The Weather
Sunday—Partly cloudy
(Details Page 2)

THE PONTIAC PRESS

Home Edition

112th YEAR ★ ★ ★ PONTIAC, MICHIGAN, SATURDAY, APRIL 10, 1954—28 PAGES ASSOCIATED PRESS UNITED PRESS INTERNATIONAL NEWS SERVICE 7¢

Brownell Asks Stricter Anti-Communist Laws

Five in One Family Have Tonsils Out



AP Wirephoto

FIVE SORE THROATS—The photographer was only four-fifths successful when he tried to get the five newly de-tonsiled children of the C. S. Michel family of New Orleans to pose for a picture. Gregory (left), 6, both bashful and ailing wouldn't face the camera. The others, (left to right) Carlo, 4, Linda Marie 10, Loretta, 5 and Michael, 7, posed prettily for the camera.

Unity Can End Indochina War, Dulles Declares

Calls European Trip Mission to Secure Peace by Free-World Strength

WASHINGTON (INS)—Secretary of State John Foster Dulles declared today that if free governments "unite" against the Communist threat in Indochina, this menace to Southeast Asia and the Western Pacific can be ended.

Dulles made the statement in a brief talk for television news reels after a 30-minute conference with President Eisenhower at the White House.

Dulles called on the President for a final talk before taking off for his quick European trip for unity talks with the British and French governments in an effort to work out a plan to win the Indochinese War.

He declared that the U. S. purpose "is not to extend the fighting but to end the fighting."

He said: "This government believes that if all the free people who are threatened now unit against the threat, it can be ended.

"The Communist Bloc, with its vast resources, can win success by overwhelming one by one small bits of freedom. But it is different if we unite."

He declared the U. S. purpose at the forthcoming Geneva Conference is "not to prevent a peaceful settlement . . . but to create the unit of free wills needed to assure a peaceful settlement which will in fact preserve the vital interests of us all."

He added unity of purpose calls for a full understanding. "It seemed that this understanding would be promoted if I would go personally to London to talk to the British government and go to Paris to talk to the French government so that there could be a more satisfactory exchange of views than is possible by the exchange of cabled messages."

He recalled that an agreement was reached with the British and French Foreign ministers at Berlin to hold the Geneva Conference "to discuss peace in Korea and Indochina."

The need now, he said, is for the three governments to "join our strength and add to it the strength of others in order to create the conditions needed to assure that the conference will not lead to a loss of freedom in Southeast Asia but will preserve that freedom in peace and justice."

He said: "That is the purpose of my trip. It is, I emphasize, a mission of peace through strength."

Dulles said he was going to talk with the British and French governments "about some of the real problems involved in creating the obviously desirable united front to resist Communist aggression in Southeast Asia."

Has Low Score in Masters Tourney



AP Wirephoto

IT'S OFFICIAL—Billy Patton, Morganton, N. C., watches as a scorer posts his two round score of 144 at the Masters Golf Tournament in Augusta, Ga. yesterday. Patton was low man at this point, one stroke ahead of Ben Hogan.

Hints Congress Not Necessary for Red Hunts

Observers Say Speech Designed to Take Play Away From McCarthy

WASHINGTON (AP)—Atty. Gen. Brownell says the FBI, the Justice Department and the courts are ever vigilant but the nation needs more stringent laws to dig the Communists out of hiding.

Brownell did not mention by name Sen. McCarthy (R-Wis), whose Senate Investigations subcommittee has done much of Congress' Red probing. But the attorney general left the strong impression, in a nationally televised speech last night, that he believes the law enforcement agencies of the executive branch and the courts are capable of dealing with the Red menace at home.

And he said the operation of a law already on the books might, in effect, result in outlawing the Communist party through its own acts.

Brownell's report to the nation, undertaken at the direction of President Eisenhower, brought expressions of approval for his objectives from both Republicans and Democrats in Congress.

But there were no clear indications the attorney general's requests for new legislation would generate action in the form he suggested or, in some cases, any action at all.

His speech was regarded in some quarters as an effort to take the play away from McCarthy's controversial Communist-in-government hunt Brownell said:

"The FBI, the Department of Justice and the courts are your agents in dealing with this Communist conspiracy. All are vigilant in their readiness to meet any move or emergency which the Communist party in America might precipitate."

He said new laws are needed, however, "to destroy by legal, orderly processes the Communist party in this country."

The attorney general said the country needs laws "to eliminate Communist control of any industrial organization or labor union in

(Continued on Page 2, Col. 7)

Red Commandos Sneak In, Blow Up Indochina Airstrip

HANOI, Indochina (UP)—Communist Indochinese Commandos sneaked through Dien Bien Phu's battered ramparts today and blew up part of the airstrip linking the fortress with the outside world.

The Red infiltrators crawled through defenses during the moonless night with crudely-fashioned torpedoes—made by packing hollow bamboo poles with explosives.

In the black of night they crammed the bombs under steel matting that paves the airstrip runway and blasted the vital airstrip.

Other Communist sneak forces tried to seize a southern strongpoint in the shell-pocked defense lines that have held against five weeks of "human wave" assault.

The Commando attack, along with Red artillery barrages, was considered part of Communist Gen. Vo Nguyen Giap's preparation for his next and possibly final assault on the fortress.

French military authorities predicted Vo would make the big attack within 36 hours.

The officials said Vo, who has lost 22,000 men in his four futile attempts to wrest the strategic fortress from its "fighting fool" defenders, will receive enough replacements by Sunday at the latest.

More than 20,000 Red Indochinese rebels have been moving down a highway leading from replacement depots near the border of Communist China to the hills overlooking the Dien Bien Phu basin.

The Reds increased the intensity of their artillery fire on Dien Bien Phu early today, resuming a duel that lasted for 20 hours Friday.

French spokesmen said rebel artillerymen appeared to be concentrating on French batteries which had been dug in within the defense perimeter.

It was disclosed in Saigon that Emperor Boa Dai of Viet Nam left Indochina by plane early today for Paris where he may discuss the seven-year war with U. S. Secretary of State John Foster Dulles.

11 Inches of Rain Hits Rio Grande

Valley Towns Dig Out of Mud; Other Texas Areas Still Parched

DONNA, Tex. (AP) — Many Rio Grande Valley towns and cities raked up mud today caused by floods from yesterday's rains, first moisture of consequence for the area since last August.

High winds, some of hurricane force, accompanied the rains which ranged up to 11 inches here and at nearby Alamo, Tex.

But while this region received torrential rains, West Texas' cotton lands and cattle ranges remained at drought stage despite some scattered rains.

Between 25 and 40 homes were damaged by high winds here and one man was killed at Mission when he came in contact with a wet electrical connection under a house trailer. He was Perry Francis, 70, who was trying to rescue a small dog when he was killed.

Warning Called Futile

MANILA (AP) — Philippine Foreign Secretary Carlos P. Garcia said today a U. S. proposal to warn Red China to keep out of Indochina "could lead to a third world war."

Enraged Thieves Cause of Damage to Lakeside Office

The heavy damage to a Pontiac public housing project office was blamed today on yeggs who became enraged when they failed to crack open an 800-pound safe.

Office machines were smashed and file cabinets overturned Thursday night in the Lakeside Housing Commission Building, 535 Branch St. Damage was estimated at $2,500.

Roy B. MacAfee, executive director, said he thought the vandalism was caused by the thieves who tried to batter open the huge safe in the office vault.

He also said employes worked 6 hours yesterday sorting 400 keys strewn over the floor. A package mailed to the commission by mistake was torn open by the thieves and postal authorities were notified.

County Board Meets Tuesday

1955 Budget, Election of Officers Top Agenda for Session

The Oakland County Board of Supervisors will meet Tuesday to elect officers and look over a tentative budget of $6,513,164.84 to run the county in 1955.

The board also will take up bids on the new county market near Pontiac, two areas' plans to become cities and several other matters at Tuesday's session. The meeting will start at 9:30 a. m. in the County Office Building, at 1 Lafayette St.

The tentative budget, drawn up by the board of auditors, is $463,567.64 higher than this year's. The county must pass a budget, based on next year's estimated costs, and get it to the tax allocation board by April 19.

The tax board will go over budgets of the county, townships and school systems, and split the allowed 15 mills of taxes between them. Supervisors later will work out a more detailed budget.

The supervisors' boundaries committee plan to suggest election dates Tuesday for voters of the Walled Lake area and a strip across the bottom of Southfield Township to decide whether the areas should become cities.

The committee, headed by William A. Ewart, of Pontiac, will also suggest a date for an election on Clawson's annexation of nearby land.

H. Lloyd Clawson, chairman of the supervisors' committee for a new county courthouse, has a progress report.

Worker Escapes Harm When Buried by Cave-in

DETROIT (AP)— Achille Biochina, 34, was buried under four feet of earth Friday while helping dig a building foundation in Grosse Pointe Farms. He escaped unharmed.

Fast digging fellow workers had uncovered his head by the time police and firemen arrived.

2nd County May Drop Polio Test

Monroe Hints It Might Cancel Plans to Join in Vaccine Trial

DETROIT (UP)—Monroe County may join Washtenaw in cancelling the scheduled test of the Salk polio vaccine but the other 10 Michigan counties originally participating appeared ready to go ahead.

Dr. C. D. Barrett, Monroe County health director, said county health officers will meet Wednesday to make a final decision.

Washtenaw County dropped out blaming "doubt, confusion and delay." The confusion stemmed from commentator Walter Winchell's broadcast last Sunday in which he claimed live viruses were found in the Salk Serum.

Dr. Jonas Salk, who developed the serum with live virus was sent to testing laboratories on purpose to check detecting methods to make certain the serum to be given children later is clear. He denounced Winchell as an "armchair scientist."

St. Clair and Calhoun Counties both announced they would go ahead with the tests despite Washtenaw County's withdrawal.

Senator Names '54 Attainments

Lists 18 Acts for State; 1st Is Revision of Sales Tax Diversion Law

LANSING (AP) — Sen. Creighton R. Coleman (R-Battle Creek), Senate majority leader, listed the following as among the major accomplishments of the 1954 Michigan Legislature:

Approved a revision of the sales tax diversion amendment.

Authorized a bridge across the St. Mary River to link the Upper Peninsula and Canada.

Increased unemployment compensation benefits.

Increased workmen's compensation benefits.

Provided a retirement system for probate judges.

Increased the pay of circuit judges.

Authorized the election of a permanent chief justice of the State Supreme Court.

Provided for a program of promotion and marketing of Michigan agricultural products.

Approved a state bonus for Korean War veterans, subject to a popular vote.

Raised teachers' and state employes' pensions.

Recodified the state election laws.

Permitted old age assistance recipients to earn modest sums without endangering their pensions.

Guaranteed that old age assistance payments will stay at a maximum of $70 a month.

Provided planning money for a new prison.

Established a tuberculosis case finding program.

Authorized municipalities which operate their own gas and electric utilities to issue revenue bonds without a vote of the people.

Liberalized the Basic Science Act.

Britain Asks Secret Talks on World Disarmament

UNITED NATIONS, N. Y. (AP)—With recent U. S. hydrogen bomb tests injecting a "new note of urgency," the West today was solidly behind a proposal for private talks among the Big Four and Canada on world disarmament. Russia asked for time to study the plan.

The dramatic proposal to take such arms discussions out of the public eye, where they have proved only a deadlock of propaganda exchanges, was made yesterday by Britain's Sir Pierson Dixon before the U. N. Disarmament Commission.

Most delegates expected the Russians finally would agree to the secret talks. But some observers wondered whether Russia might not be preparing to insist on Red China's participation.

Soviet Delegate Andrei Y. Vishinsky said he would have to reserve until later his comment on the British proposal, which got prompt backing by the United States, France and Canada.

One member of the commission said he understood Vishinsky had sought the delay because he had not received instructions from Moscow in time for yesterday's session.

In obvious reference to the latest American H-bomb tests and the chain reaction political furor they have set off around the world, Sir Pierson said in introducing the plan "there is a new note of urgency in the world today. We must redouble our efforts."

The plan calls for creation of a five-power sub-committee consisting of the United States, Britain, France, Russia and Canada to try to find a solution to the disarmament and atomic control problem which public debate has failed to solve the past eight years.

Chief U. S. Delegate Henry Cabot Lodge Jr. seconded the British proposal, as did Henri Hopenot of France. Lodge said the U. S. was prepared also to give careful attention to any proposals the Soviet Union is ready to make.

Closes Rat Office

RAT, Mo. (UP)—The post office department has announced that it will close its Rat office April 30.

Brothers Jailed After Stabbing

Lincoln Park Cabdriver Refuses to Join Union; Knifing Follows

LINCOLN PARK (INS)—Lincoln Park police jailed two brothers after a 21-year-old cab driver was stabbed in the back early this morning when the brothers attempted to sign him as a member of the AFL Teamsters Union.

Wyandotte General Hospital surgeons took 14 stitches to close a two-inch deep gash in the left shoulder of Donald L. Rousse.

Held in the suburban Lincoln Park jail were Ottis Collins, 35, and his brother Richard, 27.

Rousse told police he was sitting in his cab early this morning when the two men approached him. Rousse said they identified themselves as union organizers and asked him to join.

Rousse, out of work for the last six months and called to the job only yesterday, answered, "No union for me."

Rousse said the fight started when the Collins brothers told him to take his taxi back to the main office. Rousse said he refused.

A police cruiser drove up minutes later. Ottis Collins, who denied stabbing Rousse, was arrested for investigation of assault with a deadly weapon.

52-56 Degree High Predicted Tomorrow

Showers and thundershowers ending tonight will usher partly cloudy weather into the Pontiac area Sunday.

The U. S. Weather Bureau predicts the low of 44 to 48 degrees expected tonight will rise to a high of 52 to 56 degrees in the city tomorrow.

Friday, the temperature ranged from a low of 28 to a high of 50 degrees. A trace of rain was recorded in the area yesterday although the day offered mostly fair weather.

At 8 a. m. today the mercury registered 45, but at 2 p. m. in downtown Pontiac the reading was 48 degrees.

Asks $5,000 a Month

Gleason's Wife Files Suit for Separate Maintenance

NEW YORK (AP)—Jackie Gleason's wife, who says the TV funnyman "spends money with reckless abandon," has filed a separation suit against the roly-poly star involving a new high in temporary alimony.

Mrs. Genevieve Gleason, 38, filed a petition in Supreme Court yesterday charging abandonment and nonsupport and asked $5,000 a month temporary alimony and $20,000 in counsel fees.

And she referred indirectly to Jackie's romance with Marilyn Taylor, a dancer on his Saturday night television show.

Claiming the comedian is able to pay, Mrs. Gleason said:

"He has a fabulous wardrobe and very expensive jewelry. He lives a life of complete splendor and spends money with reckless abandon."

Mrs. Gleason added that her estranged mate, who occupies a duplex penthouse at the Park Sheraton Hotel, earned $200,000 last year.

When they separated nearly three years ago, she said, Gleason gave her $1,000 a month to support her and their two daughters, Geraldine, 15, and Linda, 12, plus rent and department store bills. She said he later raised the amount to $1,500. They were married in 1936.

The couple's estrangement and

(Continued on Page 2, Col. 6)

Tired Legislators Still Jangling Over Budget, Jobless Pay

LANSING (AP) — The Michigan Legislature, at loggerheads over next year's budget and unemployment compensation increases, was still in session today—many hours after its scheduled final adjournment.

After 13 hours of futile wrangling, the lawmakers gave up at 11:50 p.m. last night and stumbled off to bed.

They planned to reconvene today and try again to resolve their differences.

Final adjournment had been set for Friday midnight.

Weary conference committees working over appropriations reported they were almost agreed on a general fund budget in the neighborhood of 366 million dollars, half a million more than estimated revenues.

But the House and Senate were snarled in a bitter battle over unemployment compensation increases.

The Senate, by a 15-17 vote, rejected a compromise recommended by a conference committee. A second—and last—conference was scheduled to work today on the amount of benefits for jobless workers.

Legislative leaders said wearily they expected the session to drag through most of Saturday. They predicted the lawmakers would return today refreshed from a night's sleep and ready for prolonged battle.

One of the major controversies ended quickly at suppertime yesterday when the Senate's two-year-old opposition to a new children's psychiatric hospital at Northville suddenly buckled.

The Senate conferees agreed to write $700,000 into the budget to start the institution. It will cost $1,812,000.

Sen. George N. Higgins (R-Ferndale), chairman of the Senate Taxation Committee, still was working on new revenue estimates for next year which his friends said would show a surplus in the state treasury.

He refused to disclose his estimates until the budget is completed, but associates said his predictions will run higher than the $365,500,000 estimated by Gov. Williams and so far accepted by the appropriation committees.

It was nip and tuck today whether the Legislature would be able to agree on a new unemployment compensation law, the big issue of the 1954 session.

Legislative rules forbid more than two conference committees and the second one was already working. If the second group fails to reach an acceptable compromise the alternatives are for one house to back down completely or have no bill at all.

The first conference committee was stacked by Lt. Gov. Clarence A. Reid (R-Detroit) to favor the more liberal bill passed by the House and rejected by the Senate. But the Senate disavowed Reid's committee.

By agreement with Senate Republican leaders, Reid named a second committee regarded as much tougher.

The conference committee compromise would have given jobless single men $30 a week, compared to the $30 approved in the House and $28 approved in the Senate.

It recommended a maximum grant for jobless men with four children of $42, compared to the Senate's $41 and the House's $43.

Sen. Harry F. Hittle (R-East Lansing), chairman of the Senate conferees, told the Senate:

"We are apart to the extent of one dollar a week for a single

(Continued on Page 2, Col. 5)

All Birmingham Churches to Observe Palm Sunday With Appropriate Services

From Our Birmingham Bureau

Along with the rest of the nation Birmingham churches will observe Palm Sunday with special services tomorrow.

Palms will be distributed at the 9:30 and 11 a. m. worship services and Sunday School sessions at Kirk in the Hills Presbyterian Church. Under the leadership of Charles Meagher, the adult Bible class will meet at 9:30 a. m. in the Kirk parlor.

Young people's groups of the church will attend the Rev. Harold C. DeWindt's 6:30 p. m. Fireside hour for a discussion on "The Mysterious Resurrection of Christ!—Who Moved 'the Stone?"

Duplicate 9 and 10:30 a. m. services will be conducted by the Rev. Theodore Wuggazer at Redeemer Lutheran Church, with the rite of confirmation observed at both services. Thirty adults will be received into membership at the first service and 16 children at the second.

At 11 a. m. at Embury Methodist Church, the Rev. Reginald Becker will preach on "In the Name of the Lord," with special music by the junior and senior choirs. The service will include infant baptism and the reception of members.

New altar linens handsewn by the Altar Guild of Ascension Lutheran Church will be dedicated at the 11 a. m. service. The Rev. Paul Shippert will deliver his sermon on "Behold Thy King" at both the 8:30 and 11 a. m. services.

There will be Holy Communion at St. James Episcopal Church at 8 a. m. with morning prayer and sermon by the Rev. Harold Towne at 9:30 and 11. The children's Festival Service will be at 4 p. m. and palms will be given at all services. Lenten mite box presentation services will be held by children of the church school.

Services at 9:45 and 11:15 a. m. will be held in the newly completed sanctuary of the First Presbyterian Church. Highlight of the day will be the use of the new Casavant 2,200 pipe organ.

At a 7:30 p. m. Oratorio service, under the direction of L. Robert Slusser, organist and choirmaster, the sanctuary choir will present "The Seven Last Words of Christ," by Theodore Dubois. Kent McDonald, organist and choirmaster at St. James, will be guest pianist.

Similar services will be held at 9:30 and 11 a. m. at the First Methodist Church, with Dr. Arnold Runkel's sermons on "No Man Like This Man."

"Gethsemane to Golgotha," a Lenten cantata by H. Alexander Matthews, will be presented by the chancel choir at 8 p. m. Soloists will be Alice Puleston, Carl Christensen and George Mullin.

Marking the formal opening of the rectory at 2200 Dunstable, Father Thomas Kenney will hold open house from 1-5 p. m. tomorrow for parishioners of St. Columban Catholic Church.

With the start of Holy Week on Monday, there will be Holy Communion at 7 a. m. every day at Christ Church Cranbrook, except on Friday and Saturday. Service will be in St. Dunstan Chapel.

"King for a Day" will be the sermon of the Rev. Emil Kontz at the 11 a. m. First Baptist Church service.

Reception of new members will highlight the 11 a. m. service at the Congregational Church, with the Rev. Robert Dewey speaking on "Morning Light and Evening Shadows."

* * *

Election of officers, possible revision of the by-laws and adoption of the budget will all be a part of Monday's annual meeting of the League of Women Voters, scheduled to begin with a 9:30 a. m. breakfast at the Community House. The president's report will be made by Mrs. Peter Loomis.

* * *

Performances of "Song of Bernadette," sponsored by the Altar Society of Holy Name Church at 3 and 8 p. m. tomorrow will be open to the public. The play will be presented in the auditorium by the Catholic Theatre group.

* * *

Open House will be held from 2 to 3:30 p. m. tomorrow at the YMCA, to explain the national Hi-Y group of the Y to Birmingham High School boys. Jim Reeder and Carson Janes will report on the recent Older Boys Conference held at Dearborn. Travelogue movies will round out the afternoon.

* * *

Brewster P. Campbell, executive city editor of the Detroit Free Press, will be the guest speaker at Monday's noon luncheon meeting of the Rotary Club at the Community House.

* * *

In preparation for the coming Boy Scout exhibition at the State Fair Grounds, Boy Scouts and Explorers of Troop B-1 have been working toward their aviation merit badges. They have visited the airport at Big Beaver and are making air maps.

Scoutmaster Bob Doyle will climax activities by taking all the Explorers for a plane ride in a Piper Cub tomorrow.

* * *

Jay C. Chatfield

Service for Jay C. Chatfield, 85, of 4445 Coolidge Rd., Troy Township will be at 3 p.m. Monday at Dudley H. Moore Funeral Home, Auburn Heights, with burial in White Chapel Memorial Cemetery.

Mr. Chatfield, son of a pioneer family, died yesterday following a long illness. He had been a farmer all his life.

Over a span of 50 years, he had served on the township board, and as treasurer, justice of the peace and health officer. He was on the board of review and had been moderator of the old Leonard School Board.

Survivors include his widow, Ida Reddick, and three sons, Eugene of Birmingham, Chester at home and Ward of Kansas.

Reservist Promoted to Warrant Officer

M.Sgt. Harold J. Stepka of Headquarters Company, 703rd Tank Bn. (ORC), in Pontiac, was advanced to warrant officer, junior grade, recently and will serve as battalion supply administrator, according to Lt. Col. Lloyd A. Gabler, battalion commander.



STEPKA

Stepka, 31, of 486 S. Broadway, Lake Orion, joined the 703rd Tank Battalion here in 1950 as a sergeant and was working in supply when promoted.

He served three years in the regular Army from 1946 to 1949, and for the past four years has attended two-week summer training with the 703rd at Camp McCoy, Wis. Stepka is a chief stockkeeper at GMC Truck and Coach Division.

Youth Admits Breakins in Southfield Township

A series of four breakins in a Southfield home was cleared up yesterday with the arrest of a 15-year-old boy, acording to Oakland County Sheriff's Deputies.

The juvenile, who admitted the breakins at the home of James J. Gamble, 16276 Birwood Rd., in which $54 in cash and clothing was taken, was turned over to his parents, pending Juvenile Court action. The thefts took place between Feb. 2 and last week, deputies said.

The Weather

PONTIAC AND VICINITY—Cloudy with showers and thundershowers ending tonight. Somewhat warmer. Low 44 to 48. Sunday partly cloudy and cool with high 52 to 56 degrees. Southwesterly winds 15 to 20 miles an hour shifting west to northwest late tonight and Sunday.

Today in Pontiac

Lowest temperature preceding 8 a.m. 38.
At 8 a.m.: Wind velocity 13 m.p.h. Direction: South.
Sun sets Saturday at 7:07 p.m.
Sun rises Sunday at 5:50 a.m.
Moon sets Sunday at 2:49 a.m.
Moon rises Sunday at 12:58 p.m.

Downtown Temperatures

6 a.m.	45	11 a.m.	47
7 a.m.	45	12 m.	46
8 a.m.	45	1 p.m.	47
9 a.m.	44	2 p.m.	48
10 a.m.	47		

Friday in Pontiac
(as recorded downtown)

Highest temperature	60
Lowest temperature	28
Mean temperature	39
Weather—Fair, trace of rain.	

One Year Ago in Pontiac

Highest temperature	65
Lowest temperature	39
Mean temperature	52
Weather—Cloudy, .58 of an inch of rain.	

Highest and Lowest Temperatures This Date in 82 Years
80 in 1930 21 in 1909

Friday's Temperature Chart

Battle Creek	55	41	Lansing	51	41
Bismarck	71	30	Marquette	47	40
Buffalo	64	42	Memphis	70	60
Cadillac	48	40	Miami	81	74
Chicago	62	51	Milwaukee	48	43
Cincinnati	67	51	Minneapolis	58	45
Cleveland	57	47	New York	59	38
Detroit	49	39	Phoenix	88	60
Fort Worth	72	63	St. Louis	69	35
Gd. Rapids	56	43	S. Francisco	61	44
Jacksonville	83	56	S. S. Marie	43	33
Kansas City	75	64	Traverse City	53	46

Approve Shift in Site of New High School

BLOOMFIELD HILLS — A 50-foot shift in the building site of the new $1,500,000 high school has been approved by the Board of Education.

School board member David W. Lee said the move was made on the recommendation of the architect, to avoid swampy soil conditions.

"It is not serious trouble, and not totally unexpected since we were not able to get all the soil tests we wanted to at an earlier date," Lee explained. He added that the change will not delay construction.

The 50-foot move to the southwest will preserve two beautiful trees for the front of the building, and allow the addition of a basement storage room under the industrial arts wing for between $10,000 to $14,000, Lee said. Deeper and wider footings on the former site would have cost $7,000, he said.

Distribute Booklet

A 16-page booklet designed to help adults give proper vocational guidance to children is being distributed free by the National Urban League, 1133 Broadway, New York 10, N. Y. Single copies of the publication called "What's Ahead" are available upon request.



United Press Photo

PANIC OVER A PIN—All because of a safety pin, Robert Brisson didn't get to finish his bath and daughter Laura, 18 months old, got a quick ride to the hospital. Thinking the tot had swallowed the pin, daddy was summoned from the tub by his wife to take Laura to the hospital. Upon arrival there, the wife called to say the pin was found, safely on the floor at home.

Arrest 3 After 70-MPH Chase

Pontiac Man, 21, Held on Contributing Charge, Youths on Alcohol Count

A three-mile auto chase at speeds up to 70 miles per hour last night through the city's southeast section led to the arrest of a Pontiac man and two area youths, according to Pontiac Police.

Harley J. Quick, 21, of 2931 Woodelm St., is charged with contributing to the delinquency of minors, while the driver, Larry Seaton, 17, of Rochester, and Burton F. Hodgson, 17, of Auburn Heights, have been charged with illegal possession of alcohol.

Police said they spotted the youth's car racing with another on Auburn avenue at about 11 a.m. After a chase through several side streets in the area, police stopped the youths and found a part-empty case of beer in the car.

Also reported arrested on an illegal possession of alcohol charge were four Pontiac youths. They are: Orville R. Clifford, 18, Hugh Pfadt, 20, Roy E. Gearton, 19 and James Meadows, all of 147 Auburn Ave. Two juvenile girls accompanying the youths at about 2 a.m. were turned over to their parents, police said.

Police Push Probe of March Breakins

Pontiac Police, still probing a record number of March breakins, were faced with three more burglaries and an attempted breakin today.

Thieves got $12 from a filling station at 669 Orchard Lake Ave. and an undetermined amount of money from a barber shop at 607 Franklin Rd. Entry was gained b breaking rear windows.

The home of Clarence Williams, at 570 Highland Ave., was entered through an unlocked back door. Detectives John A. DePauw and John Williams said the only articles missing were an empty billfold and some personal papers.

DePauw said the front door of a laundry office at 188 N. Johnson Ave. was found smashed, but no one had entered. Forty-eight breakins were reported in March, the highest number ever listed for a single month.

United Foundation Cuts Funds to Y

BIRMINGHAM—Ralph Hileman, general secretary of the Detroit Metropolitan YMCA, said today that the YMCA board "is still in the negotiating stages" with the Metropolitan Detroit Building Fund of the United Foundation.

Board members were notified Friday that the MDBF had recommended only $1,234,010 of the $18 million asked for by the YMCA for a building program which would have given Birmingham a new $1.5 million "Y" building.

Birmingham was not mentioned in the letter, Hileman said, but its projected building will be taken up at a hearing scheduled for late this month.

Contrary to reports that the YMCA board took offense at suggestions made by the MDBF, Hileman stated, "If that's a fair share and that is all they can allot us, there is no use pounding our hands on the table.

"It would be very poor judgment on our part to pre-judge and we're not going to."

Hole in Deputy's Pocket Provides Escape for Thief

LOS ANGELES (AP) — A rookie sheriff's deputy has learned the hard way that it pays to keep one's pocket linings in good repair.

Learning it the easy way is Robert Lee Collins, 21, scheduled for arraignment in superior court yesterday on auto theft charges. His name was called in court, but there was only a long and embarrassing silence.

It developed that the rookie deputy, David Bullis, 23, had brought Collins and several other prisoners from the jail to the "bullpen" adjacent to the courtroom. It also developed that he had a hole in his pocket.

Collins' name was the last on the list of those to be arraigned. He waited, but when he saw the key fall out of Bullis' pocket he saw no reason to tarry. He escaped, undetected.

Four-Car Collision Injures One Person

A four-car collision on Opdyke road south of Pontiac road yesterday resulted in injury to one person, according to Oakland County sheriff's deputies.

Basil Griffith, 48, of Peck, was treated bya Yale doctor for scalp cuts. He was a passenger in a pick-up truck driven by Vern Molesworth, 51, of Yale.

Deputies said that Molesworth's truck struck the rear of a car driven by Samuel D. Burklow, 33, of 821 N. Perry St., which was pushed into car driven by Lloyd T. Tanner, 30, of 2172 Adams Rd., Lake Orion. Tanner said he was waiting for a car ahead to complete a left turn.

Theodore Goemaere, 47, of 300 Third St., driver of the fourth car, said he could not avoid Molesworth's vehicle.

Springdale Park Open for Birmingham Use

BIRMINGHAM — Springdale Park, the city's nine-hole golf course and picnic area on Strathmore Road, has officially opened for the season, Supt. Robert Fautack has announced.

The self-supporting recreational area is open to Birmingham residents from 8 a.m. to 9 p.m. weekdays, and from 6 a.m. to 9 p.m. on weekends.

C. T. Forsman to Attend Meeting in Troy, N. Y.

C. T. Forsman, assistant principal of Pontiac High School, will attend the Industrial Council in New York on May 14 and 15.

The council, which is a national forum of educators and industrialists, will convene at the Rensselaer Polytechnic Institute, Troy, N. Y. More than 800 social studies teachers from 48 states, 25 superintendents of schools, and a dozen state commissioners of education will attend the session.

Driver Overturns Car, Passenger Hospitalized

A Waterford Township driver lost control of his car at Airport and Wilson Rds. Friday night and overturned, injuring a passenger, according to Waterford Township Police.

The passenger, Mrs. Rebecca L. Dunn, 23, of 15 N. Hospital Rd., is in good condition today at Pontiac General Hospital with cuts, bruises and a possible back injury. She was a passenger in a car driven by John H. Ratliff, 42, of 15 N. Hospital Rd., who was uninjured.

Police Uncover Woman's Alias

Wife of Bank Robber Actually Wed to Other Holdup Man

A 19-year-old Pontiac woman who claimed to be the common-law wife of one of two bank robbers arrested in Dearborn Tuesday was exposed Friday as the wife of the other accused bandit by Oakland County Sheriff's deputies.

Detectives David Brann and Mahlon France said they identified "Dorothy Parker" as Juanita Cox, wife of Hugh T. "Buddy" Cox, 21, of Pontiac, who was arrested with James Minder Jr., 24, of Dearborn, for an April 2, $52,300 Dearborn bank robbery.

FBI agents said Dorothy Parker claimed she was Minder's common-law wife, when she was arrested along with Cox and Minder in Dearborn in connection with the holdup of the Manufacturers National Bank.

Brann and France gave Dearborn Police information that led to the arrest of the pair.

"We figured something was wrong when we couldn't locate Mrs. Cox, so we called Dearborn Police and had them hold Dorothy Parker until we could get a look at her," Brann said.

Brann said she admitted her real identity when they confronted her.

Mrs. Cox was released to the custody of her attorney by FBI agents for appearance in Oakland County Probate Court Tuesday. According to France, Mrs. Cox is now on probation for larceny from a store.

Brann said, "Mrs. Cox told me yesterday that three days after her husband's escape from the Oakland County Jail she, Cox and Minder went to the Cox home at 88 W. Mansfield Ave., picked up Cox's car and clothes and fled to Dearborn."

Weary Legislators Still Arguing Bills

(Continued From Page One)

man who is out of work through no fault of his own. Imagine that! That is three cents a meal. I had a second cup of coffee for supper tonight and it cost more than that."

The House voted a five per cent retroactive pay raise for its employes, but the Senate snatched the measure into committee for study.

Twelve hours earlier the Senate had joined the House in voting lawmakers an $1,100-a-year pay raise.

House-Senate conferees agreed on a compromise $294,000 for a new agricultural marketing research program. Both chambers approved a $44,563,000 welfare approriation, a $12,184,154 corrections bill and a $200,000 airport grant.

French Movie to Show at Dublin PTA Meeting

WHITE LAKE TOWNSHIP — "Passion for Life," a feature length, semi-documentary film, will be shown to the PTA of Dublin School Monday at 8 p.m. in the school gymnasium.

The film, made in France with French actors, tells the story of a young teacher who is assigned to a small school in an isolated community. The showing is sponsored by the Wayne University college of education.

Navigation on Lake Superior is closed by ice about four months a year.

C. of C. Enrolls 147 Members

Successful 3-Day Drive in Pontiac Climaxed by Luncheon Yesterday

A three-day Pontiac Chamber of Commerce drive which ended yesterday noon netted 147 new members and put the group's total enrollment over 1,000, according to John W. Hirlinger, chamber assistant manager.

The campaign was climaxed yesterday with a victory luncheon at Hotel Waldron.

"The drive's success went far beyond expectations," said Milo J. Cross, chamber president.

"We're very gratified with the enthusiasm shown by members conducting the drive and by the manner in which it was received," Cross stated, "and the chamber will continue striving toward betterment of Pontiac in every phase of community life."

Each new recruit gains membership in the chamber, the Better Business Board and, if he is a retail merchant, in the Retail Merchants Assn.

The campaign workers were divided into teams, with the group captained by Nathan Bressler bringing in the most new members. Others on Bressler's team were Cross, Wayne Gabert, Raymond N. Rapaport and William L. Treanor.

The five men aside from the winning team who recruited the most members individually were Clyde Hasidil, August Johnson, Ralph T. Norvell, Dr. George N. Petroff and Howard O. Powers. Chairman for the drive was Curtis E. Patton.

Webford Club Members Sew on Hospital Coats

WATERFORD CENTER—The 20 members of the Webford Club who attended Thursday's meeting sewed on hospital coats to be presented to local hospitals.

The club voted to renew magazine subscriptions for veterans in the tuberculosis sanatorium, and Mrs. E. E. Vantine and Mrs. L. W. Pilcher were appointed to make arrangements for the annual honorary party for members over 60.

TV Star's Wife Wants Separation

(Continued From Page One)

Jackie's romance with Miss Taylor was disclosed after Gleason suffered a broken leg last Jan. 30 in a fall on his show.

Going to her husband's hospital bedside after his accident, Mrs. Gleason reportedly found Miss Taylor already there.

Gleason was quoted as saying his spouse had been a good wife and mother, although he loved Miss Taylor. As a Roman Catholic, the comedian said, he could not secure a divorce from Mrs. Gleason.

The highest previous temporary alimony granted in Supreme Court here was the $700 weekly (about $2,800 a month) awarded Eleanor Holm Rose prior to her divorce from showman Billy Rose. In an out of court settlement, Mrs. Rose was given a reported $30,000 a year.

Girl Hurt Critically When Struck by Car

A 13-year-old Lincoln Junior High School girl is in critical condition at Pontiac General Hospital today with a broken right arm and possible internal injuries sustained when she was struck by a car Friday afternoon on Oakland avenue.

The girl, Beverley Chamberlain, of 557 Montcalm St., was hit by a car driven by Robert B. Parker, 19, of 213 S. Edith St., according to Pontiac Police.

Parker told police that the girl appeared from between parked cars between Summit street and Cadillac avenue. He was not held.

Boy Runs in Front of Car, Suffers Minor Injuries

A 4-year-old Pontiac boy was treated for cuts and bruises at Pontiac General Hospital Friday, after he was stuck by a car on Voorheis road., according to Pontiac Police.

The boy, Jerome Galloway, of 39 Myra St., was hit by a car driven by Robert C. Bowden, 31, of 124 Whittmore St. Bowden told police the boy ran in front of his car.

600 Attend Open House at Lambert School

WATERFORD TOWNSHIP — Lambert School's open house Thursday was attended by 600 persons, according to a report issued today.

Featured were displays in each classroom, a Girl Scout-sponsored bake sale, and strip films. Refreshments were served in each room.

Twins Confuse Picture

CAMP GORDON, Ga. (UP) — Wayne and Wade Lindsey look so much alike that Lt. Cliff Hurley, coach of the Fourth Battalion Hornets basketball team, calls his guard and forward, respectively, Lindsey Red and Lindsey Blue. They wear trunks of these colors so he can tell them apart.

Speaks to Cranbrook Audience

Author of 'Sea Around Us' at Work on Another Book

By JEANNE LUDTKE

BLOOMFIELD HILLS — Rachel L. Carson, author of the best-selling "The Sea Around Us," is writing a new book about sea urchins, starfish, lobsters and crabs. But she hates seafood.

The attractive naturalist was interviewed before speaking at Cranbrook Institute of Science last night.

Her new book, "Edge of the Sea," deals mainly with animals along the Atlantic coast, "but develops lots of ideas that apply anywhere," Miss Carson said.

The book will be published this fall.

"I can't remember when I didn't want to be a writer," Miss Carson mused. "Then came the desire to be a scientist, and it never occurred to me that I would do both. I always thought you went to college and majored in English composition.

It wasn't until I took my graduate work in zoology at Johns Hopkins that it dawned on me I had something to write about."

Miss Carson resigned as editor-in-chief of the U. S. Fish and Wildlife Service in Washington, D. C. two years ago to devote all her time to writing.

As for hobbies, her work is her hobby, she says. But for variety, her research has taken her on an oceanographic expedition in the North Atlantic and deep-sea diving in Florida around the coral reefs.

To prove her point, Miss Carson added that she now has "a place of my own on the Maine coast, where I have all the relaxation I want right in my own back yard—the ocean."

She has succeeded in doing what she wrote in the closing sentence of "The Sea Around Us."

"For all at last return to the sea—to oceanus, the ocean river, like the ever-flowing stream of time, the beginning and the end."



RACHEL L. CARSON

Injured Car Thieves Captured by Police

Police authorities said today that two youths were arrested in their Detroit homes several hours after crashing a stolen car into a tree yesterday at Telegraph road and Northwestern highway.

Names of the youths, one a juvenile, are being withheld pending further investigation.

State police said information supplied by Andrew F. Dynda, of Farmington, led them to the youths' west side homes. The boys hitchhiked a ride to Detroit with Dynda after the accident.

One of the youths suffered a fractured jaw and face cuts when the car, stolen in Hazel Park, swerved into the tree. The other one apparently was uninjured.

Burglars Hit Gas Station

Burglars broke into a gas station at Square Lake and Telegraph Rds, early today an dtook change from the cigarette and "Coke" machines, acording to Oakland County Sheriff's deputies.

Leo Hartley, owner of the Bloomfield Township station said the thieves broke in through a window.

Brownell Says U. S. Set to Unearth Reds

(Continued From Page One)

vital sections of our national economy."

He proposed the imposition of the death penalty for peacetime, as well as wartime espionage.

In his program to meet the Communist "threat to our nation's safety," he outlined also these proposals:

Permission for an employer to dismiss from defense plants during a national emergency any person whose record shows he is likely to engage in sabotage or espionage.

Measures to prevent witnesses from pleading self-incrimination as an excuse for refusing to testify. There have been proposals for a law that would permit the government to grant immunity from prosecution to witnesses, who could then be ordered to answer questions. Though their testimony could not then be used against themselves, it might help catch "higher-ups."

Legislation on the use of wiretapped evidence.

Taking away the citizenship of any person found guilty of advocating violent overthrow of the government.

Eliminating the statute of limitations—which prevents prosecution for crimes after a number of years—in espionage cases.

A bill to permit use of information obtained by wiretapping as evidence in federal courts has been approved by the House. However, instead of providing for the wire tapping operations to be performed on the authority of the attorney general, the provision favored by Brownell, it would require a federal court order.

The issue is expected to come up again when the Senate considers the measure, but Republican Leader Knowland of California said yesterday there had been no soundings of sentiment yet and he had no plans for early consideration of the bill.

Auburn Fruit Market Is Looted by Thieves

Thieves took about $650 worth of merchandise last night from the Auburn Fruit Market at 2175 Auburn Rd., Pontiac Township, according to Michigan State Troopers of the Pontiac Post.

After breaking in through a rear door which had been weakened in an earlier break-in this year, the burglars took over 200 pounds of coffee, about 100 cartons of cigarettes, 50 pairs of nylon stockings and other goods, according to Troopers Lloyd Hallman and Stanley Sitkowski who investigated the breakin.

Mexico and the U. S. are divided by an international frontier 1,833 miles long.

Get Your EASTER CLEANING in now and Avoid the Rush



Get your clothes spic and span for Easter by calling D & D Cleaners today! We'll have them back to you in a jiffy!

PHONE FEderal 5-8116

Let this Telephone Nnmber be your guide to Better Cleaning!

34 Years of Service in Pontiac

CLEANERS

143 W. Huron

WE PICK-UP and DELIVER

HURRY! HURRY! HURRY!

CROSLEY 17-Inch TV... $139.95

FULLY GUARANTEED — INSTALLED

SCHICK'S APPLIANCE

331 S. Broadway, Lake Orion

Indonesia leads the world in coconut production. The Philippines, India, Ceylon and the islands of the Southwest Pacific follow. There are about a million acres of coconut palms in the American tropics, with some plantation culture in Brazil, Mexico, and the West Indies. The United States is the chief consumer, with Europe second.

THE EASTER BIRD — By Walt Scott



The Louisiana Purchase is one of the few historical events which has been commemorated twice by the issue of U. S. stamps. A series of five stamps was issued in 1904 and a single stamp in 1953.

DAMPNESS
Making Your Basement
USELESS?
Get Beauty Plus the Proved Protection of
BONDEX
CEMENT PAINT
ADVERTISED IN LIFE
Year After Year It Outsells All Other Cement Paints Combined



Redecorates beautifully, seals moisture out, protects and preserves concrete, concrete block, stone, brick and all kinds of masonry walls. Easy to mix—easy to use. Your choice of 12 lovely colors and white.

25 Lb. Pail White Bondex $6.25

OAKLAND FUEL & PAINT CO.
436 Orchard Lake Ave. Ph. FE 5-6159

Reflections

SMILE

By J. Lee Voorhees



J. L. VOORHEES

J. B. Blunt, President of a big Bank, Building and Loan Ass'n, several very successful manufacturing concerns and a huge housing project was scheduled to speak before a mixed group who were striving to consolidate their positions and increase their material wealth.

"Stuffy figures," one snarled. "The same old stuff served in the same old way," was another's comment. "How to borrow money when one doesn't need it," seemed to sum up the general opinion.

Mr. Blunt sensed the hostility of his audience, laid aside his notes, smiled and said, "I'm going to give you a secret. It has been the keynote of my success. It creates happiness in the home, none are so rich they can do without it, none are so poor they do not appreciate it. You can't buy it, borrow it nor steal it for it has no value until it is given away." Frowns disappeared, avid interest took their place. "That secret is one word: it is SMILE. Try it now and see for yourself what it does for you and for me." First one, then a dozen began to smile, soon the room was in an uproar of happy auditors. Mr. Blunt had erased hostility and claimed wholehearted cooperation with a smile.



M. E. SIPLE

VOORHEES-SIPLE FUNERAL HOME
268 N. Perry Street Phone FE 2-8378

"Reliable INSURANCE Protection"
Wm. W. Donaldson Agency
714 Community National Bank
Phone FE 4-4565

Lenten Guideposts

Girl Escapes Her Kitchen ...Only Through Loving It

By HELEN FERGUSON
Public Relations Consultant

When I arrived in New York at the age of 16 I had $28 in my purse and a scrapbook of clippings which chronicled my budding career as a motion picture actress in Chicago.



Helen Ferguson

But my real equipment for success lay in my complete faith in the power of prayer; in my gratitude that I was an American. In America, my mother had taught me, one could earn anything one was willing to work hard for, and I believed her.

Within six weeks my money was spent, I was homesick, my shoes needed resoling, and I was stranded in a brownstone front roominghouse in Brooklyn.

But I wasn't scared. You can't be scared when your heart is filled with faith, your mind filled with prayer.

I had to have a roof over my head, so I made a deal with my landlady. She moved me into a dinky attic room, and for that heatless cubicle I agreed to do the daily clean-up work on all four floors.

I soon discovered my deep, stark hatred of the ugly kitchen. Despite my most energetic attentions, it always looked dreary. And I hated washing dishes. Passionately. I hated that endless, unrewarding task.

I was also filled with self-pity. A leading lady in Chicago, here I was washing dishes in an ugly house in Brooklyn, making no money to send home to my mother and sister.

I was furious with resentment. I hated every cup and saucer. I had to pay for each cup, saucer, plate or glass I broke. And I broke more each day.

It was hard to pray through all that hate and self-pity.

Sunday School was an oasis in my misery and bewilderment. It was like holding my mother's hand. And finally, what a blessing came from confiding my problem to my Sunday School teacher.

"I just don't understand," I said flatly. "Why aren't my prayers answered?"

"Because you 'pray amiss,' Helen," she said gently. "You have been taught that Divine Love alone governs man, protects and directs him; that hatred never solved a problem nor dissolved an obstacle. Love, though, will do both."

"You mean I have to love that kitchen?"

"You don't have to love that kitchen, but you do have to love your way out of it. Unless, of course, you're happy hating it."

That loving rebuke brought the humble realization that I had been dictating to God, thereby not following my religious training at all.

It was a tall order, but it had to be filled. I started being grateful that I had a place to live. And from that small gratefulness, the expense of replacing broken dishes stopped. Because — I stopped breaking them.

I found myself taking a pride in the cleanliness of the kitchen, in the neatness of its shelves. I bought some bright paper and was delighted at the happy look of those shelves.

I spent a dollar on bright calico, and persuaded the landlady to make perkily ruffled curtains. I coaxed a discouraged geranium bud to grow into an ambitious red bloom in a pot around which I'd wrapped a bit of crisp crepe paper.

And I was so proud and happy with my production.

I don't know, nor can I ever remember, just when hate left. Suddenly all was lovely, and hate was gone. One night I discovered a new pillow case on my bed. At the store one day I learned the landlady had the neighbors in to view the kitchen and had said, "The child will go where she wants. Work don't scare that one."

In a burst of gratitude I rushed to the dime store and bought a half-dozen sparkling glasses as a gift for my kitchen. When I reached it there was a message. My first call from the Edward Small Agency.

My work was done in that house. I had literally and spiritually loved my way out of it. I had gained a positive, scientific rule for overcoming anything that could overwhelm me.

There is really no end to my kitchen story. Its principle is ever present in my business and social life, and proving that principle — over and over — is one of life's continuing adventures. I wish I could say I always prove it instantly and unfailingly. I would feel far more deserving if I could say that.

The warfare with oneself is not fought in a sparkling arena, but in some murky corner of consciousness which, when one has loved enough, becomes bright and gay and peaceful.

My picture career climbed steadily, carrying me from New York to Hollywood. The things I dreamed of doing came into existence whenever I demonstrated the scientific power of prayer.

In 1932, my husband's bank closed.

I had retired. Could I now, with four step-children to support, resist resentment, disappointment and fear of the future and rely unquestioningly on Divine Love to meet my every human need?

I wasn't 16 this time — and I was scared. Until I took stock on a comparative basis. I wasn't 16, but I was wiser. And most important of all, I had the proved and tested equipment for success: faith in prayer, gratitude that I was an American, and I still believed what Mother had taught me — one could earn anything one was willing to work hard for.

In 1933, in the fogs of depression, I started in business: Helen Ferguson, Publicity.

During my years as an actress I had always felt there was a need to raise the accepted level of Hollywood publicity — a need to picture most of its citizenry accurately.

I called or wrote dozens of prospective clients. I sat in my tiny $15-a-month office and waited. Nobody came. It could have been like my first weeks in my landlady's kitchen so long ago except . . . this time I already knew the principle to be proved. If I was about my Father's business, doing whatever was at hand with love, my human needs would be met.

Ten days later lovely Fay Wray became my first client. Three months later I moved to a larger office, and four months after that had my own building with four offices.

I have eight offices today; clients who are also my friends; my step-children are all grown and married. My husband is dead; Mother and I share a spacious home.

It is a success story. I know that. I am humbly grateful for my participation in it, but it is not a personal success story. It is the story of the success of a principle, a principle available to all.

Every day I remember the words of my Sunday School teacher. "Never for an instant stop loving — for in that instant you deny your identification with Him — reject His power to help you. Never circumscribe God by outlining what action He shall take. Take your own actions carefully, fearlessly, lovingly, trust God to bring about the right result."

MONDAY—Arthur J. Brown has no fears when he hires ex-convicts.

Copyright 1954

Senator, Economists Hit Money Program

WASHINGTON (AP) — The Eisenhower administration's "hard money" policy has come under attack from Sen. Humphrey (D-Minn) and from an economic research foundation.

Humphrey held the Senate floor two hours yesterday to denounce the policy as "the most colossal financial blunder in the nation's history." He declared that the Treasury Department and the Federal Reserve Board deliberately caused credit tightening a year ago in what the senator said was a mistaken belief that inflation still was rising.

The Public Affairs Institute said in a pamphlet that the current business dip grew in part out of the "hard money" program.

Star of Silent Film Era Reported Seriously Ill

LOS ANGELES (AP)—Once a leading man in films, Eugene O'Brien is seriously ill in Queen of Angels Hospital.

In the days of silent films he played opposite such stars as Ethel Barrymore and Norma Talmadge. Hospital authorities declined to discuss the nature of his illness.

Errand Boy Picks the Right Day to Forget Payroll

NEW YORK (AP)—Sometimes it pays to forget.

Every Friday for the past 18 months Victor Martinez, 17, employed by a Greenwich Village rubber casting firm, has been under orders to cash a weekly payroll check at a neighboring bank and then pick up coffee and sandwiches for fellow employes.

Yesterday the boss forgot to give Martinez the check, so the youth just headed for the food shop.

A stickup man cornered Martinez and demanded "the payroll."

Martinez gave him what he had in his pockets—some change and the sandwich orders.

Broken Leg Fails to Halt Delegate to Y Meeting

PHOENIX, Ariz. (AP) — Delegate Carol Lindsey hurried up the state capitol building steps to attend the annual YMCA model legislature.

Then she stumbled, and broke her leg.

She was taken to a doctor's office, where the bone was set.

Undaunted, Carol returned to the proceedings wearing a cast and on crutches.

"I don't want to miss a minute of this," she said.

Thanks



CECIL McCALLUM

You Did a Good Job—
Cecil McCallum
Municipal Judge

SAVE 50%
On Your Tire Bills!



Have your tires recapped in one of Michigan's newest and finest tire recapping plants.

Pulver TIRE CO.
½ BLOCK NORTH OF PONTIAC PRESS
25 Pine St. FE 4-2505

ONLY SIX MORE DAYS LEFT
to order these inactive patterns

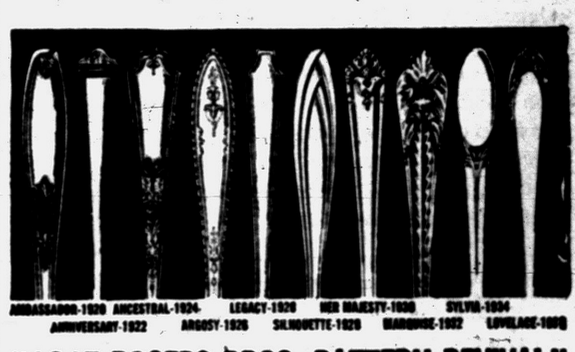

"1847 ROGERS BROS. PATTERN REVIVAL"
These fine old patterns available again!

Offered for the first time in silver-plate history! Decide now what essential pieces you need and always wanted to make your service complete for gracious entertaining. Order them today. Factory closing date, April 17.

WHY BE "SILVER SHY" . . .
COMPLETE YOUR SERVICE NOW!

Orders Accepted Now For September Delivery

ITEM	EACH
Teaspoon	$ .80
Dessert Spoon	1.50
Round Bowl Soup	1.90
A. D. Coffee Spoons	.90
Iced Drink Spoons	1.80
Butter Spreaders	1.80
Dinner Knives, Reg.	3.00
Dinner Knives, Viande	3.80
Dinner Forks, Reg.	1.80
Dinner Forks, Viande	1.90
Salad Forks	1.80
Oyster Forks	1.80
Table Spoon	2.25
Cold Meat or Serving Fork	3.30
Gravy Ladle	3.30

CONVENIENT TERMS

Connolly's
16 W. Huron St.

HERE TODAY and GONE TOMORROW





That's the history of the itinerant salesman. No one can tell you how or where to spend your money. That certainly is your rightful privilege. Judging, however, from the number of complaints that are received by this office from Pontiac people who have purchased merchandise from itinerant salesmen, where the purchaser has little or no recourse, **it would seem awfully smart to deal with Local Firms.**

BETTER BUSINESS BOARD
of the
PONTIAC CHAMBER OF COMMERCE
Waldron Hotel Bldg. Phone FE 5-6148

OPEN SUNDAYS
10:00 A. M. to 5:00 P. M.
Easter Goods Arriving Daily!

New arrivals daily of Children's, Ladies' and Men's Wear . . . complete lines in each of our departments . . . Shoes for the entire family, and all priced to fit your Easter Budget.



GOODMAN'S DEPT. STORE
Open Fri. & Sat. 'til 9 P. M.
518-520 S. Saginaw
FE 2-2784



SAFEST PLACE FOR ALL YOUR VALUABLES . . .
. . . is in a safe deposit box. Costs so little, means so much in peace of mind.



NIGHT AND DAY, YOU CAN MAKE DEPOSITS HERE
Don't hold substantial amounts of cash overnight. All hours are "banking hours" with our Night Depository on the job!



Just think! There were over 40 burglaries in March. One of these might have been you.

PONTIAC STATE BANK
COMPLETE BANKING SERVICE
SAGINAW AT LAWRENCE
BRANCHES
DRAYTON PLAINS AUBURN HEIGHTS
Member Of Federal Deposit Insurance Corp.

THE PONTIAC PRESS

Pontiac 12, Michigan
Reg. U. S. Patent Office Daily Except Sunday
Published from The Pontiac Press Building
Harold A. Fitzgerald, Publisher
Conrad H. Church, Editor — Horace P. Brooks, Advertising Manager — Russell Bassett, Nat'l Adv. Mgr.

Entered at Post Office, Pontiac, Mich. as second class matter

MEMBER OF THE ASSOCIATED PRESS

The Associated Press is entitled exclusively to the use for republication of all local news printed in this newspaper, as well as all AP news dispatches.

The Pontiac Press is delivered by carrier for 40 cents a week; where carrier service is not available by mail in Oakland and adjoining counties it is $12.00 a year; elsewhere in Michigan and all other places in the United States $20.00 a year. All mail subscriptions are payable in advance. Phone Pontiac FE 2-8181.

MEMBER OF AUDIT BUREAU OF CIRCULATIONS

SATURDAY, APRIL 10, 1954

Auto Turn Indicators

Both Houses at Lansing have approved what we believe is a long needed addition to our traffic safety laws.

The measure requires that beginning January 1 next all new automobiles and trucks manufactured for sale in Michigan must be equipped with directional signals. It also requires that this device be installed on all large trucks as soon as the law takes effect.

★ ★ ★

With passenger car registration alone exceeding 2,250,000 and the accident rate increasing yearly, the old and too much neglected system of hand signaling long ago proved inadequate.

In mild and pleasant weather hand signals work fairly well. But even then far too many drivers neglected this safety precaution. In winter months it was too much bother to open the windows and too often a hand raised within the car could not be seen by the driver behind. At night, of course, hand signals can be almost useless.

★ ★ ★

Many new cars and some older models already are equipped with the electrically lighted turn indicators. The Legislature's action puts Michigan in step with 25 States which now require this safety accessory.

We urge the Governor to sign this bill in the belief that it will help reduce the State's traffic accident rate.

52% Tax Retroactive

In Federal tax legislation things aren't always what they seem.

An example is what has happened and will happen to the corporation income tax rate. In accordance with existing law the rate dropped April 1 from 52 to 47 per cent.

Actually there'll be no change because the 52 per cent rate is written into the pending tax revision bill retroactive to April 1. That bill has passed the House and awaits Senate action with no objection expected.

★ ★ ★

Though it may surprise many, retroactive tax legislation isn't new. In 1951 the revenue act setting the 52 per cent rate as of April 1 became law only in the following October.

The 1953 act extending excess profits taxation for six months as urged by President Eisenhower, was signed by him more than two weeks after the effective date of the extension. There also have been retroactive tax decreases.

★ ★ ★

There are sound reasons for the Administration's desire to have the 52 per cent rate continue and for the probable acquiescence of Congress. To allow the rate to drop to 47 per cent would mean a further reduction in Federal revenue of $1.4 billion in the next fiscal year.

We agree with the Administration that such a reduction in revenue on top of the tax relief already granted would make too distant the goal of balancing the Federal budget.

Brucker for Defense Post

Assuming Senate confirmation, another prominent Michigan Republican soon will join President Eisenhower's team.

He is Wilber M. Brucker whose nomination to be general counsel for the Defense Department awaits Senate action.

Now 59, a veteran of World War I and a practicing attorney in Detroit for many years, he is best known for his work as our Governor in 1931-32. His fine record in public life also includes service as the State's attorney general.

We believe the President's choice of our former Governor is a happy one and we know of no reason why it shouldn't be accorded speedy Senate confirmation.

An Expensive Lesson

The people of Saskatchewan have had another demonstration from their left wing CCF provincial government that state ownership doesn't pay.

In commenting on the latest proof of this the Winnipeg, Manitoba, Tribune says the Saskatchewan government has just buried its fifth enterprise — a woolen mill in Moose Jaw. Since the mill was established years ago the Co-operative Commonwealth Federation government has lost $830,390 in this operation alone.

The *Tribune* stated the matter aptly when it said "enterprises that disregard economic laws even though tax exempt and subsidized from the public purse, are sure to founder sooner or later."

Strangely enough Saskatchewan's expensive lesson in economics seems to have been ignored in the Dominion's capital. There national CCF leaders still talk about state ownership and are preparing to urge nationalization of Canada's chartered banks.

ANOTHER sign that Spring has really arrived: The Old Sot took his usual spring tonic yesterday by draining the anti-freeze out of his car radiator and drinking it.

AN ARCHEOLOGIST has dug up a 16-inch egg he can't identify. It's no good for cooking or hatching, but fine for wondering about.

The People's Business

Solons Overpaid?

Legislators Lose Friends by Raising Own Salaries

By JACK I. GREEN

LANSING (AP)—It's hard to be dispassionate when you're called on to decide whether you ought to have a pay raise, but the Michigan Legislature did not win any medals on that score this week.

The lawmakers have agreed they are worth more money than they are getting. They voted to boost their combined salary and expense allowance from $3,900 a year to $5,000.

This puts the cost of having a Legislature at well over a million dollars a year.

If the legislators go much farther, the voters may decide they made a mistake in amending the Constitution to permit the Legislature to fix its own salary scale.

It is becoming a biennial habit for the lawmakers to vote each other pay raises after some impassioned speeches full of hogwash.

The primary arguments raised by the Legislature for paying itself more money each time are: (1) It will attract better men to the Legislature, and (2) some men cannot afford to sit in the Legislature without more money.

Neither of these arguments can be proven, in the opinion of experienced observers, while there is considerable argument to the contrary.

Let us first start off with the obvious assumption that no one is forced to be a legislator. It is true that some of the veteran legislators do not have much opposition in the primaries or the general election, but let a seat become vacant and strong men pale at the crush of candidates who want to sacrifice themselves for 5,000 bucks a year.

The argument that more money produces better candidates falls flat in the eyes of anyone who has been around the Capitol very long.

The kindest thing one can say is that the quality of legislators is no better then when lawmakers got $800 a year. Many will say, and cite a lot of names in support, that the quality has depreciated as the salary has gone up.

The drawback to the argument is that a living wage for legislators seems to attract men who run for the office just to make a living. In other years, under lower pay, no one entered the Legislature for the salary.

The current Legislature has a sizable bloc of lawmakers who have little or no other means of support. These men are targets for almost any kind of pressure because they must hold on to their seats to keep eating.

It is true, as some say, that the salary should not be so low that no working man, nor poor man, can afford to sit in the Legislature. But higher pay has not changed the number of poor men who win election, it has not increased the number who appear to represent the working man.

Both kinds seem to find their way to the Legislature no matter what the pay scale and without much change in the way in which they get there.

Old observers are pretty well agreed that no one should attempt to win a legislative seat who can't afford it. Every candidate knows what the salary is and cannot plead the high cost of living after he reaches Lansing as an excuse for raising his own pay.

The press gallery weeps copious tears annually as it listens to legislators tell what terrible sacrifices they make to represent the peep-pul. It's enough to tear a stone apart.

And the saddest cases are the attorneys. They are making the biggest sacrifice it appears, losing literally thousands of dollars of legal business because they feel driven to be a senator or representative.

No one ever yet has had the fortitude to stand up in the Legislature and point out that every lawyer who sits in the Legislature attracts business back home from those impressed with his prestige, his state house connections, his knowledge of the working of government and politics.



The Greatest of Victories

Voice of the People

Claims Communism Must Be Stamped Out but We Must Not Forfeit Our Principles

(Letters will be condensed when necessary because of lack of space. Full name, address and telephone number of the writer must accompany letters but these will not be published if the writer so requests, unless the letter is critical in its nature.)

What can be more un-American than guilt by association or "you're guilty until proven innocent?" Red blooded American men of integrity, fair minded and freedom loving men like Ike and Nixon have already denounced McCarthy's one man show. If they don't stop him all his friends will have army commissions while everybody else does the goose step.

Who dares deny these facts? "McCarthy insults general who is just carrying out orders." "McCarthy intimidates colored lady—causes her to lose her job."

"McCarthy afraid to follow through libel suit against Sen. Benton—who told McCarthy for what he was." "McCarthy brings pressure to get friend an army commission."

Let's face it. Communism must be stamped out in America but under God we must not forfeit American principles of freedom to do the job. McCarthy methods are reminiscent of inquisition.

Many more Americans have been killed by Fascists than by Communists. We don't want either, but we don't have to have one or the other. Let's keep our freedom.

For God and a Free Country

Just A Smile

Helpful

The young lovers were trying to find a quiet, secluded spot for a long embrace. But everywhere there were people, people, people. And the girl was shy.

Suddenly the man had an idea. He led her to the railway station, and, standing beside the train, as though seeing her off, kissed her fondly.

After the couple had repeated the experiment at four or five different platforms, a sympathetic porter strolled up and whispered to the man: "Take her to the bus stop, chum. They leave every three minutes."

Press Needs Name and Address of Letter Writer

This column is in receipt of a letter, signed "Citizen" regarding work on the Paddock-Clinton River bridge. The writer did not include his name and address. Although it will not be necessary to publish a name and address with this letter, it is required for record purposes. If the writer will send his name and address the letter will be published.

Says Farmers Receive Little From Milk Sales

Don't blame the farmers for the high price of milk. The money the farmers receive from the sale of milk pays for just about half of the expenses involved.

Clarence S. Utley

Farmington

THOUGHTS FOR TODAY

I will heap mischiefs upon them; I will spend mine arrows upon them.—Deut. 32:23.

* * *

Why should I start at the plow of my Lord, that maketh the deep furrows on my soul? I know He is no idle husbandman; He purposeth a harvest.—Rutherford.

Days of All Faiths

Salvation Army Is Celebrating Birthday of Evangelistic Founder, William Booth

By REV. HOWARD V. HARPER

Today is celebrated by the Salvation Army as Founder's Day. It is the birthday of William Booth, the Methodist minister whose concern for the underdog led him to establish that famous, worldwide organization on the premise that "a man may be down but he's never out."

Born in England, April 10, 1829, Booth went to London at the age of 20, and began a program that scandalized his conservative Methodist brethren.

Feeling that the underprivileged people of London's slums were in no mood to hear the usual presentations of the Gospel, Booth went out into the streets and into prisons, theaters and factories, with brass bands and a new, informal type of preaching.

He also offered shelter and breakfast to the needy, and advocated social reforms that would put the slum people into a position where the Gospel could reach them.

The energetic evangelist's militant attitude brought upon him and his co-workers the name "Salvation Army," and by 1878 he had organized his movement after the pattern of the British Army.

The Salvation Army extended to America in 1880, to Australia during the next year, and after that, to almost every part of the world.

In England, until comparatively recent times, there was the quaint and happy Palm Sunday custom of the Pax Cake (pax is Latin for "peace").

People who had quarreled during the past year sought each other out and ate the little Palm Sunday cakes together.

They said "peace and good will" to each other and resolved their disagreement. The idea was that they did not want to go to their Easter Communion with anger or hatred in their hearts.

Since very early times, Palm Sunday has been a day of pageantry. By the fourth century, clergy and the people were forming processions and carrying palms through the streets on this day.

The palms were blessed and some of them put aside to be burned to provide ashes for the next Ash Wednesday.

The rest were given to the people. These palms were treasured as charms against evil, particularly storms and lightning.

The Thursday in Holy Week commemorates two events: the beginning of the Christian sacrament of Holy Communion (also called Mass, Eucharist, Lord's Supper) and the washing of the Apostles' feet by their Lord.

The word "Maundy" comes from the Latin "mandatum"—a mandate or command. It is mandate Thursday, because of the new commandment given at the Last Supper: "that ye love one another." (St. John, 13:34.)

Because of the Lord's example of humility in washing His Apostles' feet, many kings, queens, and prelates have performed a footwashing ritual on Maundy Thursday.

There is a theory that this Friday is called "Good" Friday because of the good result brought to the world by the Crucifixion, which is commemorated on this day. It is far more likely that the name is a corruption of "God's Friday."

The "Three Hours," a service of meditations on the seven utterances, called the Seven Last Words, which Jesus made from the Cross, is again coming into universal observance.

The service, held from 12 to 3, coincides with the time during which the Lord actually was on the Cross, which is explained in St. Matthew, 27:45.

Aunt Het



The old skinflint don't give as much as others, but we shouldn't judge him harshly. The little he does give hurts him more.

Case Records of a Psychologist

Personal Touch Needed in Fund Raising Campaign

"Money raising" is ticklish business. But there is a definite psychological strategy involved. So use the "gift menu" plan, and list a lot of gifts in ascending scale of price, from $5 to $500,000. But be specific and try to let the donor visualize his gift in actual use.

By DR. GEORGE W. CRANE

Case K-372: Dr. Paul Hortin, aged about 45, is pastor of a mammoth church at St. Petersburg, Florida.

He is a talented psychologist as well as clergyman. In fact, most of the successful clergy are excellent Applied Psychologists.

For a large part of their counceling deals with marital and adjustment problems.

"Dr. Crane, I especially liked your recent Case Record about methods for raising church funds," Dr. Hortin commented.

"And that 'Gift Menu' is admirable. Anybody who deals with people soon learns that it is easier to arouse enthusiasm over tangible goals than general causes such as endowment funds or money for current expenses.

"Right now I'm dealing with a large group of teen-agers, so please send me some of those 'Behavior Tests for Teenagers'."

That "gift menu" idea is not limited just to churches. Colleges can profit by it, too.

Up at Hillsdale College in Michigan, there is a wonderful professor of history named W. H. Roberts.

His 3rd floor lecture room was overcrowded and he was told not



to climb the stairs as he had done for over 27 years.

So he agreed to help finance new chairs for his big new first floor lecture room out of his own pocket.

But some of his former students got wind of the idea. So they started to raise some funds to equip his new classroom with chairs.

They found that modest goal so easy of attainment, however, that they got a projection machine and other teaching aids to accompany the chairs.

Most of the donors probably wouldn't have grown enthusiastic about making gifts to an endowment "fund," for funds sound so impersonal.

Besides, the average donor feels he can't make a "dent" in the huge amount needed by a "fund." His $25, or even $250, is only a drop in the ocean.

But toward smaller, more modest gifts, such as a roomful of chairs for college students, or toward a projection machine, then this gift looms large.

Besides, he can visualize the "chairs" and the projection machine. These are tangibles.

Professional salesman soon learn that it is easier to sell tangibles, such as automobiles or vacuum sweepers or even encyclopedias, than it is to sell insurance.

For the customer can see and feel the tangibles more easily.

In 1922, I spent a year helping organize Northwestern University alumni to raise funds for our downtown Chicago campus.

And having been on the faculty for many years, I realize the vital need for endowment funds to increase teachers' salaries.

But even with my inside experience in such matters, I, too, react more readily to tangible goals.

So I'll donate quicker for a new passenger bus to transport the college athletic teams and Glee Club to their distant engagements.

Thus, ask for a TV set for the Student Union Building. Or request TV sets for dormitories.

These items are small enough that the average donor can buy all or at least a large part of them. And he thus develops the pride of ownership.

"That's my college bus taking the team to play Old Siwash," the donor later says to his wife, and he becomes so elated with himself, he may then donate a second bus next year.

(Copyright, Hopkins Syndicate Inc.)

Portraits

By JAMES J. METCALFE

This much I give myself to you . . . This much I am sincere . . . As much as you will hold me in . . . Your loving arms, my dear . . . As much as you will cherish me . . . So I will cherish you . . . And all my life will be your own . . . In everything I do . . . There is no battlefield of words . . . There is no game of love . . . You are the only one on earth . . . My heart is thinking of . . . But if you want a battlefield . . . Then I surrender sweet . . . At any time and any place . . . However we may meet . . . What more is there to offer you? . . . What else is there to say? . . . I love you with my heart and soul . . . Forever and a day.

(Copyright 1954)

Baering Down

By ARTHUR "BUGS" BAER

Probably the two greatest boons of a provident nature are the woodpecker's immunity to migraine and the Democratic majority of one in the Senate.

This lead is slimmer than noodles in the formative stage. But as commanding as a red-faced jiggadier-brindle.

It enables the Demos to ride fence on the administration party lines and gum things up like sap in a turpentine camp.

That's why the Republicans went after the Senator from New Mexico, lock, stock and tantivy.

They missed by an inch worm's safari. But is was a close chavez.

So far as we can figure out in reliable thumbnail ledgering the charge against Chavez was just being there.

With his little parkage space for sale the GOP could tie legislation up and gift-wrap it.

There were some minor details such as putting two soda water straws in one glass, carrying a bundle by the string and putting a turnstile in the monkey cage.

When the shouting and the tumult had dropped out of the ten leading tunes the captains and the kings beat each other to the pulpy exit.

A good barber had no backstrokes. So the Democratic advantage of one is like the ostrich's one toe which is the entire foot.

Not So Funny

Johnson turned up at the golf club on foot. "Hullo," said a friend, meeting him at the entrance, "where's your car?"

"Out of order," replied Johnson. "Isn't it funny that a woman who can spot a blonde hair on her husband's coat at ten paces can't see a pair of garage doors?"

From Our Files

15 Years Ago

ALBANIAN CAPITOL falls to the hands of Italy as U.S. denounces "grab." King Zog abdicates to Greece.

BRITAIN TELLS Mussollini that seizure of Greece means immediate war. Emergency order sends warships speeding to Mediterranean.

20 Years Ago

NEW YORK stock exchange scores smashing success as Senate Banking Committee votes new group to regulate exchange, instead of Federal Reserve Board and Commission.

40 PER CENT INCREASE in employment of United States revealed by survey of leading industries.

To Locate Family Doctor in Locality, Contact Your County Medical Society

By WILLIAM BRADY, M. D.

THE MAIL BOX

One In Your City

Can you tell me how a person goes about finding a good family doctor, one who will answer a call when an emergency occurs in the home? (Mrs. H. P.)

Answer — Telephone, wirte or visit the county medical association or society headquarters and ask for the names of family physicians near your home. It is still not too late to find a good doctor who hasn't become a "specialist."

Graphic

I've got to make a speech—the Stage Fright pamphlet please, Doctor Hurry. Hurry! (L. A. W.)

Answer — Poor fellow! I feel so sorry for you that for once I'll take time out to address an envelope to you and pay the postage myself. But ordinary requests for the pamphlet must be accompanied with a stamped, self-addressed envelope.

Orange Peel

I'm fond of eating orange peel from uncolored oranges. Is this harmful? (R. E.)

Answer — No, it is healthful if you like it. Reminds me of my fondness for peanut shells when I was a youngster. Well, we were the poorest family in town and we didn't get peanuts often.

Leg Ulcer Healed

Want to let you know that by taking your Iodin Ration and the heart tonic you recommended in CVD and with the help of God I had the happy experience of complete healing of a leg ulcer which had been open for many years, and feel fine now, minutes a nursing home. (Mrs. W. M. A.)

Answer — Away back when I was still a country doctor I learned from a kindly old physician that he had used, like his father before him, minute (homopathic) doses of Iodin with success in the healing of old indolent varicose ulcers. Send 25 cents and stamped, self-addressed envelope for the booklet C V D about heart and artery troubles and ask for the pamphlet on Varicose Veins and Varicose Ulcer. If you ask also for the Iodin Ration pamphlet inclose 10 cents for it.

The Green Book

In the "Green Book" you answer many questions that had never been clear in my mind, and you really set me straight in many ways and gave me the key to a contentment or happiness I had never before . . . (Miss T. A.)

Answer — Thank you, Ma'am. The "Green Book" is Little Lesson No. 15, titled Nerves and Nutrition. Yours for two bits if you provide stamped, self-addressed envelope and do not use a clipping.

One Pamphlet Free

Please send a pamphlet on Varicose Vein and Varicose Ulcer and one titled How to Breathe. (R. J.)

Answer — Any pamphlet is free if you provide stamped, self-addressed envelope. For any booklet send 25 cents and stamped, self-addressed envelope.

Signed letters, not more than one page or 100 words long, pertaining to personal health and hygiene, not to disease, diagnosis or treatment, will be answered by Dr. Brady if a stamped, self addressed envelope is enclosed, etc.

Copyright, 1954

Personal Shopping Service Is Called an Unsound Business Venture

Girl Advised to Forget Beau's Fling

Forgiveness Often Necessary to Save Friendships

By ELIZABETH WOODWARD

I know a gal who has made a fine art of getting out of the messes she makes. The rest of us call it the "slippery eel" technique. She "means so well" yet she offends so many people.

It seems only natural that her victims should compare a few notes. And all of us who have had our noses put out of joint report the same treatment.

She bristles ferociously when she's reproached for doing whatever she did. You don't hear anything from her for a week—then comes a phone call. "I haven't been able to sleep all week—I've worried so about you—there's no point in hashing it all over again—we're big girls now—so let's just forget it ever happened, shall we?"

Not one single word about being sorry—please excuse me—I did not mean it. She expects everybody to forgive and forget.

With such a continual offender, sweet charity is tough to find. People who commit one-shot blunders are easier to excuse.

But no matter how hard it is to forgive—going through the motions is easier than disrupting perfectly good friendships. No friend behaves at all times exactly as you think she should. No boy forever does things your way.

Any relationship has its ups and downs. The up you take for granted. The downs can upset the applecart if you can't stretch big enough to try to understand, forgive, and make an effort to forget.

This girl finds her confidence in a long-time beau shaken by a whim of his—a flight of fancy that took him off on a temporary tangent. She can't make up her mind to forgive him. Her story goes like this:

"Dear Miss Woodward: I've been going steady with him for nearly three years. Not so very long ago, however, we broke up because he wanted to date a girl from a neighboring town.

"He took her out once a week, yet he kept dating me three times a week.

"The girl has a bad reputation, so I finally told him he'd have to make a choice, as I was afraid people (there are always some) would start thinking wrong things about me.

"Well he chose me, saying the other girl was just someone to pass the time with. And he asked me to go steady with him again. I love him so much I agreed.

"He now keeps telling me how sorry he is for his actions and stresses how much he loves me. But I keep wondering. Can I trust him after he has been going with this other girl?"

Can't you forgive the boy for going off at what you considered an odd angle? He snapped back fast enough when you presented him with an ultimatum. Had the other girl held any real fascination for him, he wouldn't have been so quick about his choice. At no time did he lose track of you—in fact, you were his choice all along, three to one.

Apparently his going with the other girl did no real harm to his reputation. Nor did she influence him unduly. She was no real threat to you.

She did upset you, and for that he keeps saying he's sorry. She compared unfavorably with you—you came out on top. His brief fling convinced him where his heart lies.

Instead of disturbing the boy because of this experience, can't you find it within your heart to forgive his little side-junket? You could be glad it happened.

And congratulate yourself for getting your wandering boy friend so enthusiastically back into the fold!

Oilcloth Brightens Dingy Canisters

COLUMBUS, Ohio (INS) — There's a way to rescue that battered set of canisters you've been thinking of throwing out of the kitchen.

All you need is a bit of enamel, some glue, scissors, oilcloth and a few rubber bands.

Constance Hunter, home decorator of Columbus, Ohio, recommends the following procedure:

First, cut the oilcloth long enough to fit snugly from the base to the rim so the bottom of the canister lid fits flush against the top edge of the oilcloth.

Then cover the back of the oilcloth with glue, smooth onto the canister and press down all the edges firmly.

Place some rubber bands around the oilcloth until the glue dries.

While you are waiting for the glue to dry, you might take some enamel in a matching or contrasting color and paint the lid.

This idea not only makes old canisters bright and cheerful once again, but if you have collected a series in odd colors it can provide you with a matched set.



After you have attended church or participated in the Easter Parade and before you start the round of calling or entertaining guests, take time out to apply new makeup and refresh yourself with a fresh spraying of toilet water. A delightful fragrance that is as lilting as spring itself is Desert Flower, a light but exciting scent that has all the magnetic quality of desert flowers in bloom. But its real secret is its modern blend of fresh citrus blossoms and lush flowers of the desert oasis, plus exotic odors of sandalwood and other aromatic woods.



by Anne Adams

Bare your back—or cover-up in the prettiest two-piecer under the sun! From the curve of the molded bodice to the gay whirl of the skirt, this is designed to enhance your figure. Easy to sew—choose a tubbable cotton for both dress and bolero.

Pattern 4856: Misses' sizes 10, 12, 14, 16, 18. Size 16 ensemble 3¾ yards 35-inch; 1¼ yards contrast.

This pattern easy to use, simple to sew, is tested for fit. Has complete illustrated instructions.

Send 35 cents in coins for this pattern—add 5 cents for each pattern for first-class mailing. Send to Anne Adams, care of 137 Pontiac Press Pattern Dept., 243 West 17th St., New York 11, N.Y. Print plainly name, address with zone, size and style number.

The overhead that bothers most apartment dwellers is the noise upstairs.

Nursery School May Be Good for Only Child

HARTFORD, Conn.—The three-year-old who is leading a life of love and luxury—with a play room, lots of toys, a large and safe play yard and a loving mother to care for his every wish—may be better off in nursery school.

Not in all cases, of course, but very often if he is an only child or has a few playmates, says the Connecticut Department of Health.

Dr. Stanley H. Osborn, commissioner, says such a child may receive so much attention that he gets to think his every word is law. But in a nursery school group, the doctor adds, he would easily learn good habits of play and living.

Dr. Osborn warns, though, that a child should not be sent to nursery school until he is old enough physically and emotionally to be cared for in a group.

As a general rule, he notes, a three-year-old child is mature enough to enlarge his world, develop growing independence and some responsibility for his own behavior and learn to play with others his age. The doctor cautions that this is a matter of "readiness" and not chronological age.

IF exciting new jewelry—



Navy jewelry worn with navy daytime dresses at Dior's. Mat white bead necklaces also featured.

Mrs. N. J.—Long necklaces are the biggest jewelry news of Paris spring collections. This ties in with the comeback of supple lines and fabrics—a reminder of the 1930's.



by Laura Wheeler

Team this glamorous halter with all your pretty summer skirts! It's easy to crochet in the simple shell stitch trimmed with lacy medallions. Wraps, buttons.

Pattern 896: Crochet directions for misses' sizes 32-34; 36-38 are included.

Send 25 cents in coins for this pattern—add 5 cents for each pattern for first-class mailing. Send to 124 Pontiac Press Needlecraft Dept., P.O. Box 164, Old Chelsea Station, New York 11, N.Y. Print plainly pattern number, your name, address and zone.

There are about 100,000 local units of school administration in the U. S.

Son's Wife Must Accept Local Ways

Her Big City Talk Is Annoying Small Town Folks

By EMILY POST

The following is a very serious question: "My son recently married a girl from a large city and they have come here to live. Our town is a small one and people here live very simply — and I imagine a good deal differently than they do where my daughter-in-law comes from.

"I am quite sure she doesn't mean to be rude, but she is forever telling those she meets what they did where she came from and how they did this, that or the other thing.

"I'm afraid our friends are beginning to resent this and if she keeps it up, she will find herself without friends. Will you please tell me what I can say to her without hurting her feelings?"

Answer: I think you have to be direct and tell her that "when in Rome you have to do as the Romans do" and that strange as some of your customs may seem to her, it is very important that she accept them without criticism, otherwise she is likely to become very unpopular — and that will make your son—and also you — very unhappy.

Dear Mrs. Post: I have two daughters, one aged 10 and the other aged 14. The latter part of next month a testimonial dinner is being given for my husband.

This is to be held in one of the large hotels and will be formal dress. Will you please tell me what my daughters should wear? Would long party dresses be proper?

Answer: Long party dresses would be correct if that is the type of dress that is customary for young girls in your city.

Dear Mrs. Post: How can a bride and bridegroom-to-be repay their friends for the many parties given for them, when they plan only a small family wedding and can invite scarcely any of these people to the wedding?

Answer: There is no return necessary under the circumstances. As the occasions happen to present themselves, they might invite a few at a time to come for a cup of tea in their home; or show some thoughtfulness for their friends when, and as, they can.

Latest Hosiery Shades Blend With Costumes

Head-to-toe color harmony is needed to create the unbroken line of the season's slim silhouette.

Consequently, stockings are taking a big step forward in the fashion picture.

Deeper shades that blend with specific costume colors have been introduced and are destined to gain prominence.

The new hues appear as flattering mists on the legs since the sheer construction of the latest nylons permits the skin tone to show through.

Hosiery manufacturers have found several ways of color cueing so that women will not be confused by the variety offered.

One manufacturer prints the name of the costume color on the welt of the stockings that complement it.

Another uses a narrow stripe in a blend of the colors with which the particular stockings should be worn.

Charts are also used to help .. the customer make the correct color selection. One of these has swatches of the fashionable shades opposite each color.

In some cases, the stocking box itself hs the actual shadings of the costume colors to which the stockings are cued.

Clean Refrigerator

A weak solution of borax or baking soda is good for cleaning refrigerator walls and ice trays. This should be done once a week for a really clean refrigerator.

Clients Will Be Few, Far Between

By ANNE HEYWOOD

"I'm a wonderful shopper," women will frequently tell me, "and I help all my friends with their purchases. So I think I should start a personal shopping service."

Usually these women are mothers of school-age children, and they want a part-time job to bring in extra money.

"A shopping service would be such fun," they say, dewy-eyed, "so please tell me where I should advertise and how to set up a service of my own."

The sad truth is that this is one of the worst ideas a woman can get.

First of all, it is one thing to shop for friends whose interests, tastes, ideas and budgets are somewhat similar to your own. It is an entirely different thing to shop for strangers with whom you have nothing in common.

Second, the customers for such a service will be few and far between, because most other women also fancy themselves as excellent shoppers and are not going to pay you to handle their shopping for them.

Third, most department store and many shops have on their staffs women who do personal shopping for customers, and who work on a salary at the store.

If you still love the idea of personal shopping, the best way to get into it is to get a job at a department store, work hard, tell the personnel director that you would like to get into the personal shopping department, and pray that a opening comes up.

Then try to talk them into letting you do it on part-time hours.

This is a large order, it is true, but not so large an order as trying to set up your own personal shopping service.

The only woman I know who has worked out such a service for herself is a middle-aged woman who, after years of babysitting for a lot of working mothers, finally made a shopping arrangemen with several of them.

She takes the children of working mothers on monthly shopping expeditions to get their shoes, clothes, haircuts, etc.

She picks out the children's clothes and charges them to the mothers' accounts. And she get a flat hourly fee per month.

All this, however, is actually more a babysitting service than a shopping service, and she couldn't arrange it until she had spent years as a plain babysitter.

Copyright, 1954

Accessories Lend Drama to Clothes

The new word for accessories is "props." Claire McCardell coined it for her gay and personalized designs in gloves, specs and jewelry.

According to Miss CcCardell, the attractive woman today uses her little costume extras as much for glamour as for practical appliance, and with the effectiveness of an actress employing the props of her stage role.

Pretty gloves may be of spanking white cotton, luxurious thin beige suede, or flower-tinted kid according to the effect wanted in the flower "lei" or looped in long strands to point up the spread of cloth dry for 24 hours, press it with a hot iron and your present is all a wide-open neckline or the siren plunge of a deep sophisticated V, much as match your clothes.

american designer's pattern



by Harvey Berin

Fashion-Minded Women Striving for Baby Look'

The "baby dress" is the big fashion news! The latest word from the fashion designers is to have a dress with a "baby look." So Harvey Berin puts frosting on the birthday cake with this design.

It was originally made in palest pastel linen with trim of white ball fringe on the collar and around the skirt. This easy-to-make new "baby dress" would be crisp and cool in pique or other cottons with trim of Irish lace, tatting or any eye-catching braid from the notion counter.

Made in a paisley print with a tailored braid, or in black silk trimmed with matching ball fringe, it would be a perfect afternoon dress in big cities now; made in taffeta or faille, it becomes a party dress you can wear on into the winter.

This pattern is cut in designer sizes.

Bust	Waist	Hips	Size
34	24	35 inches	10
35	25	36 inches	12
36½	26½	37½ inches	14
38	28	39 inches	16
40	30	41 inches	18

Size 12 requires 5 yards of 36-inch material for the dress and five-eighths yard of 36-inch material for interfacing.

To order Pattern 1180, address Spadea Syndicate, Inc., P. O. Box 535, Dept. P-6, G. P. O., New York 1, N. Y. State size. Send $1. Airmail handling 25 cents extra.

Pattern Booklet 10 is available for 25 cents.

Copyright 1954

PETUNIA!

My seventh day of dieting
Has finally rolled around,
But holy smoke, I've only lost
A measly half a pound!



Chin up, Petunia! The slower you lose it, the longer it stays off. Just stick with it!

BISHOP-BRACKEN

Answer to Previous Puzzle

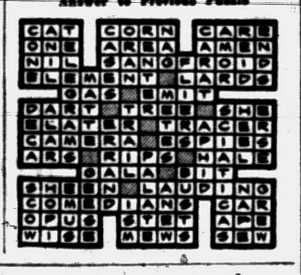

THINGS TO COME by Crockett



Now More Than Ever



You'll Need



ZEO-RAN

A wig! NO! A transformation? NO! Just nice soft fluffy hair, soft tresses.

It is not the soap, nor the shampoo that causes such lovely hair. It is soft water. Hard water soap curd leaves hair stringy, sticky, gummy, dull and unclean.

Lemon rinses, diluted vinegar and other concoctions are a waste of time and money. All good beauty parlors recognize this and that is why they use SOFT WATER!

You too can have that professional, well-groomed look easily and quickly at home by using soft, soft softer-than-rain, water for your shampoos, and save money to boot.

In many instances it will help prevent dandruff, too!

Call Us . . . FE 5-5771

Five gallons of soft water free delivered to you during this your next shampoo!



Dixie View Rest Haven
"A Home Away From Home"
Convalescent, Nursing and Medical Care
Excellent Food FE 5-6096
Off Dixie Hwy. Opposite Pontiac Drive-In Theatre
Beautiful Surroundings 2260 Oxley Drive

done with care!
New Way
Always Does Your Rugs With Care!...Call Now!
Only $4.95 Rug for a 9x12
NEW WAY
Rug and Carpet Cleaners
42 Wisner Street FE 2-7132

Open Tonight 'til 9
Sunday 2 to 5
SPECIAL SELLING
Ladies' Toppers
Values to 59.95
$28 and $34
PARKING REAR of STORE
Alvin's
Huron at Telegraph
Exclusive Sportswear for Ladies

Church Women Open Homes to 20 Foreign Students

UM Group to Weekend in Pontiac

Will Get Real Taste of American Living Through Visits

For the first time in a united effort, United Church Women are sponsoring a home entertainment program which is being entered into this week end by some 20 foreign students at the University of Michigan.

The group, with their sponsor, Doris E. Reed, arrived by bus Friday evening. Students were taken to the homes assigned to them where they will live with the family to learn the American way of Christian home living. Incidentally, they also will get a taste of American home cooking.

It is reported that one out of every 16 students at the university is from a foreign country. It is the hope of the committee that by mingling in this way, a friendly atmosphere will be created and each will learn more about the other's way of living.

Members of United Church Women planning the weekend believe that a student who lives only on the campus will not have a real picture of the American way of life.

Host homes are from All Saints, Baldwin Avenue Evangelical United Brethren, Bethany, Central Methodist, First Congregational, First Christian, First Presbyterian, St. John's Lutheran and Covert Methodist Churches.



Pontiac Press Photo

Twenty foreign students from the International Center at the University of Michigan arrived in Pontiac Friday evening to spend the weekend with families from various churches. Mrs. Stanley Kipp (right) of Doris road, chairman of the project for United Church Women greets (left to right) Doris Reed, counselor to international students, Khaldon Athman from Iraq and Blanca Padron from Venezula.

Cranbrook Films Show Designing

Bits of Circus Life Prove Composition, Says Mr. Eames

By MAUDE H. DONAHUE

Charles Eames, internationally famous designer, showed experimental films at Cranbrook Institute Library Friday evening before members and friends of the Institute.

The first film, a color slide entitled "The Circus," attempted to show the over-all effect of a circus through pictures of the various things that go into its makeup.

To the accompaniment of circus music, pictures were flashed on the screen of all the little things which make up a circus.

The ropes and cables which hold it together, costumes and shoes, faces, hands and gestures were shown in rapid succession to give the viewer the true feel of the color, panorama, gift and glitter of "the greatest show on earth."

The music, which was recorded from the center ring or Barnum and Bailey Circus, was not intended to synchronize with the slides, but rather, to contribute to the entire impression.

The second film was a documentary on communication. It showed the various methods of communication, man to man and man to machine, in simple picture form.

In it Mr. Eames broke down the various elements of communicating ideas and showed how they combine to transmit an idea. Both the simplest levels and the highest levels of communication were discussed.

The third film, "Parade," was a short film depicting a child's view of a parade. Children's simple drawings were used to form backgrounds for toys, their sculpture, and animated miniature figures.

The effect was that of a wonderland of strange creatures, all moving rapidly past the viewer in a magnificent parade. No attempt was made to make the figures realistic.

They were photographed so that the viewer seemed to be looking up at them from a child's eye view. John Philip Sousa's "Stars and Stripes Forever" formed an appropriate accompaniment.

These films were to illustrate Mr. Eames' theory that like the circus, designing is a complex business which only can be comprehended through an understanding of the smaller parts of the whole.

He said, "Architecture and design are composed of bits and pieces which are related to the next larger thing, and we must form the habit of association in order to understand them."



NANCY ELLEN HOWE

Announcing the engagement of their daughter, Nancy, to William S. Morrison are Mr. and Mrs. Lawrence C. Howe of Birmingham. William is the son of the Homer W. Morrisons of Toledo, O. Both are seniors at Denison University.

R. L. Doyle, Arlyle Oliver Wed Today

Bride Wears Suit for Morning Rite at St. Hugo of the Hills

St. Hugo of the Hills was the setting this morning when Arlyle Elizabeth Oliver became the bride of Richard L. Doyle.

Arlyle is the daughter of Mr. and Mrs. George R. Oliver of Devonshire road and Richard is the son of Mrs. Richard L. Doyle of Miami road and the late Mr. Doyle.

For the 10 o'clock nuptial mass the bride wore a navy suit with white accessories. For her bouquet she carried phalaenopsis and stephanotis.

Mrs. John H. Cauley, the bride's sister, was her only attendant. She wore a birch white suit with brown accessories and a corsage of small green orchids.

The bridegroom's brother in law, Bernard J. Burke of Detroit, was best man. Seating the guests were Mr. Cauley, Albert Serra, James Dearing and John P. Freeman of Detroit.

For her daughter's wedding, Mrs. Oliver wore a French blue silk suit dress with white accessories and a corsage of cymbidium orchids.

Mrs. Doyle wore a navy blue suit dress with white accessories and a corsage of cymbidium orchids.

After a family breakfast held at Devon Gables immediately after the ceremony, the newlyweds left for a motor trip to Minnesota.

Richard is a graduate of Culver Military Academy and attended Michigan State College. He is now stationed with the United States Marines at Camp Pendelton, Calif. The new Mrs. Doyle will live at the home of her parents after he returns to duty on May 1.



AM I HAPPY!!!

"Oceans of Suds" and No Rust Since We Installed

Our New—

BADGER WATER SOFTENER

No Money Down — $1.25 Per Week

Don't Put It Off—Call Now, Day or Night

Automatic Soft Water Service

3984 Walton Blvd. OR 3-9614

Mrs. Henry Angeli, Chairman Attend Marian Conference

Mrs. Henry J. Angeli of Lake Orion was chairman when 1600 delegates, chairmen, officers and other representatives attended the Marian Year Day Convention of the Detroit Archdiocesan Council of the National Council of Catholic Women. The convention was held Thursday in Hotel Statler, Detroit.

Eileen Egan, project supervisor of the War Relief Services of the Washington National Welfare Conference was luncheon speaker.

Miss Egan commented that hungry people are now eyeing our mountains of surplus wheat, dried milk and other commodities.

She asked the women to urge those charged with drafting new agricultural legislation to set aside a certain portion of the surplus for "people to people" aid through American volunteer agencies.

The council was commended by Miss Egan for its relief work during the past year. Among other projects, the council made cancer dressings, shipped clothing to the needy and donated $3,328 to relief appeals.

Announcement was made that May 23 has been designated for "Marian Day" observance. Pilgrimages will take worshippers to the University of Detroit stadium for a citywide program.

Edward Cardinal Mooney, Archbishop of Detroit spoke to the assembly in the grand ballroom in the evening. He stressed devotion through prayer and in closing thanked all the members for their participation in the council program.

Attending the convention from Pontiac were the Rev. William J. Rademacher, the Rev. Michael J. O'Reilly, the Rev. John Trese, Mrs. Peter Davidson and Mrs. Henry M. Simpson.

Others were Mrs. Maurice E. Finnegan, Mrs. James Pendergast, Mrs. Jacob Cobb, Mrs. Frank Zwicker and Mrs. William B. Dean.

Mrs. Arthur Crawford, Mrs. Louis Janka, Mrs. J. E. Clark, Mrs. Floyd Sanchez, Mrs. Norbert Harrington, Mrs. Gayle Coulson and Mrs. Lewis Swartz completed the list.

Towels May Carry Germs to Dishes

It's true that sanitary considerations rather than laxiness inspire some women not to dry their dishes.

Dish towels may carry germs to dishes made sterile by hot-water rinsing. To prevent tarnishing, however, silverware should be dried.

Owner of Weird Specs Requires Spare Glasses

If your taste in eyewear styles runs to the extreme, be sure you also have at least one extra pair of more conservative glasses.

This advice may save you considerable trouble later on. The weird, elongated lenses of some ultra-bizarre eyewear are often difficult to replace. This is especially true if the wearer is away from the town where they were purchased.

If the lenses are broken, therefore, it may be impossible to get them fixed right away.

Special precise preparation is needed to fit lenses into exotic, odd-shaped frames. Replacement costs are generally higher than for more popular styles as more time and effort are needed for grinding and fitting. The eyesight specialist may even have to send away for special lens blanks to fill your prescription.

Standard shapes, on the other hand, can be duplicated quickly and inexpensively. A vital part of any eyewear wardrobe, the more conventional model also makes a fashionable contrast to the super-modernistic creation.

Today's eyewear comes in a wide range of colors and material to enhance the beauty of clothing and accessories.

You can always be in style without going in for optical oddities that may limit your field of vision, besides difficult to replace.

Brush Cleans Sweeper

A steel brush will clean threads and string from the carpet sweeper.

Music Fills the Air

Longfellow PTA Meets

Music filled the air as the Longfellow School instrumental class opened the PTA meeting Thursday evening.

Mrs. Harry King, president of the Michigan Congress of PTA, was introduced as guest speaker by her daughter, Mrs. John Leonard, Longfellow's first vice president.

Mrs. King's topic was "Fiddling While Rome Burns." She explained that we focus our attention on minor tasks and social functions instead of devoting our time to more realistic needs.

The speaker said, "We don't make use of our potential power in meeting the needs of the ever increasing school-age population, the teacher shortage and proper facilities. It is important for parents to know what can be done and how."

On the field of legislation, she said, "It is not political when dealing with the needs of our children."

One state bill now being examined was explained as a necessity because of the inequality of city, county and state assessed valuations.

The average assessment in Pontiac is 40 per cent where the county and state place higher valuations, and other cities vary.

Michigan PTA has increased 100,000 members in the past three years, bringing the total to 290,000. With an organization that size, Mrs. King said, "The way for parents to get the things we need is to advise our public officials what our wishes are."

Mrs. King concluded her talk with, "PTA work is a necessary job that must be done for the welfare of our children and the rewarding good makes it worthwhile."

In speaking of the music department, Lewis Crew, director, explained that the children's experience averaged from one year, with a few at two and three years. A flute quartette opened the program. Sheila Kinder, Margaret Cockrane, Susan Coleman and Pamela Noren are quartet members.

Mr. Crew remarked that, "The cooperation of the parents and the teachers and the facilities available is to be commended in bringing out the very best in our children."

The band then played the "Easy Step March." A clarinet quartet was next consisting of Dorothy Deaton, Charlen Wigert, John Haase and Sophie Andritsis, playing "Wagon Wheels."

To vary the program, "The Carnival King Overture" by the entire group was offered. James Dennis, a fifth grade student, played "The Happy Farmer," a bass solo.

The brass quartet played "In the Gloaming." Glen Sherman, Charles Peterson, Michael Burrill and James Dennis comprised this group. The "Junior Band March" was played by the class for the closing number.

Mrs. Jean Jones Rebekahs' Guest

Mrs. Jean Jones of Grand Blanc was a guest of Welcome Rebekah Lodge 246 Thursday evening when the group met in Malta Temple.

Prizes from the Easter Egg contest were given to Bernice Cover, Mrs. Howard Robbins, and Mrs. Verne McFarland.

Judges were Mrs. Lena Biskner and Mrs. Elra Amidon. The decorated eggs will be given to the Oakland County Convalescent Hospital.

Plans were made by the lodge to purchase another hospital bed for the group's community service project.

Refreshments were served to the 40 members by Mrs. William Fyfe, Mrs. McFarland, Mrs. Theodore Sutton, Mrs. Richard James and Mrs. Martha Hudson.

July-August Group Has Two Guests

Mrs. D. B. Eames was hostess to the July-August Group of First Presbyterian Church Friday afternoon at her home on Cherokee road.

Guests were Mrs. Earl Van Dyke and Mrs. Paul Maise. MRS Theodore Koella gave devotions and Mrs. Verne Hampton and Mrs. Leon Belknap and Mrs. Arthur Warwick assisted the hostess.

Hostess for the next meeting will be Mrs. Hannan Hubbard of West Iroquois road.

Silk Is Covering the Style Front

NEW YORK (INS) — Silk turns up in the most unexpected places in spring fashions this year.

Not content with being the fiber of the year in fabrics used pure in dresses and coats, and mixed with wool or cotton in the smartest of the new suitings, silk has edged into other spheres of influence.

Mainbocher veils summer dresses of "little girl" plaid gingham with a layer of fine silk Chantilly lace.

Valentina's entire collection of summer hats is made of silk—Smocked silk taffeta, draped silk jersey and molded sheer satin. Only five out of 50 coats in Ben Zuckerman's collection are not of silk or silk mixtures.

The newest daytime handbags, designed by Eugenia Buchner Wax, are in flowered silk surah widely bound in pastel calf.

There are also smart new carryalls of printed silk shantung with tortoise shell handles. There is even talk of reviving silk stockings!



Meet the girl with THAT MERLE NORMAN LOOK!

It can be you—smart, radiant, naturally lovely—after a demonstration of the Mira-Col Home Treatment and your complete Merle Norman make-up... all at our expense.

You are invited to enjoy a demonstration of these famous Essentials of Loveliness and take home with you your own personal make-up analysis styled by a trained Merle Norman Beauty Consultant. There is no obligation. Call today for an appointment.

MERLE NORMAN STUDIO

405 Pontiac State Bank Bldg. FE 2-4010

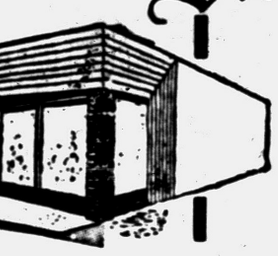

A FINER Bloomfield FASHION SHOP

1662 S. Telegraph Rd.

Smartest Millinery and Accessories to Complement Your Easter Wrardrobe

We Invite You to Open a Charge Account

OPEN EVERY SUNDAY 2 P.M. TO 5 P.M.



Open Sunday 2 to 5 p. m.

Mr. Fred's WONDERLAND Shop

"Best for Children"

Park Free at Our Door

Open Mon. Eve. 'til 9

39 S. Telegraph — Tel-Huron Shopping Center



New CAPE COD Glassware

Specially Priced

ONCE-A-YEAR OPPORTUNITY TO SAVE ON A FAVORITE PATTERN

Cape Cod Stemware

Regularly Priced 90c

59c Each

Goblets, sherbets, wines, cocktails, footed juices, 8-inch plates and iced teas.

One of our most popular patterns of stemware. American styled and crafted! And just once a year the manufacturers offer a special price which we pass on to you in savings, for a limited time only!

PONTIAC POTTERY

HOURS: 10 to 8 Daily and Sunday 1 Mile South of Orchard Lake Rd. on Telegraph Rd. FE 2-8642

Lanolin-Enriched COLD-WAVE PERMANENTS

Italian Style Cutting Styling

Priced from $5



PARISIAN BEAUTY SHOP

7 West Lawrence

Above Old Prof's Book Store

FE 2-4959

Call for Careful Dan the Pontiac Laundry Man



Fluff Dry

Just Send Your Entire Family Wash

The flat pieces will be returned all ironed. The wearing apparel and bath towels will be fluff dried and folded. Very little left for you to do.

Your Best Buy Is Fluff Dry

PONTIAC LAUNDRY & CAREFUL DRY CLEANERS

FE 28101 ← CALL → FE 28101

City Women All Ready for Easter

Give a Preview of Their Costumes for Holiday Parade

By JUDITH L. CLEMENCE

With the Easter lily peeking out from florists' shops and dress shops, the city's well-dressed women have been scurrying to and fro to find the outfit that is right for them and yet is fashion-wise.

We checked with a few fashion-conscious women who've come up with some good ideas for spring which we thought we'd pass on to you.

Mrs. Norman E. Durocher's choice is a navy silk print dress with which she wears a red wool cape.

The red in the dress print is picked up by the cape, which is perfect for the costume look.

When Mrs. Durocher turns the cape back, a beautiful white crepe lining is revealed. The slim dress has self-covered buttons and short sleeves, and Mrs. Durocher's choice in accessories includes a navy calf bag and red ankle-strap shoes.

The white glazed straw hat has a small red rose at the side. Mrs. Durocher resides with her husband, Dr. Durocher, on Old Orchard drive.

Mrs. John Benson of Tilden avenue has chosen a striking powder blue wool suit. The slim skirt is topped by a silk shantung blouse which matches the lining of the boxy jacket.

The picture hat is of pink straw and the matching gloves are gauntlet length. Natural calf shoes and bag complete the attractive ensemble.

Only the very slim wear the empire waist to perfection—and an excellent example is Mrs. Arnold Jerome of West Iroquois road who has chosen a sheer black cotton dress topped by a silk print jacket.

When the jacket is removed, the unbelted dress is perfect for cocktails. Completing the outfit is a jaunty white straw hat worn forward on the head, black shoes and bag.

Cottons are playing an important part in most spring and summer wardrobes, and Winona Hepler of Marion avenue models her choice in a navy princess dress with Pellon lining—which makes the skirt stand way out.

Emphasis is on the high waistline where a large yellow flower is worn. Miss Hepler completes the costume with a white Spencer jacket, navy calf shoes and bag, and she wears large pearl earrings, necklace and bracelet.

Photos are by Jim Mahar, Pontiac Press photographer.

Mrs. Arnold Jerome of West Iroquois road is wearing her spring and summer outfit of black cotton and silk print.

A boxy jacket of wool with eyelash fringe is worn over the skirt and silk shantung blouse costume which Mrs. John Benson of Tilden avenue has chosen for spring.

Winona Hepler of Marion avenue likes the princess-style dress. Cotton was her choice for this dress, with which she wears a Spencer jacket.

Pontiac Press Photo

Mrs. Normand E. Durocher of Old Orchard drive wears a pure silk print dress with a wool cape jacket. Her accessories are in red, navy and white.

Zonta Welcomes New Member, Hears Reports

Members of Zonta Club greeted a new member, Marian Holden, a certified public accountant, Thursday when they met at Kingsley Inn for luncheon.

Reports were given on the 25th Anniversary Dinner in Highland Park March 27 and the inter-city meeting at Cleveland on March 20. Mrs. Adrian Ish and Lois Ellis attended the inter-city meeting.

The service committee reported on the allocation of funds for a nursing scholarship. A prospective nurse received a $550 scholarship, and $150 was given to the YWCA to assist in a redecorating project.

The group made plans for Michigan Day at the National Convention of Zonta, to be held in Cincinnati in June. The dinner theme is to be "Industry — Agriculture — Water Wonderland," and there will be model automobiles and apple blossoms in the decorative scheme.

McConnell Has Father's Night

Fathers presided at McConnell School PTA meeting Thursday for Father's Night.

Earl Luchenbach conducted the meeting and Howard Shelley of the Oakland County Sportsman's Club spoke on wildlife.

He showed movies of a two-week stay in northern Canada and told how to live and fish there. William Ballard acted as secretary and Ernest Wittkopf served as program chairman.

Hosts for the evening were Oscar Johnson, Mr. Ballard, Mr. Luchenbach, Henry Engholm and Clarence Chamberlain.

Wilma Quye Feted at Prenuptial Party

Wilma Quye, bride-elect of Howard Hall Jr., was honored at a surprise bridal shower Thursday evening in the Square Lake home of Irvine Vetter. Rose Jorgenson was cohostess.

The bride-elect is the daughter of Mr. and Mrs. L. H. Quye of South Jessie street and the prospective bridegroom's parents are Mr. and Mrs. Howard Hall of Summit avenue.

Convalescing Here

Convalescing at St. Joseph Mercy Hospital is Mrs. Edna Dobson of Point Pleasant, N. J. who was a visitor at the home of her son-in-law and daughter the Robert J. Hicksons of Foxcroft. Mrs. Earl Davis of Washington, D. C., will leave for home today after spending some time here visiting her.

More Folks Returning From South

Victor Nelsons Are Among the Latest to Arrive Home

Returning recently from a two-month trip to Florida were Mr. and Mrs. Victor Nelson of South Shore drive.

They spent 10 days in Fort Meyers and the balance of the time in Winter Haven. While there they were hosts for a few days to their son and daughter-in-law, the Robert Nelsons of Illinois avenue.

The Robert Nelsons returned home by way of Washington, D. C., also making stops at Charleston, W. Va., and Williamsburg, Va.

Another son, Edward, flew to Florida to drive his parents home.

* * *

Mr. and Mrs. Edward T. Lewis and their son, Teddy, are back in their home after spending four weeks at Clearwater Beach, Fla.

* * *

Mr. and Mrs. David A. Nelson of Lake Angelus were guests at the Cavalier Hotel in Westwood Village, Calif., during a recent visit to Los Angeles.

* * *

Mrs. R. S. Marsh and Mrs. Lillian Archambeau of South Anderson street have just returned from a five-week trip to St. Petersburg, Fla.

* * *

Mrs. Cyble Fugate was hostess in her home in Orlando, Fla., recently at a party honoring Mr. and Mrs. Fred E. Donigan of Maycrest avenue.

The Donigans, who have made their winter home at the Fugate residence for the past four years, were celebrating their golden wedding anniversary.

* * *

Esther M. Bradley and Robert F. Bradley of Ellwood avenue have been named to the dean's list of the University of Miami in Coral Gables, Fla.

* * *

Announcing the birth of a daughter, Michele Marjorie, April 4 are Mr. and Mrs. Merrell D. Petrie of South Genesee avenue.

Grandparents of the infant born at Pontiac General Hospital, are the E. J. Hickmotts of East Iroquois road. The mother is the former Cordelia Hickmott.

* * *

The junior Robert D. Terrys of South Sanford street announce the birth of a son, Daniel Scott, March 31.

Mrs. Terry is the former Nancy Jean Houghton. Grandparents are the Robert Terrys of East Pike street and Mrs. Evelyn Houghton of Josephine avenue.

* * *

Mr. and Mrs. Eugene Trapp of Watkins Lake announce the birth of a daughter, Nancy Kathleen, March 17 at St. Joseph Mercy Hospital.

Maternal grandparents are the Andy Taylors of Liberty street and paternal grandparents are the Edward DeMuths of State avenue.

Teens Advised to Plan Apparel for Rainy Days

In a recent article, columnist Ruth Miller applauded teenagers' trend away from sloppiness "in dress, speech, hair styles, manners and opinions."

We agree that the demise of the Sloppy Joe era is something to celebrate. And, of course, you teenagers deserve congratulations for turning your backs on the foolish fads of your predecessors.

Now that you are on the right track, we would like to put in a plea for careful attention to grooming when the weather is not with you.

True, it can be time consuming to assemble a coordinated ensemble when clouds burst suddenly. You probably feel you're lucky to have time to switch coats and grab a scarf and umbrella before dashing for the school bus.

But if you prepare in advance for such situations (and at this time of year they're inevitable), you'll have no problem.

This is when the advantage of purchasing a neutral color raincoat is evident. Should you be already dressed when the bad weather warning comes, you won't have to worry about your dress and coat clashing.

As a timesaver, keep all of your rain gear in one place in your closet.

And, to encourage further compliments from critical adults, do wear a chic and practical rain hat instead of a bedraggled kerchief.

Baste Muslin to Rug Before Washing It

Before you put a looped pile, or hooked small rug into soapsuds, baste a six-inch strip of muslin along one edge.

This strip, folded over the clothes line, can be fastened for drying without leaving clothespin grooves in the rug itself.

Clip Buttons First

Remember what is said about the value of an ounce of prevention when you are about to launder a garment that's decorated with elaborate buttons. Best play safe and remove the buttons first lest they chip in the process.

Gold Piece Worth $2.50 Purchased for $6,000

NEW YORK (AP) — The "Little Princess," a $2.50 gold piece minted in Philadelphia in 1841, was sold yesterday for $6,000.

The price was paid by an anonymous purchaser at an auction of the coin collection of the late Henry P. Graves Jr., who paid $5,150 for the gold piece.

There are only five of the "princess" coins in existence. The other four are in the hands of collectors.

Does your vault hold "buried treasure"?

If you've *buried* your outmoded diamond rings or pins in your vault or jewel box... let us restore them to magical life again! In one of our smart new settings, your treasured gems will look modern and fashionable... bring you new pleasure, new compliments.



Choose from our wide, moderately-priced selection. Or custom sketches will be submitted without obligation.

Connolly's JEWELERS
16 W. Huron St.

THATCHER, PATTERSON & WERNET
Pontiac's Oldest Insurance Agency
600 Community National Bank Building—FE 2-0324

TRY OUR TASTY...
Delicious Fried
CHICKEN
PUFF'S
Midget Bar
2661 Dixie Highway

ARE YOU MOVING?
Call
Smith Moving Co.
485 Marion
FE 4-4864

OPEN EVERY DAY 12 Hours 9 a. m. to 9 p. m. for your convenience
SAM BENSON
90 S. Perry

Bishop Cheered by CIO, UAW

Reuther Finds Unions Agreeing McCarthy Is 'Noisy Headline Hunter'

CHICAGO (AP) — The CIO and UAW, says President Walter P. Reuther, agree with Bishop Bernard J. Sheil's criticism of Sen. McCarthy (R-Wis) as a "noisy anti-Communist headline hunter."

The bishop, in a speech before a UAW-CIO education conference yesterday, said it is time "to cry out against the phony anti-communism that mocks our way of life, flouts our traditions and Democratic procedures and our sense of fair play."

Replying to the bishop's address, which was cheered by some 2,500 union members, Reuther said:

"We are happy to join with you in this fight against political immorality in America. Communists cannot be defeated by using their tactics.

• • •

"We agree with our good friend Bishop Sheil that if you are going to fight the curse of communism, then we in America must demonstate that we are going to make that fight in keeping with the moral values that we believe in."

The 66-year-old bishop, an auxiliary to Samuel Cardinal Stritch, Roman Catholic archbishop of Chicago, did not mention McCarthy by name.

Bishop Sheil emphasized he was speaking as a citizen and not for the church.

• • •

McCarthy, who was in Tucson, Ariz., yesterday was asked to comment on the bishop's speech. He said he had not seen his comments and added, "if I spent all my time reading the attacks that are made on me, I'd do nothing else."

McCarthy is a Roman Catholic.

• • •

Paul G. Hoffman, board chairman of the Studebaker Corp., told the union members last night that some of the nation's basic rights are being challenged.

"It is a procedure—a new form of Ku Klux Klanism—by which a group of Americans having no judicial status can set itself up to pass judgment on the loyalties of fellow citizens, and gain a considerable measure of acceptance," Hoffman said.

Another speaker, Rep. Eugene J. McCarthy (D-Minn), said there is "evidence that the spirit of intolerance is growing stronger and more widespread."

Blonde Claims She Tried to Aid FBI

WASHINGTON (AP)—Ludmila Sergeevna Mihailova, 20, blonde and eye-catching, says she was trying to give the FBI information about spying jobs Communists gave her at $1,000 a month "and they turn around and arrest me."

The FBI had no comment. Immigration Service agents arrested Miss Mihailova, a Shanghai-born white Russian, yesterday on a charge of failing to abide by restrictions placed on her as an alien subject to deportation. She was released under $1,000 bond.

She came to the United States three years ago as a stateless refugee but was ordered deported as a Communist sympathizer.

She told the Washington Post and Times Herald she came here to "try to make a deal" with the Department of Justice.

Drought, Dust Reduce Prospective Wheat Crop

WASHINGTON (AP) — A combination of drought, dust storms and production controls apparently has cut this year's winter wheat crop to about 200 million bushels below that of a year ago.

The Agriculture Department estimated yesterday this year's winter wheat crop would total 677,891,000 bushels as compared with a crop of 877,511,000 bushels last year. This year's crop also appears to be well below the 10-year average of 832,977,000 bushels.

Abe Lincoln's Tomb to Be Air Conditioned

SPRINGFIELD, Ill. (AP) — Abraham Lincoln's tomb, visited by thousands each year, is to be air conditioned.

Three thermostatically controlled units will provide coolness in the summer and warmth in the winter.



Insurance Needs Change from Year to Year

If you haven't reviewed your insurance for some time, now is the time to do so. You may find that your coverage is not as complete as you would like. In any case, call us for an insurance inventory, soon. No obligation, of course.

LAZELLE AGENCY, INC.
Our Own Personalized Service on Every Policy
504 Pontiac Bank Bldg. FE 5-8172
INSURE! BE SURE!



SHE'S ROSE MARIE—Ann Blyth has her most important singing role to date as the French-Canadian heroine of "Rose Marie." The lavish M-G-M CinemaScope musical, now at the Oakland theater, also stars Howard Keel, Fernando Lamas, Marjorie Main and Bert Lahr.

Capacity Grows in Waterpower

Increase in U. S. Runs 413 Per Cent Between 1920 and 1952

WASHINGTON (AP)—The Geological Survey estimates that at the end of 1952 the nations of the world had waterpower plants with installed capacity of 115,600,000 horsepower.

The United States, the Survey said in a report made public today, had up to then installed waterpower plants with capacity of 31 million horsepower, or 26.8 per cent of the world total.

Installed capacity throughout the world was estimated to have increased 502 per cent between 1920 and 1952 while capacity in this country increased 413 per cent.

• • •

The report said projects now under construction in the United States will add roughly 1,850,000 horsepower annually to the national total during the next three years. It added that the largest plants under construction on the Columbia and Missouri Rivers, will have ultimate capacity of seven million horsepower.

• • •

Russia "reportedly has five plants under construction with an ultimate installed capacity of six million horsepower," the Survey reported, "in other countries the plants are not so large but almost every country is actively constructing new plants and everywhere the power generated can be used as soon as it is available."

Canada added over one million horsepower capacity in 1952, the report said, and has plants under construction to add upwards of three million more. Australia is adding upwards of a million horsepower capacity.

"The fabulous sites in Africa are being studied with new interest, several large projects have been undertaken, and some plants of considerable size are actually producing electric current, the Survey added.

Wants Trade Mark

CHEYENNE, Wyo. (UP)—Howard L. Johnson of McPherson, Kan., has filed an application for Wyoming's secretary of state. He claims the exclusive right to use the words, "Old Something," in connection with distilled alcoholic liquors.

Community Theaters

Hills-Rochester
Sat: "Ambush at Tomahawk Gap," John Hodiak, David Brian; "Miss Robin Crusoe," Amanda Blake, George Nader.
Sun., Tues: "Charge at Feather River," Guy Madison, Helen Westcott.
Wed., Thurs: "Jamaica Run," Ray Milland, Arlene Dahl.
Fri., Sat: "War Paint," Robert Stack, Joan Taylor; "Murder Without Tears," Craig Stevens, Joyce Holden.

Holly
Sat: "The Border River," Joel McCrea, Yvonne DeCarlo.
Sun., Tues: "Give a Girl a Break," Marge and Gower Champion.
Thurs., Sat: "Saskatchewan," Alan Ladd, Shelley Winters.

Keego
Sat: "Stranger Wore a Gun," Randolph Scott; "Tom and Jerry Kartoon Karnival," Technicolor.
Sun., Tues.: "Money From Home," Dean Martin, Jerry Lewis; "El Alamein," Scott Brady.

Lake-Walled Lake
Sat: "The Naked Jungle," Charlton Heston, Eleanor Parker; "Creature From the Black Lagoon," Richard Carlson.
Sun., Tues.: "Money From Home," Dean Martin, Jerry Lewis; "Forbidden," Tony Curtis, Joanne Dru.
Wed.: "Miss Robin Crusoe," Amanda Blake, George Nader.

Milford
Sat: "Back to God's Country," Technicolor, Rock Hudson, Marcia Henderson.
Sun., Tues: "Walking My Baby Back
Wed: "Fallen Angel," Alice Faye, Dana Home," Technicolor, Lonald O'Conner, Janet Leigh.
Thurs., Sat: "Split Second," Stephen McNally, Alexis Smith.

Jukebox Gives Signal

RALEIGH, N. C. (AP) — An unofficial burglar alarm gave police notice of a restaurant robbery. When thieves looted a juke box the machine began to play.

Fox and Hounds
Woodward at Long Lake Road, Bloomfield Hills
Phone Birmingham MI 4-4800
NOW SERVING LUNCHES
From 12 Noon as Well as Dinners from 5:30

BLUE SKY DRIVE-IN THEATRE
2150 Opdyke Rd. Ph. FE 4-4611
Starts SUNDAY
JOHN WAYNE
...They called him "Hondo"



3 DIMENSION — WARNERCOLOR
PRESENTED BY WARNER BROS. AND INTRODUCING
GERALDINE PAGE
WARD BOND · MICHAEL PATE · JAMES ARNESS
JOHN FARROW
WARNER BROS.

AND

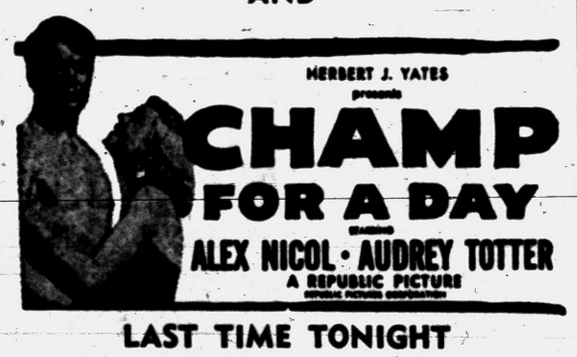

HERBERT J. YATES presents
CHAMP FOR A DAY
ALEX NICOL · AUDREY TOTTER
A REPUBLIC PICTURE

LAST TIME TONIGHT
MIDNIGHT OWL SHOW
Thrilling Westerns!

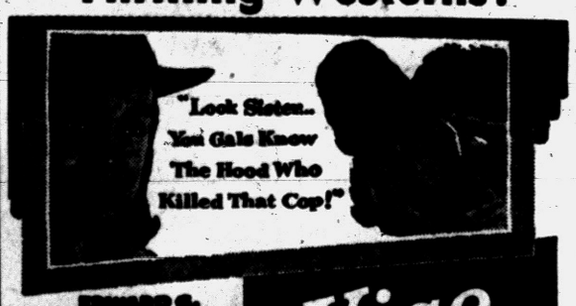

EDWARD G. ROBINSON
PAULETTE GODDARD
Vice Squad
with K.T. STEVENS · PORTER HALL · Adam Williams · Edward Binns · Jay Adler · Joan Vohs

ALSO



RANDOLPH SCOTT
THE STRANGER WORE A GUN
TROUBLE WAS IN LOVE WITH HIM!
starring CLAIRE TREVOR
A COLUMBIA PICTURE
Color by TECHNICOLOR
with JOHN WILDER · GEORGE MACREADY · ALFONSO BEDOYA · Screen Play by KENNETH GAMET · A SCOTT-BROWN PRODUCTION · Produced by HARRY JOE BROWN · Directed by ANDRE DeTOTH

HEATED
REFRESHMENT STAND AND REST ROOMS

Phony Professor to Get Job Help if He Wants It

PHILADELPHIA (AP)—A 32-year-old pseudo professor recently fired by the University of New Hampshire has been offered job help by Philadelphia's managing director because his father died in line of duty as a city policeman.

Robert K. Sawyer, city managing director, has offered to help Marvin Hewitt who was discharged at New Hampshire after officials discovered he was posing as a mathematics and physics professor when actually he never finished high school.

Sawyer's sympathetic response to the story of the self taught student, was prompted by the fact that Hewitt's father, the late police Sgt. Samuel Hewitt, was killed while chasing a car thief in April, 1947. The thief later was convicted and sentenced to life imprisonment.

Sawyer said he had discussed the story of Hewitt's son with Commissioner of Police Thomas J. Gibbons, who agreed that if anything could be done to find a place in Philadelphia industry for the fake professor, the step should be taken.

Sawyer said he wrote to Hewitt in care of a national magazine (Life) which carried a story on the native Philadelphian.

Hewitt, now living in Hempstead, N. Y., says he hasn't received the letter to date and prefers not to comment until he does. He says he is not employed at the present time.

Woman, 24, Has 3 Sets of Twins in 42 Months

SALEM, Ohio (AP)—Three sets of twins in 3 years!

That's how the record read after Mrs. Raymond Salter, 24, gave birth at Central Clinic here Thursday to Joe Jay, 5 pounds, 3½ ounces, and Joy Kay, a half-ounce lighter.

"I wasn't at all surprised," said Mrs. Salter. "I just figured that with my luck I'd have twins again."

All her twins are boy-girl combinations. The first, John Henry and Su Lin, were born Oct. 9 1950. Last May 4, Penny Lou and Paul Lee arrived.

It counts up to a Salter family of 10, for there are also Raymond Jr., 6½ and Jet Ann 5.

New Lake Theater
420 Pontiac Trail
WALLED LAKE
On Our Miracle Screen
SUN., MON., TUES.
"Money from Home"
With Dean Martin and Jerry Lewis
—ALSO—
"Forbidden"
With Tony Curtis and Jeanne Dru

Relax! In Your Own Car!
PONTIAC DRIVE-IN Theatre
Children Under 12 Free!
Open 6:30 Dixie Hwy. (US-10) 1 Blk. N. of Telegraph FE 5-4500 Starts 7:15

TONIGHT! A TRIPLE TREAT FOR YOU!
EXTRA! OWL SHOW!
SEE FIRST TIME SHOWN

"THE BIG HEAT"
From The Pages Of The Saturday Evening Post Serial!





STARTS SUNDAY
A SHOW THE WHOLE FAMILY WILL ENJOY!
M-G-M's BIGGEST MUSICAL SHOW!
Singing Romance Filmed in Florida's Cypress Gardens Wonderland for Lovers!
TECHNICOLOR
EASY TO LOVE
Hear 5 LOVE SONGS!
SEE!
LAVISH WATER SPECTACLES!
A MAGNIFICENT GALAXY OF FEMININE BEAUTY!
DAREDEVIL WATER-SKIING PAGEANTS!
ESTHER'S 75-FOOT DIVE FROM A HELICOPTER!

STARRING
ESTHER WILLIAMS
VAN JOHNSON · TONY MARTIN
An M-G-M Picture

—ALSO—
RED'S A RIOT AS HALF A HOME OWNER!
Red's all-in-love ...half-in hock ...and his headaches will have you hysterical!

RED SKELTON in "Half A Hero"

Texas Sled Rustler

FORT WORTH, Tex. (UP) — There seems little enough reason for a resident of this city to have a sled. There seems even less reason for anyone to steal a sled here. Yet Robert Letson reported to police that a sled was stolen from his front porch.

Only 13 states had birth registrations record laws before 1910.

KEEGO

Doors Open Sunday 1:45 P. M. — Doors Open Sunday 1:45 P. M.

SUNDAY MONDAY TUESDAY

FIRST TIME IN COLOR BY TECHNICOLOR

DEAN MARTIN and JERRY LEWIS in the hilarious story by DAMON RUNYON

A HAL WALLIS production

MONEY FROM HOME

HEAR DEAN SING!

Co-starring MARIE WILSON · PAT CROWLEY · RICHARD HAYDN

with Robert Strauss · Gerald Mohr · Sheldon Leonard — Romo Vincent · Directed by George Marshall

—PLUS—

THEY LOVED LUCY!

She was no help—she was a cowgirl, cowhide, cowskin tank!

starring SCOTT BRADY

A COLUMBIA PICTURE

El Alamein

with EDMUND ASHLEY · ROBIN HUGHES · RITA MORENO · Screen Play by HERBERT PURDUM and GEORGE WORTHING YATES · Produced by WALLACE MacDONALD · Directed by FRED F. SEARS

LAST TIMES TONIGHT

"THE STRANGER WORE A GUN"

"TOM AND JERRY CARTOON FESTIVAL"

Churchill Given Honor Degree

Prime Minister Accepts Title From New York Regents by Proxy

ALBANY, N. Y. (AP)—Sir Winston Churchill, accepting by proxy an honorary degree from the New York State Board of Regents, says that by working together the United States and Great Britain can overcome all obstacles and "guide the freedom-loving peoples of the world."

The British prime minister made the statement in a tape recorded address at closing ceremonies of the 170th convocation of the regents last night. The Board of Regents is the governing body of the state's education system.

* * *

Honorary doctor of laws degrees were conferred on Churchill, Adm. Arthur W. Radford, chairman of the U. S. Joint Chiefs of Staff; Dr. Frederick Coykendall, chairman of the Board of Trustees of Columbia University and Jan Herman van Roijen, the Netherlands ambassador to the United States.

Churchill said if the U. S. and Britain work in harmony, 'there are no problems we cannot solve, no dangers we cannot ward off from ourselves and no tangles through which we cannot guide the freedom-loving peoples of the world."

British Consul General Francis Bryan Anthony Rundall of New York City accepted the degree in Churchill's behalf.

About one of every five married women in Britain is working at a full-time job, according to recent estimates.

Movies Lured Into Promoting Competitors

By BOB THOMAS

HOLLYWOOD (AP)—Hollywood is about to flip its lid over the commercials on the Academy Award telecast. To have the biggest event of the movie year marred by the intrusion of ads for an unrelated product is ridiculous. And the film moguls have only themselves to blame.

The studios play right into the hands of their competitors. Last year's sponsor was a TV concern. This year it was an automobile. Maybe you don't think movies compete with autos. How many times have people decided to take a ride instead of going to the theater?

The studios have yet to master the field of public relations. This was proved last year when the industry muffed a chance for an admission tax reduction. (A theater magnate admitted the reduction would not be passed on to the public.)

* * *

Some day the studios will awake to the fact that the Academy is its No. 1 public relations gimmick. And it should be used for huckstering nothing else but movies . . .

While we're on the subject of huckstering, how about those ads on the theater screens?

Even a first-run house like the Hollywood Paramount carries a plug for disc jockeys on a local radio station. Is that good business, to urge people to stay home and listen to radio?

I also can do without those gay cartoons urging you into the lobby to buy popcorn and candy — and the 15-minute intermissions that follow. . . .

While I'm at it. . . . why do top dramatic shows on TV have musical backgrounds that sound like an Edison gramophone played with a scratchy needle?. . . .

Virginia has appropriated $200,000 for the celebration of the 350th anniversary of the landing of the Jamestown colonists in 1607.

Dick Long Weds Suzan Sunday

Miss Ball to Go Down the Aisle on Crutches; Best Wishes Pour In

By JAMES BACON

HOLLYWOOD (AP) — Suzan Ball, the young actress who lost a leg to cancer, and Dick Long, who lost a heart to Suzan wed tomorrow in the movie wedding of the year.

Most of Hollywood's younger set will trek to Santa Barbara for the 4 p.m. (7 p.m. EST) rites in El Montecito Presbyterian Church.

Not since Ann Blyth married Dr. Jim McNulty has a movieland wedding attracted so much interest as this one.

Black-eyed Susan spent her last day of maidenhood in the usual chaotic state of brides to be.

Long is moving in to Miss Ball's apartment after the honeymoon. The doorbell at Suzan's small apartment rang constantly as messengers delivered gifts, telegrams and letters from all over the world.

Many came from new found friends, openly admiring the 21-year-old girl's pluckiness in her year-long fight with cancer that forced amputation of her right leg.

Long, 26-year-old ex-GI, seemed to take things more in stride, although it's his first try at matrimony, too.

"It's too early for the shock to set in," he confided to a friend.

The bride will walk down the aisle on crutches. She still is only training with a new artificial leg.

Ex-Star Shirley Temple Gives Birth to 3rd Child

SANTA MONICA, Calif. (AP)—Former child star Shirley Temple of the movies, now Mrs. Charles Black, has given birth to her third child.

Her second daughter was born last night by Caesarean section.

The Blacks have a son, Charles Jr., 2, A daughter, Susan, 6, was born to Mrs. Black by John Agar, whom she divorced in 1949.

Boys Wash Cars Today, Sunday to Aid Red Cross

The Phalanx Club, a teenager service group of the Pontiac YMCA, is conducting a benefit project today and Sunday.

Brad Ronan, president, said 30 boys from the club are engaged in washing customers' autos at a filling station located at W. Huron St. and Dakota Dr. during the two days. Proceeds will go to the Pontiac chapter of the American Red Cross.

Earl Parmenter of 42 Murphy Ave., owner of the filling station, is donating equipment and space for the youths' project.

George C. Balch, the group's adviser, said the money from the project will be turned over to the Red Cross sometime next week.

Chap Confesses to Killing His Girl

CAPITOL HEIGHTS, Md. (AP)—Police say Eugene Elmer Bryant, 21, shot his 17-year-old former fiancee to death and later said:

"If I couldn't have her nobody was going to."

Acting Supt. Vincent S. Free of Prince Georges County police said Bryant gave that explanation after confessing the killing of auburn-haired Joan Marie Ruzza, a high school senior.

The girl's body was found Thursday three blocks from her home.

Police arrested Bryant yesterday. They said he took a lie detector test, then confessed in detail.

The girl's family said she and Bryant had been engaged but that she broke off the engagement early this year and he had "pestered" her ever since.

Pontiac Theaters

OAKLAND

Sat., Thurs.: "Rose Marie," CinemaScope, Howard Keel, Ann Blyth, Fernando Lamas.

Starts Fri.,: "Prince Valiant," SinemaScope, Robert Wagner, Jante Leigh.

STRAND

Sat.; Tues.: "Three Young Texans," Mitzi Gaynor, Keefe Brasselle; "Miss Robinson Crusoe, Amanda Blake, George Nader.

Wed., Fri.: "Border River," Joel McCrea, Yvonne De Carlo; "Forbidden," Tony Curtis, Joanne Dru.

The upper platform of Berlin's 450-foot radio tower is used as a health center for children with whooping cough, the climate having been found beneficial for them.

Les Hutchinson's Cafeteria

4541 Dixie Highway — Gene Shaw, Mgr.



WATERFORD DRIVE-IN THEATER

THE FAMILY DRIVE IN

Box Office Open 6:30 — Phone OR 3-2683

Corner Williams Lake and Airport Roads

LAST TIMES TONIGHT

• HIT NO. 1 •

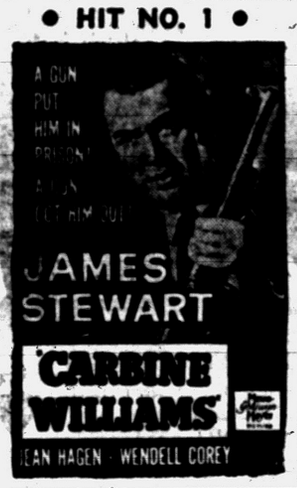

• HIT NO. 2 •



• HIT NO. 3 •

OWL SHOW ONLY

10:00 P. M.

and All 3 Features

DESIARNAZ IN CUBAN PETE

SUNDAY and MONDAY



Tonight—Last Show Starts at 10:00 P. M.

"WAR OF THE WORLDS" color by Technicolor

PLUS LEO GORCEY AND THE BOWERY BOYS "PRIVATE EYES"

SUN. and MON. HURON SUN. and MON.

SHE CAN CARRY A TUNE... RIGHT TO YOUR HEART!

Shirley Temple

"THE POOR LITTLE RICH GIRL"

with ALICE FAYE · Gloria STUART · Jack HALEY · Michael WHALEN



Another Picture With Shirley Temple as a Child Star Brought Back by Request!

• PLUS •



SUN. Doors Open at 12:45

OAKLAND Theatre

NOW Showing — Thru Thurs.!

NEW PRICES For CinemaScope Attractions

Week-Day Mat. 65c
Eves. & Sun. 90c
Children Anytime . . . 30c

Doors Open Daily at 12:45!

M-G-M, the greatest producer of musicals presents the first great musical in CINEMASCOPE



ROSE MARIE ("I LOVE YOU")

All new and in COLOR GLORY!

starring ANN BLYTH · HOWARD KEEL · FERNANDO LAMAS

BERT LAHR · MARJORIE MAIN

Features At 1:09, 3:15, 5:21, 7:27, 9:37

ADDED CinemaScope "POET AND PEASANT" OVERTURE

Coming: CinemaScope "Prince Valiant"

LAST COMPLETE SHOW STARTS AT 9:55 P.M.

Strand

NOW PLAYING!

On Our Giant PANORAMIC Screen

—FEATURES 12:12 · 2:50 · 5:50 · 8:35 · 11:20

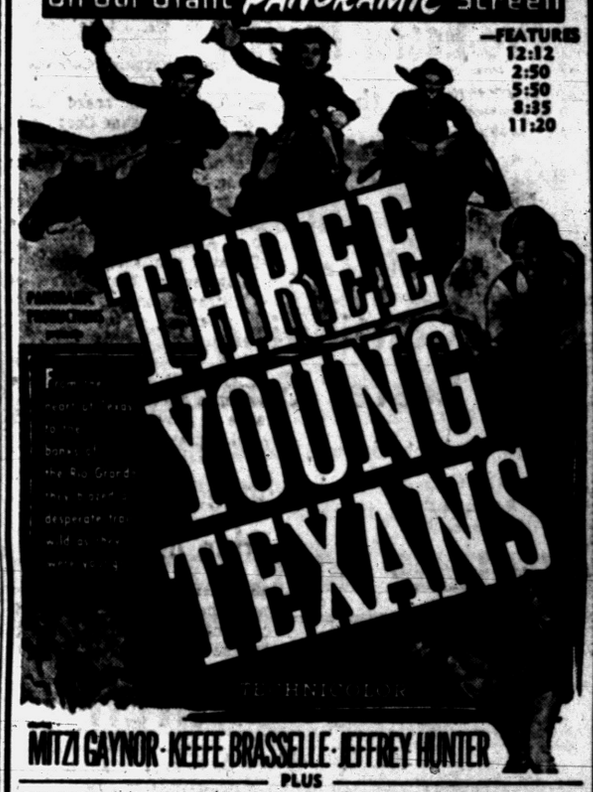

MITZI GAYNOR · KEEFE BRASSELLE · JEFFREY HUNTER

PLUS

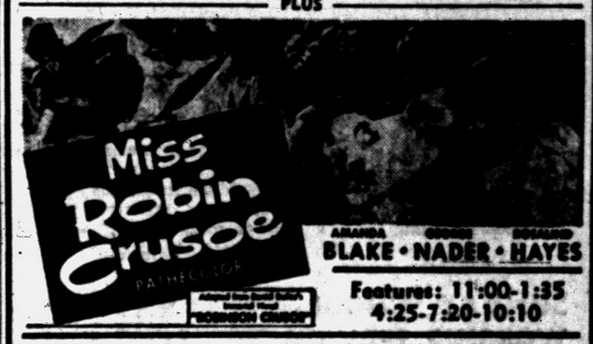

Features: 11:00-1:35 4:25-7:20-10:10

WED.—"ROMAN HOLIDAY" and "STALAG 17"

Eagle

Last Times Today — 2 Giant Attractions!

"IVANHOE" — Also — "SHOOT FIRST"

STARTS SUNDAY

TAKE THE HIGH GROUND!

starring RICHARD WIDMARK · KARL MALDEN · CARLETON CARPENTER · RUSS TAMBLYN and ELAINE STEWART

Starts at 1:00, 4:08, 7:10, 10:00

ALSO

WHAT WAS THE BLACK MAGIC SPELL OF...

THE GOLDEN IDOL

—BOMBA Of The Jungle

Starts at 2:50 - 6:00 - 8:50

Pilgrim Holiness Church

Baldwin and Fairmount



The Hamiltons

Pre-Easter Services

Each Night—7:30

Thru April 18

Hear Rev. P. O. Carpenter
Nationally Known Evangelist

Hear The Hamiltons — Max and Barbara have played and sang from coast to coast.

Hear Max Play His Trombone

Sunday
11:00 a. m. - 7:30 p. m.
Sunday School
10:00 a. m.

"The Little Church With the Big Heart"

THE GREATEST WEEK OF THE YEAR BEGINS!

Palm Sunday - - -

THE BETHANY BAPTIST CHURCH

(W. Huron, between Webster School and General Hospital)

Fred Robert Tiffany, pastor

10:00 A. M.—The Triumphal Entry — with aid of Organ, Choirs, and Congregations, Pageantry!

11:15 A. M.—Sunday School through High School. "College of Living" for all adults.

7:00 P. M.—Three Groups for Young Persons. Wednesday at 7:30 P. M.

Annual Candle-Light Service of Baptism
The Keego Harbor Service.

Sunday 3:30 P. M. 3003 Orchard Lk. Rd. All welcome

Reverend C. G. Morse, pastor

Pre-Easter Revival

at the

1st GENERAL BAPTIST CHURCH

249 Baldwin Ave.

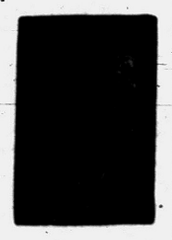

Rev. Garner

Continuing to Easter Sunday

Rev. Robert Garner, Conducting Service
Invitation to All . . . to Join in the Worship with Us in Our New Church!

MEETINGS NIGHTLY 7:30 P.M.

First Southern Missionary

Baptist Church

365 East Wilson Ave.



April 4th-18th

REVIVAL

Our Pastor Will Be Speaking Each Night.

Evangelistic Singer,
Arthur E. Hubbs

SUNDAY SCHOOL ..... 9:45 A. M.
WORSHIP SERVICE ..... 11:00 A. M.
B. T. U. ..... 6:30 P. M.
WORSHIP SERVICE ..... 7:30 P. M.

"Affiliated with Southern Baptist Convention"

FIRST BAPTIST CHURCH

Announces

SPECIAL MISSIONARY SPEAKERS

SUNDAY SCHOOL—9:45 A. M.

NURSERY DEPT.—Miss Pearl Hiles—Africa
BEGINNER'S DEPT.—Mrs. Hector McMillan, Africa
PRIMARY DEPT.—Miss Joyce Garrett—Kentucky
JUNIOR DEPT.—Mrs. V. L. Martin—N. W. I.
INTERMEDIATE DEPT.—Mrs. James Savage—South America
YOUNG PEOPLE'S DEPT.—V. L. Martin
ADULT DEPT.—James Savage

MORNING WORSHIP—10:45 A. M.

Three of Our Own Young People (home on furlough)
James Savage—South America
George Kennedy—Africa
V. L. Martin—Curasso, N. W. I.

EVENING SERVICE—7:30 P. M.

Rev. Reuben Larson — Radio Station HCJB, Quito, Ecuador
Mrs. Helen Western Gould—China

FIRST BAPTIST CHURCH

H. H. Savage, D. D., Pastor

Baldwin EUB Church Slates Final Conference

The last local conference for the year will be held Wednesday evening in Baldwin Avenue Evangelical United Brethren Church. Dr. W. H. Watson, district superintendent will be guest speaker.

A Maundy Thursday Communion service also is planned for 7:30 p. m.

The Minshall Spinet



Complete Electronic

Its tones present to the ear a mellow richness found in only the truly great Organs. New orchestral voices capture music's most critical listeners.

Specially Priced

$1,385.00

CALBI MUSIC CO.

Pontiac's Locally Owned Home of Conn Instruments and Baldwin Pianos and Organs

119 North Saginaw St.
Phone FE 5-8222

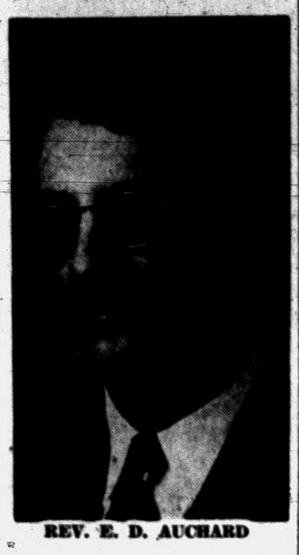

REV. E. D. AUCHARD

Laymen's Service to Be Held Monday

Second of the laymen's Lenten services and breakfast will be Monday from 7:45 to 8:50 a.m. in the YMCA. The Rev. Edward D. Auchard, associate pastor of First Presbyterian Church, will be the guest speaker. His topic will be "A Voice From Heaven."

Last Monday about 50 attended the first breakfast. The speaker was the Rev. A. F. Runkel of Birmingham.

Additional church news on Page 12.

Oakland Avenue United Presbyterian Church

Dr. Andrew S. Creswell, Minister

10:00 a. m. Worship
"The King on the Cross"
Baptisms and the reception of a class of new members.

7:30 p. m. Sound picture, "Prior Claim," produced by Dr. Irwin A. Moon of the Moody Bible Institute of Science

11:20 a. m. Bible School
6:00 p. m. Youth Fellowship
Good Friday Communion Service at 7:30 p. m.

EAST HURON at PERRY

Central Methodist

Rev. Milton H. Bank, D. D., Minister

Rev. John W. Mulder, Associate Minister

Sunday School 9:45 A. M.



Youth Fellowship 6 P. M.

MORNING WORSHIP SERMON, 10:45 A. M.
"You Are My Witnesses"
Dr. Bank, preaching

WESLEYAN METHODIST

67 NORTH LYNN STREET

10:00 Sun. School — *Rev. C. D. Friess* — W.Y.P.S. 6:45
11:00 Worship — *Pastor* — Evangelistic 7:30

Listen Tomorrow Morning Over Pontiac WCAR (1130 kc) at 9:05 to 9:20 A. M. We Present—"HERALD OF SALVATION"—Tune In.

The SALVATION ARMY

SUNDAY SCHOOL ..... 9:45 A. M.
HOLINESS MEETING ..... 11:00 A. M.
YOUTH SERVICE ..... 6:00 P. M.
EVANGELISTIC MEETING ..... 7:30 P. M.

Officer in Charge, Captain Vernon Vie

MIDWEEK PRAYER Thursday 7:30 P. M.

29 W. Lawrence Street

9:45—Sunday School
Juniors Present Program

11:00—Morning Worship
"Jesus Cleanses the Temple"

CHRIST IS VICTORIOUS!

6:45—Youth Fellowship

7:30—Evening Service
"WE WOULD SEE JESUS"

FIRST UNITED MISSIONARY CHURCH
135 Prospect — *Geo. D. Murphy, Pastor*

FIRST CONGREGATIONAL CHURCH

Cor. E. Huron and Mt. Clemens at Mill St., Pontiac
(Opposite Post Office)
Malcolm K. Burton, Minister

Morning Worship and Church School 10:30 A. M.
"THE DAY OF CHALLENGE"
The Rev. Malcolm K. Burton, preaching

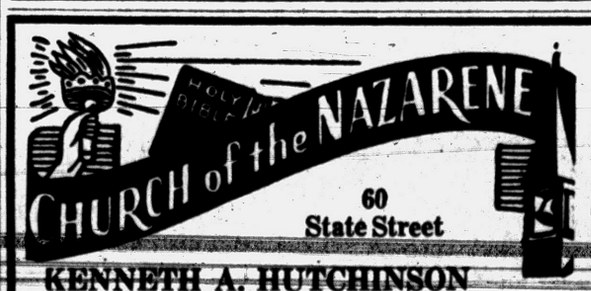

60 State Street

KENNETH A. HUTCHINSON
Minister

11:00 A. M. MORNING WORSHIP
"THY PEACE"
7:30 P. M. EVENING SERVICE
"IF THOU HADST KNOWN"

Sunday School 9:45 A. M. Youth Service 6:30 P. M.
Good Friday Service 1:30 to 3:00 P. M.
SALVATION ARMY CITADEL

Everyday Religion

BY DON D. TULLIS

PARADE'S END

Victory celebrations like the triumphal entry are often premature. Many leaders have received the plaudits of the multitude and been hailed as conquerors only to find defeat awaiting them at Parade's End.

This emotional outburst did not fool the Master, but only his followers. They thought it was His coronation day. Their enthusiasm simply outran the divine schedule.

He knew that demonstrations do not take the place of deeds and that a triumph must await the decisive struggle.

He did not muffle their cries of "Blessed is He that cometh in the name of the Lord,"—for that was exactly what He was doing, but neither did He submit to their mistaken idea that this gay parade was the culmination of His plan. It was only a preliminary gesture. Hallelujas cannot pay the price of man's redemption. Waving palms are no substitute for pierced palms.

It is at parade's end that we learn these eternal truths,—He has already come, He is still coming and He will come again.

In the light of recorded history who can deny His life upon earth. The manger is no myth, His death no dream and His resurrection no mere romance. He was born, He died, He lives.

And He is even now coming. His presence is real today. "Closer is He than breathing, nearer than hands and feet." We can see Him "in the watch fires of a hundred circling camps," and also in the warm fires of a million trusting hearts. The modern hymnist was right when he wrote "I walk with Him and I talk with Him."

And He will come again. How do we know? He has said so, and He keeps His word. There can be no Godly purpose without a consummation.

But when? No one knows. It is a top secret hid in the heart of the Father. The word "when" is not found in the dictionary of God. With Him there is no such thing as time.

Let the pre-mills and post-mills fight it out. They can neither hasten nor delay His plan. What does it matter? The certain fact is quite enough. The kingdoms of this earth shall yet become His Kingdom. No power can defeat Omnipotence. What God has written He has written.

When? Mind it not. We shall lay down our calendars and throw away our watches when we enter the heights of God.



REV. FRED R. TIFFANY

The speaker at the annual Easter program of the High Twelve Club will be the Rev. Fred R. Tiffany, pastor of Bethany Baptist Church. "This I Know" is the title of his talk to be given at noon Monday in Masonic Temple.

First Progressive Spiritualist Church

16 CHASE STREET

SUNDAY SERVICE

Rev. Peter Everly Fenton, Pres. of Mid-West Meeting—Wed., 7:30 P. M. M.S.S.A., Speaker

Community United Presbyterian Church

Drayton Plains, Michigan

W. J. Teeuwissen, Jr. Pastor

9:45 a. m. Bible School
11:00 a. m. Worship Service
5:30 p. m. Youth Fellowship
7:30 p. m. Evening Worship
Wednesday 7:30 p. m.
Prayer and Study Hour

Give an Oxford Bible

America's Gift Bible since 1675

- To help a boy or girl chart a happy and successful life;
- To help bring peace of mind to a dear one sorely troubled;
- To delight the soul of one who loves the Bible but has never owned an Oxford:

Your bookstore has many fine editions for your selection

$1.65 to $250.00

Christian Literature Sales

39 Oakland Ave.

THE FIRST CHURCH OF THE BRETHREN
47 N. Roselawn
Rev. LeRoy Shafer, Pastor

Morning Message, 11:00 A. M.
Mrs. May O'Neil, Speaker, 7:00 P. M.
Corrine Perkins, WCTU, 10th Dist. Vice-Pres.—Special Music

ZION CHURCH OF THE NAZARENE
239 East Pike Street

10:00 A. M. Sunday School — 11:00 A. M. Worship
7:30 P. M. Evangelistic Service

Rev. W. E. Varian, Pastor — Lavern Sheffield, Music Director

Choir to Present Classic Music

Will Present Anthems, Cantata Palm Sunday at St. John Lutheran

At the Sunday service in St. John Lutheran Church the choir under the direction of Mrs. Eugene Danielson will sing "The Palms" by Saure for its anthem.

Organist, Mrs. Dale Marr will play, "Hosanna" by Wachs and "Arioso" by Handel for the prelude; "Open the Gates of the Temple," Korapp, for the offertory and "Triumphal March," Tschaikowsky, for the postlude.

At 7:30 p.m. the choir will present the traditional cantata which this year will be "The Seven Last Words of Christ" by DuBois.

MYF Dinner to Aid Memorial Fund

The Senior MYF of Central Methodist Church will sponsor a sacrificial dinner Wednesday at 6:30 p.m. The proceeds from the dinner will go to the "Bob Mercer Memorial Fund."

The fund will provide a $4,500 cabin at Lake Huron Methodist Camp to be known as the Bob Mercer Memorial Cabin.

Following the dinner the group will present a sacred program entitled "The Crown of Thorns."

Bob Mercer was a Detroit senior who had planned to enter the ministry, but whose plans were cut short when he was killed in an automobile accident last summer.

New Psychiatric View Stresses Spiritual Urge

NEW YORK—A new school of psychiatric thought developing in Sigmund Freud's home city of Vienna is based on the belief that man's urge for spiritual life is equal to, if not greater, than his drives for personal ambition and satisfaction.

This was disclosed by Dr. M. Arthur Kline of the University of Vienna's medical faculty in an article, "We Are Born to Believe," featured in the April issue of a U. S. women's magazine.

Dr. Kline said the leader of the psychiatric movement is Dr. Viktor Frankl, teacher of neurology and psychiatry at the Vienna university and president of the Austrian Society of Medical Psychotherapy.

Baptismal Service to Be Held Sunday

A service of baptism and reception of members will be held at 10:30 a. m. Sunday in First Congregational Church.

The Chancel Choir will sing "Hosanna to the Son of David" by Titcomb, and Mary Leonard, soprano will sing "The Holy City" by Adam.

Charles A. Wilson, minister of music, will play "Fantasia in G Minor" and "Jesu, Priceless Treasure," both by Bach.

A Maundy Thursday Communion service is scheduled for 7:30 p. m.

St. Mark's Lutheran Church at Conshohocken, Pa., has built up a tidy financial reserve as the result of a cooperative Easter egg business.

First Methodist Plans Program

Choir to Present Sacred Easter Music Sunday at 7:30 P.M.

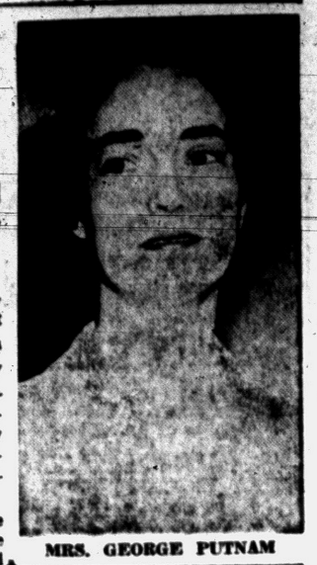

MRS. GEORGE PUTNAM

Under the direction of Mrs. George Putnam, the choir of First Methodist Church will present a program of Easter music Sunday at 7:30 p. m. The program will include a group of hymns: "Hosanna, Loud Hosanna," 18th Century with Mrs. Rose Jorgensen as soloist, and "Into the Woods My Master Went," by Lutkin.

A group of anthems will be "Jesus, Our Lord, We Adore Thee," James; "All in an April Evening," Robertson (double quartet); "When I Survey the Wondrous Cross," Mason; and "God Is a Spirit," Scholin.

Mrs. Glenna Mae Cox will sing "My Redeemer and My Lord," Buck, and the Junior Choir will sing "Ride On in Majesty," Dykes, and "Easter Bell Carol," Moocjettl.

The Senior Choir will close with excerpts from Stainer's Crucifixion: "Fling Wide the Gates," "God So Loved the World" and "The Appeal of the Crucified."

James Vail will read appropriate Scripture passages between numbers.

Ray Ebey, organist, will play "The Holy City," Adam, for the prelude Sunday morning; "Processional to Calvary" by Stainer for the evening offertory and "Cathedral Bells at Easter," Lorenz, and "Easter Spring Song" by Edmundson for the morning and evening postlude.

Sunday morning numbers by the choir will include the anthem, "Ride On, Ride On," Scott, with Mrs. Jorgensen singing "The Palms" as a solo.

Brotherhood Plans Tea

The United Brotherhood will hold its annual tea Sunday at 3 p. m. in the home of Mrs. Odell Moten, 488 Bloomfield Ave. A musical program will be presented.

Youth Rally Planned at Perry Park Baptist

A youth rally is planned for tonight at 7:30 in the Perry Park Baptist Church.

Young People of Pontiac are invited to the service, which is sponsored by youth for youth.

Bob Nelson, youth director at First Baptist Church, will be the speaker. Special music will be furnished by the Gingellville and Memorial Baptist Churches. Dave Kives is song leader.

UNITED LUTHERAN CHURCH OF THE ASCENSION

Williams and Lorraine

The Common Service ..... 11:30 A. M.
Sunday School ..... 10:00 A. M.
Geo. L. Carver, Pastor — FE 2-1518

St. Trinity Lutheran Church

Missouri Synod

Rev. Ralph C. Klaus
Auburn Avenue at Jessie
1st SERVICE 8:15 A. M.
2nd SERVICE 11:00 A. M.
SUNDAY SCHOOL
9:45 A. M.

Palm Sunday Services

ST. JOHN'S LUTHERAN CHURCH

American Lutheran Conference (National Lutheran Council)
Hill Street at Cherry Street

Sunday School ..... 9:45 A. M.
Morning Worship ..... 11:00 A. M.

"The Festival of Palms"
Message: "The Road to Glory"

Choir Concert ..... 7:30 P. M.
"The Seven Last Words" by DuBois

Everyone Welcome

REV. CARL W. NELSON, B. D., Pastor
Parsonage: Owego Drive — Phone FE 4-3806

St. Paul Lutheran Church

(The Church of the Lutheran Hour)



JOSLYN AT FOURTH

CALVARY CALLING

Sunday School 9:30 A.M.—Worship Service 10:45
Lenten Service Wednesday 7:00 P.M.
Watch "This Is the Life" Sun., 1:30 p. m. WJBK-TV
George Mahder, Pastor — Phone FE 5-0404

Palm Sunday Services

GRACE LUTHERAN CHURCH



Corner of Glendale & S. Genesee Streets

9:30 and 11:00 A.M. Sunday School at Both Services

Children's Confirmation Service
11:00 A. M.

SPECIAL MUSIC

Rev. A. Otto Schultz, Speaker

MAUNDY THURSDAY
Service 7:30 P. M.
GOOD FRIDAY
Service 1 P. M. to 2 P. M.
EASTER SERVICES
9:30 and 11:00 A. M.

Central Methodist Plans Palm Sunday Music

Special music in Central Methodist Church for Palm Sunday will include the anthem, "Lost the Cherubic Hosts," Gaul, and "Open the Gates of the Temple," Knapp, to be sung as a solo by Rebecca Gould.

Mrs. W. Henry Sink will play "Christ's Entry Into Jerusalem" by Saxton and "March Triumphale!" by Noble for the prelude and postlude.

CHRISTIAN PSYCHIC SCIENCE CHURCH
30 Whittemore St.
Sun., 7:30 P. M.—H. J. Drake
Message Bearers: Rev. M. Clarke, Charles Stack, H. J. Drake
Sun., 7-7:30 P. M.—Prayer Service
Wed., 7:30 P. M.—Silver Tea

Calvary Assembly Church
Sunday School .....10 a. m.
Worship Service ... 11 a. m.
Christian Endeavor ..... 6:30 p. m.
Tues., 7:45 p. m. Cottage Prayer Meeting
Evangelistic Serv. 7:45 p. m.
L. Fred Peter, Pastor
1517 Joslyn (Full Gospel)

CHURCH OF THE GOOD SAMARITAN
Moved to 199 Auburn Ave.
D. A. V. HALL
Rev. Pargin, Pastor
Rev. Farner, of Detroit, Speaker Sunday Service, 8:00 P. M.

JOSLYN AVE. UNITED PRESBYTERIAN CHURCH
Joslyn at 3rd
Edmond L. Watkins, Pastor
Bible School 10:00 A. M.
Worship 11:15 A. M.
"GOING TO JERUSALEM"
Youth Fellowship 6:30 P. M.
Worship 7:30 P. M.
Film: "LAST JOURNEY TO JERUSALEM"

First Assembly of God
210 N. Perry St.

Sunday School.. 9:45
Worship 11:00
"PICK YOUR CROWD"
Evangelistic ... 7:45
"HOME SWEET HOME"
Tues., Bible Study
10:30 A. M. 7:45 P. M.
Thurs., C. A.'s.. 7:45
REVIVAL TIME—WXYZ
SUNDAY 10:30 P. M.
"Visit the Church of the Old Fashioned Gospel"

FIRST PRESBYTERIAN CHURCH
W. Huron at Wayne St.
Church School 9:45 a. m.
11 a. m. Morning Worship
Sermon Topic:
"THE PALM SUNDAY MESSAGE"
Dr. W. H. Marbach, Preaching
William R. Marbach, Pastor
Edward D. Auchard, Associate Pastor

South Saginaw St. at Judson Street
FIRST METHODIST
Rev. Paul R. Havens, Minister — Kenneth Stephens, Youth Director — Mrs. Jean Putnam, Choir Director
10:00 A. M.—"WORLD ADORATION"
11:30 A. M.—CHURCH SCHOOL
6:00 P. M.—YOUTH FELLOWSHIP
7:30 P. M.—EVENING WORSHIP
EASTER CONCERT by Junior and Senior Choirs
Thursday Evening Lenten Supper 6:30 P. M.
HOLY COMMUNION


Lola P. Marion
BE IN CHURCH ON PALM SUNDAY!
A Friendly Welcome Awaits You at
The Christian Temple
505 Auburn Ave.
Morning Worship 10:00 A. M.
Communion Service and Message
Dr. and Mrs. Charles E. Mason of South Africa, Speakers
A Farewell Service for these Missionaries
10:00 to 12:15 A. M. Children's Church and Sunday School for All Ages
6:15 P. M. Overcomers Services
7:15 P. M. Evangelistic Services
Rev. Harry Goodsell, Speaker
DR. LELAND L. MARION
Pastor - Director

Model Passover to Be Presented

B'nai Israel to Explain Jewish Holiday Ritual to Public Sunday

A model Passover observance, including the Seder table, will be presented Sunday at 3 p.m. in Congregation B'nai Israel auditorium. This has been planned for the general information of the public.

Jews will start their observance of the Passover at sunset April 17.

Based upon the deliverance of the Israelites from Egyptian bondage, the holiday invokes the memory of Moses and the resistance to Pharaoh as recounted in the Scriptures.

Highlights of the celebration are special worship services in the synagogues and the festival home supper called the Seder, a word which means order of service. The liturgy features special songs and prayers glorifying God's assistance to those who cherish freedom.

Special foods served at the holiday supper are explained by the head of the household in response to questions by the youngest.

The matso, three layers of which are shown in the picture in the square container (also known as unleavened bread), represents the meager rations which the Israelites prepared in their hasty departure from Egypt.

The three portions signify the priests, Levities and Israelities. The center piece is broken in half and one part is hidden for the children to find. The eating of the other half is meant to induce sympathy for the poor.

The maror, or bitter herb, symbolizes the bitterness of slavery.



SEDER TABLE—The above is a model Seder table, set by Jews in the observance of the Passover. The book at the lower left is the Hagadah, story of the Passover which is read during the Seder service.

Breakfast Planned by Church Women

May Fellowship Breakfast will be held May 10 at 10 a. m. in the Oakland Park Methodist Church. "The Christian Woman's Trusteeship" is the theme.

General chairman of the affair, sponsored by United Church Women, is Mrs. Allan W. Hersee. Assisting her are Mrs. Brady Adams, church publicity; Mrs. J. C. Covert, the hosiery for Japan project, and Mrs. Raymond Coombe, reservations.

St. Trinity Lutheran Sets Special Services

Traditional Holy Week services are scheduled at St. Trinity Lutheran Church on Auburn Avenue, concluding the Lenten series.

The Sacramental service is scheduled for 7:30 p.m. Thursday and regular Good Friday service from 1 to 2 p.m. on Friday.

Carillon Will Be Dedicated by Congregational Church

The annual Easter Choral Union Vesper at First Congregational Church will feature "The Seven Last Words of Christ" by Schutz and the dedication of the memorial carillon and the tower amplifying system Sunday at 7 p. m.

Charles A. Wilson, minister of music, will accompany and direct the singers and the Rev. Malcolm K. Burton, pastor of the church, will officiate at the dedication service. Mr. Wilson will play "Air" (Orchestral Suite) for the prelude.

Besides the "Seven Last Words," the group will sing "O Sons and Daughters," by Shaw and "In Joseph's Lovely Garden" by Dickinson.

The Probationers' Choir will sing "All the Happy Birds of Spring," Bitgood; "Thou Art With Us," Bortniansky, and "This Is God's House," Ogelvee.

Special number by the Chancel Choir will be "Inflamatus et Accensus" by Pergolesi.

The Choral Union is composed of the Chancel, Church of Youth, Junior and Probationers' Choirs.

Soloists will include James Y. Vandersall, violinist; Hegwig Gaff, alto; Robert Gaff, baritone; Robert Reynells, tenor; Mary Leonard, soprano, and Edgar Thomas, bass.



CHARLES A. WILSON

Sacred Musical Concert to Feature Toledo Singer

A sacred musical concert is announced at New Bethel Baptist Church for Sunday at 7:30 p.m. Guest artist will be Madame Lula Raybon from Toledo, Ohio.

Mrs. Raybon will be accompanied by a blind pianist.

The Rev. W. H. Bell is pastor of the church.



REV. S. D. GOUVELLIS

One of the seven priests of the Detroit area of the Greek Orthodox Church speaking at the retreat being held Tuesday at Sts. Constantine and Helen Church will be the Rev. Soterios D. Gouvellis. The church is located at 4801 Oakman Blvd., Detroit. Father Gouvellis is pastor of St. George Greek Orthodox Church here. The retreat will be based upon the "Seven Capital Sins" and Father Gouvellis will speak on "Greed."

Palm Tea to Be Sunday

The Senior Choir of Trinity Baptist Church will sponsor a Palm Tea Sunday at 4 p. m. in the dining room of the church. A varied program is being planned.

CHRISTIAN SCIENCE
Sunday School ..... 11 o'Clock
Sunday Service ..... 11 o'Clock
SUBJECT FOR SUNDAY:
"ARE SIN, DISEASE, AND DEATH REAL?"
Wednesday Evening Testimonial Meeting at 8:00 o'Clock
FREE READNG ROOM
2 EAST LAWRENCE ST.
Open Weekdays: 11 to 5 Fridays Until 9 P. M.
First Church of Christ Scientist
Lawrence and William Sts.

How Christian Science Heals
"IT'S NEVER LATE TO TURN TO GOD"
CKLW (800kc) Sunday 9:45 A.M.



The Christian and Missionary Alliance Church
(Near Orchard Lake Ave.)
Rev. G. J. Berschè, Pastor
Sunday School .... 9:30 A. M.
Morning Worship .. 11:00 A. M.
"THE KING OF KINGS AND LORD OF LORDS"
Alliance Youth Fellowship ..... 6:15 P. M.
Evangelistic Service . 7:30 P. M.
"THE GOSPEL NET"

find out why . . . most churches choose the
HAMMOND ORGAN
Only the Hammond fills every church need! Bringing you thousands of true cathedral-like tones . . . the Hammond Organ will serve your church for a lifetime, with a minimum of expense. Over [illegible] churches of every size now use the Hammond Organ! Prices start at $1300 (for Spinet Model).
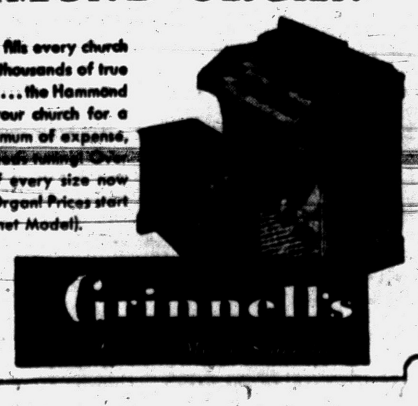
Grinnell's
27 S. Saginaw
Ph. FE 9-7168

4-Part Cantata to Be Presented

Connie Kolb Will Direct Baldwin Avenue EUB Choirs Sunday

Under the direction of Connie Kolb, the Chancel, Chapel and Carol Choirs of Baldwin Avenue Evangelical United Brethren Church will present the cantata "His Life in Song" Sunday at 7:30 p. m.

The cantata will be given in four groups. "Birth" will be depicted with four numbers, "Behold a Virgin Shall Conceive," Handel; "When the Herds Were Watching," McLain; "And the Angel Said Unto Him," Handel, and "Sing Ye Noel."

"Life" includes "The Birds," Tatten; "In the Temple," Smith; "When Jesus Walked in Galilee," Edwards, and "Come Ye Blessed," Scott.

"Our Savior Prays Alone," Scholin; "On the Wood His Arm Was Stretched," Vulpous; "God So Loved the World," Lovelace; "Were You There?", a spiritual, and "O Sorrow Deep" by Stainer are included in the "Passion" group.

The "Resurrection" numbers include "Wake From Your Slumbers," Marryott; "Sing Alleluia," Weaver, and "Jesus Christ Is Risen Today," Williams.

Ruth Bell is the pianist, with Kathryn Liichow and Shirley VerStrate as organists.

"O Come, O Come Immanuel" will be the prelude and "Christ the Lord Is Risen Today," the postlude.

Solos will be sung by Lillian Samardzija, Mrs. John Dowling and Mrs. Carson Fall. "Calvary" will be played as a cornet solo by Jerry Fredericksen for the offertory. The Rev. H. E. Ryan, pastor, will give the benediction.

Additional church news on Page 12.



CONNIE KOLB

Programs for Easter Needed by Wednesday

Because of the wider coverage of Easter Sunday programs, the church editor will appreciate having the detailed programs in the office at the Pontiac Press by Wednesday when possible. Later copy will be used as space is available.

PONTIAC UNITY CENTER
71½ N. Saginaw St.
Sunday, 11 A. M.
Affiliated With Unity Center School
REV. EVE EDEEN, Minister

Apostolic Church of Christ

Rev. L. A. Parent
458 Central
Sunday Service 10:00 A. M. and 7:30 P. M.—Tues., Thurs., Sat. 7:30 P. M.
OL 2-4751 — FE 5-8361

CHURCH OF CHRIST
East Pike at Tasmania—Phone FE 2-6269
"THE HERALD OF TRUTH" 9:50 A. M. Sunday Bible School
WXYZ—Each Sun. 1:00 to 1:30 P. M. 7:30 P. M. Wednesday Eve. Service
7:30 P. M. Sunday Evening Service 10:50 A. M. Sunday Worship
FE 5-7642 671 Robinwood Ave., Parsonage
WALTER E. BANKES, Minister


First Social Brethren Church
of Pontiac — 316 Baldwin Ave.
Sunday School 10:00 a. m. Preaching, 11:00 a. m.
Evening Service, 7:30 p. m.; Thurs. Prayer 7:30 p. m.
Saturday Night Service, 7:30 p. m.
Pastor, Rev. Carl Downey — FE 2-8548

CENTRAL CHRISTIAN CHURCH
347 N. Saginaw St., Chas. D. Race, Pastor. FE 4-0239
10:00 A. M.—Bible School — 11:00 A. M.—Morning Worship
5:30 P. M.—Vesper Service and Children's Sermonette
Wed., 7:30 P. M.—Prayer, Bible Study — 8:30 P. M.—Choir Practice
Thurs., 10:00 A. M.—Dorcas Guild — Tues., 7:00 P. M.—Young People

CHURCH OF CHRIST
Meets at 1196 Joslyn Ave. for Worship EACH LORD'S DAY MORN, 11 A. M.
Services Each Lord's Day Evening ..... 7:30 P. M.
Thus saith the Lord, Stand Ye in the ways, and see, and ask for the "old paths" where is the good way and walk therein and ye shall find rest for your souls
Paul Deems, 7175 Elizabeth Lake Road — FE 7-0226

Preaching Mission
——Services Nightly—7:30 P. M.——
At Oakland Park Methodist Church
Montcalm at Glenwood
Speakers:
1. Sun.—Rev. A. Howard....April 11 Fenton
2. Mon.—Rev. H. Townley..April 12 Saginaw
3. Tues.—Rev. P. Havens...April 13 Pontiac
4. Wed.—Rev. Rex Dixon...April 14 Detroit
5. Holy Communion .....April 15
Cooperating Churches: Baldwin Ave.—Covert
Galloway Lake—Oakland Park
Mr. and Mrs. Marshbanks—Song Leader and Pianist

FIRST CHURCH OF GOD
25 East Boulevard—South of Lookout Drive
Rev. Grover C. Johnson — Gen. Offices, Anderson, Ind.
10:45 A. M. "CHRIST'S TRIUMPHAL ENTRY"
7:30 P. M. "NOT MY WILL BUT THINE WILL BE DONE."
Easter Sunday Services Will Be Conducted by the Sunday School

PARKDALE NAZARENE
Parkdale & Hollywood, One Block West of Baldwin
CHILDREN'S SERVICES EVERY NIGHT AT 7:30
EVANGELISTIC SERVICES EACH EVENING THRU EASTER—7:30 P. M.
MR. AND MRS. GERALD JENKINS Singers—Musicians
9:45 A. M. SUNDAY 7:30 P. M.
DON'T MISS A SERVICE
DR. W. M. McGUIRE Evangelist
Rev. Wayne E. Welton, Minister — Fe 2-6928

Plan Service Thursday

A Maundy Thursday Communion service is planned for Joslyn Avenue United Presbyterian Church for 7:30 p.m. The announcement was made by the pastor, the Rev. Edmund L. Watkins.

THE EVANGELICAL UNITED BRETHREN CHURCHES

CALVARY
Paddock at Prospect
A. L. Bingaman, Minister
A. M.
"Christ's Triumph"
P. M.
"Pilate's Decision"

BALDWIN AVE.
Baldwin at Homer
Rev. H. E. Ryan, Minister
A. M.
"Our King"
P. M.
Sacred Choir Concert
"His Life in Song"

Sunday School .... 9:45 a. m. — Youth Fellowship ... 6:30 p. m.
Morning Worship ..11:00 a. m. — Evening Worship ... 7:30 p. m.

All Saints Episcopal Church
WILLIAMS STREET AT WEST PIKE
The Rev. C. George Widdifield, Rector
Rev. Waldo R. Hunt — Rev. William C. Hamm
Rev. Ward Clabuesch
SUNDAY SERVICES
8:00 A.M.—Holy Communion.
9:30 A.M.—Holy Communion, Instruction, Church School.
11:00 A.M.—Ante Communion, Church School, Sermon by the Rector.
7:30 P.M.—Crucification by Sir John Stainer, presented by the Senior Choir.

St. Mary's-in-the-Hills
of Lake Orion and Oxford
Joslyn Rd. and Greenshield Rd. (Nina Scripps School)
9:00 A. M.—Holy Communion
11:00 A. M.—Morning Prayer Baptism and Church School. Sermon by the Rev. Waldo R. Hunt, vicar

St. Andrew's Chapel
4386 Dixie Highway
8:00 A. M.—Holy Communion
10:30 A. M.—Ante Communion, Church School
Sermon by the Rev. Waldo R. Hunt, Vicar

PRESBYTERIAN
KIRK in the HILLS
1340 West Long Lake Road, BLOOMFIELD HILLS
DR. HAROLD DEWINDT, Minister
Identical Services—9:30 and 11 A. M.
SERMON:
"THE WORLD HAS GONE AFTER HIM"
Two Church School Sessions 9:30 and 11 A. M.


EVERYTHING'S BUZ-Z-ZING
COME ALONG TO THE
FREE METHODIST CHURCH
87 LAFAYETTE ST.
Attendance Last Sunday 387
Sunday School .....10:00 A. M.
Morning Worship .....11:00 A. M.
YOU ARE WELCOME
Howard C. Artz, Pastor — Burtella Green, S. S. Supt.

W-E-L-C-O-M-E
SUNDAY—11 A. M. and 7:30 P. M.
Hear Rev. and Mrs. Monjar
of Cozaddale, Ohio
EVANGELISTIC TABERNACLE
60 Tilden at W. Huron and Telegraph Rd.
• Good Friday Services.....7:30 P. M.
• Easter Sunrise Worship.....6:30 A. M.
A. J. Baughey, Speaker

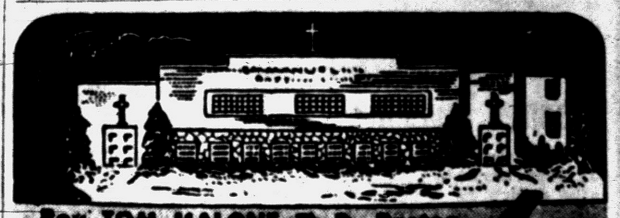
Rev. TOM MALONE, Th. D., Pastor
Evening Evangelistic Service 7:30
"THE JOY of A NEW BEGINNING"
The first in a series of Sunday night sermons on the first words of Jesus after his death and resurrection.
Message by Tom Malone
BAPTISMAL SERVICE
Sunday School Attendance Last Sunday 950
Radio Revival 8:45 Daily
EMMANUEL BAPTIST CHURCH
Telegraph Road at O[illegible]

Churches Plan 3-Hour Services

Protestants, Catholics to Observe Good Friday With Solemn Devotions

Traditional Good Friday services are being scheduled as follows:

Union Tre Ore at Central Methodist, First Christian and Oakland Avenue United Presbyterian Churches sponsored by the Pontiac Pastors Association.

Sponsored by the Oakland County Ministerial Fellowship a Tre Ore is planned at Liberty Baptist Church.

As in former years, Tre Ore services will be held in all Roman Catholic Churches, and other Good Friday services have been announced by individual churches throughout the city.

* * *

At Central Methodist Church, the Rev. Herbert E. Ryan of Baldwin Avenue Evangelical United Brethren Church and president of the association will preside.

Lyndon Salathiel, organist for the first hour will play "Be Thou Near Me, O Savior," Bach, for the prelude; Charles A. Wilson will present "Christ Lay in Death's Dark Valley," Bach, for his interlude. Mrs. W. Henry Sink will use "O God Be Merciful to Us," Bach, interlude and "When On the Cross the Savior Hung," Bach, for the postlude.

William H. Vander Ven will sing "Were You There?," Burleigh; George H. Putnam, "I Walked Today," and the Junior Girls Vocal Ensemble of Pontiac High School will sing "The Lord's Prayer," Malotte.

The Rev. George L. Garver of Ascension Lutheran Church will read the scripture. "The Seven Words From the Cross" will be discussed by the Revs. Richard H. Dixon Jr. of Trinity Baptist Church, J. Harvey McCann of Auburn Heights United Presbyterian Church, Kenneth Hutchinson of First Nazarene Church, Dr. H. H. Savage of First Baptist Church, Howard C. Artz of First Free Methodist, Paul R. Havens of First Methodist, and Edward D. Auchard of First Presbyterian Churches.

Dr. Milton Bank, host pastor, will give the benediction.

* * *

In First Christian Church, the Rev. Fred R. Tiffany, pastor of Bethany Baptist Church, will preach at the 1:30 to 2:30 service planned for persons in that vicinity who cannot attend the downtown union service.

Another such service is being planned at Oakland Avenue United Presbyterian Church in cooperation with Baldwin Avenue Evangelical United Brethren Church.

This service is scheduled for 1:45 to 2:45 and the Rev. Edmund L. Watkins, pastor of Joslyn Avenue United Presbyterian Church, will preach.

The Girls Trio from the host church and the Chancel Choir from the Baldwin Avenue Church will present special music.

At 7:30 on Good Friday, the traditional Communion service will be held. This service is planned especially for those who cannot attend the Tre Ore service because of work.

Holy Week Services to Be Held Nightly

Union services have been planned for Holy Week by the Oakland County Ministerial Association in Liberty Baptist Church, 250 Fisher Ave. The services will be held each evening at 7:30, Monday through Friday, ending with the Tre Ore service from noon to 3 p.m. A Communion service is scheduled for Thursday evening.

Ministers from the Association will preach each night and "The Seven Last Words of Christ" will be presented at the Friday service. The Rev. S. M. Edwards is host pastor.

Candlelight Service Planned Thursday

A candlelight Communion service is announced by Central Methodist Church for Maundy Thursday at 7:30 p.m.

The Senior Choir will sing "All in the April Evening" by Robertson and the quartet will present "God So Loved the World" by Stainer.

Plan Musical Program at Providence Church

The Pastor's Chorus of Providence Missionary Baptist Church will present the Wandering Travelers of Pontiac in a musical program Sunday at 7:30 p.m.

The Rev. T. Walter Harris is pastor and Mrs. Gracie A. Clark is president of the chorus.

WCTU Officials to Talk at Church of Brethren

Mrs. Mae O'Neal, national field secretary for WCTU will be guest speaker Sunday at 7 p.m. in the Church of the Brethren on North Roselawn drive.

Mrs. Corrine Perkins of Birmingham will furnish special music as will Allen Ebey who will play the trumpet.

Churches Prepare to Mark Climax of Lenten Season

The climax of the Lenten season will come next week when Christian churches over the world will observe Holy Week.

In quick succession events will mark the last days of Jesus Christ upon earth. Starting with the day of triumph on Palm Sunday, followed closely by the betrayal and crucifixion.

These days of darkness and despair will end with another triumphant Sunday when the victory over death and the grave will be observed with Easter Sunday.

On Sunday palms will be distributed in liturgical churches following the Masses and worship services. "The Palms" will be the favored anthem on this day which marks Christ's triumphal entry into Jerusalem.

The "Last Supper" will be commemorated in many churches on Maundy Thursday by Communion services. The traditional Good Friday services are being scheduled as are the Easter sunrise services.



REV. ARTHUR HOWARD

Five Churches Sponsor Series

Evangelistic Meetings Will Begin Monday at Oakland Park

Guest speaker at the first of the union evangelistic meetings to be held next week in Oakland Park Methodist Church starting Monday will be the Rev. Arthur Howard of Fenton.

Cooperating with the host church in the meetings will be Baldwin Avenue, Covert, Galloway Lake and Elmwood Churches. Pastors are the Revs. Charles Maher, Keith Colby and James Deeg.

Other speakers for the four-night series will be Dr. Hugh Townley of Saginaw, the Rev. Paul Havens of First Methodist Church here and the Rev. Rex Dixon of Detroit.

The topics will be, consecutively, "Christianity's Starting Point," "Live Effectively," "For This Cause" and "Homeless Desolation."

Mr. and Mrs. C. W. Marshbanks will be song leader and pianist.

The series, which will be held at 7:30 each evening, will climax with a Communion service on Maundy Thursday.

Alcoholism Up Among Women

Priest Sees Alarming Rise, Blames Attempts to Do Men's Work

By Religious News Service

CLEVELAND — Within the next five years, America may have as many women alcoholics as men—maybe more.

That's the opinion of Father Otis Winchester, a leader here of movements to help reform alcoholics.

Father Winchester, assistant pastor of St. Agnes Parish, was a founder of the Stella Maris Home for men ex-alcoholics. He hopes to open a similar home for women this year.

In an interview, the priest said his main reason for expecting a a sharp upturn in female alcoholics is the continuing attempt of many women to do men's work—"to do things for which they are neither physically nor physically equipped.

In addition, he said, the number of recognized problem drinkers will increase as people learn more about alcoholism and the Alcoholics Anonymous programm. As that happens, he explained, many women who are already hidden alcoholics will admit their trouble and look for help.

On the cause, Father Winchester said women working on men's jobs (in factories, for example) create psychological conflicts within themselves that they release in drinking. He added:

"They don't really want to drink, but they feel they must in order to keep up with men, to be able to do as much as men."

The priest anticipates that this condition will reach its peak in five years because in that time many young women who started war plant work in the 1940s will be reaching middle age.

It's Father Winchester's belief that a person's ability to throw off the effects of alcohol decreases with age.

Communion Planned at Kirk Thursday

A candle-light Communion service is scheduled at Kirk in the Hills for Maundy Thursday at 8 p.m. in St. George Chapel. There also will be a reception of members at this time.

On Good Friday at 1 p.m. the pastor, the Rev. Harold C. DeWindt, will preach on the theme "I Crucified Christ."

Grace Lutheran Church to Confirm 21 Children

Reception of members will take place at Grace Lutheran Church on Palm Sunday when 21 children will speak their vows on confirmation with the Rev. Otto G. Shults officiating.

The senior choir will present "The Plams" under the direction of Henry Elling, organist and choirmaster.

Zondervan to Address Christian Men's Club

Guest speaker Monday at noon in Hotel Waldron for Christian Men's Club will be P. J. Zondervan of Grand Rapids. He is vice president of Gideons International.

The Christian Men's Club meets each Monday for dinner with an after-dinner speaker.

College Choir to Sing

SOUTHFIELD TOWNSHIP — An Easter concert will be presented by the Sterling College Concert Choir at 8 p.m. Monday at the United Presbyterian Church, 10-Mile and Lahser Rds.

Baptists Planning Pageantry, Music

The annual Easter program of pageantry and music will be given Sunday morning in Bethany Baptist Church.

The Senior, Junior and Carol Choirs will form the procession during the prelude played by Elda Sutter. Dedication of infants and reception of members will also be a part of the Palm Sunday service.

On Wednesday a candlelight baptismal service will be held, with the largest class in the history of the church being baptized into the fellowship of the church.

Church Once Gave Big Cheese to U.S. President

CHESHIRE, Mass. (UP)—One sultry Sunday morning in July, 1801, Elder John Leland shuffled to the pulpit in the village church, but parishioners who anticipated the usual "wages of sin" text were in for a big surprise.

The subject of his sermon proved to be cheese.

Not any ordinary cheese, mind you. But a gargantuan Cheshire cheese fit for the president of the United States, who happened to be Thomas Jefferson.

"Yet every Jeffersonian cow in our fair meadows be prepared to give her contribution to this great undertaking," trumpeted Elder Leland, a great admirer of Jefferson.

Busy were the ensuing weeks for both pastor and congregation. Farmers pastured their prize cows in lush meadowlands and almost urged them to overheat in hopes of swelling production.

Finally the cheese was cured and dried, and Elder Leland presided at its dedication, praising the handiwork of the Lord's children.

United Church Women to Meet Monday at One

Regular meeting of United Church Women will convene Monday at 1 p.m. in First Presbyterian Church.

Mrs. Walter Willson, president, will preside and final plans will be announced for the 25th anniversary of the group.

Soloist to Sing 'Psalms' at Christian Church

"The Palms" will be sung by Mrs. Joel Smith at First Christian Church Sunday morning for the offertory solo, and the choir will sing "Shall I Crucify Him?" for the anthem, according to the pastor the Rev. Duncan D. McColl.

Holy Communion will be administered at a Maundy Thursday evening service.

'Prior Claim' Movie Will Be Shown Sunday

"Prior Claim" will again be shown in Pontiac. It will be at the Oakland Avenue United Presbyterian Church at 7:30 p. m. Sunday.

This is one of the "Sermons From Science" produced at the Moody Bible Institute.

Dr. Andrew S. Creswell is pastor.

Ziegenhardts Stay in Hospital

Evicted Brothers Won't Be Out When 4th Trial Gets Under Way

LAPEER — Chris and Paul Ziegenharadt's physician indicated today that the two evicted farmers will still be in Marlette Hospital Monday when the fourth of 10 men accused of obstructing justice or conspiring to do so in the eviction of the late Mrs. Elizabeth Stevens goes on trial.

Dr. John McCrae said the brothers, 75 and 73, respectively, are going to stay in the hospital, where they were taken for observation, until "the first of next week." He added that their conditions are good and "they are quite happy."

Scheduled for trial Monday is W. Lee Mathews, 60, of Brown

Mrs. Sarah Rambert

Mrs. Stevens, a Clifford widow, lost her farm by refusing to pay a $172 bankruptcy assessment levied by recievers of the old Lapeer Farmers Mutual Insurance Assn., which collapsed in 1935.

Like the Ziegenhardts, Mrs. Stevens defied authorities to evict her. She was removed in a second eviction attempt in 1952.

Both eviction writs were obtained by Mrs. Grace White, a Lapeer attorney, who bought the $8,000 Stevens farm at a court-ordered auction for $500. She similarly acquired the Ziegenhardts' $40,000, 240-acre place for $13,000.

The brothers refused to pay a $280 assessment and fought it to the state Supreme Court several times, always losing.

Irwin C. Russell, 59, of Lapeer, and Floyd Schreiber, 60, of Almont, were convicted and sentenced to 1½ to 2 years imprisonment for obstructing justice in Mrs. Stevens' eviction.

Sheriff Clark Gregory and a deputy were roughed up and run off when they attempted to evict the widow in 1952. They later came back with reinforcements and succeeded in putting Mrs. Stevens off the farm.

Clayton C. Gilliland, a self-styled investigator from Detroit, was the leader of those farmers who chose to fight for years assessments levied in the mutual insurance firm's failure.

He was convicted last December of conspiring to obstruct justice in the Stevens ouster and currently is appealing a 4½ to 5 years sentence.

Russell is in Southern Michigan Prison. Schreiber, father of nine children, is free on bond while appealing, as is Gilliland.

Remaining farmers awaiting trial in the Stevens eviction case are Henry Traino, 76, Goodland Township; William Howard, 76, Clifford; Lawrence Westen, 62, North Branch; Howard Abbott, 45, Columbiaville; John Donovan, 61, Imlay City; Ray Warner, 70, Almont, and Harold Jarvis, 37, Lapeer.

Two sons of Mrs. Stevens — Kendrick, 37, and Donald, 30 — are scheduled to be tried in the current Lapeer circuit court term. They are charged with obstructing justice in the second, and successful, attempt to evict their mother.

County Deaths

Mrs. Ella Hill Fisher

MILFORD — Service for Mrs. Ella Hill Fisher, 87, a former resident will be at 3 p. m. Sunday at Richardson-Bird Funeral Home, with burial in Oak Grove Cemetery. She died Thursday in Yankton, S. D.

Clarence J. Fullmer

HIGHLAND — Service for Clarence J. Fullmer, 75 of 236 St. John St. will be at 2 p. m. Monday at Richardson-Bird Funeral Home, Milford with burial in Oak Grove Cemetery. He died Friday at his home following a three-month illness.

A Highland-Milford area resident for 46 years, Mr. Fullmer is survived by his widow, Lydia S.; a daughter, Mrs. Dorthea Dahms of Detroit; four sisters, including Mrs. Effie Hines of Walled Lake and Mrs. Maude Pollock of Milford, and two grandchildren.

Peter Lee Northrop

IMLAY CITY—Service for Peter Lee Northrop, infant son of Mr. and Mrs. Peter A. Northrop, of 1203 Allen Rd., Port Huron, will be held at 2 p.m. Sunday at the Lester Smith and Son Funeral Home, with burial in Imlay Township Cemetery.

Besides his parents, he is survived by a brother, Earl; three sisters, Irene, Dianna and Louise, all at home, and his grandparents, Mr. and Mrs. Kenneth Northrop, of Attica, and Mr. and Mrs. Earl Dowling, of Imlay City.

Charles Louis Miller

ROYAL OAK — Service for Charles Louis Miller, 84, of 921 Midland Ave., will be at 1 p.m. Tuesday at Wessels Funeral Home, Pleasant Ridge, with burial in London Cemetery, Monroe.

He is survived by his widow, Lucy; a daughter, Mrs. John Bundtzen of Highland Park; a son, Howard of Berkley, and two sisters.

Harold Robidue

HAZEL PARK—Service for Harold Robidue, 63, of 1573 E. Evelyn St. will be at 10 a.m. Monday at Wessels Funeral Home, Pleasant Ridge, with burial in Caswell Cemetery, Smith Creek. He died Thursday.

Surviving are his widow, Mable; a stepson, Jerald Bickford of Ferndale, three sisters and four grandchildren.



MR. AND MRS. DAVID S. TURNBULL

Celebrating their 60th wedding anniversary with an open house Sunday will be Mr. and Mrs. David S. Turnbull of 1910 Airport Rd., Waterford Township. The Turnbulls were married in Springfield, Maine on April 14, 1894 and came to Pontiac in 1909. They have one daughter, Mrs. Ronald Anthony, and three grandchildren. The open house will be held from 3 to 7 p.m.

Insect Control to Be Discussed for Garden Club

ROCHESTER — What to do about crawling insects and bugs, the bother of all home gardeners, will be the subject of a talk Monday at a meeting of Stiles Branch of Women's National Farm and Garden Association.

Maurice Haven, president of the Insecticide and Fungicide Foundation of Michigan, will discuss soil conditioning and the use of insecticides at the meeting.

Hostess for the 1 p. m. meeting will be Mrs. Walter Riggle at 1060 W. Auburn Rd., Rochester. Cohostess will be Mrs. Frank Gorang.

Pontiac Lake PTA to Buy PA System

WATERFORD TOWNSHIP — A new public address system will be purchased for the Pontiac Lake School by the school PTA.

The decision to make the purchase was made at Thursday's meeting. In addition, the group voted to sponsor a trip to a Detroit motion picture theater for Safety Patrol and Service Squad members.

In other business, President Robert Taylor and Vice President Robert Shaw were named to attend the state convention. Mrs. Joan Green was appointed card chairman.

Roger Marshall Heads Cass City Livestock Club

CASS CITY—New officers elected recently by Cass City Livestock Club include:

Roger Marshall, president; Richard Donahue, vice president; Jean O'Rourke, secretary; Jack Gallagher, treasurer; Fred Martin, reporter; and Alfred Goodall, leader.

Community Church Plans Two Sunday Services

LATHRUP VILLAGE — The Townsite Community Church will conduct two Palm Sunday services tomorrow morning.

The children's choir will sing during the 9:30 service and the adult choir during the 11:00 service. Baptismal service will be included at both hours.



DR. GERALD HOOPER

Change Lecture at Waterford

Speaker's Recent Death Forces Shift to Film Talk on Italy

WATERFORD TOWNSHIP — Because of the sudden death of Ray Eggerstead, Dr. Gerald Hooper's film lecture "Italian Interlude" will be presented at the Waterford High School at 8 p. m. Tuesday.

Eggerstead's "European Playgrounds" was originally scheduled.

"Italian Interlude" has been termed by Thomas Belton, township recreation department supervisor, as being similar to the Eggerstead lecture, with more emphasis on Italy.

"It is the story of Italy's people today, the places of yesterday, 27 centuries of history, the snow-capped Alps and a land of exciting experiences," Belton stated.

Romeo Raises Teachers' Pay

Grants Over-all Hike of $400; BA Rating Will Start at $3,400

ROMEO — Board of Education of the Romeo Community Schools granted teachers an over-all raise of $400 a year at a special meeting last night.

Teachers with a bachelor's degree will start at $3,400, with a $150 increment to continue for six years. From the 7th through 11th year a $100 increment will be granted.

Teachers with a master's degree will start at $3,600, with the same rate of increase as BA holders.

Non-degree teachers will receive the same consideration, with a $150 increment for six years and one $100 increment the seventh year.

In other business the board discussed the preliminary plans for their 18-room expansion program, which received the voters' aproval April 3, with the architects.

The school officials requested that the plans be made available at the earliest possible date so construction can get started.

Will Build New Fire Station in Hadley Twp.

METAMORA — Decision was reached this week to construct a new fire station in Hadley Township.

The 25 voters at the township meeting agreed to sell the old fire hall and build a new, larger structure next door.

The old hall was deemed too small to house both the fire and tank trucks.

VFW Plans Joint Installation Monday

MILFORD—A combined installation meeting of the local VFW post and its ladies auxiliary will be held at 7:30 p.m. Monday in the IOOF Hall.

VFW officers to be installed include John Ray, commander; William Small, senior vice commander; Ronald Averill, junior vice commander; and Jack Gillow quartermaster.

Auxiliary officers to be installed include Louise Colegrove, president; Mrs. John Ray, senior vice president, Myrtle Spittler, junior vice president; Jenny Nicholson, treasurer, and Jackie Gillow, secretary.

Civic Group Learns of Road Repair Plan

WATERFORD TOWNSHIP — Members of the Scott Lake Civic Assn. were told this week that roads in the subdivision will be improved before the first application of chloride.

The report was given by Merton Warner, chairman of the association's road improvement committee, who recently met with Oscar Loomis, Oakland County road commissioner, and Louis G. Barry, Waterford Township clerk.

In other business, a volunteer committee turned in about two-thirds of the money needed to dustproof the roads.

The group also voted to start proceedings to obtain street lights for all streets in the subdivision.

Waterford Ladies Aid Installs New Officers

WATERFORD CENTER — New officers were installed and annual reports were read at the Ladies Aid meeting Thursday.

The new president, Mrs. Amos Mattingly, appointed four chairmen; Mrs. Ezra Lincoln, cardmen; Mrs. Harry Reeves, sunMrs. Gale Eaton, layettes, and Mrs Reuben Townsend, cancer pads.

Thomas PTA to Meet

THOMAS — Regular meeting of the Thomas PTA will be held Monday evening and will feature an installation of officers.

3 Churches List Sermon Topics

Palm Sunday Will Be Observed in Southfield With Special Services

SOUTHFIELD TOWNSHIP—Special services and themes are scheduled at three Southfield Township churches for Palm Sunday.

Special Easter selections will be sung by the youth and senior choirs of the Methodist Church at the 11:15 a.m. worship service, when new members will be received into the church.

The Rev. E. Julius Davis will speak on "Upholding the Church."

"The Resurrection of the Body," will be the sermon theme of the Rev. Harvey M. Luce during both the 8:45 and 11:15 a.m. services at the United Presbyterian Church.

A special Easter film will be shown during the evening Palm Sunday service at 7:30 p.m.

Theme of the 11:15 a.m. worship service at St. Mark Evangelical United Brethren Church will be "Dead to Sin, Alive to God." Reception of new members will be conducted by the pastor, the Rev. R. C. Middleton.

The church choir and orchestra will offer special music during the 7:30 p.m. service and the Rev. H. I. Voelker, guest pastor, will speak on "Can We Be Sure?"

Church to Confirm 22 New Members

BROOKLANDS—The largest single class of catechumens in the church's history will be received into communicant membership with Gethsemane Lutheran Church Sunday at Brooklands in the traditional rite of confirmation.

Six members of the senior class and 16 juniors will publicly declare their faith in services at 9:30 and 10:45.

Seniors are Raymond Russell, Elsworth Jones, Ernestine Jones, Florence Burns, Isabelle Roser and Virginia Wanamaker.

Juniors include Betty Dutton, Frederic Kuck, Gerald Harned, Patricia Harned, Carol Zimmerman, John Bishop, Dianna Wuornos, Delores Sirtola, James Leemhuis, Raymond Schmidt, William Boyd, Audrey Kilwy, Mary Schroeder Herman Sturm, Otto Wendel and Robert Wendel.

Couple Reveals Plans for May 1 Ceremony

WALLED LAKE—Mr. and Mrs. Arvie Cox of 3165 Woodlawn announce the engagement of their daughter, Marguerite Burn, to Earl Ray Howie of East Lake drive.

A May 1 wedding is planned.

Oakland County Woman Named Mrs. Michigan

ROYAL OAK—For the second consecutive year an Oakland County woman has been named "Mrs. Michigan."

This year's winner is Mrs. John Mouw of 207 W. 13-Mile Rd. She will be the state's representative at the national contest in Florida April 21 through 25.

Mrs. Mouw, who stands five feet, four inches, has blue eyes and auburn hair, and is the mother of two children, Kathleen, 3, and David, 18 months.

Her husband will accompany her to Florida.

Last year's Mrs. Michigan was Mrs. Fred Elias of Hazel Park.

County Calendar

Drayton Plains

VFW Auxiliary of Post 4102 will meet Tuesday at 8 p.m. at the hall.

Imlay City

Imlay City Extension Group will meet at the Community Room Tuesday afternoon for a lesson on "The Flower Garden."

Regular communication of Imlay City Lodge 341, F&AM, will be Tuesday.

Get Ready for EASTER
With HIGH Style Clothing from
Paul's Stag Shop
Saginaw at Water St.

DEAF?
Free Book...Tells All ...Sells Nothing!

If you hear but don't understand, perhaps you don't need a hearing aid — as you'll learn from this revealing 43-page booklet, "Your Hearing and Your Health."

Contains such facts as the care of your ears; the effects of vitamins and drugs on hearing; whether deafness is inherited; the family problems of the deaf, and many other revealing facts. And there's not a word in it about Sonotone or its amazing new transistor hearing aid.

Get the facts straight. Send for your free copy—today!

SONOTONE
Hearing Service
357 N. Saginaw. FE 2-1225

SONOTONE—The Home of Hearing
Send me, "Your Hearing & Your Health".
Name
Address Apt.
City State

It's Not Difficult to Have a Beautiful LAWN



A will to work, some elbow grease, a few tools, the right plant food, the right grass seed—that's all you need to build a beautiful lawn. Not just any plant food, but the kind that will supply those elements your soil lacks. Not just good grass seed but the special varieties that will thrive on your soil.

Bring a Sample of Your Soil

We'll analyze it for you without charge . . . we'll examine it for texture and humus. We can then recommend to you the plant formula that will correct your soil deficiency. We can also suggest those seed varieties that will assure you of lawn success.

Scott's Seed & Fertilizer Spreaders 7.95

Cuthbertson Sweet Pea Seeds, 10c pkt.; 25c oz.

Grass Seed Prices

Scott's Blue Grass	lb.	2.15
Merian Blue Grass	lb.	4.75
Scott's Special Lawn Seed	lb.	1.45
Scott's Haven Mixture	lb.	.85
Highland Bent Grass	lb.	1.50
Poa Trivialis (blue)	lb.	1.20
Creeping Red Fescue	lb.	1.00
Penn State Fescue	lb.	1.25
Meadow Fescue	lb.	.70
Perennial Rye Grass	lb.	.39
Domestic Rye Grass	lb.	.29
White Dutch Clover	lb.	1.15

Fertilizer Prices

Scott's Turf Builder	50 lbs.	3.95
Milorganite Organic	80 lbs.	3.80
Regal Organic Lawn Food	80 lbs.	3.40
Pulverized Sheep Manure	100 lbs.	4.75
Driconure Organic	80 lbs.	3.90
Super Phosphate	80 lbs.	1.75
Special 2-12-6	80 lbs.	2.20
Special 4-16-16	80 lbs.	3.20
Special 10-10-10	80 lbs.	3.35
Special 10-6-4	0 lbs.	3.15
Special 5-10-10	80 lbs.	2.75

Bulk Garden Seeds

We literally have tons of fresh new bulk garden seeds. All the old favorites and new varieties. Seeds full of vitality that will produce a wonderful crop. Very reasonably priced.



Thousand of Packets of Flower Seeds

Large Gladiolus Bulbs—mixed colors . . per doz. 39c
Large Gladiolus Bulbs—individual colors . . Doz. 59c

REGAL
FEED & SUPPLY CO.
28 Jackson —WE DELIVER— FE 2-0491

INDO-CHINA—The World's Oldest War

By Walter Parks and Ralph Lane



A shadowy figure is Ho Chi Minh, personal symbol of the present Red-led war against the French. Lean, ascetic, intellectual 64-year-old Ho has always denied being a Communist. But the fact remains that he was trained in Moscow's schools for Red agents.



He spread Red gospel from South China to Siam. His courage has never been questioned. Once, when French had him trapped in Hanoi, he shaved off his whiskers, dressed as a coolie and pulled a ricksha carrying two fat women right through the cordon of French police.

Sees New Methods in Delinquency Fight

WASHINGTON (UP) — Leroy E. Wikes, a specialist in juvenile delinquency studies, suggests the movies, television and radio might be mobilized to "sell" the "eternal values of righteousness and honor" to parents and their offspring.

testifying before a Senate Judici- Wikes, executive secretary of the International Assn. of Chiefs of Police, said:

"If the parents in all walks of life can be sold, by our modern advertising methods, on the merits of chlorophyll tooth paste, lipstick and shaving creams, then it would not be perversion to 'commercialize' the values of rectitude, integrity and industriousness. Our cinema, television and radio have a terrific impact on the actions, mannerisms and ideals of adults and juveniles alike."

Rockefeller Contributes Toward California Park

SACRAMENTO, Calif. (UP)—John D. Rockefeller Jr. is contributing one million dollars to help buy a stand of 1,000 giant Sequoia Redwoods in Calaveras South Grove for a state park, Gov. Knight's office said yesterday.

The announcement said the gift and others to be matched by the state, will assure preservation of the "impressive primeval forest" of Sequoia and Pine trees in tuolumne county.

Police Seeking 'Nicest Couple;' Mailmen Relax

WANTAGH, N. Y. (UP)—The past month it smelled as if everyone was in "high spirits" around the local postoffice.

There was a definite whisky smell in the air and the clerks took a daily ribing.

The smell was cleared up yesterday when police and federal agents raided a three-story frame house across the street. They found a 1,000-gallon still. Nobody was home.

A woman who owns the house said she rented it six weeks ago "to the nicest couple."

McCarthy Quiz Delayed 1 Day

Senator Set to Insist Upon Right to Quiz Witnesses

By G. MILTON KELLY

WASHINGTON (UP) — Sen. McCarthy (R-Wis) returns today from Arizona to prepare for the televised Senate public hearings called to determine the truth in his bitter controversy with high Army officials.

McCarthy has declared he will "insist" on the right to cross examine the Army people with whom he is feuding, and has offered to let their counsel cross examine him. But the Senate Investigations subcommittee which will run the probe has served notice it hopes to arrange some other procedure. The issue could become explosive.

McCarthy has stepped aside as the subcommittee's chairman for the duration of the inquiry, letting Sen. Mundt (R-SD) serve as its temporary head.

• • •

At McCarthy's request, the subcommittee voted yesterday to postpone for one day—to April 22—the start of the public hearings, to allow time for him to make a scheduled Texas Independence Day speech in Houston ,Tex., April 21. Mundt said Ray H. Jenkins, the subcommittee's new special counsel, is at home in Knoxville, Tenn., laying groundwork for the hearings and charting recommendations on important preliminaries the subcommittee will handle behind closed doors at meetings starting Monday morning.

The subcommittee ordered its investigation after:

1. An official Army report alleged that McCarthy and Roy M. Cohn, subcommittee chief counsel, had sought to win special favors for Pvt. G. David Schine, a subcommittee consultant who was drafted.

2. McCarthy and Cohn accused secretary of the Army Robert T. Stevens and John G. Adams, Army general counsel, of trying to use the drafting of Schine as "a club" to blackmail the subcommittee into dropping its investigations of Reds in the Army.

McCarthy said in a news conference in Tucson yesterday he intends to discuss publicly the charge he made Tuesday night that the United States' hydrogen bomb research was delayed 18 months.

McCarthy said then, in a nationally telecast talk, the delay was deliberate and he asked why it occurred "if there were no Communists in our government."

Article by PHS Teacher to Appear in Magazine

An article entitled "Precepts Unfurled," written by Mrs. George Morrow, Pontiac High School English instructor, is scheduled for publication in the May issue of "Clearing House."

Clearing House is a national high school faculty journal available to educators throughout the country.

Mrs. Morrow of 1426 Glenwood, Sylvan Lake, summarized her philosophy of teaching in the article, and outlined her personal classroom code.

Straight hairs are circular in cross section and curly hairs are oval.

Not Part of the Plot

HARTFORD, Conn. (UP)—While movie patrons were watching two gangster films — "Little Caesar" and "Public Enemy" — a bandit robbed the cashier of $38 and fled.

TEL-HURON DINETTE CO.
OPEN SUNDAY
12 to 5 P. M.
Beautiful Dinette Sets from $49.95
Chrome or Wrought Iron. Directly across from Tel-Huron Shopping Center

Sam Benson Says:
SHOP SUNDAY!
From 10:00 A. M. to 5:00 P. M.
MY STORE OPEN
TOMORROW — SUNDAY!
For Your Convenience!
I'VE BEEN ASKED BY MY CUSTOMERS AND FRIENDS TO BE OPEN THIS SUNDAY SO THAT THEY CAN BRING THEIR FAMILIES IN TO DO EASTER SHOPPING . . .
MY PRICES ARE LOWER!
Sam Benson
CLOTHING OUTLET
20 S. PERRY CORNER PIKE & WATER
1 Hr FREE Parking In Hubbard Garage

PONTIAC PISTON SERVICE CO.
NOW for the FIRST TIME!
NO MONEY DOWN! EASY TERMS!
MOTOR OVERHAUL
or Other MECHANICAL REPAIRS
With the Cooperation of Your LOCAL INDEPENDENT GARAGEMAN!!!
—LOW MONTHLY PAYMENTS—
Drop In and Ask About Our Credit Plan
PONTIAC PISTON SERVICE CO.
102 S. Saginaw St. FE 2-9111
Free Parking in Rear of Store



WRITE YOUR OWN SUCCESS STORY

. . . in the pages of your Savings Account Book! Each page is a chapter in your life . . . each deposit helps to build a dream that can come true. Consistent savings brings that satisfying sense of "getting somewhere."

Write the pages of your book this way . . . decide first how much you can save from each paycheck. Then make your deposit first . . . make it a habit to "pay-yourself" at the time you cash your check. It's the easiest and one sure way to reach your goals in life.

2%

Current rate paid on savings accounts.

Savings added until the 10th of the month earn from the first of the month.

Any amount opens an account.

Insured to $10,000 by Federal Savings and Loan Insurance Corporation.

Our Service is Quick, Efficient and Courteous.

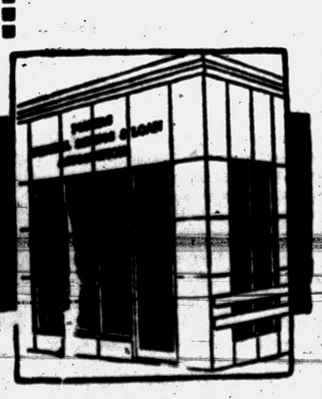

PONTIAC FEDERAL SAVINGS AND LOAN ASSOCIATION

407 MAIN STREET, ROCHESTER
16 E. LAWRENCE ST., PONTIAC

My recipe for
COCONUT COOKIES ...
always successful in my
ELECTRIC RANGE



When Mrs. Harold Dietrich can take time from her publishing business and club activities she goes hunting with hubby. It was on a hunting trip that she got this delicious Coconut Cookie recipe from Mrs. Murphy, a cook in a lodge up north. When Mrs. Dietrich slips a batch of these cookies into her electric oven she knows that they'll be ready to serve in a matter of minutes—always golden brown and perfect.

Why be an oven peeker . . . or a lid lifter? Your electric range can do your watching for you—and better than you can. Surface-unit and oven temperatures are scientifically controlled. There are no guesswork adjustments. You simply snap a switch to the exact heat needed and walk away. Be sure! Be modern! Cook electrically!

"MRS. MURPHY'S" COCONUT COOKIES

Temp: 425°F. Time: 8 min.

1 cup shortening
1½ cups brown sugar
1 egg
1½ cups pastry flour, sifted
1 teaspoon baking powder
½ teaspoon soda
1 teaspoon salt
1¼ cups quick-cooking rolled oats
1 cup coconut

Cream shortening and sugar together. Add egg and beat until light. Sift flour, baking powder, soda and salt together. Add to first mixture. Add oats and coconut. Mix well. Roll into balls, place on ungreased cookie sheet, flatten slightly. Bake. Cool slightly before removing from cookie sheet.

Ask for other interesting recipes at your Edison office.

BE MODERN—COOK ELECTRICALLY

SEE YOUR DEALER or Detroit Edison

Amateur Still Holds 1-Stroke Lead Over Hogan

AUGUSTA, Ga. (AP)—"It's been sorta like a dream. I know I'm not supposed to be leading a field of golfers like this."

Doing the talking was Billy Joe Patton, an easy-going amateur almost unknown except to his Tarheel neighbors at Morganton, N. C. The friendly fellow with the new-found fame was explaining how he felt about being "Mr. Big" at the midway mark of the 20th Masters Golf Tournament.

Going into today's 3rd round this 31-year-old weekend golfer was on top with an even par 144, one stroke better than the present-day king of the links, Ben Hogan.

Even after showing his heels for two days to the likes of Hogan, Lloyd Mangrum, Sam Snead and most of the other top professionals, and amateurs in the nation, Patton refused to take his chances for victory in this prestige-loaded tournament very seriously. No amateur ever has won a Masters.

"It's too early to talk about winning," he said with a smile. "They haven't put the chips on the line yet."

The wholesale lumberman drew a tremendous gallery Friday because his 1st-round 70 had put him in a tie with Dutch Harrison for the lead.

Billy Joe, taking full advantage of a couple of lucky breaks when it appeared he was in serious trouble, carded a two-over-par 74.

Hogan's 73—"I played 80 golf but shot a 73"—gave him a 145 total and a one-stroke lead over Mangrum and Bob Rosburg, a young Chicago pro.

Rosburg had 73 also; Mangrum 75. Another stroke back were Sam Snead, who had 73, and Tommy Bolt, who took 74.

With a chilling breeze and occasional drizzle sweeping the Augusta National course, left soggy by a Thursday cloudburst, not a man in the field of 75 managed to better par, 36-36—72. Only one—Peter Thomson of Australia—matched par, and the feat pulled him into a six-way tie for 7th place at 148.

Hogan, the defending champion trying for an unprecedented repeat victory, really pulled back into the picture at No. 7, where he holed a 60-foot eight iron shot for a birdie.

"That made me a contender in this tournament," Ben remarked later. "I was two over par—and should have been three over—and all of a sudden I was just one over."

A little earlier Patton had canned a 40-footer to make the turn in par 36. Patton finished bogey-bogey, missing the green and chipping weakly on the 18th. That gave Hogan a chance to capture the lead, but he three-putted the 17th and 18th greens, missing a four-footer on the last hole.

Harrison found the huge, rolling greens too tough to handle and the co-leader after the first round took a 79, dropping into a tie for 13th, five shots off the pace.

* * *



AP Wirephoto

BIRDIE IN MAKING—Ben Hogan gets off a sensational 40-foot chip shot from the fairway which rolled into the 7th hole for a birdie three in the Masters Golf Tournament at Augusta, Ga., yesterday. Hogan had a 72-73—145 at the halfway mark in the tourney, one stroke behind amateur Billy Patton.

Canucks' Elmer Lach May Play to Bolster Cup Bid

By Press Wire Services

MONTREAL—Montreal hockey fans echoed the chant today of a goodly segment of the 14,481 persons who saw their beloved Stanley Cup champion Canadiens beaten 5-2 in the 3rd game of the Stanley Cup finals—"We want Elmer."

They want Elmer James Lach, a 36-year-old, 170-pound center from Nokomis, Sask., who won the Stanley Cup for the Canadiens with a dramatic overtime goal last April 16.

Lach hasn't been in uniform during seven playoff games this season. He's the fellow in the dark blue overcoat who's been opening and closing the gate to the bench and slapping the players on the back when they return from the ice.

The exhausted Lach, who was hugged so hard by Maurice (Rocket) Richard after that goal that he suffered two broken ribs, was a far-cry from the impeccably groomed "doorman" of this year's blue chips series.

Long known as the "most injured man in hockey," Lach has completely recovered from an ankle injury suffered more than a month ago.

Why hasn't Lach played during this years semifinals with the Boston Bruins and the first three games of the finals with the Detroit Red Wings?

Canadiens were quick to refute charges that there is a grudge involved. Officials pointed out that Lach and coach Dick Irvin spent hours in the coach's compartment chatting and laughing and second-guessing the opening games in Detroit while here.

Officers of the Canadiens gave the impression that the decision to return to action is being left to Lach himself. Irvin was quoted as saying that "Elmer doesn't seem to want to play."

Montreal's two injured regulars —Jean Beliveau and Doug Harvey —are scheduled to return to action tonight.

Beliveau, big, strong rookie who plays the center-ice post, and Harvey, all-star defenseman, have been undergoing hospital treatment since suffering injuries in the second game of the Detroit series.

Beliveau has a charley horse and water on the knee. Harvey has a twisted knee.

Coach Tommy Ivan of the Red Wings said he planned no changes in his lineup. He has been using five defensemen and only three complete forward lines.

Mantle to Test Injured Knee in Exhibition

Mickey Will Start AL Campaign if His Limb Holds Up

NEW YORK (AP) — Mickey Mantle's ailing right knee gets its big test today and the seven other American League managers will be watching the results as closely as New York pilot Casey Stengel.

If the 22-year-old slugger shows no ill effects in the exhibition game against the Brooklyn Dodgers, he'll open the season in his accustomed center field spot.

If the knee acts up, the other clubs won't have to face him for an indefinite period. That's why the other managers will be waiting for his clinical report.

Doctors have advised against Mantle going back into action so soon. But he has been running smoothly. Because of this and the wretched showing of the Yanks — especially in their 8-2 loss to the Brooks yesterday — Stengel has decided that the time for the big test has come.

Mantle had two operations on his knee during the winter and until the past week his recovery has been slow.

He has done some pinch-hitting, but all from the right side of the plate (he's a switch hitter) because he couldn't stride on his injured leg.

Nats, Lakers Seek to Break Playoff Tie

SYRACUSE, N. Y. (UP) —The "crippled" Syracuse Nationals and the defending champion Minneapolis Lakers, deadlocked at two victories each, meet in the 5th game of the National Basketball Association's final playoff series this afternoon with each team seeking to gain the "driver's seat."

The Nats, who have suffered injuries throughout the post-season tourney, need a victory here to remain in the running as the final two games of the series are scheduled for Minneapolis.

This afternoon's game will be televised nationally by the Dumont network (Channel 4).

Leaders' Totals in Master's Test

AUGUSTA (AP) — Scores of the leaders after the second round of the Masters Golf Tournament; (par 36-36—72.)

X-William J. Patton, Morganton, N. C. 70-74—144.
Ben Hogan, Palm Springs, Calif. 72-73—145.
Lloyd Mangrum, Niles, Ill. 71-75—146.
Robert Rosburg, Chicago, 73-74—146.
Tommy Bolt, Houston, Tex. 73-74—147.
Sam Snead, White Sulphur Springs, W. Va. 74-73—147.
Dave Douglas, Greensinger, N. Y. 72-76—148.
Al Besselink, Greensinger, N. Y. 74-74—148.
Lew Worsham, Oakmont, Pa. 74-74—148.
Chick Harbert, Northville, Mich. 73-75—148.
Jack Burke Jr., Kiamesha Lake, N. Y. 71-77—148.
Peter Thomson, Melbourne, Australia 76-72—148.
Dutch Harrison, Ardmore, Okla. 70-79—149.
Byron Nelson, Roanoke, Tex. 73-76—149.
Cary Middlecoff, Memphis, Tenn. 73-76—149.
Pete Cooper, Tampa, Fla. 73-76—149.
Ed Oliver, Lemont, Ill. 75-75—150.
X-William C. Campbell, Huntington, W. Va. 73-77—150.
X-Ken Venturi, San Francisco 75-75—150.
X-Dick Chapman, Pinehurst, N. C. 75-75—150.
Jerry Barber, La Canada, Calif. 74-76—150.
X Amateur.

Miceli Seeks Fifth Straight Ring Win

BOSTON (AP) — Jolting Joe Miceli of New York goes after his 5th straight boxing victory tonight against Steve Marcello of Providence, R. I., in a nationally televised 10-round welterweight bout at Mechanics Building.

Miceli and his powerful left hook are no strangers to TV fight fans. Marcello, holder of the New England welterweight title and possessor of a good 30-2 record, will be making his bid for national attention in his TV debut. Miceli will be about a 9-5 favorite. Block that bid.

Chiefs 2nd in Relays

Pontiac High's track team finished in the runnerup spot for the 2nd straight year last night at the annual Arthur Hill-Saginaw High Invitational Relays at Mt. Pleasant.

Chiefs, who accounted for one of six meet records broken, scored 32½ points to finish behind Saginaw's 36 5-14. Defending champion Flint Northern was 3rd with 29 3-7.

Other finishers, in order: Arthur Hill 19½, Lansing Eastern 16 13-14, Bay City Central 15½, Traverse City 13 3-7, Muskegon 6½, Flint Central 6 3-7, Bay City Handy 3, Alpena 1 3-7 and Midland 0.

Versatile Ed Ringgold and hurdler Willie Wilson were standout performers for the Chiefs.

Ringgold won the high jump with a 6-foot 1-inch leap, breaking the meet record of 6-foot set by Lee King of Saginaw in 1952. He also placed in a tie for 3rd in the broad jump with a 21-foot 2-inch jump and was 4th in the low hurdles.

Wilson broke the Pontiac High School 65-yard low hurdle mark of 7.7 seconds set by Vern Keebaugh in 1945.

Wilson won the event in 7.5 seconds. He also shaved a tenth of a second off Leroy Moore's 8.8 school record in the 65-yard highs, but finished 3rd.

Five teams bettered the meet record of 6 minutes 23 seconds in the medley relay race. Traverse City won the event in 6:13, followeed by Pontiac in 6:15. Alonzo Watson, Coley Tracey, Charley Robinson and Felix Brooks made up the PHS quartet.

Robinson and Wilson teamed with Freeman Watkins and Buddy Walker to take 3rd in the sprint relay, won by Saginaw in the record time of 1 minute 16 seconds.

In the mile, won by Bay City Central's Paul Bucknick in 4 minutes 50.8 seconds, Pontiac's Bill Douglas finished 3rd in 4:55 and Fred Wilson placed 5th in 4:58. Half-miler John James was 3rd in the 880.

Pole vaulter George Thrasher went 11 feet 4 inches to match his best performance of 1953 and placed 5th. Senior Steve Sukilich, out for track for the 1st time, cleared 10 feet 6 inches, but didn't place.

Biggest disappointment for Pontiac was it failure to gain a single point in the 60-yard dash. Chiefs' No. 1 sprinter, Jimmy Williams, is nursing a pulled leg muscle and burn resulting from accidental contact with a heat lamp, and was unable to run.

Rosi Impressive in Kayo Victory of Eddie Compo

NEW YORK (UP)—Paolo Rosi comes from Rieti, Italy, and still speaks broken English but his dynamic right hand—which accounted for his 22nd knockout in 26 pro bouts Friday night — was interpreted today as a definite threat for the world lightweight title.

Rosi used that lethal right hand to stop veteran Eddie Compo of New Haven, Conn., in 54 seconds of the 6th round in a televised fight at St. Nicholas Arena.

"What a puncher! ... this boy is really good," marveled world featherweight champion Sandy Saddler, who was among the ringside spectators.

The vanquished Compo, his left eye swollen and purplish after the battle, muttered:

"He ought to do all right. He sure hits hard enough. He has improved a lot since the first time I fought him."

Saddler's unbridled enthusiasm could be discounted partially inasmuch as the slender, semi-bald Rosi is his stablemate, but Compo, who has fought the best of them, including Willie Pep, had no reason to be prejudiced.

Compo lost a split decision to Rosi at Madison Square Garden last Dec. 18. The promoters of Friday night's bout were so pleased with his efforts that they immediately matched him to fight Orlando Zulueta of Havana, Cuba, April 30. Zulueta is the 4th-ranking lightweight.

Off his showing Friday night, he's a contender worth keeping an eye on. Rosi weighed 133¾ and Compo 133.

Harbert Leads State Master's Delegation

AUGUSTA, Ga. (AP) — Chick Harbert, of Northville, Mich., heads that state's delegation of golfers in today's 3rd round of the Masters Golf Tournament.

Harbert wound up Friday's round with a 75, three over par, tied with five others for 7th place at 148. He was four strokes off the pace of front-running Billy Joe Patton.

Cards of the Michigan entries read:

Chick Harbert, Northville, 73-75—148
Walter Burkemo, Franklin Hills, 74-77—151.
Horton Smith, Detroit, 80-78—158.
X-Ray Palmer, Wyandotte, 84-78—162.
X—Amateur

Bowling Results

HURON LADIES

	Pts.		Pts.
Joe's	77	Orbe	60
Sportsmen	75	Hicks	59
Rip's	65	Arteraft	53
Mizzens	64	Fromaby's	49
Outdoor	62	Cycle	48
Country View	62	Coca	42
Hur. Dairy	61	Peterson	42

Indiv. game, series—A. Manka 221—565; team game, series—Don Nicholls 764; Cycle Assoc. 2214.

FISHER HILL

	W	L		W	L
Press Room	87	32	John's Bar	61	58
J & B	74	46	Steffens	60	60
Lotan's	78	42	Mary's	57	62
Humphries	69	36	Fabricating	56	64
Five Pals	69	51	Chir. Health	45	75
Bill's	68	52	Majestic	38	81
Liberal	67	53	Buddies	37	83
Wolverines	61	58	Belleettes	35	85

Indiv. game—R. Giroux 234, series—E. Forket 627; team game, series—Bill's Barn Dance 1017—2775.

Tigers Could Make Pollsters' Forecast Wrong

Detroit 9 Looks Better Than 6th Place Club in Whipping Redlegs

CINCINNATI (AP) — Polls have been wrong before. And the latest one, picking the Detroit Tigers to wind up in 6th place again this year, could be in error.

A poll of 115 members of the Baseball Writers Assn. of America was announced last night in New York. Sports writers picked Detroit to close the 1954 season in 6th place, where it finished in 1953.

As a matter of fact, the concensus for this year was the exact finish of the 1953 American League race. New York Yankees were picked to win the flag once more.

But if the Tigers should make a habit of yesterday's hitting performance, the poll well could be wrong.

Detroit batsmen pounded a trio of Cincinnati hurlers for 19 hits to take a 10-5 decision and bring the Tigers' spring record up to 14-16.

All the runs, with the exception of Detroit's last, came in the 1st two innings of the game played at Columbus, Ohio. Eight of them were accounted for by four home runs.

Detroiter Ted Gray got off to a bad start. In the 1st inning he gave up homers to Grady Hatton and Jim Greengrass to put the National Leaguers out in front, 3-0.

Tigers bounced right back in their half of the opening frame. Ray Boone did most of the bouncing. He slammed a three-run homer, his 1st of the spring, to tie the score. Then Walt Dropo walked and rode home on Al Kaline's triple to deep centerfield, and the Tigers were ahead, 4-3.

But Gray threw a two-run homer to Roy McMillan to put the Redlegs out in front again, 5-4.

Tigers came back in their half of the 2nd with a five-run outburst. Boone, Dropo and Bill Tuttle scored three of the runs with singles and Matt Batts rapped a double to account for the other two.

McClaren, Welu Top Day, Bomar

SETATLE (INS) — Don McClaren of St. Louis, Mo., and Bill Welu of Houston, Tex., took over the American Bowling Congress tournament doubles leadership Friday with a score of 1335.

They ended the one-day reign of Ned Day and Buddy Bomar of Chicago who had rolled 1326 Thursday.

In the all-events contest, Victor Hermann of Buffalo, N. Y., fell eight pins shy of the lead with a score of 1927. He was runner-up to Carmen Salvino of Chicago, who has held 1st place for two days. Tony Sparando of Rego Park, N. Y., continued in front in singles with 723 points and Tri-Par Radio of Chicago clung to its team leadership with 3226.

SYLVAN LAKE

	W	L		W	L
Sylv. Qual.	78	42	Baker	58	62
Warwick	73	47	O.C.B.C.	55	64
Sylv. Clnrs.	69	51	Doyle's	54	66
Oxb.-Keego	68	52	Huntoon	51	69
Tru-Blit	67	53	James	51	69
Sylv. Gen.	66	54	Piston	44	76
Tony's	65	57	Jerome's	42	78

Indiv. game—W. Maddock 243, series—W. Bull 632; team game, series—Tru-Blit Block 993—2831.

Career Ends

New York Commission Bars Pep From Ring

NEW YORK (UP) — Wondrous Willie Pep, whose nimble hands won him fame and fortune in the ring only to betray him at the dice table, was "Counted out" today by the New York State Boxing Commission.

Pep's remarkable career seemed definitely ended when the commission ruled that he be barred from New York rings "for his own good and for the good of boxing."

The Massachusetts commisison immediately withdrew approval of Pep's scheduled bout with Bobby Courchesne of Chicopee, Mass., at Holyoke, Mass., next Monday and the National Boxing Association also was expected to "go along" with the New York ruling.

The move followed routine physical examinations after Pep's last fight — a 2nd-round TKO at the hands of Lulu Perez in which the once-nimble Willie played the role fo a leadenfooted "old man of the ring."

Willie wanted to leave 'em laughing — but that last fight was positively the worst of a great career.

That career included 183 victories in 190 fights, the winning and losing of a couple of fortunes and a heart-warming comeback from a plane crash which almost snuffed out Willie's life.

They predicted Wondrous Willie never would fight again after that plane crash in 1946. Willie's left leg was smashed above the ankle, two vertebrae were broken and he lay encased in bandages in a hospital bed. But five months later he returned to the ring.

Pep had two stumbling blocks: gambling and Sandy Saddler.

Pep, it was once said, fought to gamble. Saddler, a strangely-built featherweight who towered a head over Pep, beat him three times in four tries and what's more caused Willie to fight his style of fight. Their last bout was one of the most disgraceful ever staged in New York and caused Pep's temporary suspension.

* * *



END OF TRAIL — Willie Pep, former world's featherweight boxing champ, apparently was at the end of the fistic trail today after Friday's edict from the New York State Boxing Commission. That body ruled Pep barred from New York rings "for his own good."

State-Wide TV Set for Motor City

Michigan Fans to Get Tuesday Night Fights Starting April 27

DETROIT (AP)—The boxing shows from the Motor City Arena, a weekly fixture for more than two years, will be televised on a state-wide basis starting April 27.

Under a three-year contract signed this week the bouts will be held every Tuesday from 10 p.m. to 11.

Among cities which will get TV coverage are Flint, Saginaw, Bay City, Midland, Alpena, Lansing, Jackson, Kalamazoo, Benton Harbor, Battle Creek, Grand Rapids, Muskegon, Ann Arbor and Pontiac.

Promoter Julius Piazza plans to run a feature eight-rounder and one four-rounder each week. On the opening April 27 card, popular Pat Lowry of Toledo will meet Duke Harris of Detroit.

Piazza expressed hope he will be able to stage several outdoor shows this summer, possible at Motor City Speedway. He also is negotiating to extend television coverage into Toledo, Columbus and Lima, Ohio.

Piazza also announced plans for a season ticket policy. Starting May 4, he said reserved seats will be set aside for season ticket holders.

PHS Netters Drop 1st Test of Year

Pontiac High's tennis team dropped its opening match yesterday at Saginaw, bowing to Arthur Hill's netters, 6-1. Ed Macadaeg scored Pontiac's only victory by defeating Bob Warner, 6-4 and 6-3.

Lowell Satterlee, Kent Mills, Norm Levin and Bill Tuttle in singles and Paul Kampner-Jack Niggeman and Jim Ryerse-Ted Wiersma in doubles all lost in straight sets.

Exhibition Baseball

RESULTS

Detroit (A)	10	Cincinnati (N)	5
Brooklyn (N)	8	New York (A)	2
Milwaukee (N)	3	Boston (A)	1
Philadelphia (N)	2	Washington (A)	2
Pittsburgh (N)	13	Philadelphia (A)	4
Cleveland (A)	1	New York (N)	0
Chicago (N)	6	Chicago (A)	5

IMPERIAL

	Pts.		Pts.
Serv. Window	75	Shaw's	58
Cooley Lounge	69	Team No. 2	53
Griff's	68	Gresham	48
Drewry's	64	Cooley Lanes	47
Mark's	61	Cottage	34

Indiv. game, series—Sally Hoffman 225—547; team game, series—Service Window Cleaning 875—2482.

Archers Plan Shoot

Oakland County Sportsmen's Club Archers will hold their 1st outdoor shoot of the year Sunday at their new roving course on the OCSC property. Shoot, which will start at 10 a.m., is open to all archers in the area. Medals and plaques will be presented to winners.

Betty Jameson Paces Colonial

Takes Over Lead From Tiring Babe Zaharias at Halfway Mark

NEW ORLEANS (INS) — Betty Jameson of San Antonio, Tex., took the play away from Babe Zaharias by firing a two under women's par 73 today to take the lead at the halfway mark in the $5,000 Colonial Women's Golf tournament.

Miss Jameson moved into the lead with a 146 total after being tied in 2nd place at the end of Thursday's first round. Babe, apparently tired after a 1st round 72, shot a 76 over the 6,450-yard New Orleans turf to take 2nd place with a 148 score.

Youthful Marlene Bauer of Sarasota, Fla., deadlocked with Miss Jameson after the initial 18 holes, took over 3rd place after carding a 77 for a fotal of 150.

Louise Suggs of Atlanta, Ga., and Betsy Rawls of Spartanburg, S. C., were deadlocked for 4th place with 151s. Next came Beverly Hanson Silvernail, Dayton, O., and Fay Crocker, Montevideo, Uruguay, bracketed with 153s.

Skippers Snap Eaglets' Streak; Clarkston Wins

Double-event winners Laine Hetherington and Ray Campbell led Waterford to a 69 1/6 to 39 5/6 victory over Orchard Lake St. Mary in the Skippers' opening track meet yesterday.

Hetherington won both hurdles events in 18.3 seconds and 14.85 seconds, while Campbell took the 100 in 10.9 seconds and the 220-yard dash in 23.5 seconds.

Loss snapped St. Mary's unbeaten home dual meet streak at 23 meets. String started in 1950.

Al Warman and Bob Yahnke were the top point-getters in Clarkston's 65½ to 43½ win over Keego Harbor. Warman took the high jump, Yahnke the mile, and they tied in the pole vault. Rogers of Keego swept the hurdles.

Farmington lost to Romulus in another track meet, 73-35.

Three Champions?

Yankee, Tribe, White Sox Managers Predict AL Pennant for Their Clubs

By JOE REICHLER

NEW YORK (AP)—Casey Stengel predicted today the New York Yankees will win their 6th consecutive American League pennant. Manager Al Lopez forecast a Cleveland flag and pilot Paul Richards declared his White Sox will beat out both the Yankees and Indians.

* * *

"We are the champions and we should do it again," declared Stengel.

"The 2nd team should be Cleveland, on their good pitching; 3rd has to be Chicago. Boston should be 4th, whether Williams plays or not. Washington is 5th.

Lopez based his belief on a Cleveland pennant "because the Indians are stronger whereas the Yankees are weaker."

"The way I see the order of finish is: Chicago, New York, Cleveland and Boston," predicted Richards. "Washington is an improved and dangerous club, and Detroit, Philadelphia and Baltimore all appear to be stronger. Any one of them could jump into the 1st division.

* * *

Other managerial comment included:

Fred Hutchinson, Detroit Tigers: "The Yankees are still the team to beat. Indians should be better. White Sox have good speed and sharp fielding but their pitching department is questionable. The primary need of the Tigers is a relief pitcher."

Eddie Joost, Philadelphia: "I think we'll stir up a lot of mischief, especially now that Bobby Shantz has recovered.

* * *

National League managers said:

Fred Haney, Pittsburgh: "From what I have seen this year, I would pick the Dodgers as the team to beat. Cardinals are much stronger and so are Milwaukee and New York."

Eddie Stanky, St. Louis: "I'm not picking a winner or any one of 4 or 5 clubs to make a race of it. It looks like a wide open fight."

Charlie Grimm, Milwaukee: "The Braves are a definite 1st division club and any 1st division club must be considered a pennant contender."

Leo Durocher, New York Giants: "I never make predictions but there is no question that the Giants are stronger than last year. Actually, Dave Williams holds the key to our chances. If his back holds up, we'll make trouble all the way. Brooklyn is still the team to beat."

Walter Alston, Brooklyn: "I know nothing about the National League teams so I can't make any predictions about the pennant race."

Pennant Fever Hits Braves

By UNITED PRESS

Southpaw Warren Spahn and veteran outfielder Andy Pafko were held chiefly responsible today for a perceptible quickening of Milwaukee's throbbing pennant pulse.

On view before Milwaukee's home-town fans for the first time this year, Spahn and Pafko teamed up brilliantly Friday to earn the Braves a triumphant homecoming 3-1 triumph over the Boston Red Sox.

Spahn, oblivious to the brisk 46-degree temperature that kept the County Stadium crowd down to 6,074, went the full distance, allowing only seven scattered hits and striking out four.

He held the Red Sox scoreless until the 9th when Jim Piersall doubled, took third on Jackie Jensen's single and came across on George Kell's sacrifice fly.

The 33-year-old Pafko put the Braves ahead when he hit the 1st ball pitched to him for a homer in the 2nd inning. He also singled in the 4th and subsequently scored on Del Crandall's single.

* * *



SPAHN PAFKO

Bill Henry, who yielded all of the Braves' eight hits in the seven innings he worked, suffered the los

Like the Braves, the Dodgers also came home on a winning note as they pounded veteran Allie Reynolds of the Yankees for three homers and an 8-2 victory before 8,066 fans at Ebbets Field. It was Brooklyn's 4th conquest in six spring meetings with the world champions.

Jim Gilliam smashed two homers off Reynolds to account for three runs while Billy Cox hit another to provide two more.

Carl Erskine, who will pitch against the Giants Tuesday, hurled the 1st four innings for the Dodgers. He held the Yankees scoreless and gave two hits.

Pittsburgh pounded out a 13-4 decision over the Philadelphia Athletics, racking relief pitcher Bob Trice for 12 of their 15 hits after he relieved Bobby Shantz in the 6th.

Robin Roberts made his most impressive appearance of the spring, allowing only one run in seven innings, but the Phillies had to settle for a 2-2 tie with the Senators at Washington. Game was called at the end of the 10th inning because of cold weather.

Rookie Bob Talbot drove in three runs with a double and a single to pace the Cubs to a 6-5 victory over the White Sox at Memphis.

Al Rosen's 9th inning single scored Billy Glynn from second and gave the Indians a 1-0 victory over the Giants at Louisville, Ky.

THE PONTIAC PRESS

SATURDAY, APRIL 10, 1954 PONTIAC, MICHIGAN

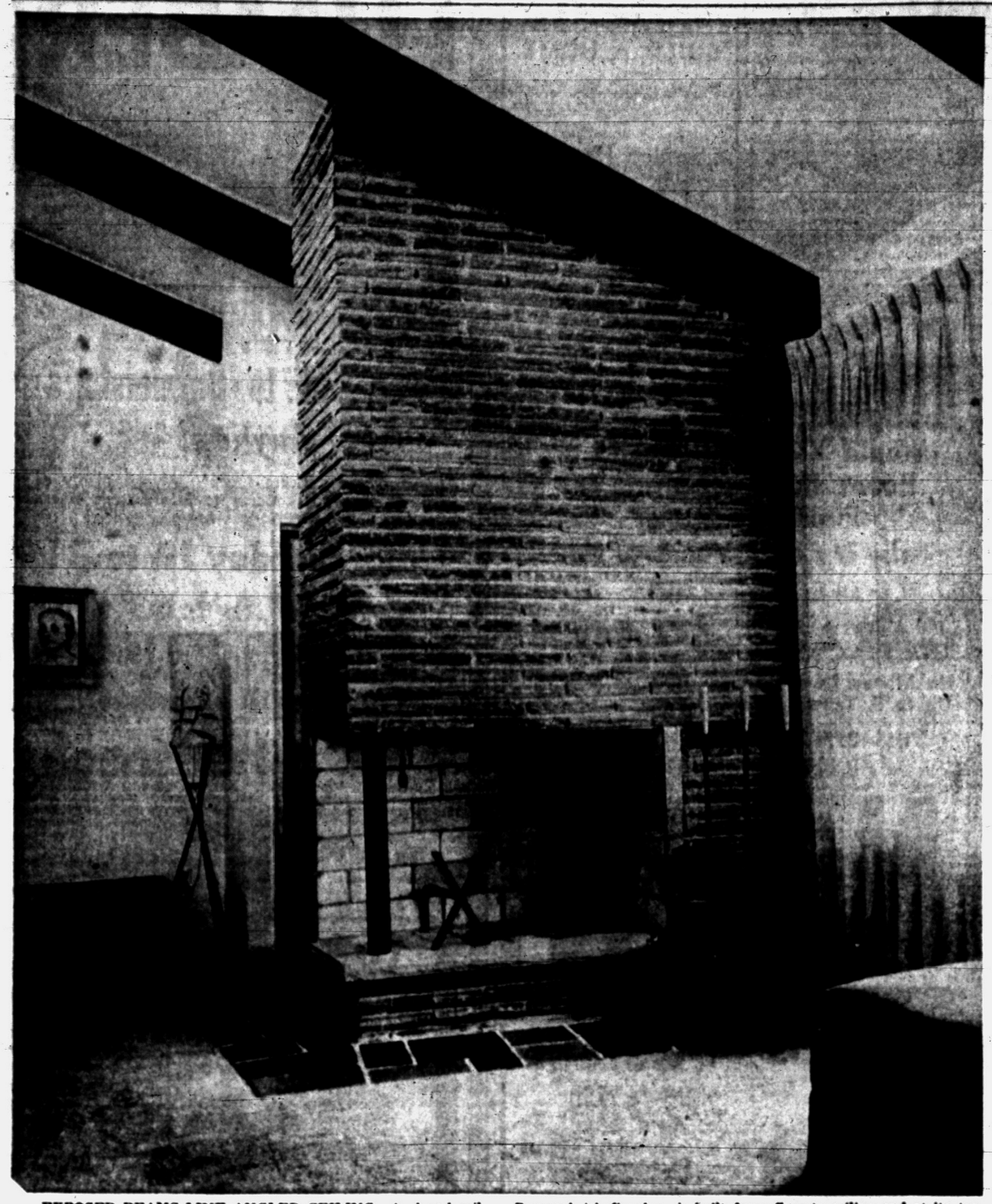

EXPOSED BEAMS LINE ANGLED CEILING—A sloped ceiling that is actually an obtuse angle climbs from a height of 12 feet to 15 feet at its peak in the Thome living room. Exposed beams are of redwood giving a distinct contrast picture to the contemporary room whose two walls and ceiling are painted an oyster white. The Roman brick fireplace is built from floor-to-ceiling and at its top follows the slant of the ceiling beams. The high wall, with its modern clerestory windows, is covered with silver grass cloth, and the broadloom carpeting is a soft gold. Slate, used for the hearth of the fireplace, also forms the floor of the entrance room.



GOLD AND SILVER MESH DRAPERIES—Covering the full-window wall sections of the Thome living room are mesh draperies in gold and silver threads. The gold is duplicated in the broadloom carpeting for the floors and the silver in the one facing wall of grass cloth. Three-year-old Maxine is seated in one of the mother and daughter chair which is upholstered in cocoa colored raw silk. Other furnishings for this room are in black leather and twin bookcases are in ebony woods.

background for LIVING

Your Neighbor's House

Thomes Exchange Their Traditional Home for Modern Design Featuring Sloped Roofs and Window Walls

By RAZEL A. TRUMBLE

A new home brought a new mode of living for Dr. and Mrs. Maurice Thome — and after several months in their contemporary home, they wouldn't trade it for anything. (They previously lived in a nine room traditional house.)

"We have found the secret of more relaxed living in our modern home," said the diminutive and gracious Mrs. Thome.

The Thome family includes Rachael, a student at the University of Miami; Joel, a Pontiac High School sophomore and musical enthusiast, and 3-year-old, dark eyed Maxine.

Nymph, an agile Boxer, also enjoys the new home.

Located at 1040 James K. Blvd. Pontiac, the Thome home has six spacious rooms with full-wall window sections and exposed beam, angled ceilings.

The exterior construction is a combination of white brick and grey cedar shakes. Trim notes are in apple green and brown. It is built to fit a corner lot, and has high clerestory windows now featured in most contemporary homes.

A winding slate walk leads from the sidewalk to the front door. The entrance hall also is floored with slate. Its one wall forms the back of the floor-to-ceiling Roman-brick fireplace.

In the large, light living room, one wall climbs from 12 feet at its low slope to 15 at the peak. White is used for all three wall sections making a definite contrast with the redwood beams.

One wall is covered with silver grass cloth.

Draperies for the window wall are made of gold and silver mesh cloth and the carpeting is in gold broadloom. Accent colors for the room are in the black leather chair and the twin ebony bookcases.

Furniture includes two sets of divans. One is covered in charcoal nubby tweed centered with an ebony legged table. The other is a pair of mother and daughter chairs upholstered in cocoa colored raw silk.

Accessories for the living room are in black wrought iron with one lamp based in ebony and featuring white china painted with a series of colorful shells.

One end of the living room serves as a dining area.

A long, well planned unit, the kitchen offers the maximum in efficiency and attractiveness.

Pumpkin colored walls derive contrast from the blue used in the tiled floor and the patterned Formica counter tops. Cafe curtains are in a blue and beige print.

One end of the kitchen is for dining and the other houses a complete laundry section.

The kitchen dining section has a curved, white-leather-upholstered, built-in divan. Cupboards and all woodwork and doors in the home are in pickled birch with a driftwood finish.

For Joel, the musician of the family, the Thomes designed a special room.

Young Joel, a pianist, xylophonist and drummer, practices in a room with an acoustical tile ceiling. The upper section of the walls are also paneled this way. Wall colors are in sandalwood. This color is also used in the built-in cabinets where the instruments are stored.

A full-length section holds Joel's record collection.

The other wing of the house contains three bedrooms and a master bathroom.

Beams line the master bedroom ceiling. Their pitched angle is the same as those in the living room. The room is decorated in blue.

A combination dressing room and bathroom is done in two shades of green and dubonnet.

Mrs. Thome chose forest green for the tile and apple green for the fixtures. The upper portion of the bathroom wall is papered with a silver background dotted with a fish fly and net pattern.

The bathroom curtains and full-length shower curtains are of dubonnet fishnet over plastic.

Blue and gold color the girls' bedroom. Joel's room is done in sandalwood.

Another bathroom is placed in the kitchen and music room area and is papered in a blue sailor motif with blue fixtures.

Back-to-back closets are part of practically every wall in the Thome home. This utilizes all wall space.

A two-car garage is included in the house plan drawn by Eldon Eroh, a Pontiac designer.

Mel Eller, of Pontiac, was the builder and contractor for the Thome home.

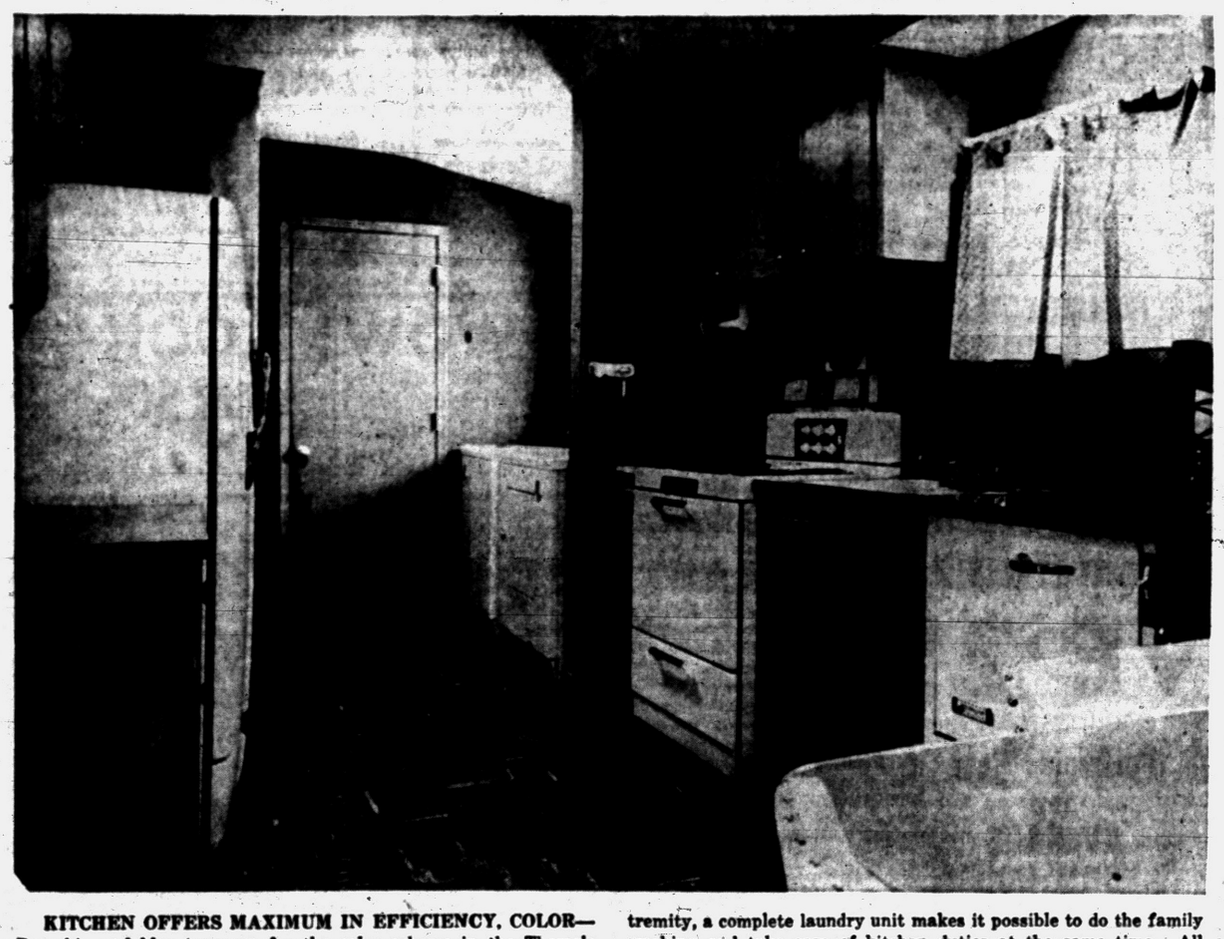

KITCHEN OFFERS MAXIMUM IN EFFICIENCY, COLOR—Pumpkin and blue team up for the color scheme in the Thome's kitchen. Designed for the maximum in working efficiency, it also is an attractive working area. At one end is located the built-in white leather semi-circular divan for dining; and at the other extremity, a complete laundry unit makes it possible to do the family washing and take care of kitchen duties at the same time. All cupboards are in pickled birch with a driftwood finish. Walls in pumpkin have contrast in the blue tile used on the floors and in the patterned formica covering the counter tops.

Head for the Hills, Dad

Spring Cleaning Madness

Short of hurricanes and high winds, few things disrupt the average home more than spring house cleaning.

When the lady of the house announces brightly, "I think I'll start cleaning tomorrow," the average male's reaction is to take to the hills. The farther away the hills, the better.

Lacking a hill or being caught unawares in this annual near-catastrophe, the harrassed head of the house has only one recourse: to start some house cleaning on his own. The job may not be fun, but anything that offers escape from housewifely turmoil is something.

The tasks of cleaning the cellar and the attic usually fall to Dad. By shouldering them like a little man at spring cleaning time, he can escape being at beck and call for jobs even more distasteful.

A check of the porch is always in order in spring. If wooden porch floors are rotting, a good plan is to replace them.

A home safety check can always keep a man busy, and just as important, make him look busy, during spring house cleaning. Badly lighted stairways, rubbish accumulations, frayed light cords and scores of other hazards can be found in any house by the energetic man who goes looking for them .

Since the gardening season will soon be at hand, a good plan is to sharpen all garden tools now. If the furor in the house has not subsided by the time this is done, a resourceful man can always go to work on the kitchen knives.



THOME'S NEW CONTEMPORARY—Modern in design, the Dr. Maurice Thome's house has an exterior of white brick, gray cedar shakes, with trim of apple green and cocoa brown. Included in their floor plan are six spacious rooms, two bathrooms and a two car garage. Edon Eroh, of Pontiac, drew the plans for the home and Melvin Eller was the contractor and builder. Clerestory windows in the large living room give this home bilateral lighting which reduces the use of artificial lighting.

Pontiac Press Photos



MUSIC ROOM HAS ITS OWN ACOUSTICS—With a young musical enthusiast in the family Dr. and Mrs. Maurice Thome decided that a very important part of their new contemporary home at 1040 James K Blvd., Pontiac, should be a special music room for son Joel. A student of piano, the drums and the xylophone, Joel spends many hours practicing. Acoustical tile forms the ceiling of this room and drops down to face the upper section of the walls. Another feature of this unusual room is a ceiling-to-floor built-in cabinet. This houses the xylophone and the drums and at its extreme end a bookcase facility holds his extensive collection of record albums. Painted a soft sandalwood hue, the doors of the cabinet have wrought iron musical motifs.

A coat of wax will help protect painted toys from scars and chips.

For
SAFETY — BEAUTY
INSTALL WROUGHT IRON RAILINGS
WM. J. TRUDGEN
OR 3-1788 3561 Tubbs Rd.

SEE US FIRST
FIRST For Best Price and Quick Service
Land Contracts
Real Estate
Insurance
Trust Service
Investments
Dawson & Watson
D. J. Dawson, Hugh A. Watson
11½ N. Saginaw St.
Ph. FE 2-5420, Pontiac



YOU MAY HAVE HIDDEN TALENTS, TOO - YOU NEVER KNOW WHAT YOU CAN DO
DO IT YOURSELF
FREE ESTIMATES
If you're thinking of building or remodeling, come in and talk it over with us
See You at the Pontiac Home & Builders Show April 22, 23, 24 and 25 in the Armory.
M. A. BENSON CO. INC.
LUMBER • Builders SUPPLIES • FUEL
549 N SAGINAW ST Pontiac 10, Mich FE 4-2521

PORCH ENCLOSURES
ADD-A-ROOM
with Pro-Tect-U Jalousies or Tru-Seal Aluminum Awning Windows

STORM SASH and WINDOWS
Aluminum Awnings — Miami Awning Type Windows
C. Weedon Home Equipment Co.
1661 South Telegraph Road FE 4-2597

Spring---Is the Time to Install a New Coleman Blend Air Furnace
Goodwill Automatic Heating
3401 West Huron, Cor. Elizabeth Lake FE 2-7849

Do-It-Yourself and
SAVE!
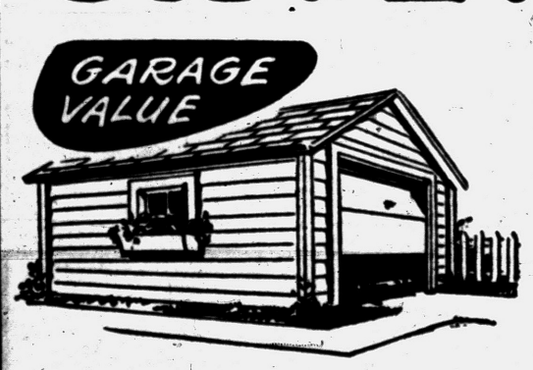

Build That Garage You've Always Wanted
Come in today and look over the scores of "Short-Cut" plans that'll enable you to do the job yourself. Just tell us what you want and we'll be happy indeed to show you just how much you'll save when you buy materials from a reputable local firm.
FHA Terms --- 3 Years to Pay
DONALDSON
LUMBER COMPANY
27 Orchard Lake Ave. FE 2-8381

Neighborhood Noise Cut by Thermopane

If you're building a new home on or near a busy street and are worried the traffic noises will prove bothersome, you'll be interested in a study made on the sound insulation value of Thermopane insulating glass conducted at the University of Michigan.

The study proved that double insulating glass admits 44 per cent less outdoor noise than single glass keeping interiors substantially quieter.

Puts Trees in Lake

HOLDENVILLE, OOkla. (UP) — Fishermen here found a use for old Christmas trees. Cecil Clift put all the old trees he could get in one spot in the Holdenville lake. "We'll use that place for a crappie bed," he said.

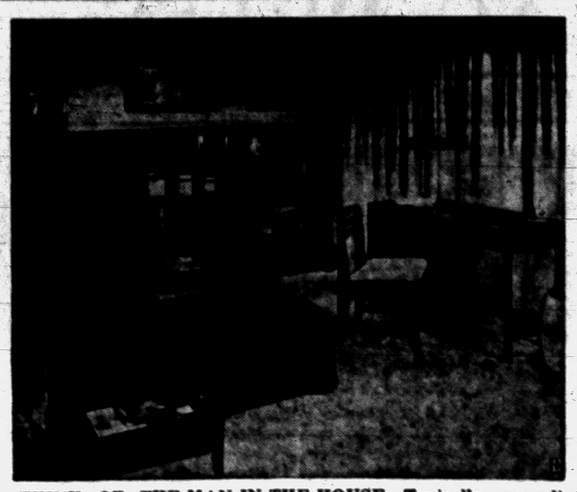

THINK OF THE-MAN-IN-THE-HOUSE—Typically masculine requirements and comfort are met in this handsome, functional grouping. It will satisfy the patriarch who requires a quiet retreat, or the needs of the bachelor's apartment. The desk offers a large writing surface and more than adequate knee room. That tall chest actually consists of two units, as do the bookshelves, providing flexibility in room arrangement.

Planning Bulletin Shows

Blighted Shopping Areas Need Prompt Rejuvenation to Keep Economy Healthy

Many older districts which are disintegrating can be rehabilitated successfully and economically if municipalities, owners and tenants will adopt realistic conservation plans, according to a bulletin just issued by an independent research organization.

The need for prompt action to cope with dilapidation and decay exists both in the case of the downtown business district of smaller cities and shopping areas in the cities' older residential sections.

Conservation measures are highly important in terms of municipal tax returns when it is realized that shopping districts in some cities account for as much as 15 and 20 per cent of total assessed property values, the bulletin points out.

"Congestion, obsolescence, and population movements have had varying effects on long established shopping districts, but these effects invariably add up to the fact that positive programs are needed to meet very real threats," the bulletin states.

"The problem is one of redesigning and reorganizing the older districts in a practical way so that they may either retain or regain their solvency and efficiency.

"A practical scheme for conservation and rehabilitation of these districts should have the following objectives.

"1. Unification of the district, architecturally and planning-wise, into an entity which will not shift but will remain as a true center with perpetual rebuilding or self-development.

"2. Improvement of site layout through establishment of new relationships between stores, parking, pedestrains, motorists, truck and other services.

"3. Elimination of blight in the form of non-conforming and deteriorated structures.

4. Cohesion of management operation, through cooperation of the multiple interests acting jointly to maintain scientific management practice in areas of mutual interest and necessity.

"For some districts this will be a tremendous or even impossible task because of minimum physical or economic feasibility or because of owner, tenant or municipal apathy. For other districts there is little doubt that eventually all of these objectives can be obtained in varying degree.

"Concerted action will be needed by the multiple interests in the old district to form a local organization especially adapted for the purpose. Such an organization is essential to initiation of a program of conservation and rehabilitation, and very likely is desirable for continuous activity.

"The type of organization required to initiate a broad program —always bearing in mind that rehabilitation and conservation must necessarily be more than a palliative—must in practically all instances be well-financed and staffed along the lines of a business venture."

A first step in such a conservation program is a competent professional study involving a planning analysis needed to determine the economic necessity for preservation of the district, a market analysis to help determine space requirements and to project the future of the area, and an agricultural analysis to determine the possibilities of achieving physical unity, attractiveness, and pleasantness, the bulletin says.

"Such analyses will show very often that programs of rejuvenation can be reasonable and well within the economic capabilities of any normally strong community, and that older shopping districts need not be junked, thus subjecting the community to a type of blight that, once developed, has so far proven almost impossible to eradicate."

TOOL TIPS

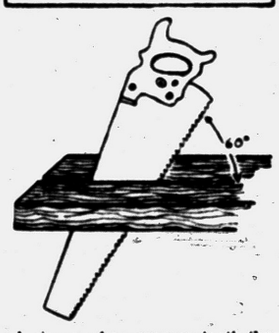

A rip saw has coarser teeth than a crosscut saw. It is designed to cut with the grain. It works to best efficiency when held at an angle of approximately 60 degrees from the work.

Electronic devices in an all-weather interceptor use enough tubes and bulbs to supply 80 home radios.

Lumber
BLDRS' SUPPLIES
SASH & DOORS
BUILDERS' HDWE.
PAINTS
DICKIE Lumber Co.
2495 Orchard Lake Rd.
Phone FE 4-3538

Fastening Boards Easier With Proper Equipment

There's a hard and easy way to do most anything — even simply fastening two boards together with screws. If you know how, the job will be easier and neater.

First, buy the right screws for the job, specifying diameter, length, finish and shape of head.

Shank diameters are given in numbers; most common sizes are 2 to 20. Length is given in inches. Use a screw only slightly shorter than the combined thickness of the boards to be fastened.

Have Experienced, Trained Men
VACUUM CLEAN YOUR FURNACE
GAS FURNACES
by Mueller Climatrol
MOERY'S OIL BURNER
2212 Maddy Lane, Keego — FE 2-6970

It Costs Less Than You Think to
BUILD A HOME
We Will Build For You
You Can Build Your Own
Over 70 Basic Plans
Semico Homes
LAMINATED Construction
Prices and Information Without Obligation
John M. Barling, Dealer
6080 Waterfront—Waterford
Phone OR 3-2254 Evenings

FREE
100 Ft. ¾x¾ Quarter Round With Each $15.00 Purchase!
Would You Like to Add a Room, Build a Garage or Finish an Attic?
Take Up to 3 Years to Pay
All Lumber for 14'x20'
GARAGE . $249.50
No Money Down — Up to 3 Years to Pay!
THIS OFFER GOOD SUNDAY and MONDAY ONLY!
Wholesale or Retail—
NORTHERN BURMEISTER'S LUMBER CO.
8197 Cooley Lake Rd.
EM 3-4650 and EM 3-3996

14x20 1½ CAR Garage
$298.00

All Materials Furnished Including 8 x 7 Steel Door
*Less Labor and Cement
FREE! PICNIC TABLE included Free with the purchase of a garage.
NO MONEY DOWN—Up to 3 Years to Pay
ORTONVILLE LUMBER CO.
Ortonville, Mich. Phone Ortonville 59

SAVE UP TO $100
DO-IT-YOURSELF WATER SOFTENER
Complete unit ready to assemble. Do it yourself and save!
W. E. THOMPSON
950 Tienken OL 6-1371
Rochester, Michigan

To Buy Real Estate
To Sell Real Estate
. . . if you want honest, efficient, courteous service call the "All-Woman Realty"
THELMA M. ELWOOD, Realtor
5143 Elizabeth Lake Road
FE 4-3844 or FE 5-1284

DO IT YOURSELF
INSTALL YOUR OWN HEATING PLANT
SAVE 25%
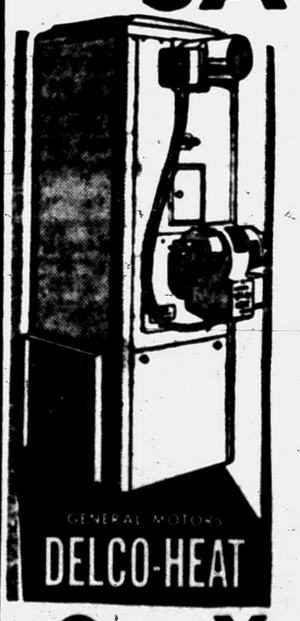

Perimeter Heat for AVERAGE 6-ROOM HOUSE
$549 Complete Price
Only $4.39 Per Week — No Money Down
INCLUDES . . .
• Delco 75,000 BTU Furnace
• Automatic Controls
• All Necessary Ducts
• 275 Gallon Tank
• Lay Out
• Installation Instructions
One Year Free Service!
IMMEDIATE DELIVERY!
NO MONEY DOWN—36 MONTHS TO PAY!
O'BRIEN HEATING & SUPPLY
Authorized Oakland County Distributor
371 Voorheis Rd. FE 2-2919

BURMEISTER'S LUMBER

Come Out to Burmeister's Anytime!
Always ample parking space! Always plenty of stock in our yard! Come to Burmeister's where service is a must and prices are always low!
Open Sunday 10 to 3!
Week Days 8 A.M. to 8 P.M.
HERE'S REAL VALUE!
This Is NOT a Mistake!
4 x 8 Sheetrock
only $1.17 sheet c. & c.
WE must MOVE
1,000 Grade A Birch Doors
Priced From $9.95
While They Last!
WHITE PINE 1x12 Utility $95.00 1,000 Sq. Ft. Only
3 Carloads 1x8 $79.00 1,000 Sq. Ft. Only
4'x8'x¼" FIR PLYWOOD Sheet $3.98
WOW! LOOK!
Shingles 3-in-1 210 Lb. Prox. $5.50 Sq. c. & c.
While They Last. Only 200 Sq's left at this price.
W. P. Combination DOORS .. $12.50 Ea. C & C
TERRIFIC SAVINGS!
Wow! Look at This Price! It Is the Best Yet!
5/8 FIR PLYSCORE
4x8 Sheet $5.25 C & C
This low price is a Burmeister special. We don't meet competition, we make it with prices like this. Check for yourself.
COME IN TODAY!
See Clarence Burmeister. Bring your list of materials for the best price yet! Remember, price means nothing without quality and Burmeister has BOTH.
REMEMBER:
There Is a Material Difference!
We Deliver Within 70 Mile Radius of Our Yard!
BURMEISTER'S NORTHERN LUMBER CO.
8197 Cooley Lake Rd.
EM 3-4650 and EM 3-3996

Nearly $80,000,000 worth of cotton is sold to the automobile industry every year.

About a third of the area of the United States still is classified as forest.

Announcing the Location OF OUR
NEW OFFICE AND PLANT AT 725 OAKLAND AVE.
Reliable Welding
PHONE FE 2-7820

Enjoy the real PLEASURE of 100% SOFT WATER

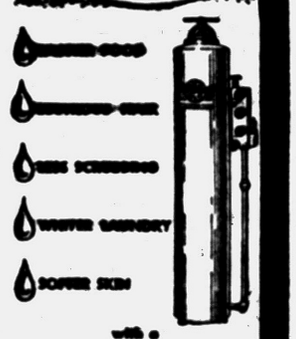

with a Reynolds-Shaffer WATER CONDITIONER

You can have plenty of sparkling, clean water . . . soft as rain and deliciously refreshing. The Reynolds-Shaffer Water Conditioner makes your house-work easier, and pays for itself by saving soap, clothing, fuel and plumbing. See its exclusive, modern features, today.

H. H. STANTON
Plumbing Sales and Service
103 State St. FE 5-1683

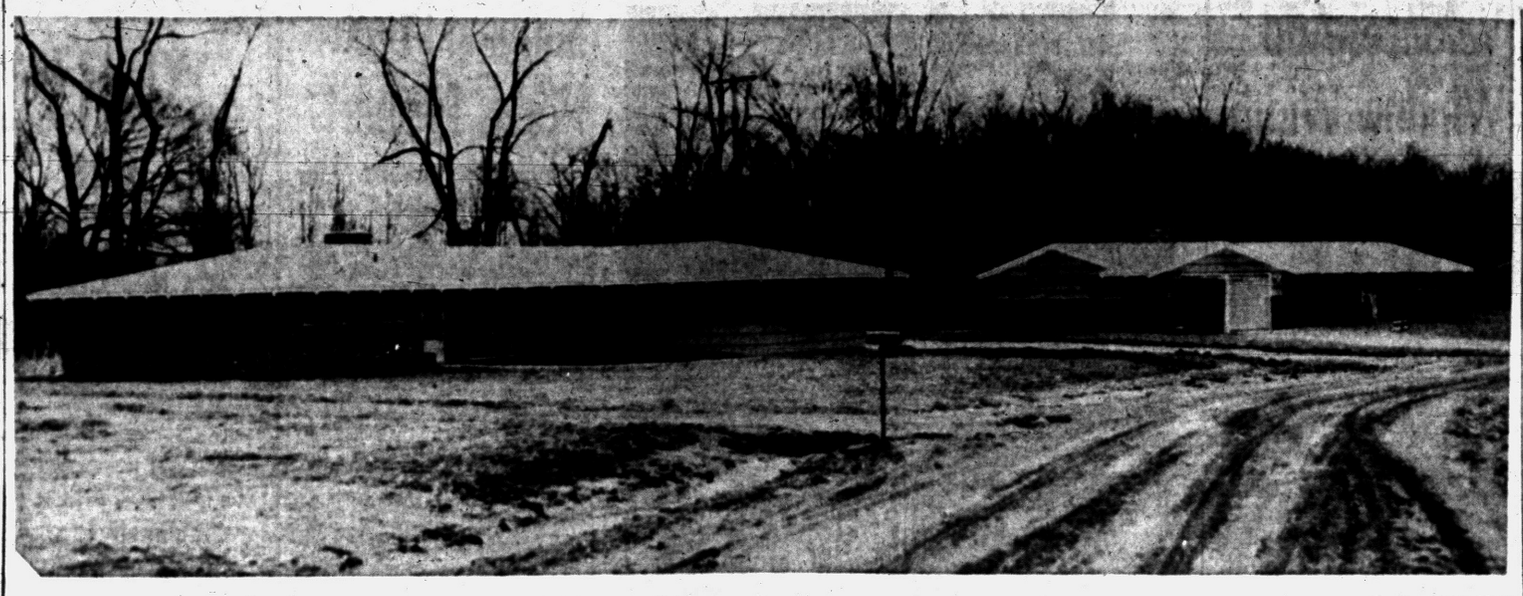

Pontiac Press Photo

CALIFORNIA CONTEMPORY — Located on Shallow Brook Drive in Devon Hills, these new California contemporary homes will be part of a 15 home development. Planned and constructed by the Kinzler Construction Co., they have three and four bedrooms with a bath and a half. Featuring beamed ceilings, each house has a library or activity room and the exteriors are each different in cedar shakes and brick combinations. Eleven homes are already completed with the remainder to be ready by fall of this year.

Movie Stars Desecrating, Not Decorating Houses

HOLLYWOOD (INS) — A well known decorator has accused Hollywood movie stars of desecrating instead of decorating their homes.

Dean Reynolds, who has de-carnivalized many a Hollywood interior, claims many movie stars' homes look like something out of Salvador Dali.

He added:

"It's an occupational psychosis. People who achieve fame in one field always try to declare their authority in another and the result is usually atrocious!

"If they would only realize," he cried, "that ham belongs in the icebox—not in the living room."

Reynolds insists, he's not the only one who cringes at the prospect of doing over a star's home.

"Any time any decorator has a Hollywood star's home to do, he just shudders!"

Recently there has been a trend toward "hair - matching," popular among newly arrived stars who believe they must be eccentric to prove they have arrived financially and career-wise.

Dean cited the case of one well known feminine newcomer who had her entire bedroom re-done in a Periwinkle blue to enhance her blonde locks and then topped it with emerald green throw pillows for the bed.

She told him it looked "just fine!"

A pretentious young male newcomer, Dean related, overheard that no home was complete without a Currier and Ives print on the wall.

Not knowing these people were jesting, he bought three of the prints and hung them on his living room wall—over his ultra modern fireplace.

Another pickles and milk combination noted by the decorator concerned an actress who went on location to Mexico and returned home with her souvenirs—a sombrero and a gourd—which she promptly hung on the walls of her Louis XVI bedroom.

Then there was the starlet, according to Reynolds, who put a black Chinese modern television set in New England maple living room.

She thought it looked all right because she topped the set with a provincial copper planter.

Dean said he could think only of three paragons of the decorator's art—Eve Arden, Edward G. Robinson and Walter Pidgeon.

"These people," he said, "have approached home decoration with a master plan and carried it through even to the selection of the correct door knobs.

"But most stars are prime examples of Oscar Wilde's observation —'he knows the price of everything but the value of nothing!'"

The old blackboards are obsolete and should be replaced for easier vision, according to school authorities.

'Anti-Freeze' Isn't

GENEVA, N. Y. (UP)—A motorist, learning that Seneca Lake never froze, filled his car radiator with the lake water. The "anti-freeze" water didn't work and he paid $75 in repair bills.

Do It Yourself Plumbing
$ SAVE $
Prefabricated New Homes — Additions
Call Lincoln 3-7272

GARAGE VALUE!
Beat the Spring Rush!

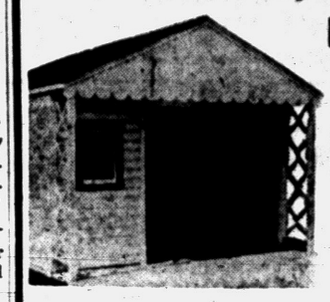

No Down Payment
As Low As . . .
$12.78 Per Month
FREE! At no charge to you, a WORKBENCH installed in the garage you purchase from us.
• All types of improvements • Additions
• Combination Windows • Kitchen Cabinets
BUILDING DIVISION OF
MIDWEST SUPPLY
9 N. Telegraph FE 4-2575—Ext. 6

REFRIGERATION SERVICE
All Types—All Makes
Commercial and Residential
DAY OR NIGHT SERVICE
Frigidaire Commercial Dealer
MASON REFRIGERATION
FE 2-6400
461 Elizabeth Lake Road

TO BUY OR SELL REAL ESTATE
See
JOHN KINZLER
REALTOR & BUILDER
670 W. Huron FE 4-3525

LUMBER
Are You Going to—
Build--Remodel--Repair
SEE
BAKER LUMBER COMPANY
3967 Livernois
Phone FE 4-1060

STEEL
I BEAMS—CHANNEL
ANGLE—TEE
REINFORCING BARS
HOT ROLLED AND
COLD FINISHED BARS
ROUND—SQUARE
FLAT
HOT ROLLED SHEETS
AND PLATES
Pontiac Welding & Machine Works
54 N. Parke FE 2-4121

You Will SAVE More When You Shop at the Do-It-Yourself Mart
OPEN SUNDAY, 10 TO 2

RUBBER TILE 7c Ea. Heavy 1/8" 6x6
PLASTIC COUNTER TOPPING 14½c Sq. Ft. 27" Wide
9x12 LINOLEUM RUGS $3.95 Ea.
LINOLEUM 6 Ft. Wide FELT BASE 24c Run. Ft.
MEDICINE CABINETS $9.98 (Recess or Wall Type)
9x9 LINOLEUM TILE 7c Ea. 7 Colors
ASPHALT TILE 6 Marbleized Colors 5c Ea. Full 1/8" 9x9
Do it yourself AND SAVE!
Vinyl FLOR-EVER TILE 12½c Ea. 9x9
WINDOW SHADES 36x72 Inches Including Roller 89c Ea.
PLASTIC WALL TILE 18c Sq. Ft.
STAIR TREADS 9"x24" 38c Ea.
We Loan You the Tools FREE
Also Furnish Layout and Installation Aid
⅛" Solid VINYL TILE Regular Price 48c 19c Ea. 9x9—6 Colors Factory Closeout
Open 9 to 9 Sunday 10 to 2
Plenty of Free Parking While Shopping at Do-It-Yourself Mart
Buy With Confidence at DO IT RIGHT! Pontiac's Most Convenient Shopping Location
DO IT YOURSELF MART
OPEN SUNDAY
256 S. SAGINAW ST.

Sinks With Twin-Bowls Now Made In New Sizes

(Advertisement)

Thousands of housewives, who have often wished for the more efficient Double-Compartment sink and cabinet, now can have their dreams come true.

The BURKE LUMBER CO. at 4495 Dixie Highway, Drayton Plains, now sells a nationally famous line of cabinets, 36, 42 and 48 inches wide. By adding base cabinets it is possible to fill out almost any size space.

A kitchen consulant of the BURKE LUMBER CO. is ready to help housewives solve their problems. The phone number is OR 3-1211. There is no charge for this service and appointments can be made for day or evening.

These newly designed models have many features, and therefore should be seen by everyone who might be planning kitchen improvements.

Linoleum Coverings Offer Wide Selection

Linoleum inspires floor plans unlimited with the widest selection of patterns, colors and sizes for mixing and matching to taste. Bright inlaid geometrics, textured designs in fashionable muted colorings, quiet marbles and solids, in both tile and sheet form, make it a versatile contender for every kind of above-grade room.

Newest linoleums have developed an extra-smooth surface for easier cleaning and patterns that go all the way through to the backing so that wear spots in heavy traffic areas never show. Waxing is necessary after each washing.

The average kitchen will require about one gallon of enamel per coat.

Clocks Accent Design Theme

Newly Developed Styles Complement Interiors of Homes

Clocks now not only tell time but the latest trends in modern furniture design.

New clocks featured at a recent show of home accessories in Chicago were definitely complimentary, design-wise.

The popularity of brass and wrought iron was reflected in several lines of wall clocks. Trims of shiny yellow metal mostly were in sculptured or sharply sophisticated motifs.

The black metal trimmings were more extensive — there were patterns of mesh, web, and floral cutouts as well as simple frames.

Other wall clocks carried the outdoor look further inside with decorative touches of reed or bamboo.

Among the most fetching was a clock with a bamboo shade face framed in ebony wood so it looks more like a picture than a timepiece.

There were table clocks with a far eastern theme — featuring black lacquered wood cabinets and bright red arabic numerals.

The impact of television was evident in an assortment of clocks that held recessed lighting devices and planter compartments. The built-in lights make it easier to see the face in darkened rooms.

For the kitchen, there are clocks sporting faces which match a line of linoleum patterns.

Hydro-Pak Is Newest Aid for Amateur Divers

LANCASTER, N. Y. (UP) — Swimmers next summer may examine unexplored depths because of a development at an aviation company here.

The hydro-pak, a diving and underwater swimming device, permits the swimmer to go to about 50 feet in depth and supplies comfor about $250.

Most wood shrinks chiefly in the direction of right angles to the grain.

To Buy or Sell
In Waterford, Clarkston, Drayton Plains and surrounding territory
WHITE BROS. REAL ESTATE
5660 Dixie Hwy. Waterford OR 3-1872

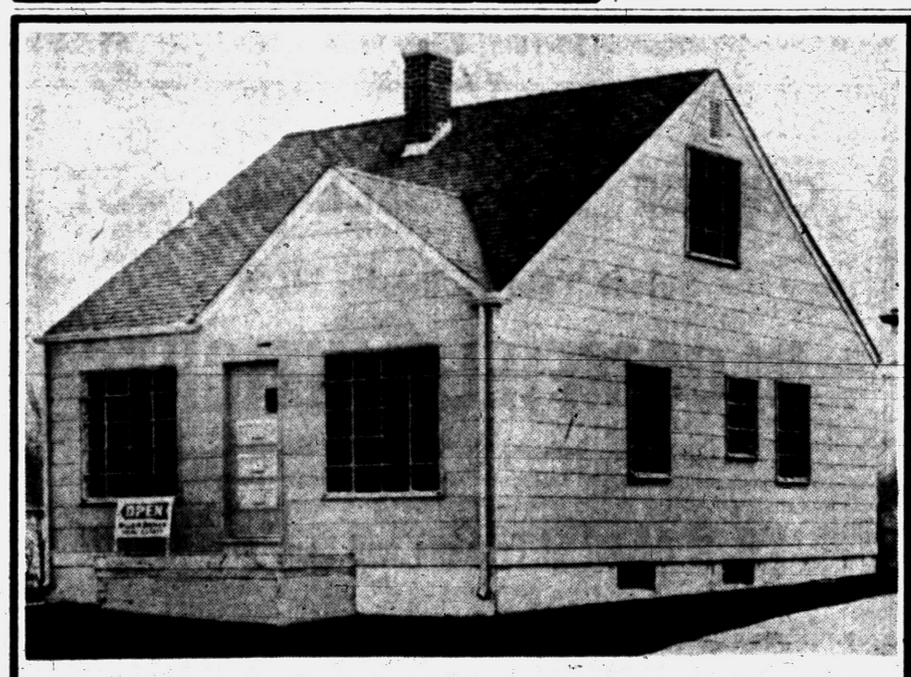

NEW GI HOMES
• Full Basement
• Oil Heat
• Kitchen
• 2 Large Bedrooms
• Oak Floors
• Automatic Hot Water Heater
• Laundry Trays
• Dinette
• Bath on First Floor
• Lots of Closet Space
• Stairway to Unfinished Attic
TOTAL COST TO GI $10,750
PLUS MORTGAGE COSTS
Only $750 Down
LOW MONTHLY PAYMENTS
Come out Saturday and Sunday and select your home. They're going fast and won't last long!
MODEL OPEN
Saturday 12 to 5 p. m.
Sunday 10 to 5 p. m.
Go Woodward 1st street south of South Boulevard to Earlmoor, follow arrows to Cedardale, turn right to model.
WILLIS M. BREWER
Real Estate
116 Roosevelt Hotel Phone FE 4-5181



ATTENTION!
★ PLUMBERS
★ CONTRACTORS
★ BUILDERS
SAVE!
COMPARE OUR LOWER PRICES
4-Inch SOIL PIPE ..... $3.60 Length
4-Inch ONE-QUARTER BEND $1.30
PLUMBERS LEAD ..... (stock up) ..... 25c Lb.
52-Gal. Detroit Edison approved— HOT WATER HEATERS $79.50
All Sizes of Oil Circulating HEATERS ... AT COST
SHALLOW WELL PUMPS $55.00
Convertible Deep and Shallow Well JET PUMPS ..... 25% OFF
BRING YOUR OWN TRUCK OR TRAILER AND WE WILL LOAD YOU
Open Daily from 8 to 6
Open Sundays from 10 to 2
ARNASON
Ortonville PHONE 130 PLUMBING SUPPLY
½ Mile South of ORTONVILLE, MICH. (on M-15)

"WESTRIDGE" at WATERFORD

The Address of Distinction

Several fine new Custom Ranch Homes now under construction — the last word in design for livability and attractiveness.

Drive out and see these homes—
Just off Dixie Hwy. near Waterford stoplight

HELTMAN & TRIPP

Exclusive Builders and Developers of Westridge at Waterford
Phones OR 3-9411—FE 5-8822

MAple 5-9641 GUARANTEED WORK

Leonard's Floor Service
Laying, Sanding and Finishing
9769 NORMAN ROAD, CLARKSTON, RT. 2, MICH.

need lawn furniture?



No. 312 Beverly Hills Chaise on Wheels
Full Size Pattern simplifies making
Materials and Pattern cost only

We're not in the lawn furniture business, but we can show you how to save money by building it yourself. It's easy to make attractive lawn furniture with Easi-Bild* Patterns. Just trace pattern on wood, saw, assemble. No special tools or skill are required to build a complete set of lawn furniture!

This form fitting chair is built from Pattern No. 32.



Matching Love Seat can be built from Pattern No. 39.

We have the complete line of over 200 different "build it yourself" woodworking patterns.
Come in—see how we can help you help yourself!

CORWIN
LUMBER and COAL CO.
117 S. CASS FE 2-8386

Valances Add Window Width

Create Optical Illusion of Reducing Too High Panes

Long, narrow windows are a common decorating problem in old houses. Use a valance or a cornice board to create an optical illusion of less height.

A valance or a cornice board should cover the hardware and the top of the window shades or drapery material. As for the lower edge, it should come down just to the glass part. Keep the total length in balance to the window and the room.

In any case, the valance or cornice board must blend with the decorating theme. Often, a valance can be made from drapery fabric. It's usually fastened to a valance board, but sometimes it can hang on the same rod as the curtains and draperies or on a separate one.

A cornice is made from wood or metal although you can cover it with cloth. Its main purpose is to frame the top of the window. If you use one, remember that the side boards of a cornice shouldn't be any deeper than necessary.



PATTERN 340

Some birds are so sociable that they like to make nests in a community house. This miniature New England meeting house with 12 compartments for nests is sure to attract purple martins and swallows.

Such summer visitors more than pay their way by destroying countless insects. This house should be set atop a post at least 10 feet from the ground and well apart from trees or buildings.

I have found that a barrier against cats and squirrels fixed around the post a couple of feet below the house is necessary to attract martins. The price of pattern 340 is 25 cents postpaid.

Write to Workshop, Pontiac Press.

ROOFING SERVICE

We Specialize in
COMMERCIAL BUILTUP ROOFING
Phone FE 2-3021 353 N. Cass
Established 1918
Get An Estimate Without Obligation
HUGUS-MARSH
ROOFING & INSULATION CO.

Keasey Electric
Electrical Contractor
Appliance—Fixtures
Phone OR 3-2601-OR 3-1483
4494 Dixie Highway
Drayton Plains, Mich.

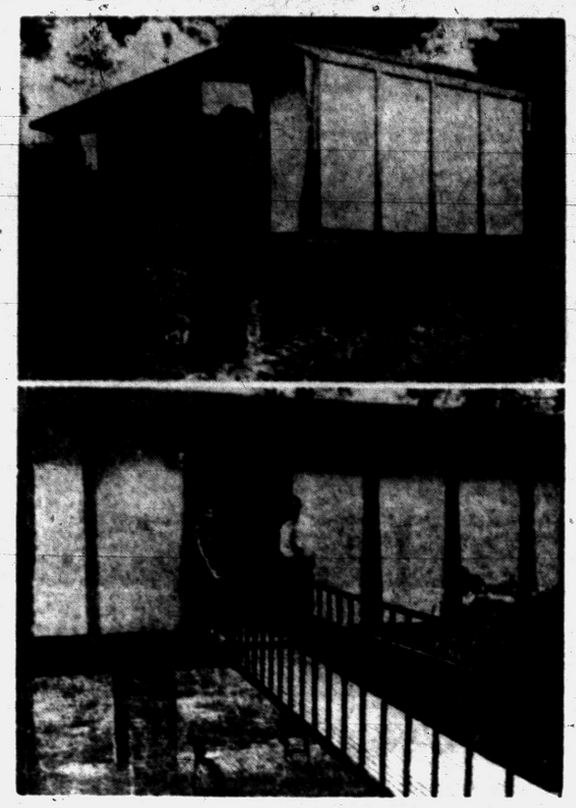

LIFE UP IN THE AIR—The new home which the Larmar Northups of Winston-Salem, N. C., built with their own hands really has them up in the air. Built on the side of a hill, it is supported by 7-foot brick piers and entered via a bridge to the "mainland." Flagstone steps lead down to a brick terrace directly under the house. Six oversized windows on one side give a fine, woodsy view. The house rests on two 10 x 14-inch girders, each 34 feet long.

House on Side of Ravine Drapes Over Vacant Lot

WINSTON-SALEM, N. C.—When Mr. and Mrs. Lamar Northup are asked where they live, they can answer, "upstairs over a vacant lot," and be stretching the truth only slightly.

Actually, their new home is on the side of a ravine, supported by seven-foot high brick piers and joined to the hillside by a 20-foot ramp. Their patio or outdoor living quarters are a brick terrace beneath the house.

Passersby sometimes raise their eyebrows when they note the house's unusual location and novel design, but the Northups are happy about the whole thing. They planned the house and built it with their own hands.

Flagstone steps lead down the embankment to the terrace, which naturally gets plenty of shade at any time of the day. The house has all of its windows—six of almost picture size—on one side, that overlooking a woodland setting. They get the sun from September to April but not during the summer months.

The sidewalls are built of 4x8-foot asbestos-cement boards, fitted into fir frames.

It took the Northups about five months to build the house. The ground-breaking, as a matter of fact, preceded their wedding. They spent part of their honeymoon putting up girders and frames.

Proper Fixtures Limit Expenses

3 Water Closet Types Fill Various Demands of Home Owners

Home owners and landlords can save considerable time and expense by proper selection of fixtures for private bathrooms and public restrooms. Fixtures are manufactured in numerous sizes and types to suit varying problems of installation and usage.

For example, there are three general types of water closets on the market. For the economy-minded there is the wash down type which has the passageway located in the front of the bowl. Low in original cost, the wash down water closet has a relatively small water area. This may mean more of a cleaning problem than with more expensive fixtures. Also, in some instances, the action may be less quiet.

A second type of water closet is the reverse trap. Here the passageway is to the rear of the bowl, the water area somewhat larger and the water seal slightly deeper. Slightly more expensive than the wash down, the reverse trap is quiet and easier to keep clean.

Similar to the reverse trap, but slightly higher in price, the siphon jet is the third type of water closet. Advantages of the siphon jet are a still larger water area, a deeper water seal, and a larger passageway.

The siphon jet offers less area exposed for soiling, plus a powerful flushing action. It is the preferred selection for the best homes.

In addition to the advantages for home installation, its easy upkeep and low maintenance cost makes it ideal for public restrooms where such costs are a long-term factor.

CONCRETE MASONRY



MAKES STURDY, FIRESAFI LOW COST FARM BUILDING!

Raising more food is an easier job for the farmer with modern, sanitary buildings of concrete masonry. This type of construction is durable, fire-safe, low in cost.

Let us help you plan your new barn, hog house, poultry house, milk house, granary or machine shed. Free estimates. Immediate delivery of block.

TRU-BILT Block Co.
1992 Pontiac Dr.
FE 4-9531

Make Do



PLAN TO HANG HAT — A wire coat hanger can be easily bent to form a handy hat rack for the back of a closet door. The only tools needed are pliers and a screwdriver. Bend the wire to fit the hat crown and to provide screw-eyes at the ends.

Modern public libraries, supported by taxes of the public, were hardly known in the U. S. before 1850.

Ray O'Neil
Realtor
Complete Real Estate Service
75 W. Huron St. FE 3-7163

Do you have
MODELT HEATING?

Modernize with a G-E Boiler or Warm Air Furnace! Get a self-starter that needs no attention — no "furnace-tending." Get wonderful work-free warmth . . . and save money on fuel! Terms. 24-hour installation. Phone for free G-E Comfort Survey.

OIL HEATING
GENERAL ELECTRIC

BRYAN J. FRENCH
Heating and Sheet Metal Contractor
351 N. Paddock
FE 5-6973

Sagging Porch Needs Support

Concrete Footing, Pier Help to Bolster Sinking Porch

By HUBBARD COBB

When people start running down the way they build houses today we always suggest that they take a look at some of the front and back porches on houses built 30 or 40 years ago.

Chances are that said porch is listing like a sinking ship and the reason is that the wood posts that were put there to support the porch have fallen apart from decay.

The job then is to replace them and the material to use here is not wood but masonry. Get hold of a couple of house jacks and hoist the porch up just enough so you can rip out the old posts. Now go to work and dig a hole where the masonry piers are to go.

These holes should be about 12 inches square and should be set below the front line. Pour in a concrete footing about 6 to 8 inches thick. When this is dry start building up the pier.

Brick or masonry block can be used for this purpose and these should be cemented together with mortar.

When you get up near the foundation beams of the porch, turn the jack up a little so you can level off the top of the pier. Additional mortar can be applied to the top so that when the porch rests on the pier it will be perfectly level.

We suggest covering the top of the pier with a sheet of copper or aluminum to keep termites and bugs away from the porch woodwork. This piece of metal should extend about 4 inches beyond the pier on each side and should be bent down at about a 45 degree angle.

Peeling Paint Warns of Faulty Flashing

When paint has a tendency to peel in the frame areas surrounding windows, the source of the trouble may often be traced to leaks that result from flashing that was improperly applied or flashing that has deteriorated.

Poorly fitted boards around the window are another cause. Flashings that are, preferably, of nonferrous metal, should be included at the top of windows and doors. Flashing at the bottom of a window offers added protection.

The head flashing should extend from the sheathing under the building paper out to—and over—the drip cap of the window or door. When flashing is used at the bottom of a window, it should extend from the window stool outward—and under—the window sill and should end up under the top course of clapboard.

Kindergartens became a part of the public school system for the first time in the U.S. in St. Louis in 1872.

WHITE'S Parade Model GAS WATER HEATER
at a New Low Price!
Only $69.95



Here is hot water when you need it . . . when you want it . . . and it's done automatically!

The GOOD HOUSEKEEPING Shop
Open Daily 9 to 5:30 — Fridays 9 to 9
51 W. Huron St. FE 4-1555



FOR TOP PERFORMANCE...
Janitrol
HEATING EQUIPMENT
GET FULL DETAILS AT
OTTO A. TRZOS CO.
3103 Orchard Lake Road
Keego Harbor FE 2-0278

THE NEW-SENSATIONAL
Spat-R-Shield PAINT ROLLER SHIELD
TAKES THE MESS OUT OF ROLLER PAINTING
only 98¢



9" ROLLER $1.10

We Give Holdens Red Stamps

PONTIAC PAINT
17-19 S. Perry St. FE 5-6184

GARAGES
FHA TERMS
No Money Down



- Attic Rooms
- Porches
- Additions
- Recreation Rooms
- Roofing and Siding

Aluminum or Wood COMB. WINDOWS
ASPHALT PAVING DRIVEWAYS PARKING AREAS

FE 2-1211
Free ESTIMATES

Our Representative Will Call at Your Convenience! No Obligation!

We build any size or style, frame or masonry. All jobs expertly constructed with quality materials. Complete cement work.

Order NOW for Early Delivery!

G&W Construction Co.

★ OPEN SUNDAYS 12 NOON TO 4:00 P. M. ★
2010 Dixie Hwy at Kennett Rd. Pontiac, Mich.

CHOICE LOTS SELLING FAST

Select Your Homesite NOW in

BLOOMFIELD HEIGHTS

(200 acres; formerly the G. D. Pope Estate, located on southern Oakland County's highest elevation)

N. E. Corner of Franklin and Lone Pine Rds.

Twenty of these large ranch homesites are already sold. Four new homes are started, and we still have some private lake frontage and hillside lots, on winding roads in scenic, rolling countryside. All have 175' or more frontage, with hundreds of beautiful trees, including apple trees, pines and hardwoods. Fine neighboring homes.

Excellent building restrictions —1650 sq. ft. and up. Close to Kirk-in-the-Hills Church, golf courses, lakes. Within Vaughn school district. Only 20 minutes from J. L. Hudson Co.'s new Northland Center store. Low township taxes.

Lots still priced comparatively low. Telephone or write for location map and restrictions.

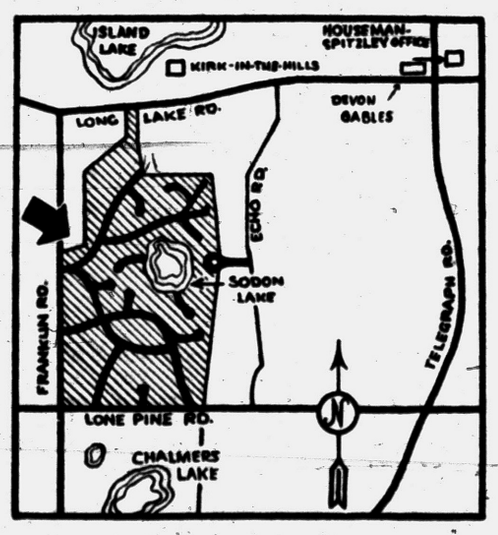

HOUSEMAN - SPITZLEY CORPORATION

4th Floor, Washington Blvd. Bldg.
Detroit 26, Mich.
Phone: WOodward 3-4816

Branch Office
Telegraph and Long Lake Roads
Phone: Midwest 4-7422

CODE VIOLATIONS

Have you been cited for a code violation? We are authorized to correct these violations. We comply with code regulations and guarantee satisfaction on any job we do.

BOB'S BUILDING SERVICE

RE MODELING
PAIRING
NEWING

207 W. Montcalm St
Phone FE 4-9544

Attics
Enclosures
Garages
Breezeways
Porches

Build up YOUR LAWN

WE HAVE A GOOD SUPPLY OF

Sandy Loam
Top Soil

5 Yds. $12.50 Delivered

Ideal
Black Dirt

FREE ESTIMATES on Lawn Building, Grading and Excavating

PERRY LATHAM & SON

Phone FE 4-1495 44 E. Chicago Ave.

- Service
- Supplies
- Dishwashers
- Disposals
- Water Heaters
- Fixtures
- Water Softeners



Phone FE 4-0127
Calls Taken 24 Hours Daily

STANLEY R. NIELSEN

PLUMBING—
HEATING CONTRACTOR

2182 SOUTH
TELEGRAPH ROAD

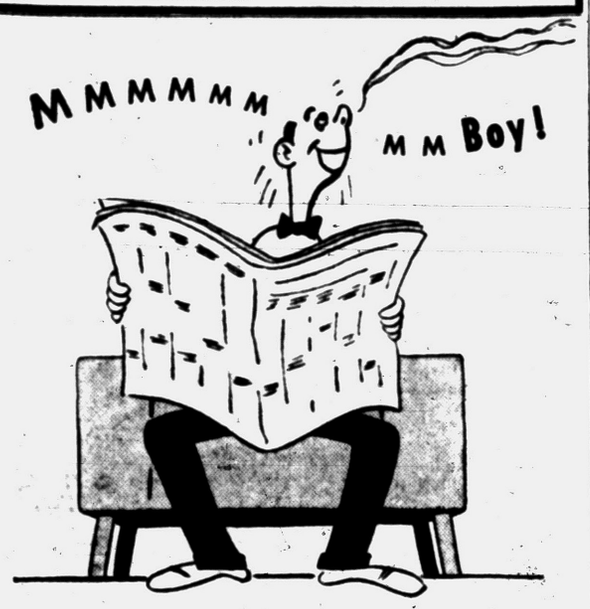

NOTHING DOES BAKING LIKE THE NEW GAS RANGES

Wonderfully light and fluffy pastries . . . "just right" pies and cakes . . . Yes, you get "always-right" baking results with a new automatic gas range.

The baking secret of a gas range lies in its wonderful "fresh-air circulated oven," where the ingenuity of gas range designers has provided a constant flow of healthful fresh air to give you better baking at lower cost.

Get the latest in completely automatic cooking . . . Get used to a bigger and better oven . . . Get a new gas range today!

And THIS IS ONLY ONE OF THE MANY WONDERFUL, TIME-SAVING, WORK-SAVING, ADVANTAGES THAT YOUR SILENT . . . ECONOMICAL . . . DEPENDABLE GAS SERVANT PERFORMS FOR YOU IN TODAY'S HOME.

Get the Facts . . . MODERN GAS SERVICE IS AVAILABLE IN THIS AREA.

Before You Build, Buy or Remodel

Call FE 5-8151, CONSUMERS POWER COMPANY FOR INFORMATION AND SERVICE.

GAS SERVES BEST COSTS LESS

Traveling Show Displays Latest in Home Handiwork

By ELIZABETH HILLYER

There's a very real desire in most of us to make something beautiful with our hands, usually something for our homes. A new crop of looms, kilns, woodworking tools and workshops of all kinds have spread over the country to satisfy that desire.

And all over America are designer-craftsmen, whose life's work is the creation of the beautiful and useful in ceramics, wood, metals, textiles, glass and leather.

A handsome summary of what they are doing is an inspiring exhibit now traveling to museums all over the country, called Designer-Craftsmen U. S. A. Regional juries selected the entries, which were judged by a national committee.

They chose 243 pieces by 203 craftsmen, representing, in the opinion of the jury, the highest quality in American work at this time.

The American Craftsmen's Educational Council instigated the idea, which was supported by the Brooklyn Museum, the Art Institute of Chicago, the Cleveland Museum of Art, City Art Museum of St. Louis, Currier Gallery of Art, the Denver Art Museum, Detroit Institute of Fine Arts, San Francisco Museum of Art, Virginia Museum of Fine Arts and Wadsworth Atheneum.

In Chicago, the national show is augmented by 152 pieces by the Mid-West Designer-Craftsmen.

Furniture in wood, metal and rattan is represented in the show, and the table sketched won an award for Loren Manbeck. Rugs are among the most inspiring items, both hooked and woven in many ways. A rug by Mildred Allmendinger, sketched, is also an award winner.

Glass by Michael and Frances Higgins, which has become well known in fine shops, is represented by the large plate sketched. Beside it, is a gold and quartz pin by George Salo, an excellent example of the wide variety of jewelry.

Silver in the show is often breath-taking, and a beautiful example is the pitcher below, by Lorna Pearson Watson. The mahogany bowl by Bob McCabe, and birch spoons by Ralph Becherer show prize winning subtleties of form in wood.

Subtle shaping and inspired decoration, as well as wonderful glazes, made ceramics outstanding, as in the three-dimensional class prize winning bowl by Edwin Scheier.

Tapestries, drapery and curtain fabrics, wall hangings, flatware, leather book bindings, mosaics for table tops, ceramic tile wall decorations, terrazzo panels, decorative sculpture and needlepoint also are shown. Among beautiful and unusual items are hand-woven altar cloths and the wall cross sketched, by James Bartley Jeffery.

For beautiful... Washable walls, it's Super Kem-Tone



The washable LATEX wall paint

SHERWIN-WILLIAMS

OPEN A CHARGE ACCOUNT
FREE PARKING
71 W Huron St
FE 4 2571

New!... and Growing Fast!



ONE-COAT ALKYD FLAT ENAMEL CONTAINS NO WATER!



ROLLS OR BRUSHES ON
So easy, anyone can do it.

WEARS LONGER
Deeper, velvet, film is tougher, more durable.

IT'S SCRUBBABLE
Won't streak or fade

NEW, NEW COLORS
Modern beauties everybody loves

LOVELY FOR BOTH WALLS AND WOODWORK

$1.55 Sq

By the Makers of Famous VALSPAR VARNISH

KEEGO Hardware No. 1

3401 Orchard Lake Rd.
FE 2-3766
Keego Harbor, Mich.

Kitchen Mirror Helps Mother Watch Children

A well-placed mirror in the kitchen can be used to watch children at play in the playroom or back yard.

A mirror can be installed to act like the rear-view mirror in a car so that a busy mother can watch her children while she works in the kitchen.

A mirror in the kitchen, too, is good for a woman's morale. She can check her appearance before answering the door and it is handy for a last look to see if that transformation from housewife to charmer is complete before the breadwinner comes home.

Clear Cedar Siding
GARAGES

12 STD. SIZES

NO MONEY DOWN
$593 Up Including Cement

STOPPERT & CECIL

4380 Dixie Highway Near Post Office
Drayton Plains
OR 2-7721 OR 2-2420

BUILD IT WITH LOW-COST
READY-MIX CONCRETE





Concrete Driveways, Walks, Curbs and Gutters Will Last Indefinitely!

Regardless of what you're building . . . check the advantages of ever-lasting concrete! Whether you need 1 yard or 1000 yards we'll deliver it where, and when, you need it. Call us for Free Estimates!

MEETS A. S. T. M. SPECIFICATIONS

Don't Take Chances—Avoid Shrinkage Cracking

ALWAYS INSIST ON BOICE AUTOCLAVED BUILDING BLOCKS

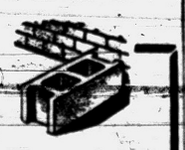

With high pressure steam cured (Autoclaved) building blocks you get uniformity, durability and extra strength . . . and above all you Avoid Shrinkage-Cracking in your walls.

BOICE BUILDERS' SUPPLY

Member of Detroit and Michigan Concrete Block Assn.
• BRICK • BLOCKS • CONCRETE
Complete Line of Builders' Supplies
545 South Telegraph Road Phone FE 5-8186

YOURS

DON'T BE TOO LATE !!!

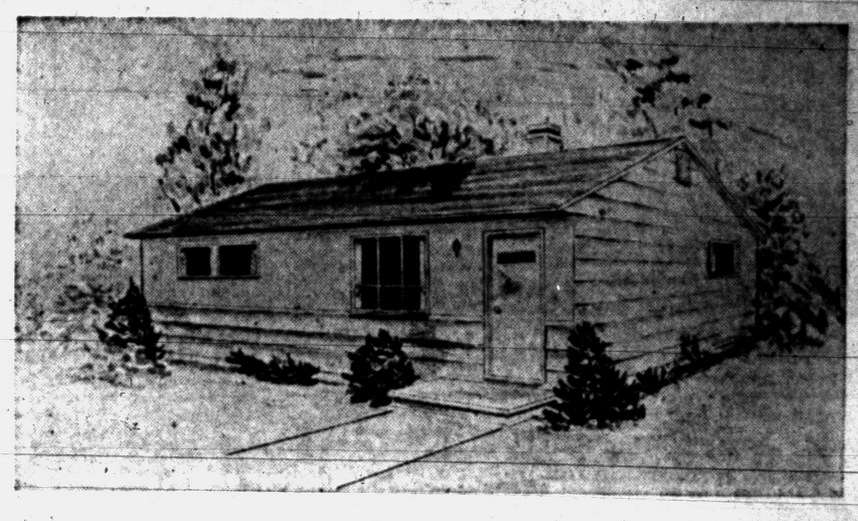

• F H A •

The New Walton Model

23 W. Hopkins at Baldwin

for as low as

$550 Down

(Plus Mortgage Costs)

The Last Group Available

DON'T BE TOO LATE !!!

FIRST COME --- FIRST SERVED

A Deposit Will Hold a Home for You!

- Beautiful Flush Doors
- Large Living Room, 11½ x 16
- Twin Size Bedrooms
- Automatic Heat and Hot Water
- City Sewer and Water

•

OPEN SAT. and SUN.

PAYMENTS

ONLY $43 per month

Includes Everything

Open Daily Noon to 7 P. M.

WHERE??

DRIVE OUT BALDWIN TO HOPKINS

MODEL JUST OFF CORNER

MORRISON-HEUGH Company

FE 5-5521 FE 5-5521



FIVE NEW WATERFORD HOMES — Built on Watkins Lake road, these five two-bedroom homes have exteriors in pastel shades running from pink and green to beige and grays. All have multi-colored roofs to contrast with the house exteriors. Being built and sold by Ray O'Neil, realtor, these homes have a living room with dining ell, bathroom, kitchen and a utility room and measure about 30 by 24 feet. Lot sizes vary. Pontiac Press Photo

City Issues Permit for $25,000 Home

A permit for construction of a $25,000 home at 140 Illinois Ave. was among 10 issued this week by the city's building department. Permit for the new home was obtained by the Highland Building Co. of Birmingham.

Other permits include: Garage, 138 Mechanic, T. W. Morris, $500. Build addition, 148 W. Chicago, John L. Day, $500. Build office, 86 E. Walton Blvd., J. C. Hayden, $3,500. Re-side, 70 E. Strathmore, Michigan Master Modernizers, $975. Build home, 739 Blaine, Jose C. Medellin, $5,000. Garage, 311 S. Edith, G. and W. Construction Co., $600. Re-side, 45 Park Pl., Sears, Roebuck & Co., $529. Build basement, 809 Orlando, Mrs. Clyde Smith, $500. Build home, 160 Dresden, John B. Lauinger, $5,500.

WHEN IN DOUBT CALL
KAISER'S
CEMENT and MORTAR
Plaster, Lime, Aggregates, Wallboard, Rock, Lath, Metal Lath,
Plaster, Lime, Aggregates, Wallboard, Rock Lath, Metal Lath,
COAL
POCAHONTAS — KENTUCKY
ECONOMY LUMP AND STOKER
Closing-Out Our Stoker Stock
IRON FIREMAN — 25% Discount
KAISER COAL and SUPPLY CO.
702 S. Paddock St. Phone FE 4-3555

Carload of Doors!
INTERIOR and EXTERIOR
Hurry and Choose Yours Now—while we have a wide range of styles.
INTERIOR $11 and up EXTERIOR $14 and up
Dixie Lumber Co., Inc.
Always Service—All Ways!
831 Oakland Ave. FE 2-0224

WAIT FOR THE Capri BY MODERN
The Home of Happy Surprises
A new concept in modern living, to be presented
Sylvan-Manor Const. Co.
2258 Middlebelt Road
Lytle Const. Co.
6024 Orchard Lake Rd.

Architect, Wife Complete Travels in South America, Learn More Than Design

A recent, six-week, architectural, goodwill trek through South America by Architect and Mrs. J. Robert F. Swanson, of Bloomfield Hills, revealed more than building designs to this observing pair.

Members of the American Institute of Architects' special study tour, their primary purpose was to create goodwill between the designers of the two continents, and of course, to study both the historic and the modern trends in South American architecture.

Older South American buildings, said the Swansons, show that their architects studied in Europe. Modern structures exhibit the North American influence where their architects now study.

Strong nationalism is on the march in South America, they noted. A United States of South Ameria seems to be even more remote than a similar consolidation in Europe.

"However, most countries respect each other's boundaries and their cultures. The only evident tension we saw was between Chile and Argentina where border skirmishes had put the Chileans on the watch for their aggressive neighbor Argentina," Mr. Swanson said.

They said that in Argentina, during their visit to the modern city of Montevideo, they sensed that the harsh policy of Dictator Juan Peron was mellowing.

This was attributed by some Argentineans to the rumored brain tumor Peron is supposed to be suffering from. Others said that since the death of his wife, Eva, he has softened.

"In Argentine we found that there had been virtually no private building. After all, since the Peron regime, there has been no incentive for private enterprise. They have done extensive public building and this is extremely beautiful," observed the Swansons.

In Buenos Aires, where the mayor is an architect, they were state guests as they were in several other countries.

Mrs. Swanson (Pipsan Saarinen) artist and designer of furniture and interiors, said she noted that in South America very little progress has been made in interior design.

"They have such luxuriant outdoors. They depend upon this for their decor," she said, explaining that vast expanses of windows and many rooms opening onto patios and outdoor gardens achieve this.

In Brazil they found that the coffee crisis was not endearing us to that country.

"They kept explaining their 60 per cent frosted crop even when we told them we were there to visit their buildings, not settle the coffee problem," recalled Mr. Swanson.

On their six-week tour, they visited practically every country and large city in South America.

Boom May Start if Bill Passes

New Housing Expected to Boost U.S. Economy if Measure Wins OK

WASHINGTON (INS) — Construction experts are saying the housing bill approved by the House could stop the economic downturn in the United States and pave the way for the greatest housing boom in history.

Officials who have examined the measure say it provides a two-pronged spur to the economy which could raise housing production this year by 10 per cent and, in turn, boost output in many other industries.

Before agreeing to the measure, the House:

1. Went beyond President Eisenhower's program and approved legislation to permit a general easing of FHA credit rules starting with a five per cent down payment on houses costing less than $10,000. The White House suggested a plan to vary such payments between 5 and 10 per cent.

2. Approved Mr. Eisenhower's proposal to set-up machinery that could launch a major public works program in this country through redevelopment of decayed city areas. If the recession continues, officials say this provision would play a main role in stimulating the economy.

Although the unusually liberal terms voted by the House are not contained in the administration bill pending in the Senate, officials feel it too would boost housing output but not on the scale envisioned in the House measure.

Senate Banking Committee housing expert Joseph P. McMurray says the House bill — if approved — could result in construction of 1,200,000 new homes this year, 10 per cent above previous estimates.

This would require production of 100,000 new houses and apartments a month from March through September, with only a small cutback in the fall. Production at this level would probably put an end to the recession.

In response to a question, McMurray says: "If unemployment dropped to the irreducible minimum of 1½ million and we had a full steam production economy as it was in 1952, this bill would probably generate 1,600,000 housing units in 1955." This compares with the 1,396,000 homes started in the record year of 1950.

For every ton of iron produced in a blast furnace, approximately 4½ ton of air are used in the formula.

OWN A BEAUTIFUL HOME
We have many now available in every price range.
Call
ROY ANNETT, Inc.
REALTOR
28 E. Huron St. Phone FE 3-7198
Open Eves. and Sun. 1-5 P. M.
We Help Finance Down Payments

Factory Introductory Offer
"TEN"
Aluminum Combination Windows
Up to and Including 36x24 Glass Size
AND ONE
ALUMINUM COMBINATION DOOR
Complete With Frame—Hardware—Door Closers, Etc.
Features:
No Down Payment
Only $6.39 Per Month
$199.50 DELIVERED
Extruded Aluminum
Self Storing
Aluminum Screening
Quick Delivery
Easy to Install, or We Will Do It!
OPEN SUNDAY 1 P. M. TO 7 P. M.
KREUGER MFG CO.
213 Voorheis Rd. Phone FE 4-8819

A STEP IN BEAUTY . . .



No Sections to be Forced Apart by Frost
Non-Skid to Prevent Slipping.
Sizes to meet your needs.
Custom Railings
FREE ESTIMATES — We Deliver Anywhere!
Concrete Step Co.
5380 Dixie Highway .... OR 3-7715

National HOMES
CADET
2 BEDROOM
$350 Down
4 BEDROOM
$950 Down
Includes Large Lot and Financing
Write or Call
Johnson Const. Co.
P. O. BOX 388, BIRMINGHAM
Phone MI 4-0328
Hours: Wed. 9 to 9
Other Days 9 to 5
Closed Sundays

(Advertisement)
Beautiful Kitchen Can Be Installed By Handy Home Owners

Expert assistance is now given to home owners who have hesitated to modernize their own kitchens. The BURKE LUMBER CO., at 4495 Dixie Highway, Drayton Plains, has a trained consultant, who without cost or obligation, will plan the kitchen and help the home owner get started correctly.

Beautiful and efficient kitchens, the dream of every housewife, can now be installed at a saving by home owners themselves. New methods of installation simplify the work.

By phoning the BURKE LUMBER CO. at ORlando 3-1211, an appointment can be made for any hour of the day or evening. For home owners who have not the time to do the work themselves, the company will do the complete

COMPLETE
BASEMENT WATERPROOFING
ALL TYPES CEMENT WORK
All Work Guaranteed — Free Estimates
Reliable Waterproofing
24 Whitfield Phone FE 4-0777

Cooking Is Fun With Good Light

Cooking can be fun—especially when you can see what you're doing. Don't guess on how much light you need when there's a tested lighting recipe for the kitchen range.

Take your choice of a 25- or 40-watt shielded fluorescent wall unit or, two 60-watt lumiline tubes (end-to-end) in a shielded fixture.

Attach the lighting unit to the wall above the range so that the lower edge is no more than 58 inches above the floor.

Ellis Builders & Supply Co.
Complete Building Service
- Garages
- Recreation Rooms
- Cement Work
- Porch Enclosures
- Siding
- Roofing
- Septic Tanks
- Bathrooms
- Alterations
- Additions

SPECIALISTS IN MODERNIZATION
Call FE 2-2671
2690 South Woodward

Floor Coverings
Carpets—Linoleum—Vinyl
FIRST QUALITY PRODUCTS
at REASONABLE PRICES
You Owe It to Yourself to Shop at
PONTIAC FLOOR COVERINGS
Complete Venetian Blind and Shade Service
L. R. TAYLOR, Owner
379 Orchard Lake Avenue FE 2-2353
Compare Our Quality! Compare Our Prices!

To Buy or Sell Real Estate See
Bateman and Kampsen Realty Company
377 South Telegraph
FE 4-0528

FENCES
MATERIAL and INSTALLATION
48" Ornamental Lawn Fence ..... 19c ft.
3' Steel Walk Gate $8.25
8' Steel Double Drive Gate $18.95
Steel Clothes Posts ..... $5.25 ea.
FENCES—ALL TYPES, STEEL and WOOD
FREE ESTIMATES—NO OBLIGATION
FHA TERMS—NO DOWN PAYMENT
ARDMORE FENCE CO.
Phone FE 4-3071 Evenings & Sundays Phone FE 2-4489 51 Parke St. Pontiac

Coming Soon . . . . .

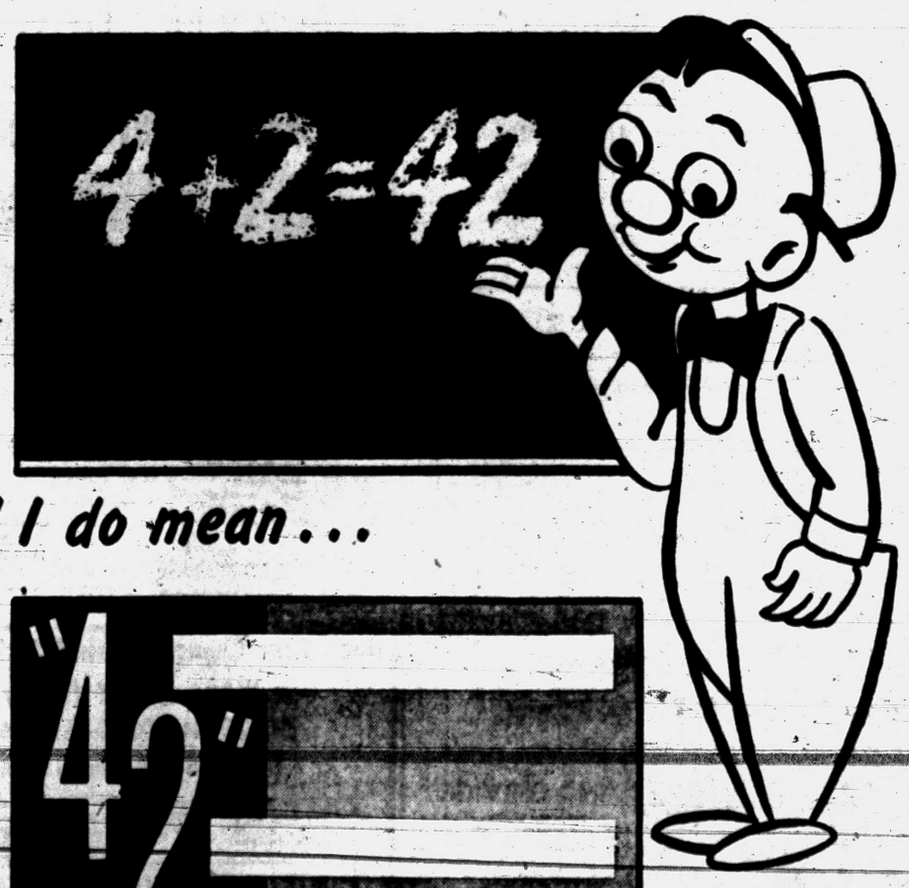

and I do mean . . .

Hal Boyle Says:

Massive Research Says Tobacco Is Good, or Is It?

NEW YORK (AP)—Did you know that at one time you could get your head chopped off if you were caught puffing on a pipe?

Doctors disagree today as to whether smoking is a cause of cancer, and massive research is under way to settle the matter.

But tobacco has been both praised and denounced by physicians—as well as kings and poets—ever since Sir Walter Raleigh brought the weed to Europe from America. Civilization introduced the Indians to firewater, and the Indians introduced civilization to tobacco—surely one of the great Mexican standoffs of history.

• • •

With the help of a learned friend, a cigarette man himself, we have gone into the background of the roller-coaster controversy over tobacco. Here are a few tidbits:

• • •

In 1604 King James I of England called smoking "a branch of the sin of drunkenness," and described it as:

"A custom loathesome to the eye, hateful to the nose, harmful to the brain, dangerous to the lungs, and in the black, stinking fume thereof nearest resembling the horrible Stygian smoke of the pit that is bottomless."

But the custom spread. European physicians prescribed tobacco to close wounds and treat ailments and diseases ranging from corns to halitosis and tetanus.

• • •

In Colonial America tobacco was often used as money. But in 1798 Dr. Benjamin Rush, the famous American physician, said smoking and chewing provoked drunkenness. Dr. Joel Shew, in the 1830s, listed smoking and chewing as agents of sexual perversion, impotency, insanity—and cancer.

• • •

When the cigarette was introduced into the U.S. in the 1850s, anti-tobacco reform groups warned women that cigarette smoking would cause them to go a masculine mustache, develop tuberculosis, become sterile, and suffer a general collapse.

They also said cigarette papers were produced chiefly by Chinese lepers and that only suicidal people or idiots would smoke them. It was also broadly hinted that cigarettes were made from cigar stumps collected from gutters by tramps and ragpickers.

Until 1880 it was illegal to smoke them in the streets of Boston. The reform wave reached its peak in 1909 when 12 states banned the cigarette entirely.

Henry Ford and Thomas Edison are among the famous Americans who attacked tobacco. But in 1864 Abraham Lincoln sent a telegram to Gen. U.S. Grant saying:

• • •

"Hold on with a bulldog grip, and chew and smoke as much as possible." The American public contributed 11,000 cigars to Gen. Grant after he took Fort Donelson.

• • •

Charles Lamb called smoking "my evening comfort, my morning curse." Statesman Benjamin Disraeli said, "tobacco is the tomb of love." But Rudyard Kipling countered with, "a woman is only a woman, but a good cigar is a smoke." Oliver Wendell Holmes, a poet and a doctor, smoked a pipe and called tobacco, "the great vegetable."

In summary, it looks as if tobacco belongs in the same class with love, liquor, money and the protective tariff. Some feel it's good for what ails them—and some don't.

Chicago Retiring All Streetcars

Propane Buses Reduce Traffic Jams, Cheaper to Operate

CHICAGO (UP)—Streetcars are fading from the Chicago scene.

A spokesman for the Chicago Transit Authority said that by the end of 1954 there will be only three routes in operation.

Chicago has been a pioneer in various forms of urban transit, but it is one of the last of the big cities to dispose of its tralley lines.

In 1946 and 1947, it put into service a horde of streamlined "green hornet" cars, replacing many of its antiquated red ones.

But now, both the red and green cars are on their way out.

On Oct. 1, 1947, when the transit authority took over the city's transit lines under a municipal ownership plan, there were 52 street car routes.

Now there are only a few, and within the next decade it is possible there will be none.

The passing of the streetcar is due partly to economics and partly to traffic congestion, a CTA spokesman said.

Streetcars are handicapped in heavy traffic, lacking the maneuverability of buses, the spokesman said.

Some Chicagoans complain that the vanishing streetcars could handle more passengers than buses. The city's most modern streetcars seat 58, while its biggest buses accommodate 55. Most of the city's new propane-powered buses seat 51 passengers.

Propane buses now in operation number 500 and the fleet will total 900 when current orders are filled.

Many of the "Green Hornet" streetcars, contracted for before the CTA took over the transit lines, are being converted by their St. Louis manufacturer for use on Chicago elevated and subway lines.

Chinese Reds Show Collective Trouble

TOKYO (AP) — Red China of late has given rather strong inklings that all is not well with the massive effort to change over millions of peasant farmers into collectivized communist groups. Recent Peiping broadcasts have said in so many words that many of these farmers just naturally prefer to work and sell on their own private profit.

The broadcasts also speak of:

Poor leadership; antiquated farming methods; inability to get over the Communist idea because the masses are uneducated; hostility of "middle peasants" who have experienced the role of "private owners"; peasant dislike of force; the necessity of making "low interest loans" and offering other government inducements; a tendency toward corruption in distributing the earnings under a collectivized system.

SIDE GLANCES — by Galbraith



"That's the judge out there—the fat one just going to bat!"

DONALD DUCK — by Walt Disney



THE BERRYS — by Merrill Blosser



BOOTS AND HER BUDDIES — by Edgar Martin

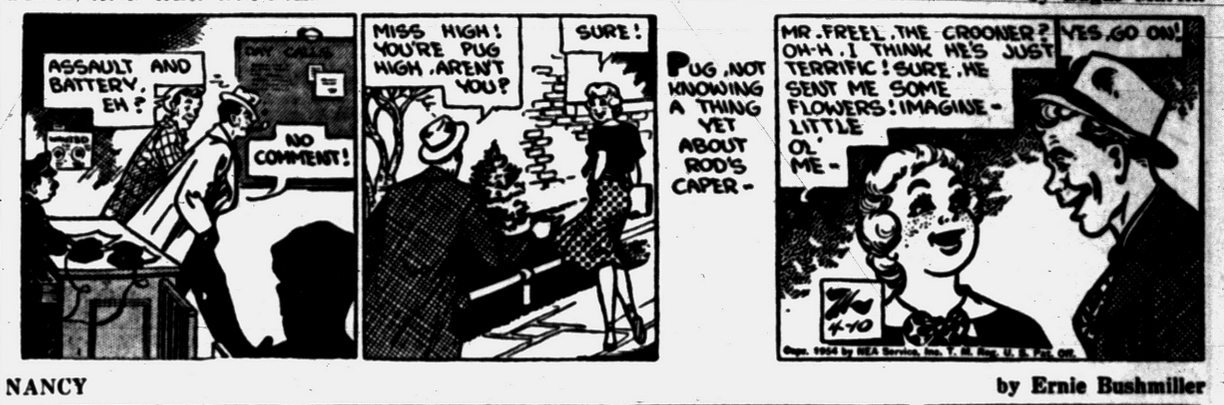

NANCY — by Ernie Bushmiller



ALLEY OOP — by T. V. Hamlin



DIXIE DUGAN — by McEvoy and Strieber



FRECKLES AND HIS FRIENDS — by Carl Grubert



CAPTAIN EASY — by Leslie Turner



CISCO KID — by Jose Luis Salinas



SPUR LINE — by Webster-Roth



GRANDMA — by Charles Kuhn

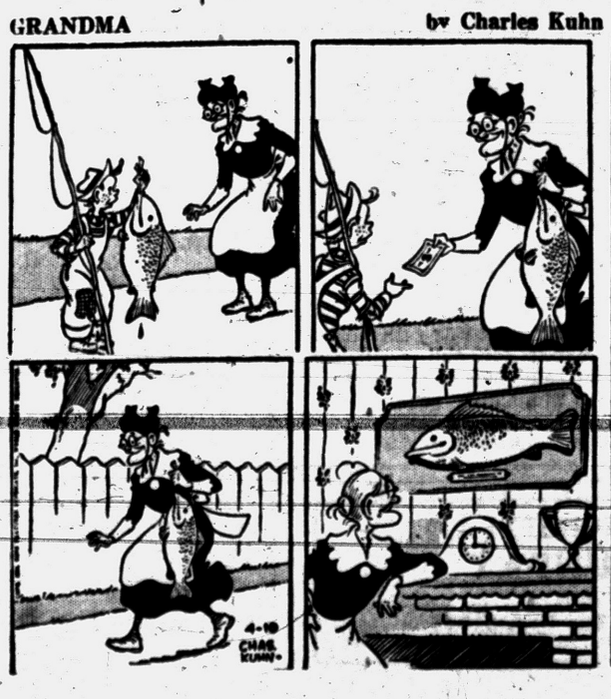

TRUMPING YOUR PARTNER'S ACE — Webster-Roth



BOARDING HOUSE — by Wm. Ritt & Clarence Gray



OUT OUR WAY — by J. R. Williams



Bed Canopies Add Extravagant Air to Bedrooms

There's nothing like a canopy to give your bed an extravagant air.

And you can have one without its traditional four-poster these days — inexpensively, too, if you make it yourself.

The canopy can be adapted to any bed, period or modern, if you hang it from the ceiling.

This sham canopy can be made like a box-pleated flounce, about as deep as a dust ruffle, in any fabric from satin to chintz.

Here is how it can be installed:

Fasten a molding to the ceiling, following the outline of the bed. Screw plain hooks in at regular intervals to hold drapery pins. Hang the flounce from these pins. Then tack a wall panel of the fabric from ceiling to floor behind the bed and slip-cover the headboard to match.

For an added fillip, sew coverlet, trimmed with dust ruffle to match the canopy for the bed.

The Famous OCTAGON RADIATOR is Here!



Famous LAMAZOO

Gas and Oil Furnaces with super economy

OCTAGON Radiators!

Be sure to see these amazing new furnaces that are setting new economy and home comfort records!



William Lechner

27 N. Cass FE 2-1821

No need for messy garbage cans and trash fires now!

LOAD IT! DIAL IT! FORGET IT!



ALL NEW DUO-THERM DIRECT-FIRE Gas Incinerator

$124.95

Free Installation

Automatic Heating Co.

17 Orchard Lake Avenue FE 2-9124

Build It Yourself! By DON BRANN

IT'S AS SIMPLE AS A-B-C TO BUILD AN OUTDOOR GYM, SLIDE, JUNGLE GYM, SANDBOX, OR MANY OTHER PIECES OF OUTDOOR AND INDOOR PLAY EQUIPMENT FROM STOCK-SIZE LUMBER WITH EASI-BILD PATTERNS

NO SKILL NEEDED!

FULL SIZE PATTERNS FOR ANGLE CUTS, NOTCHES, ETC & SIMPLIFIED DIRECTIONS TAKE ALL THE MYSTERY OUT OF BUILDING!

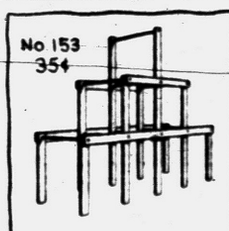

No 153 354

OPEN Sundays & Material Cost $10.50 Holidays 10:00 A. M. to 3:00 P. M. Mon.-Fri. 8-7 Sat..... 8-5

3 SIMPLE STEPS! 1. TRACE 2. SAW 3. ASSEMBLE

COME IN AND SEE HOW WE CAN HELP YOU HELP YOURSELF.....SEE OUR COMPLETE ASSORTMENT OF OVER 200 DIFFERENT "BUILD IT YOURSELF" PATTERNS

C. and H. LUMBER CO.

1925 Auburn Rd. Phone FE 2-6141

Inspect Homes for Roof Needs

Roofing Materials Wear Evenly, so Leaks Mean Overall Repairs

Spring is the time to inspect a house for winter damage done by ice, snow, wind and rain.

The roof, sidewalls, foundation, doors, and windows should receive detailed inspection because structural weaknesses, the most serious damage, are not always apparent at first glance.

The underside of roof deck boards should be examined to note whether water has leaked through.

Patching a leaky roof usually is unsatisfactory because roofing material tends to wear out uniformly. The first leak in a weathered roof can be taken as a sign that more will develop soon.

Covering an old roof with new material generally is recommended. Shingles, highly resistant to both weather and fire, can be applied on top of most old surfaces, thus eliminating the expense of removing the worn material.

Remove Cellophane From Lamp Shades

Be sure to remove the cellophane wrappings from new lampshades before you use them.

Cellophane has a tendency to shrink from light bulb heat, and may warp the shade or make dirt streaks on the lampshade.

The cellophane can be removed easily by clipping through it at a horizontal level. Then lift it off from the top and from the bottom.

Method for Cleaning Stained Fireplaces

Cleaning smoke stains from fireplace masonry can be done quickly and easily with the following method.

Mix 1½ pounds of caustic soda with one gallon of hot water. Apply the mixture to stained areas with a fiber floor-scrubing brush and rinse the washed surfaces twice with clear water. Be careful not to splash caustic solution on any painted surfaces during the cleaning process.

Bounties for the scalp of bobcats were offered as early as 1727 in Massachusetts. The reward was 30 shillings for each adult.

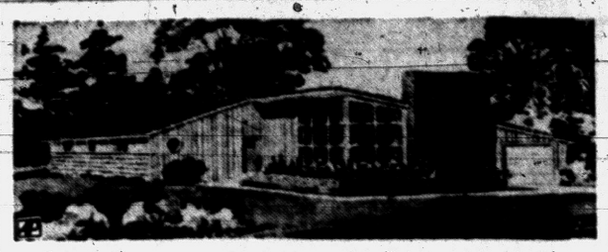

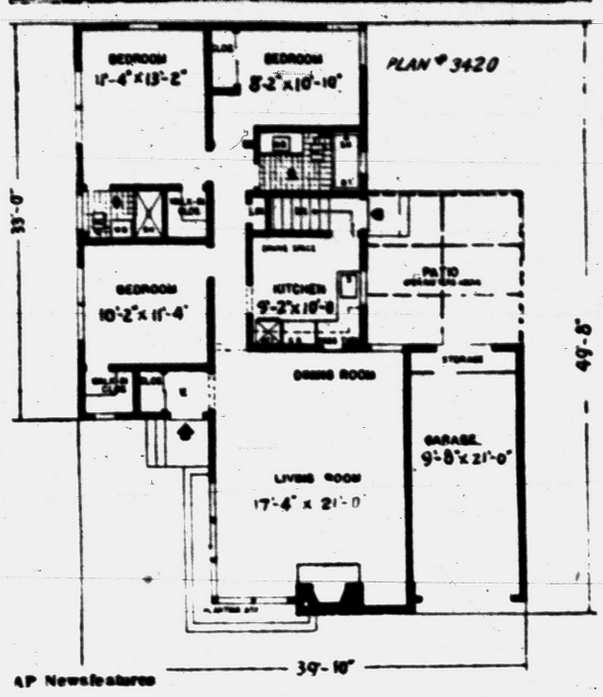

AP Newsfeatures

STUDIO LIVING ROOM—A high ceiling studio living room, a secluded patio and two large walk-in closets are among features of this three-bedroom, two-bathroom house. Tall corner windows and a massive chimney distinguish the facade. The house covers 1,150 square feet without garage. This is Plan 3420, designed by architects Schulman and Soloway for the Archway Press, Inc., 117 West 48th St., New York 36, N. Y. (Further information and blueprints available from architects).

Varied Furniture Breaks Monotony in Dining Room

By ELIZABETH HILLYER

Nowhere in the house is top design more important than in the dining room.

A dining room must be dominated by furniture, and unless the furniture is well chosen the room can easily be a dull, endless repetition of too many large, flat wood surfaces and a forest of chair and table legs.

Choose dining room furniture not for how well everything matches, but for how well harmonious design varies to free the room from monotony.

To choose chairs that are comfortable is the first step, because they create a hospitable warmth in the room. Upholstery adds comfort and provides a change of pace from so much wood everywhere.

Because there must be several of them, chairs must be interesting enough in design to bear repetition, look for graceful sculptured lines, but stick to simplicity. Elaborate and complicated design repeated often grows tiresome.

A dining table should have a trick up its sleeve for enlarging its size. Its greatest length, needed for entertaining, is usually too much of a roomfull.

Everyday economy of length keeps floor space free and the room pleasingly open. So much the better if table legs are quite different from chair legs, to vary the look of the necessarily numerous wood uprights.

Tall furniture adds great style to a dining room. Chairs, the table and a sideboard all are low. A tall, wide and handsome storage cabinet dominates the room splendidly, and if it has display shelves, objects on them can add important color and decoration to the room. And the low serving piece needed can be an unusual one, perhaps a server on wheels which can range all over the house.

Today's top furniture design makes a dining room the interesting, gracefully varied and hospital room it should be.

The furniture sketched is a good example. The wood is oak, which in itself is unusual because this wood in less skilled hands once was clumsy and bulky or was used without imagination.

The finish is rich and dark but grayed to a color unlike any other. The striking tall cabinet conceals lights to play up objects on its shelves and is engineered in detail for exact storage.

The table, which takes leaves to extend its graceful oval, has a beautiful wood grain pattern on its top and the top of the sculptured server on wheels is travertine.

Know Load Beams Before Remodeling

When removing partitions during remodeling, it is wise to distinguish load-bearing paartitions from non load-bearing beams.

A partition located near the center line of the house, running the length of the house and interrupted only by doorways is load-bearing. Non load-bearing partitions usually run the short way of the house.

Beautiful Ranch Home Sites Available

Style-Rite

1090 Lone Pine Road

Broker

Willis M. BREWER

Complete Real Estate Service • Listings Wanted • Buy and Sell Contracts • Will Trade Contracts for Ranch Type Homes

Roosevelt Hotel FE 4-5181

County Deaths

Miles Benton Sawyer

KEEGO HARBOR—Service for Miles Benton Sawyer, 57, of 2314 Fordham, will be at 11 a.m. Monday at Farmer-Snover Funeral Home, Pontiac, with burial in Oak Hill Cemetery. He died Friday in Pontiac General Hospital.

He is survived by his widow, Eva; a son, Glenn, of Pontiac; a daughter, Mrs. Ione Wright of Pontiac; five stepchildren, Mrs. Irene Reichenbach of Wyandotte, Mrs. Myrtle Thomas of Keego Harbor, Mrs. Doris Holloway of Holly, Mrs. Dawn Donnelly of Keego Harbor and Gerald Stone of Keego Harbor; two brothers, Gordon of Highland and Joseph of Pontiac, and two sisters.

Mrs. Sarah Rambert

IMLAY CITY — Service for Mrs. Sarah Rambert, 73, will be held at 1:30 p. m. Monday at the Muir Brothers Funeral Home, with burial in Woodmere Cemetery in Detroit. She died Friday.

She is survived by three sisters, Mrs. Ella DuChene, of Dteroit, Mrs. Tillie Whitlaker, of Port Huron, and Mrs. Lillian MsManus, of Florida.

Cranbrook Naturalist Will Talk at Rochester

ROCHESTER—Walter F. Nickell of Cranbrook Institute of Science will be the guest speaker at the regular meeting of the Rochester branch of the National Farm and Garden Association Tuesday. "Landscapes for Native Birds" will be Mr. Nickell's subject.

The meeting will be held in the Rochester Public Library at 2 p.m. Members are asked to bring species of forced shrubs for display purposes. Mrs. C. L. Magoon is hostess for the meeting, and Mrs. J. P. Mikesell is social chairman.

Mrs. Keith Is Chairman of Girl Scout Troop 119

WATERFORD CENTER—At the meeting of Girl Scout Troop 119 Thursday evening, Mrs. Edward H. Keith was appointed neighborhood chairman, and Mrs. James Park and Mrs. Orval Archer assistant leaders.

The meeting was held at the home of Mrs. E. L. Windeler.

Pilgrim Club to Meet

METAMORA—Pilgrim Club will meet at the home of Mrs. Paul Horton Tuesday evening instead of at Mrs. Arthur Stimson's home, as previously announced.

Austin-Norvell Agency, Inc. INSURANCE

Ralph Austin Ralph Norvell Since 1920 70 W. Lawrence FE 2-9221

Keep Close Tab on Auto Sales

Report Upward Trend, Expect 3-Month Volume to Reach 1.2 Million

By DAVID J. WILKIE
AP Automotive Editor

DETROIT (AP) — Competition-conscious auto makers are checking retail sales reports more closely today than at any previous postwar period.

Car builders — especially the larger ones — report their sales are moving upward. Some say the recent unseasonal snow and cold set deliveries back slightly. But the industry optimists insist the effect was only to defer them.

Despite the concern expressed in recent weeks about lagging new car sales, first quarter volume apparently will run close to 1,200,000. Production for the quarter came to about 1,436,000 cars.

Industry circles this week talked about the efforts the industry is making to cut down the volume of unsold new cars in the field. This still is substantially higher than it should be in an era of slow sales.

There probably are no authoritative figures on field stocks. Some estimates, based on cross-section surveys, put the total at upward of 600,000. Others set it at around 500,000.

The difference is a sizable one. It represents nearly a week's work for the assembly lines. Actual inventories probably are somewhere between the two figures.

The conviction appears to be growing in industry circles that production during the second quarter will continue under strict voluntary control. This, obviously, is designed to achieve a balance between output and retail inventories as quickly as possible.

Chrysler Executive Talks on Markets

ANN ARBOR (AP) — A Chrysler Corp. vice president said today that management's greatest challenge is creating a market demand to match the nation's productive capacity.

George W. Troost told the fifth annual Michigan cost conference at the University of Michigan "the good sense and realism of those in Washington will help create an atmosphere in which business management can work most effectively."

Management also should count on, he said, the ability of its scientists and engineers, its advertisers, salesmen and merchandisers.

Part of management's job he said, will be streamlining organization to produce long range profits and growth.

The conference was sponsored jointly by the University of Michigan Business Administration school and the Michigan chapters of the National Assn. of Cost Accountants.

Pontiac Seeks Man for Engineer's Job

Pontiac is now accepting applications for the assistant city engineer's job left vacant by the resignation of Kenneth B. Anderson, according to James R. Stelt, city personnel director.

The city hopes to obtain a man soon so that he can aid in supervising the 1954 street improvement program, Stelt said.

A registered civil engineer is preferred, Stelt added.

Farm Bureau to Discuss Future of Diverted Acres

WHITE LAKE — "Future Use and Effect of Diverted Acres on the Farm" will be the topic discussed by the Farm Bureau at Tuesday's 8:30 p.m. meeting.

To be held in the White Lake Church at 8:30 p.m., the meeting will be hosted by Mr. and Mrs. LeRoy Thompson and Mr. and Mrs. Theodore Frocke. James Reid will lead the discussion.

Green School PTA Sees South America Movies

WEST BLOOMFIELD TOWNSHIP—Mr. and Mrs. Elmer Kime presented pictures on "Our South American Neighbor" at a Thursday meeting of the Green School PTA.

Fourth and fifth graders were invited to attend the showing of the picture. Mrs. Neree Alix and Mrs. Harry Wareham attended the district 7 workshop at Berkley Thursday.

Jackson Extension Club Elects Officers for 1954

WHITE LAKE TOWNSHIP — Officers elected Thursday at the monthly meeting of Jackson Boulevard Extension Club at the home of Mrs. Henry Van Tongeren are:

Mrs. Van Tongeren, chairman; Mrs. W. Modjeski, vice chairman; Mrs. J. W. Aspinwall, secretary-treasurer; Mrs. James Smith, community chairman; and Mrs. Sumner Jewett, reporter.

MARKETS

Produce

DETROIT PRODUCE

DETROIT (UP)—Wholesale prices on public farmers' markets.

Fruits: Apples, Delicious, fancy, 4.00-5.50 bu; No 1, 3.50-4.00 bu; apples, Greenings, No 1, 2.25-2.75 bu; apples, Jonathan, fancy, 3.50 bu; No 1, 2.00-2.50 bu; apples, McIntosh, fancy, 3.75 bu; No 1, 2.50-3.25 bu; apples, Northern Spy, fancy, 4.50 bu; No 1, 2.00-2.50 bu; apples, Steele's Red, fancy, 3.50 bu; No 1, 2.50-3.00 bu; apples, Wagener, fancy, 3.25 bu; No 1, 2.25-2.75 bu.

Vegetables: Beets, topped, No 1, 80-1.00 bu; fancy, 1.25 doz bchs. Cabbage, standard variety, No 1, 70-90 bu. Carrots, topped, No 1, 1.00-1.50 bu. Horseradish, No 1, 6.00-7.00 pk bskt. Leeks, No 1, 1.00-1.75 doz bchs. Onions, dry, No 1, 65-75 50-lb bag; onions, sets, No 1, 2.50-2.75 32-lb bag. Parsley root, No 1, 75-1.25 doz bchs. Parsnips, No 1, 1.00-1.50 ½ bu. Potatoes, No 1, 80-1.10 50-lb bag; potatoes, No 1, 1.70-2.00 100-lb bag. Radishes, black, No 1, 1.00-1.50 bu; radishes, red, No 1, 65-90 doz bchs. Turnips, topped, No 1, 1.00-1.50 bu.

CHICAGO BUTTER AND EGGS

CHICAGO (AP) — Butter steady; receipts 1,146,736; wholesale buying prices unchanged; 93 score AA 57; 92 A 57; 90 B 56.5; 89 C 56; cars: 90 B 57; 89 C 55.5.

Eggs irregular; receipts 14,550; wholesale buying prices 2½ cents lower to 1½ cents higher; U.S. large 37.5-41; U.S. mediums 36; U.S. standards 33; current receipts 31.5; dirties 30.5; checks 30.

DETROIT EGGS

DETROIT (AP)—The following prices per dozen were paid f.o.b. Detroit by first receivers for case lots of federal-state graded eggs:

Whites: Jumbo A 50-52, wtd avg 50½; large 43-46, wtd avg 45½; medium 41-42, wtd avg 42. B large 41-42, wtd avg 42. Browns: A jumbo 49; large 41-43, wtd avg 42; medium 40-41, wtd avg 41. B large 40-41, wtd avg 40½. C large 29 checks 28-30, wtd avg 29½.

CHICAGO POTATOES

CHICAGO (AP)—Potatoes: Arrivals 62 on track 280; total U.S. shipments 919; old stock supplies light, demand slow; market dull; best large Russets held firm but limited trading; Idaho Russets 3.40 utilities 3.00; bakers 4.25; Red River Valley Round Reds 2.15; new stock supplies moderate, demand good; market slightly stronger for good stock; Florida Round Reds 2.00-2.10.

DETROIT POULTRY

DETROIT (AP)—Thoe following prices were paid per lb f.o.b. Detroit for No. 1 quality live poultry up to 10 a.m.

Hens: Heavy type 25-28, light type 21-22. Heavy type broilers or fryers 3-3½ lbs whites 26, grey crosses 28, Barred Rocks 29-29½. Caponettes, 4½-5 lbs, 35.

CHICAGO POULTRY

CHICAGO (AP)—Live poultry steady to firm; receipts 1,802 coops; f.o.b. paying prices unchanged to 1 cent higher; heavy hens 26-29, light hens 18-19; fryers or broilers 23-27; old roosters 16-18; Beltsville turkeys 35.

Livestock

DETROIT LIVESTOCK

DETROIT (AP)—Hogs—Salable 100. Not enough offered to make a market, undertone strong.

Cattle—Salable 225. Today's market steady. Compared last Thursday: Market somewhat uneven, but moderately active; good clearance, slaughter steers and heifers steady; cows fully 50 cents higher; bulls steady to strong; stockers and feeders steady; 11 head prime 1067 lb steers 25.50, several lots high choice to prime 971-1170 lb steers 24.25-24.50; bulk mostly choice steers and yearlings 22.50-24.00; bulk good to low choice fed steers 18.50-22.50; odd head choice and prime fed heifers 20.00-23.00; bulk good to low choice fed heifers 18.00-20.00; bulk utility to low good steers and heifers 15.00-18.00; some low utility and cutter grades 14.00 down; bulk utility and commercial cows 12.00-13.50; few heavy Holstein and young commercial cows 14.00-15.00; canners and cutters mostly 10.00-11.50; some lightweight shelly canners 9.50 down; bulk utility and commercial bulls 13.00-13.50; outstanding heavy commercial bulls to 16.00; bulk good to choice 457-636 lb stockers 18.50-20.25; load choice 892 lb feeders 21.00.

Calves: Salable 50. Today's market slow, weak. Compared last Thursday vealers uneven but mostly steady; bulk choice to low prime vealers 24.00-29.00, mostly 26.00 down; odd head high prime to 30.00 early; bulk commercial and good 17.00-23.00; cull and utility mostly 8.00-16.00.

Sheep — Salable 50. Today's market nominally unchanged. Compared last Thursday: Slaughter lambs closed 50 cents lower after being steady through early Wednesday; sheep slow, steady; bulk high good to prime under 104 lbs wooled lambs 26.50-28.00; receipts mostly shorn lambs; bulk high good to prime shorn lambs No. 1 skins 23.00-24.50; several decks choice and prime 95-98 lbs. 25.00, late top 24.50; few utility to low good shorn lambs 18.00-23.00; some good and choice wooled slaughter ewes up to 12.00; most cull to good shorn ewes 5.00-8.50.

CHICAGO LIVESTOCK

CHICAGO (AP) — Salable hogs 5,500 fairly active 15-25 higher on butchers, sows slow 25-50 lower; most choice 190-260 lb butchers 27.25-27.65; a few choice No 1 and 2 27.25; most 270-310 lb 26.75-27.35; bulk 320-375 lb 25.75-26.75; most sows around 600 lb and lighter 22.00-24.75; a few 25.00; good clearance.

Salable cattle 2,000; calves 300; slaughter steers and heifers scarce; active, steady to strong; sows 25-50 higher; cows strong to 25 higher; other classes steady; good and choice steers 1,150 lb down 26.00-34.50; a load of average choice to high choice 1,130 lb down 28.50; a few high choice to low prime steers sold up to 27.00; good and choice heifers 19.00-23.00; a package of prime 786 lb mixed steers and heifers 25.00; utility to low good heifers 13.50-18.50; utility and commercial cows 11.50-15.00; canners and cutters 9.00-11.50; utility and commercial bulls 14.00-16.00; good and choice vealers 22.00-27.00; culls down to 10.00 and occasionally as low as 8.00; a few good to low choice yearling feeder steers 19.00-20.50.

Salable sheep 700; general trade slow; unlimited supply slaughter lambs and market not established; slaughter sheep steady to weak; a few small lots good to mostly choice wooled slaughter lambs around 110 lb down 23.50-26.00; cull to low good kind 16.00-23.00; few lots cull to choice wooled slaughter ewes 6.00-10.00.

Hetherington Appointed to Vets' Fund Committee

ROYAL OAK—Charles G. Hetherington, of Royal Oak, has been appointed to the Veterans Trust Fund Committee of Oakland County.

Hetherington was recommended to the position by the American Legion. The appointment was made by the trust fund board of trustees.

Two Granges to Meet

Oakland Pomona Grange will meet at 7:30 p.m. Tuesday with Davisburg Grange at Sashabaw Church on Maybee road.



Have you outgrown your INSURANCE?

Better Make Sure!

Call or See

James A. Taylor Agency

1210 Pontiac State Bank Bldg. FE 4-2544

New Car Sales at 5-Month High

March Total 493,000; Industry Is Aiming at 500,000 in April

DETROIT (AP) — Ward's Automotive Reports said today March new car sales reached a total of 493,000, a five-month high mark.

The agency did not indicate how the sales figures were determined. It said the total compared with 521,000 in March of 1953.

"With new car production again aimed at a 500,000-unit volume for April," Ward's said, "only a further sales increase will pare stocks. Car sales in 1953 were marked by consecutive monthly increases until the year's peak of 549,000 was established during May."

The industry publication said field stocks "remained at the 650,000-unit level on March 31."

Ward's estimates this week's U.S. production at 124,552 cars and 21,590 trucks. Last week 116,530 cars and 22,061 trucks were built. In the comparable 1953 week 135,754 cars and 29,178 trucks were assembled.

Canadian output this week is placed at 8,781 cars and 2,149 trucks. Last week Dominion plants built 6,222 cars and 1,685 trucks. In the comparable 1953 week they assembled 8,598 cars and 3,252 trucks.

L. L. Colbert, president of Chrysler Corp., will be general chairman of the fourth annual "Future Unlimited" banquet of Junior Achievement of Southeastern Michigan. The banquet, May 13 in Detroit Masonic Temple will mark the end of the business year for 188 Junior Achievement firms. The JA movement permits students to learn business fundamentals by operating their own companies.

Keego-Cass Club Plans Two Events

KEEGO HARBOR — Plans for two events were laid at this week's meeting of the Keego-Cass Women's Club.

The group was invited to a dessert card party at 1:30 p. m. Thursday at the home of Mrs. Elise Mason at 3038 Kenrick St.

Presidents Day will be observed May 13 at Morey's clubhouse, with Mrs. Roy Pazik, Mrs. John Bechill and Mrs. Harold Stickley in charge.

West Bloomfield Slates Public Hearing on Budget

WEST BLOOMFIELD TOWNSHIP — Annual meeting of the township board, scheduled to be held last Monday, will be held at 8 p. m. Monday.

Postponement of the meeting was made on a motion of Gordon Moakes, delegate from Walnut Men's Club. A proposed 1954-55 budget will be on the agenda along with other business of the board. Residents in the audience will have voting authority.

Milford PTA to Hear Talk on Polio Vaccine

MILFORD — An illustrated lecture on the Salk polio vaccine which is scheduled to be administered to 650 Huron Valley School children will be given at the Milford PTA meeting at 8 p. m. in the Bertha Baker School.

Mrs. Stanley Watson, director of education for the program, will present the talk and films. The inoculation program is set to begin April 19.

An election of officers is also on the agenda for the meeting.

(Political Advertisement)

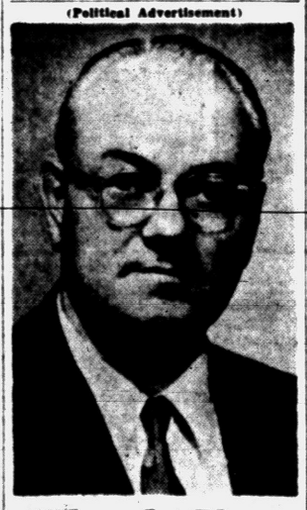

Thank You

I wish to express my appreciation to everyone who worked for, and supported my candidacy in the election for Municipal Judge.

G. Edson Hallock

TEL-HURON DINETTE CO.

OPEN SUNDAY

12 to 5 P. M.

Beautiful Dinette Sets from $49.95

Chrome or Wrought Iron. Directly across from Tel-Huron Shopping Center

Lodge Calendar

Regular meeting of Pontiac Chapter No. 228 O.E.S. Monday, April 12, 8 p.m. Virginia Salathiel, Sec. —Adv.

News in Brief

Ralph E. Ostrander, 18, of Detroit, was sentenced to 30 days in Oakland County Jail yesterday for reckless driving, after he pleaded guilty to the charge before Farmington Township Justice Allen C. Ingle. If $10 costs are not paid Ostrander will spend an additional 30 days in jail.

Albert Luts of 125 N. Perry St. reported to Pontiac Police that vandals smashed one of his auto windows and damaged the car radio and clock last night while the auto was parked near his home.

Sacred Heart Church Penny Supper, Saturday, April 10th at 5:30 to 7:30. Adams Rd., Auburn Heights.

If your friend's in jail and needs bail, Ph. FE 5-5201. C. A. Mitchell or Ph. MA 5-4031, Guy Carter.

Slate Talk on Camps at Child Study Club

WATERFORD TOWNSHIP — Sidney Geal, secretary of the Oakland County YMCA will be speaker when Husbands Night is observed by Child Study Club Group 1 Monday night.

The meeting is scheduled for 8 p. m. at the Drayton Plains School. Geal's topic will be "We Look at Camps."

Hostesses for the evening will be Mrs. Donald Weaver and Mrs William Emerson.

PTA to Show Film

WATERFORD TOWNSHIP — Stringham School PTA will sponsor a showing of the film "The Story of Menstruation" Monday at 7:30 p.m. at the school. Girls nine years old or older, accompanied by the mothers, are invited.

PUBLIC SALE

1948 Pontiac 4 door, Motor No. P8PA-23838. Sale to be held 1:30 p.m. April 12, 1954 at 275 N. Woodward, Birmingham, Michigan.

April 9, 10, '54

Death Notices

CHATFIELD, APRIL 9, 1954, JAY C., 6445 Coolidge Road, Birmingham, age 85, beloved husband of Mrs. Ida Chatfield; dear father of Eugene, Ward and Chester Chatfield. Funeral service will be held Monday, April 12, at 3 p. m. at the Dudley H. Moore Funeral Home with Rev. Tom Malone officiating. Interment in White Chapel. Mr. Chatfield will lie in state at the Dudley H. Moore Funeral Home, Auburn Heights.

GRAHAM, APRIL 8, 1954, BOBbye Verne, 1609 Inverness, Sylvan Lake, age 43; beloved wife of John W. Graham; dear mother of Caron Jane Rose, Gregory Scott, and John King Graham; dear daughter of Jasper and Lestie Scott; dear sister of Gilbert F. Scott and Mrs. Juanita McAfee. Funeral service will be held Monday, April 12, at 2 p.m. at Orchard Lake Community Church with Rev. Barney D. Roepcke officiating. Interment in White Chapel. Mrs. Graham may be viewed at the Donelson-Johns Funeral Home until noon on Monday.

OLMSTED, APRIL 9, 1954, WILliam H., 63 Thorpe St., age 89; beloved father of Mrs. Elva Pierson and Mrs. LeRoy Cambrey. Funeral service will be held Monday, April 12th at 2:30 p.m. at the Farmer-Snover Funeral Home with Dr. Milton Bank officiating. Interment in Perry Mt. Park. Mr. Olmsted will lie in state at the Farmer-Snover Funeral Home.

SAWYER, APRIL 9, 1954, MILES Benton, 2314 Fordham, Keego Harbor, age 57; beloved husband of Mrs. Eva Morehouse Sawyer; dear father of Mrs. Ione Wright and Glenn Sawyer, Mrs. Irene Reichenbach, Mrs. Myrtle Thomas, Mrs. Doris Holloway, Mrs. Dawn Donnelly and Gerald Stone; dear brother of Joseph and Gordon Sawyer, Mrs. Edith Edwards and Mrs. Goldie Dervage. Funeral service will be held Monday, April 12 at 11 a. m. at the Farmer-Snover Funeral Home with Rev. McCall officiating. Interment in Oak Hill Cemetery. Mr. Sawyer will lie in state at the Farmer-Snover Funeral Home.

SEGLER, APRIL 9, 1954, EMIL W., 1590 West Blvd., age 56; beloved husband of Mrs. Irene Parker Segler; dear father of Roy and Robert Segler, Mrs. Robert Thompson, Mrs. Mildred Burse, Mrs. Bethel Walker, and Mrs. Winifred Stokes; beloved son of Herman and Agustas Segler; dear brother of Fred, Herman and Gertrude Segler, Mrs. Clarence Hedtke, and Mrs. Agustas Letcher. Funeral service will be held Monday, April 12, at 1:30 p.m. at the Huntoon Funeral Home with Rev. Tom Malone officiating. Interment in Perry Mt. Park Cemetery. Mr. Segler will lie in state at the Huntoon Funeral Home.

In Memoriam 2

IN LOVING MEMORY OF OUR dear son and brother Howard Thelts who left us on April 11, 1953.

No one knows how much we miss you;
No one knows the bitter pain,
We have suffered since we lost you.
Life has never been the same.
In our hearts your memory lingers,
Sweetly, tender, fond, and true.
There is not a day, Dear Howard,
That we do not think of you.
Your Mother, Hilda E. Thelts Sr., Sister, Pauline Jants, Brother Harry Thelts.

IN LOVING MEMORY OF RICHard H. Vine who passed away suddenly April 10, 1936.
Without farewell he fell asleep,
Leaving only memories for us to keep.
Sadly missed by wife Lizzie and daughter Josephine.

Flowers 3

SCHAFER'S FLORISTS—FLOWERS 123 AUBURN FE 2-3173

Funeral Directors 4

Voorhees-Siple FUNERAL HOME Ambulance Service, Plane or Motor FE 2-2577

Donelson-Johns FUNERAL HOME "DESIGNED FOR FUNERALS"

BOX REPLIES

At 10 a.m. today there were replies at the Press office in the following boxes:

6, 10, 10, 13, 15, 16, 22, 24, 25, 31, 32, 39, 45, 68, 80, 83, 84, 102, 108, 109.

The Pontiac Press

FOR WANT ADS

DIAL FE 2-8181

From 8 a.m. to 5 p.m.

All errors should be reported immediately. The Press assumes no responsibility for errors other than to cancel the charges for that portion of the first insertion of the advertisement which has been rendered valueless through the error. When cancellations are made be sure to get your "till numbers." No adjustments will be given without it.

Closing time for advertisements containing type sizes larger than regular agate type is 12 o'clock noon the day previous to publication.

Transient Want Ads may be canceled up to 9:30 the day of publication

CASH WANT AD RATES
Lines | 1 Day | 3 Days | 6 days
2 | $1.25 | $1.68 | $2.52
4 | 1.50 | 3.12 | 4.56
6 | 2.00 | 3.60 | 5.40
8 | 2.40 | 4.32 | 6.48
7 | 2.80 | 5.04 | 7.56
8 | 3.20 | 5.76 | 8.64
9 | 3.60 | 6.48 | 9.72

Birmingham Office

Ph. Midwest 4-0844

379 Hamilton

Help Wanted Male 6

A MAN TO WORK WITH HORSES who can ride and groom. Preferably married. Furnished apartment. Bill Queen, Metamora Hunt Club, Oxford Mich. OA 8-2296 after 6 p.m.

AVAILABLE IMMEDIATELY Chemist, control lab non-ferrous alloys, plating solutions, biochemistry and engineering drawing experience. MI 4-2947.

BRANCH Manager Trainee

Our new expansion program requires young men to start in new managerial training position. Interesting, varied office in outside work.

NO SELLING

Wonderful Opportunity for lifetime career with largest company in its field.

No experience necessary.

Attractive salary to start. Regular raises as you progress. Exceptional benefits. Secure future.

Household FINANCE Corporation

22750 Woodward Ave. Ferndale, Michigan. Lincoln 3-6600.

2 SALESMEN

$150 WEEKLY

TANGIBLE AND INTANGIBLE

We will add to our sales force. Local company; some leads complete training. Ages 27-55, married, automobile. Commissions paid at once. Opportunity for advancement. FE 5-5771 for appointment.

EXPERIENCED WHOLESALE plumbing salesmen. 966 M 15 ½ miles S, of Ortonville.

EXPERIENCED SINGLE MAN ON farm by month. Apply in person, 2460 Dutton Rd. 2 miles west and 2 miles north of Rochester.

EXPERIENCED ARCHITECTURAL draftsman. Full or part time. Can do work at home if desired. Address Box 11, Pontiac Press.

EXPERIENCED MAN ON FARM, by month. Apply in person, 2460 Dutton Rd. 2 miles W and 2 miles N. Rochester.

EXPERIENCED PLUMBER. FE 2-7484

EXPERIENCED SERVICE STATION attend nt for afternoon work. Must have at least 3 years experience. Apply At Bob Adams Shell Service. Hunter and Maple Blvd., Birmingham.

FARM WORK TEMPORARY. Includes tractor operation. Near Rochester. Call OL 2-1351.

MARRIED AND SINGLE MAN EXPERIENCED for dairy farm. 51020 10 Mile Road, 7 miles West of Grand River.

HOTEL CLERK

Position open immediately. Must be experienced in desk and switchboard work. See manager, Pontiac Hotel, 50 N. Perry. 11 a.m. to 4 p.m.

HELEARC WELDERS

Experienced for welding on stainless steel aircraft parts. MI 4-3540.

JOURNEYMEN PLUMBERS

work in Birmingham and Pontiac area on new construction. Lloyd S. Thornton Co. 1675 E. Maple near Crooks Rd. Birmingham.

MAN WANTED

Long established factory wants reliable farmer or industrial salesman and others needing more an better income. Take orders, roof leakproofing always in demand. Over 200,000 users. Pleasant work, home nights. Commissions good. Chance for advancement. Write Dept. A, Box 1766M Cleveland, other than myself. Clare Hager Ohio.

MIDDLEAGED MAN TO ANSWER phone in office 464 W. Huron. See between 10 and 4 p.m.

MIDDLE AGED PRACTICAL nurse would like night duty and baby sitting. FE 2-8952

MAN

Man to work with manager. Steady job, good pay if you qualify. 9 E. Telegraph.

MAN MECHANICALLY INCLINED to install water softeners. Sub-contract basis. We will furnish tools & train you. Only reliable conscientious man need apply. Phone OR 3-0614 for appointment.

PART TIME WORK, MAN WITH sales or similar experience to make advertising presentation on appointment, four evenings weekly salary $10 an evening, must have car. FE 4-8121.

PRESSER ON MENS GARMENTS. Apply Fox Dry Cleaners, 719 W. Huron.

Help Wanted Male 6

ACCOUNTING CLERKS

TRACTOR AND IMPLEMENT DIVISION

Ford Motor Co.

2500 E. Maple Rd.

Birmingham

Mich.

ROUGH CARPENTERS, MUST BE union. Call Sunday. FE 4-0045.

SALESMEN FOR ASPHALT PAVING, penetration and dust laying. See Mr. Perry at G & W. Asphalt Paving Co. 2010 Dixie Hwy. 1 to 2 p.m.

SALESMEN TO SELL NATIONAL brand of automatic water softeners. Good commission and excellent opportunity for the right man. Experience not necessary. We will train you. Phone OR 3-9614 for appointment.

SINGLE MAN WANTED FOR GENeral farming. 1575 W. Tienken Road, Rochester.

SALESMAN FOR ESTABLISHED laundry and dry cleaning route. Age between 30-40. Must be of good character, neat, business like with a sense of responsibility. Steady year-around employment. Write Pontiac Press Box 102.

2 MEN WANTED

To train in the heating and air condition business. Good income while you train. Apply at 78 N. Paddock.

TWO VETERANS. UNION MASONS. EMPIRE 3-5276

WORK

I need 6 men, white for supervised training program to manage managerial positions with old company. Should earn $120 a wk. starting. See me at 10:30 a.m. April 6, 736 W. Huron.

WANTED

FIRST CLASS CABINET MAKER. STEADY YEAR AROUND JOB. EXCELLENT WORKING CONDITIONS. MUST HAVE TOOLS AND CAPABLE OF ASSEMBLING SPECIAL CABINETS. UNION WAGES. VACATION WITH PAY AND INSURANCE. WRITE BOX 75 CARE OF PONTIAC PRESS.

WANTED SINGLE MAN, EXPERIenced with dairy cattle and general farming. FE 7-0491.

WANTED AGGRESSIVE AMBItious men to sell automobiles on full time basis. If you are willing to work apply in person to Fred Taylor Central Lincoln Mercury Sales 40 W. Pike.

WANTED GOOD MIDDLEAGED man that understands carpenter work to build a small building. H. P. Sutton. Phone MY 2-6432.

Help Wanted Female 7

ARE YOU SATISFIED?

With your family income or would you like to add $30 to $50 a week to your earnings. Sarah Coventry Costume Jewelry Fashion Show directors are doing just that in a dignified, enjoyable, and profitable new career. No delivery, collections or soliciting. Interested? Then call FE 4-6189.

ALL AROUND GIRL FOR DOWNTOWN RETAIL STORE

Shorthand and typing essential. Job includes check writing, correspondence, merchandise marking, general executive type office detail, 5 days State educational background, experience and salary required. This is a permanent job with periodic salary increases. Replies strictly confidential. Write Pontiac Press Box 26.

ALTERATION LADY FOR TAILOR shop, fine working condition. Excellent pay for qualified person. See Mr. Osmun, Osmun's, 51 N. Saginaw.

BEAUTY OPERATOR WANTED. Good opportunity. Rowenas Beauty Shop. FE 2-9382.

COMPTOMERER OPERATOR. EXperienced preferred. Good wages, paid vacations. Write Pontiac Press Box 97.

COOK

Small convalescent home. Own transportation. Ph. Farmington 1095.

EXPERIENCED WAITRESS. APply Vincent's Dining Room. 3049 Orchard Lake Rd. Keego.

EXPERIENCED WAITRESS. AFternoons and evenings. Apply Georges Sandwich Shop. 1018 Joslyn.

EXPERIENCED WAITRESS, APply Vincent's Dining room. 3049 Orchard Lake Rd. Keego.

EXPERIENCED BEAUTICIAN for west side shop. Full or part time. 18 to 35 years of age. OR 3-9225 after 6.

GOOD HOME FOR PENSIONED lady in exchange for baby sitting. Call FE 7-9780 after 6 p.m.

GIRL 22 TO 36 FOR GENERAL office and cashier work. Typing necessary. Excellent working conditions and salary. Apply Pontiac Motor Federal Credit Union. 850 Joslyn.

GIRL OR WOMAN FOR LIGHT housework and care of 8 month baby. $25 a week. Catholic home to stay on premises. No telephone calls. Morey's Golf and Riding Club. 2280 Union Lake Rd. off Commerce Rd.

LADY TO CARE FOR CHILD while mother works. Call before 5 p.m. 540 Auburn.

WHITE WOMAN WITH TRANSportation for cleaning and ironing 2 or 3 days per week. Private home at Green Lake. EM 3-4483.

NATIONAL DIRECT SELLING ORganization has management opening. Opportunity for exceptional income. Permanent. Write Pontiac Press Box 4, W. Huron.

PRESSER OF LADIES GARments. Apply Fox Cleaners, 719 W. Huron.

READY TO WEAR SALESLADIES

PERMANENT AND PART TIME WORK

STOCK MARKER

HIGH SCHOOL GRADUATE BETWEEN 18 AND 24 YEARS OF AGE.

BLOOMFIELD FASHION SHOP 1662 S. Telegraph Rd.

SILK FINISHER. APPLY MAIN Cleaners, 4489 Elizabeth Lake Rd.

Stenographers

Combination Comptometer-Typists

Must Be Experienced

APPLY

PONTIAC MOTOR DIV.

Personnel Dept.

Glenwood Ave.

Pontiac, Mich.

STENOGRAPHER FOR GENERAL office work. Must take shorthand. Apply Motor Car Transport, 290 E. Tennyson.

Help Wanted Female 7

SECRETARY

Experienced secretary for executive in Pontiac area. Age 25-40. Rapid shorthand and typing. Excellent working conditions. Near transportation. Good salary to start. Merit raises. Apply Mr. Truitt, Michigan State Employment Service, 142 Wayne St.

TYPIST

Capable typist with experience in writing insurance policies & keeping accounts. Please do not apply unless you are qualified and want a permanent position in a Christian environment. Salary dependent on your ability and initiative.

K. G. Hempstead, Realtor

102 E. Huron FE 4-8284

Typewriter Owners

Make handsome profits. Get details today. P. J. Sherns, 71 Pinegrove.

WANTED BEAUTY OPERATOR. Part or full time. Randall's Beauty Salon. 88 Wayne.

WAITRESS AND CURB GIRL over 18. Nights. Steady and part time. 6225 Highland Rd.

WANTED: ELDERLY HOUSEkeeper. A good home and some wages. Write Pontiac Press Box 19.

WAITRESSES FULL OR PART time. Good wages and good working conditions. Apply at the North Hills Golf Course, W. Maple Rd., Birmingham.

WOMEN

With personality to work on phone. Steady position and good pay if you qualify. Apply 9 N. Telegraph near West Huron.

WANTED

Girl over 20 bookkeeping and typing work, steady employment. Call FE 5-8577 or FE 2-1593.

WANTED CLEAN ELDERLY LADY to stay nights. 1 girl, school age. Not much work involved. FE 7-8134 between 9:30 a.m. and 2 p.m.

WOMAN WANTED FOR 2 GIRL shirt unit. Steady work, good pay. Experienced only. Up To Date Laundry, 82 S. Saginaw St.

WHITE LADY TO TAKE CARE of home for 2 weeks while on vacation. Reasonable pay. OL 2-2199.

Instructions 9

ACCORDIONS LOANED FREE TO beginners. Lessons given at your home. Accordions also sold, all sizes at factory prices. OR 3-9466.

COLORED MAN WANTS WORK of any kind. Good at carpentry. FE 5-7008.

Work Wanted Male 10

BOOKKEEPER - OFFICE MANager, automobile experience, full charge. Statements etc., excellent references, would consider assistance position or other lines. LI 2-5906.

BOY 18 WANTS OUTSIDE WORK. FE 5-1770.

CARPENTER, YEARS OF EXPERience. FE 7-0274.

CABINET MAKER & CARPENTER. Kitchens a specialty. FE 2-2532.

CARPENTER WORK WTD. NEW and repair. FE 4-4216.

CARPENTRY AND TILE WORK. FE 5-8954.

COLLEGE GRADUATE WITH family desires part time work. Eves. and week ends. Any offer will be considered. EM 3-4823.

ELDERLY MAN WANTS PAINTing. FE 5-6838.

11 HORSE POWER TWO MAN chain saw. Trees cut lowest rate. EM 3-2204.

HAND DIGGING, LAWN SEEDING, rolling, raking and rubbish hauling. FE 4-3284.

LICENSED JOURNEYMAN ELECtrician wants work with local electrical contractor. Can furnish own truck if necessary. FE 2-8657.

PAINTING WANTED, INSIDE AND out. Reasonable. FE 7-7076.

WANTED WORK AS JANITOR OR caretaker. Experienced in both. FE 2-9977 any time before 4 p.m.

WANT ANY KIND OF WORK IN evenings. Experience service station attendant. FE 7-8625.

Work Wtd. Female 11

BABY SITTING, LIGHT HOUSEwork, no cooking or washing. In Pontiac. B. Kippen 47 Mohawk. FE 5-4469.

COLORED GIRL WANTS 5 OR 6 days cooking or cleaning. FE 5-5072.

CARPENTERY, CABINET WORK, odd jobs. FE 4-4919.

COLORED LADY WANTS BABY sitting or care for elderly person. FE 4-9490.

EXPERIENCED LADY WITH good references would like work by day or hour. FE 4-1820.

EXPERIENCED GIRL WOULD like part time job after 12:30. Will graduate in June with references. Call FE 7-8361.

EXPERIENCED LADY WITH good references would like work by day or hour. FE 4-1820.

GIRL 14 WISHES TO BABY SIT. Loves children. 74 Parkhurst. FE 2-8941.

HOME NURSING BETWEEN 7:00 a.m. and 4:00 p.m. Call between 10:00 a.m. and 12:00 a.m. Sunday or 1:00 p.m. until 4:00 p.m. week days. FE 4-1694.

LADY WANTS HOUSEWORK BY hour, best of references. Own transportation. Pontiac Press Box 44.

LADY WANTS PART TIME housework, 2 days wk. FE 2-4814.

LAUNDERING AND STRETCHING curtains at my home. FE 2-5690.

PRACTICAL NURSE AVAILABLE with 28 years of experience. Wishes private duty. FE 7-9196.

RELIABLE LADY WANTS TO baby sit any night of the week. FE 4-6737.

MIMEOGRAPHING, TYPING, SECretarial service. EM 3-2842.

WASHINGS, ALSO CURTAINS west side. FE 2-6104.

WASHINGS, IRONINGS AND stretching curtains. FE 4-0897.

WASHINGS AND IRONINGS, mending free. FE 2-7259.

WHITE WOMAN WISHES DAY work. FE 5-0829.

WASHINGS, IRONINGS, CURTAINS washed and stretched. FE 5-0291.

WASHINGS AND IRONINGS.

WOMAN WANTS HOUSE CLEANing by day. OR 3-7538. Phone FE 5-9966.

WIDOW, 48, DESIRES POSITION in motherless home. School aged children. OA 8-3637 or OA 8-3561.

Building Service 12

A-1 PLASTERING SERVICE. COMmercial and residential. Quality workmanship. EM 3-2830.

A-1 BASEMENTS OR FOOTINGS. Cement work. Immediate service. Gabe Roth, FE 5-9591.

ADDITIONS, ALTERATIONS, REmodeling. Also new homes. MAfair 6-2687.

ASPHALT PAVING

Driveways and parking areas. Cash or terms. Free estimates. G. & W. Asphalt Paving Co. FE 2-2227.

ATTENTION

Brick, block and stone work. Chimneys and fireplaces, new or repaired. FE 5-8929. Free estimates.

BRICK WORK AND CEMENT work. Get our bid before you decide. OR 3-9504.

BRICK, BLOCK AND CEMENT work. Also chimneys. No job too large or too small. Guaranteed work. Ph. FE 4-8694.

BRICK, BLOCK, STONE, FIREplace and cement work. FE 2-7698.

BLOCK, BRICK, CEMENT WORK, and fireplaces. FE 2-2468.

BUILDING AND REPAIR SERVice, attics, garage, drives, MA 5-4351.

BLOCK, BRICK, CEMENT WORK and fireplaces. FE 2-2468.

CALL ME IF YOU NEED No. 1 carpenter work.

No. 2, someone to do good work, deal direct. Save broker's profit. Your own work. FHA terms. EM 3-2362.

CEMENT WORK, RESIDENTIAL and commercial. Free estimates. FE 7-9418. James Weakland.

CONCRETE BROKEN WITH AIRhammers by job or hourly rate. FE 2-0077.

CEMENT WORK: RES. & COMM. Free estimates. Raymond Commins, FE 4-6398.

COMPLETE LINE OF MASONRY brick, block & stone. EM 3-5182.

CARPENTER WORK. Alterations and custom building. OR 3-3579.

Building Service 12

CARPENTRY, BLOCK AND CEment work etc. FE 5-9782.

COMPLETE REMODELING AND modernizing service. Attic rooms, recreation rooms, dormers, additions, complete apartment alterations. Custom building. F.H.A. FE 4-6470.

CARPET SERVICE

Sink tops repaired and recovered. Floor and wall coverings installed. FE 4-6946 or FE 2-0536.

COMPLETE MASON SERVICE. Brick block and cement work. Commercial or residential. Free estimates. Charles Hayward FE 4-5950.

CEMENT WORK, ALL KINDS. Reasonable. Jensen, FE 2-2340.

CUSTOM BUILDER HAS OPENing and schedule for immediate start of 1 or 2 better class homes. Fixed fee or contract basis. Also commercial and remodeling plan service. Experienced. best references. Myrtle 2-0923.

COMPLETE LANDSCAPING, 28 yrs. experience in Pontiac. White's Sodding and Landscape Co. 212 E. Blvd. N. FE 5-3140.

EAVESTROUGHING

Gas and Oil Furnaces
McLain's Sheet Metal Co.
FE 4-8051

FLOOR SANDING, LAYING, FINish. Gardner. 491 Central. FE 2-7519.

FENCE WORK OF ALL KINDS. Free estimates. FE 2-9697.

FLOOR LAYING, SANDING, AND finishing. 10 years experience. Modern equipment. John Taylor, phone FE 4-0424.

FLOOR SANDING OLD FLOORS a specialty. Low Rates. FE 2-8789.

GENERAL BUILDING REPAIR. Brick, stone and cement work. Plastering and tile wk. FE 4-2290.

GENERAL CONTRACTORS. Commercial residential. Bureau Construction Co. MA 4-1872. Walled Lake.

GARAGE DOOR SALES AND service. Remodeling. Estimates free. Oakland Home Improvements. 41?? Dixie Hwy. OR 3-1511.

GUARANTEED ROOFS, ALL kinds. Est. 1916. J. A. Hugus, 353 N. Cass. FE 3-3021. FE 2-8948.

JOE FLEMMING, FLOOR LAYING, sanding, finishing. 155 Edison. Ph. FE 2-4405.

LOOK!!

HOME OWNERS

ALUMINUM AWNINGS

HEAVY ALUMINUM DOORS. $39

STORM WINDOWS

(ALL SIZES EXCEPT PICTURE)

$15.95

FROM FACTORY TO YOU

ORDER NOW AND SAVE

FREE EST. NO OBLIG. TION
FE 4-6089

HOUSE RAISING

Bulldozing, grading, excavating basements and driveways. FE 2-2721.

MASON & CEMENT WORK FREE estimates. Our work guaranteed. A. J. Webster & Son. OR 3-0402.

MASON AND CEMENT WORK, house raising, moving, custom wood cutting. MY 3-5808, or FE 4-8903.

MASON ALTERATIONS & REpairs. All kinds. EM 3-4879.

MASON AND ROUGH CARPENter. No job too small. FE 7-6157.

PATCH PLASTERING SPECIALTY. Plastering sheet rock filling. FE 4-1782.

PLUMBING AND HEATING. H. S. Comptor & Son. FE 4-3767 OR 3-8839.

REMODELING

GARAGES AND MODERNIZATION
FREE ESTIMATES - TERMS
STOPPERT & CECIL
GENERAL BUILDERS
4383 Dixie Hwy. Drayton Plains
OR 3-7721. If no answer OR 3-2420

R. G. SNYDER FLOOR LAYING, sanding and finishing. Phone FE 5-0592.

TRENCHING

Footings, field tile, and water lines. OR 3-7640.

WANTED PLASTERING, NEW and repair work. Call evenings. FE 2-2936.

WELL EQUIPPED MASON CREW would like to bid on pro[illegible] commercial work. [illegible]

Business Services 13

ACE TREE REMOVAL, TRIMming. Free estimates. FE 2-7188; OR 3-2304.

APPLIANCE SERVICE

We service all makes of refrigerators, washers, radios, cleaners, and all types of small appliances. ROY'S, 96 Oakland Ave., FE 2-4021.

A & B TRENCHING

Footings, water lines, field tile. FE 5-9961.

ALL MAKES OF FOUNTAIN PENS repaired by factory trained men at our store. General Printing & Office Supply Co., 17 W. Lawrence St. Phone FE 3-0138.

BLOOMFIELD WALL CLEANERS. Walls and Windows, cleaned. Ph. FE 2-1631.

CARPENTER WORK, ALTERAtions, modernizations, also custom building. OLive 2-1221.

EAVES TROUGHING

Guaranteed. FE 5-0635.

EXPERT TREE TRIMMING & REmoving. FE 7-8622.

EAVESTROUGHING

Bryan F. French FE 5-0972
Warm air heating & sheet metal

ELECTRIC MOTOR SERVICE. Repairing & rewinding. 218 E. Pike. Ph. FE 4-3981.

ELECTRICAL SEWER CLEANING

Sinks. Sunday Ser. Ph. FE 4-3612.

EXPERT TREE TRIMMING & REmoval. FE 5-6593 or OR 3-2000.

FOR HIRE NEW FORD TRACTOR with high loader, grader blade and driver. MI 6-2020.

G. MOORE, ELECTRIC SERVICE. Licensed electrical contractor. OR 3-8758.

JOHN'S TRENCHING
FE 5-5847

HOUSE MOVING, FULLY equipped. L. A. Young, FE 4-8450.

HOUSERAISING BRICK, BLOCK, cement work of all kinds. FE 5-6049.

PATCH PLASTERING AND PASTering. FE 2-8997.

PLASTERING
FE 5-0625. Leo Lustig
PATCH PLASTERING. REASONable rates. All work guaranteed. FE 2-6864.

PLASTERING DONE. ALL TYPES. Excellent work, guaranteed, reasonable. OR 3-2797.

PLASTERING, NEW AND REpair. FE 7-0251.

PLASTERING

D. Meyers EM 3-8830

ROBERT H. CHAPIN, PLUMBING and heating. Phone FE 5-3479.

Saws—Lawnmowers

Accurately sharpened. 18 Chamberlain. FE 2-7680.

SAWS FILED. 8 HOUR SERVICE. 2386 Jones Road. OR 3-1531.

SAWS, LAWNMOWERS

MACHINE SHARPENED
MANLEY LEACH — 10 BAGLEY

SUBURBAN SEPTIC TANK cleaners. Lake Orion. MY 3-6431.

TREE TRIMMING AND REMOVAL. Free estimate. FE 4-8805. FE 7-8628.

TREE TRIMMING AND REMOVal. Also shrubs and fruit trees trimmed by licensed qualified man. OR 3-2706. After 6 call FE 4-0137.

WE RAKE, MOW AND MOW your lawns and light hauling.

Bookkeeping & Taxes 14

EL HAWLEY TAX ACCOUNTANT
1041 Argyle FE 3-2602

Dressmaking, Tailoring 16

REWEAVING EXPERTLY DONE. Suits superbly tailored. FE 5-3702.

DRESSMAKING AND ALTERAtions. FE 5-2769. 16 Palmer.

Garden Plowing 16A

3 BOTTOM PLOW, GARDEN, grading and leveling. OR 3-2366.

Garden Plowing 16A

EDMUNDS & SON
Garden Plowing, Bulldozing
Mowing, and Leveling
FE 7-6631 OR 3-9857

GARDENS PLOWED AND FITTED in Pontiac, Rochester and Auburn Heights. Roy J. Cook. FE 7-8894.

GARDEN PLOWING DISCING and leveling. All power lift equipment. FE 4-3371.

PLOWING, YARD LEVELING, tree removal, light trucking. EM 3-2060.

PLOWING, YARD LEVELING, light trucking of all kinds. FE 4-8229.

Laundry Service 18

FOR FAMILY LAUNDRY SERVice Ph. Pontiac Laundry FE 2-8101.

LACE CURTAINS PLAIN OR RUFfled beautifully finished. Pontiac Laundry. Ph. FE 2-8101.

Landscaping 18A

KENTUCKY BLUE GRASS SOD, 45c a yard delivered. LI 2-6477.

Landscape Ser
Seeding, fertilizing and shrubbery.
JACK GOULD
Call MUtua. 7-0144 or 832 W. Huron, Milford, Michigan.

LANDSCAPING AND GARDEN service lawn building and maintenance. Arthur Frantzen. FE 5-5560.

TREE SPRAYING

Fruit trees shade trees, shrubbery, lawn maintenance and tree trimming. OLive 2-4021.

NURSERY SOD. EVERGREENS, shrubs. Spring cleanup and trimming. Topping, fertilizing, rolling. Patios terraces and rock garden. Year guarantee. Plans drawn, estimates free. FHA terms. Lawn maintenance. Robinson and Sons Landscaping. LIncoln 5-8365.

Moving & Trucking 19

ARE YOU MOVING? CALL FE 2-4505 for service—big or small—Reasonable rates.

FOR FAST, EFFICIENT PICKUP & delivery or light trucking, moving at reas. rates. FE 7-0759 anytime.

HAULING OF ALL KINDS REAsonable. FE 2-8857.

LIGHT AND HEAVY TRUCKING. Rubbish hauled. FE 2-0603.

LIGHT TRUCKING, RUBBISH AND ashes. FE 4-2266 or FE 2-7625.

LIGHT HAULING, ODD JOBS. Cheap. FE 5-5893.

LIGHT HAULING, ANYTHING. Call Bill. FE 5-5933.

INCINERATOR SERVICE. ASHES & rubbish, horse, cow & goat manure. FE 5-0448.

MAN WITH ¾ TON TRUCK wants work. Call any time. FE 4-8421.

O'DELL CARTAGE

Local and Long Distance Moving
Phone FE 4-6808

SUDDEN SERVICE—ASHES, RUBbish and light trucking. FE 4-8079.

TRUCKING AND HAULING RUBbish anytime. FE 3-9296.

Moving & Trucking 19

Trucks for Rent

TRUCKS, TRACTORS AND EQUIPMENT

½ Ton Pickups 1½ Ton Stakes And Dump Trucks

Pontiac Farm and Industrial Tractor Co.

FE 4-0461 FE 4-1449

REDUCED RATES

Large van to serve you. Smith Moving. FE 4-4864.

VOLLMAR MOVING AND STORage. Agents for N. American Van Lines. Large vans anywhere in United States. Quick service. FE 5-8562. 741 N. Perry.

Painting & Decorating 20

A-1 PAINTING & DECORATING, winter rates til Apr. 20. Work guaranteed, free estimates. FE 4-9205.

COMPLETE PAINTING, WALLwashing, paperhanging & cleaning, building maintenance. CASH OR TERMS. Tupper, OR 3-7061.

INTERIOR DECORATING. YOU are next. Call OR 3-8876. Mr. Gidcumb.

Interior Painting

Paper removed and wall washing. We basements painted dry, waterproofing and painting on brick, block and stone.

Work guaranteed in writing.
FE 5-072 FE 7-6596

PAINTING AND DECORATING. Mason Thornton FE 4-8364

PAPERHANGING

25 years experience and reasonable rates. FE 4-2171.

PAINTER AND DECORATOR EXperience on old and new work. Call Edward's, MY 2-0373, 316 Heights Rd., Lake Orion.

PAINTING, PAPERHANGING AND paper removed. Free estimates. FE 4-6918.

PAINTING, PAPERHANGING, PAper removed, wall washing. Become Decorators, FE 4-8930.

PAINTING DECORATING GUARanteed reasonable prices. FE 4-0856.

PAINTING PAPERING & PAPER removed. Reasonable. Charles White. OA 8-3807 or FE 4-1697.

PAINTING INSIDE & OUT. FREE estimate. FE 2-4137.

PAPERING - PAINTING
RESIDENTIAL & COMMERCIAL
SATISFACTION ASSURED
J. WILLIAMS, FE 3-0164

WOMEN WANT WALL WASHING painting. OR 3-2284.

WALLPAPERING AND PAINTING. Call for estimate. FE 4-0255.

Wall Washing, Painting

Herbert Hall, FE 2-2706.

Wall Washing & Painting

Reasonable FE 5-2211

Photos & Accessories 21

PORTRAITS, FRAMES, COPIES. Wedding. Formal and Candid. LaPatio Studio. 12 E. Pike. FE 4-7391.

Television Service 22

DAY NIGHT, SUN. TV SERVICE. FE 5-1206. FE 5-8390.

GUARANTEED TV REPAIR ANY make. FE 4-9736. ANDY CONDON'S Radio-TV service.

HOME SERVICE CALLS - $3.50 DAY OR NIGHT
MITCHELL'S TV
109 N. Saginaw FE 2-2871

Norris Radio & TV
REPAIR SHOP 540 Nevada St.

12½ T.V. CROSLEY CONSOL MODel, $40.00. Phone OR 3-2694.

Upholstering 23

CUSTOM UPHOLSTERING. Free estimates. Small repairs in your home. A. Yingling. FE 4-8797.

DRAPES, SLIPCOVERS, MATERials. Beadle. FE 5-1927.

EAKLES, CUSTOM UPHOLSTERing. 8174 Cooley Lake Rd. EM 3-2641. Free estimates.

FURNITURE REFINISHING, ANtiques a specialty. FE 5-7332.

MAKERS OF CUSTOM BUILT furniture upholstering. 34 S. Telegraph.

Thomas Upholstering
Phone FE 5-8888

SLIP COVERS, DRAPES & BEDspreads. Your material. FE 5-8797.

Typewriter Service 22A

TYPEWRITERS RENTED. Mitchell's, 123 N. Saginaw St.

TYPEWRITERS AND ADDING MAchine repairing. Expert work. General Printing and Office Supply Co., 17 W. Lawrence.

Lost & Found 24

COLLIE, MALE, YELLOW, WHITE and black. Lost near Forest St. [illegible]

LOST BLUE PARAKEET IN VIcinity of Whitfield St. Reward. FE 5-2408 after 4 P.M. 40 Whitfield. Mary L. Swope.

LOST LADY'S LONGINES WATCH, white gold. FE 5-6042. Reward.

LOST: BEAGLE PUP WEARING Grosse Pointe license, also tag saying "My name is Buttons." Reward. FE 4-8743.

LOST: WILL THE 3 MEN IN OLDS who picked up English Shorthaire, Pointer on N. Squirrel Rd. at about 2:30 Sat. afternoon, please return to 2640 Adams Rd. Auburn Heights or call FE 7-9002 or FE 4-9025, or anyone knowing about dog call. Reward.

Lost & Found 24

LOST: BLACK AND TAN HOUND from Middle Straits Lake. Answers to name of Sheba. No collar. Lost Thursday morning. Reward. EM 3-4217.

LOST: FRI. P.M. AFTERNOON. Lady's brown rimmed eye glasses, vicinity Employment Agency on Wayne St. W. Huron or around 40 E. Pik. St., or Keego Bank. Reward. FE 5-6124.

LOST: BRITTANY SPANIEL, male, orange and white. $50 reward. FE 2-1189. 134 Gladstone Place.

LOST: COLLIE PUP VICINITY OF Preston near Donelson School, Wed. noon. Please return to 129 Preston or FE 4-5457.

LOST: BLACK COCKER. FE 4-3747.

LOST: BLACK LABRADOR RETriever, male, years, choke collar, vicinity of Square Lake & Adams Rd. Reward for his return, $25. M. 6-2304.

LOST FEMALE BEAGLE, 10 months old. Tattoed in ear. Scar, middle of back. FE 5-7825.

Physio-Therapy 24A

SCIENTIFIC SWEDISH MASSAGE. Special foot technique. 72 Elm St. FE 4-2851.

Notices & Personals 25

ANY GIRL OR WOMAN NEEDING a friendly adviser, contact Mrs. Vernon Vie. Ph. FE 2-8734. Confidential. The Salvation Army.

DAINTY MAID FOR SUPPLIES. Mrs. Burnes, FE 2-8614, 93 Mark.

DR. A. A. KANTER, FOOT SPEcialist, 3½ S. Saginaw. FE 3-7526.

FACES BEAM WHEN RUGS ARE cleaned with Fina Foam. It's truly the finest. Waite's Notions.

KNAPP SHOES

FE 5-6720

HELP WANTED!

I promised Cy Owens I would sell 35 new 1954 Fords this month. If you have $100 ..200 or $300 or an older trade of equal value to put down I can deliver you a new 1954 Ford fully equipped. Please call me immediately. Bob Courser at FE 5-4101.

MASSAGE FOR SHUT-INS, BENEficial for stroke patients, arthritics and paralyzed cases. FE 4-4131.

ON AND AFTER THIS DATE, April 9, 1954, I will not be responsible for any debts contracted by any other than myself. Charles Craig Jr., 16 Michigan Ave., Pontiac 16, Mich.

ON & AFTER THIS DATE, APRIL 10, 1954, I will not be responsible for any debts contracted by any man and others needing more or Dept. A, Box 1766M, Cleveland, 4, Mich.

ON AND AFTER THIS DATE 4-8-54 I will not be responsible for any debts contracted by any other than myself. Charlie Arnold, 135 N. Jessie, Pontiac, Mich.

POLY PLASTIC PARTIES AND supplies. MI 4-7387.

PRIVATE DETECTIVE SERVICE. FE 2-3125.

REFINED HOSTESS

I am offering my talents to an exclusive country club. I plan and arrange complete dinners and banquets for large parties that your guests will remember with joy and campaign with their friends for even or large gatherings. The first week will compensate your reply. I am available after May 8th. Salary important. Write in detail to Pontiac Press Box 34.

SUPER STUFF. SURE NUF! That's Fina Foam for cleaning rugs and upholstery. Waite's Notions.

WILL MAKE IRON FURNITURE, porch railing and fire escapes for your specifications. FE 4-3026.

WHITE BIBLES GOOD SHEPHERD and Catholic. FE 2-3718.

WALLPAPER FACTORY OUTLET now at 705 N. Saginaw St. FE 2-5811.

WE SELL AND BUY BETTER used clothing. THRIFT SHOP, 192 S. Saginaw.

100 WEDDING INVITATIONS $6.50. Printed napkins, 1 day service. Sutherland Studios, 18 W. Huron.

Wtd. Child. to Board 26

CHILDREN, ASK YOUR MOM IF she will leave you with us while she works or shops. Lots of room to play and excellent care from a registered nurse. FE 4-4963.

Wtd. Household Goods 27

FURNITURE NEEDED

Entire home or odd lots. Get the top dollar. Will buy outright or sell it for you. B. B. Community sale. Ph. OR 3-2717.

LET US BUY IT OR AUCTION IT for you. OA 8-2681.

ONE OF PONTIAC'S LARGEST furniture buyers. cash waiting. FE 4-7681.

WANTED TO BUY ALL TYPES of furniture. Ph. FE 2-5523.

Wtd. Miscellaneous 28

FLAT TOP DESK, AND LETTER file. One ton chain hoist. MA 5-7878 or OR 3-8596.

WANTED TO BUY HOUSES, barns, and other buildings to be torn down. OR 3-7156.

WANTED TO BUY GOOD FORD Ferguson tractor. H. P. Sutton. Phone MY 2-6432.

WANTED SMALL OFFICE DESK. FE 5-8260.

Money Wanted 28A

$6,500 FOR BUSINESS, PAYABLE $125 mo. at 6 per cent. Write Daily Press Box 119.

Wanted to Rent 29

PROFESSIONAL COUPLE, WOULD like partly furnished or unfurnished modern apt. West side. Close in preferred. Call FE 5-9188, after 4 p.m.

YOUNG COUPLE AND 2 CHILdren desire to rent 4 room unfurnished apt. or house. FE 7-8463.

WANTED TO RENT FOR the month of July a 3 bedroom, furnished lake front cottage with nice beach that is safe for children. Must be within 20 miles of Pontiac. Responsible executive and will guarantee excellent care of your property. Write box 29, Pontiac Press.

GUARANTEED EXCELLENT CARE of unfurnished house with yard, reasonable rent. Local residents, best references. OR 3-7965.

COUPLE WITH 2 SMALL CHILdren desire 4 to 5 room unfurnished house or apt. Best references. FE 2-7131 Ext. 38, 5 p.m. or write Pontiac Press Box 5.

FREE TO LANDLORDS. LISTINGS needed. Family rental agent. FE 4-2583.

OVER 300 PEOPLE WAITING TO rent your homes or apts. Adams Realty Co. FE 2-7053.

RESPECTABLE COUPLE WITH five year old daughter would like to rent a house by June 1 in Pontiac vicinity. Phone morning or evening, MY 2-6884.

Share Living Quarters 30

WOMAN WITH CHILD TO SHARE home with mother and child. 72 E. Blvd. N. FE 4-3711.

Wtd. Contracts, Mtgs. 32

CASH FOR CONTRACTS

If you plan to sell your land contract phone us. We have plenty of funds at our disposal for contracts at reasonable discounts. Bring your abstract and land contract. Ask for Mr. Clark.

CAMERON H. CLARK
1362 W. Huron FE 4-6492
Realtor Open Eves.

CASH FOR LAND CONTRACTS. E. J. Vanwe" 4540 Dixie Hwy. OR 3-1255.

Cash Waiting

For good contracts. Call or see Mr. Johnson personally for quick, courteous action.

A. JOHNSON, Realtor
FE 4-2533
1704 S. Telegraph Rd.

CASH
FOR YOUR
LAND CONTRACT
Nicholie &

For Sale Houses 43

ANNETT

OFFERS

10 Acres—Clarkston Area
8 room modern home, large enclosed porch, 24x40 barn, 16x40 chicken house, 10x18 work shop, 10x12 root cellar, outside picnic grill and beautiful lawn. School bus by door. Owner leaving state, will sacrifice for $12,950, terms.

Lake Privileges
Unusually attractive 3 bedroom Colonial home with privileges on exclusive Pine Lake. Living room with natural fireplace; dining room, modern kitchen and screened porch on first floor. 3 bedrooms and bath up. Full basement, GE oil heat, recreation area. 2 car garage, paved street, $15,750, terms.

4½ Acre Nursery
Spacious 4 bedroom modern home ideal for country living, located 10 minutes from Pontiac, paved road. Living room with natural fireplace, extra large kitchen and dining room, full basement, barn 20x30. Many large pines and evergreens, 40 apple trees, $15,950, $4,500 down.

10 Acres
Completely remodeled 7 rm. modern country home. First floor has living room with natural fireplace, dining room, kitchen, lavatory, den with natural fireplace, bedroom, and bath. Second floor has 2 bedrooms, dressing room, and full bath. Basement with almost new oil furnace fenced yard, poultry house and barn 30x40. Price of $24,500 with terms includes all carpeting, drapes, radio garage door, and many extras.

OPEN SUNDAY
2-6 PM

Bloomfield Highlands
3 bedroom modern ranch type home with natural fireplace, copper plumbing, aluminum storm windows, terrace, 1½ car garage. Situated on beautifully landscaped lot in exclusive Bloomfield Highlands. Owner being transferred and will sell with practically new carpeting for $19,700, terms. Directions: Turn east on Marlborough just north of Square Lake and Woodward intersection, go to Barrington, turn right to Rutherford, turn left on Rutherford to 2362.

2440 Middlebelt Road
Ultra modern 5½-room ranch type brick, built in 1953, 3 bedrooms, carpeted living room with Briar Hill stone corner fireplace, ceramic tile bath, modern kitchen with tile features and garbage disposal. Full basement, oil automatic heat and gas water heater. Breezeway and garage. 30 days possession. $22,500, terms. Directions: Between W Long Lake Road, 2440 Orchard Lake Road, 2440 Middlebelt Road.

Exclusive Pine Lake
Beautifully landscaped 7 acres with 2 houses. Main home has 6 rooms on first floor. Basement with gas hot water heat, laundry, fruit room, and garage space. Also 2 story barn with 2 car space and 6 horse stalls, and 5 room house. $38,500, terms. Directions: Out Middlebelt, turn left to 2750 Pine Lake Road.

Roy Annett Inc.

REALTORS
28 E. Huron FEderal 3-7193
Open Evenings and Sunday 1-4

ADAMS

WATKINS LAKELANDS — $2500 DOWN
2 bedroom modern home that's a real buy. Hardwood floor, oil furnace, 105 ft. lot frontage. Electric stove, living room rug included. Storms and screens, venetian blinds. Going for only $7500.

DRAYTON PLAINS — $500 DOWN
1 bedroom home, full basement, very good condition, 1 acre of land, garage, a real buy, it won't last long. Only $4750. Full price.

ADAMS REALTY CO.
382 Auburn Ave. FE 4-3393

APPROXIMATELY 1¾ ACRES, garage, small barn, 3 bedroom home, full built in bath, furnace. 1st floor new, decorated, near J. Hill Broker, 814 North Main school, 1½ miles off M 24. Full price $7,500; $1,500 down. Harry Street, Lapeer.

A-1 CONDITION 5 ROOM BRICK terrace and garage, near Webster School $1650 down. FE 4-1785 after 3 p. m.

AUBURN AVE.
You will be very proud to own this 2 bedroom home in perfect condition. AC gas heat, 1½ car garage on extra large lot. Total price $7800, with reasonable terms. Call FE 4-9584, or stop at 136 E. Pike St.

LAWRENCE W.
GAYLORD
Co-operative Real Estate Exchange

A BEAUTY
THREE ACRES
I defy you to find a better built and planned home than this one. 32x32 on foundation plus large bay. Finest of materials and workmanship. A kitchen comparable to the best, large spacious, livable rooms throughout, full basement, large slab on rear for porch, lake privileges and excellent surroundings. Home is 3 years old, located West suburban.

ELIZABETH LAKE ESTATES
OUTSTANDING HOME
Attractive all white bungalow, 26x33 on foundation plus attached garage, beautiful setting, fenced lot, concrete drive, picture windows, wall-to-wall carpeting, tile bath, beautiful kitchen with automatic dishwasher, dandy recreation room, oil heat, large fenced lot, lake is only a stone's throw away, excellent neighboring homes and other outstanding features. $12,650.

OFF JOSLYN
VACANT
$1,500 DOWN. Newly decorated, attractive two bedroom bungalow, oak floors, plastered walls, full basement, nice lawn and landscaping, 1½ car garage. MOVE RIGHT IN!

LAKE ORION
FIVE ACRES
Large, sound 4 bedroom family home, steam heat, oil fired. Located on edge of city limits, school 2 blocks away, workshop and garage, nice lawn and shade. Sell for $10,975 or trade on 2 bedroom bungalow in, or near Pontiac.

WE TRADE—WE SELL

OFFICE OPEN SUNDAY 10-6 P.M.

DORRIS & SON
REALTORS CO-OP MEMBERS
752 W. Huron FE 4-1557

BY OWNER, 3 BEDROOM MODERN home, 2 blocks north of Fisher Body. FE 4-7638.

BUILD NOW

Let us build you a new home now. The best labor and material. Plans and models to choose from. Financing arranged.

F. O. RORABAUGH
FE 2-5053
Office on Woodward at Square Lake Rd Will build anywhere.

BIRMINGHAM, 6 ROOMS, 2 CAR garage, block to Woodward, owner MI 6-1613.

5 ROOM BRICK TERRACE, NEW oil furnace. Automatic water heater. Kitchen cupboards. Some furniture, TV antenna included. $2,-900 down. Balance approximately $5,200. Payments less than $40. FE 5-0462.

For Sale Houses 43

Bateman

Lakefront Income
2 family with excellent sand beach, oil heat & garage. Over $2,000 yearly income. Owner leaving state. Make us an offer

Prettiest Home
in Sylvan. Every room is a corner room. Each of the bedrooms is large, with ample closet and storage facilities. The 20 ft. living room has a fireplace and off the kitchen, a shaded terrace for cool eating and quiet afternoons. If you are looking for special features in a home that make it above the ordinary, make your appointment now.

$1,400 Down
2 bedroom bungalow just ½ block from excellent sand beach on Elizabeth Lake. Timken oil furnace and Bendix washer included at only $7,800

"GO TO CHURCH SUNDAY"

Kampsen

Realtors FE 4-0528
377 S. Telegraph. Eves. & Sun.
Co-operative Real Estate Exchange

BIRMINGHAM, 2 BEDROOM AND tile bath on 1st. Stairs to unfinished 2nd. Full basement, fenced yard. Only $3500 down, $68 monthly. Owner MI 4-0356

BY OWNER, 5 ROOM YEAR around lake home, overlooking Elizabeth Lake. 1 block from bus line FE 4-3026.

BUY LINES
CRAWFORD AGENCY
OPEN HOUSE
SUN., APR. 11
3250 Seebaldt Drayton Plains
12 TO 6 PM

Your second largest expense in living comfortably is housing. A wise choice for any buyer will be this brand new 3 bedroom home with automatic heat and hot water. See this today!!
Realtor, 2141 Opdyke, Open Eves. FE 4-1549

$400 DOWN
2 bedrooms, large living room, picture windows, near Auburn Heights. Well and Septic tank installed. Complete on outside. Only $4950.
WILLIAM G. WHITCOMB, REALTOR
FE 5-0522

BROWN

$995 DOWN, "Brand new" 3 bedroom bungalow with large rooms throughout. "Excellent construction." Exterior all completed, full bath, well, septic, automatic hot water, wired and double kitchen sink. Priced at only $8,995. Mr. Workingman, why live on mortgage hill? Take a look at this one, you can afford to own it.

$1,400 DOWN, "Brand-new FHA bungalow." Oil furnace, vestibule entrance, large picture window, sliding windows in bedrooms and many other desirable features. Lake privileges. "Only 5 miles from downtown." Payments are only $36.09 per month.

$11,500. Lovely Colonial Lake home. 1½ baths, oil furnace, attached gar., fireplace, basement and 2 nice lots. "Real clean and A-1 condition."

$2,995 DOWN. Exceptionally good two family home in choice neighborhood. 5 rooms down, 3 room furnished apt. up, 2 baths, private entrances. Carpeted living and dining room. Upper rents for $15 week. "Here is cheap living and you can own your own home."

Visit our office and look over our many photo-listings. We are members of the Pontiac Co-operative Real Estate Exchange. Convenient parking right at our door. Open Sunday 10 a. m. to 4 p. m.

L. H. BROWN, Realtor
1362 W. Huron FE 2-4810

BY OWNER: 5 ROOMS AND bath, full basement, carpeted throughout 2 car garage, very, reasonable. FE 2-5547.

5 ROOM HOUSE IN INDIAN VILlage. Must sell. Other homes and incomes. P. W. Dinnan & Son. 66 W. Huron.

BY OWNER, LOW DOWN PAYment for 4 room modern home. Full basement. Attached garage. Oil heat. Large lot. FE 4-2934.

C-CLARK

LAKE FRONT BUY. 5 room modern at Lotus Lake. Beautiful view overlooking lake, natural fireplace, 2 bedrooms with room for third, basement, furnace, auto. hot water. You'll like it and also the low price of $7,-950 with $2,500 down.

CRESCENT LAKE. Neat 5 room bungalow, carpeted living and dining room oil furnace 2 nice bedrooms, well landscaped lot, garage with storage space. Only $6,900 with $2,900 down. A real buy if you have $2,900.

TRADE FOR 6 ROOM MODERN FREE & CLEAR CITY HOME. This 4 family income built in 1947 showing a monthly income of $255. Owner's living quarters has 3 bedrooms. What have you? Your home will likely make the down payment.

EAST SIDE. Neat 2 bedroom modern home. Fully modern. Blacktop street. Near Yellow Cab. Only $7,950. terms.

Many more to choose from. Drive out to our office and look over our photo-listings. Parking at our door.

OPEN SUN. 10 to 5

CAMERON H. CLARK
FE 4-6492
1362 W. Huron Open Eves.
Co-operative Real Estate Exchange

CHARLES

HANDYMAN WANTED to finish 6204 Jameson built in '52. Only $1,800 down.

G.I. RESALE. 5 rm., full basement, built in '49 at 664 Madison. Drive by then call in.

NINE RM. INCOME at 462 Orchard Lake Ave. Can be bought for $2,200 down

FOUR RMS & GARAGE at 822 Pensacola for only $1,250 down. It has a basement

THE NEW CHARLES REAL ESTATE OFFICE AT 1717 S. TELEGRAPH OFFER COURTEOUS, DEPENDABLE SERVICE. LIST YOUR PROPERTY WITH US. SEE US WHEN YOU WANT TO BUY.

B. D. CHARLES, Realtor
FE 4-0521
1717 S. Telegraph Open Eves.
Co-operative Real Estate Exchange

Convenient

For your inspection, daily, from 2 to 6 P.M. 837 Coughlan Dr., just off South Blvd., between Adams and Squirrel Roads. New, modern, 5 rooms, with garage. Ready to move in, large lot, 100x200, wonderful location. All new homes surrounding. $16,500. Call Harold T. Coughlan, 3305 S. Blvd., ½ mile east of Adams. FE 2-5605.

DRAYTON PLAINS

By owner, 3 bedroom ranch in new subdivision. Handy to stores and school. Oak floors, wall-to-wall carpeting. Left off Sashabaw at 4422 Seden.

For Sale Houses 43

DRAYTON PLAINS
Acre—6 rooms. Modern 6 room ranch type home. A block from stores on the bus line. 2 bedrooms, living room, dining room. Modern kitchen, utility room, ½ basement, automatic gas heat & automatic gas hot water. Oak floors throughout. 2 car garage. Neat & clean & beautifully landscaped. $10,925 with $3,000 down.

L. C. LADD
4386 Dixie Hwy. OR 3-2361
3486 Pontiac Lk. Rd. FE 2-0207
Corner Cass Lake Rd.

$395 DOWN

2 bedroom ranch style home located on large lot near the airport. Complete on the exterior only, with studding up for partitions. Chimney is in Ready for you to complete the interior.

F. C. Wood Co.

Corner of Williams Lake Rd. & M59
OR 3-1235 After 6 OR 3-6098

EARLY AMERICAN COLONIAL
2 acres of velvet green lawn and a split rail fence surrounds this beautiful 4 bedroom home, 2 living rooms, large dining room, modern kitchen with automatic dish washer, recreation room, 2 complete baths, 2 fireplaces, 2 car garage and screened porch. Complete in every detail. Located in Bloomfield Township. For further information call Mr. Lewis. Evenings or Sunday phone FE 2-8375.

A. JOHNSON, Realtor
FE 4-2533
1704 S. Telegraph Rd.

EAST SIDE
A 3 bedroom modern in a convenient location, 3 blocks from school. New oil furnace, gas water heater. $8950 with terms.

NORTH SIDE
3 cozy rooms plus sunroom. Basement with furnace, oil water heater. Kitchen 16'x10.6' with lots of cupboards. $1500, down.

SASHABAW ROAD
2 bedroom with oak floors, bath, utility, auto. water heater. This home is in excellent condition and priced to sell at $7900.

4 ACRES
2 bedroom modern home with 2 car garage. Large chicken house 20'x50' with electric brooder and cages. Approx. 25 fruit trees ready to bear. Also strawberries, raspberries, and blueberries. $2500 down.

HAYDEN

26½ W. Huron St. FE 5-2264
Eves. FE 5-0281

EAST SIDE, 6 ROOM MODERN home, oak floors, painted walls in living room, combination storm windows, screens and doors, lovely screened porch, near three schools, store and bus, garage, paved street.
5 room modern, steam furnace, auto. water heat, large bedrooms and closets, paved street bus. Call for appointment, ROSE McLARTY, FE 2-2162.

EAST SIDE URBAN, LARGE 4 room 2 bedroom, nearly new frame. Partly modern. 2 lots. Near school. Near S. Blvd. and Livernois. Price $4,850 with $850 down. $45 per month.
RUSSELL A. NOTT REALTY
170 W. Pike
FE 4-5805

FOR SALE BY OWNER, YEAR around lakefront home. 6 rooms and bath, full basement, oil forced air heat, good neighborhood, good beach, newly decorated inside, aluminum kitchen, nutty pine and paper living room. $10,500 with $4,000 down or $9,-950 cash to mortgage. Phone Linden 6-7 or 3-712 for appointment for any day except Sunday.

FOR COLORED
$2,000 down will make you the proud proprietor of this pretty 11 room income property built in 1946. Bldg. is 32x48 on lot 116x160. Handyman needed to finish inside trim. A real bargain at $10,500

B. D. CHARLES, Realtor
FE 4-0521
1717 S. Telegraph Open Eves
Co-operative Real Estate Exchange

FIVE ACRES WITH 6 ROOM home. Two car garage also on black top road. FE 4-3853.

5 ROOM MODERN HOUSE OVERlooking beautiful Waterford Hill. Large lot, 2 car garage. For quick sale. Only $7500 full price. Will accept cash to a mortgage.
GEORGE MARBLE, REALTOR
6261 Andersonville Road, Waterford
Phone OR 3-1268

Four Bedrooms
An outstanding buy in a well built seven room insulated home, only a few blocks from down town. Full basement, oil heat, two car garage and paved street. Total price only $8150 with a substantial down payment and $48 per month on balance.
"GO TO CHURCH ON SUNDAY"
K. G. Hempstead, Realtor
102 East Huron Street
FE 4-8284 Eve FE 2-1317

GATEWAYS to HAPPINESS

CASS LAKE
CANAL WATER FRONTAGE
Contentment for you and the family in this immaculate 5 room and bath bedroom one floor plan home, 2 porches superior workmanship, full basement, oil heat, storms and screens, velvety lawn, 2 car garage, offered at $10,750, $2,000 down. SEE IT TODAY, YOU'LL LIKE IT.

WEST SUBURBAN
LA SALLE PARK
Large 5 room home with 2 bedrooms, room for bath, oil heat, storms and screens, utility shed. Fenced back lot. Property well constructed. Needs some work. But offered at $8,250 $950 down, $44 mo. LET YOUR RENT PAY for a home.

YOU'LL LIKE
THIS WEST SIDE
Paved street location near Pontiac General Hospital, well constructed, fully insulated 6 room and bath 3 bedroom home with carpeting on living room, dining room, stairway and hall, full basement, oil heat. Tubs, storms and screens, etc. Landscaped lot, 2 car garage. Offered at $11,500, $1,500 down. A NICE HOME IN AN EXCELLENT LOCATION.

Attend the Church of Your Choice On Sunday

To Buy—To Sell—To Trade
YOU BUY IT—WE'LL INSURE IT

MAHAN

REALTY CO., REALTORS
Member Co-op. Real Est. Exch. Inc.
FE 2-0263
Open Eves 'til 9, Sun. 10-4
1075 W. Huron
NEXT DOOR TO BRANCH POST OFFICE

1952 BUNGALOW
Lovely suburban home with attached garage on large parcel 90x256 ft., clean as a pin with oak floors and plastered walls. Perimeter automatic oil heat. On paved road west of town. Close to excellent fishing and swimming. $1,000 down, $60 per month. Nice neighborhood.

LAKE ORION AREA
Nice 2 bedroom bungalow in good neighborhood close to excellent swimming beach and privileges on seven big connecting lakes where the fish are waiting for you. Attractive, clean and comfortable home with full bath & automatic oil heat. Only $6,950 with $1,500 down. Don't be late on this one.

PAUL A. KERN, Realtor
31 Oakland Ave. FE 2-0209
Real Estate Since 1919

SLICE OF HAM



For Sale Houses 43

GILES

$1250 DOWN
On a 3 bedroom modern home and a 1 car garage on lot all fenced-in. Lots of shade trees too. West side suburban location near new Catholic school with school bus service. Full price? $5,250.

BRICK TERRACE
This 3 bedroom modern terrace is priced to sell at $6,750 for a quick sale. It features a basement with HA heat, and garage in the basement. The monthly payment is $60 including taxes and insurance. Desirable location close to town.

4 BEDROOM
This is a good home for a large family. Consists of 4 bedrooms, living room, large kitchen plus breakfast nook, full basement, oil heat, storms and screens, located on paved road near good school. Only $2,500 down. See this property TODAY.

GILES REALTY CO.
REALTOR
93 W. Huron FE 5-6175
OPEN 9 TILL 9

G. I. RESALE, BY OWNER. 3 BEDrooms, $3150 down. FE 4-3162.

G. I. RESALE. 2 BEDROOMS, $3,000 down FE 4-0352.

HOME & ACRE
$950 DOWN. Contains 4 large rooms, bath and utility. Large acre of land and a small chicken house. Immediate possession. Full price only $6,950. Act fast.
R. J. VALUET, Realtor
Co-operative Real Estate Exchange
222 S. Telegraph FE 5-0693

Humphries

BEAUTIFUL BUNGALOW with extras galore! Carpeting and drapes included. Just perfect condition, bright and attractive, 4 rooms and bath and stairs to floored attic. Fine knotty pine recreation room. Gas heat. Breezeway, 1½ car garage. Landscaped and fenced corner setting. All for $12,500 terms. Call for appointment.

Humphries

WEST SUBURBAN, a charmer too! In a neat subdivision of bungalows. On landscaped 80x210 lot. A most complete set-up. 4 large rooms, bath and utility room, oil heat. Plastered walls, newly decorated. Breezeway and garage. An excellent buy at $9,500, cash to 4 per cent G.I. mortgage.

Humphries

ORTONVILLE 2 family on 2 acres of good garden soil. 5 rooms and bath for owner. 4 room apartment up. Asbestos shingle siding and new roof. Convenient location, 1 blk. from school. Only $8,750 with $2,500 down.

Humphries

REALTOR FE 2-0474
83 N. Telegraph Rd. Open Eves.
Co-operative Real Estate Exchange

5 ROOMS AND BATH, FULL basement. 2 unfinished rooms upstairs. Full price $6,750. $1500 down. 49 E. Colgate. FE 4-7452.

INCOME PLUS 5 ROOMS OF LIVing. Very nice. Brings in $145. Moderate down payment. Call Mr. Gage, Fenton 4687 or Clifford Stanley, broker, Fenton Ph. 5187.

JACK LOVELAND
FE 2-4875 FE 4-1661
2189 Cass Lake Rd. Keego Harbor

5 ROOMS AND BATH, ALL MODern, oil heat and hot water. On ½ acre lot $1000 down. By owner FE 5-0962 after 4 p.m.

Johnson

FOR BETTER HOMES

ACTION !!! WANTED !!!
Must sell. Price reduced or quick sale. This is a dandy 2 bedroom ranch with attached garage, nice basement, gas heat and large lot built in 1952. Be first with $3,500 down. Get on this fast. This won't last. Evenings after 6 or Sunday call Mrs. Snyder OR 3-1975

YOU MUST SEE THIS
Big white semi-bungalow surrounded by 6 nice Maple trees and other landscaping in beautiful Drayton Woods. Large living room with brick fireplace, 2 extra large bedrooms, large dining room, cozy sun room, good kitchen a really nice basement and forced oil heat. Nice floored substattic giving you room to expand, 2 car garage. Just a good family home. Evenings after 6 or sunday call Mr. Eddy FE 2-2279

A. JOHNSON, Realtor
FE 4-2533
1704 S. Telegraph Rd.

$1200 DOWN
Large 4 room home with 1¾ acres. School across the road. Needs some interior finish.
$1200 DOWN
2 bedrooms near city limits. 18x11 living room. Almost an acre of excellent soil. Semi-modern. $3500 total price.
$5,000 TOTAL PRICE
4 bedrooms plus barn and 3 lots. North of Oxford. Only $2800 down. $25 a month.
LIST HERE START PACKING
CORT M. IMBLER
1111 Joslyn FE 4-9524
Daily 'til 6—Sunday 2 to 6
Co-operative Real Estate Exchange

2 BEDROOM RANCH TYPE house. $13,000. 15635 Kirkshire. 1 block South of 14 and one block West of Greenville.

5 ROOMS, FULL BASEMENT, stoker heat, modern. Low down payment. In city. FE 5-4628.

5 ROOMS BATH AND UTILITY. Acre of ground. Trade equity on 3- or 4 bedroom home or small farm. FE 5-1929.

For Sale Houses 43

Income
$270 per mo. Southeast section and priced at only $10,500 with $2,500 down.

Something to Repair?
4 rooms, stool and septic tank are in. Has good well. Also approximately enough rough lumber for 5 room home. Only $1,-800 cash.

23½ Acres
Dixie Highway. Investigate.
CUCKLER REALTY
236 N. Saginaw FE 4-4091
Eves. FE 7-8119, FE 7-6143

7 ROOM ON DIXIE, 5 ROOM NEAR Baldwin Road, Suchy Realty, Ortonville, 80R3.

2 BEDROOMS AND BATH, UNfinished attic, basement, oil heat. Will sacrifice for $700 down. 2085 Sterling, Rochester. OL 6-1236.

KINZLER

2 ACRES LARGE "CAPE COD" 6 room home all in excellent condition. 1 bedroom and bath down, 2 nice bedrooms up. Modern kitchen. Variety of fruit and berries. 1½ car garage. First time offered for sale as owner is now moving to Flint. A real buy at $12,-000 cash. Eve & Sun. Mr. Meiser. FE 5-8004.

DEVON HILLS. Several contemporary California ranch homes now nearing completion. Designed for that newer indoor-outdoor living ea. with 3 bedrooms 1½ baths. Large 2 car attached garage and other desirable innovations. Lots average 100x200. Buy now and choose your own colors for interior decor. Inquire of Mr. Van Hise, resident salesman, 3600 Shallow Brook Drive (3 blks. N. of Long Lake Rd. just E. of Telegraph Rd.) Daily or Sunday, or call MI 6-0648

"GO TO CHURCH ON SUNDAY"
John Kinzler, Realtor
670 W. Huron St. FE 4-3525
If no answer, Ph. FE 2-0829
Open Eves 'til 8
Co-operative Real Estate Exchange

KNUDSEN

Convalescent Home or Apts.
14 rooms with 3 kitchens, 2½ baths. Now used as a convalescent home but could be easily used as 4 apts. Oil heat. Close to Pontiac and situated on 1½ acres of land.

W. Iroquois
Well kept home with actually 5 bedrooms. Home is in fine condition. Has oil heat, modern kitchen and other features. Reasonable terms.

WM. H. KNUDSEN
REALTOR
510 Pontiac State Bank Bldg.
Ph. FE 4-4616, Eve. 2-3759—5-8906

KENT

Established 1916

ONLY $1,600 DOWN. West of Pontiac. Attractive home, large carpeted living rm. with fireplace, full bath, 2 bedrms., lake privileges. Reasonable total price of $8,950. Call tonight for appointment.

WEST SUBURBAN. Aluminum-sided 2 bedrm. home. Cabinet sink, full bath, 5 ft. lot, lake privileges to Elizabeth Lake. Priced to sell. $6,750 with only $1,500 down.

EAST SIDE. Only $7,700 for this 2 bedrm. home, modern kitchen, full bath, venetian blinds, full basement, 2 car garage. Landscaped lot and some fruit trees. Close to school and bus. $2,900 down. Call now.

LAKE FRONT. 30x50 ft. home all on 1 floor. 3 bedrms., full bath, full basement, 2 car garage. Extra deep lot, variety of small fruit. Located at Lake Oakland. See this home now at only $10,950, terms. Call tonight.

WATKINS LAKE FRONT. 3 bedrm. furnished summer home. Large living rm. fireplace, part bath. Here is your chance to own a lake-front home at a moderate cost. Ideal for person who can do his own modernizing. Only $8,400, terms.

INCOME. Over $300 per month. 4 apts. now rented plus 3 rms. and bath for owner. Located on north side main paved street. All furniture included for 4 apts. A good investment. Call tonight for an appointment to see this value.

WEST SIDE Webster School district. See this home in A-1 condition. 4 bedrms., 24 ft. living rm., spacious modern kitchen, vestibule entrance, wall-to-wall carpeting, venetian blinds, full basement with stoker, insulated, 1½ car garage. $10,950, terms. Call tonight.

SUBURBAN NORTH. 3 bedrms., modern kitchen, new garage. Fruit trees, nicely landscaped rock garden, acre of ground, too! All for only $9,000.

FLOYD KENT, Realtor
24 W. Lawrence Open Eves.
FE 5-6105
Next to Consumers Power

LAKE ORION
Lakefront 3 bedrm., bath fireplace, all year. Only $8,000.
WALTER GREEN RLTR. MY 2-5831

LOVELY 6 ROOM COLONIAL, $11,600. 169 Seminole. FE 2-4348.

LAKE PROPERTY
You will enjoy the large screened porch on this 5 room home. Very good kitchen, oil furnace in a nice basement. Attached garage & 2 nice lots. Fenced yard for the children. See this now. Call FE 4-9584, 136 E. Pike St.
LAWRENCE W.
GAYLORD
Co-operative Real Estate Exchange

For Sale Houses 43

LOW DOWN PAYMENT
ELIZABETH LAKE ESTATES. 4 rooms and bath. Bargain.
JIM WRIGHT, Realtor
Co-operative Real Estate Exchange
222 S. Telegraph FE 5-0693

Lake Orion Frontage
3 bedroom modern home with basement and oil furnace. Recreation room in basement facing lake. $10,500 with terms.

CARROLL G. PORRITT
26½ West Huron FE 3-7124
Eve. Call FE 2-7282 or FE 3-6194

L.R.TRIPP

Drayton
This home is worth investigating $3,000 down 1½ story, 3 bedrooms, carpeted living room, bath. Full basement with finished rec. room, gas heat. Breezeway, attached garage. 5'x300' lot—part fenced—with lots of trees. A good buy.

Lake Privileges
Large, fenced 143'x200' site—1 lot off lake with all privileges for excellent fishing and swimming in a quiet spot. 2 bedrm. ranch. Large living room with knotty cedar book shelves surrounding a Penn. stone log-burning fireplace. Worksaving kitchen, attractive dining area. Utility room, oversized garage, oil heat. Low taxes and good schools. $13,600 terms. A beautiful spot. Call for appointment

Spring Is Here
Now is the time to buy lake property. See this lakefront, 1952. Large, carpeted living room—picture window and paneled fireplace. Full, carpeted dining room with terrace overlooking lake. Large, workable kitchen with family dining area. 2 baths. Full basement with rec. area at ground level. Oil heat, laundry facilities, copper plumbing. Attached, oversized, 2 car garage. Good fishing, good swimming & very private. $31,500. $12,-000 down. Call for appointment.

Leslie R. Tripp, Realtor
22 W. Lawrence Street Open Eves.
FE 5-8161 or FE 2-1396

MY EQUITY IN HOUSE, $2500 cash. Balance $1570. FE 7-6847.

MILLER

PROSPECTIVE BUYERS
If you are looking for that home, we can help you. Down payments start as low as $900 or as low as $1600 if you can qualify under FHA. Call us today—don't delay.
Francis E. "Bud" Miller
Realtor
DOING BUSINESS AS STONE REALTY
9 to 8 p. m. Daily, Sun. 1 to 5
919 Joslyn FE 2-0253

MILLER

OFF JOSLYN
2 bedrooms. Down payment for GIs $1,150. On FHA, $2100. Including mortgage cost.

EAST SIDE
2 and 4 bedrooms. Down payment for GI's, $1350 down. On FHA $2600 down including mortgage costs.

PIONEER HIGHLANDS
2 bedrooms. Down payment $1100 for GI's. $2100 on FHA. Including mortgage costs.

NEAR ST. JOSEPH'S
3 bedrooms. Down payment $10 $1100 for GI's $2100 on FHA. Including mortgage costs.
Francis E. "Bud" Miller
Realtor
DOING BUSINESS AS STONE REALTY
9 to 8 p. m. Daily Sun. 1 to 5
919 Joslyn FE 2-0253

MY EQUITY, TAKE OVER PAYments, FE 5-0269.

MODERN 2 BEDROOM HOME. Full basement. Corner lot. 3 years old. $13,500. For appointment call Milford, MU 4-4322.

2 BEDROOM HOME, $1800 DOWN. North side. FE 3-8002.

MORRISON-HEUGH CO.
172 West Ann Arbor. FE 5-5521

MAKE ME AN OFFER. BEST OFfer takes it 5 room house, 3 bedrooms, bath, hot & cold water. MY 3-3907.

MODERN BASEMENT HOME. $2,-000 for equity and furnishings. Balance $35 month. OR 3-1915.

NEW 2 BEDROOM, LAKE PRIVILeges. Cresent Lake Estates. $6950. FE 7-8064.

GI RESALE
OPEN HOUSE
SATURDAY AND SUNDAY
589 E. BLVD. NORTH
2 bedroom modern home with full basement. Newly carpeted living room. Oak floors. Automatic hot water and automatic oil furnace. Storms and screens. Cash to 4 per cent mortgage. $42 mo. includes taxes and insurance. No agents. FE 5-6302.

ONLY $6500
Cozy 5 rm. home, good high lot on East side. Livingrm., diningrm., remodeled kitchen, 2 nice bedrms. an' bath all on 1 floor. Storm sash and screens, oak floors, enamel trim, full basmt., good HA furnace, water heater. Terms available, call today.

EXCLUSIVE SECTION
Overlooking Sylvan Lake on lge. 100 ft. well landscaped lot, beautiful 7 rm. brick home. Livingrm. with nat. fireplace, diningrm., sunrm., kitchen with breakfast nook, T & L on 1st floor. 3 spacious bedrms. sleeping porch and full tile bath up. Nice high bsmt., gas fired hot water heat, recreation rm., 2 car brick garage, solid drive, access to lake. Terms immed. possession

SYLVAN LAKE
Lovely 5 rm. home in excellent condition. 1½ lots with privileges on Sylvan Lake. Livingrm., diningrm. and modern kitchen on 1st floor, 2 spacious bedrms. and bath up. Full bsmt., oil AC heat, auto. water heater, storm sash and screens, garage and solid drive. Terms.

John K. Irwin
REALTOR
Since 1925
101½ N. Saginaw Street
Phone FE 2-4031 Eve. FE 2-1804

ORTONVILLE, MICH.
4 bedroom. Modernized kitchen. New heating system. Separate dining room. 1 bedroom downstairs. Large lot. Quiet street. 12 grade school. Reasonable price. Terms. Gordon J. McGinnis, Realtor. Holly 7-3196.

For Sale Houses 43

OPEN

SUNDAY
1-5 P.M.
Drive to 3460 Airport Road near Williams Lake Road and take a good look in and out at this beautiful 60 ft. cedar shake ranch home. Mr. Walker will welcome you. The spacious kitchen, breakfast nook and breezeway-den are in knotty pine. Nice brick fireplace in 21 ft. living room. Price drastically cut to $11,500 with only $2,-750 down. Early possession. Yes this is in the exclusive Huntoon Lake subdivision where homes sell for many thousands more; no there's no catch it's just a big bargain. Be sure to see it.

B. D. CHARLES, Realtor
FE 4-0521
1717 S. Telegraph Open Evenings
Co-operative Real Estate Exchange

OPEN

525 Lake Side
3 to 5:30—Sun.
New, 4½ room home near Elizabeth Lake in Elizabeth Lake Estates. Unfinished attic. Oil heat. Nice large lot. $2,500 down.

DIRECTIONS: TURN LEFT ON WINDING DRIVE — RIGHT ON LAKE SIDE.

Leslie R. Tripp, Realtor
22 W. Lawrence Street Open Eves.
FE 4-4278 or FE 5-8161

OPEN

SUNDAY
2 TO 5 P. M.
474 LAKESIDE
Eliz. Lake Estates
3 bedroom modern with expansion attic. Built 1949. Plastered walls, oak floors. Desirable location, with privileges on private beach. Offered at $10,750. Only $2500 down.
Go out Elizabeth Lake Rd. to Dover. Left to Lakeside. Turn left and watch for open sign.
J. C. HAYDEN, Realtor
26½ W. Huron St. FE 5-2264

OPEN

Sunday 2-5 PM
450 EILEEN
Big 5½ room brick ranch in Colonial Hills Subdivision built in 1953. Packed full of features such as; beautiful marble fireplace, built-in book shelves, picture windows, tile bath with built-in vanity, divided basement for recreation room, 2 car plastered garage, and a beautiful wooded lot. Low down payment for this type of home.

Drive out to Square Lake Rd. between Woodward Ave and Telegraph Rd. Eileen is the first street east of Franklin Rd. For further information evenings after 6 or Sunday, call Mrs. Beck FE 4-0859.

A. JOHNSON, Realtor
FE 4-2533
1704 S. Telegraph Rd.

$700 DOWN
2 bedroom, full bath, 50x174 ft. lot, with lake privileges. $40 month includes taxes and insurance.

G. I. $750 DOWN
In Berkley, new 1½ story 2 bedroom home, full basement, FA heat, full tile bath, tiled kitchen, dinette, plastered walls, hardwood floors, paved street.

$400 DOWN
2 bedroom, modern, full bath, aluminum storms and screens. Large lot, lake privileges.
C. PANGUS 1919 M-15
Ortonville 132 Reverse Charges

O'NEIL

APPRAISE IT YOURSELF—Make your own comparison on basis of quality and floor space and you'll recognize the sound value in this attractive and well maintained home, located close to downtown on a quiet paved residential street. Spacious living room, natural brick fireplace, family dining room, large kitchen, and cozy den are all on the first floor. 3 master sized bedrooms and complete bath up. Solid oak trim and oak floors throughout, carpeting included. Excellent basement, new oil furnace, automatic gas water heater. 60x160 lot, shrubs and flowers galore; yes, a two car garage. Summary! An ideal 4-room family brick. Only $4,000 down.

WEST SIDE — Brand new 3-bedroom bungalows. Living room has picture window & entr. closet, deluxe kitchen with plenty cupboards, full tile bath, shower, colored fixtures. Select oak floors, plastered painted walls, complete basement, gas furnace. Paved street, sewer, sidewalk, water. 60 foot wide lots. Always "Open" just call FE 3-7103. We have the key.

LAKE ORION — A doll house with living room, dinette, large modern kitchen, 2-bedrooms and tile bath, Basement with oil A.C. heat, fenced yard, about 50 ft. from lake. A real buy at $7,750 with $1950 down. Don't be sorry—call now for your appointment.

JOSLYN GARDENS — Built in '53. 5 lovely rooms, in this center hall bungalow with its expansion attic. Select oak floors, plastered painted walls, tile bath, flush doors, full basement, Timken oil furnace, automatic gas water heater. 50x150 lot. $2625 down.

RAY O'NEIL, Realtor
75 W. Huron Open 9-9
Phone FE 2-7103 or FE 4-4178
Co-operative Real Estate Exchange

OPEN

Sat. & Sun.—2 to 6
4015 Cambrook Lane
Westridge at Waterford
IT'S A DREAM — THIS HOME HAS EVERYTING.

3 bedroom California Contemporary Ranch. Redwood paneled "Activitie - TV" room, 2-way natural fireplace, Superb "Youngstown kitchen with disposall, tile baths. Plastered, attached 2 car garage. See it this newest "Westridge" offering, truly an address of distinction. $27,500. Also, see our other new homes nearing completion in the medium-price range. Your equity in your present home can be the down payment on a new "Westridge" home with low monthly payments. Let us show you how.

Heltman & Tripp
General Contractor
22 W. Lawrence Street OR 3-0411

##

For Sale Houses 43

SUMMER HOME

$4500, total price for this 2 bedroom log home. Lake privileges. Call for further information FE 4-9584, or stop at 136 E. Pike St.

LAWRENCE W.
GAYLORD
Co-operative Real Estate Exchange

SALE OR TRADE

4 bedroom east suburban. Oak floors, plastered walls, fireplace, automatic heat, and car garage.

3 bedroom bungalow with stairs to unfinished floored attic. Excellent condition. Home is approximately four years old.

2 bedroom bungalow with automatic heat, oak floors, plastered and painted walls. Excellent condition.

Many other trades to choose from. Call for particulars.

OPEN SUNDAY 1 TO 6 P. M.

GEORGE R. IRWIN
REAL ESTATE
289 Baldwin Avenue
FE 5-0101 or FE 2-8544

$43.00
Per Month
Will
Pay For
A
Home
See
Pontiac's
Best Buy
Page
19
Today

Morrison-Heugh

172 West Ann Arbor FE 5-5521

STOUT'S
BEST BUYS
TODAY

ELIZABETH LAKE FRONT

5 beautiful apartments, 75 feet of sandy lake frontage plus 3 additional back lots. Don't overlook this wonderful setup.

LOW COST LIVING

Cozy and cute white frame, newly decorated, 2 bedrooms, partly modern. Close to school and bus. $3,850 with $1,250 down $40 monthly

8 RMS.—OR 2 FAMILY

$1,250 down, located close to Cass Lake with privileges, 4 rooms down and 4 rooms and bath up. Basement, furnace and garage. Large wooded lot

WARDS ORCHARD

California cedar shake ranch home with car-port, 2 bedrooms & den. Colored bathroom fixtures. Extra stool and lav. in the utility room. Oil furnace, large 60 foot lot.

$1500 DOWN

Off Joslyn 1949 FHA bungalow with 5 full sized rooms, tiled bath with shower, wall to wall carpeting, full basement, oil heat, auto. hot water. Kool-vent awnings flower boxes.

40 ACRES

Old farm house with one bedroom down attic space with room for 2 additional rms. Barn with stanchions, garage, chicken house, 1 acres tillable small orchard and 18 acres woods. Owner must sell. Call and make offer with reasonable down payment.

$500 DOWN

Large 3 room white frame lake front bungalow with red roof. Stool only. 50 feet on the lake on Lake Geneva off Elizabeth Lake road. Foundation in for additional 12x15 room on the front.

$750 DOWN

4 room and bath bungalow on a lovely acre of land in the Oakland - Lake Area. You will buy this one quick.

Edw. M. Stout, Realtor
77 N. Saginaw St. Ph. FE 5-8165
Open Eves. 'til 8:30

For Sale Houses 43

SPECIAL

3 bedroom all brick Cape Cod style home in the beautiful city of Sylvan Lake with lake privileges with sandy lake frontage and place for your boat. Includes vestibule entrance, with living room with fireplace, full dining room, wall to wall carpeting, kitchen, bedroom and bath down, 2 bedrms. up. Basement with GAS HEAT etc. 2 car garage. Large wooded lot. Sell on terms or trade for 4 bedroom home.

Edw. M. Stout, Realtor
77 N. Saginaw St. Ph. FE 5-8165
Open Eve. till 8:30

SYLVAN LAKE

Sam Warwick offers 6 new 3 bedroom brick ranch homes with roomy attached brick garages. Has large living room with deep stone fireplace and bookcases, real tile bath real plastered walls, large light utility room, wide lots. Black top paved streets and sewers installed and paid for. Boat privileges, bathing beaches selected clientele. Priced $14,900 up. FHA approved. Open Sunday at 1378 Warwick to prospective purchasers or call FE 4-5090 or FE 3-2105

"Well built homes since 1925"

SYLVAN LAKE, 3 BEDROOM ranch, extra large living room, fireplace, thermopane picture window, separate dining room, carpeting, full basement, knotty pine recreation room, bar and fireplace, two car garage, lot completely landscaped. $37,500. FE 5-9096

TO BUY TO SELL, REALTOR Partridge IS THE 'BIRD' TO SEE

THIS WEEK'S SPECIAL

$1,500 DOWN. New ranch type home near Commerce Lake. All newly decorated. 2 bedrooms. Living room. Kitchen. Full bath. Utility room with laundry tubs. Electric water heater. Automatic oil furnace. 2 nice lots. Convenient to bus and shopping district. Full price $8,450.

EMBREE & GREGG
1568 Union Lake Rd
EM 3-4393 or EM 3-3281

WILL BUILD

5 room brick home. Full basement. Plastered walls. Birch doors. Oak floors for $10,500 or 6 room for $11,500. E. J. Dunlap Custom Builder FE 5-8939

WHY NOT BUILD?

Only $450 down will give you a large ranch type starter home, 22x40. Call today.

ADAMS REALTY CO.
382 Auburn Ave. FE 4-3393

WANT TO MAKE MONEY?

See this large 10 room house today. Can be bought for $2000 down and total price $9600. Wonderful income possibility. See this yourself & plan your own income. Good location. Call FE 4-9584, or stop at 136 E. Pike St.

LAWRENCE W.
GAYLORD
Co-operative Real Estate Exchange

STORE & HOME ON BUSY HWY.

NEW BLDG. — Excellent construction, 90 ft. on M-59. 1,200 sq. ft. plus att. garage of 675 sq. ft., plus a large beautiful apt. with huge sandstone fireplace. 2 nice bedrooms. Large living room, excellent kitchen, automatic oil furnace. Ideal for any business. Just $7,500 down and $115 per month. Better hurry.

PAUL A. KERN, Realtor
31 Oakland Ave. FE 2-9209
"Real Estate Since 1919"

For Sale Lake Property 44

BY OWNER, 5 ROOM YEAR around lake home, overlooking Elizabeth Lake, 1 block from bus line. FE 4-3026.

C—CLARK
FOR LAKE FRONTS

We have several lake front properties to offer. Priced from $6,650 to $26,500. Down payments start at $1,250. Cameron H. Clark, Realtor, 1362 W. Huron, FE 4-6492. Open evenings.

CLEAR LAKE FRONTS, $1750 & up. Terms. S. Sebek, 2100 W. Drahner, Oxford.

KINZLER

WATKINS LAKE FRONT. Newer custom designed ranch home only 2 years old. Size 36x40, plus 10x20 glassed porch. 3 nice bedrms., carpeted living rm. & dining L. Raised stone fireplace with redwood trim. Fenced and landscaped lot. Attached garage. Good sand beach.

LAKE ANGELUS FRONT. Brick and frame 2 story English Tudor. Built in 1927. 9 rooms, 20x30 living room with twin fireplaces. 6 bedrooms an d3½ tile baths. Modern 3 room beach house. Beautiful grounds. Tall evergreens an shade. $12,500 down. Eve. & Sun. Mrs. Heller FE 2-5662.

John Kinzler, Realtor
670 W. Huron St. FE 4-3525
If no answer Ph. FE 2-0829
Open Eves. 'til 8
Co-operative Real Estate Exchange

LAKE FRONT LOT, 80 FT. WATER frontage. 60 ft. frontage on drive. 165 ft. deep, ¼ mile from black top road. Tampa Shores, Wolverine Lake. Market 4-1884 for appointmen

LAKEFRONTS

HUNTOON LAKE is the location of this new modern 5 room ranch home featuring plastered walls, oak floors, full basement, combination metal casement windows and marble sills, and aluminum siding. Also includes new carpeting. For details call.

WILLIAMS LAKE is the site of this 5 room 1½ story home featuring 2 bedrooms down, and room for 2 bedrooms up. Screened-in front porch, fireplace in living room, 2 car garage, and large lot with good safe beach. For fetails call.

BOGIE LAKE is the setting in which you will find this lovely new 6 room ranch designed for gracious living. Features include all large rooms, fireplace in living room and recreation room, full 2½ block basement, 2 car attached garage and 2 acres of land. We are proud to offer this property for your inspection. For details call

JAMES A. TAYLOR
REALTOR FE 4-2544

Modern Lakefront Home

On Whipple Lake. This one is a beauty! Face brick with a 2 car garage. Electrically heated. Full basement. Recreation room at lake level 2 fireplaces, Anderson windows in the kitchen. Thermopane windows throughout the rest of the house. Located on 4¾ acre parcel of land with 60 fruit trees, lots of shrubs and flowers, shade trees. This place will have to be seen to be appreciated. $26,500.

L. C. LADD
4286 Dixie Hwy. OR 3-2361
3946 Pontiac Lk. Rd. FE 2-0207
Corner Cass Lake Rd.

PARCEL OF LAND 65 FT. WIDE and 600 ft. along 50 ft. canal. A few feet from Green Lake, an independant township. Entrance on paved road, good fishing. Call OR 3-8000.

FINE BUILDING SITES ON WALters Lake. Small down payment. Convenient terms. For information Call

DENNIS O'CONNOR REAL ESTATE
FE 4-5281, or MY 2-0940

For Sale Lake Property 44

One Island

Enjoy privacy. Modern bungalow completely furnished. The entire island included with 12 ft. on the mainland, including a boat house. Only $6,500 with terms. Evenings & Sunday call Mr. Clausen, MY 2-1206.

Crescent Lake Sub.

Very neat and clean 3 room and bath Lake privileges and a nice neighborhood. Only $6,900 with terms.

K. L. Templeton, Realtor
53½ W. Huron St. FE 2-6223
Eve. FE 2-9502

IDEALLY LOCATED, LAKEFRONT lot on Silver Lake. Reasonably priced. Write Pontiac Press Box 106.

OPEN HOUSE SUNDAY 2 TO 6 p. m. 2 bedroom ranch overlooking lake on ½ acre. Fireplace, carpeted living room 13x22, fenced yard. Sacrifice at $13,000. Call EM 3-5801 for details.

UNION LAKE FRONT. YEAR around. Plastered. New oil furnace. Full basement. 3 closed porches. 3 bedrooms and 2 baths. Single home or 2 small families. 3 bus lines. $155 Locklin. 1 block north of Cooley Lake Rd. and Union Lake Rd. Want equity out.

Vacant Lake Frontage
On Whipple Lake

1 lot left. 114 ft. wide, 400 ft. deep. Not to far from Pontiac on a fine fishing lake. $2950, $500 down.

L. C. LADD
4286 Dixie Hwy. OR 3-2361
3946 Pontiac Lk. Rd. FE 2-0207

WATKINS LAKE

White frame 2 bedroom bungalow on nice corner lot 90x170. Home is completely modern with oak floors, plastered walls, full basement, and oil heat. Aluminum combination windows and doors, and a 1½ car garage. $10,950 with terms.

F. C. Wood Co.
Corner of Williams Lk. Rd. & M 59
OR 3-1235 After 6 OR 3-2603

YEAR AROUND 5 ROOM, BATH, tile kitchen, heated garage. 80 ft. stone sea wall. OR 3-3643.

25x32 LIVING ROOM
AND IT'S A LAKEFRONT

Located on an acre with 100 ft. of good beach. This home has 4 bedrooms and library, 2 fireplaces, 1½ baths, 3 car garage. Beautifully landscaped grounds with outdoor grill right on the lake. The subdivision is one of the best in Waterford Township. $30,000, $12,000 down

Giroux & Hicks
4395 Dixie Hwy. Drayton Plains
OR 3-6701

Sale Suburban Prop. 45A

$695 DOWN

New home located on Sashabaw Rd. between Elmdale and Pinedale. Just north of Drayton Plains. Full bsmt. Completely finished outside. Rough plumbing and wiring inside. Well and septic system installed. Immediate possession. Extra lot also available. By owner, OR 3-8641.

OPEN
Sun. 2-6

ATTRACTIVE BRICK BUNGALOW. 1840 Beverly Rd. off Orchard Lk. Rd. A paved street of lovely ranch style homes. This one has about everything. Nice lawn, trees, aluminum storms and screens, paved drive, Bendix Washer, Permutit Water Softener, two bedrooms tile bath, stairs to space for two more rooms, and more! $13,500. F.H.A. terms.

J. R. HILTZ
REALTOR
1448½ N. Saginaw St.
FE 5-6181 EVE. OR 3-2089

OXFORD ROOMS, BATH, NEARly 2 acres, chicken house, edge of town. $10,000, $3,000 down. GEORGE L. SCALES, REALTOR 86½ N. SAGINAW FE 2-5011

SEE

The "All Woman Realty"

For honest courteous, efficient service specializing in lake and suburban property.

CASS LAKE Brand new beautiful 2 bedroom home. Complete. Full basement with recreation space and fireplace. Only $14,000 with $3500 down.

3 BEDROOMS $1000 buys this attractive, modern home. 1 block from Middle Straits Lake. Just off Green Lake Rd. 5 lots. $7600 or a real bargain for cash.

WALNUT LAKE NEAR BIRMINGHAM 3 bedroom home. Basement. Furnace. Nice lot. 1½ blocks to beach. A steal for $6250 cash.

WEST ACRES NEAR GREEN LAKE Attractive 3 bedroom home. 1 acre beautifully landscaped ground. Only $2700 down.

HILLTOP OVERLOOKING COMMERCE LAKE Beautiful new custom built 3 bedroom ranch home. 2 car garage. This home has everything — offered at cost $17,500.

CASS LAKE Duplex, 12 rooms near bus line. Near beach. A real buy, good income. $3000 down.

THELMA M. ELWOOD
5134 Cass-Elizabeth Lake Rd.
FE 5-1284, FE 4-3844 Open 9 to 7

For Sale Lots 46

ACRE TRACTS

$15 down and $15 month and you can own one of these choice tracts. Good fertile soil. Convenient location

L. H. BROWN, Realtor
1362 W. Huron FE 2-4810

100 FT. LOT ON EDGEFIELD, Donaldson Park. FE 2-0838.

ACRE LOG LAKE PRIVILEGES. $20 down, $20 a month. S. Sebek, 2100 W. Drahner, Oxford.

A START

Drayton area. Only $750 down for this 26x32 ft., 11-block basement. Three 50-ft. lots, also well. Here is a good start for your home. Total price $2,700.

FLOYD KENT, Realtor
24 W. Lawrence Open Eves.
FE 5-6106
Next to Consumers Power

BUSINESS LOT ON PAVEMENT. Cheap for quick sale. FE 4-1152, between 12 & 3 P.M.

CRESCENT LAKE ESTATES. 2 beautiful lots with shade trees. 75x150 each. Ideal for ranch home. $1,200

JOSEPH F. REISZ
FE 3-0259 Eve. or Sun. MI 4-4419

CHOICE LOTS FOR SALE. CLOSE to Watkins Lake. 3736 Covert Road.

CASE LAKE CANAL LOT FOR sale. Cheap. FE 5-8260.

CRESCENT LAKE CORNER, 50x161 ft. overlooking lake, paved street, $1,150, $400 down.

Superior building site Cass-Sylvan Lake corner 4 lots privileges on 2 lakes, $1,350 $500 down.

Cass-Sylvan Lake privileges, three 51x120 ft. lots $3,600, $1,500 down.

MAHAN
REALTY CO. REALTORS
Member Co-op. Real Est. Exch. Inc.
FE 2-0263
Open Eves. 'til 9, Sun. 10-4
1675 W. Huron
NEXT DOOR TO DRAKE POST OFFICE

FOR BETTER HOMES See For Better Homes See

CHEROKEE HILLS

You can still select from 15 sites in this popular new home section but hurry, sites are selling at Elizabeth Lake and Voorhies Rds.

CARL W. BIRD, Realtor
514 Pontiac State Bank Bldg.
FE 4-4211 Eves. FE 5-1302

LARGE LOT ON DEVONSHIRE, near Rutherford in South Bloomfield Highlands FE 4-0456.

For Sale Lots 46

ELIZABETH LAKE

Beautiful ranch homesite, 3 lots. New 3 car garage. Perfect beach. A steal at $3450! ½ down. THELMA ELWOOD REALTOR FE 4-3844

EXCLUSIVE BUILDING SITES

Beautiful Forest Lake Country Club Estates. Lakefront, orchard, or bordering on the golf course. Many fine sites to choose from.

Also several homes in this vicinity.

Branch office on Franklin Rd. at Hickory Grove Rd. open Sunday 2 to 6 p.m. or for information call Mr. Lewis FE 4-2533. Evenings or Sunday, FE 2-8378.

A. JOHNSON, Realtor
FE 4-2533
1704 S. Telegraph Rd.

FHA APPROVED

Large ranch home sites in Drayton Woods.

HOLMES-BARTRAM
4392 Dixie Highway
OR 3-1950 Eves. OR 3-8001

FOR COLORED FAMILIES

Lots for sale on South Blvd. Reasonable. Cash or terms. For information call Mrs. Spears, FE 5-6963.

RUSSELL A. NOTT, REALTOR
170 W. PIKE
FE 4-5905

IDEAL HOMESITES

MACEDAY GARDENS

Large 100 x 150 ft. level building lots. Offered at $650 with easy terms.

JELWOOD FARMS

80x300 ft. level, good garden soil. Offered at $550 with easy terms

WILLIAMS LAKE GARDEN

Lovely lake privilege lot, good location. From $550 up with easy terms.

F. C. Wood Co.
1725 Williams Lake Rd. OR 3-1235
Office Open 9 a.m. to 6 p.m.
After 6 call OR 3-8098

LOTS FOR SALE BY OWNER. Huntoon Lake. Call FE 3-7293 after 5 p.m

LOTS OF LOTS WITH LAKE privileges on Union Lake, Middle and Upper Straits Lakes.
LAKE LAND CO.
924 Pontiac Trail Walled Lake

LOTS FOR SALE

ALL WITH SEWER AND WATER Cass Lake Rd. N. of Keego, 45' on waterway to Cass Lake, $1195; lots 50' wide $475. 40' for $595. Also 13 lots in Pontiac with sewer and water.

Judson Bradway Co., Majestic Bldg Detroit. WO 2-9700.

LOTS 50 X 320 ON PAVEMENT. Easy terms. P. W. Dinnan & Son, 66 W. Huron.

MARSHALL S. E. CORNER OF Osmun, two 40x120 adjoining lots. All modern paved. Ideal location. $1,425 for both. UNiversity 1-3284.

NEAR LONGFELLOW SCHOOL, ALSO SOME NEAR WALTON BLVD. $300 AND UP. $25 DOWN.

WILLIS M. BREWER
116 Roosevelt Hotel
FE 4-8181 FE 2-8532

OPEN SUNDAY
2 to 4
2 TO 4 ACRES
$15 to $25 Down
ONLY 1½ MILES FROM CITY LIMITS.
EASY BUILDING CODE.
RD. TO SION

JIM WRIGHT, Realtor
DRIVE OUT JOSLYN TO BROWN
Co-operative Real Estate Exchange
222 S. Telegraph FE 5-0693

3 WATERFRONT LOTS PRICED $1500. Showed by appointment only, FE 5-8257

4 ACRE

Building site, blacktop road, 1½ miles from Clarkston. MA 5-4791.

3 ADJOINING LOTS, NICE VIEW. Access to Sylvan, Cass and Otter Lakes. FE 5-4482.

66 FT. LAKE FRONT JAMES K. Blvd. 50 ft. Silver Lake front. $500 down. 3 lots in city. $1,500, $300 down. 2 acres, $1,250. $400 down. 1 acre, 5 miles north, $1,100. Bateman & Kampsen Realty Co. FE 4-0528. 377 S. Telegraph Rd. Eve. & Sun. Co-operative Real Estate Exchange.

$50 DOWN

½ acre lots near Auburn Heights. Broker FE 5-9522

WILLIAM G. WHITCOMB
REALTOR
FE 5-9522

2 ACRES WITH 5 ROOM BASEment home, just outside city limits. Price $9,000. Terms.

RUSSELL A. NOTT REALTY
170 W. PIKE
FE 4-5905

For Sale Acreage 47

19 ACRES

Quonset type home with 3 large rms., plastered walls, water inside. Live stream on back of property. Located near Ortonville. $4,850 with $650 down

4 ACRE

Building site, black top road, 1½ miles from Clarkston. MA 5-4791

20 ACRES

Mostly wooded about 5 miles north of Pontiac off Baldwin on Waldron road. About a 3 acre cleared plot to build. Will sell with $300 down.

2 LARGE LOTS

On a corner east of town on S. E. Blvd., near Crooks Road. Both lots are 110x190. Has some berry bushes etc. This is a real bargain at $700 with $100 down.

EDW. M. STOUT
Realtor
77 N. Saginaw St. Ph. FE 5-8165
Open Eves. 'til 8:30

1 LEFT 5 ACRE PARCELS. 4 mi. north of Pontiac city limits. $2,250. $150 down. 10 acres, Near Clarkston. This is beautiful acreage. $3,100. $310 down.

L. C. LADD
4286 Dixie Hwy. OR 3-2361
3946 Pontiac Lk. Rd. FE 2-0207
Corner Cass Lake Rd.

LAKE ORION

8 acres, $1,350
6 acres, paved road, $2,700.
10 acres stream, $2,600.

MAURICE WATSON
"We Sell the Earth"
EASY TERMS
428 W. Fourth, Rochester OL 6-0371

SMALL ACRFAGE FOR BUILDING 12 miles Northwest of Pontiac, 3 acre parcels $750; 10 acre parcels $1250 and $1500. Also 20 acre or $2200. Terms available.
MEAGHER REAL ESTATE
OXFORD, OA 8-3122

TREES

For the buyer of this 30 acre parcel, which is the idea building site for the family who loves the outdoors and wants an estate with rolling ground, private road, and spacious lawn. Surrounded by 10,000 evergreens. Also plenty of space for garden and playground. The evergreens alone are well worth the asking price of this beautiful 30 acre parcel. Only $5,500. Call now and let us show you this fine site.

WHITE BROS.
Open 9 to 9 Sun. 1 to 5
Ph. OR 3-1972 or OR 3-1969
5060 Dixie Highway Waterford

FUNNY BUSINESS by Hershberger



"When I asked your father for your hand I didn't expect it to be always in my pockets!"

For Sale Acreage 47

2 ACRE PARCELS HEAVILY TIMbered on a main, travelled highway 10 mi. north of Pontiac. As low as $1700 with $170 down.

L. C. LADD
3946 Pontiac Lk. Rd. FE 2-0207
Corner Cass Lake Rd.
4286 Dixie Hwy. OR 3-2361

For Sale Farms 48

FOR SALE OR EXCHANGE 80 acres, 6 room house, basement, barn also 200 acres, 10 room house, 3 barns. Within 15 miles of Pontiac. To exchange for Pontiac Property. P. W. Dinnan & Son, 66 W. Huron.

FARMS, OF ALL KINDS FROM 80 acres and up. P. W. Dinnan & Son, 66 W. Huron.

LITTLE FARM

2 bedroom home, 180 ft. on Crooks Rd. near S. Blvd., fenced, good soil. 12 fruit trees, grape arbor, strawberries, trees, shrubbery and perennials, outside grill, garage, and more. Sell all you can grow at front door. $9,950, terms.

J. R. HILTZ
REALTOR
1448½ N. Saginaw St.
FE 5-6181 Eve. FE 5-8435

10 ACRES, 6 ROOM HOME, COW and tools, $6850.

160 acres 9 room home, $16800 $3800 down.

80 acres, 7 room home, $11000. $5000 down.

Many other farms and resort. Call Mr. Gage or Clifford Stanley, broker, Fenton 4687 or 5197.

440 ACRES 5 RM. HOUSE. WILL sell or trade Suchy Realty, Ortonville 50R3.

300 ACRES LEVEL LAND, DAIRY farm, 3 houses, 2 barns, silo, 32 stanchions, priced to sell. Root Realty, Otisville, Ph. 2252.

WEEKLY NEWSPAPER (TABloid) and job shop in fast growing community, unopposed. Center of lakes. Partnership dissolved, sacrifice for quick sale. The Walled Lake Compass, Box 633, Walled Lake, Michigan. Or phone: Mutual 4-4038, Milford, Mich.

Sale Business Property 49

FOR SALE BY OWNER, INCOME property. FE 4-7473 or FE 2-0353.

NEAR JUNCTION OF BALDWIN, large parcel 170 feet on Oakland, 33 feet on Baldwin good location for large store or sales room. 5 buildings now on property. Show good income.

PONTIAC REALTY CO.
737 Baldwin FE 5-8275

2 LOTS COMMERCIAL 1. WEST Montcalm, FE 4-5240.

200 FT. ON PAVEMENT. ALL OR part. Inquire 341 N. Perry.

Rent-Lease Bus Prop 49A

2 STORY BUILDING WITH BASEment suitable for storage or small business, FE 5-8790.

STORE FOR RENT OR LEASE 19x56. Good for barber shop or radio TV repair shop. 46 Putman. Phone FE 4-4423.

Business Opportunities 51

ANYONE INTERESTED IN BUILDing a building for a $700 a month 10 yr. lease, call Mr. Pohl at FE 2-0219 or FE 2-2119.

BAVARDAGE??

There is no prattle connected with the gross sales on beautiful equipment in this full year Class C bar located 15 miles from Detroit. There is plenty of off the street parking and in a very fast growing section. It can't be best for value at $20,000 down — property and all. Phone for apt. to see No. 76.

TEMPUS FUGIT!!!

Time flies fast at this time of year, but you still have time to enjoy the full summer season at this bar and inn located 35 miles from Detroit. The bar alone does over $4,000 per month without serving meals — May is a big month here so hurry for an apt. to see No. 80.

STATE-WIDE

Real Estate Service of Pontiac
Pontiac State Bank Bldg.
John A. Landmesser, Broker
FE 4-1582 FE 5-0978

BUSY RESTAURANT FOR SALE. Money guaranteed within a year. Come in and see it at 7 Baldwin. Open for business from 6 a. m. til 3:30 p. m. FE 5-0512 after 4.

ELECTRONICS

Are you a radio or television technician? If so, call me. I have a going business that has been showing a good profit for the past 8 years by same owner. Low rent and long lease. Books open for inspection. Owner has good reason for selling.

CARL SAHS
Representing G. T. Barry Broker
Market 4-1403 or MA 4-1517

EXTRA INCOME

Established dry cleaning business. Mostly cash and carry. Living quarters if desired. Your wife could add $100 a week to your paycheck. Now reduced equity in home. Call for equity in hime. Call for information.

FLOYD KENT, Realtor
24 W. Lawrence Open Eves.
FE 5-6106
Next to Consumers Power

GROCERY

On main road in lake area. Doing good year around business. Cash for inventory, balance on terms. Will consider trade for modern home in or near Pontiac.

EMBREE & GREGG
1568 Union Lake Rd.
EM 3-4393 or EM 3-3281

Groceries, Meat, Beer, and Wine

Established since 1934. Well equipped store and excellent neighborhood trade. Located on south east side of city. Will sell inventory terms on equipment. Also sell or lease building.

K. L. Templeton, Realtor
53½ W. Huron St. FE 2-6223
Eve. FE 2-9502

Money to Loan 53
(State Licensed Lenders)

GET CASH QUICKLY
Up to $500

1948 to 1953 cars. Bring your title. Most deals closed in 30 minutes. Loans also made on furniture. Signature and other curities.

OAKLAND
Loan Co.
FE 2-9206
202 PONTIAC STATE BANK BLDG

TEAGUE FINANCE CO.
202 S. MAIN
ROCHESTER, MICH.
LOANS $25 TO $500
AUTOS
LIVESTOCK
HOUSEHOLD GOODS
Ph. Rochester, OL 6-0711

WHEN YOU NEED
$25 to $500

We can help you with your money problems. You can get up to $500 and repay in small monthly payments.
Telephone us or call at our office.

STATE
FINANCE CO.
716 Pontiac State Bank Bldg.
Ph FE 4-1574

$25 to $500
GENERAL PUBLIC LOAN
69 W. Huron St. FE 3-7181

LOANS $20 TO $500
On signature only.
Household Finance
Corp. of Pontiac
1½ S. Saginaw St FE 4-0535

Mortgage Loans 54

LOW INTEREST

Unlimited funds or single family dwelling. Mortgage canceled should borrower die. See

H. G. PETERSON
1310 Pontiac State Bank Bldg.
Phone FE 5-8406 or FE 5-6772

For Sale Housetrailers 55

ACCESSORIES—EQUIPMENT

The complete trailer home store for this area. furniture, refrigerators, bathroom fixtures, locks, lights, paints, roof coatings, bottled gas, line of as stoves and heaters also car equipment, tour-aid and other hitches, over load springs, cars wired and brake equipment installed, cash or terms.

TRAILER EXCHANGE
60 S. Telegraph Rd.
Open Eves. and Sunday p.m.

AMERICAN GENERAL WESTwood. See the new 32 ft. General with bunk beds. Ask about our rental purchase plan on used trailers. Genesee Sales, 2101 Dixie Hwy.

LIKE NEW; CLEAN AS A PIN. 27 ft. Continental. Owner will sacrifice. $1550.
THELMA ELWOOD, REALTOR
FE 4-3844

14 FT. TANDEM, 4 FT. RACK with trailer hitch, good condition. FE 3-9809 days or FE 4-5391 after 3:30.

'53 LINTZ CRAFT, 24 FT., MODern, used 3 months. Best offer for my equity, 2900 Delano, Drayton Plains.

OXFORD TRAILER SALES

There isn't room here to tell you all about all the good features of the sturdy good looking Stewarts. You have to see them to appreciat-

Skylire, 26 foot at $2,395 is a big package for the money. There is a 31 foot 38 foot, 2 bedroom too. The new 32 foot General with bunk beds is a natural with the kiddies. To travel — 18 foot Yellowstone has them all beat. Here is a trailer you can haul with ease and comfort.

5 per cent bank rates, up to 5 years to pay. Used trailers sold on rental plan.

Parts & Accessories
1 Mile South of Lake Orion, M-24
AY 2-0721

Pontiac Chief

MOBILE HOMES

22 ft. to 45 ft. in length. Up to 5 years to pay.

You can buy aLes Hutchinson reconditioned trailer as low as $100 down.

Hutchinson's Trailer Sales
4615 Dixie Highway, Drayton Plains
Phone OR 3-1201
Also Corner 11 Mile & Woodward
Royal Oak LI 5-2801
2830 S. Dort Highway, Flint

1949 NEW MOON TRAILER, 27 ft. Excellent condition, reasonable. Sportsmen's Trailer Park, 5371 Cooley Lake Road. (Trailer on location). FE 5-9685.

NEW AND MODERNIZED USED trailers on rental purchase plan. Good low priced used ones at $50. down. Move in immediately. Why pay rent?
TRAILER EXCHANGE
60 S. Telegraph Rd.
Open Eves. and Sunday p.m.

NEW MOON

AS SEEN IN "THE LONG, LONG TRAILER."
26 TO 45 FOOT
COMPARE IT FOR PRICE AND QUALITY
PARKHURST TRAILER COURT & SALES. 1 MILE N. OF LAKE ORION. MY 2-4611.

PARKHURST
Court & Sales
(1 MILE N. OF LAKE ORION)

Brand new 1954's. Priced for quick sale. Richardson, Michigan Arrow, Elcar 22 to 40 ft., single, and double bedroom models
MY 2-4611

TRAILER HOUSE WITH UTILITY room. Some furniture. Chicken house, well and electricity. 100x305 in Drayton Plains. $1400 cash. Suchy Realty, Ortonville, Michigan, FE 4-3142.

1948, 22 FT. VENTURA HOUSEtrailer, MA 5-6378.

22 FT. PONTIAC CHIEF HOUSEtrailer. In new condition. Used for vacations only. 368 Hillcliff Dr. off Elizabeth Lake Rd.

1941 ROYAL, 20 FT. SLEEPS 4, EXcellent condition. FE 3-5710.

28 FT. 1953 IRONWOOD HOUSEtrailer for cash or late model car. Can finance. OL 1-3804. 3239 Auburn Rd.

1949 ELCAR EXCELLENT CONDITION. Will se. equity for 50 per cent discount. Small payments on balance. OL 6-1007.

1954 ANDERSON 31 FT., WILL sacrifice also 1948 Breman, 27 ft., newly refinished $1400.00. Lot 38 Huron Trailer Park.

Trailer Exchange
Sales—Service

ANDERSON, ROYAL, PRAIRIE, SCHOONER, TINI HOME AND OTHERS. 1 AND 2 BEDROOM, 10 TO 45 FEET, OVER 20 FLOOR PLANS. SPECIAL ORDERS WELCOME. WE FINANCE.
60 S. Telegraph Rd. Across From Tel-Huron Center
Open veninge and Sunday p.m.

WILL PAY CASH FOR A CLEAN LATE MODEL, 3 ROOM MODERN TRAILER 28 FEET OR LONGER. FE 2-3481.

Rent Trailer Space 56

LARGE LOT, PATIO, SEWER AND water, school bus, shopping. Parkhurst Trailer Pk. MY 2-4611.

$25 To $500
Quick, Friendly Service
No red tape
Baxter & Livingstone
Finance Co. FE 4-1538
68 W Lawrence 2nd at Cass

Need Money?

Is as near as your telephone. Just call

FE 5-8121

for auto financing, refinancing, payment of debts or any other worthy purpose. Most loans are completed on your first visit and in a few minutes. Libers repayment plan.

Home & Auto
Loan Company
40½ Community National Bank Bldg.
Hours: 8 to 5; Saturday 9 to 1.

LOANS
$25 to $500 $25 to $500
Community Loan Co.
30 E. Lawrence FE 2-7131
Friendly service

Auto Accessories 57

AUTO GLASS

We specialize in safety auto glass, install while you wait.
FREE: ONE POUND COFFEE to a customer with each door glass or windshield. Hub Auto Glass Co., 122 Oakland Avenue, FE 4-7066.

ATTENTION

We are wrecking 1949 to 1953 cars and trucks. We have several late model low mileage used engines, Transmissions & rear axels. Good selectin of body parts, trim & bumpers. Used tires and tubes.
SCHRAM AUTO PARTS
2539 Dixie Hwy FE 4-6533

ACME AUTO PARTS
Discount to Everyone!
Open Evenings and Sundays
Rebuilt springs $7.50
Generators and starters ... $4.50
Mufflers, tailpipes, etc.
979 N. Perry St. Ph. FE 2-9229

AUTO PARTS
NEW, REBUILT, USED

We are wrecking 1929 to 1953 cars and trucks. We also have good low mileage engines, transmissions, rear ends, radiators, tires, wheels and body parts. 20 per cent discount to all G. M. employees.
OPEN 7 DAYS A WEEK
SUNDAYS 9 TO 6
WEEKDAYS 9 TO 6
HOLLERBACK AUTO PARTS
FE 3-9477 340 Baldwin Ave.

LOUIE'S AUTO PARTS
Open Eves. 7 days a week.
Starters and generators .. $6.50
Rebuilt springs $7.50
Lots of used parts for '46 cars and up.
936 Oakland Ave Ph. FE 4-4513

Auto Service 58

CRANKSHAFT GRINDING IN THE car cylinders rebored. Zuck Machine Shop, 23 Hood. Ph. FE 2-2563.

LOWEST POSSIBLE PRICES. Pontiac clutch repair. $7.00. Other jobs as low as possible. Reliable Garage, 28 W. Walton, FE 2-1121.

REPAIRS, BUMPING & PAINTING
FREE ESTIMATE
ALL MAKES OF CARS
PAYMENT PLAN
BRAID MOTOR SALES
Phone FE 2-0186
30 Years Fair Dealing
Cars at West Pike St.

SPECIAL BRAKE JOB, $12.95. Tune up, $3.95. Motor rebuilding, bumping and painting. We give Holdens red stamps, double on fill ups. Williams Standard Service, 455 Auburn, FE 3-9164.

Wanted Used Cars 59

Don't Give It Away

Get a good and fair price for your car at Glenn's. Drop in today, we're ready to pay.

Glenn's Motor Sales
254 S. Saginaw St. FE 4-7371

THE HIGH DOLLAR

for the high grade used cars. We need them. Drive the extra mile, it will pay you. 4540 Dixie Hwy.

H. J. VANWELT
OR 3-1358

See M&M Motor Sales

For top dollar on late model cars. 2027 Dixie Hwy., OR 3-1609

Top Price for Your Car
AVERILL'S, 2020 DIXIE HWY.
FE 2-8878 FE 4-2696

'41-'50
CARS FOR PARTS
HIGH DOLLAR
MOTOR MART
121 E. Montcalm. FE 4-8230

500 CARS WANTED
BAGLEY AUTO PARTS

Top dollar paid for wrecked and junk cars. Free pickup. 70 Bagley St. Fe 2-2546 or FE 4-3565.

TOP $$$ FOR ANY SHARP CARS. 22 Auburn Ave.

WTD. '50 OR '51 CHEV., GOOD condition. 6151 Overlook Dr., Clarkston.

WANTED '50 OR '51 CAR. MUST be cheap for cash, good condition; prefer 8 passenger coupe. OR 3-7770.

For Sale Used Cars 61

DO YOU HAVE
FIVE DOLLARS?

If so, we can sell you a car. How? it's very easy, no muss, no fuss, no red tape. Drop in and pick out one of our dependable transportation specials, drive it, inspect it and, if you wish, let a mechanic check it, then let us handle all the details and you will have the transportation of your choosing the very same day. Take your pick of any 1946, 1947 and 1948 Fords, Chevrolets, Buicks and others, we have a good supply.

"BUICK BOB"
OLIVER
A MOST RELIABLE DEALER
210 Orchard Lake Avenue
(Corner of Williams St.)
Pone FE 2-9101
Open 8 a.m. to 9 p.m.

1952 Buick

2 tone deluxe. 2 door, radio, heater, like new. Sacrifice. $1389.

115 S. Saginaw, corner of Judson.

1951
RIVIERA BUICK
SUPER
$1,495

Four to choose from. Surely you will be able to find the hardtop of your choice among these fine cars. Al have Dynaflow transmission, radio, heater and all are finished in sparkling 2 tone paint. Thoroughly reconditioned and with a fine guarantee. Really a true "Breath of Spring" when you ride through the countryside in one of these beautiful Riviera models. One-third down and 24 months to pay.

"BUICK BOB"
OLIVER
A MOST RELIABLE DEALER
210 Orchard Lake Avenue
(Corner of Williams St.)
Phone FE 2-9101
Open 8 a.m. to 9 p.m.

BUICK '50 RIVIERA, 2 TONE, white walls, fully equipped, privately owned and driven. Looks like new. Lincoln 5-4300, Midwest 4-7459.

BUICK 1950, 4 DR. ROADMASTER deluxe, excellent condition, priced for quick s

For Sale Used Cars 61

Good Cars To Suit Any Budget

'41 Buick Sedanette $95.

'48 Dodge Sedan $195

'47 Packard 2 dr. $95

'46 Olds. Sedanette $195

'49 Ford 2 dr. V-8 $295

'40 Plymouth 2 dr. $65

'48 Chevrolet Coupe $295

'49 Dodge Sedan $395

'40 Ford 2 door $65

'40 Chevrolet 2 door $65

150 More New Car Trade-ins From 1940 to 1953 ALL BARGAINS!

MICHIGAN'S FINEST

THE BIG PAVED LOT ON THE CORNER OF WOODWARD AND 13 MILE ROAD

CHEVE. '46 2 DOOR, RADIO AND heater. Selling for $1861 CLARKSTON MOTOR SALES Chrysler-Plymouth Clarkston, Mich. Ph. MA 5-5141 Open 8:30 a. m. — 8 p. m. daily

'51 Studebaker

Commander, club coupe, automatic transmission, low mileage car. Special $884.50.

115 S. Saginaw, corner of Judson.

CHEVROLET '53, BELAIRE, hardtop, coupe. Low mileage. White car, has all extras. MI 4-5144.

PONTIAC RETAIL STORE

GOODWILL USED CARS

"NOT A NAME, BUT A POLICY"

Dollar for Dollar You can't beat the PRICE or CAR to be found on our lot. It's QUALITY that counts!

1951 CHEVROLET "GOODWILL USED CAR" Bel Air model with 2 tone green finish. Has all the extras and Powerglide $1,095

1951 BUICK "GOODWILL USED CAR" This is a like-new Riviera with radio, heater, Dynaflow and perfect 2 tone finish $1,395

1951 PLYMOUTH "GOODWILL USED CAR" Very attractive 2 tone blue finish make this Belvedere a stand-out car. Come in today and take a trial ride, no obligation $999

1950 FORD "SOLID VALUE" 2 door models, all with radio and heater. We have several of these to choose from, all at the same low price $695

1951 FORD "GOODWILL USED CAR" Victoria model with spotless black finish. Radio, heater and Fordomatic trans. $1,095

1950 DODGE "SOLID VALUE" A nice and clean 2 door model, light green finish and radio Equipped with radio and heater $795

1949 PONTIAC "SOLID VALUE" Here's a 2 door, 8 cylinder car that is really a bargain! Heater and Hydramatic $695

PONTIAC RETAIL STORE

Factory Branch
63 Mt. Clemens at Mill
Phone FE 3-7117

'51 CHEVROLET 4 DOOR SEDAN Radio, heater and beautiful light blue finish. One-owner, new car trade-in.

$695

MICHIGAN'S FINEST

THE BIG PAVED LOT ON THE CORNER OF WOODWARD AND 13 MILE ROAD

Economy Cars

'52 Plymouth, clean $1195
'49 Lincoln club coupe $395
'49 Pontiac, radio $145
'48 Mercury, sedan $245
LOADS OF THE OTHER MAKES TO SUIT EVERYONE. FINANCE ARRANGED WITH SMALL DOWN
23 Auburn FE 4-2131

For Sale Used Cars 61

Priceless 'ZERO

The Saracens invented the zero (0), without which science could hardly exist. Offhand, that sounds a bit far-fetched but think it over and ask yourself what would happen in this modern world of meticulous calculations if we were compelled to discard the zero (0) and the decimal point and go back to Roman numerals. Without the zero (0) there would be no mathematics, no engineering, no chemistry, no astronomy, no adequate measure of substance, time or space, no modern science and NO MODERN WORLD. But for . . .

Modern Facilities

Come To . . .

Harold Turner Ford

"For The Best In Wheels & Deals"

"A-1" Buys!

'51 Plym. all-metal station wagon	$944
'53 Ford 2 dr.	1,144
'51 Henry J 2 dr.	499
'50 Hudson 2 dr.	399
'51 Stude. 4 dr.	499
'51 Dodge 2 dr.	633
'52 Ford 2 dr.	888
'52 Plym. 4 dr.	699
'52 Chev. dlx. 4 dr.	999
'52 Plym. all-metal station wagon	1,099
'49 Pont. dlx. 2 dr.	499
'51 Pont. dlx. 4 dr.	799
'52 Merc. 2 dr.	1,199
'51 Ford 2 dr.	599
'50 Buick hardtop	899
'51 Olds., dual carburetors, modified racing engine	999
'52 Nash sta. wag.	923
'52 Buick 4 dr. Riviera	1,433
'51 Ford sta. wag.	799
'49 Ford 2 dr.	299

Convertibles

'52 Ford Conv.	$1,299
'53 Ford Conv.	$1,799
'48 Olds. Conv.	$399
'50 Ford Conv.	$599
'50 Chev. Conv.	$599

LOW PRICE HIGH VALUE

'46 Hudson 4 dr.	$99
'46 Pont. 2 dr.	99
'47 Chev. 2 dr.	159
'47 Dodge cpe.	139
'47 Pont. cl. cpe.	99
'48 Chev. 4 dr.	129
'47 Buick	199

TRUCKS

'40 Chev. platform	$129
'46 Ford ¾ ton express	$299
'50 Ford ½ ton stake	$444
'46 Dodge ½ ton panel	$199
'51 Ford ¾ ton express	$599
'52 Ford ½ ton pickup	$799
'50 Chev. stake	$499

Turn to Turner's for the Best in Wheels and Deals

Visit Our New Location At

TURNER'S WOODWARD MOTOR SALES

Woodward & 13 Mile Rd.

LOOK FOR THE BIG SIGN "CARS".

WE ARE ALSO DOING BUSINESS AT OUR OLD LOCATION

464 S. Woodward Birmingham

Harold Turner Ford

Sale Used Cars 61

THE VALUES R AT RIEMENSCHNEIDER'S

1953 FORD Custom 8, radio, heater and overdrive	$1,497
1950 FORD 2 door	$ 597
1951 PLYMOUTH 2 door	$ 697
1951 DODGE sedan	$ 995
1948 PONTIAC 2 door	$ 395
1948 PLYMOUTH coupe	$ 397
1948 KAISER sedan	$ 99
1952 PLYMOUTH sedan	$ 897
1947 FORD 2 door	$ 279
1951 DODGE 2 door	$ 797
1947 DODGE sedan	$ 269
1950 MERCURY sedan	$ 697

40 Others To Select From

'40 Ford Dump truck, good tires, 1954 plates ..... $ 295

'50 Dodge 1 ton pickup ... $ 895

Riemenschneider Bros. DODGE-PLYMOUTH 232 S. Saginaw St. Phone FE 2-9131

CHEVROLET, '50, 2 DR. NO DEALers, private owner, FE 5-7187.

1953 CHEVROLETS $1,495

Four to choose from, tudors, 4 doors, beautiful one-owner cars, all fully equipped. Low mileage cars are always in demand, so come in early. Minimum down payment and 36 months to pay.

"BUICK BOB" OLIVER

A MOST RELIABLE DEALER
210 Orchard Lake Avenue
(Corner of Williams St.)
Phone FE 2-9101
Open 8 a.m. to 9 p.m.

CHEVROLET '46, RADIO, HEATer, spotlight. $195. FE 4-4316. 212 E. Blvd. S.

CHEV '53 BEL AIRE SPORTS coupe Low mileage, priced to sell. Good clean car. FE 5-3411 from 8 a. m. to 5 p. m. FE 4-4528 evenings and week ends.

'52 CHEVROLET 2 DOOR SEDAN Radio, heater and shiny black finish without a mark or scratch. $895

MICHIGAN'S FINEST

THE BIG PAVED LOT ON THE CORNER OF WOODWARD AND 13 MILE ROAD

'49 CHEVIE 2 door sedan. Radio and heater. Clean and ready to go

West Side Used Cars
923 W. Huron FE 4-2185

BUY WITH CONFIDENCE 30TH ANNIVERSARY

	DOWN
1954 DeSoto V-8 Sportsman	$595.00
1953 Plymouth Cranbrook 4-door	260.00
1953 Dodge ½ ton Pickup	260.00
1953 DeSoto V-8 Fordor (New)	520.00
1953 DeSoto V-8 Fordor (Demo)	480.00
1953 DeSoto V-8 Fordor	395.00
1953 Willys Hardtop	315.00
1952 DeSoto V-8 Fordor	315.00
1952 DeSoto Custom Fordor	280.00
1952 Plymouth Cranbrook 4-door	180.00
1952 Plymouth Cambridge 4-door	170.00
1952 Plymouth Cambridge 4-door	159.00
1951 Buick Sp. Dix. Fordor	215.00
1951 DeSoto Dix. Cl. Cpe	195.00
1951 Plymouth Cranbrook Cl. Cpe.	190.00
1951 Plymouth Cambridge 4-door	155.00
1951 Plymouth Cambridge 4-door	50.00
1951 Plymouth Savoy Suburban	195.00
1950 DeSoto Custom Fordor	195.00
1950 Plymouth Dix. Cl. Cpe.	155.00
1950 Plymouth Dix. Fordor	50.00
1949 Chevrolet Tudor	85.00
1949 DeSoto Custom Fordor	115.00
1949 Dodge Fordor	135.00
1949 DeSoto Convertible	105.00
1949 DeSoto Dix. Tudor	155.00
1949 Plymouth Sp. Dix. 4-door	95.00
1949 Plymouth Sp. Dix. Cl. Cp	95.00
1947 Chrysler Tudor	75.00
1941 Buick Fordor	50.00

BRAID

MOTOR SALES
30 Years Fair Dealing
DeSoto-Plymouth
Cass at W. Pike St.
FE 2-0186
Open Evenings 'til 8

CROSLEY, 1948 STATION WAGON, excellent condition. FE 7-8294.

1953 CHEVROLET, 210 TUDOR, radio, heater, windshield washers, back up lights, directional signals, white sidewall tires, two-tone, 8000 miles. $1450. Call FE 4-4395 after 5 p.m. All day Saturday and Sunday.

SELECT USED CARS KIMBALL

BROS., INC.
Your Nash Dealer
65 W. LAWRENCE AT CASS

PONTIAC '41, GOOD CONDITION $85. 392 W. Huron, open 9 to 9, week days, Sun. 9 to 4.

CHEVROLET '42, 5 PASSENGER coupe seat covers, very good rubber. Good running condition. OA 8-2402

CHEVROLET, 52, BEL AIRE, LIKE new, fully equipped, $1200. FE 2-6710.

NEW 1954 CHEVROLET DELUXE 2 door. $1650. Heater, signals, taxes and plates. See Herb Hosner, 1,000 S. Woodward, Birmingham, MI 4-2735 or MI 4-6646.

'53 FORD FACTORY OFFICIALS' CARS

LARRY JEROME
Rochester Ford Dealer
PH. OL 1-9711
"FOR MORE THAN 30 YEARS A GOOD PLACE TO BUY."

CARNIVAL by Dick Turner



"There's no red tape around here, sir! Just kneel right down and tell me how much you need!"

For Sale Used Cars 61

NO MONEY DOWN!

Our plan is ethical, honest and true.

1948 CHEVROLET

Good green finish, excellent upholstery, fine mechanical condition, good tires. The popular Fleetline model. No money down, $27.24 a month

Keller-Koch
CHRYSLER-PLYMOUTH DEALER
Woodward at 13½ Mile Rd.
LIncoln 6-8410

1947 CHEVIE CLUB COUPE. RADIO, heater, new tires. 875 Scott Lake Rd.

CHEVIE, 1952 4-DOOR DELUXE. 25,000 miles, radio, heater, directional signals, backup lights, spotlight, extremely clean, new generator, must sell. 4872 Elizabeth Lake Rd. FE 4-5158.

CHEVE. '53 BEL AIR, 4 DOOR, power glide, fully equipped, low mileage. Will sacrifice at $1900. OL 6-0509.

CHEVIE, 1949 DELUXE 2 DR. clean, radio, $445. FE 3-7542.

'53 CHEVROLET 2 DOOR SEDAN Radio, heater, spotlight 2 tone grey and blue finish.

$1,295

MICHIGAN'S FINEST

THE BIG PAVED LOT ON THE CORNER OF WOODWARD AND 13 MILE ROAD

BRAND NEW 1954 FORD FULLY EQUIPPED

I promised Cy Owens I would sell 35 new 1954 Fords this month. If you have $100, $200 or $300 or an older trade of equal value to put down, I can deliver you a new 1954 Ford, fully equipped. Please call me immediately. Bob Courser at FE 5-4101.

We have '47 through '51 Hudsons. Come see us for a new or used Hudson.

Your Hudson Dealer
JACOBSON'S
58 W. Pike St. FE 2-8359

1952 CHEVROLETS, FORMERLY taxicabs, $400. 101 W. Huron.

1951 CHEVROLET DELUXE 2 door. Call FE 2-8589.

CHEVROLET '53, 210 4 DR., BLUE and ivory, excellent condition. FE 2-5996.

Economy Cars CONVERTIBLES

'53 Buick, '48 Mercury, '50 Ford, '48 Buick, '49 Pontiac.
ALSO 100 OTHER MODELS
23 Auburn FE 4-2131

1950 G.M.C. SUBURBAN. 801 AUburn. FE 2-4512

'48 Packard 2 dr. R&H	$395
'47 Ford 4 dr.	$175
'46 Packard 2 dr.	$145

NO MONEY DOWN

'50 Pont. Streamliner 8 R&H	$695
'52 Plymouth Clb. Cpe	$795
'52 Ford Vic. whitewall, R&H	$1295

"Bob" Boles Auto Sales
171 S. Saginaw St. FE 4-7642

'47 DODGE CLUB COUPE AND '47 Jeep with Dearborn blade. FE 4-6549.

'34 DODGE, GOOD RUNNING condition. FE 4-8449 after 6 p. m.

DODGE 4 DEMONSTRATORS, two 6's and two V-8's. Very low mileage.
LAKE ORION MOTOR SALES
M-24 at Buckhorn Lk. MY 2-3611
Open till 9 P.M.

CHRYSLER '49 WINDSOR 4 DOOR. Automatic transmission, radio and heater.
CLARKSTON MOTOR SALES
Chrysler-Plymouth
Clarkston Mich. Ph. MA 5-5141
Open 8:30 a. m. 8 p. m. Daily

1946 FORD, EXCELENT CONDITION. $225. 875 Scott Lake Rd.

FORD '41, 5 PASSENGER COUPE, new paint, good tires. '46 Mercury motor. Cooley Lake area. EM 3-4833.

1949 FORD 8 4 DOOR, GOOD condition. $375. 875 Scott Lake Rd.

FORD '54, CUSTOM 2 DOOR, Fordomatic. $156 down. Call Dan Berry, FE 5-4101.

FORD CONVERTIBLE, BLACK, nylon top, fully leaded, white walls; 265 Gray Rd., Auburn Heights.

1948 FORD door radio and heater, spotlight. This is a good car for your Easter vacation

$345

Huron Motor Sales
952 W. Huron FE 2-2641

'47 FORD, 5 PASSENGER, RADIO, heater, defroster. A-1 condition. FE 2-5033.

FORD '51 CONVERTIBLE, RADIO, heater, overdrive, 30,000 miles, new white wall tires, new battery and shocks. Milford, MU 4-2367.

FORD '53 V-8, CUSTOM, ALL ACcessories. $1,450. EM 3-2200.

For Sale Used Cars 61

Paulson MOTOR SALES

FE 4-6882 66 S. Perry

If you don't know your cars, know your dealer. We have many good cars to choose from.

1941 – 1952

1950 FORD COUPE, RADIO, HEATer, whitewalls. Clean. $550. 352 Perry after 3 p.m.

MUST SELL

1950 Ford convertible. Radio, heater, white walls, turn signals, good body, top and motor. A top car. FE 2-2442 or 29 Kemp St. after 5 or all day Sunday.

WILL SELL OR TRADE '49 FORD, good condition on later model car. FE 4-3884.

'51 Studebaker

Champion deluxe, 2 door, overdrive, heater, clean as a whistle.

Buy this one for only $564.78.

115 S. Saginaw, Corner of Judson

FORD '52, CLUB COUPE, CUSTOM V-8, like new. FE 4-0244.

1930 FORD SEDAN. GOOD CAR. FE 2-8942.

'41 FORD COUPE, EXCELLENT condition, $250. MI 4-3152.

1951 FORD CUSTOM 8, OVERdrive, radio, heater, and other extras. This car is in premium condition. OR 3-0605 after 5 P.M.

FORD '47 STATION WAGON, $175. FE 2-2224.

FORD '51, 6, 2 DOOR, RADIO AND heater. Will accept pickup or older car in trade. FE 3-8830. 921 Mt. Clemens.

FORD '52, CUSTOM, RADIO, heater, fordomatic, excel shape. $1295. FE 5-7581 or FE 2-8468.

FORD '54 CLUB COUPE, 8, 1200 miles, fully equipped. $175 down. FE 5-4101, Frank Ballard.

1953 FORD CUSTOM 8 FOUR DR. Very low mileage. Lots of extras. No reasonable offer refused. Phone FE 2-9691.

You'll Do Better At

JEROME OLDS-CADILLAC

'51 OLDS. 88 2 DOOR GOOD CONdition one owner. FE 2-5052.

1949 FORD, 2 DOOR, $475. 1949 Chev. Club Coupe, $295. 1947 Pontiac 2 door, $275. OL 6-2321.

'48 HUDSON COMMODORE, COMplete with all accessories. Private owner. EM 3-8041.

1953 HUDSON HORNET, BY OWNer, low mileage, $1800, can see car at 44 Orton St. FE 5-8955.

HENRY J, 1951, 6, $444. 523 BELLEvue Rd., Lake Orion. MYrtle 2-4352.

'50 HUDSON SEDAN

Radio and heater. Light green original finish. Good tires and motor.

$395

MICHIGAN'S FINEST

THE BIG PAVED LOT ON THE CORNER OF WOODWARD AND 13 MILE ROAD

Special!

'47 KAISER 4 DOOR Radio and heater. Very clean.

$195

LLOYD'S AUTO SALES
112 S. SAGINAW
FE 4-8212

Economy Cars

53 Cadillac, like new
53 Pontiac, sedan
52 Lincoln, 51-'50 Buick
'53 Willys Aire-Sedan
52-'51-'50 Chevrolet
PLENTY OTHERS TO CHOOSE
23 Auburn FE 4-2131

'53 KAISER, MANHATTAN, 1500 miles. FE 4-4692.

KAISER '51 RADIO, HEATER AND hydramatic. Sharp condition.
LAKE ORION MOTOR SALES
M-24 at Buckhorn Lk. MY 2-3611
Open till 9 P.M.

1951 Mercury

Deluxe club coupe, mercomatic, radio heater. Very sharp. $939.00.

115 S. Saginaw, corner of Judson.

For Sale Used Cars 61

$7 DOWN SALE!

Spring Cleanup

1942 FORD
1949 FORD
1942 BUICK
1949 BUICK
1946 CHEVE.
1949 CHEVE.
1940 PLYMOUTH
1946 PONTIAC
1948 PONTIAC

Priced to sell from $40 to $445.

COMMUNITY Motor Sales Inc.
Buick-Pontiac

Open 'til 10
Every Night
804 N. Main Street
(At the North End of Town)
ROCHESTER
Phone OLive 2-9311

LINCOLN '53 4 DOOR SEDAN, power brakes, steering, seats, windows, radio and heater, tinted glass. 2 tone, $2300, MI 4-8677.

MERCURY '51 4 DOOR, RADIO, heater, new seat covers.
CLARKSTON MOTOR SALES
Chrysler-Plymouth
Clarkston, Mich. Ph. MA 5-5141
Open 8:30 a.m. — 8 p.m. Daily

'47 MERCURY CLUB COUPE, new motor, good tires, radio and heater. FE 4-3201 before 3.

'52 NASH Ambassador

4 DOOR SEDAN
Fully Equipped
OVERDRIVE
NASH BED FEATURE
JUST ONE OWNER

KIMBALL

BROS., INC.
Your Nash Dealer
65 W. LAWRENCE AT CASS

NASH RAMBLER 1953, BLACK and red hard top Radio heater, white side walls, 6,000 miles. $1,375. MI 4-4943.

1949 OLDS. ROCKET 88 $645

Two of these, a 2 door and a 4 door. The Rocket has certainly been a great car and here are two fine ones, ready to go and with practically no down payment. When you have cars like these to offer, words cannot describe them, so drop in and see for yourself. You're always welcome at Oliver's Lot, and no obligation to buy. Come in and meet Lou Creekmur, Don Weiss or Lou Greer. They'll be pleased to show you these good cars.

"BUICK BOB" OLIVER

A MOST RELIABLE DEALER
210 Orchard Lake Avenue
(Corner of Williams St.)
Phone FE 2-9101
Open 8 a.m. to 9 p.m.

OLDS '51, SUPER 88, 4 DOOR. Fully equipped. Clean. $1400. OA 8-3634.

'51 OLDS. 98 CONVERTIBLE, LIKE new. Always kept in garage. Radio and heater, spot light, hydramatic, electric windows, top, and seat control. New white walls, upholstery, top, paint, and motor, in perfect condition. $1495. FE 4-8237.

OLDS 1953 HOLIDAY. 1700 MILES. Take trade. 280 S. Saginaw St.

LOOK AT THIS!

This Ad Is True

1950 OLDSMOBILE

88. The popular club sedan. Good paint, excellent tires, fully equipped fine performance condition excellent throughout.

Keller-Koch
CHRYSLER-PLYMOUTH DEALER
Woodward at 13½ Mile Rd.
LIncoln 6-8410

PACKARD, 1948, 4 DOOR SUPER. Motor rebuilt, tires like new. FE 5-1743.

1949 PLYMOUTH 4 DR. RADIO, heater, clean, good rubber, $475. Phone Holly 4259.

PLYMOUTH '48, VERY GOOD condition, radio and heater. FE 4-4681 until 5. After 5 OR 3-9572.

PLYMOUTH '52, FULL PRICE $995 will take trade. OR 3-7301.

PONTIAC '53 CATALINA DELUXE hydramatic. $1950. MY 3-5701 after 4 p.m.

'53, 2 DOOR DELUXE, 2 TONE green Pontiac, hydramatic, other accessories. For Sale.

PONTIAC, 1953, 2 DR. DELUXE, hydramatic 8, maroon, bought in July, very low mileage, looks like new. Sylvan Lake across from boat club. 2325 Ferndale.

PONTIAC '50 8, 4 DOOR, EXCELlent condition. $725. Can be seen Thurs. and Fri. after 4 also all day Sat. 21 Earlemoor.

GOOD '41 PONTIAC, REASONable. FE 4-8995.

PONTIAC '53, 2 DOOR, DELUXE, hydramatic, radio, heater, Tinted glass. Other extras. 5706 miles. FE 4-1977.

PONTIAC '53, 8, 4 DR. DELUXE, hydramatic, 14B Pioneer after 5.

1953 PONTIAC, HYDRAMATIC, EXcellent condition. FE 2-0046.

For Sale Used Cars 61

LOOK AT THIS!

This Ad Is True

1953 PLYMOUTH

Cranbrook four door. Lovely gray and black two tone finish, excellent white wall tires, large eight tube radio, big air conditioned heater, spotless upholstery. 10,000 actual miles. One owner, new car guarantee. Terrific value, $1495.

Keller-Koch
CHRYSLER-PLYMOUTH DEALER
Woodward at 13½ Mile Rd.
LIncoln 6-8410

'53 PONTIAC, 4 DOOR, DELUXE, hydramatic. Radio, heater, washer visor, fender skirts, turn signals, back up lights. Maroon. Best offer 6280 Pine Knob Road. OR 3-8983.

1952 PONTIAC 4 DOOR. EVERYthing but hydramatic. FE 4-7738 after 5 p. m.

PONTIAC '53, 4 DR. DELUXE, 9100 miles, well equipped. $1685. FE 2-7951.

PONTIAC '51 ALL ACCESSORIES. Good condition. FE 5-3168 after 4:30.

'52 PONTIAC 8 DELUXE CHIEFtain. Excellent condition. Can be seen 538 S. Paddock at Wilson.

'47 PONTIAC, CLUB COUPE, needs some repair. $150 or best offer. 212 DeRay Court, FE 4-0097.

YOU CAN BE ON WHEELS For As Low As $49

We have a few good transportation specials At low, low prices!

Russ' Used Car Lot
1005 S. Lapeer Rd. MY 3-3111
Lake Orion

1953 PONTIAC 8 TUDOR DELUXE. Whitewalls, radio, heater & other extras. Hydramatic. $1750. FE 4-9245.

1949 PONTIAC IN EXCELLENT condition, hydramatic, two door. $625. FE 5-8906, after 5:30.

PONTIAC '51, 8, FULLY EQUIPped. Low mileage. FE 7-7215.

PONTIAC 8 4 DOOR DELUXE. Like new. 4,433 actual miles. Standard shift. $1675. FE 4-1459.

PONTIAC, '52, 2 DOOR, HYDRAmatic, extras, very good, 194 Mt. Clemens.

LOOK AT THIS

'51 Pontiac Chieftain 4 dr. 2 tone green, radio, heater, hydramatic sun visor, and white walls. A beautiful car and priced right.

People's Auto Sales
68 Oakland Ave. FE 2-2351

1953 PONTIAC 8, STANDARD shift, private owner. MA 5-3593.

PONTIAC '53 8 TUDOR, HYDRAmatic. $1650. Can be seen before 2:30 p.m. FE 2-8212.

PONTIAC 1952, CATALINA, RAdio and heater. A nice one. $1625. Ford, 1949, 2 dr., good condition $395.

Plymouth, 1947, runs good $85. Hollerback Used Cars and Parts
340 Baldwin FE 3-9477

PONTIAC 1953, PHONE FE 2-3306 after 5:30.

PONTIAC 1954 STAR 4 DOOR Chieftain deluxe. Automatic transmission. Radio, heater, white sidewalls and other extras. FE 2-3993 after 4 p.m.

1953 PONTIAC 4 DOOR DELUXE. Hyd. Low mileage. Lots of extras. FE 2-0978.

PONTIAC '53 2 DOOR DELUXE radio, heater, hydramatic, other accessories 5,000 mi. 61 Seminole.

MIKE'S
PONTIAC'S TOP TRADER

We will have the full price of 10 specials for MONDAY ONLY on the windshields Sunday. Come and take a look at these terrific bargains.
PONTIAC'S TOP TRADER
701 Oakland

53 PONTIAC 8 DELUXE 2 DR. hydramatic, many accessories. $1,775. FE 5-8917. 695 First St.

'53 PONTIAC CATALINA. ALSO '54 4 dr. OR 3-9221.

PONTIAC '48 2 DOOR HYDRAmatic. $425. 44 W. Tennyson.

'53 BLACK PONTIAC, 4 DOOR DEluxe, clean. White side walls. FE 2-1228.

1952 PONTIAC 8 DELUXE $1,495

Four to choose from. All have Hydramatic, radio and heater. Pontiac has proven itself to be a fine car through the years and lucky will be the new owners of these fine cars. Priced fair. Incidentally, any of our courteous salesmen will be proud to have the privilege of bringing one of these cars to your home for your inspection. Call FE 2-9101, anytime.

"BUICK BOB" OLIVER

A MOST RELIABLE DEALER
210 Orchard Lake Avenue
(Corner of Williams St.)
Phone FE 2-9101
Open 8 a.m. to 9 p.m.

PONTIAC CATALINA '53 DELUXE chieftain. Leather trim, fully equipped. Must sell. FE 4-1682.

PONTIAC '52, 8, CHIEFTAIN DEluxe, very clean. Radio, heater, hydramatic, turn signals, low mileage. MI 4-7786.

PONTIAC '47 37,000 MILES, CHEAP. FE 2-8285.

PONTIAC, '53, 4 DR., DELUXE, heavily equipped with extras, 8,000 miles. This car is a private owned car. FE 2-9374. Call before 3.

WILLYS '53 HARD TOP, RADIO, heater overdrive, white wall tires. Going for a bargain!
LAKE ORION MOTOR SALES
M-24 at Buckhorn Lk. MY 2-3611
Open till 9 P.M.

1947 STATION WAGON, GOOD condition. 2 new tires. MY 2-0873.

'51 STUDEBAKER STARLITE COUPE

Radio, heater, V-8 motor and original black finish without a mark.

$595

MICHIGAN'S FINEST

THE BIG PAVED LOT ON THE CORNER OF WOODWARD AND 13 MILE ROAD

'49 Studebaker

Champion deluxe club coupe, radio heater overdrive. Perfect.

Only $369.95

115 S. Saginaw, corner of Judson

STUDE. '48 COMMANDER 4 DOOR sedan, fair condition. $150. OR 3-0077.

For Sale Used Trucks 62

While They Last!

We are selling our Used Truck stock at Terrific Bargains.

We now have 11 to choose from. Priced from $95 to $425.

Pickups
Panels
Package Vans
Cab & Chassis

JACK HABEL CHEVROLET

S. Saginaw at Cottage
PHONE FE 4-4546

CY OWENS

Spring Housecleaning

WE ARE CLEANING HOUSE. For a fresh group of trucks we expect to take in shortly and it means a big dollar savings for you. Right now we have some prospects for older pickup trucks. If any of you have an older model pickup, now is the time to trade.

HERE ARE A FEW of our Spring Clean Up Specials. If what you want isn't listed, give us a call and if we don't have it, we'll make every effort to get it for you.

'49 Ford ½ Ton Stake
New Paint Job
New Tires

'52 Ford F-6
2 Ton Dump

'50 Ford F-6
2 Ton Dump

'51 Chev. ½ Ton Pickup

'47 International
2 Ton Dump

'50 Ford ¾ Ton Utility

'47 Ford Vanette

Every Truck on the Cy Owens Lot Is an "A-1" Buy

CY OWENS

Your Ford Dealer
147 S. Saginaw St.
Phone FE 5-4101

DODGE 1948 ¾ TON PICKUP. Low mileage. 4 speed transmission. 29 Auburn Ave. FE 4-0534

'46 FORD THREE QUARTER TON pickup, with flat deck. In good condition $200. FE 7-7176. Call from 7 to 9 a.m. or 3 to 6 p.m.

NEW ASSEMBLED BOATS, 12 FT. $40 and up. 12 ft. cartops, $60 and up. 7600 Elizabeth Lake Road.

'53 FORD PICK-UP V8, ½ TON, like new, 6 ply. tires. Must sell. 1043 Wixom Rd., Wixom, Mich.

1951 FORD TRUCK, NEEDS NEW cab, make offer. Call FE 5-0949 for appointment.

TRUCK SPECIALS

'40 Ford ½ ton pickup $195

'49 Chev. Sed. Delivery $295

'46 Dodge ½ ton panel $195

'47 Ford ½ ton panel $95

'51 Chev. Sed. Delivery $595

'52 Chev. ½ ton panel $795

'52 Chev. 1 ton pickup $795

'50 Chev. ½ ton pickup $495

25 More Trucks To Choose From ALL BARGAINS!

MICHIGAN'S FINEST

THE BIG PAVED LOT ON THE CORNER OF WOODWARD AND 13 MILE ROAD

For Sale Used Trucks 62

DUMP

1947 Dodge 2½ Ton
900/20 Tires

Only $295

LARRY JEROME
Rochester Ford Dealer
PH. OL 1-9711
FOR MORE THAN 30 YEARS A GOOD PLACE TO BUY

1948 FORD ½ TON STAKE PICKup, MUlberry 9-2940, Big Beaver.

Economy Cars

48 Chevrolet panel, new motor $275
'49 Studebaker pickup $275
'51 GMC pickup, sharp, radio
23 Auburn FE 4-2131

'49 DODGE ½ TON PICKUP $400. 36842 12 Mile Rd. Farmington Farmington 1201W1.

PONTIAC'S ONLY Exclusive Truck Dealer

WILSON GMC
809 S. Woodward
FE 4-4531

1951 GMC ½ TON PICKUP. VERY low mileage. OL 6-2321.

'48 AND '49 CHEVIE'S, '52 INTERnational, '50 G. M., '51-450 G. M., all 5 yard dumps. 3900 Baldwin.

Sale Motor Scooters 63

NEW & USED CUSHMAN SCOOTers. 12 S. Paddock. FE 4-4246.

'50 WHIZZER SPORTSMAN. BEST offer takes it. FE 2-9723.

For Sale Motorcycles 64

FOR PARTS AND SERVICE ON your Harley Davidson see Harley Davidson Sales Co., 372 N. Saginaw.

MATCHLESS A. J. S. ENGLISH motorcycles. Parts, sales and service. Pontiac Motorcycle sales, 231 E. Pike.

125 HARLEY DAVIDSON, INDIAN Arrow; OR 3-2019.

'48 HARLEY DAVISON, GOOD condition. OR 3-7143.

For Sale Bicycles 65

GIRL'S 26" AND BOY'S 24" BIKES. Like new. $25 each. Also tricycles like new. FE 2-4380.

GIRL'S 20 IN. BIKE, $20. TRAINer wheels, FE 4-0736.

USED GIRL'S BIKE 24 IN., $22.50. OL 6-0487.

26" BOYS AIRMAN DELUXE Bicycle $40. 15 South Edith.

Boats & Accessories 66

ALUMACRAFT BOATS
EVINRUDE OUTBOARD MOTORS
PENN YAN BOATS
OUTBOARD REPAIRS
ALL MARINE PAINTS & VARNISH
MARINE SALES AND SERVICE
433 S. TELEGRAPH
Immediate delivery, all models.

BRASS PROPELLERS, RACING and utility, for all makes of outboard motors, if not in stock, 10 day delivery.
SHORTY HOOK'S PLACE
At Pine Lake FE 2-8260

12 FT. PLYWOOD BOAT, EXCELlent condition. FE 2-6845.

EVINRUDE MOTORS
Chris Craft Kit boats. (terms). Outboard motor repair. Backed by 17 years experience. Open till 6. Tony's Marine Service. 2695 Orchard Lake Rd. FE 7-6764.

BRIGGS SPORTING GOODS announce new spring hours. Open until 9:00 every evening except Sunday and Monday until 5:00 P.M.

CENTURY BOATS, BOATTRAILERS and galvanized lifetime PORTABLE DOCKS.
INLAND LAKES
BOAT & MOTOR SALES
2681 Sylvan Shores Dr. FE 2-6122

Boat Owners

let us

Fiberglas your boat

Does your boat leak? Are you tired of scraping, caulking and painting? Glas-Kot Fiberglas coating eliminates all leaks and maintenance permanently. Lasts a lifetime, makes any boat look like new.

We pick up and deliver in our local area at no extra charge. All work guaranteed. You can't beat our prices.

For information call Glas-Kot Company.
Days MAyfair 6-6470.
Eves. or Sundays EMpire 3-2560.

BRAND NEW 14 FT. MOLDED plywood Dumphy deluxe Marlin with steering wheel and bow light. $450. OR 3-6201.

DON'T BUY UNTIL YOU SEE US. CHRIS CRAFT KIT BOATS
EVINRUDE MOTORS
2695 Orchard Lake Rd.
2765 Duck Lake Rd.
FE 7-6764 Open 'til 8

DEMONSTRATING
SWITZER CRAFT
SHOOTING STAR
Starting Sat., April 10th, with a Mercury Mark 40-25 H.P. outboard motor. Those of you interested in a fine custom built boat and a fine motor, are invited out to Pine Lake and see this fine combination perform. You will like it.
SHORTY HOOKS PLACE
AT PINE LAKE
DIAL FE 2-8260

FOR SALE: MERCURY 10 HURricane and Pabst utility racer. 2681 Sylvan Shores Dr. FE 2-6122

JOHNSON OUTBOARD MOTORS Starcraft aluminum boats, Tee-Nee trailers. Everything for the boat.
OWENS MARINE SUPPLIES
396 Orchard Lake Ave. FE 2-8020

JOHNSON 25 H.P.

A fast powerful motor with gear shift and Cruisaday tank. Used very little, new condition. $295. 55 Waldo or phone FE 2-2065.

LIGHTNING SAIL BOAT, FULLY equipped, OR 3-1375.

MERCURY OUTBOARD MOTORS
Switzer Craft & Yellow Jacket Boats
Master Craft Trailers
SHORTY HOOK'S PLACE
46 Pine Lake Ph. FE 2-8260

MERCURY MOTORS. ORDER now for early delivery on the new 40 H.P. Mercury demonstrators like new at a big savings. Genesee Sales, 2101 Dixie Hwy. FE 2-8786.

OVER 35 NEW BOATS IN STOCK. Better boats for less money. Howard Loomis, 10655 Dixie, corner Holly Rd.

SAVE $10
Assemble your own Master Craft Trailer.

12' to 14' boats	$102.10
Up to 15' boats	$113.10
Up to 16' boats	$129.00
Up to 17' boats	$167.75

Fulton Winches
Tail lite kits.
Switzer Craft Boats
Mercury Out Board Motors
In the same location over 25 years.
SHORTY HOOKS PLACE
At Pine Lake

SCOTT-ATWATER 7½ H.P. OUTboard motor. Factory reconditioned at end of last season. Shift model, 2 years old. $150. Rochester, OL 1-7971.

Boats & Accessories 66

WHY DON'T YOU COME OUT TO Shorty Hooks Place and get acquainted. You won't be harassed by any high pressure salesmen. What we try to do is to fit your boat with the proper sized motor or vice versa, and we will take as much time as is needed to do just that. You will like the Switzer Craft Boat line, they are a custom built boat, built by craftsman that take great pride in their products. You can see the difference. Also Master Craft Trailers and Mercury out board motors.
SHORTY HOOKS PLACE
At Pine Lake
In one location over 25 years.

13 FOOT ARROW CRAFT BOAT, Mercury KO4 Motor, like new. Boat and trailer $350. FE 4-6839.

7½ H.P. CHAMPION OUTBOARD motor, excellent condition. $95. 4001 Saginaw Trail, Drayton Woods.

WOLVERINE AND WHIRLWIND molded boats. Feather craft aluminum boats, rowboats, Old Town and Grumman canoes, Scott Atwater motors. Sterling boat trailers, complete line of marine fittings. Valspar and Pettit marine paints.
We Trade. Easy Terms.
Open Sundays and Evenings
HARRINGTON BOAT WORKS
1589 S. TELEGRAPH
FE 2-8033

1953 25 HORSEPOWER EVINRUDE with remote controls and a cruise-a-day tank. Perfect condition. $335. 17 foot Grumman light weight canoe. New, $175. 12 foot mahogany row boat. New, $80. OA 8-3314 after 6 p.m.

14 FT. SUPER DELUXE WOLVERine No. 3, good condition. FE 3-2196.

1953 17 FT. CHRIS CRAFT AND trailer. 131 h.p. EM 3-2100.

14 FT. SHELL LAKE WISCONSIN boat, sportsman trailer, 10. HP Johnson with gear shift. Used few times. Can be seen at 324 Pioneer.

For Sale Airplanes 67

WANT A PARTNER FOR PURchase of ercoupe or will buy ½ interest from owner. FE 4-1162 after 6:30 p.m.

Transportation Offered 68

LEAVING FOR PORTLAND OR Seattle Oregon Monday. Share expenses and driving. Write Pontiac Press Box 9.

TRUCK GOING NORTH. PART load either way. FE 5-6806.

TRANSPORTATION PAID
To Los Angeles, San Diego, Frisco and other points.
New cars ready to go now.
PONTIAC DRIVE AWAY SERVICE
83½ UNION ST.
FE 4-8139 or FE 2-0373

Swaps 69

EXCHANGE YOUR LAND CONtract (where you have sold property) for late model car & cash. H. J. VanWelt, OR 3-1355.

EQUITY IN SIX ROOM HOUSE for modern 27 to 30 ft. housetrailer and cash. FE3-6078.

1951 PONTIAC 8 DELUX, HYDROmatic, trade for land contract or sell. FE 5-6061 or FE 5-2504.

GAS DRYER ON A RUG OR BEDroom set or will take cash. FE 2-0012.

LOT IN LAKE ORION, FOR SALE or trade for building material or truck. OR 3-8896.

LAKE HURON LOTS ON MACKInac Straits also restaurant equipment for cabins, cash or what have you? FE 4-4371.

MY EQUITY AND $1 STUDEbaker pickup or trade for other car. FE 7-9268.

SUN TUNE UP MACHINE FOR what have you? OR 3-9367.

SWIVEL WHEEL TRAILER PLYwood enclosed for camping. Trade for blonde junior dining room suite or sell $90. After 4:30 OR 3-8661.

TRADE DUCK LAKE FRONT COTTAGE. Partly furnished 4 rooms, bath, boathouse, boat and dock, vacant. Trade for free & clear housetrailer late model automobile or what have you? Cameron H. Clark, Realtor. FE 4-6492 or FE 4-6813.

TRADE YOUR LAND CONTRACT, small house mortgage, equity furniture autos for new or used well known good housetrailers.
A TRAILER EXCHANGE
60 S. Telegraph Open Eves.

WILL EXCHANGE CARPENTER WORK, PAINTING OR LABOR PART TIME FOR BUILDING MATERIAL. BOX 36, PONTIAC PRESS

WILL SWAP CRIB UP TO AGE 6, for youth's bed complete with mattress. OR 3-8704.

WILL SELL OR SWAP 21 FT. Pontiac Chief Trailer, for land contract or a cottage. FE 2-3904. 86 S. Jessie.

WILL TAKE GARDEN TRACTOR in trade on B John Deere with 2 row cultivator, plow and drag $500 OR 3-8771.

10 INCH LOGAN METAL LATHE, floor metal, all accessories. Sell or swap. FE 2-3012.

1941 BUICK SPORT COUPE FOR boat, motor, power tools, or what or sell. MI 4-2856.

1946 OLDS SEDANETTE REBUILT motor $295 or trade on newer car. FE 4-9174.

WILL SELL OR TRADE APARTment stove, electric stove for piano, double rollaway bed or what have you. FE 5-2485

For Sale Clothing 70

BOY'S SUITS, TROUSERS, shirts. Size 16-14. 24 inch Schwinn bicycle. FE 5-6907.

DRESSES AND COATS, SIZE 7 to 12. FE 2-7658.

DRESSES, SKIRTS, SHOES, SOME not worn, also boys clothes. FE 4-1152 between 12 & 3.

GIRLS' 26" BICYCLE, $15.; STUdio couch slip covers, like new, $. 4 or more pants 34" waist like new, $5 each. FE 2-8417.

GIRL'S COAT SUITS DRESSES, size 8. FE 2-6726.

GIRLS' CLOTHING SIZE 4 AND 5. FE 4-7624.

1 LOT OF TEEN-AGE CLOTHING. Suits, coats, skirts, dresses, some sub-teen, shorter length. Very cheap. FE 4-7267.

LADY'S BLUE GABARDINE suit, size 14; also one salmon colored, size 12; both nice. Also man's light tweed topcoat size 38. Selling cheap. FE 2-7558.

2 SUITS AND DRESS, VERY good condition. Size 9 and 11. 102 E. Longfellow.

2 GENUINE SILVER FOX, WILL sacrifice cheap. FE 2-4665.

Sale Household Goods 71

AUTOMATIC G E RANGE 2 YRS old. OR 3-2327.

ANTIQUES: CHERRY WASHstand, complete; dishes; old pressed glass; Silver cuiet; Bricabrac and spinet desk. EM 3-4047.

ANTIQUES — EARLY AMERICAN and Victorian. MY 3-4308.

BENDIX ELECTRIC DRYER, 2 door restaurant type G E refrigerator. After 5 p.m. FE 7-9566.

BENDIX AUTOMATIC WASHER, Davenport, $35. 32 S. Marshall.

BASSINETTE, PAD AND SKIRT. FE 4-2109.

BEDROOM SUITE 6 PC BEAUTIful mahogany all glass tops almost new. Call for information FE 3-1573 or can be seen 2470 Dixie Hwy.

BOYS' BICYCLES, MADE IN ENGland, slightly scratched in transit. $89.50 terrific value $44, Michigan Fluorescent, 393 Orchard Lake Ave.

BOTTLE GAS
Use your credit—as low as $5 down on any gas appliance. Complete line, 100 lbs. bottle gas installed $22.77. Kenyon Fuelgas Co. 5268 Dixie Highway OR 3-2401

CRIB COMPLETE, $11. MAPLE drop leaf table, buffet and 4 chairs, $29.50. Dresser, $12.50. Chest of drawers, $9.50. Roll-away bed, complete, $12.50. 2 piece living room suite, $15. Apt. gas stove, $9.50. Refrigerator, $24.50. Sofa bed, $15. 9x10½ wool rug, $10.50. Odd beds and springs. Largest stock of used furniture in town. 42 Orchard Lake Ave., next to Farmers Gas Station. Free parking in front.

CROSLEY REFRIGERATOR, APT. size. Reasonable. 139 Raeburn. FE 5-6339.

CLOSEOUT SALE
Used wringer washers . $19.50 up
Used refrigerators . $39.50 up
Used Easy Spin-Dry Washers . $50.50 up.
All Items reconditioned & guaranteed.
Roys, 90 Oakland. FE 2-4021

Sale Household Goods 71

CLOSEOUT
Brand New Fully Guaranteed Appliances
8.8 cu. ft. deluxe refrigerator. Automatic defrost. Reg. $339 special $229.
12 cu. ft. 3 dr. deluxe refrigerator. Automatic defrost. Reg. $529. Special $389.
7 cu. ft. apt. size automatic defrost. Reg. $249. Special $179.
Whirlpool automatic washer with sudsaver. Reg. $319. Special $249.
Dial-o-matic washer. Reg. $199. Special $169.
17" Crosley Television $139.
NEW GUARANTEED INSTALLED
NO DOWN PAYMENT—EASY TERMS
Schick's Appliance
331 S. Broadway Lake Orion
MY 3-3711

CLOTHES DRYER, GAS, ONE OF the best brands available, slightly crate scratched, extraordinary value. Michigan Fluorescent, 393 Orchard Lake Ave.

CASH FOR FURNITURE OR tools. Phone OR 3-2717.

CASH FOR FURNITURE
FE 4-7881

CLOSE OUT
All new enamel paints, ⅓ off.
PLUMBING FIXTURES
12x16 flat rim sink. $5.95
12x24 single compart. sink. $14.95
21x30 single compart. sink $19.95
Kitchen-Aide dishwasher, $100 off.
USED DEPARTMENT
8 cu. ft. G. E. refrigerator, $69.50
6 cu. ft. Coldspot $59.50.
Electromaster electric range, $39.50.
1 year old Bendix washer, $129.50.
CLAYTON'S
3065 Orchard Lk. Rd., Keego Harbor
FE 5-6811 FE 5-8974

CHROME DINETTE SETS, Assemble these yourself and save. Four chairs and table, $69.95 value. $39.95. These are brand new 1954 models, famous make formica tops, all popular colors. Come in look, compare and be convinced of these extraordinary bargains. Michigan Fluorescent, 393 Orchard Lake Ave.

COLEMAN OIL HOT WATER heater. MA 6-3081.

DESK, GOV WINTHROP, OVAL table; buffet; telephone stand. MA 4-1356 after 4.

FINE RADIO $8. ALSO ONE $10. FE 5-8158.

DINETTE TABLE AND 4 CHAIRS, blond birch, excellent condition. MA 5-7651 after 6 p.m.

DUPLEX BED, COMPLETE WITH slip cover & lounge pillows. Sylvan Lake. 2325 Ferndale.

DRESSERS.
397 N. Johnson.

8 PC. DINING SUITE, 2 PIECE living room suite. FE 4-1480, 103 Moreland.

ELECTRIC ELECTROCHEF stove. Good condition. $30. OR 3-7010.

ELECTRIC MASTER STOVE, APT. size, oil burner. FE 4-1016.

ELECTRIC STOVE, REFRIGERAtor. Cheap. FE 4-8088 after 3:30.

ELECTROLUX VACUUM CLEANer A-1 condition. Cheap. FE 3-1266.

ELECT RANGE NEWEST 30 IN. model, with every new possible feature, one of America's famous name brands. Slightly scratched. $285 value. $189.50. Michigan Fluorescent, 393 Orchard Lk. Ave.

EASY SPINDRIER WASHER AND deluxe ironer. A-1 condition. Repossessed. Pay balance at $10 per mo. Phone MY 3-3711

FURNITURE FOR SALE.
FE 5-7156

FURNITURE BOUGHT AND SOLD daily. MY 2-1521.

FREEZER 14 FT. LIKE NEW. Will sacrifice. 696 Second St.

FURNITURE BOUGHT AND SOLD daily. Odds & ends. MY 3-1521.

FRIGIDAIRE 6 CUBIC FT. DUO therm oil heater, 2 burner kerosene stove. FE 5-0855.

GE IRONER, EXCELLENT CONdition $80. EM 3-2478.

GAS CLOTHES DRYERS, 30 DAY free trial in your home. Phillips Petroleu Co. 2628 Orchard Lake Ave., FE 2-9194.

GAS STOVE, LIKE NEW, 262 E Blvd. 8 after 6 p.m. FE 5-6890.

GENERAL ELECTRIC STOVE, EXcellent condition. Can be seen at Rochester Bargain House, 8 Main St. in Rochester.

GOOD CHINA CABINET, ALSO large size poker table. H. P. Sutton, MY 2-6432.

HOT WATER HEATERS, 30 GALlon gas new, approved for use on Consumers lines. $98.50 and $119.50 value. $49.50 and $59.50. These are slightly marred. Also electric oil and bottled gas heaters at terrific values. Michigan Fluorescent, 393 Orchard Lake Ave.

HOOVER UPRIGHT VACUUM cleaner with attachements. $20. FE 2-5737.

INNERSPRING MATTRESS. Arvin automatic electric heater. 2 burner electric plate. All like new. FE 5-6277.

IF YOU NEED A GOOD USED appliance, don't overlook these buys. Refrigerators at $39.50, ranges at $19.50, washers at $14.95, motors at $2.50.
The Good Housekeeping Shop

KENMORE AUTO WASHER, 4 yrs old. Suds saver, good condition. FE 4-7529.

KENMORE WASHER 50 AUTOmatic timer pump, adjustable wringer. 310 E. Pike.

KITCHEN CABINET SINKS, BEAUtiful 42 in model $95 value $59.50. Slightly marred in transit, also several 54 in. and 66 in. models at extraordinary values. Michigan Fluorescent, 393 Orchard Lake Ave.

LIVING ROOM SUITE, 6 MONTHS old. $75. FE 4-7613.
LIVING ROOM SUITE
$4 Mark.

L. & S. FURNITURE SALES CO. will be closed temporarily while building new store, will be open about April 1st. WATCH FOR AD.

LARGE CRIB AND CHIFFEROBE set, excellent condition $55. FE 4-5373.

LINOLEUM, 9x12..$3.95
Reg. $4.95 house paint . $2.50 gal.
Jack's Linoleum 183 N. Perry

LOVESEAT, GREEN WOOL frieze, nearly new. Priced cheap for quick sale. 57 Oak Hill. FE 2-0002, FE 4-8615.

MATTRESS AND HOLLYWOOD beds all new, you save. Closed on Saturday. Hilberg 52 Williams. FE 5-8671.

MODERN GAS STOVE, LIKE NEW. Yellow formica and chrome 5 piece dining set. Household miscellaneous. FE 4-3668.

MAYTAG ALUMINUM SQUARE tub washer A-1, cheap. OR 3-2304.

NEW HOLLYWOOD BED WITH steel frame. FE 5-0609.

PORCH LIGHTS IN EARLY American lantern. Old English coach and candle lantern designs. Also most complete selection of lights for every room in the house at terrific values. Michigan Fluorescent, 393 Orchard Lake Ave.

REFRIGERATOR, COLDSPOT. FE 4-8345, after 7 p.m.

ROSE CARPET, 11x14½, $25. FE 4-7624.

REFRIGERATOR $25. STUDIO couch $15. Oak chairs $3 each. FE 2-0630 or FE 5-2766.

REBUILT SQUARE TUB MAYTAG. $29.95. FE 4-5169.

STUDIO COUCH, $15. GOOD CONdition. FE 5-1373.

SALE!
Asphalt Tile Marbleized . 4½c
Tile Cement . 79c gal.
Plastic Tile . 19c sq. ft.
Armstrong Inlaid Tile . 6c
9x12 Linoleum Rugs . $3.89
FLOOR SHOP
90 S. Saginaw St. FE 4-5216
Parking in Rear of Store

SIMPLEX IRONER, JUST LIKE new. $50. FE 2-3307.

SACRIFICING 8 PIECE DUNCAN Phyfe dining room suite. Excellent condition. FE 2-4830.

STOVES BOUGHT, SOLD AND EXchanged. Turner's, 602 Mt. Clemens. FE 2-0801.

STUDIO COUCH, $15. GOOD CONdition. FE 5-1373.

SILK DAMASK DAVENPORT, love seat, French provincial chair, library table, reasonable. MI 4-7380.

2 DOUBLE BEDS, CHEAP. MI 4-1311.

TWO LAMP FOUR FOOT FLUORescent industrial fixtures, ideal for over work benches, shops, factories, warehouses, stores. $21.95 value, $8.95. These are factory marred. Call at factory showrooms, Michigan Fluorescent, 393 Orchard Lake Ave.

Sale Household Goods 71

T.V. CHEAP, MUST SACRIFICE. FE 5-3706.
TV 21" CONSOLE.
FE 5-2343

TOILETS CLOSE COUPLED NEWest design for modern bathroom $59 value $22.95. These are slightly factory marred. Also large selection of lavatories, bathtubs and shower stalls. Michigan Fluorescent, 393 Orchard Lake Ave.

TELEVISION, 12½" CROSLEY, $40. OR 3-2694.

Used Trade-in Dept.

19x26" plated mirrors	$1.95
Apt. size electric stove	$39.95
2 pc. living room	$19.95
2 pc. living room	$29.95
6 pc. dining room	$49.95
7 pc. dining room	$69.95
Studio couch	$29.95
Large dresser	$29.95

Small down payment. Free parking.
WYMAN'S
18 W Pike Only

USED REFRIGERATORS, EXCEL. lent condition. Can deliver. FE 2-1427.

Unpainted Furniture

7 Dr. kneehole desk	$29.50
Drop leaf table	$12.75
Wrought iron lamps	$4.95
Wrought iron tables	$11.95

DO IT YOURSELF ITEMS
PICK & PAINT STORE
143 Oakland Ave. FE 5-9563
Free Parking at Rear of Store

USED TRADE-IN DEPARTMENT

Corner bookcase, blond	$9.95
Drum table	$12.95
Rocker	$14.95
Dresser	$19.95
Washer	$29.95
Davenport and chair	$29.50
Gas range apt size	$49.50
6 pc dining rm suite	$89.50

MANY OTHER ITEMS
CONVENIENT CREDIT TERMS
THOMAS ECONOMY FURNITURE CO.
361 S. Saginaw

9 PIECE FULL SIZE CARVED Antiqued oak dining room suite, refectory type table, excellent condition. $100. MA 6-6130.

USED REFRIGERATORS, $50 AND up. Used washers, $20 and up. Used televisions, $59.50 and up. R. B. Munroe Electric, 1060 W. Huron St.

USED WASHER $25 UP AND used TV $49.50 up. Used Electric ranges $75 and up.
R. B. MONRO ELECTRIC
1060 W. Huron

VACUUM CLEANERS, BRUSHES, belts and bags. 956 Myrtle.

WASHER, $18.95. BABY CRIB, $9.50. Davenport and chair, $15. China cabinet, $16.50. Boys 20 in. 3 wheel bike, $19.50. Table top gas stove, $19.50. 2 piece sectional, $24.50. Unfinished gate leg tables, $10.95. Table top electric stove, $24.50. New sofa beds, $42.95. 5 drawer unfinished chest, $14.95. Furniture of all kinds. Bank Furniture, 13 Auburn Ave. near Saginaw St. Free parking in rear. FE 4-7881.

WHOLESALE PRICES TO ALL
Asphalt Tile 3½c
$4.95 9x12 Linoleums $3.49
$3.95 Sherwin House Paint $1.49 gal.
49c Plastic Wall Tile . . . . . 15c sq. ft.
Inlaid Remnants . . . . . 69c yd.
10c 9x9 Linoleum Tile 7c
Harold's, 140 S. Saginaw
FE 2-9450 Free Delivery
Double Red Stamps Today

WASHING MACHINE, HIDEAWAY bed, dropleaf table with 2 chairs. FE 4-8478 days or FE 4-8589 evenings.

WANTED FURNITURE DISHES, odds and ends. MY 3-3022.

WAYNE GABERT'S
Appliance Specials
GE refrigerator, 5 cu. ft. A-1 $49
Crosley refrig. 5 cu ft. A-1 $59
Bendix clothes dryer A-1 shape $99
$99.95 Speed Queen ironer, new $78
Ironrite ironer, new . . . Only $149
$309.95 Kelvinator automatic washer, new, del. installed . . . $239
$399.95 Kelvinator 19 cu ft upright food freezer, new . . . $389
Many others to choose from
121 N. Saginaw FE 5-6189
Up to 24 months to pay

10" TABLE MODEL TV . . . $29.95
Outside antenna kits . . . $ 9.95
WALTON TV
FE 2-2257 Joslyn Cr. Walton

2 PIECE LIVING ROOM SUITE. Cheap. 4161 Motorway, FE 4-6601.

12 FT. CONGOLEUM ⅓ OFF
9x12 Plastic Lino . . . $4.95
12x12 linoleum . . . $6.95
Armstrong Vinofloor ⅓ price
4½ ft. Wall Tile 12c
Bonny Maid vinyl inlaid tile . 10c
Rubber base paint, gal . . . $3.50
Syers 141 W. Huron

6 ROOMS FURNITURE CHEAP. Restaurant equipment, front and back bar. 522 S. Saginaw call after 2 P.M.

4 PIECE LIVING ROOM SUITE. FE 2-7140.

3 MO. OLD MAPLE DOUBLE bed, Restokraft mattress and box springs, also gas stove. FE 5-7068.

BED, SPRING AND MATTRESS dresser & dressing table. Storkline crib and chest to match, leather top desk. 207 S. Marshall.

2 MATCHING WINE RUGS WITH pads, 9x18 and 9x9. $150. 2451 Voorheis Rd. FE 2-1016, after six.

5 PIECE CHROME DINETTE SET, like new $38. 52 Bennett.

4 UPHOLSTERED CHAIRS, TAble, studio couch, electric roaster and stand, washing machine, new. FE 4-7346.

6 PIECE DINING ROOM SUITE, with pad. GE portable ironer, chair, Whirlpool automatic washer, 1951 Model; good condition. FE 4-4473.

2 TWIN STEEL BEDS, $5 EACH. Washing machine $20. 9 piece dining room set $50. 835 Blaine Ave. FE 5-3376.

7 PIECE DINING ROOM SUITE, $30. 5 piece breakfast set, $15. FE 5-0770.

7 PIECE WALNUT DINING ROOM suite, cheap. FE 5-8876.

2 PIECE LIVING ROOM SUITE and electric washer. FE 4-8822.

52 INCH WHITE ROLL TOP sink. Right hand corner. Clean. FE 4-4360.

1954 KENMORE SEWING MAchine for sale. FE 4-6116 before 3.

9x15 RED GULLISTAN RUG, WITH pad, $70; walnut serving stand, $20; 2 large pictures, $35. FE 2-5261.

12½" G. E. TABLE MODEL TELEvision. Mahogany Cabinet, with table. Excellent condition. Sell or trade for what have you. FE 4-0968.

For Sale Miscellaneous 72

A BUY, NEW KENMORE POT pipe oil burner, radiant, circulating heat, model 158. MI 4-5973.

ALL STEEL 22 IN. FURNACE, flat duct, stoker and blower Controls. $175. See this in operation. Call after 5 p.m. FE 7-7063.

ANGLES, CHANNELS, BEAMS, pipe, reinforcing rods, basement posts, complete line of structural steel, new and used. Typhoon Steel Co., 135 Branch St. (across from American Forging & Socket) FE 4-9563.

ALWAYS WRECKING
Save on used bldg. material, a million feet of good sound lumber, brick. We deliver. Union Bldg. doors, plumbing, sash, angle iron. Supply Co., 31243 W. Eight Mile Rd., corner Orchard Lake Rd., Farmington 0288. Open daily 8:00 to 6:00. Sunday 10:00 to 2:00.

ANCHOR FENCES
FHA approved. No money down. Ph. FE 5-4963 for free estimates.

ALL METAL LUGGAGE CAR TOP carrier and cover, used once. 184 Prospect. FE 5-4499.

BATHROOM FIXTURES, SOIL and gas pipes and fittings, automatic oil and gas water heater, oil and coal furnaces, steam and hot water boilers, oil fired.
HEIGHT'S SUPPLY
2685 Perry St.
Phone FE 4-0431

Attention plumbers, builders and contractors.
4" soil pipe . . . $1.00
4" soil quarter bends . . . $1.30
Plumbers lead . . . 25c pound.
52 gal Detroit Edison Approved hot water heater . . . $79.50
All sizes of oil circulating heaters at cost.
Shallow well pumps . . . $55.00
Convertible deep and shallow well pumps 25 per cent off.
Bring your own truck or trailer and we will load you.
Open Daily 8 to 6. Sunday 10 to 2.
ARNASON PLUMBING SUPPLY
968 M 15, ½ miles S. of Orionville
Ph. 130.

For Sale Miscellaneous 72

BUILDING PLANS FOR SALE. Complete set of plans, business and living quarters combined. 20x65 feet. 5 rooms, upstairs, store space, work room, utility room. 2 car garage downstairs. $100.00. Call FE 4-5188.

BROODER, 5 DECK AUTO-ELECtric 600 chick size. Used one year. 612 E. Hudson, Royal Oak.

BOTTLED GAS AND ALL KINDS of gas heaters and appliances. For housetrailers and cabins a specialty. Cash or terms.
PETRO HEAT SERVICE CO.
Associated with Trailer Exchange
60 S. TELEGRAPH
Open Evenings & Sunday P.M.

COMPLETE DARK ROOM, DEJUR versatile enlarger, Beseler Omega camera. Must see to appreciate. First $225 takes all. Also 2 wheel trailer, $40. OR 3-2780.

DO IT THE EASY WAY through Classified ads! To find just-right living quarters, or anything else—read Want Ads regularly.

CEMENT MIXERS, WALLPAPER steamers paint sprayers, floor sanders, and bulldozing. FE 2-0000. Corner of Walton Blvd. and Perry.

CORNER CHINA CABINETS, made to order. D. W. Fitzwater, 1212 Desiax Ave. in Ward Orchards. FE 4-2097 after 4 p.m.

MODEST MAIDENS — By Jay Alan



"She's what is known as a 'name-dropper'—she recently dropped Harry, Ed, Bill and Joe!"

For Sale Miscellaneous 72

ALL OUT LIQUIDATION

If you need things for your home, farm, shop or garage, it will pay you to read this ad carefully. Notice the savings you can make on every item you need at General Warehouse!

84.95 Easter bunny	$ 2.50
29.50 intercom, 1000 ft. wire	12.00
100 ft. 14 ga. Neophrene wire	8.50
13.95 Wen elec. sander	9.75
39.50 Mechanic's tool chest	28.75
4.95 Fishing tackle box	3.00
11.33 ½" S-K socket set	6.75
43.95 Big name "9" elec. saw	34.75
77.50 Big name 8" elec. saw	56.00
79.50 7" full HP Ram saw	39.75
69.95 Rotisserie broiler	39.50
89.75 Rotisserie broiler	27.50
44.95 Elec. liquidizer	27.75
50 ft. plastic garden hose	2.95
3.95 gallon white paint	1.95
1 pair Cannon pillowslips	1.00
15c ea elec. plugs, 3 for	.25
4 piece cold chisel set	1.00
4.85 5 cell flashlight	1.50
15c Ray-O-Vac batteries	.10
29.50 Lady's handbag	9.75
1.69 Papermate pens	1.10
25 ft. trouble light	1.45
100 ft. Evans steel tape	4.95
8.95 Bathroom scales	4.95
19.95 Hoover steam-dry iron	13.95
23.95 ball bear. lawnmower	13.95
51.95 8" tilting arbor saw	36.75
41.50 Shopmaster jigsaw	32.50
1-3 HP Westinghouse motor	14.00
19.95 deep fryer	13.95
89.95 G E swivel top vacuum cleaner and attach.	59.50
79.95 Universal tank cleaner and attachments	49.75
69.95 Elec. floor polisher and many attachments	52.50
189.50 Portable sewing mach.	52.50
249.00 Console Sewing mach.	79.00
27.50 Remington elec razor	19.50
4.95 Copper rafter square	1.90
8.95 6 piece wood chisel set	4.75
2.95 Cigarette lighters	1.00
39.50 ½ HP bench grinder	27.50
32.50 Electric Sander	24.75
4.85 6 piece screwdriver set	1.10
6.00 Carpenters handsaw	1.75
16.50 Kitchen step stool	11.50
32.50 48 piece stainless silverware set in silver chest	19.75
38.95 Machinists bench vise	18.25
6.95 Bench vise 3½" jaws	4.95
69.95 English bicycles	43.50

Many many many other items offered at correspondingly low prices including tremendous savings on men's and ladies' 17 ruby jewel watches. Black & Decker and other famous make electric drills, aluminum levels, hammers, automatic toasters, electric mixers, barometers, hair cutting sets, scissors and pinking shears, Revere and Marco cookware, drafting sets, pen and pencil sets, costume jewelry, Seth Thomas clocks etc., etc., etc.

OPEN SATURDAYS AND SUNDAYS ONLY
Saturday hours 10:30 a. m. to 6 p.m.
Sunday hours 10:30 a. m. to 6 p. m.
GENERAL WAREHOUSE CO.
467 S. Saginaw St.

ALUM. COMB. DOORS, $39.95. Acc. Folding interior door $29.95. Steel overhead garage doors, $50. OAKLAND HOME IMPROVEMENT OR 3-1511
4175 Dixie cor. Hatchery Rd.

ASPHALT PAVING
Driveways and parking areas. Cash or terms. Free estimates. G. & W. Asphalt Paving Co. FE 2-2227.

BONDEX HYDRAULIC HEAVY duty sealer. Will stop that leaking basement or building. See Oakland Fuel and Paint, 436 Orchard Lake Ave. FE 5-6150.

BOODLE BUGGY AND BATHINette. Like new. Reasonable. OR 3-1318.

Burmeister's
OPEN 8 A.M. TO 8 P.M.
SUNDAY 10 TO 3
LUMBER

1x6 fir boards No. 1	$110 per M.
1x6 W. pine board	$79 per M.
1x12 W Pine boards	$95 per M.
2x6 No. 2 fir	$178 per M.
2x8 No. 2 fir	$119 per M.
Grade A brich door	$9.95
4x8 ¼ plyscore	$3.98
4x8 in. fir plywood	$3.98
2x4's No. 2 fir	7c per ft.
4x8 shts rock	$1.17
Rock Lath	per bundl 99c
No 2 oak flooring	$139 per M.
Combination door	$14.95

HARDWARE—PLUMBING
BOYDELL PAINTS
IF YOU ARE BUILDING A HOUSE DRIVE OUT TO BURMEISTER'S AND SAVE UP TO $500 ON ALL MATERIALS
Make Sure It's
Burmeister's
Northern Lumber Co.
8197 Cooley Lake Rd.
WE DELIVER
70 Mile Radius
With 8 Trucks Serving You
EM 3-4650 EM 3-3996

For Sale Miscellaneous 72

CASH FOR FURNITURE
FE 4-7881

CEDAR FENCE POSTS, ANY length. FE 7-0279, OR 3-6882.

COMBINATION STORM DOORS. 3x6-8. $6. 280 E. Rundell.

MOW-MASTER ROTARY LAWN mowers. Triple M rotary mowers and others with leaf mulchers. Terms.
Lee's Sales & Service
921 Mt. Clemens St.
Phone FE 3-9830.
OR 3-0974.

Overhead Garage Door
Standard sizes available in number and factory rejects. May we give you a free estimate on replacing your present doors with steel overhead.
BERRY DOOR CO.
371 S. Paddock FE 3-0203

CEMENT
CINDER
BLOCKS
F. G. VAN HORN & SONS
FE 5-9614

CASH CASH CASH
For anything you have of value. Fri. auctions. Michigan Auction Mart, M34, Lake Orion. MY 2-1631.

CIRCLE FLUORESCENT FIXtures, newest, bright at and most modern type of lighting for kitchens, dinettes, bedroom and recreation rooms. $11.95 value, $5.95. Slightly factory marred. Call at factory showrooms, Michigan Fluorescent, 393 Orchard Lake Ave.

CEMENT BLOCKS
Immediately delivered. 84 Sheffield Ph. FE 2-6401 or FE 2-7275
Russell Lemon

CLINKERS YOU MAY HAVE ALL you want free if you haul them away. 30 Washington.

DUO-THERM OIL HEATER WITH blower, 3 tank. All $30. Chrome dinette, like new, $45. Washer with pump, $35. Davenport and chair, $15. FE 4-8580.

ELECTRIC LIGHT FIXTURES for every room in the house in newest 1954 designs, terrific values. Bedroom $4.50 value, $2.25. Dining room $10.95 value $4.95. Porch $2.95 value $1.95. Slightly factory irregulars. Michigan Fluorescent, 393 Orchard Lake Ave.

DO IT YOURSELF ALL A LUMBER
COMPLETE LIST OF MATERIALS
14' x 20'
GARAGE
$299
OVERHEAD DOOR AND CEMENT EXTRA
HAGGERTY LUMBER COMPANY
1947 Haggerty Hwy. Walled Lake
Market 4-1004

FOR SALE, STEEL BANDING machine with banding wire. Ph. FE 2-4606.

FLOOR POLISHER, LIKE NEW, with other attachments. FE 2-3641.

FOR SALE GENERAL ELECTRIC wringer type washing machine, 1½ years old. Excellent condition. Reasonable, also 1949 Nash car trailer hitch. Phone ORlando 3-8704.

FUR MACHINE, 405 FOURTH After 6:30 P.M.

FLOOR SANDER, FURNACE cleaners, wallpaper steamers for rent. Oakland Fuel and Paint, 436 Orchard Lake. FE 5-6150.

FURNACES
10 year factory guarantee. Square ducts or round, oil or gas conversion burners, F.H.A. terms. Call Stan Garwood, EM 3-2080.

GOOD 2 WHEEL TRAILER REAsonable. FE 5-6817.

GLIDDEN SPREAD SATIN THE 100 per cent latex wall paint. Warwick, 2078 Orchard Lake Rd.

GARDEN TRACTOR AND TRAILer, OR 3-2064 after 4 p.m.

HOMART SHALLOW WELL PUMP, like new. OR 3-8673 after 6.

HOT WATER TANK SIDE ARM heater, and laundry stove. First reasonable offer takes. FE 2-8710.

HERCULES AUTOMATIC HOT WAter heater. 30 gal. EM 3-3263.

HOLLINGSHEAD VARIETY Store, 7 miles out Baldwin. Armstrong floor covering and Mac-O-Lac paints. Phone FE 7-7845.

HOLLAND FURNACE, 22 IN. FIRE pot. Cheap. FE 4-8449, after 5:30.

INSULATION
STORM DOORS
COMB. STORM SASH
Awning Type Windows
M. A. BENSON
549 N. Saginaw FE 4-2521

JACKSON'S RENTAL
Mixers, chain saws, Skilsaw, electric hammer, drain pumps, pavement breaker, 1105 Cherry-lawn Pontiac. FE 4-5240.

LUMBER
BUILDING SUPPLIES
Sheet-rock 4'x8'x⅜" C. & C $1.39 ea. Plyscord 4'x8'x⅜" del. ea. $4.80. 3" spun wool insulation 100 sq. ft. only $4.50. White pine sheathing board Sq. Vt. 10c. Fir 2x4 fine quality no waste 1 ft. 7c. Fir 2x6 1 & better 1 ft. 12c. Fir 2x8 1 & better 1 ft. 16c. Doors interior, some as low as $6.00 ea. Doors Exterior large stock $13.00 & up. Door Domestic and Imported woods, Plywood Fir, White pine & Birch, Weldtex, Wedgewood, Surfwood & many others. Roofing & Siding, wood & asphalt. Wood shakes for that beautiful exterior. Know your dealer for quality.
Paul St. Cyr Lumber Co.
6120 Bogie Lake Rd. Tel. now at EM 3-2731.

MYERS PUMPS
Trade-in your old pump on a new Myers.
1-3 H.P. Myers jet, $89.95. No down payment, easy terms.
Whirlpool electric dryer, $130, original price $199.95.
Regular $129.50 Whirlpool wringer washer, now $80.
Regular $139.95 54" Youngstown sink, now $80.95.
10 gal. auto. gas water heaters, $58.95.
KELLY'S HARDWARE
3894 Auburn at Adams FE 2-8811
Auburn Heights
MA 5-5811

For Sale Miscellaneous 72

Own Your Water Softener
FOR AS LITTLE AS
$5 PER MONTH
No Money Down
Completely Installed
Valuable Free Surprise Bonus
On All Installations
Before Easter
No Money Down
KITCHEN SINKS, AS LITTLE AS $5 A MONTH
KITCHEN CABINETS
BATHROOM FIXTURES
INCINERATORS
HOT WATER HEATERS
WATER PUMPS
WATER IRON FILTERS
We will install or sell direct to you. Call us for an appointment at your convenience. No obligation, no money down, as little as $5 per month.
ROBERT H. CHAPIN
PLUMBING AND HEATING
4074 SHERBOURNE
FE 5-3479

OUR NEW LOW PRICES
2x4's, 2x6's & 2x8's $85 per M.
Sheating boards $70 per M.
⅜ in. Utility Plywood, $4 sheet.
Quantity, Picku Price.
We have a complete line of building materials at reasonable prices.
BLACKETT'S
Building Supplies
8161 Dixie Hwy. Clarkston

3 GARAGES TO BE MOVED. $300. 3286 Auburn Rd.

55 GAL. OPEN HEAD STEEL drums for burning your rubbish in, $1 each. Also oil drums. 4750 Joslyn Rd. H. P. Sutton, MY 2-6432.

52 gal. electric water heaters . $95
32x11 ledge double sink . $23.
½ inch galv. pipe Per foot . $ 10
¾ inch copper tubing. Per foot $ 20
Sump pump . $42.50
WALLY'S
Plumbing and Heating Supplies
451'0 DEQUINDRE AT

--Today's Television Programs--

Channel 2—WJBK-TV | **Channel 4—WWJ-TV** | **Channel 7—WXYZ-TV**

T V HIGHLIGHTS

6:00—(7)—Sports Show. Tommy Henrich. (4)—How to do it. Helps for do-it-yourself fans. (2)—Dollar a Second. Quiz show with Jan Murray.

6:15—(7)—Stranger than Fiction. Odd events on film.

6:30—(7)—Life Begins at Eighty. Jack Barry host to panel of oldsters. (4)—Winchell & Mahoney. Variety, guests. (2)—News.

6:45—(2)—Magician. Film.

7:00—(7)—Stage Seven. Waterfront: Adventure in famous harbors with Preston Foster as tug boat captain. (4)—Stars of Tomorrow. Amateur talent star Bill Darnell; semi-finals. (2) — Red Skelton. Comedy.

7:30—(7)—Dotty Mack Show. Record pantomime comedy. (4)—Ethel and Albert. Family comedy with Peg Lynch, Alan Bunce. (2)—Beat the Clock. Quiz with Bud Collyer.

8:00—(7)—Pantomime Quiz. Charades game: John Barrymore, Jr., Jerry Lester, Dorothy Hart and guests. (4)—Spike Jones. Stars' children join in Easter egg hunt. (2)—The Jackie Gleason Show. Comedy with Art Carney, Audrey Meadows, Jackie does bus driver skit.

8:30—(7)—Wrestling. Film. (4)—Amateur Hour. Ted Mack host to amateur talent with Paul Winchell, Teresa Brewer, Ray Malone, Mimi Benzell to help celebrate 1,001 show.

9:00—(7) — Boxing. Welterweight boxing bout; Steve Marcello vs. Joe Miceli. (4)—Show of Shows. Sid Caesar, Imogene Coca in comedy with guest vocalist Vera Lynn. (2)—Two for the Money. Comedy quiz with Herb Shriner.

9:30—(2)—My Favorite Husband. The Coopers cope with whispering campaign. Joan Caulfield, Barry Nelson, star.

10:00—(7)—On Your Way. Kathy Godfrey hostess to new talent. (2)—That's My Boy. Eddie Mayehoff plays ex-college athlete whose son doesn't want to follow in Dad's path. Gil Stratton, Jr., Rochelle Hudson featured.

10:30—(7)—Story Theater. Richard Crane in "An Only Son." (4)—Hit Parade. Dorothy Collins, Snooky Lanson sing week's top tunes. (2)—Kent Theater. Film drama.

11:00—(7)—Theater. "The Shattered Dream" film drama. (4) — Michigan Barndance. Music country style. (2) — American News.

11:15—(2)—Saturday Night Movie Date. Feature film "History is Made at Night."

11:30—(7)—Bowling Charities. Fred Wolf host to guests Bill Darnell, Soupy Sales, Diane Dale. (4) — Saturday Show. Sam Livesay, Joan Marion in "Tangled Evidence."

SUNDAY MORNING

8:00—(7)—Church in the Home.

8:45—(4)—News. (7)—Cartoons.

9:00—(4)—Crossroads Church. (7)—Action Theater.

9:30—(4)—Faith Frontiers. (2)—Christophers.

9:45—(2)—The Pastor.

10:00—(4)—Cartoon Carnival. (2) Detroit Pulpit. (7)—Terry and Pirates.

10:30—(7)—Meet Mr. Callahan. (2)—Sen. Ferguson.

10:45—(2)—See For Yourself.

11:00—(4)—Adventure Ho. (7)—Capt. Midnight. (2)—Court of Health.

11:30—(7)—Auntie Dee. (2)—Sausage Sinema.

11:45—(2)—Baker's Cartoons.

SUNDAY AFTERNOON

12:00—(4)—Johnny Jupiter. (7)—Jungle Story. (2)—U.D. Roundtable.
Faith. (4)—Theater.

12:45—(4)—City Affairs.

1:00—(4)—U. of M. Hour. (7)—World Adventure. (2)—Safety Eye.

1:30—(7)—Sunday Matinee. (2)—This Is the Life.

2:00—(4)—American Visitor. (2)—Cowboy G-Man.

2:30—(4)—Chamber Music. (2) — Featurette. (7)—Black Spider.

3:00—(4)—Tom Tom Matinee.

3:30—Kukla, Fran, Ollie. (7) — Mello-D Roundup. (2)—Meet Congress.

4:00—(4)—Roy Rogers. (7)—Laurel and Hardy. (2) — Man of the Week.

4:30—(2)—Week's Play. (4)—Zoo Parade. (7)—Annie Oakley.

5:00—(4)—Hall of Fame. (7)—Super Circus. (2)—Adventure.

SUNDAY EVENING

6:00—(4)—Dangerous Assignment. (7)—George Jessel. (2)—American Week.

6:30—(4)—Victory at Sea. —(7) — Boston Blackie. (2)—You Are There. "Paul Revere's Ride" which served as a symbol if American preparedness of re-enacted from history.

7:00—(4)—Badge 714. (7)—You Asked for It. (2)—Meet the UAW-CIO.

7:30—(4)—Mr. Peepers. Wally Cox as Peepers needs ready cash to help spruce up for Easter so he starts book selling binge. (2)—Jack Benny. (7)—It's About Time. Quiz concerning historical dates.

8:00—(4)—Comedy Hour. Jimmy Durante performs with Liberace in a "battle of music" with Marilyn Maxwell and Ben Wrigley also featured. (7)—The Mask. Mystery show. (2)—Toast of the Town. Leonard Warren Met star, the First Piano Quartet and scene clips from forthcoming movie "Vera Cruz" with Gary Cooper and Burt Lancaster will highlight show.

9:00—(2) — Fred Waring. Folk songs of many lands will be performed among them "Loch Lomond", "Melanouracki", "Cielito Lindo", and "The Palms" are a few of the selections. (4)—Playhouse. Patricia Neal and Kevin McCarthy star in "Spring Reunion" a love story of how two former high school sweethearts meet after 15 years. (7)—Walter Winchell.

9:15—(7)—Jane Pickens. Favorite songs.

9:30—(7)—Dr. I. Q. (2)—Man Behind the Badge. "The Indiana State Prison Story" concerns plot to escape from prison with dynamite, freeing hundreds of convicts.

10:00—(4)—Letter to Loretta. (7)—Break the Bank. (2)—The Web. An importer of objects d'art is involved in smuggling plot in "Scape Goat" with Ben Astar, Jennifer Howard.

10:30—(4) — The Norths. (2) — What's My Line. (7)—Talent Patrol.

11:00—(7)—Motion Picture Academy. "I Shot Billy the Kid" is the feature film with Robert Lowery. (4)—Theater. (2)—News.

11:15—The Late, Late Show.

MONDAY MORNING

7:00—(4)—Today.

8:00—(2)—Morning Show.

8:45—(7)—Cartoons.

9:00—(4)—Playschool. (7)—Breakfast Club.

9:45—(2)—Brighter Day.

10:00—(4)—Ding Dong School. (7) Charm Kitchen. (2)—Arthur Godfrey.

10:30—(4)—One Man's Family.

10:45—(4)—Three Steps.

11:00—(4)—Home. (7)—Playhouse.

11:30—(2)—Strike It Rich.

MONDAY AFTERNOON

12:00—(4)—Bride & Groom. (7)—12 Film. (2)—Valiant Lady.

12:15—(2)—Love of Life. (4)—Hawkins Falls.

12:30—(7)—News. (2)—Tomorrow's Search. (4)—Betty White.

12:45—(2)—Guiding Light. (7)—Stars on Seven.

1:00—(4)—Theater. (2) — You're What You Eat.

1:30—(2)—Moore Show.

2:00—(2)—Double or Nothing. (7)—My Life.

2:30—(7)—Theater. (2) — Houseparty. (4)—Jean McBride.

2:45—(4)—Nancy Dixon.

3:00—(2)—Big Payoff. (4)—Kate Smith.

3:30—(7)—Air Base. (2)—Ladies Day.

4:00—(4)—Welcome Traveler. (7)—Cowboy Colt.

4:30—(4)—On Your Account. (2) Feature Theater.

5:00—(4)—Pinky Lee. (7)—Auntie Dee.

5:30—(4)—Howdy Doody. (2)—Bob Crosby. (7)—Barnaby Bear.

5:45—(7)—Weather. (2)—Sports.

MONDAY EVENING

6:00—(4)—Music Time. (7)—Detroit Deadline. (2)—Gene Autry.

6:15—(4)—News. (7)—Sports.

6:30—(4)—Sports. (7)—Wild Bill. (2)—Telenews.

6:45—(4)—Man About Town. (2)—Weatherman.

7:00—(4)—Capt. Braddock. (7)—Playhouse. (2) — To Be Announced.

7:30—(7)—Jamie. (2)—News. (4)—Arthur Murray.

7:45 — (4) — News. (2) — Perry Como.

8:00—(4)—Name That Tune. (7)—Sky King. (2)—Burns and Allen.

8:30—(4)—Voice (7)—Who's the Boss. (2)—Talent Scouts.

9:00—(4)—Dennis Day. (7)—Wrestling. (2)—I Love Lucy.

9:30 —(4) — Robert Montgomery. (2)—Red Buttons.

10:00—(7)—Motor City. (2)—Studio One.

10:30—(4)—Captured.

11:00—(4)—News. (7) — Soupy's On. (2)—News.

11:15—(4)—Duffy's Tavern. (7)—Theater. (2)—Featurette.

11:45—(4)—Moods in the Night.

--Today's Radio Programs--

Programs furnished by stations listed in this column are subject to change without notice.

WJR, (760) | **CKLW, (800)** | **WWJ, (950)** | **WXYZ, (1270)** | **WCAR, (1130)** | **WJBK, (1490)**

TONIGHT

6:00—WJR, News
WWJ, News
WXYZ, Week in Washington
CKLW, News
WJBK, News, Records
WCAR, News, Ballads

6:15—WJBK, Dinner Date
WWJ, Sen. Ferguson
WXYZ, As We See It
CKLW, Sec. of State
WCAR, Talk Sports

6:30—WJR, Bob Reynolds
WWJ, People
WXYZ, Finigan-Sports
WCAR, Ballads

6:45—WJR, Industry
WXYZ, Sports Afield
CKLW, Mich. Catholic

7:00—WJR, Phil. Orch.
WWJ—Essay Contest
WXYZ, Show Time Revue
CKLW, Theater
WJBK, Record Room
WCAR, News, Ballads

7:15—WXYZ, Sen. Ferguson

7:30—WWJ, Big Preview
CKLW, Music Mysteries
WXYZ, Green Room

8:00—WJR, Gunsmoke
WXYZ, Dancing Party
CKLW, Farm Quiz

8:30—WJR, Gangbusters
CKLW, Farm Story

9:00—WJR, Two for Money
CKLW, Barndance
WJBK, House Party

9:30—WJR, Jamboree
WWJ, Grand Opry
WXYZ—On the Alamo
CKLW, Lombardo

10:00—WJR, Saturday Nite
WWJ, Country Tune
WXYZ, Hotel Statler
CKLW, Wayne King

10:15—WWJ, Dude Ranch

10:30—WJR, Town & Country
WWJ, Pee Wee King
WXYZ, Top of Town
CKLW, Music by Roth

10:45—WJR—Geo. Meany
CKLW, Sen. Ferguson

11:00—WJR, News
WWJ, News
CKLW, News
WJBK, News

11:15—WJR, Sports Final
WWJ, Laura
WXYZ, Top of Town
CKLW, Jewish Horizons

11:30—WJR, CBS Orch.
CKLW, Phil With Music

SUNDAY MORNING

6:00—WJR, At Dawning
WWJ, News, Music
WJBK, Easy Listening

6:30—WJR, Farm Review
WWJ, Forward March
CKLW, Sky Chapel
WJBK, Rise & Shine

6:45—WWJ, Coffee Concert

7:00—WJR, Favt. Hymns
WWJ, Eileen Barton
CKLW, Breakfast Time
WJBK, News, Doctor

7:15—WWJ, Meditations
WJBK, 1st Page Drama

7:30—WJR, Sonata
WWJ, Humane Devotion
WXYZ, Organ Reveries
CKLW, Baughey Tab
WJBK, God's Church

7:45—WWJ, Devotion Songs
WXYZ, Morn Dev
WCAR, Morn Musicale

8:00—WJR, News
WWJ, Concert Favorites
WXYZ, Bible Class
CKLW, Worship Hour
WJBK, Comic Weekly
WCAR, Gospel Hour

8:15—WJR, Karamu Quart.

8:30—WJR, Renfro Valley
WWJ, News
WXYZ, Light & Life
CKLW, Pontiac Baptist
WJBK, Ave Maria
WCAR, Back to God

8:45—WWJ, Guest Stars

9:00—WJR, News
WWJ, Crossroads
WXYZ, Religious News
CKLW, Bethesda Temp.
WJBK, News, Serenade
WCAR, News, Salvation

9:15—WJR, Faith Hymns
WXYZ, Bible Story

9:30—WWJ, Faith in Action
WXYZ, Voice
CKLW, Bible Pictures
WJBK, Detroit Pulpit
WCAR, Rhythm Roundup

9:45—WJR, Religion
WWJ, Art of Living
CKLW, Bible Class
WJBK, Detroit Pulpit
WCAR, Outdoors

10:00—WJR, Dale Marr
WWJ, Pulpit
WXYZ, Israel Message
CKLW, Bible Class
WJBK, Morning Music
WCAR, News, Harmony

10:15—WJR, String Time

10:30—WJR, Chapel Hour
WWJ, Music Box
WXYZ, Negro Choir
CKLW, Voice
WJBK, Sun. Serenade

10:45—WJR, Chapel Hour
WWJ, Storybook

11:00—WJR, Tabernacle
WWJ, St. Paul's Cath.
WXYZ, Paul Winter
CKLW, Pontiac Baptist
WJBK, Sun. Serenade
WCAR, News, Harmony

11:30—WJR, Album
CKLW, Anglican Church
WXYZ, Paul Winter
WJBK, Sun. Serenade
WCAR, Radio Temple

11:45—WJR, Radio Spotlight

12:00—WJR, News
WWJ, News
WXYZ, News
CKLW, Labor News
WJBK, Ken Cline
WCAR, News

12:15—WJR, Best Guest
WWJ, To Be Announced
WXYZ, Gloria Parker
CKLW, News, Chats
WCAR, Sen. Ferguson

12:30—WJR, Opinion
WWJ, Eternal Light
WXYZ, Tomorrow's World
CKLW, Back to God
WCAR, Your Hospital

12:45—WCAR, Record Rev.

SUNDAY AFTERNOON

1:00—WJR, Symphony
WWJ, Fran Pettay
WXYZ, Truth Herald
CKLW, Brotherhood Hour
WJBK, News, Cline
WCAR, News, Review

1:30—WXYZ, Nat'l Vespers
CKLW, Sunday School
WJBK, Melody Time

1:45—WWJ, Blue Serenade

2:00—WJR, Symphonette
WWJ, Catholic Hour
WXYZ, Healing Waters
CKLW, Elder Morton
WJBK, News, Melody
WCAR, News, Review

2:30—WJR, N. Y. Phil.
WWJ, Meet Congress
WXYZ, Healing Wings
CKLW, Frank and Ernest
WJBK, Record Room

2:45—CKLW, Chosen People

3:00—WWJ, Golden Voices
WXYZ, Marines Review
WJBK, News, Records
CKLW, Sammy Kaye
WCAR, News, Review

3:15—CKLW, Opportunity

3:30—CKLW, I Was a Red
WWJ, Mantovani
WXYZ, Hour of Decision

4:00—WJR, Main Street
WWJ, Weekend
WXYZ, Revival Hour
CKLW, British Music
WJBK, News, Record
WCAR, News

4:15—WJBK, Guy Bowman
WCAR, Record Rev.

4:30—WJR, World Today
CKLW, Blue Flight
WJBK, Record Room

4:45—CKLW, Lorne Green
WJBK, Guy Bowman

5:00—WJR, Feature Project
WXYZ, News, Evening
CKLW, The Shadow
WJBK, News
WCAR, News, Review

5:15—WJBK, Guy Bowman

5:30—WXYZ, Greatest Story
CKLW, True Detective
WJBK, Melody Time

5:45—WJBK, McLeod
CKLW, Farm Mutual

SUNDAY EVENING

6:00—WJR, Gene Autry
WWJ, American Forum
WXYZ, Mon. Headlines
CKLW, Nick Carter
WJBK, News, Records
WCAR, News, Review

6:15—WXYZ, Drew Pearson
WJBK, Record Room

6:30—WJR, Our Miss Brooks
WWJ, NBC Symphony
WXYZ, Paul Harvey
CKLW, Bob Considine

6:45—CKLW, Rose Gardens
WXYZ, Don Cornell

7:00—WJR, Jack Benny
WXYZ, Around the World
CKLW, Tabernacle

7:15—WJBK, Dale Young

7:30—WJR, Amos 'n' Andy
WWJ, Theater
WXYZ, What's That Song
CKLW, Radio Bible
WJBK, Sen. Ferguson

7:45—WJBK, U.D. Rnd'table

8:00—WJR, Bing Crosby
WWJ, Sun. at Home
WXYZ, Music Hall
CKLW, Healing Wings
WJBK, News, Records

8:30—WJR, Little Margie
CKLW, Lutheran Hour
WJBK, Records

9:00—WJR, Hall of Fame
WWJ, To Be Announced
WXYZ, Walter Winchell
CKLW, Burns Baptist

9:15—WXYZ, Taylor Grant

9:30—WJR, Bergen, McCarthy
WXYZ, Hour of Decision
CKLW, Dr. Barnhouse
WJBK, Record Room

9:45—WXYZ, A. Cook

10:00—WJR, Man of Week
WWJ, Inheritance
WXYZ, Christian Action
CKLW, Windows
WJBK, News, Records

10:15—CKLW, Sunday Music

10:30—WJR, Facts Forum
WWJ, Meet the Press
WXYZ, Revival Times
CKLW, Back to God
WJBK, Records

10:45—WJR, Christophers
WXYZ, Assembly of God
WJBK, Blue Serenade

11:00—WJR, Dick Burris
WWJ, News
WXYZ, News, Stars
CKLW, News, Witness
WJBK, News

11:15—WJR, Answer Man
WWJ, Lorraine
CKLW, Let There Be Light

11:30—WJR, Symphony
WWJ, Lorraine's Party
WXYZ, News, Stars
CKLW, Mount Zion Church
WJBK, Records

MONDAY MORNING

6:30—WJR, Farm Forum
WWJ, Bob Maxwell
WXYZ, Fred Wolfe
CKLW, News, David
WJBK, News
WCAR, Coffee

6:45—WXYZ, News, Wolfe

7:00—WJR, Dick Burris
WWJ, News
WXYZ, News, Wolfe
CKLW, News, David
WJBK, Rise & Shine
WCAR, News, Coffee

7:15—WJR, Music Hall
CKLW, Toby David

7:30—WWJ, Listen and Live
WXYZ, Osgood, Wolfe
CKLW, Austin Grant
WJBK, Gentile, Binge

7:45—WWJ, News
CKLW, Toby David
WXYZ, Dick Osgood

8:00—WJR, Jack White
WWJ, Bob Maxwell
WXYZ, Osgood, Wolfe
CKLW, News, David
WJBK, News, Gentile
WCAR, News

8:15—WJR, Bud Guest
WXYZ, Fred Wolfe
WCAR, Coffee With Clem

8:30—WJR, Music Hall
WWJ, Bob Maxwell

8:45—WCAR, Radio Revival

9:00—WJR, News
WWJ, Minute Parade
WXYZ, Breakfast Club
CKLW, News, Special
WJBK, News, Murphy
WCAR, News, Rhythm

9:15—WJR, Sunshine Sue
CKLW, News, Heatter
WJBK, Don McLeod

9:30—WJR, Mrs. Paige
CKLW, Good Neighbor
WJBK, Bob Murphy

9:45—WJR, Pete & Joe
CKLW, Tony Martin
WCAR, Temple Academy

10:00—WJR, A. Godfrey
WWJ, Welcome Traveler
WXYZ, My True Story
CKLW, News, Homechats
WJBK, News, Murphy
WCAR, News, Temple

10:30—WWJ, Bob Hope
WXYZ, Whispering
CKLW, Mary Morgan
WCAR, Pontiac High

10:45—WWJ, Break Bank
WXYZ, Girl Marries
WCAR, Harmony

11:00—WWJ, Strike It Rich
WXYZ, Mod. Romance
CKLW, Lyn Murray
WJBK, News, McLeod
WCAR, News, Lady

11:15—CKLW, News
WXYZ, Ever Since Eve
WCAR, Harmony Hall

11:30—WJR, Make Up Mind
WWJ, Phrase Pays
WXYZ, Follow Woman
CKLW, Queen for a Day

11:45—WJR, Rosemary
WWJ, Second Chance
WXYZ, 3 City Byline

12:00—WJR, Wendy Warren
WWJ, Pays Elizabeth
WXYZ, Curtain Calls
CKLW, Curt Massey
WJBK, News
WCAR, News

12:15—WJR, Aunt Jenny
CKLW, Austin Grant
WCAR, Noonday Caller
WWJ, Cinderella

12:30—WJR, Helen Trent
WWJ, News
WXYZ, Jack Berch
CKLW, Your Boy Bud
WCAR, Club 1130

12:45—WJR, Jack White
WWJ, Fran Harris
WXYZ, Curtain Calls
CKLW, Ginger Rogers

MONDAY AFTERNOON

1:00—WJR, Road of Life
WWJ, News, Mulholland
WXYZ, Charm Time
CKLW, News, Bud
WJBK, News, George
WCAR, News, Lenten

1:15—WJR, Ma Perkins
CKLW, Paint Harmonies
WJBK, Tom George
WCAR, Club 1130

1:30—WJR, Dr. Malone
WXYZ, News, McBride
CKLW, Your Boy Bud
WJBK, Tom George
WCAR, News, Club

1:45—WJR, Guiding Light
CKLW, Dick Powell

2:00—WJR, Mrs. Burton
WWJ, News
WXYZ, Winter
CKLW, News, Bud
WJBK, Tom George
WCAR, News, Club

2:15—WJR, Perry Mason
WXYZ, Winter
WCAR, News, Club

2:30—WJR, Nora Drake
WXYZ, Crocker, Block
WCAR, Sports

2:45—WJR, Brighter Day
WWJ, Here's The Answer
CKLW, Peggy Lee
WCAR, Club 1130

3:00—WJR, Hilltop House
WWJ, Life Beautiful
WXYZ, Paul Winter
CKLW, News, Tello
WJBK, News, George
WCAR, News, Rhythm

3:15—WJR, House Party
WWJ, Road of Life
CKLW, Eddie Chase

3:30—WWJ, Pepper Young
WXYZ, Paul Winter
CKLW, Eddie Chase
WJBK, Don McLeod

3:45—WJR, Gal Sunday
WWJ, Right to Happ.

4:00—WJR, Listen, Lorne
WWJ, Backstage Wife
WXYZ, Wattrick McK.
WJBK, News
WCAR, News, Ballads

4:15—WJR, Wizard of Odds
WWJ, Stella Dallas
WCAR, Talk Sports

4:30—WJR, Music Hall
WWJ, Widder Brown
WJBK, Don McLeod
WCAR, Ballads

4:45—WWJ, Woman in House
CKLW, News, Sports

5:00—WJR, News
WWJ, Plain Bill
WXYZ, Wattrick, McK
CKLW, Rhythmaire, Chase
WJBK, News, McLeod
WCAR, News, Ballads

5:15—WJR, Baseball Scores
WWJ, 1st Page Parrell

5:30—WWJ, L. Jones
CKLW, Wild Bill

5:45—WJR, Curt Massey
WWJ, Marriage Pays

MONDAY EVENING

6:00—WJR, News
WWJ, News, by True
WXYZ, Wattrick-McKenzie
CKLW, News, Sports
WJBK, Headless Horseman
WCAR, News, Ballads

6:15—WJR, Clark Quartet
WWJ, Budd Lynch
WXYZ, Lee Smits
CKLW, Eddie Chase
WCAR, Talk Sports

6:30—WJR, Bob Reynolds
WWJ, Fran Pettay
WXYZ, Bill Stern
WCAR, Ballads

6:45—WJR, Lowell Thomas
WWJ, Nation's Business
WXYZ, Ed McKenzie

7:00—WJR, Guest House
WWJ, 3 Star Extra
WXYZ, Red Skelton
CKLW, Fulton Lewis Jr.
WJBK, Tom George
WCAR, News, Ballads

7:15—WWJ, A. Drier
CKLW, Guy Nunn

7:30—WJR, J. LaRosa
WWJ, Morgan Beatty
WXYZ, Lone Ranger
CKLW, Gabriel Heatter

7:45—WJR, Ed. R. Murrow
CKLW, Perry Como
WWJ, One Man's Family

8:00—WJR, Suspense
WWJ, Railroad Hour
WXYZ, Your Land: Mine
CKLW, The Falcon
WJBK, Tom George

8:15—WXYZ, Show World
WJBK, T. George

8:30—WJR, Talent Scouts
WWJ, Voice Program
WXYZ, Band of the Day
CKLW, Under Arrest

8:45—WXYZ, Vandercook

9:00—WJR, Lux Theater
WWJ, Telephone Hour
WXYZ, T. Camarata
CKLW, Henry; Charm

9:30—WWJ, American Band
WXYZ, Decision
CKLW, Queen's Men

10:00—WJR, Tennessee Ernie
WWJ, Fibber McGee
WXYZ, Headline Edition
CKLW, Frank Edwards

10:15—WJR, Music Metro.
WWJ, Lenten Speaker
WXYZ, Top of the Town
CKLW, Hollywood Date

10:30—WJR, Nightwatch
WXYZ, Edwin Hill
WWJ, To Be Announced
CKLW, P. Edwards

10:45—WXYZ, Top of Town
CKLW, Quiet Sanctuary

11:00—WJR, News
WWJ, News
CKLW, News, Bonds
WJBK, Houseparty

11:15—WJR, Bob Reynolds
WWJ, Laura
WXYZ, Top of Town
CKLW, Manhattan Music

11:30—WJR, I Believe
CKLW, Phil With Music

Californian Finds Fault Only With Florida Rain

NEEDLES, Calif. (AP) — Alfred Snyder, high school principal in this Mojave Desert town, and his family, returned from a visit in Pennsylvania, coming back by way of Florida.

Stage Star Donald Woods Also Busy on Screen, TV

NEW YORK—Donald Woods, star of stage, screen and television, portrays many varied rolls in his frequent video appearances.

Canadian-born Woods began his dramatic career in California, his family having moved there when Donald was quite young. He attended the University of California at Berkeley but was forced to leave before graduation to help support the family.

His first job was with the Long Beach (Calif) Stock Company, at $35 a week.

He rose quickly, was soon one of the highest paid leading men in stock, in which he appeared from coast to coast until Warner Brothers signed him to a Hollywood film contract.

Donald's motion picture credits include featured roles in more than 50 films, among them "Anthony Adverse," "Tale of Two Cities," "Watch on the Rhine," and "Louis Pasteur."

On Broadway, he has appeared in "Quiet Please," "The Male Animal," "The Moon Is Blue," "Laura," "Private Lives," and "Our Town."

On television, he's been seen on some of the top programs, including "The Web," and "Schlitz Playhouse of Stars."

Sheriff Stirs Memories, Phone Call Stirs Sheriff

GOLDEN, Colo., (AP)—Sheriff Carl Enlow of Jefferson County was recalling the bottlegging days of the prohibition era yesterday.

A citizen called his office to report he'd located a still in a hidden cave south of Morrison.

The sheriff and his men investigated, and found a 20-gallon brass can, rubber hose and a maze of coils.

But before destroying the moonshine device Enlow concluded it hand't been used for 20 years.

FLASH...!
Lightning Strikes!
Every spring many Television sets are damaged because the antennas are not properly installed to protect the Television set from lightning damage.
If you have installed your own antenna, now is the time to inspect it to make sure you have it grounded or a lightning arrestor is used, in some cases both are used, depending on the type of antenna.
The material is not expensive, why take a chance? We have all the material you will need. Come in our store and let us help you solve this important problm NOW.
STEFANSKI'S
TELEVISION and RADIO SALES and SERVICE
1157 W. Huron St. FE 2-6967

YOUNGSTOWN
Kitchen Cabinet Sinks, Slightly Marred, $139.50
Terrific Value . . . $99.50
MICHIGAN FLUORESCENT LIGHT CO.
393 Orchard Lake Ave.

FLOOR-IT YOUR-SELF
FREE! We Loan You the Tools and Show You How
SANDRAN VINYL PLASTIC COUNTER TOPPING
Rubber TILE
9'x9'x⅛". 5 beautiful colors. Factory seconds
MOTHER O'PEARL
INSTALL IT YOURSELF! ONLY 59c RUNNING FOOT
17c Ea.
Made to sell for 24c
BONNY MAID Inlaid TILE
9x9 Square
Vinyl sealed for easy care and more wear.
$13.60 Buys Enough Tile for a 9' x 10' Kitchen
8½c Ea.
Genuine KENTILE Asphalt TILE
Perfect Quality 9x9x⅛ Colors—5
Two Carloads in Stock
$8.00 Buys Enough Tile for a 9'x10' Room
5c Ea.
Marbleized
Genuine PLASTIC Wall TILE
Bevel edge plastic Wall Tile—Marbleized
All You Want Cash - Carry
For Only $12.60
You can buy Enough Tile for 5'x7' Bath 4' high (70 ft.) None sold to dealers.
18c Sq. Ft.
FREE! Bottle of FLOOR WAX with each $10.00 purchase. Just mention this ad!
FREE! We loan you the tools and give you instructions!
THE FLOOR SHOP
99 S. Saginaw At Auburn Avenue
FREE Parking In Rear of Store

SYLVANIA TELEVISION
With Halo Light—See it at
FOX TV
Corner Hatchery-Airport Rd.
OR 3-1647

W-CAR
NEWS
MUSIC
SPORTS
6:15 A. M. 7:15 P. M.
IN APRIL
BASEBALL
Spring Training and Regular Tiger Games
Detroit Vs. Cincinnati
2:00 P. M.
Sat. and Sunday
Keep Tuned For Scores Following Games
1130 KC ON DIAL

C&V TV Sales & Service
Only Authorized Muntz Parts and Service Dealer in Oakland County!
FE 4-1515 or FE 2-3781 993 Mt. Clemens

MUNTZ TV SERVICE
By Muntz Ex-Service Men
Call FE 2-2871
Mitchell's TV Sales and Service
109 N. Saginaw St.

ANDY CONDON
Radio and TV Service
Quality Service on All Makes Including Muntz
Call FEderal 4-9736

ATTENTION! MUNTZ OWNERS
For Expert Service Call
Wilkinson TV Service
MArket 4-2665
Local Muntz Technician For Over 3 Years
High Quality Service On All Makes of TV

At Last We Are Doing Something About the High Cost of Service
HOME SERVICE CALL
Only $3.00
Holcomb Television Service
For Service Any Time Call OR 3-2527

ELECTRONICS OAKLAND COUNTY IR ASSOCIATION
Dependable TV SERVICE
Don't be fooled! Don't be misled by bargain prices or absurd claims of screwdriver mechanics or a neighborhood handy man! . . . Call a competent technician. There's a member of the Oakland County Electronic Association in your neighborhood—call him for DEPENDABLE, GUARANTEED SERVICE.

PONTIAC
ANDY CONDON'S RADIO T-V....176 Crestwood, FE 4-9736
AUBURN RADIO & TV....35 Auburn, FE 4-1655
BLAKE'S RADIO-TV....3149 W. Huron, FE 4-5791
BUSSARD ELECTRIC SHOP....84 Oakland, FE 2-6445
CAMPBELL RADIO & TV SERV 89 Chamberlain, FE 2-7406
CHRISTIE RADIO MAINTENANCE....38 Miller, FE 5-8752
C & V TV Sales & Service....993 Mt. Clemens, FE 2-3781
EASTERN RADIO & TV....8 S. Paddock, FE 2-1650
HAMPTON ELECTRIC CO....286 State, FE 4-2525
HOD'S RADIO & TV....770 Orchard Lk. Ave., FE 4-5841
JOHNSON'S RADIO & TV....45 E. Walton, FE 4-7001
OBEL RADIO & TV....56 Fairview, FE 4-4945
RICH RADIO & TV....2165 Pontiac Rd., FE 4-0221
ROY SALES & SERVICE....96 Oakland, FE 2-4021
STEFANSKI RADIO & TV....1157 W. Huron, FE 2-6967
SWEET'S RADIO APPLIANCE....442 W. Huron, FE 4-1133
WALTON RADIO & TV....1430 Joslyn, FE 2-2257
WKC., INC. SERVICE DEPT.,....45 N. Perry, FE 2-0711

WEST OF PONTIAC
MAC RADIO....1515 Union Lak. Rd., EM 3-3072
RIDLEY'S TV SERVICE....8228 Cooley Lk. Rd., EM 3-3961
UNION LAKE RADIO & TV 7196 Cooley Lk. Rd., EM 3-3941

BIRMINGHAM
ELECTRONICS SERVICE CO. 580 S. Woodward, MI 4-8705

CLARKSTON
LAATSCH'S TV SERVICE....6734 Dixie, MA 5-5311

DRAYTON PLAINS
FOX TV & Radio Service....5986 Hatchery, OR 2-1647
LATIMER'S RADIO & TV....3530 Sashabaw Rd., OR 2-2652
PHELPS ELECTRIC....4948 Dixie Hwy., OR 2-1217

LAKE ORION
BELTON RADIO & TV....548 Lapeer Rd., MY 2-3211

OXFORD
OXFORD RADIO & TV SHOP. 40 S. Washington, OA 8-2032

ROCHESTER
ROCHESTER RADIO & TV....430 Main St. OL 2-2141
DOBAT & JEFFERSON....105 West 5th St. OL 2-4722

WALLED LAKE
MORSE ELECTRONICS....128 Main St. MA 4-1366

For Information on Membership Phone FE 4-5791