The Weather
U. S. Weather Bureau Forecast
Warmer, rain
(Details on Page 2)

THE PONTIAC PRESS

Home Edition

117th YEAR ★ ★ ★ PONTIAC, MICHIGAN, TUESDAY, MARCH 31, 1959—26 PAGES ASSOCIATED PRESS UNITED PRESS INTERNATIONAL 7¢

Jobless Bill Wins Senate OK

Richmond Torn Asunder by Choice of Reuther

RICHMOND (AP) — An invitation to United Auto Workers President Walter P. Reuther to address the graduation class at Richmond High School has stirred up a controversy in this Macomb County community.

Reuther had accepted the invitation to speak to the 70 graduates at their June 11 commencement exercises.

Now the Board of Education plans to meet with Reuther Thursday or Friday to try to stop the whole thing, one way or another.

The invitation was extended by Alex Nelson, superintendent of the Richmond Community School District.

"I wanted to get someone of national prominence into our community to give our seniors a memorable graduation exercise," said Nelson.

★ ★ ★

Reuther accepted the invitation on March 13. One week later, a group of parents filed a petition with the board, asking that the selection of a speaker be reconsidered. The petition, signed by 51 parents, did not specify Reuther by name.

But it said the Board should select "someone associated with the field of education, rather than a leader in a highly controversial field."

"We intend to tell him (Reuther) what's going on and ask him what he thinks we should do," said Harold Weller, Board president.

"We will not be asking him to cancel out, but we feel he'll know the right thing to do. After all, we really can't do justice to him. We'd need a much larger auditorium."

The protest was led by three parents of graduating seniors. They were Clarence Ruhmann, a bank cashier, Leslie C. Dittman, a service station operator, and Clifford Hensch, a funeral director.

★ ★ ★

"We're not picking on Reuther," said Ruhman. "He happens to be the fall guy. If Henry Ford was invited, we'd feel the same way."

Nelson said he was stunned by the protests and would not budge on the invitation unless the Board ordered a change.

Reuther, in accepting the invitation, wrote Nelson:

"I am moved by your observation that too often people of prominence choose not to be bothered with small communities and I am, therefore, pleased to advise you that I will accept your kind invitation."

$3.6 Million Loss Forecast If Fund Used

State Senate Informed of Costs Involved in Mortgaging Plan

LANSING (AP)—The Senate Appropriations Committee was told today that Gov. Williams' veterans trust fund mortgaging plan would result in a total net cost to the state general fund of $3,671,000.

The testimony came from Alfred B. Fitt, legal advisor to the governor, who said cost estimates ranging up to 20 million dollars were erroneous.

Fitt went through a long explanation of his calculations and apparently satisfied committee members as to their substantial validity, judging from the absence of critical questioning.

Fitt offered a series of amendments to the bill which he said he believed would eliminate necessity for a court test of the mortgaging plan in the event it is enacted.

If court test is necessary, it would delay actual conversion of trust fund securities to cash anywhere from two to six weeks, thereby enhancing the possibility of payless paydays.

Liquidation of the 50-million-dollar trust fund would produce an estimated 43 million dollars at the current market for a loss of seven millions.

State officials have indicated the general fund will run dry some time around May 1 unless it is replenished.

OBJECTIONS VOICED

Mild objections to mortgaging were voiced at the hearing by Lawrence J. Lalone, director of the trust fund, and by Carl Matheny of Detroit, American Legion legislative chairman and a former state commander.

Both said they were disturbed over the lack of firm guarantees that the trust fund would be reestablished in its present form after the proposed transfer of securities was made to the state universities as collateral for bank loans, and to the state public school employes retirement fund.

Lalone and Matheny welcomed a suggestion from Sen. Edward Hutchinson (R-Fennville) that the Legislature provide for an 'auto-

(Continued on Page 2, Col. 4)

Princess Grace Will Undergo Appendectomy

NICE, France (AP) — Princess Grace of Monaco flew to Switzerland today to get rid of her appendix.

The former Hollywood movie star was accompanied by her husband, Prince Rainier III; her parents, Mr. and Mrs. John B. Kelly of Philadelphia, Pa.; a Philadelphia surgeon, Dr. James A. Lehman; her private secretary; and 900 pounds of baggage.

Dr. Lehman reportedly will perform the operation at Lausanne. He arrived with Mr. and Mrs. Kelly from Philadelphia Saturday.

Grace's sister, Mrs. Donald C. LeVine, said in Philadelphia that the princess has had several attacks of appendicitis recently.

"It was nothing serious," Mrs. LeVine said. "She finally decided to have the appendix taken out before it did get serious."

Sets Nov. 1 Date for Small Chevy

Unofficial Report Says Car to Be in Production at Willow Run

YPSILANTI (AP)—General Motors' new smaller wheelbase car will be in production at the Chevrolet plant in nearby Willow Run by Nov. 1, according to the Ypsilanti Daily Press.

The paper said it learned from reliable industry sources that the new car will carry the name Chevrolet with a series designation.

★ ★ ★

The Press said the car will be powered with an engine of less than 100 horsepower. It added:

"The new Chevrolet will have a six-cylinder engine and a wheelbase of a little more than 100 inches. Mileage is expected to exceed 25 miles per gallon.

"Reliable industry sources described the new model to the Daily Press as a "personalized utility car.' It will sell for 'less than $2,000' and there will be just one model, the four-door sedan.

★ ★ ★

"The new model will have deluxe, optional equipment which will further personalize the product but the new car will not replace the standard Chevrolet."

General Motors offices in Detroit made no immediate comment about the reported plans to put the new smaller unit in production in Willow Run.

The company so far has said only that it has been studying the smaller car market and would enter it if it showed promise of profit and permanency.

Dulles to Rest



AP Wirephoto

JAUNTY WAVE—Ailing Secretary of State John Foster Dulles waves to the crowd upon his arrival at Palm Beach Air Force Base. He and his party will stay at the home of Undersecretary of State C. Douglas Dillon, 20 miles from West Palm Beach. Dulles, recovering from cancer treatments, is expected to reach a decision on remaining in President Eisenhower's cabinet during this recuperative period.

GOP Approves Measure Over Dem Protests

House Unlikely to Pass Plan to Extend Benefits to July 1

From Our News Wires

LANSING —Republicans whisked a controversial jobless pay bill through the Senate last night over protests of labor leaders and filibustering Democrats.

The bill, which would permit 28,700 Michigan workers to continue receiving federally-extended job insurance benefits until July 1, was passed by a 20-11 party line vote but failed to get the necessary two-thirds vote for immediate effect.

There was scant chance the 23-page bill would pass the House in its present form.

Its three main provisions would:

1. Bring Michigan under the federal extension of the temporary unemployment compensation program, enabling an estimated 28,700 jobless persons whose benefits otherwise would expire tomorrow to go on receiving them for up to 13 weeks more.

2. Short circuit future applications of state Supreme Court doctrine announced two months ago in a decision awarding jobless pay benefits to Detroit area Ford workers idled in 1953 as the result of a strike at an Ohio Ford plant.

3. Raise maximum regular benefit levels either $1 or $2. The proposed new ceilings would range from $35 a week for a single man to $57 for a married man with four minor dependents.

★ ★ ★

In addition, the bill would make nine other changes in existing law, most of them restricting its coverage for comparatively small groups of presently eligible claimants.

BOOST WEEKLY PAY

Republicans made much of the fact their bill would boost maximum weekly jobless pay benefits by one or two dollars, depending on family classification.

"Under the present law the legislature is committed to increase benefits as living costs

(Continued on Page 2, Col. 2)

Application 'Error' Admitted by Straley

By MAX E. SIMON

After denying all charges against him, Herbert W. Straley admitted last night he falsified his application for employment as Pontiac police chief in 1951.

The suspended chief made the admission before the Civil Service Commission after being handed a photostatic copy of his job application by prosecution attorney A. Floyd Blakeslee.

Straley had just finished telling the Commission he was fired from the Flint police force in 1932 by Chief Caesar J. Scarvada.

"I was one of 24 fired from the department," Straley said. "The reason given for our dismissal was 'economy' but it was really political.

NO PLACE ON FORM

"After six weeks, I was back on the department because of another political upheaval."

Confronted with his application, Straley acknowledged writing that he had never been discharged from public service.

"I didn't deliberately leave it out," Straley said.

The chief asserted that nowhere on the application was there a place to mention that he had been rehired.

"I couldn't find any place to explain I got my job back, and I didn't write about my dismissal," Straley told the Commission.

Earlier in the evening Straley said City Manager Walter K. Willman refused to file charges against then-Dectective Herbert C. Cooley, who on his application for employment and promotion wrote he never had been arrested.

Straley said Cooley, now a sergeant, "perjured himself."

DOESN'T THINK SO

"Didn't you think that your falsifying your application was just as bad as his doing that?" Straley was asked by Blakeslee.

"No sir, I don't think so," Straley asserted.

Under his direction, Straley said, the Police Department has solved all murders in recent years and nearly 100 per cent of all other major crimes.

He said no planning and research unit was established by him because of a manpower shortage. "I felt that patrolmen were needed out on the street to give service and protection to the community," Straley replied.

★ ★ ★

"I certainly can't understand why I'm accused of not delegating authority to subordinate officers," he declared. "They certainly have not been doing nothing for the past several years."

He called the report of the Public Administration Service of Chicago highly critical of the department. "It was unjustly so," Straley said. "Its object was to belittle and ridicule me."

The chief said he seldom discussed the report with City Manager Walter K. Willman because "the manager knew how I felt about it." It was agreed, Straley said, to wait until Public

(Continued on Page 8, Col. 1)

Decision Vowed Before Monday

Commission to Rule in Straley Case Despite Lack of Record

Pontiac Civil Service Commissioners appeared determined today to render a decision on the Herbert W. Straley hearing before Monday, despite the fact that they won't have a complete official transcript of the proceedings to study.

Commissioners Stuart A. Austin and Theodore Carlson have been taking extensive notes to which they can refer in lieu of a transcript, said Austin, and Commissioner Gerald Guinan said the latest sessions of the hearing are "still fresh in my mind, anyway."

Court reporters, who have been recording the reams of testimony from the long hearing, stated flatly today that the transcript of the proceedings will not be finished by Monday, when Pontiac voters are scheduled to pass on Civil Service repeal.

"It would be impossible to have the transcript finished by then, even if the hearing concluded at tonight's session," declared Charles Hauser, one of the two reporters in the Oakland County Reporters firm, which is preparing the official record of the hearings.

"We might be able to get the transcript finished next week when more secretarial help is available. But that's a guess," he said.

Having determined to hurdle difficulties over the transcript, Commissioners have decided to begin tomorrow's session at 4 p.m., 3½ hours earlier than usual,

(Continued on Page 2, Col. 8)

News Flashes

NAPLES, Italy (AP) — A two-engine U.S. Navy transport plane crashed on take-off from Naples' Capodichino Airport today. A Naval spokesman said there were quite a few casualties." No specific information available.

WASHINGTON (UPI)—President Eisenhower today signed a bill to prevent an immediate cut-off of emergency unemployment compensation benefits to an estimated 405,000 jobless workers.

Supreme Court Approves of Double Jeopardy 5 to 4

FROM OUR NEWS WIRES

WASHINGTON—The Supreme Court, splitting chiefly along liberal and conservative lines, ruled late yesterday that state and federal governments can both prosecute an offender for the same act.

The court's three leading liberals, Chief Justice Earl Warren and justices William O. Douglas and Hugo L. Black, dissented in both cases. Each involved the constitutional guarantee against double jeopardy.

Justice William J. Brennan Jr. joined the three in one decision which upheld a state conviction despite an earlier federal acquittal. He said federal officers engineered the state prosecution when their actions in the federal court failed.

Black asserted that that case, settled by a 5 to 4 decision, marked the first time the Supreme Court ever had sanctioned a state prosecution after a federal acquittal.

Black also protested there would be "victims of such double prosecutions" who often will be those "without friends in high places."

Brennan Jr. commented there are now "no restraints on the use of state machinery by federal officers to bring what is in effect a second federal prosecution."

It was the first time the Supreme Court has ever specifically ruled that a federal prosecution is no bar to a state prosecution for the same crime. However, in several decisions since 1922 the court has upheld the federal government's right to prosecute persons after they had been prosecuted in state courts.

Brennan wrote the majority opinion in the second case, in which the court upheld a federal conviction in the wake of a state conviction for the same act.

Justice Felix Frankfurter, speaking for the majority, said that a number of states have laws barring a second prosecution if the defendant has been tried by the federal government for a similar offense. The situation, he said, raises problems with which the states are more competent to deal than the Supreme Court.

In his dissent Brennan said: "It is exactly this kind of successive prosecution by federal officers that the fifth amendment was intended to prohibit."

Warren and Douglas agreed with Brenan's argument and with another dissent written by Black.

The Fifth amendment guarantees that no person shall be "subject for the same offense to be twice put in jeopardy of life or limb."

Guidance Group Being Organized

Committee to Offer Social Service to Area Families

Twenty-one community-minded citizens met last night to organize the Pontiac General Citizens Committee on Child and Family Protection and Youth Assistance, a group which proposes to give social guidance to emotionally upset people.

The dinner meeting at the Oakland County Children's Center was held at the invitation of Probate Judge Arthur E. Moore who has helped to organize similar committees in Madison Heights, Royal Oak, Royal Oak Township, Farmington-Clarenceville, Troy, Milford, Rochester and Hazel Park.

Philip J. Proud, assistant superintendent of Pontiac Schools in charge of personnel, was appointed temporary chairman of the committee, which will seek to reach children and families in need of counseling and guidance before the trouble becomes critical.

The committee also made preparations last night to recommend that a city ordinance be adopted setting up the committee and formulating its policies. City Attorney William Ewart will be asked to draw up the ordinance.

A case work or executive committee of the organization, made up of professional social workers, was organized six months ago to take care of referral cases concerning children, teenagers and families in need of guidance and help.

The 16 persons asked to serve on the general Citizens Committee were Monroe Osmun, a member of the Oakland County and Pontiac boards of education; Mrs. William Anderson, president of the Pontiac Parent-Teacher Association Council; John W. Fitzgerald, editor of The Pontiac

(Continued on Page 2, Col. 7)

Inventory Reduction Sale
All Books ⅓ Off
Old Prof's Book Shop
9 W. Lawrence St.

Easter Aftermath

JEFFERSON CITY, Mo. (UPI) — It's two days after Easter and Peter Rabbit is sick. Not from eating Easter eggs, though. Peter Rabbit, a member of the state Legislature and father of eight children, has the mumps.

Gus Scholle Hits GOP on Jobless Pay

LANSING (AP)—Gus Scholle, state AFL-CIO president, said last night, "The Republican party is again trying to capitalize on the hunger and empty bellies of unemployed workers."

"They offer fishhooks of disqualifications instead of bread to Michigan's unemployed citizens," Scholle said in commenting on a GOP-sponsored unemployment compensation bill approved by the Senate.

However, Sen. John P. Smeekens (R-Coldwater), one of the sponsors of the bill, said Republicans "are making an honest effort to do something for the unemployed."

"Benefits for thousands of workers expire Wednesday. Something must be done."

Meanwhile, Walter P. Reuther, United Auto Workers president, denounced the unemployment bill passed in the State Senate last night.

"The Republican-sponsored proposal . . . to amend the State Unemployment Compensation Law is a devious attempt to write into the statute a series of restrictive and punitive measures which the GOP has been unsuccessful in having enacted in years past," Reuther said yesterday.

Warn India Against Interfering

Tibet Revolt Burns on, Reds Admit

From Our News Wires

NEW DELHI—Communist China admitted today the Tibetan revolution is still smoldering and warned foreign nations — chiefly India — against interfering in China's "internal affairs."

The warning broadcast by Peiping Radio coincided with reports the Dalai Lama was nearing the Indian border and that he might seek asylum in India once India's position is clarified.

★ ★ ★

The Chinese Communists were reported seeking to cut off the Dalai Lama in his flight to the border, and unconfirmed reports said the Reds had dropped paratroops south of the Brahmaputra River to try to cut him off.

(The London Daily Telegraph in a dispatch from Kalimpong said the Dalai Lama was believed to have crossed the Great River into rebel-held areas the Chinese Reds have not previously managed to penetrate.)

A group of 100 Tibetans called on Prime Minister Jawaharlal Nehru today and handed him appeals asking him to take the Tibetan issue before the United Nations.

NEHRU SYMPATHETIC

Nehru previously refused to meet the Tibetan delegations but today they called at his home and asked him to use his influence to guarantee the safety of the Dalai Lama, to protest the destruction of Tibetan monasteries by the Communists and to try to preserve Tibetan autonomy.

Nehru yesterday expressed sympathy for the Tibetans and rejected Chinese Communist warnings that the Indian Parliament should not discuss China's "internal affairs."

He predicted "ultimate victory" for Tibetans fighting Chinese Communist rule but urged them to be patient.

Nehru gave his soothing counsel to the delegation of refugees as Red China offered leniency to Tibetan rebels who surrender. Peiping warned that "those who stubbornly resist will be punished."

The Chinese Reds insist Tibetan rebels abducted the Dalai Lama and whisked him off to south Tibet. Refugee circles in India say the ruler fled to escape Communist capture and is now with holdout forces in south Tibet.

The Reds have elevated the rival Panchen Lama in the missing ruler's place but indicated they would again make the Dalai Lama head of the local Tibetan government if he returns and collaborates with them.



AP Wirephoto

PROTEST RED CHINA ACTION — Indian demonstrators carry banners protesting Red China's action in Tibet during a demonstration in front of Communist China's embassy in New Delhi. Red China last week abolished the regime of the Dalai Lama and replaced him with the pro-Communist Panchen Lama.

Sun Will Peek Out Only Occasionally

This morning's cloudy skies with an occasional burst of sunshine will continue through tomorrow, the weatherman says. Tonight's low will be around 35.

Little change in temperature is expected tomorrow. The high predicted for the Pontiac area is 55 degrees. The outlook for Thursday is fair with little change in temperature.

Thirty-eight was the lowest thermometer reading in downtown Pontiac preceding 8 a.m. The mercury rose to 54 at 2 p.m.

Theodore F. Hughes, Merits Short Term Vote For Circuit Judge.

In Today's Press

Babe Ruth	4
Comics	19
County News	14
Editorials	6
Markets	20
Obituaries	3
Sports	16-17
Theaters	18
TV & Radio Programs	25
Wilson, Earl	25
Women's Pages	11-13

Big 3 Ministers Seek Unity

State Senate Passes Jobless Aid Measure

(Continued From Page One)

go up," Williams said. "But the increases in this bill are cleverly limited to those in the maximum earnings brackets.

"The effect would be to deny any cost of living increase to about 46 per cent of the unemployed."

Sen. John P. Smeekens (R-Coldwater), chief sponsor of the Senate bill, concluded a lengthy explanation of its terms:

"We do not go into any new concepts but merely clarify what has been the intention of the employment security law since its inception."

Democrats assailed the bill as "phony," "a "sneaker," a "fraud," legislative "blackmail," a "complete sop," "chiseling" and "dangerous."

More than any other provision, they gagged at the Supreme Court feature.

RULES OUT SUBSIDY

Smeekens described this portion as an assertion of the "long-standing intent" of the legislature, with the main purpose of ruling out any subsidy of strikes out of unemployment compensation funds.

The Coldwater Republican said it also would avoid penalizing companies with employes at more than one location and "safeguard the principle that unemployment compensation must favor neither party in a labor dispute."

Some of the so-called minor provisions of the bill would:

Deny jobless pay benefits to persons receiving workmen's compensation checks as the result of a factory injury.

Cut off the eligible rolls college students working less than full time.

Withhold benefits from otherwise qualified persons receiving pensions.

Write in an "incentive plan" governing odd job earnings that could be retained by unemployed persons receiving jobless pay benefits.



SKIPPERS AT HEARING — Capt. Louis L. Murphy, left, of the tanker Valchem, and Capt. Frank S. Siwik, master of the cruise liner Santa Rosa, are sworn in at the opening of a hearing into the crash of the ships off Atlantic City, N. J. AP Wirephoto

Four members of the Valchem crew were lost in the collision, when the Santa Rosa sliced halfway through the stern section of the empty tanker.

'Might Have Avoided Crash'

Santa Rosa Captain Testifies He Broke Rule Turning Left

NEW YORK (AP)—The captain of the Grace liner Santa Rosa testified Monday that "in all probability" he could have avoided a collision with the tanker Vlachem by turning right, instead of left.

★ ★ ★

The international rules of the road, a navigational code, require that ships on a collision course turn to the right (starboard), so that they will pass port to port (left to left).

★ ★ ★

The tanker did turn right, according to testimony at the hearing.

★ ★ ★

The ships collided in fog about 22 miles off Atlantic City, N.J., last Thursday morning. A gash was ripped in the liner's bow. The engine room of the tanker was hit, causing the death of four of the 39 crewmen aboard.

★ ★ ★

Liner Captain Frank S. Siwik told the Coast Guard investigating board that when it became apparent the two ships would pass close together he relied on speed to avoid collision.

★ ★ ★

After the 50-year-old captain told of ordering a left turn three minutes before the crash, he was asked:

"Instead of going left at approximately 2:57 a.m., had you gone right would you have avoided a collision?"

"In all probability," he replied.

Flint Will Sell Weekly Tickets to Bus Riders

FLINT (AP) — Sale of $3 weekly tickets for adult bus riders was approved last night by the Flint City Commission.

The tickets will be sold at three downtown retail stores and go into use April 6. Ticket holders will not be required to pay the five-cent transfer fee paid by regular passengers, the commission said.

Regular fare on Flint City Coach Line Inc. buses will continue at 25 cents a ride. Bus service in Flint has been on a six-day-a-week basis since last month when drivers and maintenance men ended a five-day strike.

At that time, the bus line said it would not be able to meet the strikers' demands unless the transfer fee was approved by the Commission.

The bus line operators said they hope the weekly-ticket plan will increase revenue.

Colombo's Body Lost in Plane Crash

DETROIT (AP) — The body of Louis J. Colombo Sr., a Detroit attorney who died March 29 in Florida, was believed lost last night in the crash of a Riddle Airlines cargo plane near Alma, Ga.

Two pilots were killed in the fiery crash of the C46 plane.

Funeral services for Colombo had been arranged here for Thursday. The family said services have been postponed indefinitely.

Forecast Big Loss in Vet Fund Use

(Continued From Page One)

matic, continuing annual appropriation of about $1,200,000—the amount required to support aid to veterans now financed from trust fund income.

WOULD MAKE 3 BILLS

The House-approved veterans trust fund mortgage bills were up for a hearing today before the Senate Appropriations Committee.

The trust fund plan as adopted by the House last week was contained in four bills.

Fitt drafted a series of "purely technical" amendments that would condense the plan into three bills.

The amendments, some of them suggested by bond attorneys, were aimed at lessening the chance of a court test if the Legislature decided to mortgage the 50-million-dollar fund.

One administration spokesman said the threat of a court test would be "considerably eased" by adoption of the amendments.

★ ★ ★

Larry Lalone, director of the trust fund, indicated last night he would favor the amendments.

Lalone denied weekend reports that organized veterans were ready to go along with outright liquidation of the fund.

The plan as approved by the House would not liquidate the fund, created in 1943 to assist needy veterans.

Securities from the fund would be used as collateral for loans.

The Legislature would appropriate enough money from the general fund to take care of veterans needs.

2-Day Meeting to Begin Today

Will Strive for Accord on Three-Fourths of German Problems

WASHINGTON (AP) — The Western Big Three foreign ministers today open a two-day strategy meeting they hope will move them three-fourths of the way toward the united front they need before negotiating with the Soviets.

They are expected to give quick approval to German proposals already drafted by a team of allied working experts during the past month. In a second meeting this afternoon at the State Department they are to review the German outlook with West Germany's Foreign Minister Heinrich von Brentano.

★ ★ ★

Acting Secretary of State Christian Herter Jr., substituting for ailing Secretary of State John Foster Dulles, is to represent the United States.

★ ★ ★

Britain's Foreign Secretary Selwyn Lloyd, a veteran of many diplomatic conferences, is to attend along with French Foreign Minister Maurice Couve de Murville, another newcomer to such meetings.

Leaving London Monday night, Lloyd pictured the meeting as an opportunity to coordinate Allied policy. He said he anticipated discussing problems fully and frankly.

MAIN WORRY

The results of the sessions are to be made known to the full 15-nation Atlantic Pact Council which begins a 10th anniversary meeting here Thursday. The Berlin crisis promises to be the main worry at this three-day conference.

The most important part of the strategy talks probably will come Wednesday when all four foreign policy chiefs consider how to reconcile their remaining differences.

★ ★ ★

The four allies have pretty much decided on a master "package" offer to the Soviets which would seek to solve the long-range problem of how to unite East and West Germany while providing security to the rest of Europe.

But they are understood to be far apart on a short-term plan for dealing with the Soviet Union's threat to give East German Communist control of all land, air and water routes to West Berlin.

★ ★ ★

This is the remaining 25 per cent of their chore—and the toughest.

TALK PRIVATELY

Some British authorities are talking privately of negotiating an international status for West Berlin along with promises to curb the anti-Soviet tone of the West Berlin radio.

But American, French and West German authorities are cool to this idea. About the only basis for a combined Western approach appears to be Secretary Dulles' suggestion that the Allies allow East Germans to take over some Soviet responsibilities provided the Soviets openly acknowledge them as their "agents."

★ ★ ★

The Soviets have given no sign that such an offer would be satisfactory.

The working experts will have four weeks to hammer out their differences. The foreign ministers are to get together again in Paris April 27 for what they hope will be final approval before sitting down at a conference table with the Soviet Union's Andrei Gromyko in Geneva May 11.

Greatest seasonal snowfall on record in the United States was 884 inches, recorded at Tamarack, Calif., during the winter season of 1906-07.

Flint Arson Case Falling Apart

Prosecution Runs Into Setbacks in Trial of Jack Thompson

By GEORGE T. TRUMBULL JR.

FLINT—The case against Jack D. Thompson, accused as the arson partner of human torch victim Frank H. Kierdorf, appeared in danger of falling apart today.

★ ★ ★

A worried Jerome L. O'Rourke, Genesee County prosecutor, reentered Circuit Court here after a noon recess, determined to pull his case together after two adverse rulings by Circuit Judge Stephen J. Roth and the possibility of a third which would see the 11-woman, 3-man jury directed to find Thompson innocent of arson.

Before recessing the Thompson trial this morning, Judge Roth gave O'Rourke a "second chance" to "show links sufficient to tie the defendant to the crime of arson."

Thompson's attorney, Joseph R. Joseph, asked for the directed verdict.

"The prosecution hasn't proven anything," he declared.

★ ★ ★

O'Rourke gave a brief, 10-minute summary of why he believed his case against Thompson held water.

But Roth indicated that O'Rourke's arguments weren't sufficient to convince him and told the prosecutor to try again after lunch.

Thompson is charged with helping Kierdorf set fire to a suburban Flint pickup station of the Latreille Cleaners late Aug. 3, a few hours before Kierdorf stumbled into St. Joseph Mercy Hospital with fatal burns covering most of his body.

Thompson and Kierdorf were friends through Flint Teamster Local 332, where both were business agents.

Joseph argued that the prosecution still had not proven that Kierdorf participated in the fire, let alone Thompson, and that a motive in the mystery was only "guessed at, not demonstrated."

★ ★ ★

He said that a half dozen or so witnesses who saw two men at the blaze weren't able to identify who they were, while others who thought they saw Kierdorf after the fire weren't positive in their testimony that Thompson was with him.

★ ★ ★

Although O'Rourke won one favorable ruling, allowing him to introduce to the jury a 66-page record of statements by Thompson Aug. 7, which O'Rourke claimed revealed "contradictions" in Thompson's alibi, the prosecutor lost on two others.

The defense, Judge Roth ruled, can first, requestion a police witness who said Thompson's fresh fingerprints were found on Kierdorf's car and, second, cross-examine authorities about their handling of the Kierdorf investigations.

Two of the officials whom O'Rourke will have to place on the stand for the benefit of the defense are Atty. Gen. Paul A. Adams, who was in charge of the investigation, and George B. Taylor, chief assistant Oakland County prosecutor.

★ ★ ★

The court also ruled that O'Rourke must produce Frank's uncle, Herman Kierdorf, and Leaun Harrelson, president of Pontiac Teamster Local 612, if the defense wants to quiz them, but that appeared unlikely.

Most of this morning was taken up with the reading of Thompson's long statement, after which the prosecution rested its case.

Newsman Commended

LANSING (AP)— The Legislature last night formally commended Frank Morris, resigned political editor of the Detroit Times, for his years of service to the Legislature and the state. Morris resigned last week.

The Day in Birmingham

Architect Gets Go-Ahead on Public Library Work

BIRMINGHAM—Construction of the proposed addition to Baldwin Public Library moved a little nearer to reality last night when commissioners voted to have the architect proceed with working plans.

Action was taken after bonding attorneys informed city officials that such a project could be undertaken without a public vote. Whether the entire $151,800-addition will be financed through a bond issue has not yet been decided.

★ ★ ★

Nearly a year ago commissioners allocated $75,000 for the addition. The project came to a halt when architects Smith, Tarapata and MacMahon revealed the cost would be more than double that.

Commissioners also approved the recommendation of City Engineer Grover R. Serenbetz on asphaltic surfacing for 10 streets at a cost of $56,400.

Guest fee increases for holiday, weekend and early evening play were approved in an effort to relieve overloading of the golf course at Springdale Park at these times.

Commissioners hinted the possibility of limiting the number of times a guest may use the golf course if the fee increase doesn't work.

David Bradt of 267 Abbey Rd. this morning reported the theft of $431 from the cash register of his shop, the Electronic Service Co., 1287 S. Woodward Ave.

Birmingham Police said Bradt told them several boys had been in the shop just before closing time. Entry was later made through an open window.

Birmingham Exchange Club has run head on into the year-old policy adopted by commissioners to permit but one fund-raising drive on city streets per month.

Club officials asked to have May 9 for their annual toothbrush sale. The city's veteran organizations beat them by a week in scheduling their poppy sale for the latter part of May.

The Exchange Club will be asked to select an April date if possible. Sale proceeds are used to finance summer camp programs for underprivileged children in the county, and for the Birmingham Civil Air Patrol Squadron and the Teen Traffic Court.

Reservations for the Congregational Church Women's Club luncheon for April 7 must be made at the church office by Friday.

Following the 12:30 p.m. luncheon, Mrs. Raymond Walmouth, Grosse Pointe Public Library public relations director, will speak on "A Tapestry of Books and People."

Clarence B. Kershaw

Services for Clarence B. Kershaw, 74, of 1708 Penistone Rd. will be at 11 a.m. tomorrow at the Bell Chapel of the William B. Hamilton Co. Burial will be in Woodmere Cemetery, Detroit.

Mr. Kershaw died at his home yesterday after a long illness.

He retired 15 years ago as an executive with the Charles Strelinger Co., hardware suppliers in Detroit.

He is survived by his sister, Mrs. Margaret K. Pettibone and one nephew, both of Birmingham.

Records of Hearing Won't Be Completed

(Continued From Page One)

in an effort to finish the hearing before Monday.

If a decision has not been reached by then, and if voters decide to repeal Civil Service for police, the question would be raised whether the long Straley hearing before the Civil Service Commission is still valid.

Attorney James G. Hartrick said he would advise the commission to render a decision before midnight Sunday, even though there is a technical possibility that a vote Monday to repeal Civil Service won't be effective until the ballots are officially canvassed four days later.

"This is only a technical possibility—it would have to be tested in court and there's no use taking chances if you don't have to," he told the Commission.

NINE SESSIONS BEHIND

Hauser said that his firm today was only finishing the final transcript of the March 11 session.

There are more than 700 pages of proceedings, representing nine evening sessions since March 11, that have not yet been typed up, he said.

★ ★ ★

"If we had been told when we were hired that the proceedings had to be recorded on a day-to-day basis, we might have been able to make different arrangements," said Hauser.

"We could have had typists present at the hearing, typing the record as it occurred.

"However, we were not informed until lately there was any urgency in finishing the transcript.

"We've put an extra man on, working every night from 7 to midnight and next week we should have another typist available all day."

This second typist is working on another hearing elsewhere in the county at present, he explained.

The transcript of the Straley hearing is a legal document and the two court reporters have to follow a complicated procedure to attest to its accuracy.

They take the testimony down on shorthand machines which produce tapes in code. Then they read off the tapes into a dictaphone, to which the typists listen as they type up the record.

Finally, the reporters must proof read the typed records, comparing them to the coded tapes.

Guidance Group Being Organized

(Continued From Page One)

Press; the Rev. James Sheehan of St. Vincent de Paul Catholic Church; Dr. Charles Bowers and David Ewalt, director of the Pontiac Parks and Recreation Department.

Others were Walter K. Willman, Pontiac city manager; Mayor Philip E. Rowston; Karl W. Bradley, executive director of the Pontiac Area United Fund; the Rev. Galen Hershey, president of the Pontiac Pastors Assn.; Mrs. Harry King, Arthur J. Law, Pontiac's state representative; Supervisor Maurice Croteau; Rabbi Nathan Hershfield of Temple Beth Jacob and William Ewart, city attorney, and Dr. Dana P. Whitmer, superintendent of Pontiac schools.

Abandoned Infant Found in Car at Midland Hospital

MIDLAND (AP) — Mrs. Stanley Thompson found a little baby girl abandoned in the back seat of the car she had parked at the Midland Hospital last night.

★ ★ ★

She had left the doors of the car unlocked while she visited her husband in the hospital.

The baby was bundled in two blankets and dressed in two blue cotton kimonos. She appeared normal and healthy, under 14 days old, and weighed 5 pounds 2 ounces.

Mrs. Thompson turned the baby over to the hospital. A pediatrician said the baby was not born in a hospital.

Police had no clue as to the identity of the baby. They planned to discuss the case with Probate Court officials.

Typical Early Spring Weather Across Nation

By The Associated Press

Nearly typical early spring weather prevailed across the nation today, with a mixture of mild and clear weather and showers and cloudy skies.

It was mostly fair weather from Texas, Oklahoma and Kansas eastward south of the Ohio River to the south Atlantic coastal states, excluding Florida, which reported considerable cloudiness.

Partly cloudy to cloudy weather, with a sprinkling of showers, was the rule in other parts of the country.

Showers were in prospect for wide areas during the day. More rain was in store for the Pacific Coast from northern California northward to Canada and extending into interior sections of Washington, Oregon and Idaho.

Birmingham Man Sues Toledo Track

A Birmingham man is one of two former directors of Toledo-Maumee Raceways, Inc. who filed suit yesterday against the Toledo firm.

Charles P. White of Birmingham and Joseph Levy of Detroit each asked $1,500 for that portion of their $8,500 annual salaries which they claim has not been paid.

Both Levy and White are stockholders in the horse track corporation and were directors until the last annual meeting March 12.

The Weather

Full U. S. Weather Bureau Report

PONTIAC AND VICINITY — Occasional rain ending this afternoon. Partly cloudy tonight. Cloudy, occasional rain tomorrow. Warmer this afternoon, high 52. Little temperature change tonight and tomorrow. Low tonight 25. High tomorrow 55. Variable winds mostly southerly 8 - 18 miles.

Today in Pontiac

Lowest temperature preceding 8 a.m. 28.

At 8 a.m.: Wind velocity 10 - 12 m.p.h. Direction: Southeast

Sun sets Tuesday at 6:56 p.m.

Sun rises Wednesday at 6:15 a.m.

Moon sets Tuesday at 11:46 a.m.

Moon rises Wednesday at 2:30 a.m.

Downtown Temperatures

6 a.m.	36	11 a.m.	48
7 a.m.	36	12 m.	50
8 a.m.	39	1 p.m.	52
9 a.m.	41	2 p.m.	54
10 a.m.	46		

Monday in Pontiac (as recorded downtown)

Highest temperature 49
Lowest temperature 27
Mean temperature 38
Weather—Cloudy

One Year Ago in Pontiac

Highest temperature 55
Lowest temperature 35
Mean temperature 45
Weather—Sunny

Highest and Lowest Temperatures This Date in 87 Years

30 in 1943 6 in 1923

Monday's Temperature Chart

Alpena	39	21	Memphis	70	54
Baltimore	44	39	Miami	82	74
Bismarck	48	24	Milwaukee	43	38
Brownsville	77	60	Minneapolis	49	39
Buffalo	44	36	New Orleans	70	59
Charleston	70	54	New York	44	39
Chicago	49	41	Omaha	55	43
Cincinnati	59	46	Pellston	46	29
Cleveland	50	42	Phoenix	83	57
Denver	54	23	Pittsburgh	47	36
Detroit	42	36	St. Louis	63	47
Duluth	50	35	S. Francisco	60	50
Fort Worth	82	60	S. S. Marie	33	30
G. Rapids	49	38	Traverse C.	46	32
Jacksonville	72	60	Washington	45	39
Los Angeles	67	51	Seattle	50	45
Marquette		32	Tampa	74	65

Pontiac General Research Wins Award

Nip Does Wonders on Cold Day

The inebriated gent in the Upper Peninsula who survived a couple of days in a snowbank this winter, (thanks to several pints of whisky, he said) may have taken a tip from a research project at Pontiac General Hospital.

The research showed, among other things, that a tipsy rabbit is not so apt to suffer frostbite as a sober one.

A paper covering results of the research won the coveted Fred M. Collar Award and resulted in a plaque being proudly installed on the walls of Pontiac General.

The award also brought $100 to Dr. David C. Packard, author of the paper, who conducted the experiments under the direction of Dr. Vernon C. Abbott, a Pontiac General staff physician.

★ ★ ★

The Collar award, named after the University of Michigan surgeon, is considered a distinguished one, because it is the only one of its kind in the country. It is granted for outstanding research in the fields of trauma and nutrition by hospital resident physicians, young doctors who have won their licenses but who have not yet branched out into private practice.

Dr. Packard is a graduate of Baylor College School of Medicine and has been a resident of obstetrics and gynecology at Pontiac General two years.

Dr. Packard's research centered on the idea that circulation of the blood has a lot to do with curbing the ill-effects of frostbite.

His experiments on rabbits tended to show:

★ ★ ★

1. By rapid-thawing of the affected area, a greater amount of tissue is salvable than by slow-thawing.

2. The use of anti-coagulants to prevent blood clotting helps save tissue, too.

3. So do drugs that prevent blood vessels from constricting, cutting off flow of blood to the affected area.

The significance of the research is that it boils down to a recommended, standardized treatment for frostbite.

It aims not only at saving lives, but also at limiting the destruction of body tissue by gangrene, the dreaded deterioration that goes hand in hand with frostbite.

While conducting the rabbit research in a little office at Pontiac General, Dr. Packard also went through most of the frostbite research that has been done in the past.

★ ★ ★

His paper took the past work into consideration, too.

A human life was also involved in the project—in fact, it got it started.

A middle-aged man, suffering extensive frostbite, was brought into Pontiac General as an emergency case early last year while Dr. Packard was on duty.

It was while treating this patient that Dr. Packard got the idea for the experiment, a project agreed to by the hospital and carried out with its best wishes.

★ ★ ★

The patient prospered under the experiment. Although so frozen that some of his body fluids had crystallized and both hands and feet were solid, eventually he recovered with only the tips of four fingers being affected by gangrene.

★ ★ ★

As for the tipsy rabbit, he took the alcohol before one leg was frozen in experiment. So imbibing can't be considered treatment, but rather preventive medicine, perhaps.

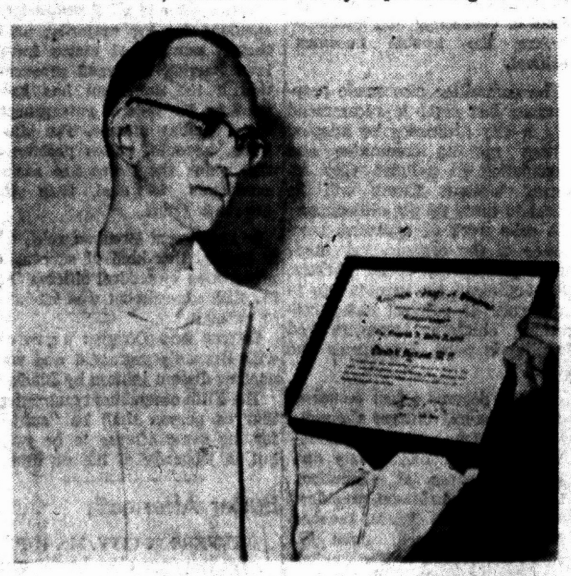

Pontiac Press Photo

FOR ORIGINAL RESEARCH—Dr. David C. Packard, Pontiac General Hospital resident physician, displays the Frederick Collar award of the American College of Surgeons, which he won for original research here on frostbite treatment.

FRENCH PROVINCIAL

as pictured $84.44

Tired of your living room atmosphere? Very often a new chair, or pair of chairs will work wonders. Especially chairs like these with a costly look that contradicts their modest price—with fine carving used skillfully as a decorative feature. Choice of covers and colors . . . fruitwood finish. Allow about 30 days for delivery of special orders.
The above chair is only one of many, many fine chairs of all types and sizes now on display at our store. You are sure to find just the ones you are looking for.



Miller's

Extra Big Savings Now!

Davenports & Sectionals
Bedroom & Dinettes

Better Quality for Your Money

Our 23rd year of greater value giving at this same location.

144 Oakland Ave.

Ample Free Parking
Careful Free Delivery
Open Friday Evenings

Deaths in Pontiac and Nearby Areas

MRS. JULIA C. BAUMGARTNER

The Rosary will be recited at 8:30 p.m. tomorrow in the Brace Funeral Home for Mrs. Julia C. Baumgartner, 89, of 16 S. Paddock St.

Service will be held at 10 a.m. Thursday at St. Vincent de Paul Church with burial in Mt. Hope Cemetery.

Mrs. Baumgartner leaves six sons, the Rev. Edward Baumgartner of Rochester, Amandus in Florida, Alfred N. in California, Leo of Drayton Plains, Frederick of Redford and Raymond F. of Lake Orion; two daughters, Mrs. Mary Jalosky of Detroit and Mrs. Isabelle Wasilus of Pontiac.

Also surviving is a brother, Leo Priemer of Detroit; 19 grandchildren; and 35 great-grandchildren.

Mrs. Baumgartner died Sunday after a long illness.

ALLAN T. DAVIS

Allan T. Davis, five-year-old son of Mr. and Mrs. Harvey Davis of 199 Osmond St., died yesterday at St. Joseph Mercy Hospital of third degree burns received a month ago when playing with a cigarette lighter.

Allan attended the Franklin Road School and Providence Missionary Baptist Church.

He is survived by his parents.

Service will be held at 2 p.m. Wednesday at the Providence Missionary Church with burial in Oak Hill Cemetery. His body is at the Frank Carruthers Funeral Home.

JAMES FREEMAN

Service and burial for James Freeman, 76, of 334 Wessen St., took place this afternoon in Corinth, Miss.

He died Friday in Pontiac General Hospital after an illness of three weeks.

A member of the Church of Christ, he was a retired railroad employe and a member of the Miller Church.

Surviving are two daughters, Mrs. Kittie Spears and Mrs. Henrietta Smith, both of Pontiac; three sons, Robert, Fred and James Jr., all of Pontiac; a sister and three brothers.

Mr. Freeman's body was taken from the Frank Carruthers Funeral Home to Corinth Sunday nght.

NORMAN J. JOHNSON

Service for Norman J. Johnson, 49, of 162 S. Saginaw St., will be held at 10 a.m. tomorrow at the Pursley Funeral Home.

Mr. Johnson died unexpectedly at his home Saturday.

BENJAMIN G. ROHRER

Benjamin G. Rohrer, owner of Rohrer's Garage, was dead on arrival at Pontiac General Hospital yesterday following a heart attack.

Mr. Rohrer, 50, lived at 17 Pingree St.

He leaves his wife, Grace; two daughters, Mrs. Patricia Kelley and Miss Carol R., both of Pontiac; two grandchildren; a brother, Richard N. of Pontiac; and a sister, Mrs. Grant Griffin of Dunnville, Ont.

Service will be held at 3 p.m. Wednesday at the Voorhees-Siple Chapel with burial in Perry Mt. Park Cemetery.

MRS. KENNETH E. BROOKS

WALLED LAKE — Service for Mrs. Kenneth E. (Martha E.) Brooks, 49, of 1813 Shankin Dr., will be held at 10 a.m. Thursday at St. William Church. Burial will follow in Holy Sepulchre Cemetery.

The Rosary will be recited at 8 p.m. Wednesday at the Richardson-Bird Funeral Home here. Mrs. Brooks died Monday.

She was a member of St. William's Catholic Church.

Surviving are her husband, Kenneth E.; a daughter, Mrs. Billie E. Fulkerson of Walled Lake; a son, Kenneth S., at home; and three brothers, William E. Bierley of Farmington, Eugene Bierley of Miami, Fla. and Richard Bierley of Los Angeles, Calif.

MRS. CLARE FULLER

OXFORD — Service for Mrs. Clare (Elsie A.) Fuller, 67, of 19 Pleasant St., will be held at 1 p.m. Thursday at Bossardet-Reid Funeral Home with burial at Oxford Cemetery.

Mrs. Fuller died Saturday at her winter home in Dana, N. C.

Besides her husband she is survived by her sons, Richard of Oxford and Jack of Lansing. One brother also survives.

CLARENCE LARSON

IMLAY CITY — Service for Clarence Larson, 61, of 380 W. First St., will be held at 2 p.m. Thursday at Muir Brothers Funeral Home. Burial will follow in Imlay Township Cemetery.

Mr. Larson died Monday at Community Hospital, Almont, after a long illness. He was a member of St. John Lutheran Church, Capac, and was a retired farmer.

Surviving are his wife, Roselda, two brothers and a sister.

Deaths Elsewhere

ROME (AP)—Alfredo di Lelio, 77, a noted chef who had run Alfredo's restaurant in Rome for almost 50 years, died Monday of a heart attack.

★ ★ ★

LISBON (AP)—Col. Augusto de Lemos Esmeraldo de Carvalhais, 73, chief of protocol for Portugal's Premier Oliveira Salazar, died Monday of a heart attack.

★ ★ ★

PINE BUSH, N.Y. (AP)—Alice Ida France, 101, widow of a Civil War artillery sergeant, died Sunday.

★ ★ ★

SAN FRANCISCO (AP)—Hugh D'Autremont, 55, one of three brothers who dynamited an Oregon mail train in 1923 in an attempted robbery, died Sunday. The dynamite blast killed a member of the train crew and three others were shot and killed. D'Autremont was paroled last Jan. 9 from a life sentence.

2 Workmen Killed, Buried in Cave-In

BATTLE CREEK (AP)—Two workmen were buried alive beneath an avalanche of dirt yesterday while they worked in a 30-foot deep telephone cable ditch.

Police and workmen, using mechanical equipment, dug for about five hours before recovering the bodies of Jose Gonzales 36, of Grand Rapids, and Renaldo Garza, 34, of Detroit. More than 10 feet of dirt covered the men when the ditch caved in around them.

Dr. James Haffenden, Calhoun County medical examiner, said the men suffocated instantly.

The men were placing tile at the bottom of the ditch, located on a farm southwest of here.

They worked for the Weikel Construction Co. of Fort Wayne, Ind., which was relocating a cable for Michigan Bell Telephone Co.

Suspect Death Due to Carbon Monoxide

DETROIT (AP)—A Detroit bar owner whose body was found with the unconscious form of his sweetheart was believed today to have died from carbon monoxide poisoning.

Wayne County Medical Examiner Edward Zawadzki said an autopsy of Milan G. Parker's body showed 38 per cent carbon monoxide in his blood stream, enough to kill.

The woman, Mrs. Rose Marie Lusk, 38, of Detroit, regained consciousness Sunday night but went deaf yesterday. Zawadzki said the deafness may have been caused by carbon monoxide poisoning among other things.

Mrs. Lusk, a divorcee, has refused to tell police what happened. Parker, 38, was found in bed Sunday morning.

Factory Representative Here WEDNESDAY—2 to 3:30 P.M.
REMINGTON Electric Shaver RECONDITIONED
—While You Wait Service—
$1.50 Parts Extra
• OILED • ADJUSTED • STERILIZED • CLEANED

SIMMS SERVICE—Remington factory representative will be in our store every Wednesday of every week.
SIMMS BROTHERS
Electric Shavers —Main Floor

SOMINEX Helps Bring 100% SAFE SLEEP*
*Taken as directed
No Barbiturates No Bromides No Narcotics NOT HABIT FORMING

MEDIUM SIZE $1.98
SIMMS BROTHERS
98 N. Saginaw —Main Floor

EXTRA add a ROOM

FOR LESS! 20% OFF IF YOU ACT NOW!
AS LOW AS $4.50 Weekly
1st PAYMENT IN JUNE

FE 3-7833
★ Room additions ★ Kitchens ★ Aluminum Siding ★ Garages ★ Attics Finished ★ Rec. Rooms ★ Baths ★ Breezeways ★ SHELL HOMES COMPLETED
FREE ESTIMATES
NO MONEY DOWN
F.H.A. 60 Months to Pay
BIG BEAR Construction Co.
92 W. Huron Pontiac

ALL DAY WEDNESDAY 9 A.M. to 6 P.M. and THURSDAY 9 A.M. to 6 P.M.
23 SUPER-SPECIALS FOR COUPON CLIPPERS AT SIMMS

Clip & Save!
You Must Bring Coupons
. . . in order to buy at these super saving prices. Rights reserved to limit all quantities in order that more customers may share in the bargains.
COUPON SALE
Bring These Coupons with You for EXTRA SAVINGS!
SIMMS whole store joins in bringing worthwhile savings to thrifty customers. Prices slashed on wanted, needed items for home and family. Sale starts at 9 A.M. Wednesday morning and lasts until Thursday at 6 P.M. Get your share of these SUPER-SAVINGS.
Scan every item listed in this advertisement . . . note how big the savings really are. YOU'LL learn why more folks are now shopping and savings at Simms than ever before in Pontiac's History. Prices with coupons good April 1st and 2nd only.
EVERY ITEM IN THIS ADV. GUARANTEED BELOW REGULAR PRICES!

Clip This Coupon
Guaranteed Gilbert "REVEILLE"
40-Hr. ALARM CLOCK

Regular $2.49 Seller 1.38
90-day factory guarantee. Choice of ivory, beige or green colors. (10% tax).
SIMMS—Main Floor (4/1 & 2)

Clip This Coupon
Keep This Handy Pack in House
PACK of ENVELOPES
Regular 39c Value

Pack of 80 29¢
Standard envelope size—3⅛x6¾ inches. Limit 1 pack.
SIMMS—Main Floor (4/1 & 2)

Clip This Coupon
First Quality
Men's 'TEE' SHIRTS
COMBED COTTONS

Regular 59c Val. 39¢
3 for $1.00
Famous brand white 'T' shirts in all sizes S-M-L. (Limit 3)
SIMMS—Basement (4/1 & 2)

Clip This Coupon
Popular "ROLL-ON" Dispenser
'BAN' DEODORANT

Regular 73c Size 2 For 1.00
Positive protection for men and women. Easy to use. Long lasting. (Limit 2)
SIMMS—Main Floor (4/1 & 2)

Clip This Coupon
Nationally Advertised Best Seller
'KLEENEX' TISSUES

Box of 400 Sheets
Regular 27c Value 23¢ 2 for 45c
Pop-up dispenser box for easy use. (Limit 2 Boxes
SIMMS—Main Floor (4/1 & 2)

Clip This Coupon
Our "Best Selling" Brand
KOTEX Sanitary Napkins

PKG. OF 48's
Regular $1.53 1.17
Softer, more absorbent feminine napkins. (Limit 1 pack.)
SIMMS—Main Floor (4/1 & 2)

Clip This Coupon
Ball Point Pens and Note Pad
6 PENS & SECRETARY

Regular $1 Value 46¢
Handy pocket secretary with 6 ball point pens. As shown. (Limit 2).
SIMMS—Main Floor (4/1 & 2)

Clip This Coupon
Metal Casing—Standard 2 Cell
FLASHLIGHT

Regular 98c 19¢
Fixed focus throws 500 ft. beam. Belt loop ring on end. (Limit 1)
SIMMS—Main Floor (4/1 & 2)

Clip This Coupon
Fabricon Lined
LADIES' PLAYTEX GIRDLES
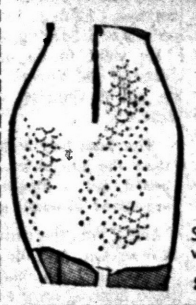
Values to $5.95 2.29
Slight irregulars. Regular style with garters. Sizes XS-S-L-XL.
SIMMS—Main Floor (4/1 & 2)

Clip This Coupon
For Oily—Dry or Normal Hair
BRECK SHAMPOO

Regular $1.00 8-Oz. Size 69¢
Choice of shampoo for oily, dry or normal hair. (Limit 2)
SIMMS—Main Floor (4/1 & 2)

Clip This Coupon
798 Pages—Illustrated
Webster's Dictionary

$2.00 Value 78¢
Self-pronouncing type. Full 798 pages illustrated. Authoritative Websters.
SIMMS—Main Floor (4/1 & 2)

Clip This Coupon
Advertised on TV — Hazel Bishop
HAIR SPRAYS

5-OUNCE CAN
Regular $1.25 44¢
(3 Cans $1.26)
Pressure can of this popular spray. For all types of hair. (Limit 3)
SIMMS—Main Floor (4/1 & 2)

Clip This Coupon
Fiberglas Insulation
BABY DIAPER BAGS

$1.95 Value 77¢
Adjustable shoulder straps, loops for baby bottles. Pink, blue plaid effect. (Limit 1)
SIMMS—Main Floor (4/1 & 2)

Clip This Coupon
Ankle Length—Elastic Top
Men's Work Sox

Regular 39c Pair
$5 Prs. 1.00
White or random colors in all sizes 10 to 13. (Limit 5 Pairs)
SIMMS—Basement (4/1 & 2)

Clip This Coupon
Metal Cage—Rubber Insulated
Trouble Lights
UL Approved Cords

$1.49 Value 88¢
On-off switch, swing open metal cage protection. Full 15 feet. (Limit 1)
SIMMS—2nd Floor (4/1 & 2)

Clip This Coupon
3-Pc. Polished Heads
Hammer Sets
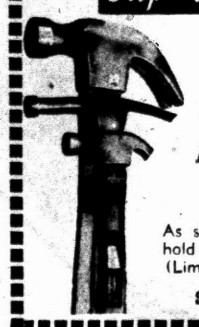
Regular $1.95 88¢
As shown — claw hammer, household hammer, upholstery hammer. (Limit 1 set)
SIMMS—2nd Floor (4/1 & 2)

Clip This Coupon
Polyethylene Round Style
LAUNDRY BASKET

Regular $2.29 97¢
Half-bushel size, open weave with non-drip base. Colors. 17x12x11". (Limit 1).
SIMMS—2nd Floor (4/1 & 2)

Clip This Coupon
7-Piece Set—Nickel Plated
ECKO KITCHEN TOOLS

Reg. $2.50 Value 97¢
Coppertone wood handles, nickel-plated heads. Spatula, strainer, pot fork, strainer spoon, pancake turner, rack. (Limit 1)
SIMMS—2nd Floor (4/1 & 2)

Clip This Coupon
Lustro-Ware Plastic
¼-Lb. BUTTER DISH

Regular 25c Value 13¢
Snug-fitting crystal clear cover keeps butter fresh in refrigerator and for serving. (Limit 2.)
SIMMS—2nd Floor (4/1 & 2)

Clip This Coupon
Rustproof Hot-Dipped Galvanized
10-Quart WATER PAIL

Regular 75c Value 50¢
Full 10-quart capacity, guaranteed leakproof. Bale handle. (Limit 1 pail)
SIMMS—2nd Floor (4/1 & 2)

Clip This Coupon
Sticks Like Magic—for Kids
Magic Wood
Take Apart & Rebuild

$1.00 Value 67¢
No nails — no screws — no glue. Harmless colored wood sticks like magic. (Limit 1)
SIMMS—2nd Floor (4/1 & 2)

Clip This Coupon
For Pipe Smokers
VELVET TOBACCO

Reg. 81c 49¢
8-ounce tin of famous Velvet tobacco. Limit 4 cans.
Simms—Main Floor

SIMMS BROTHERS
We Cash Pay Checks No Purchase Necessary
98 North SAGINAW St.
Only Steps from 3 Big Municipal Parking Lots

Clip This Coupon
Genuine GILLETTE Razor Blades

Pkg. of 10
Reg. 35c 23¢
2 Packs 45c
Genuine Thin Blades for Double Edge Safety Razors.
Simms—Main Floor

'The Babe and I'

By MRS. BABE RUTH with Bill Slocum

(Condensed from "The Babe and I" Copyright, 1959, by Mrs. Babe Ruht and published by Prentice Hall, Inc.)

The business of baseball had a few more bucks to be made out of the Babe after he put aside his Yankee uniform. It made those bucks — and then some.

In retrospect, I wish Babe had retired for good after his last year as a Yankee.

★ ★ ★

But I didn't wish it in 1935. My husband was fighting for the right to work in the only business he knew — a business that was now to humiliate him beyond belief.

The Boston Braves were teetering on bankruptcy in 1935, and the owner, Judge Emil Fuchs, got permission from the Yankees to talk to their dollar a year chattel.

Babe's understanding of his deal with Fuchs was clear. He would, in time, succeed Bill McKechnie as manager. He was, in fact, to be technically Bill's boss, because he was signed as a vice president.

A V. P. WHO PLAYS RIGHT

A vice president who would also play right field whenever his aching body permitted. It was another of the hundreds of precedents the Babe set in baseball.

It was a bad, bad deal for Babe. It was not only a bad deal for the $35,000 he signed for but would have been bad for $350,000.

Fuchs was determined to make his investment in Babe Ruth's hopes pay off to the last dime, and in no time he and Babe were at war.

★ ★ ★

Fuchs scheduled exhibition games out of all conscience. The fields were bad. Babe Ruth, 40 years of age, was lacerated in print because he couldn't play like the Babe Ruth who was 20 when he was with the Boston Red Sox.

Most ball players sulk at criticism and under cover of public-relations politeness loathe newspapermen. Babe fought back; as a result, he had far better press relations.

So he was baffled and angered by the beating he took in the Boston papers. He lay it to insularism: "If they were any good they'd be in New York," he would say.

HIS LAST BIG GAME

He and Fuchs fell out completely when the judge ordered him to appear at the opening of a cheap clothing store in Boston. Babe refused.

★ ★ ★

By now Babe was aware that the man he thought was going to give him the managership was merely giving him the business.

On May 25 the Braves were in Pittsburgh and Babe Ruth was trying to figure out a graceful way to get out of his contract. On that day he hit three towering home runs.

It was a remarkable performance for any athlete, particularly one old and heartsick.

Home runs come hard for left-handed hitters in Pittsburgh, but every one of Babe's clouts was in the true Ruthian tradition — high and far away.

★ ★ ★

This was the moment to quit, I told him that and he said, "I thought of it going around the bases the third time."

Christy Walsh called from New York. "You're going to quit, Babe. Do it now."

"I can't quit, dammit!" he roared. "I can't."

Why?

"Because I gave that old so-and-so in Boston my word I wouldn't quit until after the Memorial Day double-header in Philadelphia."

OUT OF WORK

But June 2 he called in the newspapermen in Boston and quit. The third homer he had smashed in Pittsburgh was his 714th big league home run. And his last.

That was a trying press conference. And when it was over he came home, terribly upset and fighting back the tears.

Now he was out of work. Not out of income. He was on the radio three times a week, there were endorsements, and rare and lucrative personal appearances.



Baffled Vice President

★ ★ ★

He was a welcome guest at golf courses, fishing lodges, hunting camps and bowling alleys.

He went to an occasional ball game at the Yankee Stadium. And he got a standing ovation every time.

The fans had better memories than the magnates. Because he heard not a single word from organized baseball in 1935.

And it was the same through the 1936 season. And the 1937. And the 1938 season got under way with Babe hearing nary a word.

THE DEPTHS

I know no words for his despondency. He kept himself busy with hunting and fishing and golf.

★ ★ ★

Whenever he entered the house there was always the same unspoken question plastered all over his big, tanned face, "Any phone calls?"

Sometimes, rarely, there was rage. Often a "To hell with 'em, I'm having more fun and making more money than any of em!" which fooled neither the Babe nor me. Now and then, there were hot tears of frustration.

So it was when one night Babe came home from a fishing trip around 9 o'clock.

He looked at me and I said, as normally as my voice would allow, "Larry MacPhail is trying to get in touch with you."

★ ★ ★

Larry MacPhail was the general manager of the Brooklyn Dodgers.

"What's he want?" the Babe demanded. "What's his telephone number? Where is he? How'd the Dodgers do today?"

He almost ran to me from the phone. "MacPhail wants to see me right now," he said, heading toward the door. "This looks like I might be in baseball again."

"MacPHAIL WANTS ME!"

It had been years since I had seen my husband so happy. He was back at 1 in the morning, a different man from the nice, baffled, hurt fellow I had been living with.

"MacPhail wants me," he roared. "He wants me as a coach for the rest of the season. I told Larry I'll appear in all the exhibition games I can and I'll give a 10 minute hitting exhibition before each regular and exhibition game. I'll be the manager next year!"

After some minutes I asked, idly, "What's he going to pay?"

★ ★ ★

Babe looked at me in wonder. "Pay? Pay? What the hell is the difference? I think he said it was $15,000."

We talked and talked and talked. He was ecstatic. So was I. The last thing he said before bed time was:

"Well, it's not the Yankees. But it's still New York."

(Tomorrow: Nice guy Ruth finishes last as Leo Durocher takes over the Dodgers.)

Virginia Talks Racial Defense

Assembly Eyes New Ways to Block School Integration Efforts

RICHMOND, Va. (AP) — Virginia's General Assembly begins consideration today of new legal lines of defense against the spread of racial integration in public schools.

It appeared the program the Assembly will be asked to enact will add up to a freedom-of-choice plan as successor to the now-defunct massive resistance program which collapsed in state and federal courts.

The phrase "freedom of choice," said a source close to Gov. J. Lindsay Almond Jr., was chosen because the plan may offer a community or an individual the choice between state-aided private schooling or integrated public schooling.

★ ★ ★

A 40-member legislative commission has kept its deliberations secret. The Assembly meeting is a resumption of the special school session of January 28 called after the courts invalidated laws which had held the school segregation line since the Supreme Court's 1954 decision on the subject.

Legislators enacted two major requests Almond made — state tuition grants of up to $250 for pupils who refused to attend integrated schools, and repeal of the compulsory school attendance law.

The Assembly then recessed and Almond named the commission to draft a new school program.

Highway Deaths Up by 3 Pct. Over 1958

CHICAGO (AP) — The National Safety Council says it is disturbed at the upward trend in traffic deaths on the nation's highways in the first two months this year.

The council said today the death toll of 5,290 for January and February was 3 per cent more than the 5,130 reported in the same period last year. Last month's total was 2,410, an increase of 2 per cent.

★ ★ ★

The council said in view of the severe winter weather it didn't believe the increased toll could be blamed on heavier traffic.

Disabling injuries in January and February were estimated by the council at 200,000.

No traffic deaths were reported in February by 24 cities. The three largest were Norfolk, Va., Richmond, Va. and Wichita, Kan.

FOR THE MAN OF DISTINCTION
"French Shriner Shoes"
Osmun's Town & Country
Tel-Huron Center

(Political Advertisement)



ELECT . . . THEODORE F.
HUGHES
CIRCUIT JUDGE
(Short Term)

- Lawyer—22 years
- State Legislator—4 years
- City Attorney—7 years
- Board of Supervisors—4 years
- Overseas Veteran

NON-PARTISAN ELECTION APRIL 6

(Political Advertisement)

DOCTOR - LAWYER
INDIAN - CHIEF

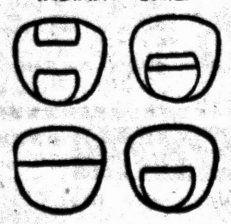

Whatever Lens Type Prescribed
...KINDY HAS IT!
CREDIT
Kindy Glasses
13 NO. SAGINAW ST.
ZENITH

Could Be That Way Again

Tropical Greenery Once Flourished in Anarctica

WASHINGTON (UPI) — Antarctica, now burdened with 4,500,000 cubic miles of ice, once was a tropical region in which flourished giant trees and lush vegetation.

It is not inconceivable, according to Dr. Harry Wexler, chief scientist of the U. S. International Geophysical Year (IGY) research will get that way again.

Wexler said the world through most of its past history has been warm all over, but now "we are in an abnormal age" with great portions of the earth—particularly the six million square miles of Antarctica—buried under ice.

Scientists believe Antarctica became an ice box millions of years ago. There is evidence of a warming spell about 10,000 years ago. Before then, the ice cover apparently was about 1,000 feet thicker than it is now.

But millions of years ago, before the ice came, Antarctica was green with luxuriant vegetation. This was proved by American scientists who early this year completed a trek from the U.S. Byrd Station to the newly discovered Horlick mount range.

★ ★ ★

The expedition found sandstone-shale coal beds containing leaf fossils and 12-foot remains of petrified trees. The coal beds, proof positive of ancient vegetation, varied in thickness from a few inches to a few feet. In the same sedimentary region the explorers found fossil bivalve shells.

Even modern Antarctica is not quite as inhospitable to life as might be supposed.

In another American trek, from the Ellsworth Station, scientists found a large pond with water plants growing in it. The region is ice-free only a brief time each year, and the plants evidently are hardy enough to survive long periods of refrigeration.

The theory is that the plant seeds originally found their way to the Antarctic interior on the feet of far-ranging skua gulls.

Seals, penguins, and giant petrels thrive along the antarctic coast. And perfectly mummified bodies of seals have been found many miles inland at elevations up to 2,000 feet above sea level.

"No one knows how they got there," Wexler said.

★ ★ ★

Soviet IGY scientists reported mummified bodies of seals, skua gulls, petrels and penguins at the vestcold oasis on the shores of lakes of bitter-salt water.

The Russians said the corpses were well preserved by the cold in winter and were saved from decay in summer because of the dry air "and the complete absence of bacteria and insects."

So thoroughly mummified were the seals, for example, that only the eyes and occasional patches of fur were damaged.

The Russians estimated the animals had been dead "for hundreds years."

Only 10 per cent of Argentina's land is under cultivation. About 80 per cent is regarded as capable of producing crops, grass or forests.

Thursday Night Is Always Family Night
at
Sylvan Glen Inn



A Very Complete Hot and Cold Buffet Dinner Is Served from 6:00 P.M. to 10:00 P.M. A tempting hors d'oeuvre table is arranged for your pleasure while having cocktails. Please come—we know you will enjoy it.

SYLVAN GLEN INN
5725 Rochester Road, Troy TR 9-8660
(Between 18 and 19 Mile Roads)

YOUR Independent Insurance AGENT SERVES YOU BEST
714 Community Nat'l Bank Bldg.
Phone FE 4-1568-9

BAKER & HANSEN
Richard H. DeWitt Res. FE 2-5513
Donald E. Hansen Res. FE 5-3782

Homeowners' Policies
Accident Insurance
Automobile Insurance
Liability Insurance
Burglary Insurance
Fire Insurance
Life Insurance
Plate Glass Insurance
Bonds — All Types
Tenants' Policies

Never injure a friend, even in jest.
—Cicero, c 50 B.C.

here's the reason



no other American Beer tastes like Stroh's!

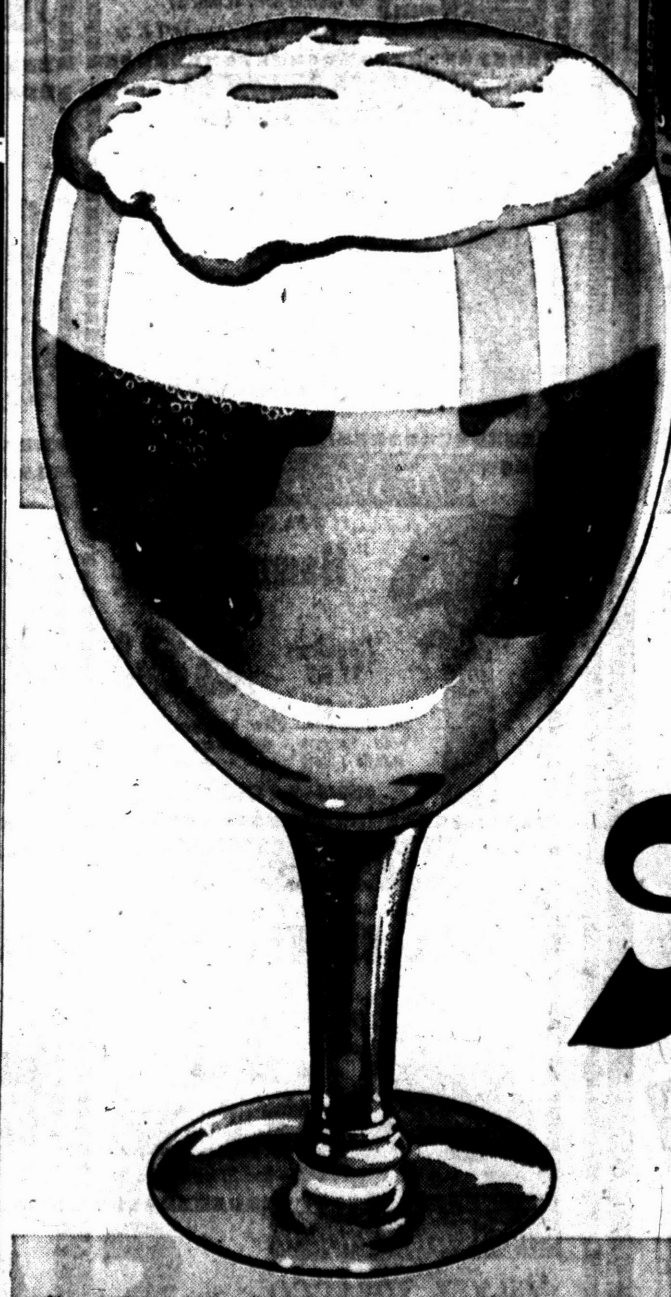

AMERICA'S ONLY FIRE-BREWED BEER
(Fire-Brewed at 2000°)

In nineteen gleaming copper kettles, Stroh's is fire-brewed at 2000 degrees to bring forth the finest flavor of the finest ingredients. Fire-brewing creates the lighter, smoother, more refreshing flavor of Stroh's beer that no other American beer can equal.

The Stroh Brewery Co., Detroit 26, Michigan

You'll like Stroh's it's lighter!

No other American beer tastes like Stroh's, because no other American beer is brewed like Stroh's

ON TV: Enjoy MACKENZIE'S RAIDERS (Wednesday, 7 PM, Channel 7)

Expired License Fine Levied on Associate

CARTHAGE, Mo. (AP) — Richard M. Webster, a lawyer, was fined $5 after pleading guilty in magistrate court to driving a car with an expired license.

Webster is a former assistant county prosecutor. The prosecutor was the man who succeeded him, Ben Pyle.

The two are law partners.

U.S. agricultural exports for the 12 months ending in mid-1959 are estimated to be about 3.8 billion dollars.

DR. HENRY A. MILLER

Optometrist

7 North Saginaw Street
Phone FE 4-6842

"Better Things in Sight"

Contact Lenses



Open Fri. Evenings—Closed Wed. Afternoons



Paul M. Snover

Established in 1898

Farmer-Snover Funeral Home

160 W. Huron St. FE 2-9171

PARKING ON PREMISES

(Political Advertisement) (Political Advertisement)

VOTE MONDAY—APRIL 6th



— Elect —
HAROLD F.
VAN HOUSEN
Republican
— for —
CONSTABLE
PONTIAC TOWNSHIP

- 18 Years Active Service in the Township
- 20 Years a Resident Taxpayer

"There Is No Substitute for Experience."

ELECTION MONDAY, APRIL 6

Said of Doug: 'Good Lord, Capt. Hornblower'

By PHYLLIS BATTELLE

NEW YORK — If Douglas Fairbanks Jr., dressing for a "junior prom" in his honor, were to wear all his orders, decorations and medals—he would have to be conveyed to the dance by derrick.

If this same all-around gentleman were to visit all his offices across the world in one week, he would require, not merely jets, but rockets. At late count, he is personally involved with, and an officer in, at least 30 businesses and organizations, from the United Nations to PM's Popcorn, Ltd.

He is called, quite properly, the "Fabulous Fairbanks." And not always without a sneer on both sides of the Atlantic.

In England, many a British snob resents Doug because he (only an American) has succeeded in entertaining Queen Elizabeth and her hubby in his home not only once, but twice. Even is he is a knight (honorary) this is the height of palace-climbing, and they are jealous.

But the hoots and bleats that hurt the most come from the United States, where the jealous ones have spread the impression that Fairbanks is a snob—forgetting that a snob is one who vulgarly seeks association with those he considers better off than he is.

Fairbanks, in the last 20 years, has been better off both financially and socially than almost anybody, and that takes in the folks at Buckingham.

"It used to annoy me," Doug said, smiling with a confidence no snob could aspire to, "that the people of my own country would pay no attention to me except to comment that I'd 'gone British.' But I'm accustomed to it now. People have been saying it, after all, for 20 years.

★ ★ ★

"What they don't realize is that I spend more time here than I do abroad. And that I've been commuting, theoretically, since long before I was born. My grandfather—he was a great sort of cotton tycoon, one of the wolves of Wall Street type characters—did a great deal of business in England.

"And then, when I was five months old, my father and mother (Douglas Fairbanks Sr. and Anna Beth Sully) took me there. My education was divided between America and Europe. I formed my first film producing company in London when I was 21."

Surely this entitles him to be in England, now that spring is here, without being classified a socially un-American American.

The impressive list of interests makes Doug Fairbanks look far more agile, physically and intellectually, than his late father, the swashbucklingest screen star of them all. He has offices in London, New York and Los Angeles, and "sponges" office space in Paris, Munich, Chicago, Brussels, Atlanta, Rome, ad international.

★ ★ ★

He delves in TV, films, fountain pens, autos, hotels, industrial development. Claims: "I just enjoy work for its own self — which sounds pretty dull." Then adds, "But I'd like to travel and read all the books I've never read. But—I've got responsibilities."

Foreign governments have given him every conceivable type of decoration. As a naval officer in the war, he earned so many medals that, when he was dressed up in part of his regalia, a friend is said to have exclaimed:

"Good lord, Capt. Hornblower."

He is a vice president of the American Association for the United Nations, and past national chairman of both CARE and "American Relief for Korea," and never hesitates to take on a new job—anywhere—"wherever my limited abilities can help the machinery."

After being knighted by Queen Elizabeth II, someone asked what her majesty had called him. "I don't think she called me anything," he replied. "But I answer to anything—sir, commander, minister and 'Hey, you'."

Partial Integration Plan Is Approved

HARRISONBURG, Va. (AP) — Counsel for the Charlottesville School Board says he does not expect much integration in public schools of that city this fall under a new assignment plan.

John S. Battle Jr. commented Monday after U.S. Dist. Judge John Paul approved the plan. Paul said he had every reason to believe it had been formulated in good faith.

Paul met for 35 minutes with Battle and Oliver W. Hill, counsel for the National Assn. for the Advancement of Colored People. No objections to the plan were made at this meeting.

Two white public schools in Charlottesville — Lane High and Venable Elemenetary — were closed under a now-unconstitutional state law last fall to avoid court-ordered integration. Paul had directed that 12 Negro pupils be admitted to these two schools.

Commuter Train to Lend Umbrellas to Passengers

NEW YORK (AP) — The Long Island Railroad will lend umbrellas to commuters.

The railroad said the umbrellas will be left at transfer stations for commuters to borrow on rainy days and return on an honor basis.

The railroad isn't taking a very big financial risk in embarking on the program. It's using umbrellas left on trains by absent-minded passengers.

500,000 Men Under Arms

Turkey Stands Guard on Border With Russia

By PHIL NEWSOM
UPI Foreign News Editor

ISTANBUL, Turkey — The Aras River flows along a great portion of the border between Turkey and its age-old enemy, Russia.

Watch towers on the Turkish side extend along the length of the Aras, each tower overlapping the sighting distance from its nearest neighbor.

Sentries stand guard on the bridges crossing the Aras, on the one side Russian and on the other, Turkish. Each marches regularly to midspan and then back to the river bank on his own side.

About seven to 10 miles back in the hills, away from the valley, are the encampments of Turkey's Third Army, which is entrusted with guarding the frontier.

Within the Turkish army are three separate armies, the 1st, 2nd and 3rd. The 1st stands guard around Istanbul and Thrace.

The 2nd stands along the borders with Syria and Iraq. Altogether, the force totals around 500,000 men.

Approximately one-third of Turkey's 800-million-dollar annual budget goes into its armed forces, on constant alert against Communist encroachment, whether it be from Russia or from one of its satellites or friends.

Turkish watchfulness does not end there.

A Turkish spokesman invited this correspondent to lunch one day. We drove away from the city where wide avenues represent the new, and a Roman aqueduct and a ruined city wall, the old.

The drive took us along the Bosporus to within three miles of the gateway to the Black Sea.

It was the closest to other secret Turkish military installations a foreigner can go. Easily visible were the huge nets stretching across the narrow Bosporus against Russian submarines and mines.

Nearby was the Russian Embassy's summer villa.

The spokesman waved his arm in the general direction of the whole Turkish border. Radar and other sensitive listening posts provide other safeguards, he explained, and casually added:

"We can even hear tank commanders talking back and forth when the army maneuvers in Bulgaria."

★ ★ ★

Istanbul has been a traditional spy center. How about that?

"We catch some," he said. "Others we know about, but it is better to know who they are and what they do than to pick them up. If we picked one up, we would only have to learn the identity of the one sent to take his place. It is better this way."

He said about 40 Bulgarian refugees make their way to Turkey each month. Most of these, he said, are suspected of espionage.

Many, he said, are repeaters. A man arrives, is assigned to a refugee camp and finally sent to some distant point of his own choice. A few months pass and he appears again in another attempt to fulfill a spy role.

A Turkish population larger than Turkey's own lives inside the Soviet Union and some of these, too, are employed as spies.

(Advertisement)

HOW TO HELP ASTHMA & SINUS DRAINAGE

Children as well as adults now escape much severe wheezing, coughing and difficult breathing during recurring attacks of Bronchial Asthma and Bronchitis with New Improved MENDACO. Quickly helps combat allergy, relax bronchial tubes, liquify sticky mucus. Thus promotes freer breathing, sinus drainage and sounder sleep. Get Laboratory Approved MENDACO at druggists.

Waite's is tops

Opportunities for Executive Training

Waite's has openings NOW on its Executive Training Staff . . . Young men and women . . . college graduates, or those with some college education plus retail experience. If you are between 21 and 30, and are interested in Retailing (Merchandising, Operating, Accounting, Control, Sales Promotion or Personnel) we are interested in talking with you about our EXECUTIVE TRAINING PROGRAM.

WAITE'S OFFER . . .

- Job Rotation Program of Training
- Allied Stores Executive Training Classroom Courses in All Phases of Retailing Concurrent With Job Training.
- Instruction by Major Store Executives
- Good Starting Salary With Increases Based on Merit
- Excellent Opportunities for Advancement
- Liberal Discounts on Purchases
- Group Life Insurance

Come In Tomorrow* And Tell Us What You Can Offer Us

*(Interview Hours 10 A.M. 'til Noon)

WAITE'S

Personnel Office . . . Fifth Floor

Chevy's the car



Brookwood 4-Door, one of 5 Chevy Wagons

that's wanted



Bel Air 4-Door Sport Sedan

for all its worth

It's easy to see why the '59 Chevy's going over so big. It's priced right down where the lowest car prices begin. Yet it's got all the important advances the top-priced cars are proud of.

Things like roominess, which includes more luggage space as well as wider, more comfortable seating. More visibility area—all Safety *Plate* Glass, too—with the windshield alone up to 61% bigger. A gleaming new finish that keeps its gleam for years without wax or polish.

There's Full Coil suspension for a smooth, steady ride. Bigger, better cooled brakes that add an extra measure of safety. And in the power department Chevrolet offers spirited V8's plus a new 6 that saves as much as 10% on gas costs.

No wonder, is it, Chevy's the most wanted one of all? Here's everything you're most likely to want in a car wrapped up in one sweet-looking, low-priced package. Your Chevrolet dealer will be happy to arrange a demonstration.

CHEVROLET

see your local authorized Chevrolet dealer for quick appraisal—early delivery!

MATTHEWS-HARGREAVES, Inc.

34 Mill St. and 631 Oakland Ave., Pontiac, Mich. FE 5-4161

Waite's SALE!



Gay woven plaid

SPRING DENIM PLAYCLOTHES

Reg. $1.50

Your little boys and girls will look cuter than ever in these toughy cotton denim playclothes. Bib overalls, boxer style slacks and snap-crotch crawlers . . . all in gay, washable plaids. Sizes 1 to 6x; red, blue or green plaids.

$1

Waite's Children's World . . . Second Floor

THE PONTIAC PRESS

HAROLD A. FITZGERALD, President and Publisher

Editorial Page

Owned and Published Locally

TUESDAY, MARCH 31, 1959

MEMBER OF THE ASSOCIATED PRESS

Gomulka Liberalizing Poland's Government

When Premier GOMULKA came to power in Poland in 1956, the free world expected nothing good would come of it. Revolution still was alive in his own country as well as in Hungary. Russia had a large and hostile force in Poland and its people were crying for more freedom.

★ ★ ★

At a recent Warsaw meeting of 3,000 delegates for all Communist countries except Yugoslavia, GOMULKA made a seven hour speech on past accomplishments and future plans. Toward the end he sprang a surprise. He announced removal of 14 of his bitterest enemies (Moscow Firsters) from the 75 member central committee and addition of three of his close friends to the seven member Politburo. For the first time GOMULKA is in full command.

★ ★ ★

Visiting in Moscow some months ago the premier played up to Khrushchev. He denounced Chancellor Adenauer and characterized Western policy as "imperialist" and in general loudly repeated the party line claptrap. However, let's look at what Premier Gomulka has been doing rather than what he has been saying.

★ ★ ★

In contrast to the 10,510 cooperative farms when GOMULKA took over in 1956, there are only 1,718 today. Most of the farmland is individually owned. One of his first acts was to free STEFAN CARDINAL WYSZANSKI, Roman Catholic Primate of Poland, and to restore all church property in return for a clergy promise to abstain from political activity. The Cardinal was the only delegate from Communist Eastern Europe to participate in the election of the new pope at the Vatican.

★ ★ ★

Police terrorism has been removed and while freedom is more or less restricted, Poles no longer are imprisoned for airing anti-government views. Schools, churches, farm organizations and even labor unions speak for the individual.

It would appear from all this that Premier GOMULKA is doing a remarkable job under the most difficult circumstances.

Solon's Death Recalls Drama in 1930 Senate

The recent death at Manistee, Mich. of former Republican Senator OTIS F. GLENN of Illinois, brings to light a dramatic incident of his short political career.

The Senator went to Washington in 1930 to fill a seat that had stayed vacant for two years because the Senate had refused to seat a slush fund candidate, Frank L. Smith of Illinois' notorious 1926 "Golden Primary."

★ ★ ★

Coming up for confirmation was CHARLES EVANS HUGHES to be Chief Justice of the United States. Many leading Republicans were opposed to President HOOVER's choice. Sen. BORAH of Idaho delivered a slashing attack, says the St. Louis *Post-Dispatch*, and other Republicans, including Sen. COUZENS of Michigan, spoke against the nomination. Hour after hour the denunciations continued.

★ ★ ★

Finally up rose freshman Senator Otis F. Glenn of Illinois to speak in behalf of Hughes. He told his colleagues that their arguments would have barred Lincoln from the Supreme Court; that as Governor of New York union leaders had called Mr. Hughes the greatest friend of labor laws that state ever had and that Hughes' insurance investigation was an historic public service.

★ ★ ★

When the tumult and the shouting died, CHARLES EVANS HUGHES was confirmed by a 59 to 33 vote. Unfortunately Sen. GLENN was defeated in the 1932 ROOSEVELT landslide and never again ran for office. But he should be remembered and honored for having courageously defended Mr. HUGHES who turned out to be a great Chief Justice of the United States.

"GOSSIP is excellent therapy for women," says a London hospital official. That must explain why women gossips outlive almost everybody.

IT TAKES nature about a week to cure a cold. That's why a physician can't cure one in less than a week.

The Man About Town

None From Here

City's Army Draft Board Has No Quota for April

Happiness: What some people bring wherever they go—others when they go.

For the first time in many months, the army enlistments from Pontiac are so large that the city draft board is not asked by the war department to induct any men in April. The number that would comprise its quota has already been covered with enlisted men.

The out-county board which has its headquarters in Pontiac has an April quota of 14 men. They will be inducted tomorrow.

In a recent talk at Flint, our

Charles E. Wilson,

former GM president and U. S. Secretary of Defense, said: "A good education is something to be sought and valued, but hard work is a normal part of life and never should be dodged. All problems can be solved by people of good will getting together and talking things over."

The first Pontiac entry in our baseball contest came from

Dave Williams

of 208 Leach Road, who picks Detroit Tiger

Gale Harris

to be the leader after the games of April 23. The first outside entry was that of

David S. Patterson

of Birmingham, whose choice is

Mickey Mantle

of the New York Yankees. Entries already received favor a total of 27 players.

Forty years ago today Pontiac and Oakland County draft boards were going out of business, following World War I, after being in operation since July, 1917, it having been settled that "there never will be another World War."

Wonder if a county record for continuous ownership in one family isn't being set by the

Winglemire Furniture Store

at Holly, celebrating its centennial? It has been my great privilege to know five generations of Winglemires.

In the entire first two months of 1929, the official Pontiac temperature never got above freezing, according to

Harry W. Fowler

of 3443 Signet St., which is even worse than it did 30 years later.

First 1959 full bloom pussy willows come from

Miss Beverly Hanschow

of Oxford, gathered from that roadside bush on Oak Hill Road, which always seems to beat the gun.

Formerly quite a spring industry in the Pontiac area, the making of maple syrup has declined to almost nothing, and

Gregory Hinchman

who has tapped 20 White Lake Township trees, wonders if he now isn't the biggest operator. He says the sap is running good.

Verbal Orchids to—

Bert O. Myers

of 5765 Cooley Lake Road; 87th birthday.

Mrs. Hattie McKim

of Oxford; 86th birthday.

Mr. and Mrs. Jerome B. Chaplin

of Columbiaville; 60th wedding anniversary.

THE PONTIAC PRESS

Trade Mark — Daily Except Sunday
48 W. Huron St. — Pontiac, Michigan
Published by THE PONTIAC PRESS COMPANY

RUSSELL BARRETT, Executive Vice President and Advertising Director
JOHN A. RILEY, Assistant Advertising Manager
HOWARD H. FITZGERALD II, Vice President and Business Manager
EARL M. TREADWELL, Circulation Manager
JOHN W. FITZGERALD, Secretary and Editor
G. MARSHALL JORDAN, Local Advertising Manager
HARRY J. REED, Managing Editor
GEORGE C. INMAN, Classified Manager

The Associated Press is entitled exclusively to the use for republication of all local news printed in this newspaper as well as all AP news dispatches.

The Pontiac Press is delivered by carrier for 40 cents a week; where carrier service is not available, by mail in Oakland, Genesee, Livingston, Macomb, Lapeer and Washtenaw Counties it is $13.00 a year; elsewhere in Michigan and all other places in the United States $26.00 a year. All mail subscriptions payable in advance. Postage has been paid at the 2nd class rate at Pontiac, Michigan. Member of ABC.



From the Halls of Congress to the Shores of the Potomac

David Lawrence Says:

U. S. Could See 24-Cent Dollar

WASHINGTON — There seems to be joy in some quarters that the budget is going to be unbalanced. Judging by some of the comments from Democrats on Capitol Hill, this proves that President Eisenhower was all wrong and that, since the budget is going to be unbalanced by more than a billion, it might as well be unbalanced by three or four or five billions.


LAWRENCE

When Congress comes back from its recess, the drive to spend more and hence make the deficit bigger will take on momentum. It seems to be taken for granted that only the prestige of the President—not the pocketbook of the American people—is going to be hurt by the failure to reduce the deficits.

It's hard for the average man to realize just what is involved in budget balancing and in the increases in treasury deficits.

At the National Press Club luncheon the other day for Raymond J. Saulnier, chairman of the President's Council of Economic Advisers, this question was asked with reference to the drop in the purchasing power of the dollar from 100 cents in 1939 to 48 cents today:

"If I have only a 48-cent 'buck' in my pocket, haven't I got 48 cents more than I had in the depression?"

Dr. Saulnier replied that nobody now is much concerned with 1939 except historically, and then added pointedly:

"I'd like to protect your 48 cents, you see, from now on."

This is a simple statement of a dilemma that faces the American people. Do they want to see the dollar decline still further in purchasing power so that the 48 cents they have today would before long be cut down to 24 cents?

★ ★ ★

The drama of money—the threat of printing-press currency—is not yet a subject of popular discussion. But among those whose business it is to deal in government securities—a man, for instance, like Aubrey G. Lanston of the New York firm which bears his name—the topic is very live. Mr. Lanston, speaking a few days ago before the Cleveland Society of Security Analysts, said:

"I think it will become plain that the people of this country will have to make a choice, sometime over the near future, either by positive action or through default.

"They can force Congress to administer federal finances in a responsible way—something we have urged other so-called less advanced countries to do—or we will end up, first, with selective controls of a mushrooming character and, ultimately, with a chaotic breakdown in our economy. . . .

"The financial irresponsibility on the part of the government has created a series of deficits that have been financed by commercial banks. No matter what you have read to the contrary, that is the fact.

"Further, it seems inevitable that the commercial banks will be obliged to absorb whatever deficits develop from here on.

"It also seems likely that the increase in the government security holdings of commercial banks will enlarge by somewhat more than the amount of future deficits because the banks will be the only major buyers left. Therefore, the banks also will have to absorb whatever government securities are sold by others.

★ ★ ★

"This kind of frenzied public finance poses a serious threat. . . .

"We should recognize now that the number of spending measures that have been, or will be passed between now and the close of the 86th Congress, call for increased government spending for fiscal 1961 and for later years, too.

"The prospect of another deficit—for fiscal 1961—coming on top of a deficit for fiscal 1960, and all those that have preceded these, could produce some substantial, unstabilizing, psychological repercussions.

"The nonchalant, fiddling attitude of Congress—as a whole—toward a balanced budget for 1960 may be building a base for explosive developments later on."

These are significant words from one of those persons who normally speak in the most restrained phrases about government finances.

Dr. William Brady Says:

Flexible Diet Advocated for Hyperacidity, Ulcer

The experience of the individual with hyperacidity or ulcer is the best guide as to what to eat and what to avoid.

After all, what some persons consider easy to digest or suitable for most delicate digestion may be difficult or impossible for others to digest. I have never forgotten a lesson I learned about this when I was 22 years old. At autopsy on a man who had suddenly collapsed in the third or fourth week of typhoid fever, we found one of the ulcers in the ileum perforated by a pencil shape curd of milk.


DR. BRADY

When I was an intern typhoid fever was still quite common and, because of the ulcers we restricted the patient's diet to liquid, chiefly milk. When I finished my internship and began to practice I allowed typhoid patients scraped beef, toast etc., if they wanted such food and could chew it.

On the more sensible diet typhoid patients fared much better and gained strength faster after the fever had run its course. That was before the discovery of typhobacterin immunization.

★ ★ ★

Anent the digestion of milk, by infant or invalid, these suggestions may be followed with profit:

1. Milk should be slowly sipped, not rapidly gulped.

2. A tablespoonful of lime water may be added to each glass (half pint) of milk, to prevent formation of large curds. In many instances a tablespoonful of oatmeal water (strained thin gruel) may be used instead of lime water for this purpose.

3. A tablespoonful of lime water contains less lime (calcium) than a tablespoonful of skim milk.

4. Lime water is a very mild antiacid and tends to correct sour stomach. Make some when you need it, by putting a lump of live, unslaked, quick lime the size of a shoat's eye — or if that's hard to estimate say a tablespoonful of unslaked lime in a quart or two of water in an earthen crock or bowl. Stir it up and let it stand 24 hours. The upper clear fluid is lime water.

For ulcer cases, it seems that almost anything within reason is permissible in the diet, provided the patient is dentally equipped to masticate food properly.

Physicians with much experience in the treatment of peptic ulcer find that a liberal diet keeps patients in better nutritional condition and gives them a better chance of cure than patients had on the old fashioned "may eat" and "may not eat" diets.

★ ★ ★

Signed letters, not more than one page or 100 words long pertaining to personal health and hygiene, not disease, diagnosis, or treatment, will be answered by Dr. William Brady, if a stamped self-addressed envelope is sent to The Pontiac Press, Pontiac, Michigan.

(Copyright 1959)

The Country Parson



"If people don't believe it's better to give than to receive — they will when they figure their income tax."

Voice of the People

'Don't Let a Few People Control Your Township'

How many people know what goes on at the annual township meetings. Your township budget is okayed by people that attend the meeting. The board, which is elected by you, sets up the budget to the best of its ability. But people at the meetings must authorize any spending.

★ ★ ★

If 25 people attend, and these 25 want to push a special project, those few can take money away from the police, fire department or any other department in the township government and give all or part of it to their special project and your elected officials can do nothing about it.

★ ★ ★

If you're interested in the function of your township government and how your taxes are spent or why they're so high, spend a few hours at your annual meeting. Don't let a few people run your township. Go and back your elected officials.

Paul J. Curran

4748 Linwood Dr.

'Don't Give Us So Much Propaganda'

How come The Pontiac Press doesn't give a daily account of the progress of the 59ers instead of so much anti-Russia propaganda? We know Khrushchev is a pig. You've told us that a thousand times. It's getting awfully monotonous and corny, too. I've been getting an out-of-town newspaper to find out something I don't already know. As for Hoover Republican, he should go back to school and learn how to spell.

G. A.

'Guess Other Half Was Presbyterian'

A recent letter says that half Washington's army was Roman Catholic. The Rev. Father John Tracy Ellis of Catholic University wrote in 1956 that the entire Catholic population in 1785 was only about 50,000. The population of the U. S. was over 3,000,000.

★ ★ ★

Several writers, including C. A. Hanna, author of the Scotch-Irish, and H. J. Ford, author of the Scotch-Irish in America, wrote that half the Continental Army was Scotch and Ulster Irish, most of whom were Presbyterian.

★ ★ ★

Hugh Walpole, the Earl of Oxford, called the War of Independence a "Presbyterian rebellion," and in debate in Parliament, "There is no good crying about the matter. America has run off with a Presbyterian parson." He referred to the Rev. Dr. John Witherspoon, the only clergyman to sign the Declaration of Independence.

Allan Kay

1765 W. Square Lake Rd.

Two Offer Solution for Dog Problem

Some of these people who gripe about dogs give me a laugh. I agree owners should keep them at home, but no law is ever enforced unless someone signs a complaint. Even murderers and burglars must have a charge brought against them.

For Justice

If we need more money in Michigan, why not raise the tax $5 on every dog and see how much we get. Perhaps this would eliminate some of the stray mongrels and make owners more conscious of their responsibilities and not let dogs run wild all over neighbors' lawns.

Welton

Owner Laments Auto 'Lemons'

An article tells of local car dealers planning a drive to sell new cars. Their drive will leave me and hundreds of potential customers cold. Sadly enough, most of these dealers will not be to blame.

★ ★ ★

Something had better be done quickly at the manufacturing end of this deal. If I ever get this $3,000 lemon running before it's two years old, I'll run it until it falls apart rather than chance another and maybe worse lemon. If not, I'm considering the foreign car market.

I have a late model '57 so-called lower-priced car. It had a new ring job at nine months and 16,000 miles. The power steering has leaked since the day we bought it and uses a pint of fluid every week. Power brake repairs cost $100 and we consider ourselves lucky we didn't have a serious accident when the rear wheel brake bands snapped in half while we were driving. We're on the second generator in the last month, have had two tires blow out, one at 6,000 miles and one at 20,000. The other tires leaks air every day. Now we carry a screw driver and pliers to shift the car into reverse when the push button gets temperamental. We had to correct the dangerously inadequate rearview mirror.

★ ★ ★

We've had a '53, '55 and this '57, each a different make and each year progressively worse. People blame the auto workers for not having pride in their work, but the greater majority put out the best quality possible with the constant glamor for quantity.

Bitter About This

Portraits

By JAMES J. METCALFE

What is America today? . . . A nation great and strong? . . . Yes, it is that but so much more . . . It is a wondrous song . . . A song of happiness and love . . . And children's laughter loud . . . And all the worthwhile things that would . . . Make anybody proud . . . It is the land of freedom for . . . All citizens to share . . . With equal opportunities . . . And safeguards everywhere . . . It is the country schoolhouse and . . . The happy, peaceful farm . . . And brotherly protection when . . . There is the least alarm . . . America is freedom true . . . In thought and word and deed . . . With loving care for anyone . . . Who is in desperate need.

Case Records of a Psychologist:

Soft Mother May Rear Criminal

Mike's mother is preventing him from having a guardian angel. She melts before his big tears and surrenders. But good parents are often required to be a little hard-hearted at the moment in the interest of the youngster's future happiness. There's a straight road between the high chair and the electric chair.

By DR. GEORGE W. CRANE

CASE A-492: Mike D., aged 3, is the youngster mentioned yesterday whose mother refuses to punish him.

★ ★ ★

"Dr. Crane, I just haven't the heart to make him cry," she lamely defended her "braintruster" ideas in child rearing.

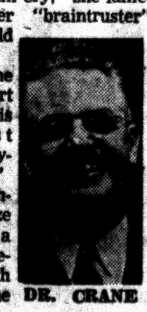
DR. CRANE

"Whenever the big tears start flowing down his cheeks, I just give him anything he wants."

Well, you mothers must realize that there is a straight road between the high chair and the electric chair.

A lot of similar softhearted mamas are indirectly responsible for the death of their sons in our prisons or the life terms of men in Sing Sing and Alcatraz.

★ ★ ★

For God Almighty expects parents to use their adult wisdom in teaching a child how to adjust to this world.

It is far better for a mother to witness her child's brief tears when she punishes it for a definite misdeed now, than to observe its prolonged tears through the bars of a prison cell 20 years later.

We have various kinds of receptors (sensory cells) in the skin. They enable us to feel warmth and cold, touch and pain.

But the pain cells far outnumber all the others for God apparently expected pain to be the quickest and most efficient teacher.

Thus, when a child touches an old fashioned iron stove or a hot iron or a steaming radiator, he feels pain.

And that single experience will usually protect him the rest of his life from similar mistakes that could jeopardize his life.

★ ★ ★

Pain is thus a great boon to mankind and a guardian angel for all children.

Thus, it is pain in the lower right side that warns us so we don't get a ruptured appendix.

It is pain in the eyes that reminds us to have our vision checked before we injure our eyes permanently.

Parents should take this new attitude about pain and realize that it is actually, not a foe of good character.

★ ★ ★

But pain should be used judiciously. That means that the old fashioned method of whipping for every little error, is passe.

HOW PUNISH CHILDREN

If you are a young couple with children, obviously you should not fill your house with glass antiques and other breakable bric-a-brac.

Be sensible! Strip unnecessary temptations from your youngsters, but there will always be a few things left that are necessary but which attract the toddler.

So teach him by saying, "No, No." If he still persists, then flick him with your finger or a snap of a small ruler.

★ ★ ★

It is pain that will correct his bad behavior, so don't spank him with your massive flat hand and almost dislocate his spine.

A single sharp snap of a finger



may give more pain than the slow, massive blow on his back seat.

Once he has felt corporal punishment, you seldom need resort to it again. He soon learns from your rising crescendo that another half tone elevation in Mama's voice, and there will be the laying on of hands, so he turns aside.

And children do not hold it against their parents in later life because they were punished justly. So don't think you'll lose their love.

Send for my 200-point "Tests for Good Parents," enclosing a stamped return envelope, plus 20 cents (non-profit). Take frequent inventory thereon.

★ ★ ★

Always write to Dr. George W. Crane in care of The Pontiac Press, Pontiac, Michigan, enclosing a long 4c stamped, self-addressed envelope and 20c to cover typing and printing costs when you send for his psychological charts and pamphlets.

(Copyright 1959)

Later Denounced Benefactor, Threw Him Out

Khrushchev Rode to Power on Coattails of Kaganovich

(William L. Ryan has seen Nikita Khrushchev in action in Moscow and London. He has carefully analyzed his speeches and his actions. This is the second of five articles appraising the Soviet Premier's methods as the world moves toward another summit meeting where Khrushchev will play a key role.)

By WILLIAM L. RYAN
AP Foreign News Analyst

Twenty years ago Nikita Khrushchev seemed drab and colorless—a faceless, fawning party hack.

Who, today, would think of applying such terms to the man whose moon face, alternately beaming and scowling, dominates the world stage?

The man who now seems playing for incredibly high stakes was not always a gambler. Nikita Khrushchev's history pegs him as a man who liked a sure thing.

How did a one-time illiterate blacksmith climb so high?

The success story is peculiarly Communist. Khrushchev found a set of coattails, climbed aboard for the ride.

The coattails belonged to Lazar Kaganovich, who pacified the Ukraine for Stalin in the bloody days of farm collectivization.

★ ★ ★

Khrushchev had talent. Kaganovich recognized it. With ruthless zeal Khrushchev had thrown himself into the war on Stalin's political foes, an earnestly brutal man assisting in the awesome purges which sent untold thousands before firing squads.

Over the corpses of innumerable fallen Bolsheviks, Khrushchev vaulted into alternate membership on the Politburo, the council of yes-men surrounding Stalin. That was in 1938. The purge was not yet complete. Khrushchev had another assignment.

Dressed for the part in slovenly cap and sloppy peasant clothing, Khrushchev went to the Ukraine to direct another mopup of Stalin's real and imagined enemies. There is no way of estimating how many were executed in that operation. A conservative guess puts the number at 3,000.

★ ★ ★

A thorough man, Khrushchev not only directed the purge, but reorganized Ukrainian farming. As a result, under Stalin and Kaganovich, Khrushchev became general party secretary in the Ukraine, boss of an area big as France, with about 40 million population.

Applying himself to the role, Khrushchev even emphasized the Ukrainian accent which remains with him today. It was easy. His native heath in Kursk province borders on the Ukraine.

★ ★ ★

New rewards were coming. With the purge nearly over, the 18th party congress in 1939 whisked Khrushchev into the rarefied atmosphere of the Kremlin, a full member of Stalin's Politburo. He lost no opportunity to show his gratitude. From the congress rostrum he paid glowing tribute to Kaganovich as boss of Moscow province:

"The Moscow organization is ideologically rallied around the Central Committee, around our genius leader comrade Stalin. The ideological, principled unity of the Moscow organization was achieved thanks to the skilled daily leadership we had in the person of Lazar Moisevich Kaganovich."

★ ★ ★

Seventeen years later Khrushchev would label Stalin an egomaniac murderer, political and military blunderer and unparaleled barbarian. A year after that he would maneuver Kaganovich out of office, denouncing him as a man who "fawned and did everything to inflate the cult of the personality of Stalin."

NEXT: Plot and counterplot.



HE'S CHANGED — Nikita Khrushchev, tough-talking Russian leader (left) who is a month from his 65th birthday, has taken on a good deal of hardness since he began climbing the Communist ladder at age 40 (right). Whereas a Lenin button was worn by the young Khrushchev to show faith to his party, today the fur cap and scowl mirror his attitude as unchallenged Soviet boss.

AP Wirephoto

Motel Battles for License

Stop Sheriff, Court Asked

CASEVILLE (AP) — Owners of a plush motel, with the State Liquor Control Commission on their side, have gone to court to block the sheriff from seizing their liquor license.

Huron County Sheriff Merritt R. McBride has defied the state agency in lifting on three different occasions licenses issued to the Bella Vista Motel.

James F. Woodworth, attorney for the motel's owners, yesterday went to Circuit Court with a bill of complaint against McBride. Woodworth asked that McBride and his agents be enjoined from interfering with the motel's lawful operations and from revoking the liquor license.

Judge Arthur M. Bach set a hearing on the case for next Tuesday.

McBride has been warned several times by the State Liquor Control Commission to stop seizing the motel's license. He lifted it for the third time last Saturday when the commission sent the motel a telegram authorizing it to sell liquor despite McBride's actions.

McBride, sheriff for 17 years, maintains the commission granted the license without heeding a long-standing policy of not issuing them without approval of the local sheriff.

The commission last week told McBride it has the sole authority to issue liquor licenses.

★ ★ ★

Yesterday, in Lansing, the commission tried a new tack in its feud with McBride. It sought to enlist the aid of Prosecutor James Humphrey of Bad Axe to advise McBride that he is acting illegally.

Assistant Attorney General James J. Rossie said the commission will wait for a reply from Humphrey before taking action against McBride.

No Ike News Conference

WASHINGTON (AP)—President Eisenhower does not plan a news conference this week because of a busy schedule which includes a speech Thursday to the opening of the NATO ministers conference and a foreign policy address Saturday at Gettysburg College.

Citizens Not Interested

HOLLIS Okla. (AP)—Sponsors of a program to celebrate this city's 50th anniversary said they will try once more to interest citizens in the proposed event. At their first meeting six persons turned out.



To seek
Wisdom
...to use the good judgment which is based on knowledge and experience in selecting a proper course...this is part of our creed.

Sparks Griffin
FUNERAL HOME
"Thoughtful Service"
46 Williams St., Pontiac FE 2-5841
Moore Chapel, Auburn Heights UL 2-1800

WORRIED OVER DEBTS?
If you are unable to pay your payments, debts or bills when due, see MICHIGAN CREDIT COUNSELLORS and arrange for payments you can afford regardless of how much or how many you owe.
NO SECURITY OR ENDORSERS REQUIRED
ONE PLACE TO PAY
Member American Association of Credit Counsellors
"Let 9 Years of Credit Counseling Experience Assist You"
Hours: Daily 9 to 5. Wed. and Sat. 9 to 1. Evenings by App't.
MICHIGAN CREDIT COUNSELLORS
710 Pontiac State Bank Bldg. FE 5-0126

PENNEY'S
ALWAYS FIRST QUALITY!
Shop your nearest Pontiac Penney's for your
WEDNESDAY SURPRISE!



WAVY DESIGN CHENILLE!

WONDERFUL! 2 SPREADS AT A PRICE YOU'D EXPECT TO PAY FOR ONLY 1

Amazing what $5 spent at Penney's can do for your bedroom. It takes on a completely redecorated look with Penney's richly colored spreads. Dyed in rainbow-bright colors that come out of a machine washing* fresh as new. Choose white, sun gold, pink whisper, radiant rose, cocoa.

2 for $5
twin or full

*in lukewarm water.

Penney's MIRACLE MILE Open Wednesday 10 a.m. to 9 p.m.
Penney's DOWNTOWN Open Wednesday 9:30 a.m. to 5:30 p.m.
SHOP PENNEY'S...you'll live better, you'll



What Rambler's Success Means to Every Motorist

Rambler Success Sparks
The Biggest Explosion in Automotive History
—and Rambler is Ready for it!

Successful revolutions do not happen overnight—especially great industrial upheavals like the public's dramatic swing to Rambler and the new concept of the modern compact car.

Suddenly the news erupts in a blaze of headlines: "Public Rebels at Big, Overweight Cars" . . . "Rambler Sales Up 167% for 1959" . . . "Market for 2,000,000 Compact Cars Predicted By 1961."

Actually, this biggest explosion in automotive history comes as the climax to two decades of need by American motorists for a new kind of car.

SIZE-POWER RACE WAS ON

Since World War II, you have seen this explosion coming. Most cars got longer and heavier, year after year. Manufacturers indulged in an all-out horsepower race and succeeded in outrunning only one thing—the family's budget.

Cars were loaded down with excess *outside* sheet metal and bulk, but grew more cramped *inside* . . . harder to get in and out of . . . harder to park, garage and maneuver.

THE CONSUMER REBELLED

The motorist became fed up! He suddenly turned to the most practical answer. He put his faith in Rambler, *the car* that had met his needs.

The rest is history. The market revolution sparked by the compact car now finds Rambler outselling not only most big cars, but all six of the largest-selling foreign cars combined.

Yes, the market is big—and growing bigger. And *Rambler* is ready for it.

Rambler alone is backed by 20 years of experience in building more than 2,000,000 cars by a new method—aircraft-type Single Unit Construction.

IT'S THE CAR YOU ASKED FOR

When you buy a Rambler, you buy something no other manufacturer can give you. You buy 20 years of work and development. You buy nationwide availability at more than 2800 dealers and their service departments—thoroughly trained in caring for these *different*, more modern Compact Cars.

Yes, *Rambler* is ready with the modern *compact* car you asked for. It is waiting for you at your Rambler dealer. See and drive it today—*because Rambler advantages are basic.*

AMERICAN MOTORS CORPORATION
RAMBLER • KELVINATOR • METROPOLITAN

What Rambler's Success Means to You

1. Twenty years of experience in building truly modern cars with single unit aircraft engineering.
2. Modern compact cars that avoid excess bulk, weight and cost.
3. A greater and better choice in cars to meet your family's needs.
4. Superior standards of quality in workmanship and design.
5. Billions of dollars in savings for American motorists.



The Compact Rambler...
America's NO. 1 Success Car

Hal Boyle Sings Bachelor's Tune

'Where Do You Hide in Leap Year, Harry?'

NEW YORK (AP) — Remarks bachelors get tired of hearing—or overhearing:

"When are you going to settle down, Harry?"

"He's so set in his ways no woman could stand him now."

"Hypothetically speaking, I think big weddings are just a waste of money, don't you, Harry?"

★ ★ ★

"Poor thing. Someone ought to take him home and give him a good meal for a change."

"What does he do with all his money? After all, he doesn't have anyone to spend it on."

"Harry, I know just the girl for you."

"It's funny, Harry, you're the only one of the old bunch still single."

"Harry, I hate to bother you at four in the morning, but have you seen my husband?"

"Remember, Harry, if my wife calls, we were playing poker at your place last night."

"Son, when I was your age, mother and I had three children."

★ ★ ★

"It may be just a mother's intuition, son, but is she good enough for you?"

"Sure, Harry, you've got a nice apartment of your own, a sports car, a swell job, a different date every night, and you're your own boss—but what does it all add up to?"

"Sure, Harry, she's got three kids, but look at it this way—you'd have a ready-made family."

"I'm glad you like the dress, Harry. I made it myself. I just love to cook and sew."

"Hypothetically speaking, don't you think a girl ought to give up her job when she gets married, Harry?"

"Don't invite anyone for Harry. It'll help the party to have an extra man around."

★ ★ ★

"Hypothetically speaking, I think two people can live as cheaply as one if they really love each other, don't you, Harry?"

"Harry, where do you hide during Leap Year?"

★ ★ ★

"Hypothetically speaking, what qualities do you think a fellow looks for in a wife, Harry?

Straley Denies Charges

(Continued From Page One)

Safety Director George D. Eastman arrived in the city before the report was implemented.

Straley said implementation of the PAS report would be a "great and unnecessary expense" to the city. "We've had satisfactory service for the past several years," the chief said.

★ ★ ★

Officers who opposed him, Straley said, were placed by Eastman in important staff positions.

He told commissioners that Civil Service in the Police Department reduced the chief to a figurehead, unable to exercise disciplinary measures.

"I know I'm protected by Civil Service," Straley said. "But I still oppose the act.

"My aim is to vindicate myself of these charges against me."

Straley said he did place inconsequential items in personnel files of officers without telling them. "These acts of misconduct were put in the files as a reference guide," Straley said. "I wanted to see if there was a recurrence of complaints."

Straley's attorney, Clarence L. Smith, subpoenaed the personnel file of Sgt. Hugh Stimson, who was involved in a brawl last summer in which a bar waitress' nose was broken.

City Attorney William A. Ewart had told Smith the report of the incident was in Stimson's file.

The file on Stimson, president of the Pontiac Police Officers Assn. (PPOA), was brought to the City Commission chambers and introduced as an exhibit in the case. It did not contain any report on the summer incident.

Ewart objected strenuously to introducing the file without the bar incident report, which, he contended, was pulled from the file for use by city attorneys during the hearing.

His objection was overruled by Civil Service Commission Attorney James G. Hartrick.

★ ★ ★

Straley contended that his hands were tied on promotions by Civil Service. He also charged that he had been undercut by Willman who granted pay increases to officers over his objections.

He denied ever saying there were only 10 or 11 loyal men on the force. "I said there were that many disloyal men around," Straley maintained. "The rest were doing an excellent job."

The chief also said he never refused to do work assigned to him. "I never deliberately disobeyed a written order," Straley said.

Eastman never gave him any orders personally, Straley declared. "He wouldn't talk to me," the chief claimed. "He'd pass me in the hall of the station as though I were a total stranger."

He denied the station intercom system was rigged so that he could eavesdrop on conversations in any part of the building.

"That system was recommended to me by the KLA laboratories in Detroit," said Straley. "It is similar to those in every business establishment, which can monitor action in other parts of a building."

★ ★ ★

The chief said Pontiac was not a city of vice and has never been one.

Straley admitted not setting up a police library but said he understood one was to be established in the City Hall by the city personnel director.

To charges he had failed to maintain good behavior, the chief said he believed his conduct was acceptable and satisfactory.

"I never heard of any complaints until charges were filed," Straley said. He denied ever using vulgar and profane language.

The chief said the PAS report was brought on by officers who were "defiant, mutinous, arrogant and insolent.

★ ★ ★

"I wasn't permitted by the city manager to discipline them," he said.

Straley said he still believed a statement in his job application in which he said he could "build morale and increase efficiency."

"Nothing has caused me to waver," Straley said.

He said morale went up when he first arrived in Pontiac.

His troubles started, Straley said, when he failed to get cooperation from a former police captain, Vance Hanger, who headed the uniform patrol bureau.

"He resented my wanting him to wear a uniform, and told me he hadn't worn one for years," Straley said. "He wanted to be chief and caused me much trouble.

★ ★ ★

"I tried to flatter him by telling him he'd look good in a uniform and that he should set an example for his men. But his attitude was one of resentment."

Under questioning by Blakeslee, Straley admitted that he had never worn a uniform in Pontiac. "I was preparing to wear a chief's uniform," Straley insisted.

The Commission will continue its hearing into removal charges against Straley at 7:30 p.m. today in one of the municipal courtrooms in the Public Safety Building.

★ ★ ★

Straley was suspended Feb. 9 by Willman on charges of inefficiency and incompetency, insubordination, failure to maintain good behavior and neglect of duty.

10 Feet of Snow on 59ers Land

SEWARD, Alaska (UPI) — The long journey is over for Detroit's 59ers, but it will be a while before the homesteaders can start building their cabins and tilling land on the Kenai Peninsula.

First of all, the 59ers must select the parcels of land on which they plan to settle. Then they must sit back and wait for the snow to melt.

Most of the peninsula is covered with 10 or more feet of snow.

Many of the women and children who motored from Detroit to this peninsula which juts out into the Gulf of Alaska are staying at Henton's Lodge.

★ ★ ★

The men are busy checking possible homestead sites. They are seeking 3,200 acres of land suitable for farming. Each family can homestead up to 160 acres.

The 59ers left Detroit in a motor caravan on March 5 and needed more than three weeks to cover the 4,000 miles of winter-choked roads from Michigan to the Kenai Peninsula.

A second group of Detroiters plans to leave for Alaska this summer.

Double Marriage Family Splits; Women Sue

MINEOLA, N. Y. (AP) — The Kruchtens—mother and daughter married to father and son—were just one big unhappy family, the way the women told it Monday in suits filed in State Supreme Court.

Verla Smith Kruchten, 44, and her daughter Sara, 22, charged cruelty and profane abuse by their husbands, architect Kenneth Kruchten, 55, and his son, Van Boone Kruchten, 20, a student at Middlebury College, Middlebury, Vt.

★ ★ ★

The suits said the elder couple were wed in 1957, and Sara went to live with them at Kruchten's home in Garden City. There she met and married the younger Kruchten, and they had a son.

The family broke up last month. The women moved out and filed separation suits.

The elder Mrs. Kruchten backed up her demands with detailed charges of penny-pinching. In the suit she claimed her husband did not believe in leaving more than one light at a time on in the house, thought a tub of hot water should be used more than once, and made her watch TV from a sheet spread on the floor—to save wear and tear on the furniture.

The husbands can answer the suits later.

Harrison Substitute Hailed in 'Fair Lady'

LONDON (AP) — Veteran actor Alec Clunes stepped into Rex Harrison's shoes in "My Fair Lady" Monday night, and the consensus of the critics was that the fabulous musical is as good as ever.

Clunes, a ruddy, stocky, gray-haired Briton, is 46. This was his first venture into musical comedy in 27 years of professional acting.

Like the Harrison, 51, who created the role of Prof. Higgins on Broadway nearly three years ago and left the cast at his own request, Clunes substitutes charm for a singing voice.

Troyer Arraigned in Widow's Slaying

MOUNT CLEMENS (AP)—Joseph R. Troyer, 38, stood mute at his arraignment yesterday and a plea of innocent was entered for him on a charge of slaying an 85-year-old Mount Clemens widow.

Macomb County Circuit Judge James E. Spier set Troyer's bond at $10,000 on the common law murder charge in the killing of Mrs. Mary Douglas. Common law murder leaves the determination of the degree to the jury.

Troyer was unable to pay the bond and was returned to jail. The odd-jobs handyman asked the court to appoint a defense counsel for him.

Police said Troyer admitted beating Mrs. Douglas in a fit of anger when she told him that she coud not rent an apartment to a family with children.

Two Break-Ins Monday Under Investigation

Oakland County sheriff's detectives are today investigating two break-ins reported late Monday.

Helen Fanson of 3137 Hickory Lawn Rd., Avon Township, told deputies that someone had broken into her home and had stolen several items of clothing valued at an estimated $75.

A second break-in within a week was reported at the Sacred Heart Church, 3360 S. Adams Rd., Pontiac Township. Vandals took $4 and caused $120 damage, according to deputies.

Insurance Offered for Mental Illness

NEW YORK (AP) — Group Health Insurance Inc. is going to offer coverage for mental illness to 30,000 subscribers as an experiment.

★ ★ ★

The two-year experiment is being made with a $300,000 grant from the National Institute for Mental Health, according to an announcement Monday by Arthur H. Harlow Jr., president of the nonprofit insurance agency.

Most health insurance programs do not provide insurance against the cost of treatment for mental illness.

★ ★ ★

The 30,000 subscribers, selected from Group Health's regular subscribers, will be covered for 30 days of hospital cared-for mental illness, and for psychiatric treatment of various types in doctors' offices.

Conservation Department Gets 4 Planes

LANSING (AP) — The State Conservation Department more than doubled its air force this month.

Four planes—two used and two new—joined the three-plane fleet.

For a nominal $1 fee for each, the department last week picked up a pair of twin-engine Beechcrafts from an Air Force base in Tucson, Ariz. The department spent $400 to put them in flying condition.

Both were listed as Army surplus property. Durwood Robson, chief of the conservation department's field administration division, said the planes would be used chiefly for forest fire duties and transportation. Both will be stationed at Lansing.

Acquired earlier this month were a pair of single-engine Piper Cubs, one to be stationed at Gladwin and the other at Newberry in the Upper Peninsula.

Robson said the craft would be used to spot forest fires in an attempt to cut fire-fighting costs.

"We figure they might be able to take the place of 12 or 14 fire towers," he said.

The department's three other planes operate out of Lansing, Roscommon and Marquette.

Onassis Hires New Manager at Monte Carlo

MONTE CARLO, Monaco (AP) — Shipping magnate Aristotle Onassis has hired a new manager to try to run Monaco's tourist attractions at less cost.

★ ★ ★

Charles Simon, former manager of the Onassis-controlled Monaco Seabaths Co.—which operates the Riviera principality's hotels and gambling casino—quit after a dispute with the Greek shipowner.

Simon is being replaced by Raoul Bertin, 62, who reportedly sees eye to eye with Onassis on money matters.

★ ★ ★

Simon and Onassis fell out after the former remodeled the Hotel de Paris at a cost of two million dollars—about twice what Onassis had intended to pay.

Onassis is the principal stockholder in the seabaths firm. Profits from the casino and other gambling totaled more than six million dollars last year, and the hotels brought in another million.

State Man Hurt Fatally in Crash With Truck

HOLLAND (AP)—David Wolbert, 22, of rural Hamilton in Allegan County, was injured fatally last night when his car collided with a trailer-truck on rain-soaked U.S. 31 seven miles south of here.

State Police said Wolbert hit the rear of a lumber-laden truck which was moving at about 40 miles per hour.

Two Men Injured as Car Overturns

Two men were injured shortly after midnight last night when the car in which they were riding ran off Parkdale road in Avon Township and overturned.

★ ★ ★

Leon A. Combs, 20, of 11410 Canal Rd., Utica, and Robert A. Larocque, 22, of Prescott, were treated at Avon Center Hospital and released.

The driver, Robert C. Primeau, 30, of 825 Miller St., Rochester, told Oakland County sheriff's deputies that an oncoming car on the wrong side of the road forced him to swerve onto the shoulder. He was uninjured.

Retires After 22 Years Painting Golden Gate

SAN FRANCISCO (AP)—Peter Bann, who worked 22 years on the endless job of painting the Golden Gate Bridge, retires today.

★ ★ ★

Crews of two dozen painters, swab all year to preserve the bridge from wind, salt spray and other weather wear.

Bann, still surefooted and mentally sharp, has reached the retirement age, 70.

★ ★ ★

He painted on the George Washington and Bear Mountain bridges in New York and the Delaware span in Philadelphia before coming here.

GOP Fund Dinner to Honor Bagwell

LANSING (AP) — Paul D. Bagwell, titular head of the Michigan Republican party, will be guest of honor at a GOP fund-raising dinner in Detroit April 2.

★ ★ ★

The Republican State Committee said Bagwell, party nominee for governor in 1958, will define the GOP's role in meeting state government problems.

He was recently named to a special committee to draft policy and principles for the National Republican Party.

Sen. Thomas H. Kuchel (R-Calif), GOP whip in the Senate, will be the main speaker.

Navy Blasts Old USS Texas in Watery Grave

WASHINGTN (AP)—The Navy hopes the old USS Texas has snagged its last ship from its underwater grave.

The old battlewagon was intentionally sunk in shallow water of Chesapeake Bay in 1911. Since then she has snared seven other ships in her superstructure.

★ ★ ★

Navy men worked most of last winter and used more than 7,000 pounds of TNT to blow the top off the once-proud battleship. They wanted to make sure every section of the wreck is at least 20 feet below the surface.

★ ★ ★

The task was an important one, because federal courts have ruled the government was at fault in several sinkings at the site near Tangier Island — across the bay from the mouth of the Potomac To make sure the ghost ship causes no more trouble, the Coast and Geodetic Survey will chart the wreckage next week.

Church Offers Stamps, Attendance Increases

ALICE, Tex. (AP) — A green trading stamp was attached to letters mailed to members of First Baptist church here by T. G. Peters, superintendent of the church school.

Come to Sunday school, he told the congregation members, and they would get two more green stamps.

Attendance was up substantially next Sunday.

'SRO' Now Means 'Send Republicans'

HONOLULU (AP)—Sen. Kenneth B. Keating (R-NY) told a Republican rally in this 50th state to be:

"They've got the SRO sign out in the Senate in Washington. You know what SRO usually means—standing room only.

"But for Hawaii I say it means this:

"'Send Republicans only.'"

Eddie Fisher, Liz Taylor in Las Vegas

LAS VEGAS, Nev. (UPI)—Singer Eddie Fisher prepared today for a four-week stand at the Tropicana with Elizabeth Taylor a five-minute drive from the lavish hotel.

The 30-year-old singer, the actress, her three children, a nurse, a valet and Fisher's secretary arrived in this gambling resort by train from Los Angeles over the weekend.

Miss Taylor went to a ranch she is renting for $500 a week. She planned to be in the audience Wednesday when Fisher opens at the Tropicana.

Fisher refused to comment on stories that he planned to establish six-week residence to get a Nevada divorce from Debbie Reynolds. Miss Reynolds recently divorced the singer in California.

Under California interlocutory divorce decree, Fisher must wait a year to wed again.



Dr. Stanley W. Black

—OPTOMETRIST—

Now Located at

3513 ELIZABETH LAKE RD.

1 Block West of M-59

Corner of Cass Lake Road, Pontiac

OVER MAC'S DRUG STORE

Formerly of Rochester

EVENINGS BY APPOINTMENT

Phone FE 2-2362 Closed Wednesday

Political Advertisement

OAKLAND COUNTY LAWYERS PREFER

FRED ZIEM . . .

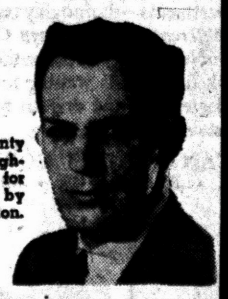

In the official vote of Oakland County lawyers FRED ZIEM received the highest number of "PREFERRED" votes for one of the judgeships to be filled by non-incumbents in the coming election.

ELECT FREDERICK C.

ZIEM

as your

CIRCUIT JUDGE

Non-Partisan Election — Monday, April 6

The GOOD HOUSEKEEPING SHOP

A Full Featured AUTOMATIC WASHER For Less Than $200.00

We have told our suppliers for months that everyone doesn't want a stripped washer . . . they want the very best washing action, a thorough rinse and adjustable water temperature.

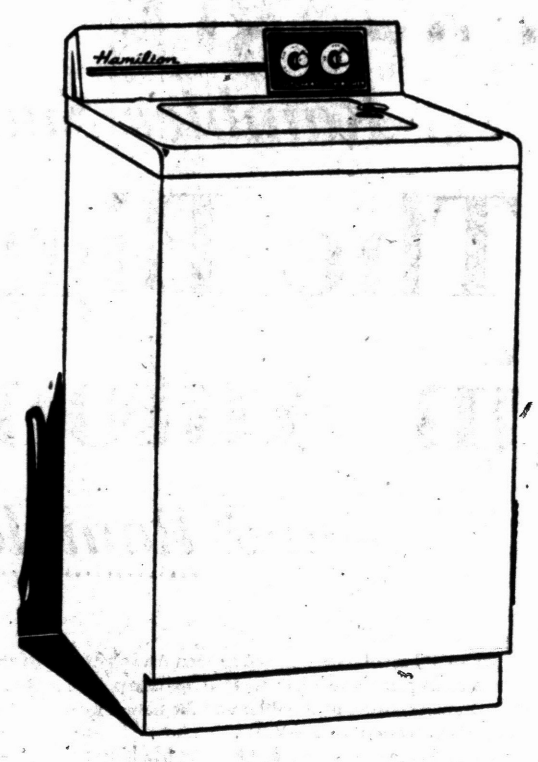

HAMILTON

Has Given Us Everything We Asked for on This 1959 Model

At a First Offering Price of Only **$199.95** WITH TRADE

We'll Install It
We'll Deliver It
We'll Service It
FREE!

LOOK AT THESE FEATURES

- Automatic Triple Filtering Action
- 5 Separate Rinses
- Lint Filter
- Water Temperature Selector
- Dual Cycle Set Timer



Special Hamilton Duo Offer
SAVE 81c
On Pequot No-Iron Pillow Cases
98¢ Pr.
Reg. $1.79

PAIR UP HAMILTON with Elec. Dryer 148.00 HAMILTON with Gas Dryer 168.00



Transistor Pocket RADIO

New 1959 ZENITH

Richer tone quality — Up to 400 hours with 4 penlight batteries. Built in antenna.

$44.95

$1.25 WEEKLY

Complete with Case and Earphones

IF YOU BUY NOW We Include FREE Carrying Case and Earphones—$9.95 Value



GIBSON

14 Cu. Ft.

Giant Freezer,
Huge Shelf Area,
Spacious Crisper,
Door Shelf Storage

$188

With Trade

Only Pennies a Day On Our Meter Plan

5 Year Warranty — 1-Year Free Service
NO MONEY DOWN

LONG, EASY TERMS
90 DAYS FOR CASH

The GOOD HOUSEKEEPING Shop of PONTIAC

51 W. HURON — Open Mon. and Fri. 'til 9 P.M. — FE 4-1555

BAZLEY CASH MARKET

78 NORTH SAGINAW

Wednesday SPECIAL ONLY

TENDER SLICED PORK LIVER 2 LBS. FOR 25c

CHOICE CENTER CUT PORK CHOPS 49¢ lb

"NONE HIGHER"

Carl W. Donelson — Donald H. Johns

We Dare to Progress . . .

Years ago, the Donelson-Johns Funeral Home dared to build a modern structure, to lead the way to better funeral service.

Today as then, we offer progress —better facilities, and more and better equipment. With the new, we also dare to retain the best of the old — kindness, dignity and completely competent service.

Phone FEDERAL 4-4511

Parking On Our Premises

Donelson-Johns FUNERAL HOME

855 WEST HURON ST. PONTIAC

Segregation Returns to Federation

African Partnership Failing

SALISBURY, Southern Rhodesia, (AP) — To the white man in South Africa, there are two days of dealing with the black Africans who vastly outnumber him.

Below the Limpopo River in South Africa, a mass of 10 million Negroes is being fitted into the apartheid policy. This is essentially an attempt by three million whites to force the Negroes into a separate social and political existence, on a tribal basis if possible.

North of Limpopo, in the Federation of Rhodesia and Nyasaland, the official policy is "partnership." This is an extension of empire builder Cecil Rhodes' credo of "equal rights for every civilized man" whatever his color.

Lately something has gone wrong with partnership. Extremist critics of Sir Roy Welensky, prime minister of the Federation, contend he is heading straight for apartheid.

This is an exaggeration. But segregation in the Federation is almost as complete as in South Africa.

R. S. Garfield Todd, former prime minister here, says:

"Unless (the color bar) is broken massively and immediately, it will not pass from this land and within five years it will be used by Africans against Europeans, and partnership will become an impossible ideal.

"After five years of so-called partnership, the African citizen, educated, clean, well dressed and ambitious for the progress of his family and his country remain a second-class citizen in his own land — unable to enter cinemas, for example, and unable even to become a fireman on the government-owned railways."

Prime Minister Welensky likely will argue for the partnership policy when he goes to London next year to persuade the British government that the Federation should be made a dominion in the British Commonwealth and shed its present colonial status.

The ineffectiveness of the policy will be one of the arguments the Labor Party in Britain certainly will throw back at him. It is also inconceivable that any political-minded Negro leader in Nyasaland will give up the present protectorate there for federation in a British dominion.

With voting qualifications for Negroes as high as they are, this would put the three million Nyasaland Negroes under the will of the present white voting majority at Southern Rhodesia.

Racial discrimination in Nyasaland at present is economic rather than political. An African just can't make enough money to live like a white man. There is no law to bar him from building a home in a white residential area.

Negroes working at subsistence wages cannot hope to give their children the education which would permit them to compete with whites. The recent strike of workers at the great Kariba hydro-electric project on the Zambesi River was called to obtain a raise to seven cents an hour from five. (In addition, the workers receive food and lodging.)

Also, millions of Negroes still prefer the tribal life in the bush, and it is British policy to encourage this way of life. The tribal chiefs thus can be held responsible for maintaining order. These factors weigh against the concept of partnership.

Rapid Reading Class to Start

MSUO Center Offers Course Monday Nights for Eight Weeks

The Continuing Education Center of Michigan State University Oakland will offer a rapid reading course starting Monday.

"The object of the course is to increase both the reader's speed and comprehension," said Dr. Lowell Eklund, director of the Center. "It is particularly designed for individuals for whom reading is a significant part of their daily work."

Dr. Eklund said the course, however, would be of interest to all persons seeking to improve teh efficiency and economy of their time spent in reading whether it be the newspaper, professional materials, periodicals or just recreational reading.

According to Dr. Eklund, the techniques employed in the course, if applied with reasonable diligence, are guaranteed to increase the reader's speed at least 200 to 300 per cent.

Many find that with continuing practice of the methods learned, their speed and comprehension continue to increase long after the course is over, Dr. Eklund reported.

Instructor for the course will be Dr. Russell L. Jenkins, assistant professor of communication skills at Michigan State University.

The class will meet from 7 to 10 p.m. each Monday for eight weeks. It will be limited to 25 and interested persons are asked to enroll in advance.

Additional information can be obtained from the Continuing Education Center offices at 3070 Butler Rd.

Girl, 16, Tries Suicide Twice in Tragic Story

NEW YORK (AP) — Barbara Ann Farley, 16, wanted to marry Patrick Hayes, 19, a neighborhood boy she had known for five years. Her parents told her to wait until Hayes was killed in an auto accident on Labor Day. When Barbara heard about it she slashed her wrists. She recovered.

Last Sunday she placed flowers on his grave. Monday she shot herself in the chest with a rifle. She was reported in fair condition.

"She feels her whoe world has collapsed," said her mother, Mrs. Edward Farley. "She still wears his ring. She won't take it off."

Two City Teenagers Placed on Probation

Two Pontiac teenagers, who admitted breaking into a city restaurant, were placed on probation for three years by Oakland County Circuit Judge H. Russel Holland yesterday.

Sentenced and ordered to pay $2 per month court costs during their probation terms were Larry W. McCray, 19, of 180 Norton Ave., and Russell Leo Van Luven, 18, of 83 Union St.

The two pleaded guilty March 9 to the burglary of Crenshaw's Restaurant, 426 W. Huron St.

Texas Highway Dept. to Drive Economy Cars

AUSTIN, Tex. (AP)—Texas legislators don't want state officials and employes driving around in high-powered, air-conditioned cars bought with tax money.

The fine print of the 308-page appropriations bill laid before the House today includes a provision that State Highway Department cars may not have eight cylinders, automatic transmissions or air conditioning.

Fire prevention week always includes Oct. 9 to commemorate the Chicago fire of 1871.

ONE WEEK SPECIAL!

USED SINGER

Reconditioned & Electrified

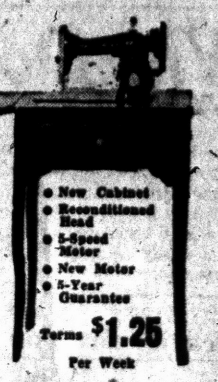

PORTABLE . . . $19.50

Console $29.50

FREE HOME DEMONSTRATION

OR 3-9702

Free bonus gifts. All purpose zigzag attachment. Trade-ins accepted. We rebuild and service all makes.

- New Cabinet
- Reconditioned Head
- 3-Speed Motor
- New Motor
- 5-Year Guarantee

Terms $1.25 Per Week

CURT'S APPLIANCES

6183 Jameson

(Political Advertisement) (Political Advertisement)



VOTE TWICE . . .

AVOID RUN-OFF CHANGE

for CIRCUIT JUDGE

Milton F.

COONEY

Full Term Short Term

Political Advertisement Political Advertisement Political Advertisement Political Advertisement Political Advertisement

Preferred IN THE PRIMARY

RETAIN THESE 3 CAPABLE CIRCUIT COURT JUDGES

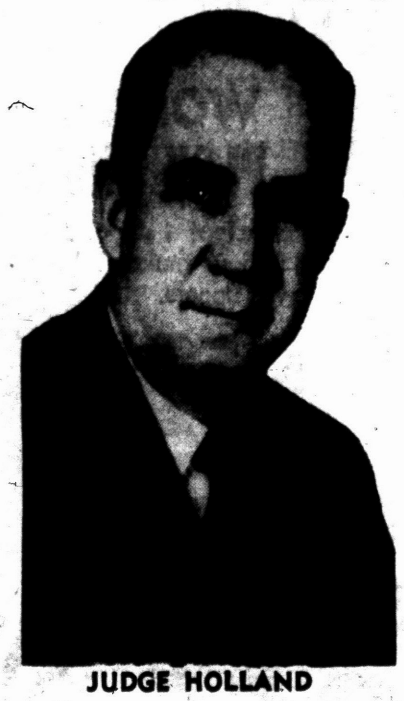

JUDGE HOLLAND



JUDGE ADAMS



JUDGE BEER

Vote for Experience • Proven Ability • and Hard Work!

Monday, April 6th Vote for

HOLLAND-ADAMS-BEER

NON-PARTISAN

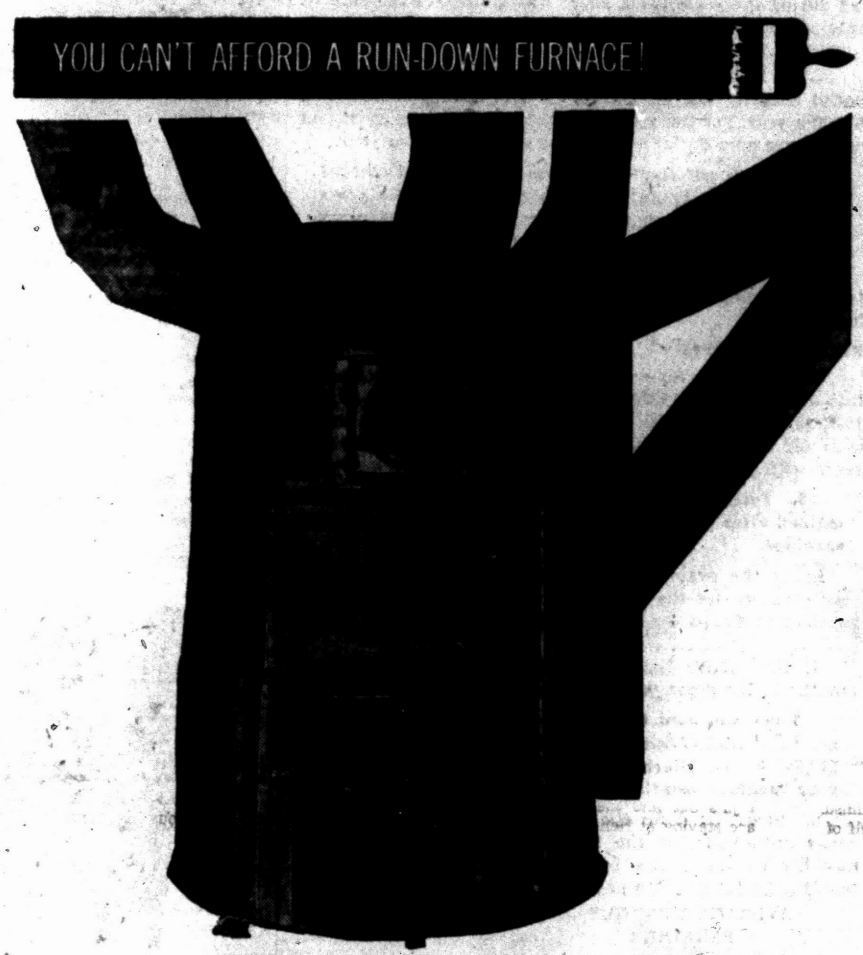

. . . FIX IT UP FAST WITH A BANK LOAN!

That ill-tempered monster in your basement probably takes more fuel than it should to keep your house warm. And an antique furnace could actually cause damage to your whole house someday!

Fix up that furnace, or *replace* it *now* — and let Pontiac State Bank finance it for you at low bank rates with liberal terms:

YOU CAN BORROW	MONTHLY PAYMENTS 36 mos.	24 mos.	12 mos.
200	6.56	9.34	17.67
500	15.97	22.95	43.86
750	23.96	34.42	65.79
1000	31.94	45.89	87.72
2000	63.88	91.77	175.44
3500	110.92	159.72	306.11

We finance all types of Home Improvements:

Re-decorating — New Bathroom — New Kitchen
New Siding — Paved Driveway — Extra Rooms
New Garage — Recreation Room — *and many more!*

You don't have to be a customer — you don't have to have your home paid for — you don't need a down payment!

EARN 3% ON SAVINGS CERTIFICATES

PONTIAC STATE BANK

6 CONVENIENT OFFICES MEMBER FDIC

FREE Sign up at any office. You can win a Spring FIX-UP KIT!

Bob Considine Asks:

Why Do Politicians Deny They Want to Run?

NEW YORK — Sen. John F. Kennedy, one of four or five Democrats who are busily campaigning for the party's nomination, had a hard time last week drowning out the others. Each was swearing he is not busily campaigning for the nomination.

I've often wondered why so many people in politics, even responsible people like Kennedy, go to such elaborate pains to deny ambitions in the midst of the most ambitious political calistbenics. This much is almost glaringly apparent: any man who runs for any office beyond that of dog-catcher would like to run for President.

Any man who makes his way politically to the governor's mansion or a seat in the U.S. Senate must long to move onward and upward to the White House. The hunger of any vice president must be such that it takes colossal will power to conceal it. Richard Nixon is the only American who cannot hold out his hand to Dwight D. Eisenhower, smile and say, "How do you feel?"

So Kennedy is running, and so is Sen. Symington, Sen. Johnson, Sen. Humphrey, Sen. Kefauver, Gov. Meyner of New Jersey and—for all his laughter—Gov. Pat Brown of California.

Pat, incidentally, has a very amusing speech (written for him by Dore Schary) in which he pays glowing tribute to the whole horde of Democratic hopefuls, and then concludes, "I'd be proud to have any one of them as my running mate."

Adlai Stevenson is running, too. Every fibre in that man must tingle at the prospect of running against someone other than the inshatterable folk hero, Eisenhower. I'm sure he's sure he could belt out Nixon, Rockefeller or any other Republican.

I'm sure he's sure that if the Democratic convention of 1956 had let Harry Truman have his way, and accepted Averell Harriman as the man to run against Ike, Stevenson now would be the number one candidate for the 1960 nomination.

Kennedy is going to jump into the Wisconsin primary next year with both feet, and the hope of his supporters is that the feet will land on Hubert Humphrey's neck. If Kennedy can win that primary—after breezing through the New Hampshire primary earlier — he'll be off and winging and may never be caught. Not even by Stevenson.

Friend of mine fell off the wagon with a splintering crash not long ago and went A.W.O.L. from home and hearth for three long days and nights. Returning, shaken and unshaven, he was struck with a brilliant idea. Before his wife could swing on him with the frying pan she had in her hand he said, "I hope you didn't pay the ransom! I had a terrible time escaping."

Same friend is a frustrated big game hunter. Not long ago he learned that the zoo in his home town was going to dispose of a very old and cranky lion. My friend volunteered to shoot the beast and dispose of it. He did so, then mounted the lion across the fender of his car and started to drive home through the busy main street.

A cop stopped him. "You've got a lion on your fender!" the cop shouted, aghast.

"Yeah," my friend said, lighting a cigarette. "You should have seen the two that got away."

Security for You

Plan to Retire This Year?

By RAY HENRY

Here's how you can estimate your Social Security payments if you've been working fairly regularly, but plan to retire this year when you reach 65:

1. Write down the earnings on which you paid Social Security tax for the years listed in the chart below.

1951.....	1955.....
1952.....	1956.....
1953.....	1957.....
1954.....	1958.....

(If you don't know the amount of earnings on which you paid Social Security tax for the years listed, get out your W-2 employe tax forms for the years and—with the forms in hand—call or visit the nearest Social Security office. From these forms, your office can tell you the amount of earnings on which you paid the tax.)

Remember:

—The amount of earnings on which you could have paid tax during the years listed above was limited. So, be sure to only include on the chart the actual taxed earnings.

★ ★ ★

—The Maximum earnings on which you could have paid Social Security tax for the years 1951 through 1954 was $3,600 a year. For the years 1955 through 1958, the most you could have paid Social Security tax was on $4,200 a year.

—If, as a self-employed person, you were not covered by Social Security until 1954 to 1956, there'll be years listed in the chart above in which you had no earnings on which you paid Social Security tax.

2. Now cross off the chart the five years in which your taxable earnings were lowest or in which you had no earnings.

RECORD EXAMPLE

For example: Suppose your earning record looks like this—1951, $3,100; 1952, $3,300; 1953, $3,400; 1954, $3,600; 1955, $3,700; 1956, $4,200; 1957, $4,200; 1958, $4,200. You would cross off the years 1951 through 1956 since they're the five years with your lowest earnings.

3. Total up your earnings for the years which remained after you crossed off the five years of low or no earnings.

Using the example above, this means you would add your earnings for the years 1956, 1957 and 1958. Each year you had $4,200, so the total would be $12,600.

★ ★ ★

4. Now divide the total earnings by the number of months in the years you used to get your total earnings.

Thus, you used three years—that is, 36 months—to get your total earnings of $12,600. So, you would divide $12,600 by 36. The result is $350. This is what's called your "average monthly earnings."

5. Now look down the left hand column of the chart below until you find the figure closest to your average monthly earnings. The second column shows what your monthly Social Security payments will be.

AVERAGE MONTHLY EARNINGS	YOUR PAYMENTS
$ 50	$ 33
100	59
125	68
150	73
175	79
200	84
225	89
250	95
275	100
300	105
325	111
350	116

Parolee Mute at Arraignment in City Holdup

A Pontiac man on parole from a federal penitentiary yesterday stood mute when arraigned before Oakland County Circuit Court Judge H. Russel Holland on a charge of burglarizing a Pontiac drug store last August.

★ ★ ★

Judge Holland entered a plea of innocent for Leroy E. French, 49, of 755 E. Mansfield Ave., and set his trial for the April court term. French was taken back to the county jail unable to post a $1,000 bond.

Pontiac Police and FBI agents took French into custody March 20 after they had learned about his whereabouts and had given him 15 minutes to surrender. He did so in front of a downtown hotel.

★ ★ ★

French is charged with stealing $200 and blank money orders from the Furtney's Drug Store, 974 Joslyn Ave., and then spending the money here and in other states.

This was made possible, police said, after French broke into a Clarkston coal yard and took a check protector for use in falsifying the money orders.

★ ★ ★

Another Pontiac man arrested for the same alleged crime, James Mattson, 24, of 758 E. Mansfield Ave., also stood mute yesterday. Judge Holland entered an innocent plea for him and allowed him to remain free on a $300 bond.

Flint Trio Sentenced for Gas Station Job

One Flint man received an 18 months to 15-year prison sentence yesterday while two other companions from Flint were placed on probation for three years by Oakland County Circuit Judge H. Russel Holland for breaking into a Brandon Township gas station last month.

Sentenced to the State Prison of Southern Michigan at Jackson was Robert Brown, 25. Placed on probation were George Ahrns, 18, and Ronald Spees, 19. Ahrns also received 30 days in the county jail.

The trio was nabbed by Oakland sheriff's deputies after Ahrns and Brown were spotted fleeing from the station, 2140 Ortonville Rd. Spees was later apprehended in his car after dropping his companions off at the station.

The largest game animal in South America is the tapir.

Illinois Sheriff Sports Texas Ranger's Six-Gun

MURPHYSBORO, Ill. (UPI)—Jackson County Sheriff Raymond Dillinger packs a single-action six-gun that once was used by Capt. Walter Druce of the Texas Rangers.

Druce used the gun about 1880 and it was passed on to relatives after his death. Dillinger bought the 44-40 caliber Remington at an auction and his wife fashioned a holster so he could carry it.



Use a "BIG BEAR" Conventional— Open End Benefits . . .

MORTGAGE

★ IMPROVE YOUR HOME — We Do the Work
★ CONSOLIDATE ALL PAYMENTS — Save All That Interest Money
★ PAY OFF EXISTING MORTGAGES — If You Have Reasonable Equity
★ LOW INTEREST RATE — 12 to 15 Year Terms

FE 3-7833

CALL for FREE APPRAISALS

BIG BEAR CONSTRUCTION CO.

92 W. HURON — PONTIAC

WOW!

LOOK at the BUYS IN OUR DOOR-BUSTER Shoe Sale!

Be at Our Door Wednesday, 9:30 A.M.



1,000 Pairs Ladies' Famous Brand Shoes

HEELS
WEDGIES
FLATS

Sizes 4½ to 10
AAAA to C

$2.44

Values to 9.95

WOMEN'S SANDLER of BOSTON TRAMPEZE by Penobscot

Flats . . . Wedgies . . . Dress Flats . . . Sport Styles . . . Excellent Color Selection. Vals. to 10.95.

$5.88 and $6.88

WOMEN'S PLAY SHOES

Sunsteps . . . and other famous makes . . . Canvas uppers.

$2.44

500 MEN'S FAMOUS BRAND SHOES

Values to 14.95

$5

Women's Tennis OXFORDS

Your Choice of White or Blue

$1.88 Pr.

MEN'S HUSH PUPPIES

Wonderful, comfortable soft, pliable leather. While they last. Reg. 8.95.

$6.88

MEN'S SLIPON CANVAS UPPERS and THICK SOLED SPORT OXFORDS

Select Colors — Reg. 6.95

$3.88

WOMEN'S FASHION SHOES

Excellent buys for Spring. Values to 16.95.

$6.88

famous BRANDS Gillies SHOES

SAVE 40% to 60%

FE 2-8406

47 NORTH SAGINAW STREET

(Political Advertisement) (Political Advertisement)

VOTE FOR



FLORENCE J. ALLEN
(MRS. LYNN D.)
Republican
Township Treasurer

Born in Waterford, and resident for the past 15 years. Property owner, taxpayer. Capable, experienced, responsible and available for full time on the job.

Plan Bridge to Aid Symphony



Pontiac Press Photo

Chairmen for the benefit bridge being given April 8 by the Pontiac Symphony Women's Association discuss plans for the annual affair. From left to right are Mrs. Maxwell H. Doerr, Mrs. Howard Powers, Mrs. Raymond Rapaport and Mrs. James Youngblood.

Women Set Event for April 8

The Women's Association of the Pontiac Symphony has made final plans for its annual benefit bridge. The affair which is held to help finance rental of music and other expenses of the Pontiac Symphony, will be held April 8. Several homes of members will be opened for the occasion.

★ ★ ★

The benefit bridge will begin at 1 p.m. with dessert being served at the homes of these various members: Mrs. M. L. Shadley; Mrs. L. R. Sampson; Mrs. G. V. Poole; Mrs. J. H. Youngblood; Mrs. Raymond Rapaport; Mrs. H. O. Powers; Mrs. W. R. Sturgeon; Mrs. M. H. Doerr; Mrs. B. C. Roush; and Mrs. E. C. Lauckner.

★ ★ ★

The committee planning the annual affair is headed by Mrs. Ivan L. Baker. Assisting her are Mrs. C. G. Uligian; Mrs. Aleck Capsalis; Mrs. Helen S. Tietgen and Mrs. Rose Doig.



Like a breath of spring is this broadcloth dress. Right for holiday trips or everyday wear, it launders easily and dries in a hurry. The demure styling is enhanced by all-over pin-tucking of the snugly fitted bodice.

News of Personal Interest in Pontiac Area

Mr. and Mrs. Omar MacNutt of Neome drive returned recently from a two-month stay at their winter home in Clearwater, Fla.

They visited with many former Pontiac friends and relatives who now live in Clearwater including the Q.R. Mahans and Mr. and Mrs. John Estes.

★ ★ ★

Returning Sunday to their home on Franklin boulevard are Mr. and Mrs. Donald B. Hogue who have been on a six-week southern vacation.

They visited friends in Roanoke and in Delray Beach, Fla. they were hosts to Mr. and Mrs. David B. Hogue of Austin, Texas and Dr. and Mrs. Donald B. Hogue Jr., of Holland.

★ ★ ★

Mr. and Mrs. G. M. Sprentall and sons, Robert and Gerald, of Ashland, Ohio, arrived Saturday to spend the weekend with Mrs. Sprentall's parents, the M. A. Redmonds of Motorway drive. Mrs. Sprentall and her sons will stay through this week.

★ ★ ★

Mrs. Ira Herron of Port Sanilac is visiting her sister, Lila Redmond of Miami road.

★ ★ ★

Michael Lamont Hall, son of Mr. and Mrs. Morris L. Hall of North Telegraph road celebrated his fifth birthday Easter Sunday afternoon at a party in the home of his grandparents Mr. and Mrs. Theron H. Taylor of Harper street. Seventeen guests attended.

★ ★ ★

Visitors in Sarasota, Fla., last week were Mr. and Mrs. Robert B. Munro of Dubay street.

★ ★ ★

John D. Millis of North Saginaw street has been appointed chairman of the University of Chicago Alumni Foundation's 1959 spring gift drive in the Pontiac area. Mr. Millis graduated from the University of Chicago in 1924.

A number of Pontiac area students at Central Michigan College are among those receiving a B or better average for the last semester.

From Pontiac are Ruth Reiche, freshman; Stuart Hill, sophomore; Dawn L. Gingell, Kenneth Jilbert and Nancy Lowery, juniors; James Jolly, senior; and JoAnn Sedroski, sophomore.

Students from Birmingham receiving B or better averages are Ann K. McGrath and Gail V. Weckesser, freshmen; Karen J. Franzen and Barbara Taylor, sophomores; and Barbara Davis, junior.

★ ★ ★

A daughter, Robin Leigh, was born to Mr. and Mrs. Darwood E. Bedford of East Columbia avenue, March 18 at Pontiac General Hospital.

Grandparents are Mr. and Mrs. John J. Morrissey of Raeburn street and Mr. and Mrs. Horace F. Bedford of Curtis, formerly of Pontiac.

★ ★ ★

Mr. and Mrs. Lawrence Brown (nee Linda Fitzpatrick) of Spokane drive announce the birth of a daughter, Lori Lynn, born March 19 at Pontiac General Hospital.

Grandparents are Mr. and Mrs. Hubert Brown of Denby drive and Mr. and Mrs. Straud Fitzpatrick of Geneva road.

K. A. Kaestners Honeymoon in New York City

The Kenneth A. Kaestners are honeymooning in New York City, following their marriage last week at Bushnell Congregational Church in Detroit.

The bride is the daughter of Mr. and Mrs. Lloyd Nelson of Farmington and the bridegroom is the son of Mrs. Elizabeth Chetwood of Spokane Villa, Pontiac.

★ ★ ★

The bride's sister, Mrs. Parvin C. Wright of Modesto, Calif., was matron of honor. Bridesmaids were Ginny Nelson, another sister of the bride, Margaret Smith of Lansing and Barbara Borgen of Pontiac.

★ ★ ★

Maurice Stack of Pontiac was best man. Ushers were David Gradison of Indianapolis, Lloyd Harper of Pontiac and Nathan Simmons of Ann Arbor.

The newlyweds will live on Murphy avenue following their return from their honeymoon trip.

Oakland Family Service Meeting Held

"Today's Challenge in Social Work" was the theme of the ninth annual meeting of Family Service of Oakland County, held Monday evening in Bloomfield Hills High School.

★ ★ ★

Mrs. Noel A. Buckner, president, welcomed the executive board, staff members and guests, and introduced Robert Janes, new executive director, who on April 15 will take over the position held for the past 13 years by Estella Martin. Miss Martin resigned the latter part of February.

Dean Fidele Fauri, dean of the School of Social Work at University of Michigan and a professor of public welfare administration, was guest speaker for the evening. Using the theme of the annual meeting as his topic, he noted that significant progress has been made in social services during the last 25 years and a significant rate has been assumed by the voluntary agencies.

Today the agencies can concentrate their assistance on treatment and prevention, he said. Michigan Family Service Agency has been able to expand and further their services.

★ ★ ★

Speaking particularly of unemployment, Dean Fauri pointed out how our present unemployment insurance protection program is not adequate, and cited the need for increase in national responsibility, so Congress won't have to use "stopgap legislation" to solve problems.

Dean Fauri stated: "I think the challenge to social work today is clear. We have the same responsibilities as those assumed by the social work leaders of the 30s — to make certain that the health and welfare needs of citizens are made known and are given consideration by our state and federal legislative bodies.

"For only with sound governmental programs to serve as the underpinning can we succeed in having a true partnership between governmental and voluntary programs and thus meet the needs of our citizens."

OFFICERS NAMED

During the business meeting, the following were elected to serve for three-year terms on the board of directors: James C. Allen, John F. Allen, Paul Allison, Ruben Harris, Roy B. MacAfee, Mrs. Jack Moskowitz and Mrs. Theodore Wiersema.

Members of the Junior League of Birmingham were hostesses for the social hour held following the meeting.

Woolens Hide Weight Gain

If you have been sitting before the television set all winter, get out the tape measure for a surprise. Unless you also took daily exercises, chances are there are some extra inches here and there calling for attention.

Bulky wools have been hiding these from your friends. But lighter fashions point out those lazy pounds. And it's time to trim them off.

Plans Wedding

At a dinner party Easter Sunday Mr. and Mrs. Robert Shaver of Parkinson drive announced the engagement of their daughter, Rae Marie, to William A. Brian Jr. He is the son of Mr. and Mrs. William Brian of Clarkston. A May 2 wedding has been planned.



Charlotte Mae Booth, daughter of Mr. and Mrs. Harley C. Booth of Waterford married Jerold Warren Hice Saturday afternoon at Alliance Church.

MRS. JEROLD W. HICE

Hice-Booth Nuptials Said in Alliance Church Rite

Wearing a white silk faille floor-length gown, Charlotte Mae Booth was married to Jerold Warren Hice Saturday afternoon at Alliance Church. Keith L. Hunt of Bellevue and Donald J. Mathis of Clarksville officiated at the ceremony before 200 guests.

Parents of the couple are former Pontiac residents Mr. and Mrs. Harley C. Booth of Waterford and Mr. and Mrs. Bernard I. Hice of Charlotte.

The bride's gown featured a square neck and long tapered sleeves. A tiara of sequins and pearls held her fingertip veil and she carried a bouquet of pink roses and pink carnations centered with pink roses.

ATTEND BRIDE

Karen Peterson of Troy was maid of honor and Shirley Tousch of Flint was a bridesmaid. Both wore identical pink shantung sheath dresses with pink organza overskirts and carried cascade bouquets of candy-striped carnations.

Best man was Ronald Hamp of Battle Creek, and Gary Petzold of Detroit was groomsman. Ushers were Garwood Hansen of Menominee, Richard Shaw of Sidney and Jerry Degroot and Bruce Hart of Bellevue.

★ ★ ★

A reception was held at the CAI Building. Before leaving for a honeymoon, the bride changed to a navy sheath with pink and navy accessories and the pink rose corsage from her bridal bouquet.

The couple will live in East Lansing where the bridegroom is attending Michigan State University. He is a graduate of Grand Rapids School of Bible and Music. The bride is a graduate of Michigan State University.

★ ★ ★

Mrs. Booth wore an aqua sheath dress with beige accessories for her daughter's wedding, and Mrs. Hice wore a gray dress with pink accessories.

Medical Auxiliary Plans Wednesday Luncheon

"Adventure in Medicine—from Witchcraft to World Health," will be the topic of Dr. Harvey M. Merker's talk at the meeting of Oakland County Medical Auxiliary.

The luncheon meeting will be held at 12:30 p. m. Wednesday at Devon Gables. Guests are welcome.

★ ★ ★

Dr. Merker is retired director of Scientific Relations for Parke, Davis and Company. He is associated with the Kresge Eye Institute, Institute of Cancer Research, Cranbrook Institute of Science and Detroit Public Library.

He has served on the advisory board of Franklin Settlement and Detroit District Nurses Association.

In 1957, Dr. Merker was named honorary "First Citizen of Detroit," by the Detroit Common Council.

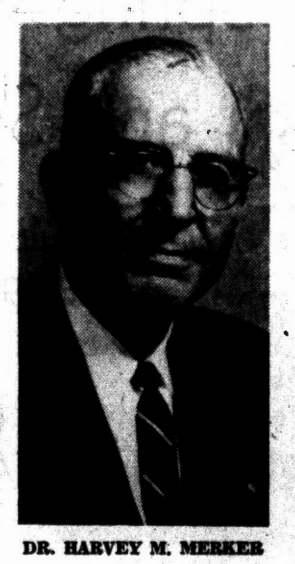

DR. HARVEY M. MERKER

Soroya of Iran, Prince Orsini Meet for 'Date'

ROME (AP)—Former Empress Soraya of Iran had her first public Rome date Monday with the Italian prince whose name has been linked romantically with hers.

Aftr six days of solitude and shopping, Soraya slipped out of her hotel in the rain and came back two hours later with Prince Raimondo Orsini. It was their first known meeting since Soraya's arrival from Germany started rumors they might marry.

Rome newspapers carried stories that Soraya had received an urgent phone call from her father, Iran's ambassador in Bonn, asking her to return to Germany.

Women's Section

St. Michael Girl Scouts Visit Camp

Sixty-three Brownies, Girl Scouts and Mariners from St. Michael Parish attended the annual "Meet the Camp Day" Monday at Camp Sherwood near Lapeer.

The affair gives parents an opportunity to see the advantages and facilities offered Girl Scouts at the camp.

Mrs. Robert Schmude was in charge of the outing. Assisting as drivers and chaperones were John Lane, James Campbell, Mrs. Herbert Cooley, Mrs. Cyril Davis, Mrs. Bernard Eibergen, Mrs. Maurice O'Connell, Mrs. Irving Barnowsky and Mrs. Louis Petrusha.

Others were Mrs. John McCormick, Mrs. Joseph Mooney, Janet English, Mrs. John T. Howells, Mrs. Louis Swartz, Mrs. Floyd Sanchez Mrs. Chalmer Calme and Mrs. Neil McCormick.

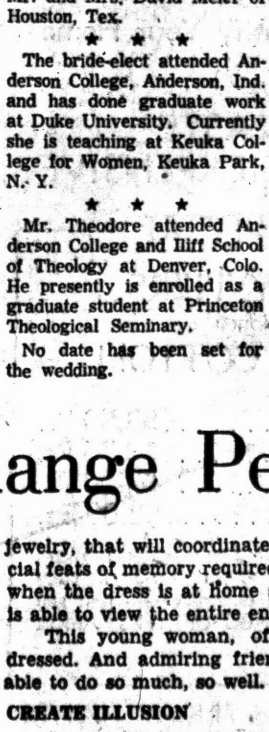

NILAH MEIER

Nilah Meier, Lee Theodore Plan to Marry

The engagement of Nilah Meier and Lee C. Theodore was announced at an Easter dinner held at the home of the prospective bridegroom's parents, Mr. and Mrs. Charles Theodore of Orchard Lake avenue. Miss Meier is the daughter of Mr. and Mrs. David Meier of Houston, Tex.

★ ★ ★

The bride-elect attended Anderson College, Anderson, Ind. and has done graduate work at Duke University. Currently she is teaching at Keuka College for Women, Keuka Park, N. Y.

★ ★ ★

Mr. Theodore attended Anderson College and Iliff School of Theology at Denver, Colo. He presently is enrolled as a graduate student at Princeton Theological Seminary.

No date has been set for the wedding.

Legion Unit Celebrates Birthday

Auxiliary Dinner in Pontiac Draws 150 Members

The Auxiliary to Chief Pontiac Post 377 gave a dinner honoring senior vice commander Alfred Gulda and 150 Legion members to commemorate the 40th anniversary of the American Legion.

The affair was held Saturday evening at the Post Memorial Home.

Guest speakers were Donald Dodman, 18th District commander, and Fred Galloway of Royal Oak, in charge of the Office of Veterans Affairs for Oakland County.

Mr. Galloway was given an Americanism medal for the work he has done for Americanism ideals of the Legion.

Mrs. Joseph Phillips was also given an Americanism medal for six years of work which led to the Pontiac unit winning the Eva Spalding cup for 1958.

Out-of-town guests were Mrs. Galloway of Royal Oak, Mrs. Gordon Swanberg of Berkely, 18th District Auxiliary president; and Mrs. Sewell Duncan of Chicago.

Mrs. Donald Richman was banquet chairman and Mrs. Ernest Walker was dining room chairman.

Frederiksens Home

John Frederiksen of Monticello avenue and Mr. and Mrs. Walter Frederiksen of Baldwin avenue have returned from Brainerd, Minn. where they were called at word of the illness and death of their father, Simon Frederiksen.

Vary Accessories to Set Mood, Change Personality

"The way American women use accessories to achieve a well-put-together look for every situation always amazes me," said Mme. Elsa Schiaparelli.

"Especially by working women who extend the hours of every dress they own by adding a different bag, a hat, a pair of gloves, and so appear at business, chic and tailored, and then arrive for dinner and the theater, feminine and appealing."

NEW ACCESSORIES

The clever girl, who has a social evening planned reaches business in the morning with a complete new set of accessories to refresh her at five.

At the end of her office day, her simple pearls may become a set of glowing pastel crystals. She dons a fresh pair of white kid gloves that do not show the vestiges of the day's activities. Perhaps a gay, little hat is added, a softer handbag. And, of course, a change in shoes that relaxes as well as becomes.

★ ★ ★

She may cope with a severe neckline that would define a tired expression in the evening by selecting a soft scarf or adding a touch of white at the throat to banish a drawn look.

★ ★ ★

Actually, accessories are as important as the dress or suit one is enhancing. One should spend as much time choosing them, as one does the dress and makeup one wears. And, in the same way, they should be manipulated to focus attention on the best feature.

ONE SOLUTION

One young woman solves her accessory problems when she selects a dress, and her plan can be followed by many.

She asks the saleswoman to suggest accessories that would be suitable and becoming. In many shops the saleswoman will be able to bring a selection to you as you wear the dress in the fitting room.

★ ★ ★

In that way she saves herself the time and trouble of shopping again for shoes, for gloves, handbags, jewelry, that will coordinate. She also eliminates the special feats of memory required to choose harmonizing colors when the dress is at home and cannot be compared. She is able to view the entire ensemble at once.

This young woman, of course, is extremely well-dressed. And admiring friends often wonder how she is able to do so much, so well.

CREATE ILLUSION

Accessories too, can create illusions. Belts, so smart and original this season, can create a slim silhouette when they are narrow themselves, and can give a slender girl perfect proportion if they are wide.

The correct hat can call attention to the eyes — can make them larger. A bit of veil adds mystery.

★ ★ ★

Working with basic clothes, accessories set a mood and change the personality. They transform a 'gamine' into a 'femme fatale,' a tailored lady to an outdoor type.

Accessories, properly used, accent one's type and enliven one's life.

So many garnishes for blanc mange (cornstarch pudding that is vanilla flavored): Toasted coconut, pineapple chunks, sliced bananas, semi-sweet chocolate pieces, preserved ginger, fresh orange wheels.

CLOSE-OUT SALE
Infants' and Children's Wear
1/3 off
THE KNITTING NEEDLE
452 W. Huron FE 5-1330

Get So Much for So Little

Cleanliness is one of the most important aspects of our high American standard of living. Yet the amount we have to spend on keeping clean, compared with other expenses, is ridiculously small. We get so much comfort and luxury for so little money.

Try a New Hair-Do

Having your hair restyled at least once a year helps to keep you looking chic. It need not be a drastic change but it should be enough to keep you in tempo with fashion.


Fresh as a just-hatched chick . . .

Your furniture can seem fresh as new without "new-furniture expense" when Elliott's craftsmen work their styling magic, while they reupholster. You can add dramatic effect to your entire Spring redecorating program by having a "new look" built into a single piece . . . or an entire grouping. Call today for more information.
Elliott's of Waterford
Fine Furniture ORlando 3-1225 Quality Carpeting

Thelma Crow . . . and her capable staff:
Ora Randall Dorothy McKinnis Ardythe Wehrley
Nyrna Niedling Joanne Fraser Hazel Clements
will be happy to serve you at:
RANDALL'S HARPER METHOD SHOPPE
88 Wayne St. FE 2-1424

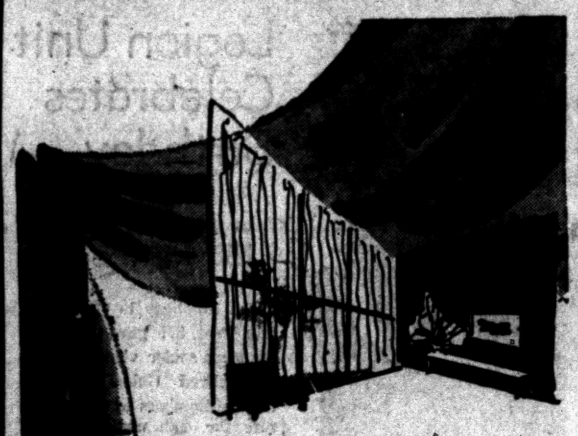
NEW FABRICS
for
DRAPERIES
and
SLIPCOVERS
to Beautify Your Home
GOOD TASTE NEED NOT BE EXPENSIVE
APRIL SPECIAL
DRIP-DRY TIERS
with valance
POLISHED COTTON
white only
30" Length . . . . . $3.50 Pr.
36" Length . . . . . $3.75 Pr.
45" Length . . . . . $4.00 Pr.
Valance . . . . . $2.00 Ea.
For use in any room . . . and so practical! Wash in the machine and let them drip-dry! They look expensive . . . feel expensive — just see them! TAKE ADVANTAGE OF THIS APRIL SPECIAL!
OPEN MONDAY and FRIDAY NIGHTS
FE-4-0516 Molls
FLOOR COVERINGS DRAPERIES BEDSPREADS
1666 SOUTH TELEGRAPH South of Orchard

Exercise Helps

Proper Food May Be the Answer

By JOSEPHINE LOWMAN

Constipation still remains one of the curses of modern living. Highly refined foods and the rush and tension in which we exist are two major factors.

Regardless of all information concerning good nutrition which is available to the public, there still are tens of thousands of folks who eat a minimum of fresh fruits and vegetables and consume a diet consisting mainly of meat and potatoes, bread and pastry, with a small glass of orange juice each morning as a token recognition to essential foods.



There are special exercises which are of great value in overcoming intestinal sluggishness. In this position push the abdominal muscles up, then pull them down.

Meat and potatoes and bread are essential to good health, but too often so much of these is included in the menus that there is little room left for other foods.

Vegetables and fruits are not only valuable because of their mineral and vitamin content, but because they supply roughage. Roughage is a great aid to good elimination.

A recent letter from a reader tells me that she has been on a reducing diet and has lost successfully but that she has had trouble with constipation during the diet and since.

A proper slimming diet should not have this effect. It will include lots of fresh vegetables and fruits and fruit juices, as well as meat and some potatoes and bread. Fruits and vegetables especially are important on low-calorie menus because they provide roughage and are filling as well as because of their health value.

The woman who becomes constipated while losing weight is not getting enough of these or has cut her food intake too drastically; she is not getting enough food.

SHOULD EXERCISE

Lack of exercise is another contributing factor to constipation. The whole system may become somewhat stagnant with the sedentary life. Also there are special exercises which are of great value in overcoming intestinal sluggishness.

Here is one. Lie on the floor on your back with your arms resting on the floor at your sides. Bend both knees and place the feet flat on the floor. Push the abdominal muscles up toward the ceiling as far as you can. Pull the abdominal muscles down toward the floor as far as possible. Continue. Do this very slowly. This acts as an internal massage.

My leaflet about constipation has helped thousands of people. It gives you information about diet and exercise and lots of other suggestions which do not lend themselves to a newspaper column. If you would like to have it send a stamped, self-addressed envelope with your request for leaflet No. 23, "Are You Committing Suicide Slowly?" Address Josephine Lowman in care of this newspaper.

★ ★ ★

Tomorrow: "The Waistline is Back, For Better or for Worse."

Fair Sex Shines in Legislature, Business, the Arts

In Free China — It's a Woman's World

By DOROTHY ROE
Associated Press Women's Editor

Free China today is a woman's world, says pert, petite Elizabeth Wang, a member of the Taiwan Legislature, now visiting America at the invitation of the U. S. Department of State.

"We have 64 women members of the Legislative Yuan out of 500," says Mrs. Wang. "In the National Assembly there are 210 women. There is no field in business, the professions or the arts where women are not making distinguished records."

★ ★ ★

A graduate of the University of North Carolina, she is married to C. Y. Chang, also a member of the Legislature, and has three sons: Bobby, 17, a student at Cheng-Kung University; Eddie, 15 and Frank, 3.

"We call them by American names," laughs Mrs. Wang. "They have long Chinese names, too, but these ar- easier."

Daughter of a high official, Elizabeth was born in Kiang-Su province on the mainland of China, and was educated in Chinese schools and colleges before coming to the United States to take a master's degree at Chapel Hill, N. C.

★ ★ ★

"I got back to China just before Pearl Harbor," says this modern daughter of an ancient race. "I was married in the early days of the war, and then afterward came the Communist conquest of our country. My husband and I escaped to Formosa with our children.

"The constitution of Taiwan was adopted in 1947, and I have been a member of the Legislature since 1948, as have many other women.

"There is so much to be done, the need and the opportunity are so great, that the days never seem long enough to get everything done."

Mrs. Wang and her family live in a modern Japanese style home in the city of Taipei, and have three servants—a nursemaid, a housekeeper and a chauffeur to drive the tricycle ricksha which is the family vehicle.

Women of Taiwan don't waste time debating about whether to have a career or marriage, says Mrs. Wang. They have both, as a matter of course, working at their job during business hours, taking part in all community and national issues and running their homes with graciousness and ease.

"Everybody who wants to work can get a job in Taiwan," says she. "We have great prosperity, and great development. We have no beggars, no illiteracy and no juvenile delinquency.

"Sometimes it takes disaster to bring out the full powers of a people. I think that is true today of Free China."

Have You Tried This?

Pie Made With Vinegar Has Penn-Dutch Flavor

By JANET ODELL
Pontiac Press Home Editor

Today's recipe is for an unusual pie. It is slightly reminiscent of Shoo Fly pie. Mrs. Ray Howard who gave us the recipe says it is very old.

Mrs. Howard, the mother of two boys, is active in Cub Scouting and the Sylvan Garden Club. She likes to sew and to work with plants indoors.

OLD TIME PIE
By Mrs. Ray Howard

½ cup raisins
3 eggs, beaten
½ cup dark corn syrup
⅔ cup cracker crumbs
½ cup butter or margarine
4 tablespoons vinegar
1¼ cups sugar
Unbaked pie shell

Mix first 7 ingredients together and pour into unbaked pie shell. Bake 30 minutes at 375 degrees, or until firm.

A Special Selling

Spring Coats and Suits
Regular to $89.95
$48
A special presentation of designer Spring coats and suits at a time when the entire season lies ahead. All wool imported and domestic tweed and solid coats. And a fine collection of all wool or pure silk suits.
Alvin's
HURON at TELEGRAPH
Mon., Thurs., Fri. 10 to 9—Tues., Wed., Sat. 10 to 6



KENNETH W. YOUNG JR.

To Sing Sunday in Recital Here

Appearing in a vocal recital at 5 p.m. Sunday at Grace Lutheran Church is Kenneth W. Young Jr., son of Mr. and Mrs. K. W. Young of Lakeside street.

Mr. Young, bass-baritone, will be assisted by Mary Palmer of Battle Creek, Soprano. Both are students at Western Michigan University. Gary Forsleff of Kalamazoo will be accompanist.

Bring to Life Your Artificial Bouquets

If you occasionally wear those lush artificial flowers with your wardrobe, you can bring them to life by adding a touch of fragrance.

The best method is to apply it to the backs of the flowers next to the stems. By spraying the front petals you are taking a chance on changing their delicate coloring.

Dress Up When You Feel Down

When you awaken feeling dull and anything but beautiful, don't add to this mood by choosing a drab costume, says a top makeup expert.

Instead, reach for your most colorful print and accent its bright, gay look with a makeup which is equally exciting.

★ ★ ★

Forget how you feel for the moment and apply a beautiful finish to your complexion with foundation make-up. Pick up your spirits by dramatizing your eyes with mascara, eyebrow pencil and a bright stroke of eye shadow stick which matches a color in your print.

★ ★ ★

With lipstick, pick-up a warm tone in your dress design or make it an interesting contrasting note. Cancel the mood entirely with the addition of rouge and the important dimension of cologne.

Unrelieved black is unquestionably aging. So when you buy a black dress, plan to enliven it with brilliant costume jewelry, chiffon scarves or other bright touches.

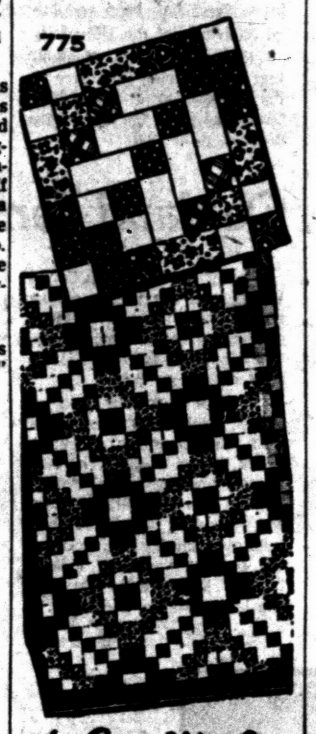

775

by Laura Wheeler

Just three patches — big 12-inch blocks that work up quickly. Everyone will admire the rich design, color.

Easy-to-cut patches, one width. Pattern 775: chart, directions, pattern of patches, yardages for single and double-bed size.

Send thirty-five cents (coins) for this pattern—add 5 cents for each pattern for 1st-class mailing. Send to The Pontiac Press, 124 Needlecraft Dept., P. O. Box 164, Old Chelsea Station, New York 11, N. Y. Print plainly pattern number, name, address and zone.

Send for a copy of 1959 Laura Wheeler Needlecraft Book. It has lovely designs to order: embroidery, crochet, knitting, weaving, quilting, toys. In the book, a special surprise to make a little girl happy — a cut-out doll, clothes to color. Send 25 cents for this book.

See our lovely Spring Line of new


In our lovely line-up of newest CHILD LIFE styles and colors, you'll find just what you have in mind for your little girl and boy. And be assured they'll have the benefit of our excellent fitting service.
HALL'S Turpin-Hall
• FAMILY SHOE STORE •
4464 Dixie Hwy. Drayton Plains OR 3-9412

If Well Bred You Treat All Politely

By EMILY POST

"Dear Mrs. Post: Will you please print a few words to the unthinking multitudes who daily show lack of manners to the people they come in contact with every day? The same people who worry over having things "just so" for a dinner party will throw tact to the four winds when it comes to dealing with the butcher, grocer, telephone operator, etc.

"Being a check-out clerk in a super market I actually blush at the way the "gentler sex" treat those who serve them. They seem to think these people are beneath them and that it is not necessary to show them any politeness. Millions of people read your column and I feel sure that a statement from you will help put an end to this rudeness."

Answer: Such behavior shows complete ignorance of good manners. Certainly gentle and well bred people have a kindly feeling toward their neighbors and couldn't have such an impulse.

"Dear Mrs. Post: When a husband invites two business men and their wives — all strangers to his wife — to his house for dinner, is his wife supposed to do anything about seconding his invitation? If so, what?"

Answer: She should send notes or telephone messages to the wives if she possibly can. If this is not possible, then the guests should at least be reassured by the husband who should relay a message of welcome such as, "My wife is looking forward to meeting you."

"Dear Mrs. Post: When one calls a messenger to deliver a package to someone, who is supposed to tip him Does the sender tip him beforehand or does the receiver tip when the package is delivered? Or is it necessary to tip him at all?"

Answer: A tip is not necessary, but if one is given it is better that it be from the receiver for a service done.

"Dear Mrs. Post: As the mother of the groom I was shown to my seat in church just before the mother of the bride. I was very surprised to be taken up the side aisle and seated from that position. Even more surprised when the bride's mother was seated the same way.

"The center aisle was laid with a white runner and apparently everyone was seated from the side aisles. Wasn't this unusual?"

Answer: It was very unusual! But since this practice was followed with each of the guests, no one of them had reason for protest.

Shower Spray Spares Locks

Have you heard about a shoulder shower hose with a shampoo spray attachment? One end attaches to the bathtub faucet, the other end forms a loose "collar" around the bather's shoulders. Since the spray starts at shoulder height milady's hair do is safe from splashes.

The set, available in pretty pastel colors, includes a spray-head attachment for shampoo use.



MARILYN M. MAIN

Mr. and Mrs. John S. Main of Bloomfield Hills announce the engagement of their daughter, Marilyn Margaret, to Laurence S. Robertson of Lake Orion, son of Mrs. Hattie Gibson of Lake Orion. No wedding date has been set.

TUBEROUS ROOTED BEGONIAS
8 Colors—Top Size
START NOW!
SEEDS
TASKER'S
63 W. Huron Street
FE 5-6261



This gay, floral print from David Crystal features four of this season's fashion highlights. First, it is a wash-and-wear batiste; second, it has the fuller, slightly longer skirt; third, the natural waistline is outlined by a grosgrain belt; fourth, the scarf collar is big fashion news.

'Dollar Saved' Is Not 'Dollar Learned'—Abby

Miss of 11 Has Financial Problem

By ABIGAIL VAN BUREN

"DEAR ABBY: I am 11 years old and get one dollar a week allowance but I might as well get nothing because I have to put it all in the bank. My girl friend gets 50 cents a week but she can do anything she wants with it. Don't you think a person should be able to do what they want with their allowance? If I had my way I'd save most of it anyway because I have been taught to save. I know what you are going to say but I want my parents to see it."

DOLLAR ALLOWANCE



ABBY

DEAR DOLLAR: When a child is given a dollar a week with instructions to bank it all—that is not an "allowance." An allowance (if only a quarter a week) is money which the person is allowed to spend or save, as he chooses. If children are to learn how to budget, save and spend money properly, they should be given the opportunity to handle it themselves.

★ ★ ★

"DEAR ABBY: Please tell that young lady who is so worried because she dreams about her old boy friends not to lose any sleep over it. I'm a grandmother and I have asked Frank Sinatra to put his arms around me and hold me tight and tell me that he loved me. I promised in my dreams that I would be his slave. I could go on and on, but I just want to say, Abby, that dreams don't mean a thing. My old grandpa is really the only one for me—when I'm awake."

GRANDMA

★ ★ ★

"DEAR ABBY: I met a guy in civilian clothes and fell for him. I found out later he was a Marine. I like him much better in civilian clothing. When he shows up in his uniform it spoils everything for me because I just don't like him in that uniform. To tell the truth it brings back memories about the time I was young and foolish in Quantico, Va., and I'd rather forget it. Should I ask him to wear civilian clothes all the time or not?" LIKES CIVIES

DEAR LIKES: Don't knock his uniform unless you are willing to tell him why. If this man plans a career in the Marine Corps, you'd better land a civilian if you intend to keep the situation in hand.

★ ★ ★

"DEAR ABBY: We have been married for 15 years. I am 50 and my wife is 40. She will not go anywhere with me because I am getting bald. When we go out for a long ride she falls asleep. We have no children and she doesn't work. When I come home at night we have supper. After that she lies down till about ten. Then she gets up and sets her hair and then she checks all the locks on the doors and comes to bed. She tells me that we are too old for affection and I should not bother her. I have never cheated on her. Do you think I am crazy?" NEGLECTED

DEAR NEGLECTED: How long have you been putting up with this? I am not qualified to pass judgment on anyone's mental state, but if you have any doubts you ought to see a doctor. And take your wife with you.

Want to be popular? Get ABBY's booklet, "What Every Teenager Wants to Know." Send 25 cents and a large, self-addressed stamped envelope to ABBY, care of this newspaper.

★ ★ ★

For a personal reply, write to ABBY in care of this paper. Enclose a self-addressed, stamped envelope.

Travelogue to Highlight Party for Brides-to-Be



LARRY SOMMERFIELD

A film, "Smoky Mountains," will be presented by Larry Sommerfeld, Automobile Club of Michigan travelogue producer and lecturer, at the Engaged Girls Party being held at 8 this evening at Rotunda Inn.

The party, sponsored by Welcome Wagon of Pontiac, invites brides-to-be to a fashion show and party at regular intervals.

Mr. Sommerfeld has worked at improving vacations of Michiganians for 18 years and studied travelogue production under the late T. Elliott Barron.

Hostess for the party is Mrs. Barbara Keaton of Birmingham.

Social Climbers Are Determined People

RUTH MILLETT

It's easy to spot a social climber. They all work in the same, not-too-mysterious ways to get where they want to be.

The social climber does a lot for other people. But she is always helpful to those who are a notch above her in the community. She never finds time for those she has already outdistanced.

She may spend a lot of time doing charity work. But it's always organized charity, where she has a chance to serve on committees with women she might not have a chance to meet in any other way.

She is sure to be a name dropper, and she is also probably sure that she drops names so cleverly she slips them by without danger of being spotted as a name dropper. But, of course, she is never quite as clever as she thinks.

She is rarely friendly with her neighbors for the simple reason that her neighbors are never quite good enough for her. When they are, it means she has arrived and no longer needs to be a social climber.

Her husband may or may not be playing the game with her. If he is you can be sure he is very flattering to the older women who are recognized social leaders.

If he doesn't share her social ambitions she usually picks the role she thinks he can play and builds him up to fit it—"interested only in his work . . . a man of few words but unerring judgment . . . an intellectual."

She is so often successful in reaching her goal, and is so tireless in working to arrive at it that you can't help wondering what she might not have accomplished if she turned her efforts elsewhere.

But the social climber doesn't have the urge to accomplish anything on her own.

Ike Sends Gift of Crystal to Crown Prince Akihito

TOKYO (AP)—Two large boxes of Steuben glassware from President and Mrs. Eisenhower arrived in Tokyo by plane Monday night to join the growing collection of wedding gifts for Crown Prince Akihito and Miss Michiko Shoda.

Reliable sources said the Eisenhowers sent a crystal bowl and an electrically illuminated vase, valued at $1,400.

★ ★ ★

The American Embassy is expected to deliver them in the next few days. The wedding is set for April 10.

Japanese law prohibits the crown prince from accepting gifts, so the Diet Parliament pushed through a bill last month lifting the ban between March 21 and April 30.

The first foreign gift to be received was a silver and gold Peruvian objet d'art from President Manuel Prado of Peru and his wife.

The imperial household announced gifts of food, live animals, beverages, weapons, cash or securities would not be accepted.

Akihito's parents, Emperor Hirohito and Empress Nagako, are expected to give the couple only small token gifts. This will be done privately and no announcement will be made.

Pontiac Optical Center

is pleased to announce that applications are now being accepted for the

"Miss International Contact Lens" Contest

The winner receives 3 pairs of contact lenses (including tinted sun lenses) plus an all expense trip to Chicago's famous Edgewater Beach Hotel where she will reign at the First World Contact Lens Congress.

Official Entry Blanks Available at

PONTIAC OPTICAL CENTER

103 N. Saginaw St., Pontiac FE 2-0291

Watch for KAREN'S FLOOR COVERING

Mammoth Carpet Sale Coming Soon!

$3.50 PERMANENTS $3.50

Complete with Haircut and Set

No App't Necessary FE 5-8000

LOUIS BEAUTY SHOP

10 West Huron—2nd Floor Next to Buckner Finance

from the weathervane on the roof to the carpeting on the floor . . .

WIGGS

has everything for home decor!

"Old Reliable" Rooster Weathervane

Rooster and Compass Arms are of rust-proof, heavy cast aluminum finished in black—and revolve on a brass center rod. Weathervane is easily installed with a base bracket that can be used on either a peaked or flat roof. Average height of vane is 28". Compass arms are 16". Complete..$11.75

Here you will find a distinguished collection of Early American furniture in cherry, pine and maple . . . a complete selection of fine china and crystal . . . kitchen and table ware of all kinds . . . a tremendous variety of decorative accessories . . . and an Interior Decorating Department with hundreds of wall-paper, drapery and carpeting samples. Our interior decorating staff will be glad to advise and help you in any way possible whether you are shopping for a single item—or to completely furnish a home!

AT WIGGS, OUR AIM IS TO BRING YOU FINE QUALITY — REASONABLY PRICED!

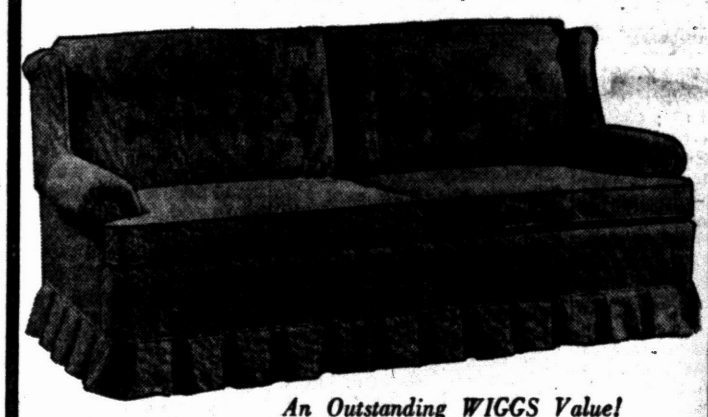

An Outstanding WIGGS Value!

FOAM-CUSHIONED COLONIAL SOFA

You would expect to pay much more for this well-built sofa with its foam cushions. Covered in a fine quality, nubby textured fabric.

In Stock for Immediate Delivery

2-Cushion Style in Spring Green or Cocoa Brown.....$198

3-Cushion Style in Beige $229

Can be ordered in your choice of cover—from.....$198 to $298



SWIVEL LOUNGE CHAIR

Made by one of the leading manufacturers, this top-quality swivel chair features a curved button back . . . foam rubber cushion . . . and real comfort! Especially attractive used in pairs. In a variety of colors and materials.

Priced at $119.75 and $129.75 each



5-PIECE MAPLE DINETTE SET

by Ethan Allen

42" Round Extension Table with Mar-proof Plastic Top, 1 Leaf, Four beautifully designed and finished Squire's Chairs. Specially Priced $129.75

Fine Early American design is scaled to today's living in this attractive dinette set. Crafted of solid Vermont rock maple and finished in glowing nutmeg brown.

Servers, from....$89

Buffet Bases with Tops, from.....$139

SWITCH PLATES

Hammered Black Metal or Hammered Brass

These fit beautifully, protect walls against finger marks and add a note of "early Americana" to interiors. Complete with screws . . . and simple to affix.

Size	Black	Brass
Double Receptacle	$1.00	$2.50
Single Switch	$1.00	$2.50
Double Switch	$1.50	$3.50
Triple Switch	$1.95	$4.50

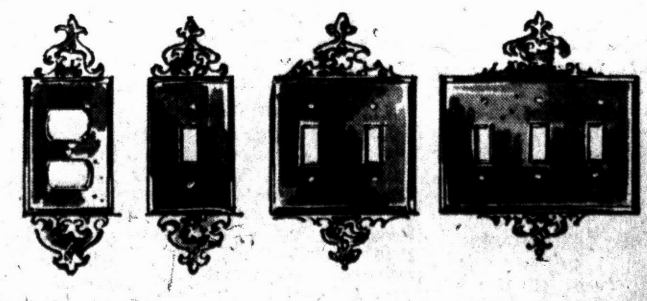

FREE DOWNTOWN PARK-SHOP PARKING

WIGGS

24 WEST HURON STREET

Open Monday and Friday Evenings 'til 9

the MAGIC New Way to Knit!

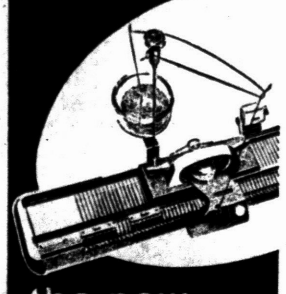

the new automatic SPEED-O-KNIT



Hand-knitting with 201 Needles!

YOU KNIT ROW BY ROW

...instead of stitch by stitch! Feed yarn automatically; change color without breaking the yarn. Knit in as many colors and patterns as you wish!

...home instruction course, lifetime membership in Speed-O-Knit Home Knitting Institute, Perpetual Guarantee, and the world's finest automatic home hand-knitter!

SEE IT IN ACTION NOW!

Las Casiano Studio

FE 5-6377

Across From Miracle Mile

2150 S. Telegraph Rd.

Arthur's

SPECIAL AFTER-EASTER SUIT EVENT!

Imagine — right now, when you're thinking of adding a new suit to your wardrobe — you can, at end-of-the-season prices!

$48 Values to 69.98

$58 Values to 79.98

$68 Values to 89.98

- Newest styles, including the popular Walking Suit and Fur Trims!
- Selected group of Imported and Domestic Fabrics!
- Wonderful array of pastels, navys and blacks!
- Loads of Checks, Tweeds, Plain and Novelty Weaves!
- Elegant Wool Crepes, Wool Flannels, Telga Wool!
- Each suit meticulously tailored and hand detailed!
- Juniors' • Misses' • Petites • Half-Sizes

Arthur's Better Suits — Second Floor

Candidates for Township Offices Listed

Here is a list of candidates for township offices throughout the Oakland County area who will be running for election April 6. Excluded are Groveland and Bloomfield townships; they will appear in tomorrow's paper.

Names of candidates are presented following the office which they are seeking and in the order in which they appear on sample ballots. The number printed after the office indicates how many posts are open in the election.

BRANDON TOWNSHIP

Supervisor—Alex R. Solley (D) and Milton N. Miller (R); Clerk—June M. Bartle (D) and Helen M. Jencks (R); Treasurer—George P. Marble (D) and Donald J. Tucker (R); Trustee—Charles E. Pangus (D) and Ronald H. Sutton (R); and Justice of the Peace—Alferd A. Bernor (D) and Claude W. Owen (R).

Board of Review—Leroy E. Bartle (D) and Baxter L. Hamilton (R); Constables—Jack Malony (D), Clarence C. Fischer (D), Glenn C. Vincent (R) and William McFeely (R); and Commissioner of Highways—Albert Primas (R).

ORION TOWNSHIP

Supervisor — Waldo C. Leipprandt (D) and Ferris B. Clark (R); Clerk—James T. Haddrill (D) and Margaret Stephen (R); Treasurer — Marie E. Corneail (D) and William D. O'Brien (R) Trustee—Harold Gingell (D) and Edward Knickerbocker (R); and Justice of the Peace—G. Eugene Thompson (D) and Helmar J. Stanaback (R).

Board of Review—John Lessiter (D) and John Fortier (R); Constable (not more than four) — Kenneth M. Ferguson, Lyle MacDermaid, Lyle McCoon and Harold Page, all Democrats; and Neal E. Leonard, Charles Lortz, Harold Maphis and Harold Van Camp, all Republicans.

Highway Commissioner—no candidate, and Library Board (2)—Helene V. Kennedy (D), Ruby Walter (D), Harriet C. Kennedy (R) and Marguerite Slater (R).

AVON TOWNSHIP

Supervisor—Clarence F. Bushman (D) and Cyril E. Miller (R); Clark—Sam Cubba (D) and Frances O. Covert (R); Treasurer—Dan A. Diehr (D) and Helen V. Allen (R); Trustees (2)—Peter Campbell (D), Floyd L. Cobb Jr. (D), Earl W. Dean (R) and Wayne C. Fink (R); Justice of the Peace—Luther C. Green (R); and Board of Review—Edward J. Holly (D) and Harold E. Weaver (R).

Constable (4)—Harry L. Howard (D), Robert E. Bolinger (R), Garfield J. Franklin (R), Harold W. Graves (R) and Samuel A. Howlett (R); Highway Commissioners—John B. Meats (D) and Charles E. Bratton (R); Library Board (2)—Edwin L. Cantrell (D), Hudson G. Hill (R) and Alexander M. Lovchuk (R).

OXFORD TOWNSHIP

Supervisor—Lee H. Clack (R); Clerk—Herbert V. Rahm (R); Treasurer — Kenneth W. Karnes (D) and Luella Francis (R); Justice of the Peace—Fred F. Stevens; Board of Review—Lee H. Garner (D); and Constables (4)—Albert Roberts, Lavern Robinson, Harold Sitzes and Ray Westphal, all Republicans.

Library Board candidates are Florence Oberg (R) and Evelyn Unger (R).

ADDISON TOWNSHIP

Supervisor — Frank Webber; Clerk — Robert A. McCallum; Treasurer — Walter Griffin; Trustee — Lee Gravlin; Justice of the Peace — Raymond R. Snyder; and Board of Review — Alex Yule.

Constables (4) — Theodore Jarrett, Lawson Sheik, Milward E. Strong and Francis Westphal. All candidates are Republicans.

OAKLAND TOWNSHIP

Supervisor — Frank J. Voll Sr. (R); Clerk — Lucy Alt (D) and Mary Reschke (R); Treasurer — Walter T. Barkham (D) and Marjorie Waite (R); Trustee — A.J. Graham (D) and Charles Nelson (R); Justice of the Peace — A.W. Cohoe (D) and Kenneth Waite (R); and Board of Review — Margit S. Reeves (D), and Keith Middleton (R).

Constables (2)—Robert W. Barkham (D), Willis Muckenhirn (D), Bill Collins (R) and John Chiera (R), and Highway Commissioner — Carroll Thrush (D) and Mickeal Mannino (R).

PONTIAC TOWNSHIP

Supervisor — Leroy Davis (D); Clerk — Nancy J. Myers (D) and Greta V. Block (R); Treasurer — Irene I. Bates (D) and Goldie B. Mailahn (R); Trustee (2) — Mont D. Bodman (D) and George E. Lyle (D); Justice of the Peace — Leonard E. Grumblatt (D) and Robert W. Hodge (R); and Board of Review — Garrett Roerink (D).

Constable (4) — Eugene L. Davis (D), Ralph H. Myers (D), Arthur L. Petersen (D), Louis Zywicki (D), Leonard D. Thompson (R) and Harold Van Housen (R).

FARMINGTON TOWNSHIP

Supervisor — Francis J. Stephenson (D), Curtis H. Hall (R); Clerk — Ronald A. Hilton (D), Floyd A. Cairns (R); Treasurer — Theodore M. Anderson (D), Elise P. Avery (R); Trustee (2) — Norman L. Peterson (D), Arthur S. Bassette (R), Edward Scmid (D), Raymond B. Wilcox (R).

Justice of the Peace — Harold E. Shpiece (D), Robert H. Nelson (R); Board of Review — Paul O. Inman (D), Victor J. Saliba (R); Constable (4) — Frank E. Furlong (D), Richard Salvaggio (D); Park Commissioner — John W. Keith (D).

LYON TOWNSHIP

Supervisor — William K. Smith (R); Clerk — F. Lyman Joslin (R); Treasurer — Alfred W. Haack (R); Trustee — Bernard Carver (R); Justice of the Peace — Charles T. Roby (R); Board of Review — John Butterfield (R); Constable — Charles Mackey (R).

HOLLY TOWNSHIP

Supervisor — Seeley Tinsman (R); Clerk — Jess E. Furbush (R); Treasurer — Madeline Lockwood (R); Trustee — Stanley Hanson (R); Justice of the Peace — Donald J. Bremer (R); Board of Review — Donald H. Mackey (R).

Constable (4) — Catherine A. Allen (R), Paul Gazetti (R), Jacob A. Killian (R), Robert Prose (R); Library Board (2) — Thresa Klopman (D), Zelma Jackson (R); Parks Commission (2) — Ray Durbert (R), L'Anse T. Wilkins (R).

SOUTHFIELD TOWNSHIP

Supervisor — Hugh G. Allerton Jr. (R); Clerk — Fannie Adams (R); Trustee (2) Thomas G. Kavanagh (D), Albert H. Gatward (R), Harold A. Roseberry (R).

Justice of the Peace — James M. Ginn (D), Theodore J. Sura (R); Justice of the Peace (to fill vacancy) — Orland H. Ellis (R); Justice of the Peace (2 to fill vacancies from April to July 3, 1959) — Orland H. Ellis (R), Theodore J. Sura (R); Board of Review — John L. Roberts (R).

WEST BLOOMFIELD TWP.

(All candidates are running on the Local Citizens Party ticket.)

Supervisor — Hiland M. Thatcher; Clerk — Frank Hallet; Treasurer — Lillian S. Warner; Trustee (3) — Charles B. Forbes, John Frank Warren, Walter J. Whitmer; Justice of the Peace — Robert F. Scott; Constable (2) — Edwin N. Heiron Sr., Joseph D. Nephew; Library Board (2) — Helene Freund, Susanne Moses.

HIGHLAND TOWNSHIP

Supervisor — Louis F. Oldenburg (R); Clerk — Normagean Waters (R); Treasurer — Mila DeGarmo (R); Trustee — Elsworth Huff (R); Justice of the Peace — G. Freeman Williams (R); Board of Review—Maurice Peasley (R).

Constable (4) — Ora E. Jones (D), Daniel Aldrich (R), Henry R. Jones (R), Edward Krajenke (R), James A. Winners (R); Library Board (2) — Lena Armstrong (R), Clara Hale (R).

WHITE LAKE TOWNSHIP

Supervisor — Edward Cheyz (D), James L. Reid (R); Clerk — C. Stanley Freville (D), Bert A. McKeachie (R); Treasurer—Margaret Malm (D), Ronald C. Voorheis (R); Trustee — Everett Gillow (D), LeRoy Thompson (R).

Justice of the Peace (full term) — Charles W. Chill (D), Joseph F. Hynds (R); Justice of the Peace (term ending July 3, 1959) — Joseph F. Hynds.

Board of Review — Leonard Freund (D), Forest I. Brendel (R); Constable (4) — Raymond E. Kurnz (D), Harvey M. Bruns (R), Clifford K. Howard (R), Arthur F. O'Hara (R), Dollege W. Powers Jr. (R); Highway Commissioner — R. Brooks North (D).

ROSE TOWNSHIP

Supervisor — J. Wesley Duncan (R), C. R. Parks (Citizens Party); Clerk — Raymond Dearborn (R), Mildred Jones (CP); Treasurer — Olive Hill (R), Esther R. Downing (CP); Trustee—Charles Bone (R), Lee Caswell (CP); Justice of the Peace — Lester Truesdell (R), Arthur Blackmore (CP); Board of Review — Leonard Sutton (R), George P. Sutton (CP); Constable — Jack Thorsby (R), Charles Zeeman (CP); Highway Commissioner — Kelbert Brown (CP).

SPRINGFIELD TOWNSHIP

Supervisor — Roland G. Harmes (D), John L. Carey (R); Clerk — Joan Ballough (D), Oscar R. Walz (R); Treasurer — Ferne L. Johnson (D), Eva M. Walters (R).

Trustee — Harold A. Hutchinson (D), Edmund S. Horton (R); Justice of the Peace — Odin H. Johnson (D), Howard F. Chanter (R); Board of Review — Sammy Lee Barnes (D), Frank R. Halsey (R).

Constable (4) — Lawrence Hartman (D), Quentin M. Rundell (R), Fred Kramer (D), Francis W. Sommers (R), LeRoy A. Moller (D), Gordon G. Tower (R), Willard D. Turk (D); Highway Commissioner — Clarence G. Turner (R); Park Commission (2) — Norman Foster Jr. (D), Werner M. Hoy (R), Harold L. Hoffman (D), Walter G. Samuel (R).

NOVI TOWNSHIP

Supervisor — Frazer W. Staman (R); Clerk — Hadley J. Bachert (R); Treasurer — Robert F. Norton (D), Ray Harrison (R), Trustee — John F. Kubeck (D), Frank Watza (R); Justice of the Peace—Herbert Koester (D), John T. Meier (R); Board of Review — John A. Harnden (R); Constable (2) — Leon D. Dochot (R).

MILFORD TOWNSHIP

Supervisor — Mayon H. Hoard (R); Clerk — Elizabeth S. Hubbell (R); Treasurer — Amber F. Culham (R); Truste — Maurice J. Pierce (R).

Justice of the Peace — James Van Leuven (R); Constable (2)—George S. Martin Jr. (D), Arthur S. Geyer (R); Library Board (2)—Miriam Johnson (R), Hilda Torrance (R).

COMMERCE TOWNSHIP

Supervisor — Thomas V. Montgomery (D), Thomas C. Tiley (R); Clerk — Harry H. Helvey (R); Treasurer — Nelson E. Nedeau (D), Blanche H. Cummins (R); Trustee — Richard J. McLennan (D), Ewald E. Schaffer (R).

Justice of the Peace — Burnell B. Fraser (R); Board of Review—Robert J. Baker (D), Dan M. McVety (R); Constable (2) Charles L. Crandell (D).

INDEPENDENCE TOWNSHIP

Supervisor — Duane Hursfall (D), Carl P. Anthony Jr. (R); Clerk — William P. Jones (D), Harold J. Doebler (R); Treasurer — Kenneth L. Johnson (D), Howard Altman (R); Trustee — Harold J. Bauer (R).

Justice of the Peace — Wallace D. McLay (D), William H. Stamp (R); Board of Review — John W. Bell (R); Constable (4) — Jack Levitsky (D), Erwin Baker (R), Everett M. Fredricks (R), Ferris W. Holcomb (R), Robert G. Phillips (R).

ROYAL OAK TOWNSHIP

Supervisor — Elwood Dickens (D); Clerk — Artie H. Gray (D); Treasurer — George L. Glenn (D); Trustee (2) Aubrey Dunn (D), Samuel D. Woodard (D); Justice of the Peace — Lonnie C. Cash (D); Board of Review — Mattie Baker (D); Constable (4) — Willie Brown (D), Henry R. Maxey (D), James D. McCree (D), Square McNeal (D); Highway Commissioner — Frank Miles (D).

WASHINGTON TOWNSHIP

Supervisor R. Eugene Inwood (R), Rae Becker (D); Clerk—Alton J. Donaldson (R), Ellen Thurston (D); Treasurer—Earl L. Stone (R), Ronald Barnett (D); Trustee—Frank Wilcox (R).

Justice of the Peace—Gary Corbin (R), Alex McConnell (D); Board of Review—Maynard Seaman (R); Constable (4)—Barton Verellen (R), Warren Spence (R).

BRUCE TOWNSHIP

Supervisor—John M. Bailey (R); Clerk—Conrad Turrell (R); Treasurer—Hazel Kohlhagen (R); Trustee—Joseph Konarski (R).

Constable (4)—Charles Meeker (R), Herbert Trieloff (R), James A. Reynolds (R); Board of Review—Will S. Sutherland (R); Justice of the Peace—James Comella (R), James Schocke (D).

Road Betterment Program to Be on Commerce Ballot

By STAN BOK
Pontiac Press Correspondent

COMMERCE TOWNSHIP — Voters of Commerce Township will have an opportunity to put a five-year road improvement program in effect when they go to the polls April 6.

If approved, the road improvement proposition will involve a two-mill tax levy which will amount to slightly less than $4 per $1,000 of assessed property valuation.

Since the average assessment for all Commerce Township properties is about $2,000, the proposed road paving proposal will cost taxpayers less than $40 for the entire five-year period, according to Thomas C. Tiley, Commerce Township supervisor.

Commenting on the road paving proposal, Supervisor Tiley stated that Commerce Township residents would probably realize a saving from the road improvement program in the form of lower auto and school bus maintenance costs.

★ ★ ★

"If Commerce Township residents want better roads, this proposal is the only answer," Tiley advised. He pointed out that Oakland County cannot pave roads in Commerce Township (or any other municipality) unless the municipality pays one-half of the cost.

The two-mill tax increase will produce about $50,000 per year or $250,000 for the five-year span. Tiley said that the county will eventually match that appropriation, though not necessarily within the five-year period. This would boost the total amount to $500,000.

Tiley estimated that about 17 miles of important roads could be paved for the total figure, based on the latest estimate of $30,000 per mile of paving.

★ ★ ★

A thru north-south route will be paved first. It would include West Maple road, from Walled Lake city limits to Benstein; Benstein road to Sleeth road; and Sleeth road east to Commerce Village.

Other roads included in the first group to be paved are Ladd, Glengary, Carroll Lake, Wise, Bass Lake, Sleeth (from Bass Lake to Wixom), and Welch.

A second group of roads to be paved includes Newton, Richardson and Oakley Park east. A third group includes a section of West Maple road, Loon Lake road (from Benstein to Wixom city limits), and McCoy road.

If the proposal is adopted by taxpayers, all roads in the first group will be paved before work begins on roads in the second group, Tiley said.

Seek Hospital Grant Balance

Approval of $316,000 in Tax Notes Pending Before Commission

City commissioners will be asked tonight to begin action completing the $950,000 grant for Pontiac General Hospital furnishings and equipment.

Up for approval is a resolution authorizing the borrowing of the third installment, $316,000, in anticipation of the 1960 tax collections.

Included in the resolution is a section authorizing the city clerk to seek bids for sale of tax anticipation notes.

Notes covering the first two installments of $317,000 each were purchased last year by the Community National Bank.

These notes were sold in anticipation of 1958 and 1959 taxes. The loans are being paid back out of taxes that normally would go into capital improvement funds.

Commissioners are to hold public hearings on intention to blacktop five streets and install curbs and gutters on four others.

Scheduled for blacktopping are Euclid avenue, between High and Jefferson; Adelaide street, Oakland to west of Baldwin; Harriett street; Cadillac to Adelaide, Kenney road, Oakland to Stanley; and LeGrande avenue, Baldwin to Euclid.

Scheduled for curbs and gutters are Carlisle avenue, Columbia to Sheffield; Carlisle avenue, Walton to Chicago; Carr street, Mt. Clemens to Pontiac Knolls subdivision; and Colgate avenue, Baldwin to Carlisle.

Up for final passage is an ordinance amendment placing ice-vending machines under the city's ice ordinance. They presently are covered by the vending machine ordinance.

Columbiaville Man Dies in Saginaw

SAGINAW (AP) — George McIntyre, 63, former chairman of the State Agricultural Commission, died in a Saginaw hospital last night.

Long associated with Frutchey Bean Co., McIntyre made his home near Columbiaville in Lapeer County at the time of his death.

He was a director of the United States Trotting Assn., and former president of the Michigan Harness Horsemen Assn.

Cause of death was not announced. He had been ill a short time. Funeral service will be tomorrow at Otter Lake.

Bus Fares in Detroit to Be Raised a Nickel

DETROIT (UPI) — Bus fares probably will be raised a nickle to 25 cents by July 1 to meet wage demands, get the system out of the red and provide money for new coaches.

Two of the three DSR commissioners said yesterday they favor the proposal being urged by two unions representing bus drivers and maintenance men.

A 10 cent hourly pay increase, recommended by city officials, if given the DSR's 3,000 employes would cost more than $800,000 a year.



PATRICIA ANN PHILLIPS

Mr. and Mrs. William Phillips of Lansing announce the engagement of their daughter, Patricia Ann, to Keith O. Wooster, son of Mr. and Mrs. Glenn L. Wooster of 1475 Avondale Dr., Sylvan Lake. A June 27 wedding is being planned.

Appeal Troop Ruling in Japan's High Court

TOKYO (AP) — Prime Minister Nobusuke Kishi's government is expected to go direct to the Supreme Court to seek constitutional approval for the presence of American troops and bases in Japan.

Kishi called a Cabinet meeting today to discuss the Tokyo District Court ruling that the security treaty with the United States and companion agreements violate "no war" Article 9 in Japan's constitution.

Kishi challenged the ruling and said the nation's defense policy — built around American bases — would stand firm until the case is tested in the highest court.

Delay Hearing on Surfacing

April 13 Date Set for Meeting on Lansdowne Bonding Issue

The Waterford Township Board last night again postponed the final hearing on the blacktopping of Lansdowne and Marion streets. The new date is April 13.

★ ★ ★

This action was taken on the recommendation of bonding attorney Milton Thompson so that one block on Camley street may be included in a three-parcel bonding issue.

Thompson told the Board that there would be a great savings if the three streets were included in one issue. The Camley street project has been authorized, but was put aside until the other two streets can "catch up," according to Township Clerk James Seeterlin.

In other business the Board authorized that $1,500 from the seven township subdivision water system be transferred to water system No. 1 in the Huron Gardens area.

This water system has borne the general and administrative costs amounting to $11,371 during the past year, it was pointed out. Seeterlin was authorized to transfer 12½ per cent of this total back to the Huron Gardens system.

★ ★ ★

A special meeting has been scheduled for 6 p.m. Friday to discuss the 1959-60 annual township budget prior to the annual township meeting at 1 p.m. Saturday.

Charles Dickens' "A Christmas Carol" was first published in London in 1843. The American public first became familiar with his works when they were published in U. S. newspapers.

Residents to Have 'Day in Politics'

By REBA HEINTZELMAN

Township officials all over Oakland County are again getting their proposed budgets set up for the annual township meetings to be held from 1 to 6 p.m. Saturday.

★ ★ ★

For more than 50 years, residents have had the opportunity of attending this one board meeting a year to voice their approval or disapproval of township government policies.

A simple majority—usually determined by a voice vote or the raising of hands—is sufficient to approve anything in self-government which does not violate the state or federal constitutions.

Many officials feel that this is an antiquated and dangerous law. Waterford Township Supervisor Elmer Johnson pointed out that a small minority of the overall township population, could benefit themselves at the expense of all taxpayers, by approving a road, sewer, or zoning project at the annual meeting.

★ ★ ★

At this one meeting, a controling group of people could abolish all taxes for the next year, or raise the tax rate on any specific project, and in general, "wreak havoc" with government operation, Johnson said.

Although in 1955 the Legislature authorized townships with a population of 5,000 or more to abolish the annual meetings, not one of Oakland County's 23 township governments has taken advantage of this law, according to courthouse records.

★ ★ ★

Waterford and Bloomfield townships both attempted to do away with the annual township meetings by popular vote last year, but were soundly defeated.

Independence Township Supervisor Duane Hursfall has full confidence of the people in this area not going overboard on drastic issues, and said, "I think the annual township meetings are a good thing for this area. It gives the residents a chance to express themselves, and for officials to know what the people expect."

★ ★ ★

When annual township meetings first came into being in the early 1800s, officials were elected, bills read, and occasionally a new law passed. The meetings were short and to the point.

★ ★ ★

At the present time, most townships with large populations meet weekly and byweekly to transact current business, and systematic planning goes into the government operation.

★ ★ ★

"The annual township meeting is an antiquated thing as far as Waterford Township is concerned. It doesn't make sense that any majority group could come in for selfish purposes and do anything they want to," Johnson concluded.

SEARS ROEBUCK AND CO.

A NEW LOOK FOR YOUR OLD WATCH

New modern case Custom-fitted by Sears experts

AS LOW AS 6.88

Only Sears Gives You a Nation-Wide Written Guarantee

BEFORE AFTER

SEARS HOME improvement

ROEBUCK AND CO.

EVERYTHING FROM THE FIRST NAIL TO THE LAST DETAIL!

Planning! Merchandise! Installation! Financing!

HOMART

How's Your Pump?

Mark II Convertible Jet Pump with Tank—Sears Best

● With Shallow Well Jet
● ⅓ HP Motor

122.90 $13 Down

50% more pressure than industry standard! Use for shallow or deep well by choosing proper jet, no conversion kit needed.

Deep-Well Pump Less Jet 109.95
½ HP Model with 30 Gal. Tank Less Jet 124.95

Multi-Stage Jet Pump for Deep Well
¾ HP model 124.95
Ideal for pumping from great depths or when higher than normal pressures are required.
1 HP Model 144.95

Shallow Well Pump With 17-Gal. Tank
¼ HP 94.95 9.50 DOWN
HOMART pumps up to 250 GPH. Cast iron with brass cylinder and galvanized tank all rust resistant.

HOMART ½-HP Jet Pump is Efficient
17-gal. tank 94.95 $10 DOWN
Versatile! For shallow or deep well operation. Automatic overload prevents motor burnout. Air volume control.
⅓ HP Model Pump 82.95

Deep Well "Direct Draw" Jet Pump
Compact 69.95
Install almost anywhere — in crawl space, under sink, etc. Only 9 x 17½ x 19-inches high. Powerful ⅓ HP motor.

HOMART Softener Is Priced Low!
Only 124.95 12.50 DOWN
50,000 grain capacity gives you plenty of rain soft rust-free water. Armor-clad tank guaranteed 10 years.

Gas Water Heater Fits Low Clearances!
HOMART 94.95 $10 DOWN
Tank is glass lined . . . guaranteed 10 years. White baked enamel jacket. "Shorty" model, stands 53-in. high.

Submersible Pump Keeps Basement Dry
⅓ HP 61.95 6.50 DOWN
Automatic! Just plug this silent servant in and it guards your home 24 hours a day. Watertight—water can't hurt it!

HOMART Automatic Cellar Drainer
Reg. 43.95 37.95
Entire unit listed by UL! Just plug it in and stop worrying about wet basements. Easy to install with plastic pipe.

"Satisfaction guaranteed or your money back" SEARS

154 North Saginaw St.
Phone FE 5-4171

To Discuss Workshop, Handicapped Training

The progress and future of a workshop center and planned training program for Oakland County handicapped residents will be discussed at tomorrow's meeting of the Association for Handicapped Children, Inc.

George Williams, president of the Board and Dr. Harold Bussey, will discuss the new organization at 8 p.m. at the American Legion Cook-Nelson Post 20, 206 Auburn Ave.

Texas Plane Crash Kills 4 Odessa Men

AUSTIN, Tex. (AP) — Four men identified as prominent Odessa, Tex. citizens were killed when a plane crashed in a heavy fog five miles northwest of here early today.

★ ★ ★

From papers on the bodies, the men were identified as: Harvey A. Lee, 35, Kenneth Frank Karr, 48; Royce Joe Cauthon, 24; and Marvin Lewis Gilbert, 28, of the Odessa Chamber of Commerce.

Polio Clinic Planned at Gingellville School

GINGELLVILLE—A polio clinic has been scheduled from 9 to 11 a.m. and at 6 to 8 p.m. Wednesday in the Proper Elementary School on Baldwin road.

★ ★ ★

Any shot in the series of three plus a booster shot will be available at that time.

Two doctors and several nurses will be on hand to administer the inoculations.

THREE COLORS

6 New Pillsbury Mixes...

Nothing says lovin' like something from the oven

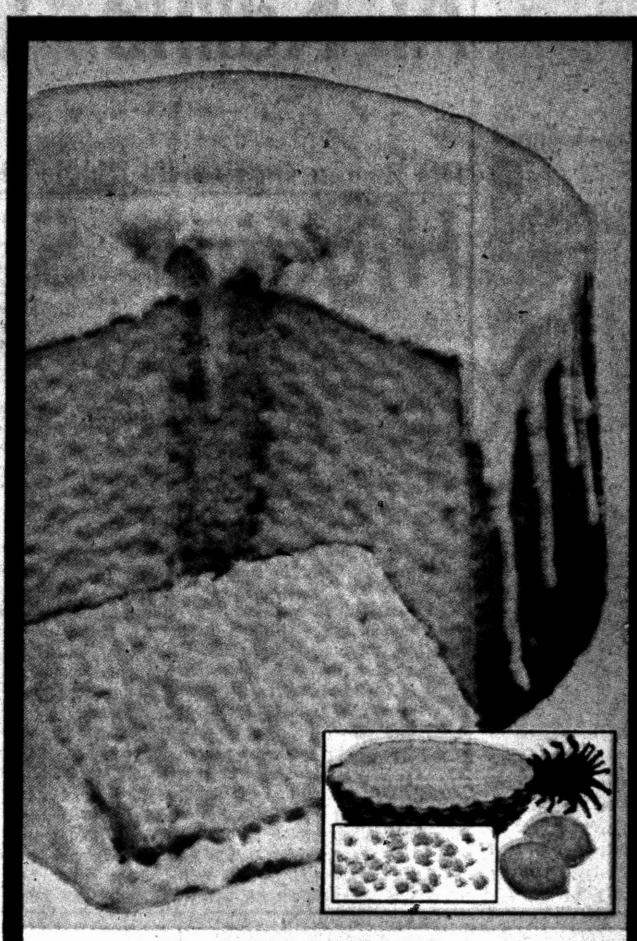

1. NEW PINEAPPLE-LEMON ANGEL FOOD MIX

Crystals made from real pineapples and lemons spread sunshine all through this exclusive new Pillsbury angel food. The whites of 13 country-fresh eggs are right in the mix too. Bakes up tall, tender and dramatic!



2. NEW ORANGE ANGEL FOOD MIX

First time in an angel food mix—real orange crystals! You get the sunny flavor and color of tree-ripened juice-oranges. Orange crystals and whites of 13 country-fresh eggs are right in the mix. Just add water!



3. NEW APPLE CRUNCH MIX

The apples get juicy while the crust gets crisp with this new mix from Pillsbury. Complete—all you do is add water. Real apples and sauce mix are right in the package with the crunchy crust topping mix. No bowls, no mixing—you make it and bake it all in the same pan. Get it soon!

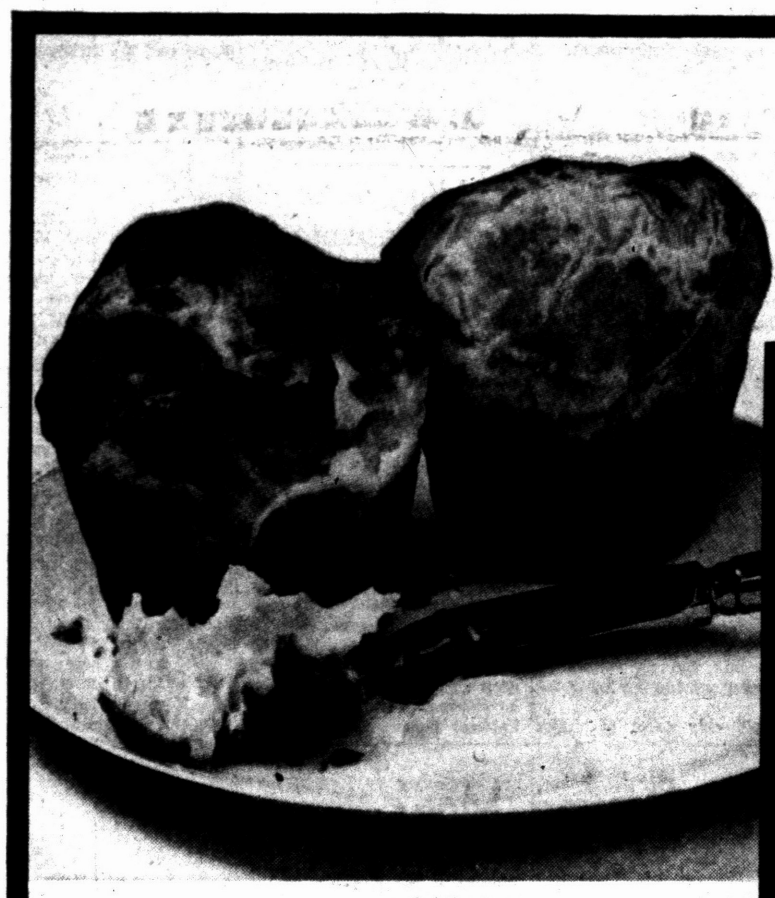

4. NEW POPOVER MIX

Imagine! Hot from your own oven—home-baked popovers! All the flavor and texture of the finest popovers you've ever eaten. Exciting to bake. Failure-proof. Crisp on the outside, tender on the hollow inside. Perfect for brunch, lunch or dinner.



Use these coupons and

SAVE 15¢

5. NEW LOAF-SIZE POUND CAKE MIX

This one tastes and keeps like homemade, has a smooth, fine texture. You pay for the cake, not the pan—because it can be baked in pans you have in your kitchen.

NEW Pillsbury MIXES

6. NEW BANANA FLAVOR CAKE MIX
(LOAF-SIZE)

This new Pillsbury loaf-size treat has the flavor and fragrance of bananas through and through. Tender and moist. Good frosted or plain.



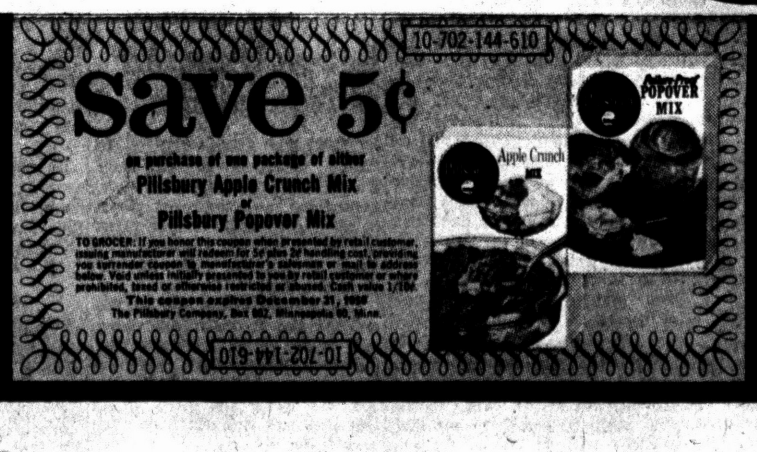



From The PRESS BOX

George Harry, of Jackson, Mich., totaled 1,803 yesterday in the all-events category to pace the minor event shooters in the American Bowling Congress tournament. Harry rolled 601 in the team event, 631 in the doubles and 571 in the singles.

★ ★ ★

Jim Reed, of Peekskill, N. Y., drove his 1957 Ford to victory for the 5th time yesterday in the annual Easter Monday Grand National Circuit stock car race. Reed's triumph was worth $1,000 in top prize money.

★ ★ ★

Promoter Bill Rosensohn expects to confirm Thursday the date and site of Floyd Patterson's heavyweight title defense against Ingemar Johannson of Sweden. June 25 is the tentative date for the bout.

★ ★ ★

World middleweight boxing champion Ray Robinson has been offered a $100,000 guarantee to defend his crown against Paul Pender this June in a 15-round match at Boston. George Gainford, Sugar's manager, called the offer "quite attractive."

★ ★ ★

The U.S. Men's National Curling Championship gets under way tonight at Green Bay, Wis. Title-winning rinks from 10 states will compete in the five-day, round-robin tournament.

★ ★ ★

The two United States teams were eliminated Monday from the team competition in the World Table Tennis Championships. The men table netters lost to Brazil, Sweden and Romania while the women bowed to Red China and Sweden.

★ ★ ★

Ypsilanti Sons of Pericles of Chicago, the defending champion, heads a field of 16 teams from eight states entered in the 29th annual National Hellenic basketball tourney starting Friday in Chicago. Detroit and Flint are Michigan entries in the three-day event.

Speedy Ramos Beats Ashburn; Wants Mantle

ORLANDO, Fla. (AP)—Not content with outrunning Richie Ashburn, Philadelphia's speedy outfielder, pitcher Pedro Ramos of the Washington Senators is challenging Mickey Mantle to a race.

★ ★ ★

Ramos first challenged Ashburn to a match race last week but the two managers vetoed the idea. Yesterday, however, the two got together and raced from the centerfield fence to the left field foul line—about 70 yards. Ramos won by about eight yards.

★ ★ ★

Still full of pep, Ramos said he would like to take on Mantle at 100 yards. "He run me 100 yards, I ween," the Cuban said confidently.

Proprietor Pair in ABC Lead

St. Louis Duo Fires 41 Strikes in 1372 Series to Top Doubles

ST. LOUIS (AP)—Two St. Louis bowling lanes proprietors who never had paired before in American Bowling Congress competition rolled 41 strikes and took over the lead in the ABC tournament doubles division yesterday with a 1,372 series.

★ ★ ★

Barney Vehige, who shot 691, and Gib Fischbach with 681 erased the 38-day lead held by the Gersch Brothers of Chicago, Glenn and Bob, with 1,316. Vehige hit 22 strikes and Fischbach 19.

★ ★ ★

The St. Louis All-Star League teammate from the B&B club paired for games of 425, 481 and 466. Vehige had games of 202, 245 and 244. Fischbach shot 223, 236 and 222.

★ ★ ★

Only two scores higher than 1,372 have failed to win the doubles title in previous ABC tournaments. In 1939, the first three scores were 1,405, 1,394 and 1,984.

Even though they shot well in the doubles, neither man threatened the all-events leaders. Vehige totaled 1,836 and Fischbach 1,731.

★ ★ ★

A change also occurred in the booster team division where the Bubble-Up Club of Havana, Ill., shot 2,729 for sixth place. William Dissman led the club with 594.

Sports Writer Dies

SOUTH BEND, Ind. (AP)—Richard Miceli, 23, former sports editor of the Adrian Daily Telegram, died yesterday following a heart attack.

★ ★ ★

Miceli was a sports writer for the South Bend, Ind., Tribune when he died.



AP Wirephoto

DE MAESTRI SCORES — Joe DeMaestri of the Kansas City Athletics is about to cross home plate from second base as the ball gets away from Chicago White Sox catcher Sherm Lollar in the fifth inning of yesterday's exhibition game at Tampa, Fla. Ned Garver's single to center sent DeMaestri home and the throw by Jim Landis was a little short. Chicago defeated the A's, 5-4.

Al Kaline Off to Best Spring Start

★ ★ ★ ★ ★ ★ ★ ★ ★ ★ ★ ★

His Boston Outfield Is Riddled by Injuries

Higgins Singing the Blues

By The Associated Press

A knotty lump arose in the throat of Boston Manager Mike Higgins today as he thumbed through the medical reports on his decimated outfield corps.

Higgins faces the prospect of opening the season—less than two weeks away—without the big bat of Ted Williams, who has entered a hospital for treatment of a neck ailment.

★ ★ ★

Another outfielder, Gene Stephens, is sidelined with a badly sprained thumb. Jackie Jensen, the American League's MVP, has just returned to the line-up after missing valuable time with a tooth infection.

Higgins' plight continued yesterday as 22-year-old Gary Geiger, hitting sensation of the Boston camp, suffering painful bruises on his neck and right leg in a collision with teammate Don Buddin. Geiger, unconscious for 20 minutes, will be sidelined for several days. The Red Sox won the game, defeating Cleveland 6-5.

★ ★ ★

If Geiger, acquired from Cleveland, is out longer than expected, Higgins will have either light-hitting Jim Busby or Marty Keough in center field. With Stephens and Williams bypassed, Bill Renna is the only available left-fielder.

While Higgins pondered his misfortune, a knowing smile crossed the face of Milwaukee Manager Fred Haney as he checked the reaction to his charges of complacency among the National League champions. Stung by the accusations, the Braves laced 15 hits yesterday and broke a three-game losing streak with a 12-2 thumping of St. Louis.

★ ★ ★

In other games, New York defeated Cincinnati 4-0, Chicago's Cubs clubbed San Francisco 10-8, Detroit beat Los Angeles 8-4, Philadelphia subdued Washington 11-7, Pittsburgh bopped Baltimore 8-4 and Chicago's White Sox nipped Kansas City 5-4.

Sammy White's single in the ninth drove home Gernert, with the winning run for the Red Sox.

Hank Aaron's three-run homer paced the Milwaukee attack which also included four hits by Del Rice. Carl Willey and Bob Rush six-hit the Red Birds.

★ ★ ★

Veterans Bobby Shantz and Virgil Trucks combined for the Yankees' third shutout triumph of the exhibition season. Don Newcombe pitched four-hit ball for the Reds, but took the loss.

Dale Long broke out of a slump with two home runs as the Cubs and Giants shared eight blasts equally. Bob Speake's homer for San Francisco was his first hit of the spring. Cubs' catcher Sammy Taylor spent the night in a hospital after being struck on the head by the backlash of a bat.

Carl Sawatski's two-run pinch single provided the impetus as the Phils, blanked on one hit for five innings by Senator rookie Jack Kralick, erupted for six runs in the sixth.

Ron Kline picked up three RBI and went the distance for the Pirates. Pittsburgh was outhit 14-8 but three Oriole errors made the difference.

Bats Across 5 Runs in 8-4 Win Over L.A.

Shakes Off Collision With Tree to Keep Hitting; Foytack Shines

LAKELAND, Fla. (AP) — Al Kaline seems to have found a cure for the spring woes that have been nagging him for years.

The perennial slow-starting Detroit Tiger right fielder says it's hard work and more work.

Even a collision with a palm tree couldn't slow down the Tigers' young veteran yesterday over at Vero Beach. Kaline blasted in five runs with two doubles and a sacrifice fly as the Tigers beat the Los Angeles Dodgers, 8-4.

Paul Foytack became the second Tiger to pitch nine innings, duplicating Pete Burnside's feat of last Saturday.

★ ★ ★

"As you know," Kaline said, "one of my problems has been trying to get away to a fast start. It takes me until the middle of June before I start hitting the ball where fielders can't get to it. By then the Yankees are way ahead and we never get a chance to catch up.

"That's why I've been working so much this spring — to see if I can beat the bad start. I've been working on my fielding as much as my hitting, too."

Kaline's do-or-die fielding yesterday must have made manager Bill Norman squirm with fright.

★ ★ ★

The right fielder was in hot pursuit of a high fly by John Roseboro when a tree stopped the chase in the sixth inning. There's no fence on the Dodgers' spring training grounds, just palm trees to line the outfield. The ball fell for a double and Kaline escaped without injury.

But in the next inning he blasted a 375-foot double with the bases filled off Johnny Podres. The three baserunners scurried home and the Tigers snapped a 3-3 tie.

★ ★ ★

Kaline doubled in a run off Rene Valdes in the ninth. His sacrifice fly in the sixth drove in one of the Tigers' first three runs off Podres.

★ ★ ★

Foytack scattered 10 hits and struck out two Dodgers. But most encouraging was his control. Normally a wildman, Foytack went through his first nine-inning chore yielding only one walk.

The Tigers helped themselves to 11 hits after Podres took over for veteran Art Fowler in the fifth. Fowler held the Tigers hitless over the first four innings.

Harvey Kuenn tripled and drove in two Tiger runs. Foytack, Eddie Yost and Larry Doby all had two safeties in addition to Kaline.

The Tigers' were leading in the second game with the Dodgers, 1-0 in the fourth, when rain washed the whole thing away.

The Pittsburgh Pirates were the Tigers' rivals here today. Jim Bunning, trying to pitch the route, was Norman's hurling nominee.

Detroit now stands 11-6 in Grapefruit League competition. That's the best Tiger record in Florida since 1953.

DETROIT	ab	r	h	bi	LOS ANGELES	ab	r	h	bi
Yost 3b	4	2	2	0	Fairly rf	3	0	0	0
E-Wills	0	1	0	0	Moon lf	4	2	3	0
Osborne 3b	0	0	0	0	Roseboro c	4	2	3	0
Kuenn cf	4	2	1	2	Snider cf	3	0	1	2
Kaline rf	4	1	2	5	C-Deme'r cf	0	0	0	0
Harris 1b	5	0	1	1	Hodges 1b	4	0	1	1
Doby lf	4	0	2	0	D-Robinson	0	0	0	0
B-Christ'y lf	1	0	0	0	Gentile 1b	0	0	0	0
Boiling 2b	4	0	0	0	Neal 2b	4	0	1	1
Bridges ss	4	0	1	0	Baxes 3b	3	0	0	0
Lau c	3	0	0	0	Zmer ss	4	0	1	0
Foytack p	3	2	2	0	Fowler p	1	0	0	0
					Podres p	1	0	0	0
					A-Larker	1	0	0	0
					Valdes p	0	0	0	0
					F-Gilliam	1	0	0	0
Totals	36	8	11	8	Totals	35	4	10	4

A—Flied out for Podres in 7th; B—Ran for Doby in 8th; C—Ran for Snider in 8th; D—Ran for Hodges in 8th; E—Ran for Yost in 9th; F—Grounded out for Valdes in 9th.

Detroit	000	003	302	—8					
Los Angeles	000	102	010	—4					

E—None. PO-A—Detroit 27-8, Los Angeles 27-13. DP—Bridges to Bolling. LOB—Detroit 6, Los Angeles 6. 2B—Snider, Neal, Doby, Roseboro, Kaline 2. 3B—Kuenn. S—Foytack. SF—Kaline, Snider.

	ip	h	r	er	bb	so
Foytack	9	10	4	4	1	2
Fowler	4	0	0	0	1	2
Podres	3	7	6	6	2	1
Valdes	2	4	2	2	0	0

W—Foytack (2-2). L—Podres (2-2). U—Jackowski, Rice, McKinley, Odom. T—1:54. A—2,500.

NHL Playoffs to Resume Tonight

Underdog Leafs and Hawks Play on Home Ice

Determined Toronto Is Only Club Without Key Men Ailing

By The Associated Press

If determination means much in winning hockey games then you can look for the Toronto Maple Leafs to face the Chicago Black Hawks in the Stanley Cup finals according to their coaches.

★ ★ ★

The other assorted experts around the National Hockey League are looking for the Montreal Canadiens to meet the Boston Bruins for the Cup.

★ ★ ★

All four clubs take a step in that general direction tonight when the semifinals resume at Chicago and Toronto. The Leafs, down 2-1 to Boston, try to even the series, as do the Hawks, also down 2-1 to Montreal.

The Hawks and Leafs both won last Saturday, which prompted coaches Punch Imlach, of Toronto, and Rudy Pilous, of Chicago, to begin talking about the Stanley Cup finals.

★ ★ ★

Imlach was the most optimistic.

"I think we can beat them now. If we hadn't won that big one Saturday, I might be ready to concede. But since we won I don't see how we can miss getting into the final," he said.

Toronto will get a big lift with the absence of Boston's Doug Mohns, its hard-charging defense man, out of tonight's game with an injured right knee. Bruin coach Milt Schmidt is expected to put Jim Morrison in Mohns' spot. No other lineup changes on either side are expected.

★ ★ ★

Pilous was just about as exhuberant about his team.

"That win Saturday was all they needed," he said. "Now they know those guys from Montreal can be had."

He too has an advantage with the absence of Montreal's high-scoring Jean Beliveau, who fractured two vertebrae after a board check by Glen Skov. Beliveau is not expected to return for the rest of the Cup play.

★ ★ ★

Chicago lost defenseman Elmer Vasko, who re-injured a shoulder Saturday. He is expected to miss only tonight's game.

Montreal has 36-year-old veteran Ken Mosdell from its farm system to replace Beliveau and Chicago called up Ron Ingram from its Buffalo team in the American Hockey League for Vasko.

★ ★ ★

The rough play that has characterized the Canadiens-Hawks series will be continued, according to Pilous. He has given his team orders to hit hard and skate the Montrealers into quick submission.

"We're going to play it straight away and we're not fooling. We'll keep on hitting them and if the boys are skating as well as they did Saturday we'll be all right," he said.

★ ★ ★

Coach Toe Blake of the Canadiens was not taking anything for granted.

"We're not going to be chased out of the rink, no matter what Pilous thinks . . . we have met rough teams before in Stanley Cup play We can handle them all right. . . ."



BOARD OF STRATEGY — Here is the board of strategy for the Knights of Columbus basketball team, city Class A champions and this city's representative in the Michigan Recreation Association cage tournament Friday and Saturday at Pontiac Central and Northern gyms. From left to right are Dave Sebring, coach at Southfield; K. of C. coach and manager Pat Glynn; Clarkston basketball coach Dom Mauti; Ed Hintz, Clarkston athletic director, and Hal Trott, cage mentor at Bloomfield Hills. Seven other cities will play in the weekend state tourney.

Matmen Want More Stress on Fall

IOWA CITY, Iowa (AP)—The NCAA Wrestling Rules Committee sought Monday to enliven its sport by putting more emphasis on the fall.

As far as general spectator interest is concerned, a fall is to wrestling what the home run is to baseball.

The committee's move in this direction was shown in changing the rule to make it easier to get a predicament point.

In collegiate wrestling terminology a predicament "is a situation in which the offensive wrestler has control of his opponent in a pinning combination and a fall or near fall is imminent."

Last year the committee revised the rule to make it necessary to hold both shoulders within three inches of the mat for two seconds. This was changed to four inches and one second for next season.

Another way a predicament point can be earned is to get one shoulder touching the mat and the other at a 45 degree angle to the mat for one second. This formerly was two seconds.

★ ★ ★

In the National Collegiate meet here last week, only 19 falls were recorded in 267 matches and seven of those were by two men.

Committee Chairman Ray Sparks of Springfield, Mass. College said the group discussed but took no formal action on a proposal to re-evaluate the scoring for the take down, escape and reversal. An escape is worth just one point and the other two account for two points each.

★ ★ ★

Proponents of the proposed change wanted the take down and escape worth the same number of points. This proposal was aimed at powerful Oklahoma State, 21 times national champion, whose wrestlers are supreme at the two techniques.

The committee also awarded next year's three-day nationals to the University of Maryland, to be held the fourth week in March.

New West Loop to Sign Pact

Rose Bowl Seems Set

PASADENA, Calif. (AP) — The new Athletic Assn. of Western Universities will take up where the Pacific Coast Conference leaves off in the annual Rose Bowl football game.

Representatives of the new conference — now composed of California, Southern California, UCLA and Washington — agreed yesterday to enter into a contract with the Tournament of Roses Assn., sponsor of the New Year's Day game. The agreement will become effective Jan. 1, 1961. It will be an open-end contract — one for which no termination date is fixed.

The Coast Conference goes out of business next June 30. But its contract with the Rose Bowl organization runs through next Jan. 1, and one of its present members is expected to represent the West in the 1960 game.

The agreement between the Rose Bowl and the Big Ten, which has been sending teams to the game annually since 1947, also expires after the 1960 game. Big Ten faculty advisers and athletic directors have indicated they want to renew the contract, but final action won't be taken until May.

The AAWU now goes unofficially by the name of the Big Four, but that could change before the Rose Bowl agreement takes effect. Stanford has been invited to become a fifth member.

★ ★ ★

The AAWU did not sign a contract yesterday, but agreed in principle to terms. The signing will come at another meeting, possibly in May. One of the provisions of the deal is that the Rose Bowl and the conference must give two years' notice before terminating the agreement.

Ahead of Vet 1st Sackers

Rookie Hadley May Start for Kansas City

WEST PALM BEACH, Fla. (AP) — When the American League baseball season opens 11 days hence, the man most likely to be on first base for Kansas City is Kent Hadley.

He is as green a rookie as ever you are likely to see.

But this 24-year-old slugger, who hit 34 home runs in the Class AA Southern Assn. last year, apparently has taken the first base job away from seasoned competitors Harry Simpson, Preston Ward and Dick Williams.

★ ★ ★

"Right now, Hadley is my first baseman," says Manager Harry Craft. "I can't say that he'll open up there because someone might still take the job away from him but as of now he's the No. 2 man."

In an attempt to give the other three men a shot at the job, Craft has kept Hadley on the bench for the last three exhibition games. It is noteworthy that neither Simpson, Ward nor Williams has been able to hit in the three games.

★ ★ ★

Hadley's rise to prominence in the Athletics' scheme of things can be attributed to two factors: (1) He is the best defensive first baseman on the team; (2) Simpson, Ward and Williams haven't hit well since spring training began.

At the start of training, the 33-year-old Simpson was regarded as the leading candidate, with Ward rated second and Williams third.

If the A's brass thought of Hadley at all it was with discontent. The club had to keep the 24-year-old player because all of his options have been exhausted. But it was felt that Hadley needed more work in the minor leagues.

★ ★ ★

Hadley seemed to be doing his best to confirm the opinion as he managed only one hit in his first four exhibition games.

Then the 6,3, 190-pound youngster found the range. In his next 5 games, he collected 9 hits in 15 at bats, including 2 home runs.

As quickly and as simply as that, Hadley went to the top of the class.

Hadley's only taste of major league ball came last year when he played three games with the A's. In 11 at bats, he got only two singles.

The Athletics brought him up after his good year with Little Rock in the Southern Assn. In addition to his 34 homers, Hadley drove in 91 runs. But his batting average was a puny .255.

Last year, incidentally, was Hadley's best in professional baseball. He has been playing only three years.

State's John Green MVP of Big Ten

CHICAGO (AP)—Johnny Green, Michigan State's great rebounder has been named the most valuable basketball player in the Big Ten this season.

Green, a 24-year-old senior from Dayton, Ohio, will receive the Chicago Tribune's silver basketball award.

Michigan's M. C. Burton finished second and Iowa's Dave Gunther third in the poll of conference coaches and veteran officials announced yesterday.

Wedding Bells for Pietrosante

ANSONIA, Conn. (AP)—Nick Pietrosante, Notre Dame's pile-driving All-America fullback who'll play for the Detroit Lions next football season, was married to his hometown sweetheart yesterday.

Pietrosante married Geraldine Cox, a nurse in nearby New Haven, at the Church of the Assumption here.

The newlyweds will honeymoon in the midwest and live at South Bend, Ind., until Pietrosante graduates from Notre Dame in June.

His best man was Charles Puntillo of East Chicago, Ind., a Notre Dame co-captain last fall.

Pietrosante, the Lions' No. 1 draft choice, already has signed a contract with the National Football League club.

Spartans in NCAA Boxing Meet

RENO, Nev. (AP) — Five boxers who have won National Collegiate championships and five runnersup battle this weekend in the NCAA championships.

San Jose State, winner of the 1958 team crown, faces a rugged job in attempting to defend its laurels in the fighting on Thursday, Friday and Saturday nights.

Returning for a crack at a third NCAA title is Sacramento State's Jimmy Flood, who won at 156 pounds in 1957, repeated at 165 last year and will try again at that weight.

Washington State's Jesse Klinkenberg, the winner last year at 156, has grown and will be one of the challengers in the 165-pound class.

Seeking to defend their titles are John Horne of Michigan State in the light heavyweight class and San Jose's Archie Milton, the heavyweight king a year ago. Hal Espy of Idaho State, who won the heavy crown in 1957, seeks to retain that title.

In the list of those runners-up of 1958 who will try again are Ed Murakami, Cal Poly, 112; Nick Akana, San Jose State's 125-pounder of last year who now is in the 132 class; David Nelson, San Jose, who goes up one notch to 139; Joe Bliss, Nevada, 139 and Walt Halley, Cal Poly, also up a stage to 156.

The contestant with the most amateur titles is 112-pound Heiji Shimabukuro, a Hawaiian attending the College of Idaho. He has won 20 tournament titles in service and AAU competition and has a victory over last year's NCAA champ, T. C. Chung.

Teams expected to compete in the three-day tournament include defending champion San Jose State, Wisconsin, Michigan State, Rice, Virginia, California, Stanford, Santa Clara, San Francisco, Washington State, Idaho State, Sacramento State and Chico State.

Trio of Cage Stars Out of Pan-Am. Trials

LOUISVILLE, Ky. (AP) — All-America Bailey Howell of Mississippi State and Don Hennon of Pittsburgh won't play with the College All-Stars in the Pan-American basketball trials.

★ ★ ★

All-Star Coach Fred Schaus of West Virginia reported Monday that Howell and Hennon had notified him they would not play.

★ ★ ★

He said Joe Ruklick of Northwestern, also named to the college team, did not report and might skip the round-robin competition Thursday through Saturday.

Raugh Honored at Tiger Camp

LAKELAND, Fla. (UPI)—Jim Raugh, chunky 23-year-old right-hander from Cleveland, was named the most improved player on the Tigers' minor league roster this spring and was given the Wish Egan Trophy last night by club president Harvey Hansen.

Raugh, who posted an 8-3 record for the Southern Association and Dixie Series champion Birmingham Barons last year, has worked seven innings with the varsity this spring and given up six hits and one run. He picked up one victory.

Hansen also handed out championship rings to the members of the five Tiger farm teams that won league pennants last season.

MONDAY'S FIGHTS
By The Associated Press

SAN FRANCISCO—Bobo Olson, 174½, San Francisco, outpointed Rory Calhoun, 161½, White Plains, N. Y., 10.
PROVIDENCE, R. I.—Chico Vejar, 158, Stamford, Conn., stopped Sergio Rios, 151½, Mexico, 6.
NEW YORK—Candy McFarland, 138½, Philadelphia, outpointed Samuel Rollins, 135½, New York, 10.
NEW YORK — Victory Zalazar, 161, Argentina, and Joe Libby, 155½, New York, drew, 10.
PHILADELPHIA—Clifton Bradley, 131½, Philadelphia, outpointed Spencer Edwards, 138½, Philadelphia, 6.
SAN DIEGO, Calif.—Nacho Escalante, 117½, Mexico City stopped Joey Augustin, 121½, San Diego, 6.

Michigan 9's Draw Blank

TALLAHASSEE, Fla. (AP)—Michigan college teams drew a blank in three tries yesterday in the Florida State Invitational baseball tournament.

Florida scored twice in the bottom of the ninth and edged Michigan 6-5. Host Florida State beat Michigan State 5-2 after the Spartans had posted shutouts in their first three games. Illinois set down Western Michigan 3-0 on two hits.

Bill Saba's single with the bases loaded brought Michigan's first defeat of the season. Bill Roman homered for the Wolverines and Jack Mogk slapped out three singles.

Michigan State caused its own downfall with seven errors while collecting only six hits.

Western Michigan found Illinois sophomore hurler Paul Arneson a stingy man with base hits. Frank Quillici's second-inning double and Len Grabowski's sixth-inning single were the only safeties the Broncos could muster.

★ ★ ★

The tournament continues today. Michigan State plays Illinois, Michigan meets Duke and Western takes on Florida State.

Michigan State	200	001	020	—5	9	2			
Florida	000	002	002	—5	10	2			

Marcereau, Brefeld (8), Stabrylla (8), Wesmhoff (8), Bradshaw (9) and Dickey; Shiver, R. Smith (5), Oestricher (8) and Ellenberg, Booher (5).

Florida State	100	010	021	—5	9	3			
Michigan State	000	001	100	—2	6	7			

Daniel and Westendick; Tiley, Vanstiever (5) and Hendee.

Western Michigan	000	000	000	—0	2	5			
Illinois	100	000	11x	—3	6	0			

Venturi Picks Himself to Win

Masters Tournament Will Start Thursday

AUGUSTA, Ga. (AP)—Ken Venturi feels he is "ready to pounce" and that's the way he prefers it for the Masters Golf Tournament, opening Thursday.

★ ★ ★

"Pick a winner? I pick me," the outspoken 28-year-old San Francisco professional said today as the game's elite gathered for the annual assault on the famed Augusta National course.

"I don't say that to be cocky. When I enter a tournament I feel I can win it. In this one, I believe I'm as ready as it is possible to be."

Venturi, who has let two of the last three Masters titles slip from his grasp, has been established as favorite in this 23rd renewal.

★ ★ ★

In 1956 as an amateur Venturi led through three rounds and then blew to an 80 which cropped the crown into the hands of a surprised Jack Burke. Last year Ken was the halfway leader but faltered. The title went to Arnold Palmer.

"In both instances the 14th was my jinx hole," the slender Californian said. "I think I know how to play the hole this time."

The 14th is Augusta's 400-yard par four "Chinese Fir" hole. It has a tricky undulating green which becomes a putting nightmare when the approach is left just below a fronting hump.

"I feel I have paced myself perfectly this year," Venturi said. "I feel just on the verge of going good — not quite but almost ready. That's the way I want it."

Venturi has had rounds of 68, 71, 68 over the 6,980-yard, par 72 course. Monday he toured the front nine in 31, five under par with an eagle at the fifth.

★ ★ ★

A crack field of international contenders joined such luminaries as Ben Hogan, Sam Snead and Cary Middlecoff in practice. The course was green and lush after two days of rain. Nobody was tearing it to pieces.

Citrus Circuit

EXHIBITION STANDINGS

AMERICAN LEAGUE

	Won	Lost	Pct.	Behind
Boston	13	7	.650	—
Baltimore	11	6	.647	½
Detroit	11	6	.647	½
Chicago	8	7	.533	2½
New York	10	9	.526	2½
Kansas City	9	10	.474	3½
Washington	8	9	.471	3½
Cleveland	9	11	.450	4

NATIONAL LEAGUE

	Won	Lost	Pct.	Behind
Los Angeles	10	7	.588	—
Philadelphia	9	8	.529	1
San Francisco	9	10	.474	2
Pittsburgh	10	11	.476	2
Cincinnati	10	12	.455	2½
Chicago	8	11	.421	3
St. Louis	7	11	.389	3½
Milwaukee	6	13	.316	5

TUESDAY'S GAMES

Cincinnati vs. Philadelphia at Clearwater
St. Louis vs. Chicago (A) at Tampa
Milwaukee vs. Los Angeles at Sarasota
Pittsburgh vs. Detroit at Lakeland
Chicago (N) vs. Boston at Scottsdale
San Francisco vs. Cleveland at Tucson
Baltimore vs. Washington at Orlando
Kansas City vs. New York at St. Petersburg

MONDAY'S RESULTS

Detroit 8, Los Angeles 4
Detroit vs. Los Angeles, 2nd game, cancelled, rain
Chicago (A) 5, Kansas City 4
New York 4, Cincinnati 0
Pittsburgh 8, Baltimore 4
Milwaukee 12, St. Louis 2
Philadelphia 11, Washington 7
Chicago (N) 10, San Francisco 8
Boston 6, Cleveland 5

WEDNESDAY'S GAMES

Cincinnati vs. Washington at Orlando
Los Angeles vs. Philadelphia at Clearwater
New York vs. St. Louis at St. Petersburg
Milwaukee vs. Chicago (A) at Tampa
Pittsburgh vs. Baltimore at Miami
San Francisco vs. Chicago (N) at Mesa
Boston vs. Cleveland at Tucson
Kansas City vs. Detroit at Lakeland

MONDAY'S BASKETBALL RESULTS

TOURNAMENTS

Women's National AAU
First Round

Atlanta, Ga. Tornboys 38, Northeastern A&M, Okla. 55
Salt Lake City 49, Chicago 28
Defiance, Ohio 41, Bristol, R.I. 29
First Round Consolation
Sioux City, Iowa 45, Jackson, Miss. 29

NBA PLAYOFFS AT A GLANCE

MONDAY'S RESULTS

No games scheduled.

TUESDAY'S SCHEDULE

No games scheduled.

WEDNESDAY'S SCHEDULE

EASTERN DIVISION
Best-of-7 Finals
Syracuse at Boston, Series tied 3-3

HOCKEY PLAYOFFS AT A GLANCE

MONDAY'S RESULTS

No games scheduled.

TUESDAY'S SCHEDULE

NATIONAL LEAGUE
Best-of-7 semifinals
Montreal at Chicago, Montreal leads 2-1
Boston at Toronto, Boston leads 2-1.
INTERNATIONAL LEAGUE
Best-of-5 Semifinals
Troy at Louisville
Fort Wayne at Indianapolis

FLORIDA STATE COLLEGE BASEBALL TOURNAMENT

Florida 6, Michigan 5
Florida State 5, Michigan State 2
Illinois 3, Western Michigan 0

LOAFERS
Styles by Bass
In Brown and Black
Osmun's Town & Country
Tel-Huron Center

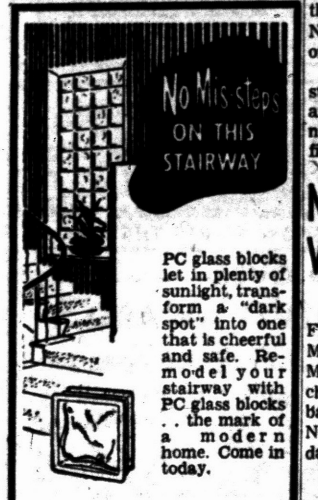

PC glass blocks let in plenty of sunlight, transform a "dark spot" into one that is cheerful and safe. Remodel your stairway with PC glass blocks . . the mark of a modern home. Come in today.
SIBLEY
Coal & Supply Co.
140 N. Cass Ave.
FE 5-8163

Howell Is Pistons' Top Choice

Knicks Select Green of MSU in NBA Draft

Detroit Pros Pick Lee of Michigan and Trade Jordon to Royals

CINCINNATI (AP) — Two All-Americas and the famed Wilt Chamberlain were among the first round choices in the National Basketball Assn. player draft today.

The Philadelphia Warriors exercised their territorial rights to Chamberlain, whom they claimed four years ago under a now-abandoned high school draft rule. The 7-foot-2 Chamberlain played last season with the Harlem Globetrotters.

The Cincinnati Royals chose Bob Boozer of Kansas State, an All-America, on their first turn.

The Detroit Pistons, next in the order of the draw, grabbed Bailey Howell of Mississippi State, also an All-America.

★ ★ ★

Minneapolis took Tom Hawkins of Notre Dame and Syracuse came up with a bit of a surprise by taking Dick Barnett of Tennessee A&I.

New York grabbed off a player thought to have been a prime Detroit choice, John Green of Michigan State, selected this week as the most valuable player in the Big Ten.

St. Louis took Bob Ferry of St. Louis University, and the Boston Celtics ended the first round by taking John Richter of North Carolina State.

★ ★ ★

The first trade popped up on the second round when the Cincinnati Royals, hard-pressed for a big man, swapped their choice and Archie Dees to Detroit for 6-foot-10 Phil Jordon, a veteran of three seasons in the NBA.

Exercising the choice traded by Cincinnati, Detroit took Tom Robitalle of Rice, and then picked Don Goldstein of Louisville as its regular choice.

FIRST ROUND

Cincinnati: Bob Boozer, Kansas State. Philadelphia: Wilt Chamberlain. Detroit: Bailey Howell, Mississippi State. Minneapolis: Tom Hawkins, Notre Dame. Syracuse: Dick Barnett, Tennessee A&I. New York: John Green, Michigan State. St. Louis: Bob Ferry, St. Louis University. Boston: John Richter, North Carolina State.

SECOND ROUND

Cincinnati: Choice traded to Detroit. Detroit: Tom Robitalle, Rice (choice obtained in trade with Cincinnati) and Don Goldstein, Louisville. Philadelphia: Joe Ruklick, Northwestern. Minneapolis: Rudy La Russo, Dartmouth. Syracuse: Gene Tormohlen, Tennessee. New York: choice traded to St. Louis. St. Louis: Alan Seiden (choice obtained in trade with New York) and Cal Ramsey, New York University. Boston: Gene Guarille, George Washington.

THIRD ROUND

Cincinnati: Mike Mendenhall, Cincinnati. Detroit: Gary Alcorn, Fresno State. Philadelphia: Jim Hockaday, Memphis State. Minneapolis: Bob Smith, West Virginia. Syracuse: John Cincebox, Syracuse. New York: Bob Andersegg, Michigan State. St. Louis: Hank Stein, Xavier of Cincinnati. Boston: Ralph Crosthwaite, Western Kentucky.

FOURTH ROUND

Cincinnati: Leo Byrd, Marshall. Detroit: George Lee, Michigan. Philadelphia: Ron Stevenson, Texas Christian. Minneapolis: Wilson Bison, Purdue. Syracuse: Paul Newman, Stanford. New York: John Cox, Kentucky. St. Louis: Lee Harmon, Oregon State. Boston: Ed Kazakavich, Scranton.

FIFTH ROUND

Cincinnati: H. E. Kirchner, Texas Christian. Detroit: Tony Windis, Wyoming. Philadelphia: Bill Telasky, Georgia Washington. Minneapolis: Bobby Joe Mason, Bradley. Syracuse: Roger Taylor, Illinois. New York: Herb Busch, Virginia. St. Louis: Nick Mantis, Northwestern. Boston: Don Lange, William & Mary.

SIXTH ROUND

Cincinnati: Don Hennon, Pittsburgh. Detroit: Lou Jordan, Cornell. Philadelphia: Joe Spratt, St. Joseph's. Minneapolis: Jim Henry, Vanderbilt. Syracuse: Bob Dalton, California. New York: Buzzy McDonald, George Washington. St. Louis: Mike Moran, Marquette. Boston: Bob Cummings, Boston University.

SEVENTH ROUND

Cincinnati: Dale Moore, Eastern Kentucky. Detroit: Doug Smart, Washington. Philadelphia: Joe Ryan, Villanova. Minneapolis: Charley Grote, Georgetown (Ky.). Syracuse: passed a selection. New York: Russ Robinson, Southwest Missouri. St. Louis: Roby Arnold, Memphis State. Boston: passed a selection.

EIGHTH ROUND

Cincinnati: Don Matuszak, Kansas State. Detroit: Chuck Curtis, Pacific Lutheran. Philadelphia: Dave Gunther, Iowa. Minneapolis: Leon Hill, Texas Tech. Syracuse: passed. New York: Walt Torrence, UCLA. St. Louis: Willie Merriweather, Purdue. Boston: passed.

NINTH ROUND

Cincinnati: Joe Billy McDade, Bradley. Detroit: Doyle Edmiston, Hardin-Simmons. Philadelphia: passed. Minneapolis: Jim Mudd, North Texas State. Syracuse: passed. New York: Jerry Shipp, Southeast Oklahoma State. St. Louis: Lou Pucillo, North Carolina State. Boston: passed.

TENTH ROUND

Cincinnati: Joe Viviano, Xavier of Cincinnati. Detroit: Bruno Boin, Washington. Philadelphia: passed. Minneapolis: Whitey Johnson, Minnesota. Syracuse: passed. New York: Paul Wilcox, Davis & Elkins. St. Louis: Ron Lonesky, Kansas. Boston: passed.

ELEVENTH ROUND

Cincinnati: Charley Brown, Seattle. Detroit: M. C. Burton, Michigan. Philadelphia: passed. Minneapolis: Joe Evans, Superior State. Syracuse: passed. New York: Paul Benes, Hope College. St. Louis: passed. Boston: passed.

After the 11th round, the draft was ended but six teams then added these players:

Cincinnati: Roger Wendell, Tulsa. Minneapolis: Vern Baggestose, St. Cloud Teachers, and Dwayne Smith, Gustavus Adolphus. Detroit: Ed Blair, Western Michigan, and John Nicoll, Brigham Young. St. Louis: John Barnhill, Tennessee State, Philadelphia: Carl Belz, Princeton and Tony Bellari, Lenoir-Rhyne. Syracuse: Darnell Haney, Arizona State.



AP Wirephoto

AZALEA WINNERS — Art Wall Jr. (right), of Pocono Manor, Pa., and Mike Souchak, of Grossinger, N. Y., former Duke University golfers, took first and second place money yesterday in the Azalea Open golf tournament at Wilmington, N. C. Wall finished two strokes ahead of Souchak to win the tourney with a four-round total of 282 and $2,000 in top prize money. On hand to congratulate the two pros is Miss DeAnn Estes, Miss Wilmington.

Wall Cools Off but Wins Azalea

WILMINGTON, N. C. (AP) — Art Wall, a serious student of golf, tempered his enthusiasm over pocketing $2,000 first money in the $15,000 Azalea Open tournament yesterday with the observation that he hadn't played exceptionally well in the final round.

He had finished with a one-over-par 73 that gave him a 282 total, six under par, and a three-stroke margin over Mike Souchak, his ex-teammate on the Duke University golf squad.

Reminded that he has gone over par only seven times in 44 rounds, the 35-year-old Wall, who plays out of Pocono Manor, Pa., noted that five of his seven ventures over regulation figures have come in the final round.

"I can't understand that," he said. "I figure I'm as good as a charger at the finish as anyone. I'd prefer going into the masters at Augusta Thursday off a good closing round."

Wall, enjoying his greatest year as a pro, moved past Dow Finisterwald of Tequesta, Fla., in the race to lead the Ryder Cup team selections.

He is now a point ahead of Finsterwald, who shot the best score of the last round, 68, to win third place and $1,200 on a 287 total.

Souchak finished with a 71 for 285 and $1,500 runnerup money. Husky Mike, playing from Grossinger, N. Y., started the day five shots back of Wall in second place, then suddenly found himself in a second place battle with Finsterwald. Souchak's putter got him three birdies in the last five holes to nail down second money.

Bert Weaver of Beaumont, Tex., finished fourth at 290 for $1,000.

Next came Doug Ford, Paradise, Fla., and Don Whitt, Borrego Springs, Calif., tied at 291 for $850 each. In seventh at 292 for $750 was Bob Goalby, first day leader from Belleville, Ill.

The money list of 30 ran down to 302, one of the highest totals in years, due to three wet, windy days at the start of the tournament.

The money-winners:

Art Wall Jr., $2,000	
Pocono Manor, Pa.	72-66-71-73—282
Mike Souchak, $1,500	
Grossinger, N.Y.	73-72-70-71—285
Dow Finsterwald, $1,200	
Tequesta, Fla.	73-71-75-68—287
Bert Weaver, $1,000	
Beaumont, Tex.	71-73-74-72—290
Doug Ford, $850	
Paradise, Fla.	74-73-74-70—291
Don Whitt, $850	
Borrego Springs	71-71-73-76—291
Bob Goalby, $750	
Belleville, Ill.	70-72-76-74—292
Bob Rosburg, 700	
Palo Alto, Calif.	76-73-75-70—294
Ed Langert, $575	
Hopkins, Minn.	75-73-77-71—295
Al Besselink, $575	
Grossinger, N.Y.	72-74-75-74—295
Billy Maxwell, $575	
Odessa, Tex.	73-73-74-75—295
Tom Nieporte, $575	
Bronxville, N.Y.	74-74-71-76—295
Jerry Barber, $400	
Los Angeles	77-75-72-72—296
Mike Home, $400	
Rye, N.Y.	74-74-73-75—296
Howie Johnson, $400	
San Marcos, Calif	74-71-76-75—296
Bob Watson, $240	
Ardley On Hudson	79-73-74-71—297
Dick Knight, $240	
San Diego, Calif.	74-79-73-72—297
Jim Ferree, $240	
Winston-Salem, N.C.	73-71-78-75—297
Davis Love Jr., $240	
El Dorado, Ark.	76-75-73-73—297
Shelley Mayfield, $240	
Jericho, N.Y.	76-72-74-75—297
Joe Campbell, $190	
Knoxville, Tenn.	77-74-75-72—298
John Pott, $180	
Shreveport, La.	75-76-75-73—299
Jerry Magee, $170	
Canada	75-78-76-71—300
Bob Goetz, $125	
Chattanooga, Tenn.	78-75-76-72—301
Sam Urzetta, $125	
Rochester, N.Y.	76-75-77-73—301
Jimmy Demaret, $125	
Kiamesha Lake	77-71-76-77—301
Eddie Draper, $115	
Seattle	72-74-79-77—302
John Ruedi, $115	
Wilmington	74-73-80-75—302
Mac Main, $115	
Danville, Va.	79-71-75-77—302
George Bernardin, $115	
Miami Beach, Fla.	76-69-81-76—302
x—Bobby R. Harrell,	
Wilmington	77-74-75-76—302
y—Stan Robert,	
Phoenix, Ariz.	76-72-80-74—302

x—Denotes amateur.
y—Ineligible for money.

Hagan Duo Retains Top Slot in Elks Tournament

Despite numerous good threats, Arlette and Earl Hagan retained their position at the top of the heap in the Elks Mixed Doubles tournament after the 2nd weekend of competition.

The Pontiac couple and four other 1st week pacesetters held their ground but Norm Andress and his sister-in-law Martha Thorne of Pontiac gained a tie for 6th Saturday with 1237.

This duo could have taken over the lead if Mrs. Thorne could have exchanged her 401 tourney series for a 463 rolled in league play the same night.

A pair of Plymouth teams made strong bids to move in front but each faltered in the late stages to rank 8th and 9th.

The tournament will continue through April 26.

The leaders:

A. and E. Hagan, Pontiac	1282
V. and R. Boles, Keego	1268
L. Mason-R. Shadrick, Pontiac	1252
G. Wilkinson-H. Burton, Pontiac	1251
B. Shotwell-C. Shotwell, Pontiac	1247
M. Thorne-N. Andress, Pontiac	1237
L. and J. Shortt, Pontiac	1237
G. and A. Holcombe, Plymouth	1234
P. and R. Moran, Plymouth	1233
Jo and Jim Willhite, Pontiac	1232

Alabama Pointer Leading Trials

ST. LOUIS (AP)—Storm Trooper charged into the front ranks yesterday as the Missouri State Field Trial Assn. meet opened.

★ ★ ★

Veteran dog men said the male pointer is the animal to beat this year. He made two good finds in the wind and rain.

The dog is owned by B. McCall of Birmingham, Ala., and was handled by John Gates of Leesburg, Ga.

Lane to Fight Busso Seeking 2nd Title Shot

HOLLYWOOD, Calif. (AP)—Kenny Lane, the top contender for Joe Brown's lightweight boxing crown, will fight Johnny Busso in Hollywood Legion Stadium April 17 in an elimination bout.

Both Lane, from Muskegan Mich., and Busso, from New York, have been recent victims of Brown in championship fights. Brown beat Busso, his conqueror in a non-title bout last November, over the championship 15 round route in February.

The champion decisioned Lane in 15 rounds last July.

The Lane-Busso battle was set for 10 rounds.

Robinson's Crown May Be in Jeopardy

MILWAUKEE (AP) — An official of the National Boxing Assn. said Monday it looks as though the NBA will withdraw its recognition of Ray Robinson as middleweight champion unless he signs for a title defense by April 25.

Ratings Committee Chairman Fred Saddy said a poll of the NBA's executive members "appears to be overwhelmingly against Robinson." Results of the poll have not been announced as yet.

Robinson hasn't defended his title since March 25, 1958, when he won it back from Carmen Basilio. The NBA requires champions to defend their titles at least once a year.

Rookie Driver Betters Daytona Speed Record

DAYTONA BEACH, Fla. (AP)—A 34-year-old rookie driver boosted the Daytona International Speedway record by better than three miles an hour yesterday.

★ ★ ★

George Amick of Rhinelander, Wis., piloted a Bowes Seal Sast Special around the 2½-mile track at 176.88 miles an hour. He set the new mark in a qualifying run for Saturday's speedway car races.

★ ★ ★

Amick, who finished second at Indianapolis last year in the Memorial Day 500, bettered the 173.21 set by Dick Rathmann of Speedway, Ind., in a Sumar Special Saturday when he made his qualifying run for the USAC sponsored events.

★ ★ ★

Tony Bettenhausen of Tinley Park, Ill., who set the world's record for a race track at Monza, Italy last June, qualified in a Racing Associate Special at 171.62.

Pirate Writers Name Witt Best Rookie

PITTSBURGH (AP)—The Pittsburgh chapter of the Baseball Writers of America Monday named pitcher George Witt to re-receive the Pittsburgh Pirates' rookie-of-the-year award.

★ ★ ★

The presentation will be made at Forbes Field on April 12 before the Milwaukee - Pittsburgh game. Witt started out last season with Columbus where he had a 3-2 record. He had a 9-2 mark with the Pirates.

Ireland Takes Honors in Steeplechase Event

FAIRYHOUSE, Ireland (AP)—Ireland took all the honors Monday in the Irish Grand National Steeplechase.

Zonda, an Irish - bred gelding owned by Mrs. St. John Nolan of Ireland and ridden by Irish jockey Pat Taaffe, won the 3½-mile race by four lengths.

The victory was worth $4,830.

Pontiac Boxer at AAU Site

Compton Seeks U.S. Welter Title This Week at Toledo

Pontiac's state A. A. U. welterweight boxing champion Dick Compton left by bus this morning for Toledo where he will compete this week in the National A. A. U. tournament this week.

★ ★ ★

The aggressive Boys' Club boxer and trainer Johnny Ferro were given a rousing sendoff by the sponsoring Pontiac Junior Chamber of Commerce.

The blond 147-pounder could earn a berth in the Pan-American Games at Chicago next August by winning at Toledo. The top performers at Chicago will be eligible for the 1960 Olympics at Rome.

Compton, who was regional runnerup in Golden Glove competition this year, gained the berth in the Nationals by taking Michigan honors last week.

He won two bouts in impressive style March 24 and then was awarded the crown the following night when his opponent in the finals failed to appear.

Miami Paced Nation With 87.6 Average

NEW YORK (AP) — Miami of Florida, California, Auburn, Tulsa, Mississippi State and Southern Methodist were team statistical champions of major college basketball last season, figures from the NCAA Service Bureau showed today.

★ ★ ★

Miami averaged 87.6 points to win the offense title by less than three points from the 1958 champion, West Virginia. California, the NCAA tournament champion, led in defense with a 51-point yield.

Auburn topped the nation in field goal percentage with 48.8 per cent, Tulsa led in free throw shooting with 76.1 per cent, and Southern Methodist, repeating from a year ago, led in committing the fewest fouls per game—a 13.3 average. Mississippi State led in rebounding with 58.9 per cent recoveries.

BRAKE AND FRONT END SPECIAL
SAVE almost 1/2
9.95
A 19.00 Value
Compare!
1. Adjust Brakes
2. Add Necessary Brake Fluid
3. Re-pack Front Wheel Bearings
4. Balance Both Front Wheels
5. Realign Front End
Firestone STORES
146 W. HURON
FE 2-9251

BRAKES RELINED
THESE 15 FAMOUS SERVICES:
Remove all 4 wheels; install SAFTI-GRIP bonded linings; clean and inspect wheel drums; adjust all 4 wheels; adjust hand brake; inspect master cylinder; clean, inspect, pack front wheel bearings; adjust pedal clearance; check brake fluid; check all grease seals; clean entire assembly; adjust eccentrics; check shock absorbers; free 500 mile inspection; rotate tires if desired.
All 4 Wheels complete, including labor and material
$12.95
• Chev. • Plymouth • Ford
Other cars $16.95 except Nash, Studebaker, Hudson.
MARKET TIRE CO.
77 W. Huron
FE 8-0424

SPRING FIX-UP Specials
CASH and CARRY
V-GROOVED MAHOGANY PLYWOOD ... $4.75
¼"—4x8 Sheet ..... EACH
PRE-FINISHED BIRCH PLYWOOD ..... Ft. 33c
¼"—4x8 Sheet .....
ROCK WOOL 98c per bag
DONALDSON LUMBER CO.
27 Orchard Lake Avenue
FE 2-8381

BEATTY'S TRANSMISSION SERVICE
Completely Installed

NEW EASY FINANCE TERMS!
Ford & Merc-O-Matic
'51 ..... $70
'52 to '54 ... $80
'55 & '56 ... $100
Other 57s and 58s available
All Work Guaranteed!
Free Check-Up Service
47 N. Parke Street FE 8-6022


CARL'S GOLF DRIVING RANGE
Free Instruction
PRO SHOP
Shop and Compare . . . See Me Before you buy. We take your Old Clubs in trade.
Complete Line of Equipment
Wilson Hagen Spalding Gorman
CARL ROSE
2045 Dixie Hwy. (Formerly Brode's) FE 5-8095

BE SURE
Insure Your Outboard Motors, Boats and Equipment!

All Risk Insurance
$4.00 Per $100
Minimum $10.00
This insurance not only insures you on the lake but while you are transporting.

Be Sure You Are Well Insured
Kenneth G. HEMPSTEAD INSURANCE
102 E. Huron St. FE 4-8284

15,000-Mile Automatic Transmission Adjustment
SPECIAL!
NOW ONLY $6.95 plus oil
For Any One of the Ford Family of Fine Cars
RUSS DAWSON MOTORS
MERCURY ★ EDSEL ★ LINCOLN ★ ENGLISH FORD LINE
232 S. Saginaw FE 2-9131

MILES AHEAD IN RED WING COMFORT SHOES

for men in uniform . . .

• Black Dresides Leather-Lined Uppers
• Light-Stepping Wedge-Crepe Soles
• Original "Sweat-Proof" Leather Insoles
• Longer Wearing NAIL-LESS Construction

Walk Better . . . Work Better . . . Feel Better in famous RED WING SHOES
Shotwell's Shoe Store
656 Auburn Ave. FE 5-0664
One Block East of East Blvd.

Bread mold destroys about 150 million pounds of bread in a year.

Are you a . . .
WARMONGER?
DECADENT CAPITALIST?
ENEMY OF THE PEOPLE?

Of course not! But these are the things that Americans are being accused of every day by the Communists behind the Iron Curtain.

Now! You can fight these lies with the truth. Your own Truth Broadcast can be beamed behind the Iron Curtain over Radio Free Europe.

And you may be flown to Europe to broadcast it yourself . . . or you may be awarded one of 200 high-powered Hallicrafters short-wave radios!

On a plain sheet of paper just complete this sentence in 25 additional words or less . . .

"As an American I support Radio Free Europe because . . ."

Double your award if you send one dollar (or more) with your entry! If you send a dollar to Crusade for Freedom, and your entry is selected, a member of your family may be flown to Europe with you . . . or you will receive a Westinghouse transistor radio along with your short-wave receiver!

Send your entries to:

Crusade for Freedom
Box 32-E, Mount Vernon, N.Y.

★ ★ ★ ★ ★ ★ ★ ★ ★

Truth broadcasts will be judged for appropriateness, clarity, sincerity and originality.

Competition closes March 31, 1959.

All contributions go in their entirety to Radio Free Europe.

Published as a public service in cooperation with The Advertising Council and the Newspaper Advertising Executives Association.

THE PONTIAC PRESS

Leukemia Cell Viruses Found

Discovery May Pave Way for Treatment and Vaccine

EXCELSIOR SPRINGS, Mo. (AP)—Viruses, a suspect in the cause of leukemia, have been found in both human and chicken leukemia cells, a Duke University researcher said today.

And another virus which lives in the human intestine has provided an important clue to a defense against cancer-causing viruses, a University of Pennsylvania scientist suggested.

★ ★ ★

Dr. Joseph W. Beard of Duke and Dr. Seymour Cohen of Pennsylvania spoke at the week-long American Cancer Society seminar on cancer research problems and progress.

Dr Beard told how the virus causes leukemia in chickens — a disease that each year costs the U.S. poultry industry many millions of dollars.

★ ★ ★

The virus invades the blood cells and converts their power plants into factories to produce more virus. As the virus units come off the stolen assembly line they infect more blood cells and turn them into more virus factories.

There is a great spurt of white cell growth in the blood—as if the cells are trying to outgrow the virus, Dr. Beard said. The viruses have discovered the secret of uncorking life's principal store of energy, a molecule package called ATP.

★ ★ ★

The virus, masquerading as an enzyme, knocks off an atom from this ATP bundle of energy, exploding the energy-packed compound. The cancer cell then spends this energy wantonly, probably producing more cancre cells.

The findings hold promise for probably producing more cancer and the production of a vaccine for the prevention and treatment of the disease.

Between Takes of Film Ustinov Becomes Father

HOLLYWOOD (AP) — British actor Peter Ustinov — father of two — left the set of the movie "Spartacus" and hurried to a hospital. A little later Ustinov—father of three—went back to work.

Between takes of the movie his wife, actress Suzanne Cloutier, gave birth to a daughter. Their other children are Pavla, 4, and Igor, 2.

Bostoner 'Presides' in Marquette Movie

Judge's Role a Natural for Lawyer

By KIM McIVER

MARQUETTE (AP) — "Mine is an agreeable courtroom and I am an honest and courteous but reasonably firm judge," said attorney Joseph N. Welch of Boston of his movie role as a judge in "Anatomy of a Murder."

Welch, displaying the wit and wisdom that won him a leading role in the Army-McCarthy hearings in Washington five years ago, today is starred in a new role as the trial judge in the film version of Justice John D. Voelker's best-selling novel.

Scenes for the movie are being filmed on location here.

"I have never acted before," said Welch, "although I will have to admit that the telephone rang several times with offers . . . but they never were my type of parts.

"However, this role has something in it that called upon my small measure of talent."

Explained the Boston attorney: "I love trials and read everything I can about them. It is easy to get caught up in the fascination of this one.

"I not only feel like a judge, but I am the judge before the cameras. It is more than lines being tossed back and forth between Hollywood actors. It is a trial and you get caught up in the drama.

"You have less awareness of cameras in movies," the attorney said, recalling the television cameras at the Army-McCarthy hearing. "The red eye of the television camera is right there on top of you, while in a movie they are able to shoot from distances."

"It is a fascinating business," said Welch, and it is especially interesting to watch the director." He singled out producer-director Otto Preminger who he said must be "a most patient man."

Welch had just concluded 120 minutes under the hot lights for what he said must have been "three minutes of actual film time."

Preminger is a perfectionist, Welch added, and it is a joy to watch him work.

"I suppose every attorney thinks about being a judge at one time or another. But I thought I would always be an attorney. It has been a thrill to don the somber garb of a trial judge."

HIRED WIFE, TOO

Mrs. Welch appears as a juror in the film. Her presence involves an unusual casting story.

Welch, following much discussion on whether he would take the role, asked Preminger about the hours of the working day. He was told it would be from 9 a.m. to 6 p.m., six days a week. To this he replied that it was much too long to be away from his wife. Mrs. Welch was hired as a juror.

Welch quipped that it would appear that the movie was getting off to a bad start since it was highly irregular for a judge to have his wife on the jury.

Mrs. Welch has never acted before, either.

Off-scene, Welch holds court in the judges chambers of Marquette County Courthouse. He banters with photographers and plays gin rummy with them between takes.

★ ★ ★

The respect Welch commands in his courtroom scenes extends off the set when the stars, including James Stewart, Lee Remick, Eve Arden and Arthur O'Connell, gather between scenes.

Welch, with an incessant twinkle in his eye, explained he partly took the role for the thrill of playing the part.

"However, I must admit there is a certain financial satisfaction involved."

"Both the novel and the script are well documented and it is an honest story, written the way people actually talk in a courtroom," Welch said.

Welch has helped with some of the technical advice but only in a small way, he said. "Just Saturday Voelker asked me what a trial lawyer would say as a witness was being called to the stand and I was able to supply the answer."

★ ★ ★

"Anatomy of a Murder" is a fictionalized version of an actual slaying which occurred at nearby Big Bay in 1952 and is being filmed completely on location in Marquette County. It is scheduled for release in July.



SURE THING — Four years ago Donna Anderson was discovered in Hollywood High School and signed to an exclusive contract. Since then she's completed high school, studied dancing, diction and drama, readying herself for stardom. This sure bet turned into a reality when a few months ago she was asked to play Tony Perkins wife in "On the Beach," in which she acts along with Gregory Peck, Ava Gardner and Fred Astaire.

40 Head of Cattle Die as Truck Flips Over

IONIA (UPI) — About 40 head of cattle were trampled to death today when a semitruck transporting them to Grand Rapids went off the U.S. 16 expressway and tipped over on its side.

State Police said the accident occured when Cletus Lafallette of Blissfield, driver of the truck, fell asleep. About 80 head of cattle in the carrier survived the crash.

Pickax Murderer Gets Life Sentence

A maximum sentence of life imprisonment was imposed upon a transient railroad worker who admitted slaying a fellow railroad worker from Royal Oak with a pickax last August.

John U. Graddy, 27, stood up in the jury box of Oakland County Circuit Judge H. Russel Holland's courtroom yesterday and heard the sentence.

Graddy originally had been charged with first-degree murder in the Sept. 6 death of George Scholar, 68, but this later was reduced to second, to which Graddy pleaded guilty March 12.

Police said Graddy, who also took $55 from the victims wallet after the attack, fled to Chicago where he was picked up in January by FBI agents in a tavern.

Hollywood Headlines

British Stars Consider Arizona Ranch Just 'Pip'

By GENE HANDSAKER

HOLLYWOOD (AP) — Why would two British-born movie stars buy and live on a big Arizona ranch 600 miles from their work here?

"It's a wonderful life," said Stewart Granger. "I'd like to stay there and never come back to Hollywood."

★ ★ ★

We were on the sidelines while Jean Simmons, his wife, ladled out stew to a fellow Roman slave Kirk Douglas for a scene in "Spartacus."

During a break the London-reared lass said of ranching: "I love it. We're up early, out riding, checking over the joint. It's a very full day."

Joint? At my request Granger described their spread:

Ten thousand acres of rolling hills just east of Nogales, five miles of the acreage on the Mexican border. Six-bedroom house, two-bedroom guest house, two-bedroom servants' quarters.

★ ★ ★

Television "in every room" with three - channel reception from Phoenix and Tucson. A 10-acre lake feeding a five-acre lake stocked with trout. Pool, tennis court. The Santa Cruz River coursing through cottonwoods.

Five hundred head of Charolais beef cattle, a French breed, "all white and enormous." "Seven families who work for us," their 20 children riding to a little red schoolhouse in a bus. Granger's two children by his former marriage—Jamie, 14½, and Lindsay, 13, a girl—in boarding school at Tucson, home on weekends.

★ ★ ★

"It's not a big ranch," Granger said. "A neighbor has 50,000 acres."

How much of the work does he do?

"I don't dig a hole, but I say where the hole will go. I run the caterpillar and knock down trees. I love it. The evenings come far too soon.'

Varying work schedules keep the Grangers apart at times, but "we just play it by ear." They'll make a picture together this summer in Singapore and London.

★ ★ ★

By auto and airliner they can get from ranch to Hollywood studio in three hours when the wind is right. While here they rent a five-room penthouse apartment. Daughter Tracy, 2½, comes along—"with 48 dolls and toy animals for her," Granger said.

"Security, it's terribly important," said Stewart. Bessie, a toy poodle who also travels with them, snuggled securely in his lap.

U.S. Ice Show Rates Cheers by Russians

MOSCOW (AP) — —An American ice show is the latest top box-office attraction in the Soviet capital.

The premiere Monday night of "Holiday on Ice," starring former U.S. Olympic champion Dick Button, brought a Moscow audience to its feet and Deputy Foreign Minister Vassily Kuznetsov and his wife rushing backstage to congratulate the cast.

A stream of Soviet cultural officials and stage personalities showered congratulations on the stars and producer Morris Chalfen.

The first newspaper critic to comment said: "We wish our American artist friends great success."

FOR THE COMING SEASON
"Bass Outdoor Footwear"
Osmun's Town & Country
Tel-Huron Center

NEW '59 WAGONS
RADIO HEATER $1995.00
BIRMINGHAM RAMBLER
MI 6-3900

PRESCRIPTIONS
P RESCRIPTIONS
P ROFESSIONALLY
P ERFECT
P ROPERLY
P RICED
PERRY DRUGS
East Blvd., Cor. Perry FE 2-0259

FEATURING THE LATEST FASHIONS IN EYEWEAR
Dr. B. R. Berman
—Optometrist—
Still at Same Location
17 N. Saginaw St.
FE 4-7071
FREE DOWNTOWN PARK-SHOP
We Also Feature CONTACT LENSES

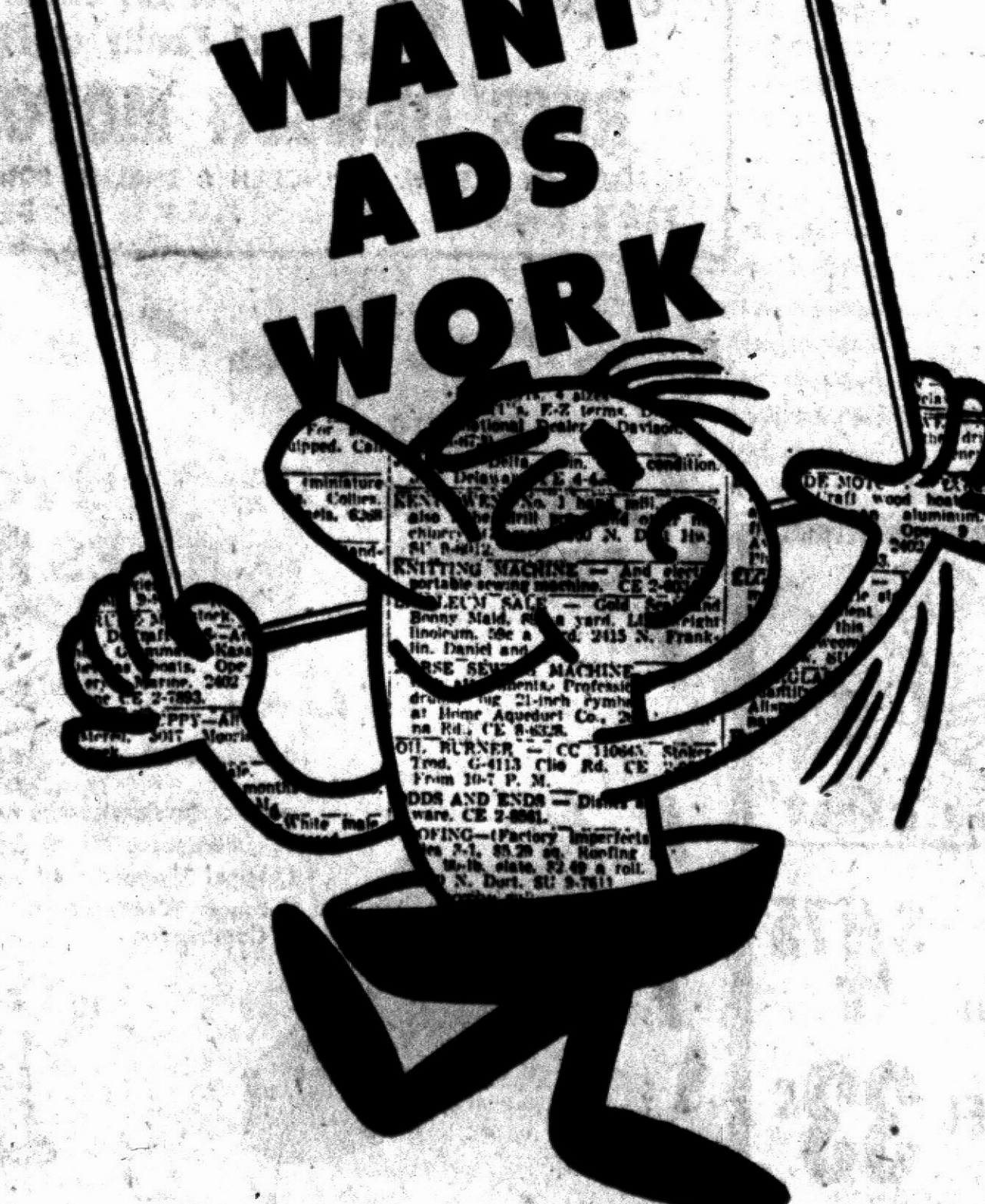

Call FE 2-8181
to Place Your Want Ad

NOW Thru Thurs. Oakland DOORS OPEN DAILY AT 12:45 P. M.
YUL BRYNNER · JOANNE WOODWARD · MARGARET LEIGHTON
WILLIAM FAULKNER'S
BLISTERING STORY OF LOVE AND TRANSGRESSION IN THE SOUTH!
At 1:00 3:05 5:10 7:20 9:25
20th CENTURY-FOX presents
THE Sound AND THE Fury
A JERRY WALD PRODUCTION
CinemaScope COLOR by DE LUXE
STUART WHITMAN · ETHEL WATERS · JACK WARDEN · FRANCOISE ROSAY
Plus: Cartoon
STARTS FRI.! DEBBIE REYNOLDS ● TONY RANDALL in "THE MATING GAME" WITH PAUL DOUGLAS

NOW! Strand Open 10:45 25c to 1 P. M.
'Up periscope!'
A STORY AS BIG AS THE SEAS!
JAMES 'Maverick' GARNER
EDMOND O'BRIEN
Edw. "Kookie" Byrnes
Andra Martin
TECHNICOLOR · from WARNER BROS. WarnerScope
Extra! Bugs Bunny Cartoon
Starting Sunday!
THE TEN COMMANDMENTS
Complete! Intact! Exactly as Shown Originally!

NOW! "GHOST OF THE CHINA SEA" Also "THE LAST MILE"
EAGLE
WEDNESDAY, THURS. — FRI.
Universal-International presents
DEBBIE REYNOLDS · CURT JURGENS · JOHN SAXON
THIS HAPPY FEELING
ALEXIS SMITH MARY ASTOR with ESTELLE WINWOOD
PLUS
BIG BOOK! BIG CAST! BIG PICTURE!
COLUMBIA PICTURES presents
SPENCER TRACY
THE LAST HURRAH
A JOHN FORD PRODUCTION

PONTIAC DRIVE-IN Theatre
FE 5-4500
SHOWS NIGHTLY RAIN OR MOON
DIXIE HIWAY (US-10)
1 BLK. NORTH OF TELEGRAPH RD.
OPEN 6:45 P. M. — SHOW STARTS 7:15 P. M.
—HELD OVER—
★ SPECIAL MERIT AWARD ★
—By Parents Magazine—
THE 8TH WONDER OF THE SCREEN!
THE 7th VOYAGE OF SINBAD
KERWIN MATHEWS
KATHRYN GRANT
RICHARD EYER
DYNAMATION
Technicolor
A MORNINGSIDE PRODUCTION
A COLUMBIA PICTURE
ALSO
TOM EWELL · MICKEY ROONEY
MICKEY SHAUGHNESSY
DINA MERRILL
A NICE LITTLE BANK THAT SHOULD BE ROBBED
CinemaScope
WE HAVE IN-A-CAR HEATERS

OUR SPECIAL for Wednesday!
Baked Meat Loaf
with all the trimmings
80¢
WAIDELICH'S Restaurant
124 N. Perry
Greyhound Bus Station

Now KEEGO
— DANIEL M. ANGEL presents —
KENNETH MORE · JAYNE MANSFIELD
THE SHERIFF OF FRACTURED JAW
CinemaScope COLOR by DE LUXE
Released by 20th Century-Fox
IN LOVE AND WAR
COLOR by DE LUXE CinemaScope

BLUE SKY
2150 OPDYKE RD.
FE 4-4611
DRIVE-IN THEATRE
MON. Thru THURS.
THE 7th VOYAGE OF SINBAD
DYNAMATION Technicolor
A MORNINGSIDE Production
A COLUMBIA Picture
MICKEY & SON TOGETHER FOR THE FIRST TIME!
M-G-M Presents MICKEY ROONEY
ANDY HARDY COMES HOME
NEW FUN!
IN-A-CAR THE LATEST THE FINEST HEATERS

SPENCER TRACY
ERNEST Hemingway's
NOW! Doors Open 6:45
THE OLD MAN AND THE SEA
HURON THEATRE
SIERRA BARON
CinemaScope
starring BRIAN KEITH · RICK JASON · RITA GAM · MALA POWERS · STEVE BRODIE

Lottery Ticket: Symbol of Hope

By JACK RUTLEDGE

MEXICO CITY (AP) — "When a woman feels blue, she buys a new hat. When a man fels low, down here he buys a lottery ticket."

And, says a news editor of a leading newspaper, "You have no idea what a boost it gives you."

"You immediately begin to dream of what you can do with that big prize you convince yourself you're going to win," he continued, fingering two tickets he had just bought.

"If debts are worrying you, you can pay them off. If your wife is nagging for new clothes, a million peso ($80,000), first prize is certainly the answer? Sickness? The money will pay for doctors and hospitals.

"A poor man who doesn't know where his next meal is coming from often buys a two-peso ticket just to get a lift. He's buying hope.

"The odds, naturally, are heavily against winning that first prize, but it often goes to a poor man—you read about it all the time."

★ ★ ★

The national lottery in Mexico is operated by the government. Profits go to such welfare institutions as the children's hospital, the tuberculosis hospital, orphanages, the national school for the blind, maternity homes, and charity dining rooms. The lottery started in 1771.

There are three drawings a week, with prizes ranging from 250,000 to one million pesos. On national holidays and other important dates, the first prizes run up to 15 million pesos ($1,200,000).

Mexico forbids such gambling as roulette, dice and blackjack.

But the lottery is a vital part of Mexican life. Tickets are sold on almost every street corner and in special booths.

After each Monday, Wednesday and Friday night drawing, the winning numbers are telegraphed to every nook and corner of the country.

★ ★ ★

Payments are immediate and in cash, with small deductions for taxes.

Well over half of the money taken in goes to prizes, about 15 to 20 per cent to welfare groups and the rest to overhead and commissions to vendors.

Experts say that only one of every 50 to 80 tickets wins a prize exceeding the value of the ticket. A small percentage more than double the investment. And there's one chance in five of getting your money back.

Safe Driving Facts

Failure to Slow Up at Night Tempts Fate

By LOUIS CASSELS

WASHINGTON (UPI)—The average driver does not slow down at night. He should.

That is one of the most significant findings reached by the U. S. Bureau of Public Roads in a three-year study of highway accidents in all parts of the nation.

The bureau analyzed 3,700,000,000 vehicle-miles of actual travel by 290,000 drivers over typical sections of main rural highways.

It found that night and day speed averaged about the same.

But it also found that accident involvement rates at night were twice as high, on the average, as in daytime. At speeds of 70 miles an hour and higher, the night time rate was four times as great.

There was some evidence that darkness, per se, is not the chief reason for higher accident rates at night. Fatigue, intoxication and other factors apparently contribute.

★ ★ ★

It was found that fatal accident rates reached a sharp peak between 2 and 4 a.m., but were less than half as high between 9 and 11 p.m.—both periods of darkness.

The study confirmed that the age of the driver has a major bearing on the accident rate. Drivers between 30 and 60 years of age had the lowest accident involvement rate. Those under 20 had the highest—250 per cent higher than the average for all drivers.

Drivers between the ages of 20 and 24, and those 65 and older, had accident rates nearly double the average.

However much young people may protest the finding, the study also showed that young drivers cannot handle higher speeds as well as more mature drivers. At speeds beyond 65 miles an hour the accident rate for drivers under 24 rises much more steeply than the average for older drivers.

★ ★ ★

The study pinpointed members of the armed forces as a particularly reckless class of drivers on the whole. Servicemen in all age brackets had an accident rate twice as great as that of civilian drivers of comparable age.

And what about the ancient male contention that women drivers are less trustworthy at the wheel than men?

The bureau's statistics show that women had a daytime accident rate 18 per cent higher and a night time accident rate 38 per cent higher than men of the same age bracket.

But—if professional male drivers (bus and truck drivers, chauffeurs, etc.) are eliminated, the accident rates for men and women drivers are approximately equal.

Are the widely publicized perils of holiday travel real—or an invention of the newspapers?

★ ★ ★

They are real. The study shows that it is approximately 25 per cent riskier, per vehicle-mile of travel, to venture onto the highways over a major holiday period. One-day midweek holidays produce a worse slaughter than those that occur on a weekend. Christmas is the worst. New Year's, for some reason, has a relatively low accident rate as holidays go.

The safety slogans which warn against drinking and driving were powerfully corroborated. The bureau reported that driving performances were affected by "even small amounts of alcohol."

Drivers who were found upon testing to have between 0.05 and 0.10 per cent alcohol in their blood had an accident involvement rate 50 per cent higher than those with no alcohol or less than 0.05 per cent (it takes about two highballs or two bottles of beer to produce a concentration of 0.05 per cent in the average adult.

Drivers with 0.15 per cent alcohol in their blood—the legal standard of intoxication in many states—had an accident rate 10 times as great as those with less than 0.05 per cent.

The bureau reported preliminary evidence that a wide variety of common drugs—including tranquilizers, antihistamines, barbituates and even aspirin—may affect vision or alertness and increase the risk of accidents. Further research will be done on this factor.

% t—with

(Another dispatch tomorrow will report on highway and vehicle factors in accidents.)

Don't Let Inside Know What Outside Is Doing

DECATUR, Ill. (AP) — Decatur Township assistant supervisor A. Webber Borchers voted against establishment of a City of Decatur Township.

He had his reasons.

"I own property both inside and outside the city," Borchers said. "And I don't want my inside property telling my outside property what to do."

THE GIRLS By Franklin Folger



"Now, Dear, promise you won't keep muttering 'rubbish'."

BOARDING HOUSE



OUT OUR WAY



DONALD DUCK By Walt Disney



RIVETS By George Sixta

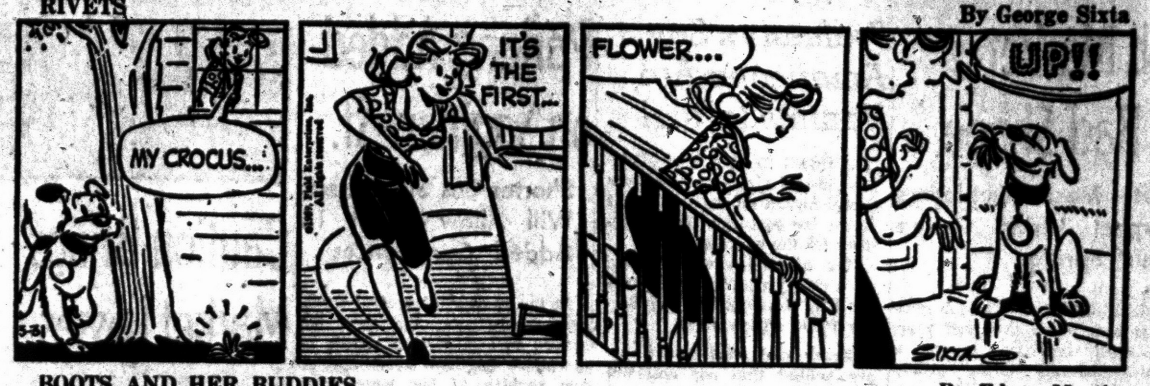

BOOTS AND HER BUDDIES By Edgar Martin



THE BERRYS By Carl Grubert



DIXIE DUGAN By McEvoy and Strieber



ALLEY OOP By T. V. Hamlin



CAPTAIN EASY By Leslie Turner



NANCY By Ernie Bushmiller



MORTY MEEKLE By Dick Cavalli

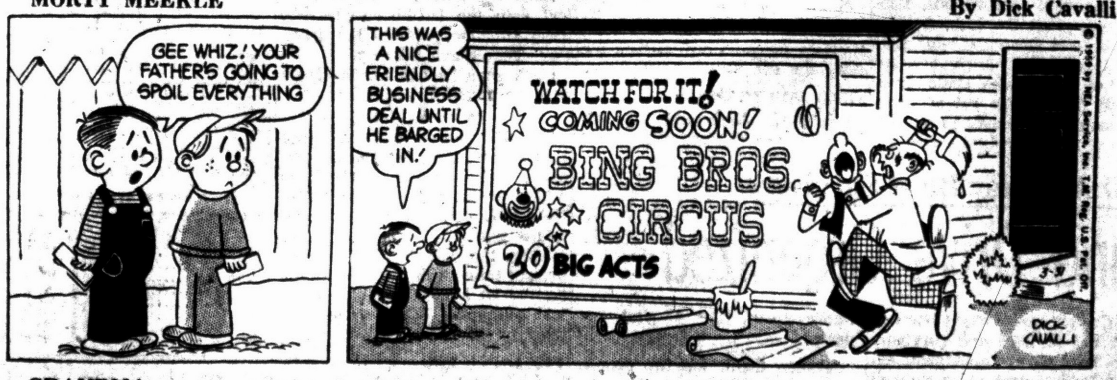

GRANDMA By Charles Kuhn



Job Market in Bad Shape

But Most Employers Expect Hiring Pickup This Spring

WASHINGTON (AP)—The job market is bad, worse than last year. But most employers expect a slight-to-moderate hiring pickup this spring.

★ ★ ★

The Labor Department's Bureau of Employment Security, reporting this Monday, said the rate of unemployment is six per cent, or worse, in 74 municipal areas in March.

This compared with 76 areas so classified in January and 70 in March last year.

★ ★ ★

The bureau's compilation of state-by-state bimonthly surveys of conditions in 149 labor market areas said:

Unemployment in many of the surveyed areas remained at relatively high levels for this time of the year. Employers are showing more optimism about the employment outlook over the next few months than they did at the same time last year.

Small to moderate job expansion is looked for over the next few months in a number of important durable industries, including steel, electrical machinery and fabricated metals.

★ ★ ★

The demand for steel in the now booming steel industry may be buoyed to some extent by stockpiling in fear of a possible steel strike this summer. This could result in a steel production letdown later this year whether or not a strike develops.

The Labor Department report said job conditions in major auto and aircraft centers are on the gloomy side indicating "a continued uncertainty about the short range employment outlook for these two industries."

Areas classified as having 12 per cent or more of available workers unemployed included Detroit and Muskegon, Mich.

Professors Say Americans Are Nonintellectual

LANSING (AP)—A pair of Michigan State University professors agree Americans have a great desire for education, but no respect for the educated man.

This conclusion was reached on a TV program by Philosophy Prof. Lewis Zerby and English Prof. Adrian Jaffe.

Zerby said most Americans are neither pro- nor anti-intellectual—they are simply nonintellectual.

His listed power, success and sex appeal as non-intellectual values which advertisers apparently believe appeal to most American consumers.

Zerby deplored what he termed an anti-reason tenor pervading much of current American society and added:

"That sort of society may well be blown off the map by a society which is anti-intellectual, but which encourages the technical learning necessary for modern instruments of destruction.

"In the near future, reason may well be not only necessary for the good life, but for any life."

School Building Costs to Be Probed

LANSING (AP) — A Legislative study of school construction costs was proposed last night by Rep. Robert E. Waldron (R-Grosse Pointe).

Michigan is spending 150 million dollars a year to build new schools and improve old ones, Waldron said.

His joint committee of three senators and three representatives would study advances in designing and engineering of school buildings and use of new materials.

"Where the use of these modern, cost-saving techniques is being held back by obsolete statutes or building costs, antiquated practices or out-dated prejudices, the Legislature can probably be helpful," he said.

Parking Added on Saginaw St.

Shorter Bus Stop Areas Will Allow About 14 Added Car Spaces

At the request of several downtown merchants, the city has agreed to add parking spaces on downtown Saginaw street and allow parking at bus stops when buses aren't running.

Pontiac City Lines, Inc. has agreed to give up some of its bus stop space on Saginaw to make way for an additional 13 to 14 parking spaces, said Theodore M. Vanderstempel, Pontiac traffic engineer.

Four changes in Saginaw parking will go into effect at midnight Sunday, he said.

The bus stop on the west side of Saginaw between Huron and Lawrence streets will be shortened to extend only between Huron and the south end of the Oakland County Courthouse, Vanderstempel said, and parking will be allowed along the rest of the block.

Similarly, the bus stop on the east side of Saginaw between Pike and Lawrence streets will be shortened to extend only between Pike and the Strand Theater, he said, with parking allowed the rest of the block.

There will be a new bus stop on the northwest corner of Huron and Saginaw for buses coming in from the north, Vanderstempel said. At the same time, the present stop for such buses on the west side of Saginaw at Warren street will be eliminated, he added.

The new parking spaces available through these changes, he said, will be metered this spring in the same way that the rest of Saginaw is metered.

Until then, parking will be allowed in them for any length of time except between 2 a. m. and 6 a. m.

Night parking will also be allowed in the bus stops after the buses are through running, said Vanderstempel. This is after 7 p. m. Tuesday, Wednesday, Thursday and Saturday; after 10 p. m. Monday and Friday, and all day Sunday.

Business and Finance

Caution Brings Market Losses

NEW YORK (AP)—The Stock Market inched to the downside as caution continued in early trading today.

Turnover was active at the opening and then fell off to a slow pace.

Leading stocks were unchanged to a bit lower. Most price changes were fractional.

★ ★ ★

The market showed no disposition to rally after yesterday's sharp loss which occurred in the face of encouraging economic news. The business and industrial background continued good but the market ignored it.

Kennecott was off a fraction while other coppers showed scant change. U. S. Steel and Republic Steel held firm while other leading steelmakers were practically motionless despite continuance of steel production at record levels.

American Motors managed a slight gain. Others in the automotive group were unchanged to steady.

The lower tilt was established for the list by losses among selected rails, chemicals, utilities, airlines, aircraft and mail order-retail stocks.

Union Pacific was down about a point. Fractional losses were shown by American Cyanamid, International Telephone, Eastern Air Lines, American Tobacco, Douglas Aircraft, Martin Co. and Sears Roebuck.

Thiokol dropped about 2. H. L. Green lost another 2 points while United Stores second preferred recovered a fraction after yesterday's loss.

New York Stocks

Admiral	19.3	Int Tel&Tel	37.5
Air Reduc	87.3	Johns Man	53
Allied Strs	58.4	Jones & L	64.1
Allis Chal	28.5	Kelsey Hay	44.4
Alum Ltd	28.5	Kennecott	109.6
Am Airlin	30.6	Kresge, SS	33.3
Am Can	48.2	Kroger	30.4
Am Cyan	53.4	Liby McN&L	12.6
Am M & Fdy	69.6	Ligg & My	86.5
Am Motors	34.5	Lockh Airc	34.7
Am N Gas	70.3	Loew's	29.2
Am News	41.4	Lone S Gas	41.4
Am Tel & Tel	239.5	Lorillard	84.3
Am Tob	98.3	Lou & Nash	81.4
Anaconda	68.2	Mack Trk	36.1
Armco Stl	65.6	Manning	29
Armour & Co	26.6	Martin Co	42.2
Atchison	29.2	May D Str	48.4
Avco Mfg	12.7	Merck	79
Balt & Ohio	44.3	Merr Ch&S	19.7
Beth Steel	50.1	Mpls Hon	120.2
Boeing Air	41.6	Minn M&M	131.2
Bohn Alum	25.3	Monsan Ch	45
Bond Strs	24	Mont Ward	44.3
Borden	76	Motorola	79.6
Borg Warn	40.6	Nat Bisc	53.7
Brist My	83	Nat Cash R	67.2
Brun Balke	76.5	Nat Dairy	47.2
Budd Co	23.1	Nat Gyps	65.4
Burroughs	41.4	Natl Lead	13.2
Calum & H	20.5	NY Central	27.2
Can Dry	21	Norf & West	89
Cdn Pac	30.6	No Am Av	47.7
Capital Airl	21.1	Nor Pac	49.4
Case, JI	23.2	Nor Sta Pw	24.1
Cater Trac	88.6	Ohio Oil	42.4
Cen Ill Lt Pf	83.6	Owens Cng	66.4
Chrysler	60	Owens Ill Gl	85.4
Cin Mil M	41.3	Pac G&El	65
Cities Svc	58.4	Pan A W Air	30.4
Clark Equip	60.4	Panh Epl	49.6
Coca Cola	126.4	Param Pict	48.2
Colg Palm	100.4	Parke Da	41.4
Colum Gas	24	Pa RR	16
Con Edis	62.6	Pepsi Cola	29.7
Cont Bak	47	Pfizer	114.6
Cont Can	51.6	Phelps D	64.4
Cont COP&S	14.4	Philco	28.3
Cont Meter	12.5	Phill Pet	51.1
Cont Oil	64.2	Pure Oil	46.6
Corn Pd	55.1	RCA	54.1
Curtis Pub	14.2	Repub Stl	66.5
Deere	54.5	Rex Drug	36.4
Det Edis	45	Reyn Mot	81.2
Doug Airc	55.3	Rey Tob B	106
Dow Chem	83.5	Royal Dut	43
Du Pont	225	Safeway St	37.4
East Air L	42.2	St Reg Pap	45.6
East Kod	152.6	Scoville Mf	28
Eaton Mfg	65	Sears Roeb	42
El Auto L	39.3	Shell Oil	85.3
El & Mus	8.2	Simmons	48.4
Emer Rad	20.7	Sinclair	65.6
Erie RR	11.1	Socony	45.1
Ex-Cell-O	41.4	Sou Pac	65.7
Fairb Mor	34.4	Sou Ry	55.4
Ford Mot	57	Sperry Rd	22.6
Freepot Sul	110.6	Std Brand	65.2
Frueh Tra	22.7	Std Oil Cal	55
Gardner Den	51	Std Oil Ind	47
Gen Bak	14	Std Oil NJ	51.1
Gen Dynam	63.4	Std Oil Oh	62.3
Gen Elec	80.6	Stud Pack	12.1
Gen Fds	79	Sun Oil	62.4
Gen Motors	45	Swift & Co	37.7
Gen Time	68	Texas Co	76.1
Gen Tire	64.5	Tex G Sul	23.7
Gerber Prod	70.4	Textron	23
Gillette	47.7	Trans W Air	19
Goebel Br	4	Transamer	28
Goodrich	83.6	Twent Cen	38.3
Goodyear	128.6	Un Carbide	130
Grah Paige	3.2	Un Pac	34.1
Gt No Ry	53.7	Unit Air Lin	36.1
Greyhound	19.7	Unit Airc	63.2
Gulf Oil	116	Unit Fruit	41.4
Hersh Choc	73	Un Gas CP	41.2
Holland F.	13.3	US Rub	55.1
Home Stk	43.4	US Steel	89.6
Ill Cont	47.4	US Tob	24.3
Indust Ray	22.7	West A Bk	36.3
Ing Rand	99.4	Westg El	77
Inspir Cop	45.3	White Mot	40.4
Interlak Ir	26	Wilson & Co	36.6
Int Bus Mch	519	Woolworth	55
Int Harv	44	Yale & Tow	30.6
Int Nick	92.6	Young S&W	32.2
Int Paper	119.6	Yngst Sh&T	126
Int Silver	45.3	Zenith Rad	260
		Gen T&E	64.7
		Genesco	33.2
		Upjohn of Kal	42

DETROIT STOCKS
(C. J. Nephler Co.)
Figures after decimal points are eighths

	High	Low	Noon
Allen Elec. & Equip. Co.	2.6	2.6	2.6
Baldwin Rubber Co.*		17.2	18
Ross Gear Co.*		30	33
G. L. Oil & Chem. Co.*		1.5	1.7
Howell Elec. Mtr. Co.	11.7	11.7	11.7
Peninsular M Prod. Co.*		11.2	12
The Prophet Co.*		11.2	12.2
Rudy Mfg. Co.*		15.2	15.6
Toledo Edison Co.	16.7	16.7	16.7

*No sale; bid and asked.

STOCK AVERAGES
(Compiled by The Associated Press)

	30 Indust	15 Rails	15 Util	60 Stocks
Prev. day	320.5	136.2	100.3	220.4
Week ago	322.3	137.8	101.1	222.0
Month ago	323.3	140.0	100.8	222.7
Year ago	240.2	83.6	77.0	161.5
1959 high	328.0	144.2	102.1	225.5
1959 low	306.1	133.8	96.0	211.5
1958 high	312.0	136.5	95.7	214.3
1958 low	234.7	80.9	72.9	156.6

Business Notes

Richard T. Sahlin, president of Sahlin Engineering Company, Inc., Birmingham, has announced the appointment of Harry Tiffany as administrator of the company's special products department.

Tiffany was formerly vice president and general manager of Michigan Production Co., makers of special automation equipment. In his new position he will be responsible for the development of special machinery for the mechanical handling of sheet metal in press rooms.

MARKETS

The following are top prices covering sales of locally grown produce brought to the Farmer's Market by growers and sold by them in wholesale package lots. Quotations are furnished by the Detroit Bureau of Markets, as of Monday.

Detroit Produce

FRUITS

Apples, Delicious, bu. $4.00

VEGETABLES

Beets, topped, bu.	$1.50
Carrots, topped, bu.	1.75
Celery dos stalks	1.25
Horseradish, No. 1, pk.	2.75
Leeks, (bchs.) dos	2.00
Onions, dry (bags) 50-lb.	5.00
Parsley Roots (bchs.) dos.	1.50
Parsnips, ½ bu	1.50
Potatoes (bag) 50 lbs.	1.65
Radishes, hothouse (bchs.) doz.	1.65
Rhubarb, hothouse (bchs.) doz.	1.25
Turnips, topped, bu.	1.75

Poultry and Eggs

DETROIT POULTRY

DETROIT, March 30 (AP) — Prices paid per pound, f.o.b. Detroit, for No. 1 quality live poultry:

Heavy type hens 21-22; light type hens 11; caponettes, 4-lb. average, 20, 5-6 lb. average, 22-23.

DETROIT EGGS

DETROIT, March 30 (AP) — Eggs, f.o.b. Detroit, cases included, Federal-State grades:

Whites: Grade A jumbo 40; extra large 37-38, wtd. avg. 37½; large 36-37, wtd. avg. 36; medium 32-33, wtd. avg. 32; small 27-28 wtd. avg. 27½; Grade B large 32. Browns: Grade A extra large 37, large 36, medium 32. Checks 23½.

Commercially graded:

Whites: Grade A jumbo 38, extra large 32-34, large 32-34, medium 30-31; Grade B large 28. Browns: Grade A jumbo 33-37, extra large 30-33, large 29-32, medium 27-29; Grade B large 27.

Livestock

DETROIT LIVESTOCK

DETROIT, March 31 (AP)—Cattle—Salable 500; bulk supply utility standard and good grades; this increased by small carryover from Monday; choice steers and heifers virtually absent; only few loads in early run; slaughter steers and heifers slow; demand rather narrow on lower grades; few sales steers and heifers about steady with Monday's late low close; cows not established; two loads choice 1040-1115 lb. steers 29.00-30.00; small load choice 866 lb. heifers 28.25; scattering good to low choice heifers 25.00-27.50; load mixed standard to mostly good heifers 25.50; few sales utility and standard mixed offerings 21.00-25.00.

Hogs—Salable 400. Butchers 50c lower; sows 25c lower; mixed No. 2 and 3 190-240 lbs. 16.25-16.50; mixed No. 1 and 2 190-230 lbs. 16.75-17.00; lot mostly No. 1 17.15; No. 2 and 3 240-300 lbs. 15.00-16.00; mixed grades sows 300-600 lbs. 12.25-14.00.

Vealers—Salable 135. Bulk supply choice and down; prime absent; choice and below steady to weak; most choice vealers 34.00-36.00; standard and good 26.00-34.00; cull and utility 16.00-26.00.

Sheep—Salable 1800. Bulk supply shorn lambs, only limited showing wooled lambs; lambs fully steady; ewes steady; most good to prime wooled lambs 20.00-23.00; load choice to prime fed western lambs 108 lbs. 23.20; utility to good wooled lambs 17.00-20.00; most good and choice shorn lambs No. 1 and 2 pelts 19.00-22.00; cull to choice ewes 5.00-10.50.

To Join Albion Staff

ALBION (AP)—Dr. Samuel J. Harrison, recently retired as associate director of the Michigan Colleges Foundation, will join the Albion College administrative staff on Sept. 1 as associate director of development.

Sentencing Date Set for Quintet in Narcotics Case

Sentencing of five men who have pleaded guilty to a reduced charge of possession of narcotics after they first stood mute on a more serious charge of selling dope has been set for next Tuesday.

★ ★ ★

Assistant Prosecutor Jerome K. Barry Jr. said the charge was reduced on all five when it appeared the prosecution's charge of selling dope was not too strong. Conviction for sale of narcotics carries a minimum 20-year sentence in Michigan.

Oakland County Circuit Judge H. Russel Holland scheduled sentencing for April 7 for William Barksdale Jr., 21, of Royal Oak; Willie Halliburton, 38, of 253 Bondale St.; Booker Gay, 25, of 3255 Branch St.; Lorenza Farrar, 45, of 196 S. Saginaw St.; and James Dooley, 30, of 38 Chapman St.

All five pleaded guilty March 13 to the second count of possession.

A sixth man and the alleged leader of the dope ring, William Barksdale, 44, also of Royal Oak Township, is awaiting trial on the original selling narcotics charge.

Marriage Annulled as Judge Sees Fraud

DETROIT (AP)—"This case smells all over of fraud," Circuit Court Judge Neal E. Fitzgerald said yesterday as he annulled the marriage of a 58-year-old dance student and his 25-year-old teacher.

"The woman was out on the prowl and lured this man into marriage," Fitzgerald added.

The judge granted the annulment after Ronald I. Hill of Windsor, Ont., testified his 1957 marriage in Detroit to Elizabeth McBride, also of Windsor, never was consummated.

Hill said he met his wife at a Windsor dance studio where he bought two life memberships for more than $8,000 each at her urging. He said he also gave her some $19,000 to establish a dance studio in Florida. He said that as far as he knows the studio never was established.

Corn Steady, Others Mixed

CHICAGO (AP)—Trading in the grain futures market became somewhat mixed today although corn continued steady to firm.

★ ★ ★

Brokers said there appeared to be some opinion that a few contracts, particularly May wheat, had hit extreme tops and that now could be liquidated, even sold short, with considerably more confidence. May wheat was of a major fraction within the first few minutes while the new crop months attracted scattered support.

Continued light cash corn receipts and the purchase by Israel of 380,000 bushels over night were firming influences in that pit.

Wheat was ⅛ cent a bushel lower to ⅜ higher near the end of the first hour, May $2.08⅛; corn ⅛ to ½ higher, May $1.21⅛; oats ⅛ lower to ¼ higher, May 67⅛; rye ⅛ to ¼ higher, May $1.41; soybeans unchanged to ½ lower, May $2.25.

CHICAGO GRAIN

CHICAGO, March 31 (AP) — Opening grain:

Wheat—		Oats (new)	
May	2.08⅛	July	.66⅛
July	1.86¼	Sept.	.67
Sept.	1.88⅝	Dec.	.68¾
Dec.	1.93¼	Rye—	
Corn—		May	1.41
May	1.21⅛	July	1.24
July	1.21¾	Sept.	1.19¾
Sept.	1.18⅝	Dec.	1.23⅛
Dec.	1.14⅛	Lard (drums)	
Oats (old)		May	10.30
May	.67⅛	July	10.47
July	.65⅝	Sept.	10.55

Door Shuts Out 12 Years Labor Over Elephant

SANTA BARBARA, Calif. (AP) — A dozen years they've worked on it — off and on. Now it's finished. But alas, the blooming things too big for the door.

★ ★ ★

Not a boat. Not a plane. Not the work of home craftsmen but of experts, it stands, six feet tall, as fine a dwarf elephant as anybody ever saw.

It was pieced together at the Museum of Natural History from hundreds of delicate bones out of 14 fossilized elephants.

★ ★ ★

Ease it through the door to an exhibit hall? Impossible, says Dr. P. C. Orr, curator. It won't fit. The slightest pressure and it would shatter into fragments.

Now what? That's right, Orr says — now what?

Takes Wrong Solution for License Problem

DETROIT (AP)—Police stopped a panel truck that had two license plates with different numbers.

★ ★ ★

Patrolmen Richard Pykksz and Paul Cornellier said the driver, Robert J. Lewis, 29, admitted last night he lacked money to buy new plates so he painted some old ones green and yellow.

★ ★ ★

Lewis was jailed for investigation of forgery of license plates.

Philippines Assured of More U.S. Arms Aid

MANILA (AP)—The Foreign Office says Ambassador Charles E. Bohlen has assured the Philippines the United States will deliver more arms, including jet planes, this year.

★ ★ ★

Delivery of jets, patrol boats, engineering ordnance and signal equipment have been promised, the announcement said. The materiel is part of the U.S. arms aid grants to the Philippines.

News in Brief

Harold R. Helms, of 860 Orlando St., reported the theft of $70 from on top of a piano in his living room yesterday, Pontiac Police said.

Mrs. Louis Chapman, manager of the Sagamore Motel, 789 S. Woodward Ave., reported to city police that someone stole about $60 from a vending machine in the motel office Monday.

A camera valued at $55 was reported stolen from a car owned by Robert Harris of 13 Maynard Ct. while it was parked at his home, Pontiac police reported.

Damage set at $200 was caused by vandals who broke windows and knocked holes in the walls and ceilings of a home under construction at 726 Livingston St., police said.

A tire and wheel valued at $25 was stolen from a car owned by Willie L. Lee, while it was parked at his home 512 Branch St., yesterday, according to police.

Twenty-five cement and brick blocks were stolen from the rear of the First Free Methodist Church 501 Mt. Clemens St., Monday.

Rummage. St. Theresa's Thrift Shop. Thursday from 9 to 9. 674 Sunset, Lake Orion. —adv.

Texas Ranger, 82 Years Old, Plugs Escapee

AMARILLO, Tex. (AP)—A prisoner sprinted madly for freedom but an 82-year-old former Texas Ranger dropped him calmly with a single slug from his six-shooter Monday.

★ ★ ★

"I called twice for him to stop but he just kept running, so I fired," said Dep. Sheriff John Graves. "I hit him about two inches from where I wanted to. Just wanted to wing him."

★ ★ ★

Hamilton McCampbell Jr., 32, was hospitalized with a slug in the right shoulder. He was hit from 50 paces.

McCampbell had been sentenced to 10 years for auto theft.

AN ORDINANCE ESTABLISHING Service Charges in Farmington Interceptor Sewer System.

The Township of West Bloomfield Ordains:

1. That no property within that portion of the Township of West Bloomfield which lies within the area to be served by the sewage disposal system known as the Farmington Interceptor, as described in the agreement of the 1st day of November, 1957, as amended between the County of Oakland, Township of Farmington, City of Keego Harbor and Township of West Bloomfield, shall hereafter be connected with any public sewer or drain within said service area until the owner or owners thereof shall have first obtained a permit for such connection and shall have paid to the Township Treasurer a connection charge as follows:

(a) For each parcel of property occupied by a single residence building, the sum of $250.00.

(b) For each parcel of property occupied by a multiple residence building or a commercial building, a sum to be fixed by the Township Board, which sum shall be comparable to the charge in subdivision (a) above after taking into consideration the amount of sanitary sewage which will be discharged from such building.

2. Owners of property lying within said service area heretofore connected with any public sewer or drain shall pay connection charges as specified in Section 1, Subdivision (a) hereof, and on future construction in said district said charge shall be paid at the time of filing an application for a building permit.

3. The sum so paid to the Township Treasurer shall be deposited by him in a separate bank account and shall be used solely for the payment of the township's obligation to the county to pay a certain percentage of the capital cost of a sewage disposal system to serve all of the Township of West Bloomfield, as provided in a certain contract, dated Nov. 1, 1957 as amended between the County of Oakland and the said townships and said Municipalities: Provided that the township, with the approval of the Township Board, may use any part of said moneys for the construction of trunk sewers which directly or indirectly discharge into said county sewage disposal system.

4. This ordinance is adopted for the purpose of assuring the County Board of Supervisors that the Township will be able to meet its obligations under said contract notwithstanding it is subject to the 15 mill constitutional tax limitation, in as much as the said Board of Supervisors voted to pledge the full faith and credit of the county for the payment of the principal and interest on bonds to be issued by the county in anticipation of payments to be made by this township and said other townships and cities under said contract of November 1st, 1957, as amended.

This Ordinance shall take effect immediately after the date of its publication.

Made and passed by the West Bloomfield Township Board on the 18th day of March, A.D. 1959.

FRANK HALLETT,
Township Clerk.
March 31, 1959

STATE OF MICHIGAN, IN THE PROBATE Court for the County of Oakland, Juvenile Division.

In the matter of the petition concerning Wayne Hamlin, minor. Cause No. 16591.

To John Hamlin, father of said child. Petition having been filed in this Court alleging that the present whereabouts of the father of said minor child are unknown and said child has violated a law of the State, and that said child should be placed under the jurisdiction of this Court.

In the name of the people of the State of Michigan, you are hereby notified that the hearing on said petition will be held at the Oakland County Service Center, Court House Annex, 1200B West Blvd., in the City of Pontiac in said County, on the 8th day of April, A.D. 1959, at nine o'clock in the forenoon, and you are hereby commanded to appear personally at said hearing.

It being impractical to make personal service hereof, this summons and notice shall be served by publication of a copy one week previous to said hearing in The Pontiac Press, a newspaper printed and circulated in said County.

Witness, the Honorable Arthur E. Moore, Judge of said Court, in the City of Pontiac in said County, this 30th day of March, A.D. 1959.

(Seal) ARTHUR E. MOORE
Judge of Probate
(A true copy) ELSIE J. VASCASSENNO
Probate Register,
Juvenile Division
March 31, 1959

LEGAL NOTICE

Notice is hereby given that the regularly scheduled meeting of the Waterford Township Board of April 6, 1959 will be postponed until Tuesday, April 7, 1959 at 7:30 p.m. due to the Biennial Spring Election being held April 6, 1959.

JAMES E. SEETERLIN,
Waterford Township Clerk
March 31, '59.

TELEPHONE ANSWERING SERVICE
You Leave— It Rings— We Answer It!
CALL FE 4-2541

PLYMOUTH DODGE—CHRYSLER DEALER
JACK COLE, Inc.
1000 W. Maple Rd. at Pontiac Trail



BUY A HOME FIRST!
It's your own! The home of your dreams! You have privacy, a place to entertain your friends properly, and a secure financial investment! Let us help you purchase and finance a home of your own — with one of our low-cost budget-planned home loans.
Capitol Savings & Loan Assn.
Established 1890
75 W. Huron St., Pontiac FE 4-0561
CUSTOMERS PARKING IN BACK OF OFFICE

FIREPROOF MEILINK CHEST
$33.00

MITCHELL Typewriter
Pontiac's Own Typewriter Store
and OFFICE EQUIPMENT CO.
STATIONERS • BUSINESS OUTFITTERS
123 North Saginaw St Phone FE 2-4831

Do you know...
you can invest as you earn...as little or as much as you wish? Most Mutual Funds have accumulation plans to help meet your needs.
Learn about them today!
C. J. NEPHLER CO.
818 Community National Bank Bldg. FE 2-9119

At Air Reserve Center Wednesday

CAP to Hold Open House

The Pontiac Civil Air Patrol Squadron, commanded by Capt. Robert Turner, will hold an open house in the Pontiac Air Reserve Center, 67 Oakland Ave. at 7:30 p.m. Wednesday.

Highlight of the program will be the presentation of awards to eight of the squadron's cadets for their completion of a quarterly phase of their training program. Making the presentations will be Lt. Col. John Underwood, commander of Pontiac's 9613th Air Reserve Squadron.

Guest speaker wiol be Capt. Charles Bares, also of the 9613th squadron and a veteran of the Korean War. He will show color slides and tell of his experiences during that campaign.

★ ★ ★

Other guests present will include Lt. Col. Fern Ludwick, aviation education training officer for the Michigan Wing of the CAP; Maj. Henry M. Vanderstek, U.S. Air Force liason officer assigned to the Michigan Wing of the CAP; Maj. John Morely, acting group commander of the Pontiac CAP; and Mr. B. O. Ball, assistant plant superintendent of Pontiac Motor Division.

To Consider Merger

DETROIT (AP) — Stockholders of Shedd-Bartush Inc., a Detroit food processing firm, will hold a special meeting April 8 to decide on a merger with Beatrice Foods Inc. of Chicago. If approved, Beatrice would absorb the Detroit firm for about 10 million dollars. Shedd-Bartush stockholders would receive one common share of Beatrice for each two of Shedd-Bartush.

Correct Address

SAN ANTONIO, Tex. (UPI)—Auto driver Joe Contreras, who lives at 114 Can't Stop Street, gave police this excuse after an accident in which his car skidded 118 feet: "I couldn't stop."

Holly Insurance Agency in Merger

The merger of an Oakland County insurance agency with a Flint agency was announced today by R. E. Addis, president of the Addis Insurance Agency.

The Addis agency, with offices at 511 Maple St., Holly, will merge with the Fred Sherff Agency. The new corporation will be known as the R. E. Addis Agency, Inc., and the main office will remain in Holly with R. E. Addis as president and manager.

William P. Addis, an Oakland County sheriff's deputy, is resigning from that position to become vice president and manager of the Flint office, located at 613 Oak St.

Firecracker-Carrying Ship Blows Up at Kobe

KOBE, Japan (AP) — A 60-ton boat with 40 cases of firecrackers in its hold for Okinawa blew up in Kobe harbor today.

One person was killed, the captain of the ship was missing and three others were seriously injured.

Food Chain Faces Antitrust Charge

WASHINGTON (AP) — The Federal Trade Commission yesterday filed an antitrust complaint against the National Tea Co. of Chicago, the nation's fifth largest food chain.

National Tea was accused of violating the Clayton Act by acquiring 13 corporations and their 440 stores during the past seven years.

A National Tea spokesman in Chicago said the firm would have no comment until officials had time to study the complaint.

National Tea, according to the complaint, operates 883 stores in 16 states and showed a 250 per cent sales growth between 1948 and 1957. It said 1957 sales were 661 million dollars.

The company is controlled by three Canadian corporations, Loblaw Groceterias Co. Ltd., Loblaw Cos. Ltd. and George Weston Ltd.

If its antitrust charges are upheld, the commission could force National Tea to get rid of firms and stores it has bought since 1952.

'Shared' Driveway Drives Them to Court

ENCINO, Calif. (AP) — One driveway isn't enough for two $50,000 houses. Not these two, anyway.

The single driveway that serves them is a regular no man's land.

★ ★ ★

For more than a year it has touched off insults and cussings. The feuding neighbors say water has been squirted through windows. At least once, there was a tongue stuck out.

★ ★ ★

All this was attested to in court Monday. Each family blames the other for the fuss.

SUED FOR $475,000

Lewis L. Glick and his wife Helen sued their neighbors for $475,000 damages.

The neighbors, Henry E. and Genevieve Di Lucca, came back with a demand of their own for $200,000 damages.

Di Lucca sells real estate. Glick is a furniture dealer. Each accuses the other of a campaign of harassment, use of profane language and damaging furniture with water.

Glick backs his car two or three feet onto the Di Lucca property every time he goes out the driveway. That much all agree.

Glick says he has to. Di Lucca says he mustn't.

★ ★ ★

The Di Luccas built a fence with a gate. This, the Glicks complain, makes it very difficult to maneuver their automobile out of their property without backing into the gate.

After the Glicks hit the gate several times with their car bumper, the Di Luccas sought a criminal complaint. It was refused by the city attorney.

PICTURES, TOO

Both sides presented Superior Court Judge Ellsworth Mayer with affidavits and pictures to support their stand. One picture was identified as showing Mrs. Glick sticking her tongue out in the direction of the camera. Others purported to show water falling over the fence.

The judge took the case under advisement.

★ ★ ★

"It appears to the court," he commented, "that these two families should begin acting like civilized neighbors. These pictures would indicate that they lack common sense."

Will Aid Troy Blast Survivors

Fund Drive Organized

A drive got under way yesterday to aid the families and survivors of the Troy garage apartment explosion Friday night which claimed the life of one man and sent three other persons to the hospital.

De Wolfe-Dreon VFW Post 4037 of Clawson and Troy and its auxiliary have initiated a Fogus-LaBarge Fund to aid Mrs. Fluvanna Fogus, 20, of 6910 Montclair St. and Ralph LaBarge, 31, and his wife, Yvonne, 27, of 6735 Montclair St.

Mrs. Fogus' husband, Harry, 25, was killed in the blast caused by a defective oil burner in their home. LaBarge is still in critical condition at St. Joseph Mercy Hospital. Both women are in fair condition and showing signs of improvement, the hospital reported.

Between them, the two couples have seven children.

Fogus was unemployed at the time of his death. LaBarge is a self-employed truck driver.

Daniel G. O'Donohue and Mrs. Victoria Haywood of the post and auxiliary are directing the fund.

"Anyone wanting to help these families may make checks payable to the Fogus-LaBarge Fund and send them to the Rochester Branch of the National Bank of Detroit," Mrs. Haywood said Monday.

Further information may be obtained by contacting a member of the VFW post.

Death Notices

BAUMGARTNER, MARCH 29, 1959, Mrs. Julie Catherine, 16 S. Paddock St.; age 89; dear mother of Rev. Fr. Edward Baumgartner, Amandus, Alfred W., Leo, Frederick and Raymond F. Baumgartner, Mrs. Mary Jalosky and Mrs. Isabelle Wasilus; dear sister of Leo Friemer. Funeral service will be held Thursday, April 2, at 10 a.m. at St. Vincent de Paul Church with interment in Mt. Hope Cemetery. Recitation of the Rosary will be at 8:30 p.m. Wednesday at the Brace-Smith Funeral Home.

BROOKS, MARCH 30, 1959, MRS. Martha E., 1813 Shankin Dr., Walled Lake; age 49; beloved wife of Kenneth E. Brooks; dear mother of Mrs. Billie E. Fulkerson and Kenneth Stephen Brooks; dear sister of William E., Eugene and Richard Bierley. Funeral service will be held Thursday, April 2, at 10 a.m. from St. William's Catholic Church, Walled Lake, with interment in Holy Sepulchre. Recitation of the Rosary will be at 8 p.m. Wednesday at the Richardson-Bird Funeral Home, Walled Lake.

BUNKER, MARCH 29, 1959, ELIZAbeth D., 4123 Lanco Ct., Drayton Plains; age 72; dear mother of Mrs. John (Pauline) Hodler; dear sister of Mrs. Eleanor Ives; also survived by four grandchildren. Funeral service will be held Wednesday, April 1, at 1:30 p.m. from the Huntoon Chapel with Dr. H. H. Savage officiating. Interment in Perry Mt. Park Cemetery. Mrs. Bunker will lie in state at the Huntoon Funeral Home.

DAVIS, MARCH 30, 1959, ALLAN Tyrone, 189 Osmond St.; age 5; beloved son of Mr. and Mrs. Harvey Davis. Funeral service will be held Wednesday, April 1, at 2 p.m. from the Providence Baptist Church with Rev. Claude Goodwin officiating. Interment in Oak Hill Cemetery. Allan may be seen after 7 p.m. today at the Frank Carruthers Funeral Home.

FREEMAN, MARCH 27, 1959, 234 Wessen St.; age 76; dear father of Mrs. Kittie Spears, James Freeman Jr., Robert Freeman, Mrs. Henretta Smith and Fred Freeman; dear brother of Mrs. Lucy Humphries, George, Richard and Andrew Freeman. Mr. Freeman was sent to Corinth, Miss., Sunday evening for service and interment. Funeral arrangements by the Frank Carruthers Funeral Home.

FULLER, MARCH 28, 1959, MRS. Elsie A., Dana, N.C., and Oxford, Mich.; age 67; beloved wife of Clare Fuller; dear mother of Richard and Jack Fuller; dear sister of Rev. Henry Tenney. Funeral service will be held Thursday, April 2, at 1 p.m. from the Bossardet-Reid Funeral Home with interment in Oxford Cemetery. Mrs. Fuller will lie in state at the Bossardet-Reid Funeral Home, Oxford.

JOHNSON, MARCH 28, 1959, NORman Joseph, 162 S. Saginaw St.; age 49; beloved husband of Mrs. Cornelia F. Johnson; dear father of Mrs. Paula Howard and Mrs. Jacquelyn St. Amour; dear brother of Mrs. Louise Curtis and Leonard Johnson. Funeral service will be held Wednesday, April 1, at 10 a.m. from Pursley Funeral Home with Rev. Paul T. Hart officiating. Mr. Johnson will lie in state at Pursley Funeral Home.

MILLER, MARCH 29, 1959, EDWARD J., 165 Tebeau, Auburn Heights; age 69; beloved husband of Mrs. Mary Miller; dear father of Mrs. Walter (Helen) Egerton and F. E. Miller; dear brother of Thomas Miller, Mrs. Lucy McReynolds and Charles Miller; also survived by six grandchildren. Funeral service will be held Wednesday, April 1, at 10 a.m. from the Sacred Heart Catholic Church with interment in Mt. Hope Cemetery. Recitation of the Rosary will be at 8 p.m. Tuesday at the Moore Chapel of the Sparks-Griffin Funeral Home, Auburn Heights, where Mr. Miller will lie in state. Graveside service will be conducted by Hill-Gazette Post 143.

RANDALL, MARCH 29, 1959, ERnest M., 490 W. Huron; age 86; beloved husband of Mrs. Vera A. Randall. Funeral service will be held Wednesday, April 1, at 1 p.m. from the Farmer-Snover Funeral Home with Rev. Joseph I. Chapman officiating. Interment in Richmond, Mich. Mr. Randell will lie in state at the Farmer-Snover Funeral Home.

ROHRER, MARCH 30, 1959, BENjamin Guy, 17 Pingree St.; age 56; beloved husband of Mrs. Grace Rohrer; dear father of Mrs. Patricia Kelley and Carol R. Rohrer; dear brother of Richard N. Rohrer and Mrs. Grant Griffin. Funeral service will be held Wednesday, April 1, at 3 p.m. from Voorheis-Siple Chapel with Rev. Theodore R. Allebach officiating. Interment in Ferry Mt. Park Cemetery. Mr. Rohrer will lie in state at the Voorhees-Siple Funeral Home.

Card of Thanks 1

WE WISH TO THANK OUR friends, neighbors and Rev. Alfred Edd for their card of kindness and Bossardet and Reed Funeral Chapel during our recent bereavement. Family of Ernest St. Clair.

WE WISH TO THANK OUR MANY friends, neighbors, and relatives for their many acts of kindness, sympathy, and floral offerings, in the recent bereavement of our husband, father, and grandfather Orlo Shearman. Special thanks to the Rev. Benedict and Godhardt Funeral Home. Also the Odd Fellows, and the Ladies Auxiliary, Keego Harbor. Alma Sherman and Children.

In Memoriam 2

IN LOVING MEMORY OF FRANces May Hamm who passed away 23 years ago today March 31, 1936.
Her memory is dear today.
As in the hour she passed away.
Sadly missed by children and grandchildren.

IN LOVING MEMORY OF MY husband, Phillip Worth who passed away four years ago today, March 31, 1955.
I hold you in my dreams at night
I call you in the dawn
And yet I have to tell myself
That you are really gone.
That you are gone beyond recall
Forever and a day.
And there is nothing I can do
And nothing I can say.
You were so wonderful to me
So gentle, sweet and kind
It seemed that I was always in
your heart
And in your mind.
No, there is nothing I can say
Except a loving prayer
That God will bless you, dearest one
And keep you in His care.
And in my silent sorrow
There is nothing I can do
Except to live a better life
In memory of you.
Sadly missed by his wife, Mae A. Worth.

IN LOVING MEMORY OF LIONA Marie Manigold, who passed away three years ago today, March 31, 1956.
Her memory is as dear today,
As the hour she passed away.
Sadly missed by Mother and Sisters

PLACE A "LOST" AD.

Call FE 2-8181 for an ad to recover a loss. Dial FE 2-8181 for an ad-writer. Say "charge it."

Box Replies

At 10 a.m. today there were replies at the Press office in the following boxes:

2, 5, 7, 14, 21, 28, 31, 32, 56, 59, 74, 76, 77, 84, 94, 95, 101, 102, 104, 108, 114, 118.

Funeral Directors 4

COATS
FUNERAL HOME
Drayton Plains OR 3-7157

Donelson-Johns
FUNERAL HOME
"Designed for Funerals"
SPARKS-GRIFFIN CHAPEL
Thoughtful Service FE 2-8841

Voorhees-Siple
FUNERAL HOME
Ambulance Service, Plane or Motor
FE 2-8378

Cemetery Lots 5

BEAUTIFUL 6-GRAVE LOT, PERry Mt. Park Cemetery. Will Divide. Reas. FE 4-9882

Help Wanted Male 6

A-1 TRUCK MECHANIC. HEAVY duty. UL 2-5160.

BOY TO WORK IN GROCERY store. Must be 18. UL 2-5420.

BIBLE SALES. WANTED, GOOD living men between ages 21-35. Call TRinity 3-3348 or MA 6-1964.

Cookware Men
China, Silverware
Specialty Men

Our multi-million dollar expansion program means a once-in-a-lifetime opportunity to earn $15,000 to $25,000 yearly in your own business with a nationally advertised stainless steel cookware line acknowledged best in its field.

$15,000 TO $25,000 YEARLY

Exclusive Franchise

No Investment Required

Complete Local Financing

Complete Premium Setup

You must see this program to appreciate it. Because this opportunity is immediate we ask that you write, wire, or phone at once for complete information. For complete, confidential interview call Mr. B. L. Marcy, Monday or Tuesday at Hotel Statler Hilton, Detroit. Phone Woodward 3-6000.

If unable to arrange interview please forward complete resume to Mr. Bernard Marcy, Sales Manager.

Solar Permanent Co.
A Div. of U.S. Industries, Inc.
3315 W. North Avenue, Melrose Park, Illinois
Fillmore 5-5450

DIRECT SALESMEN
Are you dissatisfied with your present earnings? That must be true if you are reading this ad. If you are presently making a living selling food plans, vitamin plans, water softeners, awnings, etc., you should investigate the security and opportunity our organization can offer to a few qualified persons.
CALL
OR 3-0922

DRIVER-SALESMAN FOR ESTABlished bakery route. Small investment necessary. EL 6-6500 days, LI 5-6179 eves.

DIE MAKERS
First class job shop men only. Visner Tool and Engineering, 210 Campbell, Rochester.

EXP. MECHANIC WITH SUN OIL exp. preferred. Ed Piper Service, Northwestern at Telegraph.

EXPERIENCED BUMP & PAINT man. Apply in person. BRAID MOTOR SALES Cass at Pike Sts.

EXTRA TV REPAIR MAN TO work on percentage basis. EM 3-0731.

LOCAL FOOD DISTRIBUTOR REquires 3 men for tri-county area. Capacity to learn and good work habits more important than experience. Will train, car necessary. High bracket weekly earnings plus bonus. Apply 9:30 to 12:30, 4713 Dixie Hwy.

MESSENGER & APPRENTICE, 18 to 24 for art studio. MI 6-1171.

MEN NOW EMPLOYED, IF YOU are not making $100 per week or more, we star you at $110 per week. Opportunity to make more. Married car, phone, good health. Call FE 2-2118

OFFICE COUPLE, AGES 21-35. Live on premises. No children. Real Estate Sales & development office work. Both man & wife—good typist, able to drive, no canvassing. Gas furnished, $300 a month plus furnished apartment & meals privately served, laundry service. Good permanent position with well established company. Write Pontiac Press Box 101, state qualifications.

RESTAURANT AND OR INSTITUtional salesman to take on additional line. Reply Pontiac Press Box 58.

REAL ESTATE SALESMAN
FOR ACREAGE
Wanted man to specialize in sale of land and farms. Attractive deal. Call Mr. Riley at FE 4-4821.

YOUNG MEN — VETS
18-23
Single, ree to travel 36 states. No experience necessary. Above average earnings and bonuses. Immediate cash drawing account. Travel expenses paid. See Mr. Watson, Hotel Waldron, Thursday only, 10-5. No phone calls.

YOUNG MAN, EXPERIENCED IN rigging & selling outboard equipment. Mauerk Marine Sales, South Blvd. at Saginaw.

SALESMEN EXP. FURN. CLOTHing, jewelry, ins. vac. clnrs. Make big yearly income working for old reliable firm. Call Valley 2-0739, Detroit.

SALESMAN 32-55

White Chapel Memorial Association has a position for a dignified salesman to call on recommended prospects. Real estate or insurance exp. helpful. Earnings with bonus should average well over $800 per mo. Drawing account. Car necessary. Apply 1203 E. Lincoln Ave. Royal Oak 11 a.m. to 3 p.m.

SALESMEN WANTED APPLY IN person.
P. W. DINNAN
66 W. Huron FE 4-2577

TWO SALESMEN

To sell imperial, Chrysler, Dodge, Renault and used cars. High pay plan, other fringe benefits. See or call V. E. Doonan, Hodges, Inc. 380 S. Woodward Ave., Birmingham. MI 6-0029 or JO 6-4738.

TWO REAL ESTATE SALESMEN, living East or West of Pontiac. Plenty of leads and listings. Paul M. Jones, Real Estate, FE 4-8850.

UNLIMITED OPPORTUNITIES for real estate salesmen. New projects and old homes. Floor time. Inquire at Jim Wright, 345 Oakland Ave. in person.

WORKING MAN

wanted with car. Apply 1064 W. Huron, 10 a.m. Wednesday, April 1st.

WANTED: REAL ESTATE SALESman. Experienced preferred. Scheduled floor time, no Broker competition. For appointment call Mr. Peterson FE 2-1372.

DON'T PASS UP MONEY! Sell unneeded belongings for cash through Classified Ads! FE 2-8181.

Help Wanted Male 6

YOUNG MARRIED MAN CAPABle of self-management for sales opportunity with established customers. Car and phone necessary. $85 per week, while training. Write Box 58 Pontiac Press.

Help Wanted Female 7

A BEAUTY OPERATOR WANTED. CALL FE 5-4020.

A TWO-DOCTOR OFFICE, WEST side Pontiac, needs both R.N. and a doctor's assistant to do lab work, EMR, EKG, assist with patients. New air-conditioned office. Good salary. Write Pontiac Press, Box 118.

APPLICATIONS BEING TAKEN for exp. waitress at Green Parrot. 1650 N. Perry.

BEAUTICIAN WITH FOLLOWING. $70 guaranteed. Shopping Center. FE 5-9639.

COSMETIC DEMONSTRATORS STUDIO GIRL. MA 4-4322

CURB GIRLS OVER 18. APPLY in person. Big Jim's Drive-In, 5430 Dixie Hwy.

CAR HOP, EXPERIENCED. Apply in person. Frost-Top Drive-In, 2118 W. Huron.

DISHWASHER, EVENING WORK, 5171 Dixie Hwy Drayton Plains. Apply Eves.

DEPENDABLE LADY FOR BABYsitting, must live in, EM 3-3243.

EXPERIENCED WAITRESS 6 a.m. to 1 p.m. Also Friday nights. No phone calls. Park-Inn.

EXP. GENERAL BOOKKEEPING. Job shop records. Scheduling, planning, inventory controls, etc. MU 4-1355.

EXPERIENCED WAITRESS WTD. For p.m. shift. Apply at once. Chuck Wagon Restaurant in Wixom.

EXPERIENCED GENERAL housework, references, stay nights. Good salary. Excellent position for right person. OL 2-7921.

EXPERIENCED WAITRESS AND kitchen helper. For weekends. Apply between 3 p.m. & 5 p.m. Harrison's Grill Room, 1300 N. Perry.

FULL TIME GIRL FOR LAUNDRY Experienced preferred, but not necessary. Apply 502 Auburn Ave. between 5:30 and 7 p.m.

HAVE OPENING FOR 1 LADY part-time. Apply 18 W. Huron, Room 19.

GIRL FOR GENERAL OFFICE WORK

Must be a high school graduate, able to type and work with figures.

Apply in person to:
Fred Thompson
Circulation Department
The Pontiac Press.

HOUSEKEEPER. WHITE. LIVE in. Ref. Middle-aged. UL 3-5420.

HOUSEWORK, PART TIME. 513 Orchard Lk. Ave. before 5 p.m. Use back gate.

LADIES & GIRLS
We have several part time openings in our new Pontiac office. Guaranteed hourly rate, choice of hours. Must have pleasant telephone voice. Call FE 3-7841.

LADIES — IS EXTRA MONEY needed in your home? Working as an Avon Representative will bring you an excellent income. Phone today. FE 4-4508 or write Drayton Plains P.O. Box 536.

LADY TO DO HOUSEWORK AND care for 2 children, stay in. More for home than wages. FE 4-2276.

MANAGER FOR LOCAL DRESS shop. Must be experienced as assistant or manager. Write Pontiac Press, Box 117.

MIDDLEAGED WOMAN ONE who can cook and wait tables. Live in. 23175 W. 14 Mile Rd.

MORNING, COOK WANTED. LOTS of hours. Apply at the Chuck Wagon in Wixom.

OFFICE COUPLE, AGES 21-35. Live on premises. No children. Real Estate Sales & development office work. Both man and wife—good typist, able to drive. No canvassing. Gas furnished, $300 a month plus furnished apartment & meals, privately served, laundry service. Good permanent position with well established company. Write Pontiac Press Box 101, state qualifications.

SALESLADY

For leading women's specialty shop. Must be experienced. Reply to Pontiac Press, Box 22, stating age, experience, salary expected.

SALESLADY

REAL ESTATE — Excellent earnings if you work hard and qualify. Prefer one with experience but will consider training right woman. Strictly commission work. Must own good car and be able to devote full time. Call for an appointment. Ask for Mr. Brown.

L. H. BROWN, Realtor
1362 W. Huron Ph. FE 2-4810
2407 Elizabeth Lake Road

SELL COSMETICS THAT PROvide a future. No quota to meet, unlimited territory. FE 3-4025.

URGENTLY NEEDED. KIND girl or woman to live in. OR 4-0149

WHITE WOMAN THAT I CAN depend on, to care for children & do housework. FE 4-3946, after 6.

WOMAN TO CARE FOR 2 CHILdren and light housework. Live in. Additional compensation. EM 3-2249.

WAITRESS, EXP. APPLY IN PERson. Tel Voor Coffee Shop, 226 S. Telegraph.

WAITRESS STEADY AND FAST, with personality. Apply 2295 S. Telegraph Road.

WAITRES AND COOK. 12 NOON to 8:30 Exp. only. Eatmore Lunch. 921 W. Huron.

WAITRESS EXP. ONLY. PASqual's Restaurant in Lake Orion. Call after 4 MY 3-1421.

WINDOW DISPLAY ASSISTANT. Work in many retail shops in Detroit. Call WA 3-0460 after 6:30 p.m. Tuesday only. Detroit area only.

WOMAN TO STAY WITH CONvalescent woman. Only 1 in family. No laundry. Very light work, FE 4-0429.

WHITE GIRL TO LIVE IN, 18-25 yrs. Care of 2 children and light housework. More for home than wages. Apply Pontiac Press Box 106.

Employment Agencies 8A

Evelyn Needs:

CAR BILLER Experienced.	$275
CASHIER Car dealer; Lite bookkeeping.	$325
COMPTOMETER Typing. Experienced.	$310
PBX; TYPING	$310
BOOKKEEPING Inventory Control	$275
GLAMOUR STENO Typing 50-Shorthand	$345
WAITRESS Experienced — Aged 25-35	$100
COOK Men & women. Experienced.	$180
	$OPEN

— MEN —

METAL PLATER Aged 25-35	$350
MECHANIC Foreign Cars	$600
SALES Intangible. Aged 25-45.	$350
SHOE SALES Aged 20-45.	$GOOD
CARPET CLEANER Experienced.	$400
MECHANIC Hydramatic transmissions.	$600
BEVERAGE SALES Trainee. Aged 22-28.	$350
INDUSTRIAL SALES Aged 24-30.	$350
OIL SALESMAN College required.	$450
DRUG SALES College — Science major.	$500

EVELYN EDWARDS
VOCATIONAL COUNSELING SERVICE
—OUR NEW LOCATION—
24½ EAST HURON
SUITE 4 FE 4-0584

OFFICE GIRL AGED 25-30 WITH accurate typing, 5 day week. $300 to start. Midwest Employment, A 400 Pontiac State Bank Bldg. FE 5-9221.

TIZZY by Kate Osann



© 1959 by NEA Service, Inc. T.M. Reg. U.S. Pat. Off.

3-31

"Of course I'm always eating! What do you expect of a person who only gets three meals a day?"

Help Wanted 8

A BUSINESS OF YOUR OWN Selling nationally advertised Watkins Products. No cash outlay necessary. 9 to 12 a.m. FE 2-3053.

CARETAKER, MAN AND WIFE for apartment bldg., must be handy, sober and of good character. Give references and experience, this is a part time job. Pontiac Press Box 2.

IF YOU ARE ACTIVE IN YOUR AREA
You can easily earn $120 per month in your spare time, on survey type work. Age limits are 30 to 55. Phone FE 8-0458 for personal interview with Mr. Schuett. Between 3 to 7 p.m. only.

Real Estate Salesman

Plenty of floor time, good listings, and leads, and several walk-ins from the Detroit area. Ask for Ted McCullough.
ARRO REALTY
5143 Cass-Elizabeth Rd. FE 4-3844

UNENCUMBERED COUPLES FOR houseparents. No smoking, no drinking, year around employment. Beautiful surroundings. Pleasant working conditions, good salary plus board and room, paid vacations. For information write or call Starr Commonwealth, Albion, Mich. Phone NAtional 8-3688.

Work Wanted Male 10

A-1 WALL CLEANING, HOUSE, porch, remove storms, FE 4-0449.

A-1 PAINTER, INTERIOR AND exterior. Reas. FE 4-6462.

A-1 CARPENTER WORK, NEW and repair. FE 4-4210.

A-1 PAINTING INTERIOR & EXterior. Free estimate. Reas. OR 3-3753 or OR 3-8117.

A-1 PAINTING & WALL PAPERing. FE 2-4721

AVAILABLE NOW CARPENTER and cabinet work. New and repair. D. H. Murdock. FE 3-7861.

CABINET MAKER AND CARPENter. Kitchens a specialty. FE 4-5000.

CARPENTER WORK OF ANY kind. Reasonable. Call after 6 p.m. FE 8-6430.

EXPERIENCED HANDY MAN wants work as caretaker or any kind. FE 2-8271.

EXP. MEAT CUTTER AND counter man for part time work. EM 3-6962.

EXPERIENCED GARDENER look for 1 day work per week through all summer season. FE 4-7949.

FARM JOB WANTED, SMALL family, Allen Goodale, 27225 W. 10-Mile Rd. Birmingham.

JANITOR SERVICE
FE 5-5186

MAN WITH PICK-UP WANTS ANY kind of work. FE 8-0313.

MAN, 23, WOULD LIKE OFFICE Job, B.S. Degree in General Business. Draft Exempt. FE 2-9600.

RELIABLE CARPENTER NEEDS work. Price is right. FE 5-8326.

WALL WASHING INSIDE, WINdows cleaned. Free Estimates. FE 2-4225.

Work Wanted Female 11

2 WOMEN WANT WALL WASHing and housecleaning. FE 3-7561.

BABY SITTING, LOVING CARE. Day or night. FE 2-1730.

CHILD CARE BY DAY OR WEEK. Licensed home. FE 5-7490.

COLORED GIRL WANTS 3 DAY work wk. References. In town. FE 8-8043.

DAY WORK OR BABYSITTING wanted. FE 2-9775.

EXPERIENCED SECRETARY seeks position in Rochester area. OL 1-1976.

LADY 34 WANTS HOUSEWORK, and child care. Call FE 8-1236.

LADY WANTS DAY OR WEEK work. FE 2-7020.

LADY DESIRES DAY WORK, reference & transportation. FE 8-6528.

— NURSES AVAILABLE —
Auburn Avenue Nurses Exchange. Day & Night—Licensed & Bonded. FE 2-5492

MIMEOGRAPHING, TYPING, SECretarial service. EM 3-2842.

WASHINGS & IRONINGS PICKup & delivery FE 5-9724.

WASHINGS, IRONING, PICK-UP, & deliver. OR 3-6522.

Building Service 12

ALL KINDS OF CEMENT WORK. Reasonable. Jenson. FE 2-2340.

A-1 BLOCK, BRICK AND CEMENT work. Residential and commercial. Also under house basements. We are well equipped. Call MY 3-1128. John W. Caples. Guaranteed work.

A-1 SAND & FINISH. FE 5-3722. Pontiac Hardwood Floor Service.

A-1 BRICK BLOCK AND CEMENT work. Also fireplace OR 3-9402.

AS GROUP OF BUILDERS WE offer low prices through volume purchases on custom "Quality Built" homes—800 plans. We'll secure mortgage. No obligation.

Builders Exchange
FE 3-7210 or UL 2-3463

BULLDOZING & TRUCKING DON TURNER FE 5-2853

A-1 COMPLETE BUILDING SERVice. Quality work, licensed. BOWKER CONSTRUCTION CO. MA 4-2253 or OA 8-3272

ANY TYPE OF HOUSE PLANS, custom drawn, OL 1-8200. EM 3-4931.

BLOCK, BRICK, CEMENT WORK and fireplaces. MA 5-0378.

BASEMENTS WATER PROOFED, work guaranteed, free estimates. FE 4-0777.

BUILDING REPAIR, PLASTERing, masonry, carpentry. Basements waterproofed. FE 4-2290.

CEMENT & BLOCK
WORK FE 5-0782

CUSTOM HOMES BY LICENSED builder Free estimates, UL 2-5178.

CEMENT WORK, COMMERCIAL and residential, nothing too large or small, 20 yrs. experience, Free estimates, OR 3-6172.

CEMENT IS OUR SPECIALTY. Floors, basements. EM 3-4879.

CERAMIC TILE
FREE ESTIMATES. TERMS
Advance Floor Co. OR 3-6701

DRY WALL TAPING AND FINISHing Free estimates. FE 8-6781.

ELECTRICAL CONTRACTOR. Construction & maintenence. Ed Connop Electric. UL 2-3902.

EXCAVATING — TRENCHING BULLDOZING — EM 3-0881

ELECTRICAL SERV. FREE EST. Parmey Electric. FE 5-5439.

FREE ESTIMATES ON WIRING for water heaters, ranges and dryers. FE 5-8431. R. B. Munro Electric Co 1060 W. Huron.

GUARANTEED ROOFS — ALL kinds. Est. 1918 Hugus Marsh. 353 N. Cass. FE 2-3021. FE 5-7775.

— DRY WALL —
OR 3-9764
GARAGES
ORlando 3-2360

HOUSEMOVING FULLY equipped FE 4-8450. L. A. Young.

HOME, GARAGE CABINS, ADDItions. Licensed builder, FHA terms. FE 4-0909.

PLASTERING NEW & REPAIR Vern Keller — UL 2-1740

PLASTERING & REPAIR REAS. Pat Lee FE 2-7922.

REDUCED PRICES ON HOME modernizing. Custom cabinets, rec. rooms, kitchens. Garages and attics. On terms; Free estimates. FE 3-7204 — UL 2-3479.

R. G. SNYDER, FLOOR LAYING, sanding and finishing. Phone FE 5-0502.

ROOF REPAIRS
EAVESTROUGHING FE 4-0444.

TRENCHING, EXCAVATING FOR septic tanks. Field tile footings. Ditches and boat well. UL 2-5404.

Business Services 13

ALL MAKES OF FOUNTAIN PENS repaired by factory trained man at our office. General Printing & Office Supply Co., 17 W. Lawrence St. Phone FE 4-0135.

BLOOMFIELD WALL CLEANERS, wall and windows. Reasonable. FE 3-1431.

ELECTRIC MOTOR SERVICE REpairing and rewinding. 218 E. Pike. Ph. FE 4-3661.

FURNACES CLEANED AND serviced C. L. Nelson. FE 5-1788.

PLASTERING, NEW OR REPAIR. Work guaranteed. FE 5-0394.

SAWS MACHINE FILED
Manley Leach 10 Bagley St.

SPECIALIZING IN BASEMENT repairs. FE 8-7560.

TREE TRIMMING AND REMOVal. Low rates. Call after 6 p.m. FE 4-0137.

WALL WASHING BY MACHINE, no mess. FE 8-6429. Cost less.

WE CARRY PARTS FOR ALL auto. and wringer washers. Wholesale and retail.
APPLIANCE SERVICE
ROY'S, 96 Oakland FE 3-4021

Dressmaking, Tailoring 16

ALTERATIONS, REPAIRS, AND mending. FE 4-4255.

DRESSMAKING, TAILORING ALterations. Mrs. Bodell. FE 4-9053.

DRESSMAKING TAILORING ALterations, drapes & formals done in my home. Call FE 8-8455.

Garden Plowing 16B

ROTO-TILLING DONE REASONable. FE 4-8946.

Income Tax Service 17

A DAY OR EVENING HOME call for tax service. Modest fee. R. O. Reynolds. FE 8-1636.

ALL WORKING PEOPLE'S TAXES anytime. $2 & up.
OR 3-2943

AN INCOME TAX RETURN PREpared in your home by qualified accountant with master's degree. Appointment FE 3-7534.

EMPIRE TAX SERVICE
Your Home or Mine
C. J. Odell
1343 Oxbow Lake Rd. EM 3-3125

INCOME TAX SERVICE. REAS. 594 W Huron. FE 5-5492.

INCOME TAX SERVICE
ITEMIZED FORM $5.00
OR 3-5597

INCOME TAXES, ACCOUNTING service. 2015 Cass Lake Road, Keego Harbor. FE 8-2877.

INCOME TAX SERVICE
UL 2-2930

INCOME TAX PREPARED IN your home. Long form itemized. $6.00. Phone FE 4-6706.

ACCURATE—EXPERIENCED
At fair rates. Evenings & Sat. Office hrs. Home calls by appt.
BOLIN TAX SERVICE
42 E. Pike; FE 4-1192 or FE 5-5773

BURTON E. STEVENS, 835 MELrose. FE 8-3509. Home calls by appointment.

TAX SERVICE
Home calls any time. Herbert Johnson, FE 2-7194.

Insurance Agencies 17A

ANDERSON
1044 Joslyn FE 4-3536

INSURANCE FOR EVERY NEED Round the clock protection and service. Arnold R. Simmons, representing Tricker Insurance Agency. FE 4-4561 or OR 3-5597.

Laundry Service 18

COMPLETE FAMILY LAUNDRY service — shirt service. Pontiac Laundry, 640 S Telegraph. FE 2-8101.

Landscaping 18A

A-1 TREE TRIMMING AND REmovals. Free estimates. OR 3-6826

A-1 ACE TREE SERVICE REmoval and trimming. Get our bid. FE 2-7188, FE 8-9735.

COMPLETE LAWN MAINTEnance. Spring cleanup, fertilizing, rolling, lawn cutting. Monthly season contracts. 8 yrs. experience, Dan's Landscape Service. FE 4-5538.

TREE PRUNING AND REMOVals. OR 3-0165.

Moving & Trucking 19

ANY LIGHT HAULING. BASEments cleaned. Name your price. FE 5-9826.

A-1 MOVING SERVICE
Reasonable Rates FE 5-3458

1-A Reduced Rates
Local or long distance moving. SMITH MOVING CO. FE 4-4864

HAULING & RUBBISH, NAME your price, Any time. FE 8-0095.
LIGHT HAULING
FE 8-6307

LIGHT AND HEAVY TRUCKING Rubbish, fill dirt, gravel and front end loading. FE 2-0603.

O'DELL CARTAGE
Local and long distance moving. Phone FE 5-6806

RENT IT FAST through Rent Rds! Room, house, apartment, anything — Want Ads give you ACTION. Dial FE 2-8181.

Moving & Trucking 19

Trucks to Rent
TRUCKS TRACTORS AND EQUIPMENT
½-Ton Pickups 1½-ton stakes
Dump trucks Semi-trailers
Pontiac Farm and Industrial Tractor Co.
825 S. WOODWARD
Open Daily Including Sunday
FE 4-0461 FE 4-1442

UNWANTED ARTICLES PICKED up free of charge, FE 5-4638.

Painting & Decorating 20

1ST CLASS DECORATING, PAINTing and wall papering. FE 4-0255.

1ST CLASS PAINTING AND DECorating. Cash or terms. UL 2-2940.

1ST CLASS PAINTING, DECORATing and repair. Save now with winter prices. Free est. Call Norman Brothers, Bill or Jim at FE 8-9977.

A LADY INTERIOR DECORATOR. Papering. FE 8-0343.

A-1 PAINTING & PAPERHANGing. Work Guar. FE 3-4315.

A-1 PAINTING AND PAPERING, Mason Thompson. FE 4-8364.

A-1 PAINTING INTERIOR. EXterior 10 per cent disc. for cash. Guaranteed. Free est. FE 4-9205.

AAA PAINTING & DECORATING. 20 years experience. Reasonable. Free estimates. Phone UL 2-1396.

D. W. WYZLIC
Interior & Exterior painting. Free estimates. EM 3-6572.

PAINTING AND DECORATING. Wall washing, wall paper removed by steam FE 2-4866.

PAINTING, PAPERING & WASHing. Guar. Reasonable. FE 2-2312.

Television Service 22

DAY OR NIGHT TV SERVICE
FE 5-1296 or FE 5-8390
M. P. STRAKA

JENSEN'S TV SERVICE AFTERnoon & evening, call FE 2-0495.

Upholstering 23

EAKLE'S CUSTOM UPHOLSTERing. 8174 Cooley Lake Rd. EM 3-2641.

RUGS AND UPHOLSTERED FURniture, cleaned, colors revived. Use same day. Call UL 3-4290. 851 S. Squirrel Rd.

AL'S UPHOLSTERING
FE 4-8797

THOMAS UPHOLSTERING
197 NORTH PERRY ST.
FE 5-8888

Lost & Found 24

LOST: SIAMESE CAT, HAMMOND Lake Area, reward. FE 3-6113.

LOST: MALE BOXER NEAR LINcoln Heights. FE 5-3116.

LOST: BLK., WHITE AND TAN fox hound. Vic. of Andersonville, 2063 Halleck. Detroit. TOwnsend 6-3917.

LOST—VICINITY OF FIRST AND Wilcox in Rochester, female beagle due to whelp today. Ph. OL 1-0784.

LOST: BEAGLE PUPPY, VICINITY of Scott Lk. Rd. and Dixie Hwy. OR 3-1765.

LOST: BLACK & WHITE FOX terrier in vicinity of Oneida & Menominee Rds. Reward. FE 2-2561.

LOST WINCH FOR LIFTING equipment onto truck. Vic. Winkler Mill Rd. OR 3-1743.

Hobbies & Supplies 24A

PAINT BY NUMBER PICTURES. Scrabble games. Backenstose Book Store. 15 E. Lawrence St.

Notices & Personals 25

AEROTREDS
KNAPP SHOES
Fred Herman OR 3-1502

A COMPLETE COLD WAVE $6.00 Dorothy's. FE 2-1344.

ANYONE SEEING THE LADY fall on Huron & Saginaw, going towards Waites about 11 a.m., March 28. Please contact me at FE 3-9757.

ANY GIRL OR WOMAN NEEDING a friendly advisor phone FE 2-6734. Confidential. The Salvation Army.

A COMPLETE COLD WAVE $6.50 M & H Style Rite. OR 3-3421. Williams Lake Rd. and M59.

CHARLES CHESTER
AIR CUSHIONED SHOES
E. H. MILLER OR 3-4942

DAINTY MAID SUPPLIES — 739 Menominee, Mrs. Wallace. FE 5-7805.

DAINTY MAID SUPPLIES — Mrs. A. Taylor, 56 Gillespie. FE 3-7293.

In Debt?

If you are having trouble meeting your payments, see us today. MICHIGAN CREDIT COUNSELORS, INC., Room 716, Pontiac State Bank Bdg. FE 8-0456.

LOSE WEIGHT SAFELY AND economically with newly released Dex-A-Diet tablets. 98 cents at SIMMS.

NOTICE IS HEREBY GIVEN THAT Oakland County Boat Club, Inc. whose premises are located at 2330 Ferndale Ave., Sylvan Lake, has applied to the Michigan Liquor Control Commission for a club license to sell beer, wine and spirits to bona fide members only and that it is the intent of the Liquor Control Commission to grant said license upon the expiration of 10 days from date hereof. Dated March 31, 1959.

ON AND AFTER THIS DATE, March 31, 1959, I will not be responsible for any debts contracted by any other than myself. Lawrence K. McLeod, 1851½ East Blvd. S. Pontiac, Michigan.

REWARD FOR LOCATION OR ADdress of Edward J. Merritt, former address 2291 Newberry Rd., Pontiac. Call OR 3-1355.

SPECIAL

Exercise to slenderize the easy quick safe way. Join our monthly reducing club today. LESS THAN $1.00 PER VISIT. Come as often as you like, every day if you prefer. Be our guest for a free trial visit. For appoint. Call FE 4-4131.

VILLAGE HALL FOR RENT

PARTIES RECEPTIONS MEETINGS

FOR RESERVATIONS
CALL FE 4-7065
3261 ORCHARD LAKE RD.

WE RENT DISHES, SILVERWARE punch bowls. FE 4-5895.

Wtd. Children to Board 26

A-1 BOARDING HOME. LIcensed. FE 2-5031.

Wtd. Household Goods 27

ANTIQUE DISHES, FURN. OIL lamps, marble top tables. MY 2-1821.

CASH FOR USED TV'S, FURNIture and misc. FE 2-0307.

CASH FOR FURNITURE AND APpliances. Odd pieces or house full. Prompt courteous service. FE 4-7681.

FURNITURE NEEDED

Entire home or odd lots. Get the top dollar. Will buy outright or sell it for you. B&B Community Sale. Phone OR 3-2717.

WANTED TO BUY — ALL TYPES of furniture. Ph. FE 2-5523.

WILL LIQUIDATE YOUR HOUSEhold goods either by private sale or public auction. Appraisals. L. E. Smart, Sale Farm, Rochester, Michigan. OL 1-5631.

Wtd. Miscellaneous 28

WANT TO SELL IT?
DON'T FUSS — CALL US!
SUN SALES CO. MA 5-1341

WANTED — STANDING TIMBER. Top prices paid.
ALBERTA LUMBER MILL
2399 Lapeer Rd., M24 FE 8-6131

WANTED: USED ALUMINUM CAnoe. OR 3-1525 after 5:30 p.m.

Money Wanted 28A

PRIVATE PARTY DESIRES $2,500 on 5 room home on Middle Straits Lake. Call EM 3-3762.

PRIVATE PARTY DESIRES $4,000. Good security. 6 per cent interest. Pontiac Press, Box 109.

WOULD LIKE TO BORROW $5,000 from private party to refinance my lakefront year-around home. MArket 4-1235.

Wanted to Rent 29

FOR SEASON — LAKEFRONT home, minimum 3 bedrms., 2 baths, Fireplace. Must be a year around home. Preferably on Lake Angelus. Cass, Elizabeth or Sylvan Lakes. Write Pontiac Press 84

STORAGE SHED OR GARAGE, near Walled Lk. T

Rent Houses Unfurn. 36

COZY 5 RMS. MODERN & GArage. In Keego Harbor. 84 Poplar.

COTTAGES 3 RM. DUPLEXES and bath. MY 3-4562.

CLEAN 6 RMS., 3 BEDROOMS. Close to town. 120 State. FE 8-1039.

CLARKSTON, U.S. 10 & WHITE Lake Rd. 6 rm. ranch, vacant. Storms and screens. Landscaped. 3 yrs. old. Oil furnace, $80 mo. FE 8-6818.

DUPLEX—4 ROOM, BATH & GArage. $60 mo. Williams Lake Rd. References. OR 3-4558.

EAST BLVD. HEIGHTS — 2 bedroom homes — full basements — automatic heat — will decorate. FE 4-7833.

LOWER FLAT, 5 ROOMS, NEAR Fisher Body. $60. OR 3-8846.

MODERN 4 RM. WITH BASEment Pontiac Lk. OR 3-9138.

NEAR SASHABAW, 6 RM. BRICK ranch 3 yrs. old. Oil furnace, very clean, $85 mo. FE 8-6819.

MODERN 5 ROOMS AND BATH. Lincoln School district. UL 3-3107.

NEW 2 BEDROOM LAKE HOME. Vic. Union Lake. FE 5-1958.

OPPORTUNITY FOR WAYSIDE stand on U.S. 10 highway between Pontiac and Flint, 3 acres fertile garden soil, 2 bedroom modern ranch home. $65 month. FE 5-6106.

PONTIAC, 235 RUTGERS, 2 BEDrm., gas heat, near Pontiac Motors, $85 mo., TR 4-3958.

RENT WITH OPTION TO BUY 5 rms and bath, basement, garage. Fruit trees, garden space, on Cherrylawn. No down payment. $60 mo. FE 4-5303.

ROCHESTER — 54180 DEQUINdre. 2 houses together. One has 6 bedrooms, 3 baths — Other has 2 large bedrooms, studio living room. Beautiful grounds. $137.50 each lease FE 4-5090.

SMALL FURN. HOUSE, GOOD LOcation. FE 8-6165.

SMALL 5 ROOMS, BATH, FULL basements. 1156 and 1160. Corner Lakeview and Lynn, Huron Gds. FE 4-4423.

SAM WARWICK AT SYLVAN Lake — 3 bedroom brick, carport. Lease $125. Also 2 bedroom at $100. Lake privileges. FE 4-5090.

WATERFORD-AIRPORT RD. TWO bedroom, full basement, oil furnace. Storms & screens. $75 month. FE 8-6819.

WEST SIDE 6 RM. BRICK, 1½ baths, gas heat, exc. cond., FE 4-3707.

For Rent Rooms 37

1 NICELY FURNISHED SLEEPing room. 36 Norton.

68-TV-FRIGIDAIRE-ELEC. STOVE. Downtown - Clean - Private Ing. - 106 West Pike - FE 2-3021.

A NICE FRONT RM. FOR GENtleman. Pvt. home. FE 2-9514.

BUS STOP, PVT. ENT., COOKING and laundry, 499 W. Huron.

(BUSINESS GIRLS) — 2 NICE sleeping rms., quiet street, nr. Tel-Huron. FE 2-8002, after 5.

CLEAN SLEEPING RM. 621 N. Perry. FE 4-2285.

CLEAN SLEEPING ROOMS, FE 4-5461, 250 W. Huron.

CLEAN SLEEPING ROOM, LAdies. 267 N. Saginaw, FE 3-0709.

COLORED — Rooms for rent, single or couple, cooking privilege. 569 S. Jessie. FE 8-4226.

MODERN LARGE UPPER ROOM. West side. FE 2-0915. If no answer, call after 5:30.

MEN — BOARD OPTIONAL 1411½ Oakland Ave. FE 3-9100

NICE CLEAN SLEEPING ROOM for middleaged woman. 87 Seminole.

NICE SLEEPING RM. HOME privileges. FE 8-4440 after 6 p.m.

Rooms With Board 38

ROOM AND BOARD FE 4-0924

Convalescent Homes 38A

HAVE VACANCY FOR MAN OR woman, bed or ambulatory, ground floor. 24 hour care. Reasonable rates. Glen Acres Nursing Home. FE 4-2225.

VACANCIES FOR MEN PLEASant surroundings. Pensioners accepted. Rates reas. Registered nurse in charge. UL 2-6300.

Hotel Rooms 39

HOTEL AUBURIN
Rooms by Day or Week
Also 1 or 2 room apartments. Cooking and refrigeration units. 46 Auburn — FE 2-9239

Rent Stores 40

30X60, 867 E. PIKE. SUITABLE for real estate, insurance or beauty parlor. FE 4-4689.

718 W. HURON, ACROSS FROM new Post Office. Small store, 40x18; available May 1st., inquire within.

STORE, 20x70, ACROSS FROM Fishers. Heat, hot water. Basement offices available. Ideal for retail or office purposes. $125 month. Roy Annet Inc., Realtor. 38 E. Huron St. FE 8-0466.

ULTRA-NEW STORES WEST side. FE 2-2144.

Rent Office Space 41

NEW BUILDING. ½ BLOCK FROM downtown Pontiac on bus line. Rent includes: heat, lights and big parking lot. Ideal for any profession, $55 per month and up. FE 2-6280.

NEW OFFICES—WEST SIDE. FE 2-2144.

Rent Lease Bus. Prop. 41A

800 SQUARE FT. GAS HEAT AIR conditioned. Parking, 353 S. Telegraph. Pon-Tel Centre. FE 4-4516.

800 SQUARE FT. GAS HEAT AIR conditioned. Parking, 353 S. Telegraph. Pon-Tel Centre. FE 4-4516.

ATTRACTIVE OFFICE SPACE and approximately 5,000 square feet warehousing area. $200 per month. Located 663 south Telegraph. FE 4-3597.

HEART OF AUBURN HEIGHTS. 2 business buildings for rent. Good action spots. Call Detroit, DU 6-4018.

WAREHOUSE, N. PERRY ST., New building, 2,500 sq. ft., 2 large doors for dock. Can utilize all or part space. FE 5-8969.

Rent Farm Property 41B

80 ACRES, 2 MILES NE LAKEville, corner of Frich & Hagerman Rd. Reas. to good tenant. Call SL 7-7730, Warren.

For Rent Miscellaneous 42

BUILDING 55X43, SUITABLE FOR storage, or machine shop. 356 Auburn Ave.

For Sale Houses 43

GIs

Nothing Down

HERE'S A COZY 2 bedroom bungalow near St. Michaels, transportation and shopping. Large carpeted living room, dining room, kitchen and bath; all on one floor. Full basement, garage. An excellent buy at $8,250 with only mortgage costs to move you in. Call today!

AUBURN HEIGHTS, 2 bedroom bungalow. Extra clean and appealing. Oak floors, plastered walls, GE oil furnace. Excellent shaded lot. Located three bocks from school on a blacktop street. See it soon!

THIS EXCEPTIONALLY well kept 2 bedroom home on paved street nr. schools, transportation, churches and shopping is located on East Kenneth Rd., just off Joslyn. The large carpeted living and dining rooms will meet the requirements of a particular buyer. See it today at $8,500 with only mortgage costs to make you the proud owner.

RAY O'NEIL, Realtor
262 S. Telegraph Open 9 - 9
FE 3-7103 FE 5-8775

BY OWNER: BRICK RANCH, 3 bedrooms, 2 baths, family room, attached garage. MAple 5-2474.

4 RMS. & BATH. FULL BASEment. Brick veneer. Lake privs. FE 2-2965.

BY OWNER 5 RM. HOUSE. LOW down pymt. 82 W. Longfellow. FE 4-5467.

For Sale Houses 43

MULTIPLE LISTING SERVICE

COUNT DOWN . . .

the features of this West Side 3 bedroom brick and frame ranch before you buy. Full basement, gas heat. 1½ car garage. Full price $12,950 — $1,950 down.

LOCATION . . .

is always a consideration when buying a new home. Here is a real family home near the Southern Shore of Watkins Lake, 3 bedrooms, fireplace, 1½ baths. Basement recreation room, 3 car garage. Wonderful lake privileges. Let us show you.

APPRAISE IT YOURSELF

Make your own comparison on the basis of quality and floor space and you'll recognize the sound value in this attractive and immaculately maintained home. 3 bedrooms, tile kitchen, tile bath, full basement, 2 lots, 2 car garage and best of all — $12,950 with $1,950 down.

COLONIAL LAKEFRONT

with 4 bedrooms, 1½ baths, new kitchen, fireplace, 2 lots with loads of trees. 2 car garage. Only $16,950—Owner going into business — Wants quick sale — better hurry on this one!

WE BUY LAND CONTRACTS
ASK FOR TOM BATEMAN

Bateman & Kampsen

REALTORS FE 4-0528
177 S. Telegraph. Eves. & Sun.

WATERFRONT BI-LEVEL
Distinctively Different
$27,900
CASH TO MORTGAGE
OR 3-3907 OR 3-8641

FOR YOUR HOME NEEDS
SEE US PLEASE
CLARKSTON
REAL ESTATE, INC.
20 S. Main Clarkston, Mich.
MAple 5-8821

FURNISHED MODEL

OPEN

DAILY 10 - 8

771 MELROSE
Between North Perry and Montcalm

$8,250

COMPLETE DOWN PAYMENT
$350
TOTAL MONTHLY PAYMENT
$69

DLORAH BLDG. CO.
FE 8-6455

Nothing Down

Will build starter home on your lot. Our plans or your plans. Basement included. Also rough wiring. See our model, Don McDonald, OR 3-2827.

MULTIPLE LISTING SERVICE

LAKE FRONT BI-LEVEL

CUSTOM built 3 bedroom bi-level home. 2 living areas, 2 fireplaces, 2 baths, many extras. Excellent boating and water skiing. Located on high picturesque lot with plenty of shade. "Cocktail" patio off paneled recreation room with gentle steps to lake. Built 1956. Priced to sell at $21,375 terms.

4 BEDROOM BRICK

$12,750 — W. Suburban 2 bedrooms down. 2 semi-finished bedrooms up. Full BASEMENT with gas heat. Includes carpeting and incinerator. Paved drive. Excellent location, close in near schools and shopping area. Call now.

JOHN
Kinzler
REALTOR
670 W. Huron St. Ph. FE 4-3525
If no answer Call FE 4-1796

LAKEFRONT BRICK. BY BUILDer. FE 5-8086.

BUILD NOW 3-BEDROOM HOME

$8,500

Call Today. Financing Available. All types custom building. On our lot or yours. Your plans or ours.

J. C. HAYDEN, Realtor
86 E. Walton FE 8-0441

3-BEDROOM BRICK

This home is new and individually designed. Has carpeting. Full ceramic bath. Full basement. Aluminum storm windows and doors. Attached garage. High, dry lot. 84x150, with the lawn in. Just off Cass Lake Rd. ½ mi. from Elizabeth Lake Rd. Only $15,950. Reasonable down payment and terms to suit. 1 day possession.

JACK LOVELAND
2188 Cass Lake Rd. FE 2-4875

COLORED CLIENTELE

Desiring larger home with approximately 1 acre of land, beautifully landscaped. Home has 5 bedrooms — 30 ft. living rm., dining room, modern kitchen, 1½ baths, basement with oil heat, 3 car garage. Ideal for Doctor or Dentist. Drive by 520 Orchard Lake Avenue then call for appointment.

Evenings after 6 call MA 6-3880

J. J. JOLL, REALTOR
2536 DIXIE HWY. FE 4-4561

2 BEDROOM FENCED YARD. Near School. Leaving state, must sell. Would like cash to mortgage. 710 Emerson. Call after 5:30. FE 5-4744.

CUSTOM BUILT LAKE HOMES
Twin Lakes Village W. of Pontiac.
Starfire Bldg. Co. EM 3-6531

MULTIPLE LISTING SERVICE

ARRO GI

If you're looking fr a well built 2 bedroom home with lake privileges and low monthly payments, you will want to see this one. Large 18x20 foot living room, aluminum storms and screens and completely insulated. $8,750.

WILL TRADE

This sharp 3 bedroom brick home with full basement, wall-to-wall carpeting, water softener, fenced rear yard and located in the city. Will trade for nice suburban property.

$750 DOWN

Will move you into a clean, 2 bedroom home with oil furnace, storms and screens and newly decorated. Only 5 years old. This home is worth the asking price of $7,950.

2-FAMILY INCOME

In excellent condition, upper flat completely furnished, and is now rented for $25 a week. Lower flat has large living room with brick fireplace, dining room, or possible bedroom, full basement with gas heat, 3 car garage. $16,900 — terms.

ARRO REALTY
TED McCULLOUGH, REALTOR
5143 Cass-Elizabeth Rd.
FE 5-1264 FE 4-3844
Open 9 a.m. to 8:30 p.m. Sun. 1-5

MULTIPLE LISTING SERVICE

BROWN

NOTHING DOWN — Modern bungalow only 3 yrs. old. 3 bedrooms. Full basement. Oil Ac furn., tile bath. Alum. storms and screens. Recently decorated. "Excellent Condition." Only 5 per cent Interest. "About $275 Closing costs is all you need."

$500 DOWN — and priced at only $5500. Cozy bungalow with privileges on Williams Lake. "Owner leaving State."

$600 DOWN — Little farm right in the city. Neat two bedroom bungalow with oil ac furn., Alum. storms. Two large 60x128 ft. lots. Very good condition.

SELL OR TRADE — Lake front with rambling ranch bungalow. Fully modern. Attached breezeway and 2 car gar. Paved dr. Over 100 ft. of water frontage. Priced at only $12,500.

SELL OR TRADE — Large 6-rm. modern home on paved street. Excellent condition. New two car gar. Priced at only $8500. Will trade for cheap home, land contract or housetrailer.

SELL OR TRADE — West side. Lare 6 rm. modern home with brand new roof, garage. Paved street. Large screened porch. "A well built home." Paved street. Will trade for equity in smaller home, Housetrailer or land contract.

COLORED — GI SPECIAL — Large 10 rm. home in the pink of condition. Timken oil furn. Gar. Rumpus rm. Located on Raeburn. "All you need is about $500 mortgage costs. "You can rent the extra rooms and make the payments for free." You'll look a long time before you beat this one for only $10,500.

MANY OTHERS — Visit our office and inspect our PHOTO-LISTINGS, You'll save time.

LIST WITH Us — For fast and efficient service. If we can't sell it we'll trade it for you. WE BUY, SELL & TRADE. Open 9-9.

L. H. BROWN, Realtor
2407 Elizabeth Lake Road
Ph. FE 4-3564 or FE 2-4810
MULTIPLE LISTING SERVICE

BY OWNER. 5 RM. HOUSE. LOW down payment. Full basm't. Nice yd. 93 W. Longfellow. FE 4-5467.

2 BEDRM. HOME, UNFINISHED basement, 3½ yrs. old. Will take $1,400 for $2,200 equity. $55 mo. includes taxes and ins. FE 4-0391.

NORTH END
In Madison Jr. High, Pontiac Northern district, nice 2 bedroom home all on one floor. Auto. heat, alum. storms and screens. Landscaped yard, fenced at rear. $8,000 with low down payment and payments of $68 per month to include taxes and insurance

OTTAWA DRIVE
Wonderful condition, brick home. Vestibule entrance, center hall, fireplace in living room full dining room, den. Excellent kitchen and breakfast nook. Carpeting and drapes included. 4 rooms and bath up. Gas fired steam heat. Double garage. Bent grass lawn — $27,000 — Terms.

LEACH ROAD
A fine property in fine condition. Auto. heat garage (paved drive) Large chicken house. Lots of garden space. Good possession. Reasonable terms to responsible purchaser. Asking $10,500.

FOUR BEDROOM BRICK
Seminole Hills. Extra lot, double garage. New roof. Slate floored vestibule. Powder room, lovely large living room, full dining room. Wonderful recreation room with fireplace and bar. Gas fired steam heat. Truly grand copper screened rear porch. Asking $33,900.

EAST SIDE
About 4 years old, wonderfull conditioned home. Nice kitchen, 2 bedrooms down; large bedroom up. Full basement, auto. heat. Garage, fenced yard. FHA commitment. Best terms possible to qualified purchaser.

WEST SIDE
Near High School for one third of original cost. Truly a grand brick home. Double brick garage, large lot. 4 bedrooms, 4 large rooms and porch down. Powder room, and even the 3rd floor is finished. Seeing is believing.

NOTHING DOWN
2 & 3 bedrooms some with basements Various locations — 5 per cent interest. Call for details. NOW.

FOR COLORED
4 family income Sacrifice sale. A real bargain for cash

WE BUY LAND CONTRACTS

NICHOLIE & HARGER CO.

33 W. HURON ST FE 5-8183

ATTENTION INVESTORS
3 bedroom, Union Lake privilege. 1949 Ranch, gas heat, $6900. $4600 cash — balance $2300. EM 3-0500.

COMPLETELY INSULATED 2 bedroom home. Auto. oil heat, paved street, nr. Pontiac Motor. $850 down, assume payments of $70 month. By owner. FE 4-1750.

Lakefront Bargain

2 bedroom home has built-in freezer, refrigerator and oven, island stove and sink on 1st floor. Full basement finished in 4 room furnished apartment with built-in TV 1½ Car attached garage, 100x700 lot. $17,000 with terms. Call us now!

CRAWFORD AGENCY
MY 3-1143 609 E. Flint St.

WASHINGTON PARK
3 bedrm., fenced back yard, rec. room. Good FHA. $11,700. FE 5-6958.

$200 DOWN

3 bedroom starter house with basement, rough wiring included. Don McDonald. OR 3-2827.

LOOK

At this 3 bedrm. home with carport. Located in a well restricted neighborhood. Newly decorated. Ready for immediate occupancy. $1500 down. For further information call FE 5-4311,

HERBERT C. DAVIS
4915 Irwindale Drive

BLOOMFIELD HILLS

3 Bedroom ranch overlooking Forest Lake Golf Club.

BY OWNER
Built in 1954 on beautiful 1 acre wooded lot. You must see this one for $21,500. 2805 Hickory Grove Rd. FE 4-9088.

1½ Acres—N. Suburban

Near Clintonville & Clarkston-Orion Rds., 2 bedrooms, full bath, large living room, family size kitchen, attached breezeway and 2 car garage. Bargain price $7950, small down payment, $70 mo.

Lake Cottage—5 Lots

3 rooms and finished porch. Includes all furnishings, boat and picnic table. 156 ft. lake frontage. Very reasonable.

Off Joslyn—Ranch

3 bedrooms, built 1955, excellent condition. Living room large kitchen with dining area, tile bath — Hardwood floors, FA oil heat. Alum. storms and screens. Anchor fenced. Convenient to all school grades. $10,500; Terms, balance $72 mo. includes T&I.

Woodhull Lake Area

Modern 3 bedroom home 3 years old, in area of newer homes. Alum. storms and screens. Gas heat. Large landscaped corner lot. Paved street. Clarkston school bus at door. Lake privileges. $11,950, small down payment, balance $75 mo. includes T&I.

Roy Annett, Inc.

Realtors since 1923
26 E. Huron FEderal 8-0466
Open Evenings & Sunday 1 - 4

MULTIPLE LISTING SERVICE

O'NEIL

$950 DOWN buys this 6 room ranch with 3 bedrms., cedar shake siding, nice 80 ft. lot, 2½-car garage, and located close to Williams Lake Rd. Full price only $9,950 — It's vacant.

PIONEER HIGHLANDS BRICK — Attic finished into that 3rd bedroom you may have wanted. Ceramic tile bath and kitchen. Full basement, oil heat. Garage. City sewer and water. Schools, good transportation. Priced right at $13,950 and will take about $5,000 down. We have the key!

NORTH SIDE — 3 bedroom home offering that rare dining room, full basement with the floor all tiled for you. Finish your own recreation room. Corner lot, and 2-car garage. $1,000 down should handle on FHA.

IF YOU'VE chased rainbows looking for a well-located home with income potentials for less than $11,000 here it is!! Located off Oakland Ave. This 2-family well-kept place has 5 rooms and bath down and 3 rooms and bath up. Lots of closet space in both apartments. Rent is high. Taxes low. This is it! Call now!

LINCOLN HEIGHTS—First time offered. A 3-bedroom brick with a carpeted living room, and dinette. Yes, there's a full basement and gas heat. Where else can you find all this and nice neighbors, too, for only $12,750.

RAY O'NEIL, Realtor
262 S. Telegraph Rd. Open 9-9
FE 3-7103 FE 5-8775

WANT A GOOD PRICE ON A NEW
Custom Built Home?
E. J. DUNLAP
CUSTOM BUILDER FE 8-1198

NEW CUSTOM BUILT HOMES. 3 bedrms., 1½ baths, attached garage. Near Northern High. $79 Emerson. FE 5-8845.

5 ROOM MODERN HOME. ONLY $6,250. $1,000 down. A real buy.

P. W. DINNAN
66 W. HURON FE 4-2577

PRICE REDUCED
Here is a real buy. Cass Lake Rd. 2 bedroom modern home. Lot 100 x 423. Fruit trees. Owner says sell for only $8600 with $2600 down. Hurry!

Dorothy Snyder Lavender
Realtor Est. 29 Years.
7001 Highland Rd. (M59)
Phone EM 3-3303 or MU 4-6417

BUILDING 28x60 — 4 RMS. & bath. Right for store repair shop or bump shop. Get in business for yourself.

P. W. DINNAN
66 W. HURON FE 4-2577
216 W. FAIRMOUNT

CIVILIANS

$190 DOWN

NO OTHER COSTS

2 Bedrooms — Almost new — Basement automatic heat and hot water — Storms & screens — Landscaped — Paved street.

VACANT — OPEN
Walk in and Look at it and if interested call owner:
DAYS: WO 3-3350
EVES: SAT. SUN. TO 8-9851

PERSONALIZED HOMES
FE 8-2209

SEMINOLE HILLS

Only $16,950 for this 1964 built Cape Cod style home on a lovely 80x200-ft. wooded lot. Vestibule ent. to 26-ft. carpeted living room. Compact kitchen with breakfast space. 2 bedrms. and ceramic tile bath down; 2 master bedrms. and tile bath up. Full basement, with tile floor, gas furnace, water softener, etc. Complete storms and screens. Can be purchased at $1,750 down on FHA terms.

$450 DOWN

Auburn Heights area, on a 50x200-ft. fenced and nicely landscaped lot. 4 rms. and bath plus utility room. Now vacant. Clean, neat condition.

$450 DOWN

Williams Lake area, on a 80x200-ft. lot. Includes a 26x40 basement all ready to be built on. 22x22 garage. Well and septic tank are in.

$450 DOWN

Large 5 rm. bungalow with oak floors, and plastered walls. Full basement, with electric hot water heater. Stoker-fired furnace, 2-car garage, and a 40x300-ft. lot. Close to stores, city bus and only a stone's throw from school.

RILEY REAL ESTATE
509 Elizabeth Lake Rd.
FE 4-1157 or FE 4-4821

BY OWNER, 3 BEDROOM RANCH type brick home, family kitchen. On large lot. OR 3-4720.

4 BEDROOM HOME, CONVENIently located. By owner. FE 2-4731.

MULTIPLE LISTING SERVICE

GAYLORD

FOR THE YOUNG EXECUTIVE
Luxurious living with room to roam This custom-built three bedroom brick ranch is located on an acre of wooded land. Very modern kitchen, eating space, family room, out of this world, 30 ft. long with native stone fireplace. 2-car attached garage. Also lake privileges. Priced at only $25,000, with very reasonable terms.

ROCHESTER AREA
Just what you have been waiting for. Beautiful ceramic tile bath, cermaic sink counter top, birch cupboards large kitchen with pine paneling. Carpeting in living room and hall. Oak floors, full basement. Lot 100x224 with loads of fruit trees. Basement, cement floor in tool shed. Don't miss this terrific value with reasonable terms. $16,995 is total price.

TRI-LEVEL
Very beautiful Bloomfield Highlands home. 4 bedrooms, 2½ baths, excellent kitchen with built in features. Wonderful recreation room with outside entrance. This home has many more attractive features. If super construction, plus a beautifully planned home with spacious rooms and a very reasonable price is appealing to you, do not delay in seeing this home.

LAWRENCE W. GAYLORD
136 E. PIKE OPEN EVES.
FE 4-9584

4 BEDROOMS, BASEMENT, GAS heat. Garage. $1,000 dn. FE 2-9050

3 BEDRM. HOME, BASEMENT. Near schools. 2-car garage. 91 Euclid.

WHITE BROS.

DEER LAKEFRONT

100 feet of lakefront and a 7-room, 4-bedroom home with basement, stone fireplace, large enclosed porch overlooks the lake. A dandy wood lot plus a 3-car garage. There is more, but best you make an appointment to see it. It's vacant. $19,000 total price. $3,500 down.

HUNTOON LAKE

3 bedroom home with full basement, Timken oil heat, plastered and painted walls, oak floors. This home has more than 1,100 square feet of living area, plus enclosed breezeway, garage and paved drive. Excellent neighborhood. Situated on an extra nice lot with lake privileges. Total price is $15,500 on terms.

WHITE BROS.
OR 3-1295
5660 Dixie Hwy.
Open Eves. 'til 9; Sunday 10 'til 5

CARNIVAL by Dick Turner



"We finally have the new staff working like a veteran force, J. G,! They had their first office collection this morning!"

For Sale Houses 43

Johnson

30 YEARS OF SERVICE

NEW LISTING
Attractive 2 bedroom house. Living room with dining area, new plastic tile bath, divided between kitchen and living room, large lot 80x295. Priced low at $6950 Only $750 down. Ideal for retired couple or newly weds — Good location near Crooks Rd. and Auburn Ave.

INCOME PROPERTY
Opportunity for income on good 4 bedroom house and large separate building which is being used for a bump shop for several years and renting for $75 a month. Location convenient to downtown Pontiac. Large lot, 2 car garage. Owner moved and will sacrifice his equity for quick sale. Price reduced.

Evenings after 6 call FE 2-3881 or FE 5-6447.

A. JOHNSON, Realtor
1704 S. Telegraph Rd.
FE 4-2533

MULTI-LAKES REALTY

Reed Lake
Built 1955 3 bedrooms, fireplace, 100x200 foot lot, carpeting, washer, dryer, stove, newly decorated, large trees. Immediate possession. Private park lot. Term.

3060 S. COMMERCE RD. MA 4-1578

3 Bedroom HOMES

$100 DOWN Moves You In

SO
WHY PAY RENT?

BUILT IN RANGE & OVENS WITH LOADS OF MODERN FEATURES

MODEL OPEN

WEEKDAYS & SUNDAY 1 TO 7
EXCEPT FRIDAY
731 Stanley at Kinney
2 blocks north of Montcalm
Nr. Lincoln Jr. High
WESTOWN REALTY
FE 8-2763, or Eves. LI 2-4677

3 BEDROOM HOME. LARGE LIVING rm., dining rm., paneled kitchen. Basement, Garage, Fenced yard. $8500, $500 down. $70 monthly. 205 S. Edith, FE 8-2340.

"THIMK!"

WHERE ELSE CAN YOU BUY A HOME FOR

$82 DOWN
—TOTAL—
AND
$69 PER MONTH
—VA TERMS—

3 BEDROOM COLONIAL
In JUDAH LAKE Estates
WITH
Lifetime Aluminum
ROOF & SIDING

FHA
$390 MOVES YOU IN
$74 PER MONTH

DLORAH BUILDING CO.
Builder of National Homes
FE 2-9122

4 BEDRM. 2 BATHS, WEBSTER School. 12x20 living rm., drapes, carpet, gas heat, storms, screens, softener, owner, FE 2-7734.

Neat 3-Bedroom Nice Neighborhood

$2,000 down on this dandy suburban home. Gleaming oak floors, high dry basement, large recreation room with tile floors. Automatic oil furnace. Carpeting and drapes included. 100 x 132 foot lot. Well shaded and landscaped. 1½ car garage. Fenced yard. Access to nice sand beach.

6-Room Brick 3½ Acres, 2 Baths

Lovely reclaimed brick, full daylight basement, 2 fireplaces, 2 baths, tiled recreation room. Superbly built and very tastefully decorated inside and out. 3 nice bedrooms, select oak floors, plastered walls. Carpeted living room, cheerful birch kitchen. Also complete kitchen in basement. A dream home on 252 x 590 foot parcel. Full price $21,000.

Giroux-Franks

GENERAL REAL ESTATE
4395 Dixie Hwy. OR 3-9701

BUILD AND SAVE

Aluminum Sid. $10,891
2 CAR GARAGE — FULL BSM'T
3 bedroom home. We'll Custom "Quality Build" it.
Also
Top $$$ Your Home
on these new homes
FOR THE
Discriminating Buyer

Brick colonial ranch — 2 baths — slated center entrance hall, large living room with beautiful ledge-rock fireplace, family room, separate dining room, oven and range built in 64 ft. birch "U" shaped cabinets. 3 large bedrms. 1-15, 1-13½ and 1-12 ft. 2 ceramic baths and large vanity. Stall shower, 2 car attached garage. Many other wanted features. We'll custom "Quality Build" only $24,091. Your plan or hundreds of ours. Financing, too, no obligation.

W. H. BASS REALTY
and Builder FE 3-7210

For Sale Houses 43

"JIM"

CRESCENT LAKE
Veterans this is your chance to move into this nice section for just $350 down, no other cost. Finished in beautiful knotty pine, kitchen will please the ladies, shining oak floors, forced air heat. A real nice home for only $8850 full price.

LAKE ORION
Make your family happy by buying this lovely 3 bedroom home with full basement, forced air heat, 2 car garage. Situated on 2 nicely landscaped acres across street from beautiful Buckhorn Lake. Just closing cost to a veteran.

CAMERON STREET
New 2 bedroom ranch with plastered walls, oak floors, forced air heat. Near bus and schools. Just $200 down with principle and interest payments only $44.24 per month. Call now.

5 ACRES
Nice 2 bedroom home neat and clean. 2 car garage, very good land, north of Pontiac. $9500 full price with terms.

WILLIAMS

REAL ESTATE & INSURANCE
1483 BALDWIN FE 4-0547

$9500

Will build 3 bedroom house, complete with basement on your lot. Hardwood floors, tile bath, automatic heat., Don McDonald, OR 3-2827.

NEW 3 BEDRM., FULL BASEment, brick, E. Side, $1,000 for equity. Owner, FE 8-8598.

BARGAIN! BARGAIN!

Don't waste your gas—let us show you this almost new 3 bedroom, full basement. $225 moves you in—We also have 3 bedroom homes at low cost.

JIM WRIGHT, Realtor
345 Oakland Ave. FE 5-9441
Call Evenings
MULTIPLE LISTING SERVICE

— ASSOCIATE —
BROKERS INVESTMENT CO.
FE 8-9663

4-Bedroom Home
FULL BASEMENT — Hot air coal heat. Side drive.

443 ORCHARD LAKE AVE.

'SCHRAM'

NEW 3 BEDROOM
Now under construction with 15x14 living room and 10x17 family kitchen. Full basement with oil FA heat and 12x34 ft. recreation space. Only $400 down plus closing costs on FA terms. See the plans in our office today!

OFF JOSLYN
2 bedrooms with possible expansion. Large living room and dinette. Full basement with oil heat and recreation room. 1½-car garage. On corner lot. $800 down plus costs on FHA terms.

NORTH END
2 bedrooms with 12x13 living room; 10x11 kitchen and large utility. Oil FA heat. On a lot 40x225. Priced at $7,875 with $1,850 down and $58 per mo.

EAST SIDE BRICK
3 bedrooms with 13x17 living and dining area; 9 x 12 kitchen. Full basement with oil FA heat. $1,850 will handle.

IVAN W. SCHRAM
REALTOR FE 5-9471
942 JOSLYN COR. MANSFIELD
OPEN EVENINGS AND SUNDAY
MULTIPLE LISTING SERVICE

$3,500 DOWN. 3 BEDROOM BRICK home. Gas heat, back yard fenced. Water softener, drapes, carpeted, full basement. Landscaped. One block from village of Clarkston. 4 per cent mortgage. Bal. $12,400. Ph. MA 5-2423.

KENT

Established in 1916

LAKE FRONT RANCH — Home new in '56. Large living room with brick fireplace. Attractive wood panelling features, oil heat. High scenic lot with birch and flowering crab trees. Good fishing. Immediate possession. Now at $16,500 with $2,500 dn.

NORTH SIDE 5 Room home all on one floor. Tiled bath, oil heat. Alum. storms and screens. Fenced rear yard. Landscaped. Total price only $7,450 terms.

EAST SIDE — Located in good neighborhood. Here is a fine 3 bedrm. 1½ story home. Plenty of closet and storage space. Full basement and rec. space. Fenced yard. See this at $11,500 terms.

SACRIFICE — Owner leaving state, must sell this attractive 3-bedrm. & den, with attached 2-car garage, all in excellent condition. Auto. washer & dryer, carpet in liv. & din. all included. Lamp post & carriage lamps on garage. A real buy at $13,900 — $2,000 down. See it.

IMMEDIATE POSSESSION — To this attractive 2 bedrm. home. Only $950 down too! Tiled bath, oil heat. Newly decorated. Fenced rear yard. Fiberglass awnings throughout. Clarkston area. Total price $8,950.

Floyd Kent Inc., Realtor
2200 Dixie Hwy. at Telegraph
FE 2-0122 — Open 9 to 9
AMPLE CUSTOMER PARKING

For Sale Houses 43

DORRIS

3 BEDROOM RANCH HOME ONLY $14,950
A brick ranch home you will be proud to call your own, just as neat and clean as a pin, numerous selling appointments you will admire, situated on a spacious and well landscaped lot, solid 10 ft. cement drive, dandy brick and frame garage, nice patio on rear of home, paved street sewer, water and gas.

SYLVAN LAKE

This outstanding spacious and gracious six room family home is situated on a $10,000 lake front lot, with city sewer and water, a home that must be inspected to be appreciated, panaramic view of lake from a nice paneled front porch, gas heat, full bath and extra lavatory, massive fireplace, numerous other selling appointments.

DANDY 3 BEDROOM HOME
$1100 dn. $70 mo.
A well planned home, all rooms larger than average, full dining room, abundance of cupboards in this nice kitchen, bedroom and bath on main floor, two exceptional bedrooms up, full basement, gas heat, two dandy lots, located North end, $10,500.

LAKE FRONT.
G.I. TERMS.
A neat, clean and saleable six room home, with full basement, 65 ft. on lake with good concrete retaining wall, abundance of shrubs, and spreading shade, a very neat home for $11,100.

DORRIS & SON REALTORS
WE TRADE
752 W. Huron Phone FE 4-1557
3 ACRES WITH 3 BDRM. HOME. OR 3-3671

$300 Down

Includes costs. Modern 2 bedroom, plastered, hardwood floors. Storm windows, 1½ car garage. Lake privileges.

For the Handyman
With large family. 4 bedroom older home. Needs a little fixing and decorating. $6,000. Terms.

Several 2 and 3 bedroom homes. No down payment. 5 per cent interest.

C. PANGUS, Realtor
2160 M-15. Ortonville. NA 7-2815

ON BLACK TOP ROAD

3 bedroom home full basement, area of nice homes on 5½ acres. $13,000 Term.

Excellent view of White Lake, lake priveleges, 2 bedrooms down, more up stairs possible. Sun room, dining room, full basement, on black top road. Bargain at $8,950 with $1,450 down.

STEELE REALTY, 135 Highland Rd. (M59) Highland, MU 4-3045.

COLORED. IF YOU HAVE A small family, are honest and have good credit rating; you can move in immediately. Extra apartment will help with payments. FE 2-2614.

FOR COLORED, 4 RM. FULL price, $2500, $300 down, needs repair. FE 4-3941, Eve. FE 4-8312.

For Colored

AN EXCEPTIONAL BUY, 3 family income. Large house with 1 - 5 room apt. and bath; 1 - 2 room apt., basement, gas heat 4 room house with bath & utility room in rear; 2 gas space heaters, glassed in front porch. Tile floor. Large lot — 117 x 69.

NEWLY decorated 3 bedroom home mirror-like floors, full basement with GAS heat. $400 down. Many other three and four bedroom homes to choose from. See Mrs. Howard, 18 Gillespie St. or Ph. FE 2-8412. John Kinsler, Realtor, 670 W. Huron St.

HAYDEN

3 BEDROOM HOME, N. Edith north of W. Pike. 2 lots. 1½ Baths. Separate dining room. Large kitchen. Basement, furnace. 2 car garage. $10,995. Terms.

W. CORNELL. 2 B.R. home. Wall to wall carpet in L.R. Tile bath with shower. Basement, oil furnace. $1200 down.

5 ACRES NEAR CLARKSTON. Good 2 B.R. remodeled home. Bath. Oil furnace Immediate Possession. $10,000. Terms

UNION LAKE PRIVILEGES, 4 lots, 2 B.R. home. Large kitchen 10 x 18. Bath. 2 car garage. $800 down.

WEST SUBURBAN. Near schools. 3 B.R. home with Alum. siding. Oak floors. Plastered walls. Tile bath. Basement has divided recreation room, tiled and finished. 1½ car garage $13,300. Terms. Immediate Possession.

TOWARD ROCHESTER. Off Pontiac Rd. Clean 2 B.R. home on large lot. Oak floors. Bath. $950. Down.

WALTON BLVD 3 Bedroom home 1½ baths. Full basement, oil furnace. Large lot. Close to school $8500. Terms

J. C. HAYDEN, Realtor
86 E. Walton FE 8-0441 Open Eves.

BY OWNER

3 bedroom, basement, city, west side. $11,950 FHA or cash to mortgage. FE 5-0536

$25 Moves You In

MILFORD 3 BEDRMS., GAS heat. Paved street, City sewer and water Full basement. Garbage disposal 70 ft. lot. Free carpeting, stove and refrigerator. Many other extras. $84 per month. VE 8-3731. WO 2-3574. MU 4-9455. Eve VE 8-3098.

CLARKSTON AREA
Lake privileges. 3 bedroom ranch. 3 years old. Large lot. Low down payment, balance $89 per month.

For Sale Houses 43

SELECT . . .

Material and workmanship — and a very unique floor plan blended into a home of distinction! If two bedrooms will suffice, and if you are looking for the home that will be your last move, then you owe it to yourself to at least make an inspection of this home. Situated on four lots, on paved street, one of the lots zoned commercial, will permit business operation from your home. 15 ft. kitchen. The latest in lighting and conveniences. Separate 11x9 dining room with Thermopane window. Tennessee marble fireplace. Oak floors and plastered walls. Storms and screens throughout. Full basement, excellent. Gas heat. Space does not permit a more detailed description. Call now — the price is only $21,500. We arrange financing!

Humphries

83 N. Telegraph Open Eves.
FE 2-9230
MULTIPLE LISTING SERVICE

BY BUILDER
Tri-Level starter home on 1 acre. Immediate possession. EM 3-0482.

"BUD"

Attention, Handyman
This 3 bedroom family home within easy walking distance to Pontiac Motor needs painting and decorating, and if you are clever at painting and decorating, it can be bought right with only $1050 DOWN. Features brick and frame exterior, slate roof, full basement, 2 car garage. Why not see it today.

Here It Is
A lot of living in this desirable 3 bedroom, west side, brick bungalow for only $15,900. There's carpeting in the living room and dining area, tile bath for lasting beauty, eating space in kitchen, full basement with recreation space, automatic heat and hot water softener, fenced rear yard to keep the kiddies in. Cash to 4½ per cent G.I. mortgage. HURRY

"Bud" Nicholie, Realtor
40 Mt. Clemens St.
Call Mrs. Dolan
FE 5-1201 or EM 3-4290

5 ROOMS & BATH, FURNISHED. Full basement regular gas furnace. 372 N. Cass.

2 FAMILY
5 rooms & bath down, 3 rms. & bath up. N. Johnson. 2 lots, 1 car garage, auto. gas furnace & hot water heater, fruit trees, grape vine, flower garden. $1200 down. MI 6-1432.

$900 DOWN
3 BEDROOMS — perimeter heat, 80 x 210 lot with Loon Lk. Priv. attractive location, aluminum storm & screens, picture window, GOOD DEAL — Call Now.

J. R. Hiltz

Realtor
1011 W. Huron FE 5-6181

BY OWNER. 3 BEDROOM FRAME. No down payment, total price $7,950. Basement, garage, oil heat OR 3-3014.

BIG HOME — $500 DOWN
Large house with small office on commercial lot. In need of some repairs 407 N. Cass, call owner. OA 8-2918.

NO DOWN PAYMENT

3 or 4 bedroom starter homes with full basement and rough wiring. On your lot or will build on our lot. With small down payment. F. C. Wood Co. OR 3-1235. Corner Williams Lake Rd. & M59. Office open 9-3.

MILLER

BEAUTIFUL SYLVAN VILLAGE and a very good 6 year old brick home with 4 large bedrooms. A full ceramic tile bath, 20 ft. carpeted living room, cove ceilings, plastered walls, newly decorated throughout, large kitchen, gas furnace. This home is fully insulated — all in A-1 shape. A very low price of $13,800 with FHA terms.

LASALLE PARK — Very neat and attractive bungalow 2 or 3 bedrooms full bath, 20 ft. living room, separate dining room, 9x12 kitchen, oak floors, oil heat. Attached garage, 2 lots, near school. This is a dandy, and it is only $8800 with terms or will trade. See it now — it's a good one.

NORTH SIDE very neat 2 bedroom bungalow. The living room & separate dining rooms are carpeted, large cheery kitchen with plenty of cabinets, oak floors, full basement, clean gas heat. Everything is in A-1 shape. Here is a lot of house for only $7950 — $1750 down. See it now.

William Miller
Realtor FE 2-0263
1075 W. Huron
Open 9 to 9

For Sale Lake Prop. 44

$3,450
80 ft. wide water front lot — exclusive west side lake area. Will build large 3 bedrm. all face brick home, with garage for only $14,700 and let's discuss the trade in of your home.
FE 8-0458

C. SCHUETT, Realtor
460 W. Huron across from Pontiac General.

3 BEDRM. HOME. 6 LOTS EM 3-3009

2 BEDROOM HOME. MODERN with full basement. Like new. Water front. Lotus Lake. Price $10,000, terms. George Marble, 4071 Lotus Dr., Waterford. OR 3-9564.

EXCLUSIVE RESTRICTED RESIdential lake frontage on White Lake. Beautiful trees and beach. Priced to sell. Cash or terms. Only 200 feet left to sell. Will divide. Hurry on this.

Lakefront lots, ¾ mile off M59 and Milford road. Only $1,600. Off lake lots, $1,000. Terms. Can build smaller house here.

Other lake front lots on nearly all Oakland County lakes up to $6,400.

STEELE REALTY, 135 Highland Rd. (M59). Highland. MU 4-2045.

Lake Lots and Lake Priv.
1-3 to acre. Clarkston schools, churches, shopping at door. Winding, paved street. $1,995 full price. $20 down, $20 a month. Al Howard, Phone Lincoln 8-7711.

LAKEFRONT 2 BEDROOM
Modern cottage, good beach, nice lot. Only $8,000—Terms. Phone OR 4-0306, J. A. Taylor, Realtor.

MACEDAY LAKEFRONT ESTATE
Modern 2 bedroom Rustic type home in heavily wooded acreage. Very scenic and desirable. For the busy executive, professional or business man. Only $25,000 on terms for quick sale — Owner transferred. Phone OR 4-0306 J. A. Taylor, Realtor.

WALLED LAKE
4 bedrooms, nicely furnished, private beach, 3 blocks from bank and stores, $8500 full price.

PONTIAC LAKE
5 rooms, newly decorated, full bath, oak floors, oil furnace, ½ basement, across street from lake, $8500.

MACEDAY LAKE
4 bedrooms, large farm house 1 acre across street from lake, $9500, $1850 down.

WEST MAPLE
Ranch style 2 bedrooms, 4 lots, 24.9 x 26.9 attached 2 car garage, overhead doors, drapes and carpeting. Boat, outside fireplace. 1 block from Pleasant Lake, off W. Maple & Halstead Rds., only $2000 down. Will trade for free and clear smaller house.

PAUL M. JONES, REAL EST.
FE 4-8550 FE 8-1275

For Sale Lots 46

1½-ACRE SITE
BLOOMFIELD HILLS
Drive around and see this beautiful 1½ acre parcel located at corner of Dunstan road and Martell drive. It's beautifully wooded and overlooks some of the few remaining select parcels to be had. Priced at $18,500 for immediate sale. Call owner evenings, MI 4-4760.

2 LOTS — BUENA VISTA SUBdivision. UL 2-1316.

FRANKLIN RD., SOUTH OF S. Blvd. $1,100.
CHEROKEE RD., 60 ft. frontage.
NORTH MERRIMAC ST., 80x110. Cheap.
MICHIGAN AVE. 130x225. Low terms.
MIDLAND ST., 100x100. Cheap.
AUBURN AVE. frontage, 330 ft. zoned commercial.
DRAYTON WOODS. Large corner lot, wooded. Asking $2,500.

Nicholie & Harger Co.
23 W. HURON FE 5-8183

LOT 100x250, ON WALTON BLVD. Near Adams Rd. Gas & shallow well available. Terms. OL 1-1550.

LGE. LOTS IN WATKINS HILLS Subdivision. Water, paved streets. $2,650

W. W. Ross Homes, Inc.
FE 4-0591

ON WATERFORD HILL. PERFECT for ranch or multi-level home. 6 apple trees on property. Lake priv. Below market price. FE 5-4561

Plan Now
FOR SPRING BUILDING IN
CHEROKEE HILLS!
See the best selection of 100-ft. sites for better homes — compare the living advantages of country yet close-in location—Select NOW to suit YOUR exact needs!

Carl W. Bird, Realtor
503 Community Bank Bldg.
FE 4-4211 Eves. FE 5-1392

TO BUY OR SELL
Residential or commercial lots. Call
HOLMES-BARTRAM
4302 Dixie Hwy. OR 3-1950
Eves. OR 3-3230

For Sale Acreage 47

3 ACRE PVT. LAKE, ON 60 acres near Holly. No bldgs. $475 acre. By owner. FE 8-0453.

5 TO 15 ACRE BUILDING SITES near M15. As low as $50 down. Two ½ acre lots together. $1200 for both. $50 down.

7 rm. home with 35 acres, tractor and other equipment included. $10,500. Terms.

40 acre beautiful building site. 30 acres tillable. $2,000 down.

C. PANGUS, Realtor
2160 M15, Ortonville. NA 7-2815.

10 ACRES & UP
P. W. DINNAN
66 West Huron FE 4-2577

$1,000 DOWN
5 acres, 2 bedroom house, Orion-Clarkston Rd. Good soil. $7,500.

PONTIAC REALTY
737 Baldwin FE 5-8275

ESTATE SITE
29 acres of choice rolling land for your country estate site. Some woods, small stream and best of all located close to new MSUO. Priced at $13,000.

CHURCH SITE
5 acre parcel located in Waterford Twp. on blacktop road. Ideally situated for easy accessibility from all directions. $7,250 down.

Warren Stout, Realtor
77 N. Saginaw. FE 5-8165
Open till 6:00

30 ACRES JUST OFF M-59. ONLY $6,500. Excellent terms.

Nice 10 acre parcel, ½ mile off Fenton Road. Only $3,300. Terms.

Very nice 5 acre parcel, near Wixom Road in area of beautiful homes. Just off black top road. $3,500 Cash

STEELE REALTY, 135 Highland Rd. (M59) Highland. MU 4-2045.

ARE YOU LOOKING FOR ACREAGE?
—THEN, SEE US BEFORE YOU BUY!
36 acres partly wooded. Located on good road. A wonderful homesite. Only $8500 with attractive terms.

We also have 3 choice 10 acre plats. Beautiful building sites. West suburban. Priced attractively. Terms.

Dorothy Snyder Lavender
Realtor Est. 29 years
7001 Highland Rd. (M59)
Phone EM 3-3303 or MU 4-6417

For Sale Farms 48

INVESTMENT
156 acres with buildings on ½ mile black top road and ½ mile gravel. 30 minutes from Pontiac. Only $275 per acre. Terms.
CLARENCE RIDGEWAY
REALTOR
Pontiac FE 4-6203

LOWER LAPEER COUNTY
Private lake on 90 acres, good land. Goodrich — Hadley area. Fair buildings. Ideal for beef cattle or general farming. Only $18,000. 80 ACRES — Good land and buildings. Ideal for beef or dairy cattle. $26,500 — More land and buildings available.

OXFORD-METAMORA AREA
On paved road 80 acres with good 4 bedroom home, barn, etc. Only $25,000. Phone for further details on these properties.

H. P. HOLMES, INC.
2531 S. Lapeer Rd. FE 5-2953

Private Lake Estate
165 acres, completely private lake, 5 bedroom, 2½ tile bath ranch, modern kitchen oak paneled living room, fireplace, oil heat. 2 screened in porches, swimming pool. Modern tenant house. 2 barns 30x110 & 50x50. 10 miles north of Pontiac. $90,000. terms.

Roy Annett, Inc.

Realtors since 1923
28 E. Huron. FEderal 8-0466
Open Evenings & Sunday 1-4

RETIREES FARM
Choice 80 acre parcel having 3 bedroom home, 2 car garage and 3 out-buildings. This land is very fertile level and located near main highway, about 30 minutes to Flint or Pontiac. Priced at only $22,200 with very good terms.

Warren Stout, Realtor
77 N. Saginaw FE 5-8165
Open till 6:00

Sale Business Property 49

120 FT. DIXIE HWY. COMMERcial lake frontage in Springfield Twp. 30 x 52 ft. block building. $15,000 with $5,000 down. Suitable for variety of businesses. OR 3-3112.

3
CHOICE LOCATIONS

1.
Highland Rd. — 5 room masonry house with 180 ft. M59 frontage. Zoned commercial. $15,750 with only $4000 down.

2.
Pontiac Lake water frontage — with 5 acres on M59. Entire parcel zoned commercial. Priced at $19,500. Terms can be arranged.

3.
Union Lake Rd. drive in. Located near new High School. 150 ft. frontage. Building and equipment included at $125 per front ft.

EMBREE & GREGG
1565 Union Lake Rd.
UNION LAKE VILLAGE
EM 3-4393 or EM 3-3314

120 FT. DIXIE HWY. COMMERcial Lake frontage in Springfield Twp. 30x52 ft. block building. $15,000 with $5,000 down. Suitable for variety of businesses. OR 3-3112.

Sale Business Property 49

HOT SPOT
Large parcel consisting of 10 lots Located on busy Baldwin Ave. near Fisher Body. Ideal for bowling alley, auto sales lot, or retail store Priced for quick sale.

WILLIS M. BREWER
JOSEPH F. REISZ, SALES MGR.
94-96 E. Huron St FE 4-5181
Eves. FE 8-0823

ZONED COMMERCIAL
Large house on 90 x 284 lot adjacent to 4 corners at Clintonville. Ideal location for small business or profession.

Very good 1½ story home, newly remodeled and decorated, all extra large rooms 14 x 24 utility room. Bargain at $8,850 with $950 down.

STEELE REALTY, 135 Highland Rd. (M59) Highland, MU 4-2045.

Business Opportunities 51

ARE YOU LOOKING FOR A BUSIness? Get the free "Michigan Business Guide" from Realtor Partridge & Associates, 1050 W. Huron, Pontiac. FE 4-3581.

BEAUTY SHOP EQUIPMENT. Like new. Reasonable. Call REpublic 2-1362

GROCERY & HOME
ON MAIN HWY. with 100 ft. on lk. Ideal for man & wife operation. $40,500 Terms.

CITY TAVERN
THIS BAR HAS always shown good gross. Plenty of parking. $30,000. Terms.

STATEWIDE
Real Estate Service of Pontiac
E. D. CHARLES, REALTOR
1717 S. Telegraph FE 4-0521

"LET'S TALK BUSINESS"

Cocktail Bar
Beautifully decorated throughout with leather booths, blond front and back bar, and sharp equipment. Good gross and reasonable rent. Shown only by appointment.

Drive-Inn.
Choice corner of busy thoroughfare, modern compeling appearance. Everything a good operator wants and in the condition a profitable expanding business requires. Also includes nice apartment. Good lease or terms on property if desired.

MICHIGAN BUSINESS SALES CORPORATION
JOHN A. LANDMESSER, BROKER
1573 S. Telegraph Rd.
PARK AT OUR FRONT DOOR
FE 4-1562

ORION CAB & LUNCH RM. FOR sale. 21 S. Broadway, Lk. Orion.

Partridge

IS THE "BIRD" TO SEE

TAVERN — $8,000 DN.
Busy tavern on US highway near state line. Grossing over $30,000 pr. yr. Good lease. Owners apt. Full price $16,000. Will consider trade. See it in operation today!

A SACRIFICE
One of the best bar buys in the north. Beautiful brick building on main highway in center of winter sports area. Owners quarters — room to expand on acreage. It's a "must sale" and owner will trade for restaurant or house — act today!

REALTOR PARTRIDGE
Businesses thruout Mich.
FE 4-3581 1050 W. HURON
OPEN TIL 9

PURE OIL STATION FOR LEASE. Located at Huron and Telegraph. Low overhead. FE 2-0101. Mr. Allen.

RESTAURANT
Beautifully decorated throughout with leather booths. Kitchen sharp equipment. Gross monthly $6500 average. Reasonable rent.

WM. A.
KENNEDY
REALTOR
3101 W. Huron FE 4-3569
Open Evenings till 9

FARM SPECIALS
This 120-acre dairy farm with pen-type barns concrete barnyard, upright and bunker silos, modern house Many outbldgs., level loam land with live stream, well tilled. $26,000, terms.
We have several of the finest in farms from 40 acres to 240 acres. See us on your farm buys. These farms are all in Lapeer County where land is good.
—Earl Sugden—
Realtor
Office MO 4-8241
Eves. and Sun. MO 4-3825
Lapeer, Mich.

SMALL DRY CLEANING PLANT with trucks and route. Reasonable. Reply Box J, Pontiac Press.

SERVICE STATION FOR LEASE. Good potential. Financing available Call between 8 & 5. FE 3-0101 after 5 p.m. FE 8-1448.

TEXACO GAS STATION. 2-STALL garage. For lease. Full stock and equipment. Terms. FE 3-9716. 1460 Baldwin Ave

WHOLESALE
Building supply company, doing a good business. Inventory fixtures and equipment. Long lease.
CLARENCE RIDGEWAY
REALTOR
Pontiac FE 4-6203

Sale Land Contracts 52

BALANCE $3,592.28 PAYABLE AT $50.00 monthly, 6 per cent interest. Secured by nice Lakefront lot. Discount $359.23, cost to you $3,233.05. Clark Real Estate, FE 4-8492, FE 4-4813, FE 3-7888.

BALANCE $5600. $75 MO. PONtiac Lk. ELgin 6-5305.

LAND CONTRACTS TO BUY OR to sell. Earl Garrels, EM 3-3511 or EM 3-4086.

Money to Loan 53
(State Licensed Lenders)

BUCKNER

FIN. NCE COMPANY
WHERE YOU CAN
BORROW UP TO $500
OFFICES IN:
Pontiac — Drayton Plains — Utica
Walled Lk., Birmingham, Plymouth

Borrow with Confidence
$25 to $500
Household Finance
Corporation of Pontiac
3½ S. Saginaw St. FE 4-0535

LOANS $25 TO $500
On your signature or other security. 24 months to repay. Our service is fast, friendly and helpful. Visit our office or phone FE 5-8121.

HOME & AUTO LOAN CO.
7 N. Perry St. (Corner E. Pike)

GET $25 TO $500
ON YOUR
Signature
Up to 24 Months to Repay
PH. FE 2-9206

OAKLAND
Loan Company
202 Pontiac State Bank Bldg.

LOANS
$50 TO $500 — $25 TO $500
COMMUNITY LOAN CO.
30 E. LAWRENCE FE 8-0421
FRIENDLY SERVICE

LOANS $25 TO $500
BAXTER & LIVINGSTONE
64 W. Lawrence St. FE 4-1506

NEED $25 TO $500?
SEE
SEABOARD
Phone: FE 8-9661
1185 N. PERRY ST.
"Parking No Problem"
Seaboard Finance Co.

MODEST MAIDENS — By Jay Alan



"It's a collection to pay for my vacation this summer!"

Money to Loan 53
(State Licensed Lenders)

TEAGUE FINANCE CO.
202 N. MAIN
ROCHESTER, MICH.
LOANS $25 TO $500
AUTOS
LIVESTOCK
HOUSEHOLD GOODS
Ph. Rochester, OL 6-0711, OL 1-9191

WHEN YOU NEED
$25 TO $500
We will be glad to help you.
STATE FINANCE CO.
702 Pontiac State Bank Bldg.
FE 4-1574

WEST SIDE, 3 BEDRMS., REC. rm., carpeting, fenced, Incinerator plus other extras & built-ins. 6 yrs. old, $14,200. FE 4-6951.

RENT WITH OPTION TO BUY $150 down, $85 mo. buys this rms. bath, basement, large garage, on Cherrylawn. FE 4-5203

BY OWNER, 3 BEDRM. HOME. 2-car garage, 4 large lots, near Dublin School Lake privs. Small down payment. MA 5-1018.

Mortgage Loans 54

ARE YOU WORRIED WITH BIG payments & need your home improved? Let us solve your problem. Low rate interest. 12 yrs. BIG BEAR CONSTRUCTION CO. 92 West Huron FE 8-0553 No initial appraisal fee-no obligation

Swaps 55

4 LOTS, 50x150 HAVE BEEN OFfered $2,000. Will trade for 25-foot housetrailer. Must be in good shape. FE 5-3140.

12 GAUGE ITHACA PUMP SHOTgun, for damaged '50 to '54 Pontiac 8 with A-1 motor. EM 3-3881.

ADMIRAL ELECTRIC RANGE 36" Oven. Fully automatic. 3 years old. Trade for freezer or small piano. OR 3-6224 eves.

CLOTHING AND FURNITURE for house cleaning. FE 3-7118.

CASH FOR USED TV's, TAPE recorders, and radio-phonographs. Working or not. FE 2-0367.

HAVE SMALL WATERFRONT cottage, just 4 years old, now rented year around. Will trade for lot in Birmingham, Troy or Rochester school districts. ULys-ses 2-1462.

MURPHY BED FOR SHORT STUdio couch. FE 5-1927.

REGULATION SIZE POOL TABLE for air compressor, or will sell. OR 3-3352

RANCH HOME $750 DN. OR trade for farm, housetrailer. EM 3-4330

REG. HAMPSHIRE RAM LAMB, 1 mo. old; will swap or 2 good grade ewes of like age. MU 4-1312

WILL TRADE FREE & CLEAR city property for lake property. Northwestern section of Royal Oak. 3 bedroom ranch. 1½ baths. Finished recreation room. Gas heat. EM 3-4449.

For Sale Clothing 56

ALL SIZES, CLEAN USED WORK pants from 40c; shirts from 20c. Open 7 days, 7 a.m. to 11 p.m. Closed Sun. 4 p.m. at the bait store, 389 Orchard Lake Ave.

FORMALS, BLUE SIZE 13 AND pink size 15. OR 3-1088.

GIRL'S TODDLER SIZE 2 HAT & coat, several dresses. MA 5-1542.

LADY'S COAT, DRESSES, SIZE 14; also 15 other items, all for $10. Boy's jacket, size 6, and 10 other items, $10. FE 5-7145.

LADIES' CLOTHES, SIZE 10. ALL kinds. FE 4-4446, FE 4-1220.

NEW BRIDAL VEIL, $15
FE 2-4126

Sale Household Goods 57

1 CARPET, GRAY, ALL WOOL, 9x16, $40; 1 carpet, gray, all wool, 5x8 $15; 2 hooked rugs 30x108, 72 in, round, both $35. MI 6-9725.

2 PIECE SECTIONAL, CHAIR, 3 matching limed oak tables — 2 with plate glass tops, 2 table lamps. FE 8-8720 after 3 p.m.

17" TV PHILCO, RANGE STOVE, 7½ H.P. motor, 9x12 wool rug & pad, vacuum cleaner. FE 4-3058.

6 PIECE MAPLE BEDROOM suite. OR 3-9644.

4 BURNER APT. SIZE GAS stove. Used, $15. 132 W. Chicago.

6 PIECE SILVER GRAY BEDRM. outfit. Double dresser, bookcase bed. Large chest, 2 vanity lamps, all for $89.50. Pay only $2 weekly. Pearson Furniture, 42 Orchard Lake Ave.

6 PIECE MAHOGANY DINING room suite. Call after 6 p.m. EM 3-0648.

7 PIECE LIVING ROOM SUITE. Brand new davenport and chair, 2 modern step tables, matching coffee table. 2 decorator lamps. All for $99. Pay only $2 weekly. Pearson's Furniture, 42 Orchard Lake Ave.

9x12 RUGS, WOOL FACE. $15.95. Reversible, $16.50; imported, $34.95. Axminster, $48.98. Rug pads, $5.9. Pearson Furniture, 42 Orchard Lake Ave.

50 SQ. YDS. WILTON CARPETing. FE 5-1414 between 5 & 8 p.m.

9x12 felt base rugs . . $3.95
9x9 VINYL INLAID TILE 8c
4½-ft. Wall Tile 25c
Guaranteed House Paint. Gal. $1.95
RUBBER BASE PAINT. Gal. $3.75
Syer's, 141 W. Huron. FE 4-3064

1957 AUTOMATIC CLOTHES DRYer very good condition. $50. UL 2-1504.

17" ADMIRAL TV, RADIO-PHONOgraph combination, good cond. $45. Hoover cleaner with attachments $10. RCA record player with records $10. EM 3-2239.

And Away They Go . . .
FRIGIDAIRE AUTO WASHER Rebuilt, Installed, Guaranteed.
IRONRITE IRONER, Renewed. Deluxe model. Guaranteed. Only one.
WASHER MOTORS, ¼ and 1/6 HP 50 to choose from.
RCA-TV—Rebuilt, Guaranteed. New picture tube. Delivered.
The
GOOD HOUSEKEEPING SHOP
Of Pontiac
51 W. HURON ST. FE 4-1555

APARTMENT SIZE ELECTRIC stove, like new, $35. 33 Fairgrove St.

A-1 SPECIALS
25 CHOICE SELECTIONS
17" TVs, 5 at $29.95 each.
21" Table Model.
All sets guaranteed unconditionally for 30 days at Obel TV, 3930 Elizabeth Lake Rd. FE 4-4945. Open 9 to 9.

ABC AUTO WASHER. REG. $319.95 On sale $219.95 and trade.
ROY'S REPLACEMENT PARTS
96 Oakland Ave. FE 2-4021

Sale Household Goods 57

APT. SIZE ELECTROMASTER range, $50. FE 5-2029.

ABOUT ANYTHING YOU WANT FOR THE HOME CAN BE FOUND AT L&S SALES.
A little out of the way, but a lot less to pay. Furniture and appliances of all kinds. NEW & USED. Visit our trade dept. for real bargains.
24 MONTHS TO PAY
We buy, sell or trade. Come out and look around. 2 acres of free parking. Phone FE 5-9241.
OPEN MON., SAT. 9 TO 6
FRI. 9 TO 9
4 miles E. of Pontiac or 1 mile E. of Auburn Heights on Auburn Rd. M59.

ALL MAKES VACUUM CLEANERS repaired. FE 8-8785.

BRAN DNEW SOFA BEDS, $44.95. Rollaway bed, complete, $19.95. Hollywood bed frames, $6.88. Innerspring mattresses, $17.95. Cotton mattresses, $12.95. Pearson's Furniture, 42 Orchard Lake Ave.

BUILT-IN OVENS & BURNERS. $149.50 complete. Samuel's Appliances, MAple 5-6011.

BANKRUPT STOCK
Living room — Bedroom and breakfast sets. Chairs and rockers. Lamps and tables. Box springs and mattresses. Must sell immediately. A chance for a real buy. Bedroom Outfitting Co., 47453 Dixie Hwy. Drayton Plains. Open 'till 6 Friday 'til 9. 1,000 ft. north of A & P Market.

BRAND NEW WROUGHT IRON bunk beds, complete with springs and mattress. $39.95. Pearson's Furniture, 42 Orchard Lake Ave.

BEAUTIFUL SINGER SEWING Machine, cabinet model. Zigzag equipped. Balance $69.88 or pay $8.71 per month for 8 months. Call Credit manager, UL 2-3872. A & K Home Products.

CRATE-MARRED WATER HEATers. GE 52 gallon. $49.95.
CRUMP ELECTRIC
3465 Auburn FE 4-3573, UL 2-3000

CONLON IRONER, $50; FOLDING bed, ¾ size, $10; round dining table, buffet & chairs, $10. FE 5-2694.

COMBINATION BOTTLE GAS and coal and wood heater. Brand new. Big discount. Samuel's Appliances, MA 5-6011.

DINETTE SET, LIMED OAK, 6 pieces. Call after 6 p.m. FE 4-8365.

DUNCAN PHYFE SOFA, $35. Good cond. FE 4-8629.

DUNCAN PHYFE TABLE, SIX chairs, china cabinet. OR 3-4145.

DINETTE SET, CHEST & DRESSers, vanity & dresser, 30 in. gas stove, apt. size gas stove, refrigerator, wringer washer, Television, porcelain top table, living room sectional, chairs, lamps, beds and odd pieces.
Buy & sell used furniture. Dealer. FE 8-4686. 37 Orchard Lake.

ELEC. RANGE. NEW DELUXE model. Sell or trade for gas. Refrig. Used $50. Schick's. MY 3-3711.

EASY COMB., REFRIG., CEDAR closet, kitchen cabinet. EM 3-3872.

ELECTRIC FULL SIZE RANGE. Good condition. $50. OR 3-0607.

FOR SALE: SMALL HOOVER washer with wringer, ideal for summer cottage. Very good condition. EM 3-4714.

FOR SALE: WESTINGHOUSE AUtomatic washer and dryer. Used 3 times. $125 each. Holly MElrose 7-6192.

FOR SALE — THREE QUARTER roll away bed, used one month, reasonable, phone ORlando 3-7783 after 4 p.m.

FREEZERS — UPRIGHT FAMOUS name brands. Scratched. Terrific values. $149.95 while they last. No phone orders, please. Michigan Fluorescent, 393 Orchard Lake Ave.

FREEZERS
New shipment—Popular brand
20 cu. ft. Chest . . . . . Only $289
15 cu. ft. Upright . . . . . Only $259
E-Z Terms. Samuel's. MA 5-6011

FRIGIDAIRE ELECTRIC DRYER, very good condition. $85. R. B. Munro Electric Company. 1060 W. Huron.

FREEZERS - NORGE - FREEZERS
Chest and Uprights
New models, slightly scratched or crate-marred models at big discount prices
2 years to pay
90 days same as cash
WAYNE GABERT
121 N. Saginaw FE 5-6189

GOOD DAVENPORT, CHAIR, STUdio couch, chair, uphol. chairs, $10-$30. Port. mach., Murphy bed, misc. FE 5-1927.

GOOD SMALL RADIOS, $6 TO $10. FE 5-8755.

KENMORE TANK VACUUM cleaner, like new, $26.88. Take over monthly payments, $7.22. MA 4-1457.

LARGE CRIB AND MATTRESS, brand new, $15.95. Pearson's Furniture, 42 Orchard Lake Ave.

LIMED OAK COFFEE TABLE and corner table. Cheap. FE 2-6467.

LINOLEUM & PAINT SALE. HALF price. At Jack's, 281 Baldwin.

MAPLE DINING RM. SET, 6 chairs, recently refinished, ¾ length Muskrat coat, size 12, perfect cond., $45, original cost $300 FE 5-7261

MATTRESSES & SPRINGS, MISmatched sets. Mattresses & springs are of different colored fabrics otherwise absolutely perfect. Famous advertised name brand. Terrific values. Come and see them. Michigan Fluorescent, 393 Orchard Lk. Ave. — 4S.

MAGIC-SHEF APT. SIZE STOVE, $35. Montgomery Ward refrig., $40 — Rollaway bed, $5. All in good cond. FE 8-8668.

MAPLE DINETTE SET AND 6 chairs, $25. FE 4-8472.

NORGE SELF-DEFROSTING REfrig. & GE ironer. Reas. MI 7-0683.

OLD BEDRM. OUTFIT, MANY EXtras. $20. FE 8-0568.

OVER 50 USED TV SETS. FROM $14.95 up. TV antennas, $9.95.
WALTON TV
515 E. Walton
FE 2-2357

PORTABLE SIMPLEX IRONER, $15. OR 3-3473.

REFR., STOVE, WASH. MACH., rug, dishes, misc. FE 2-6411.

REFRIGERATOR, TV, DINETTE set and misc. household items. 1567 Auburn Ave. UL 2-1082.

REFRIGERATORS, TWO — $30 - $55. Automatic washer, $40. FE 5-5427.

SINGER PORT. ZIG-ZAG ATTACH. $19.50. Electrolux Vacuum, $14.95. Terms. Curt's Appl., OR 3-9702.

STOVES BOUGHT, SOLD, EXchanged. Turner's, 602 Mt. Clemens. FE 2-0801.

SINGER ELECTRIC SEWING MAchine. Only slightly used. Sacrifice, $34.10 or $5 per month. Capitol Appliance. FE 5-9407.

Sale Household Goods 57

STUDIO COUCH $15.00
Chrome breakfast set $20.00
Electric range $15.00
Cedar wardrobe $20.00
Cedar chest $15.00
Vanity $10.00
New cotton mattress $10.95
New innerspring mattresses . $16.50
OAKLAND FURNITURE CO.
WE BUY, SELL & EXCHANGE
EVERYTHING FOR THE HOME
104 S. Saginaw FE 2-5523

TRADE-IN DEPT.
Apt. size gas stove $29.95
Table top elec. range $39.95
Guar. elec. washer $49.95
36" gas range $49.95
Guar. elec. refrig. $69.95
No 3 pc. chrome dinette . . . $17.95
4 pc. wood dinette $14.95
2 pc. living rm. suite $29.95
Many other items available.
Call us, cash for your used furniture and appliances. We come to your home for appraisal.
WYMAN'S
18 W. Pike E-Z terms. FE 4-1122

THESE MUST GO
SOME BELOW COST
Take Your Pick

17" port. GE TV, (M)
Was Now Save
$199.95 $139 $60.95

17" port. GE TV (B)
Was Now Save
$239.95 $139 $100.95

De luxe Motorola Hi-Fi Set
Was Now Save
$199.95 $139 $60.95

GE auto. dishwasher
Was Now Save
$209.95 $139 $70
$5 down delivers

GOODYEAR
SERVICE STORE
30 S. Cass FE 5-6123

TRADE GAS RANGE FOR ELECtric range. R. B. Munro Electric Co. 1060 W. Huron.

TRADE ELEC. RANGE FOR GAS range. R. B. Munro Electric Co. 1060 W. Huron.

USED TV. REBUILT & GUARANteed. Ober TV, Union Lake Store. Union Village. EMpire 3-6511.

USED TV. $19.95 UP. USED REfrigerator, $49.95. Sweet's Radio & Appliances, 422 W. Huron FE 4-1133.

Used Trade-In Dept.
5-pc. breakfast set $18.95
Studio Couch $24.50
2-pc. sectional. Plastic bronzetone $29.95
Davenport and chair $34.50
Dropleaf table—mahogany . . $39.50
Gas range $39.50
Dresser, chest and bed $59.50
T-pc. dining rm. suite. Mahogany $139.50

THOMAS ECONOMY
361 S. Saginaw FE 2-9151

VACUUM CLEANERS, BRUSHES, bags. Murray's, 956 Myrtle.

WASHING MACHINES, VACUUM sweepers, $16.95 up. Authorization Hoover repair. Thyle Electric, Corner of N. Johnson and Howard. FE 4-5169.

WRINGER WASHER, $30. ELEC. dryer, $55; 9x10 rug with pad, $25; elec. stove, $35; refrig., $35; 21" TV, good cond., $65. Girl's bike, $18. FE 5-2766.

ZIG-ZAG SEWING MACHINE. Late model. Make payments of $6.37 or pay total $56.45. Michigan Sewing Center, FE 2-3337.

WTD. TO BUY: GOOD USED twin beds. Must be clean, UL 2-3636.

WASHER, UPHOLSTERED DAVenport & chairs, dining rm. suite, kitchen table & chairs, coffee table, stove, bedrm. suite, single bed, Sewing machine, radio & record comb. Misc. items. 175 Mohawk. FE 5-9382.

WHEEL CHAIR, EXC. COND. REfrig. and hand lawn mower. FE 4-2783.

WHIRLPOOL GAS DRYER, GOOD condition. $65. R. B. Munro Electric Company. 1060 W. Huron.

WASHING MACHINE CONVENtional. $119.95 value, $69.95, chipped. Michigan Fluorescent, 393 Orchard Lk. Ave. — 4S.

WELCH BUGGY, $15, 21" SYLvania Console. After 7. 134 Norton.

Television & Radios 57B

RCA USED TV. OTHER BARgains. Peer's Appliances, 8161 Commerce Rd.

Water Softeners 57C

FULLY AUTOMATIC
$129 SALE PRICE
Originally sold for $329.
Cooley Soft Water Co.
FE 2-5827

WATER SOFTENERS AT BIG DIScount. OR 3-2360.

WATER SOFTENERS AT BIG DIScounts. FE 4-4404.

For Sale Miscellaneous 60

1 YEAR CRIB, COMPLETE AND girl's dresses OR 3-3135.

½" PLYWOOD, 16x40 INCHES OR 3-8022, 5011 Waldon Rd.

½" GALVANIZED PIPE, 13c PER ft., ¾" galvanized pipe, 17c per ft. — in standard lengths, G.A. Thompson, 7005 M59, West.

1-AAA-1 ALUMINUM SIDING Order now, beat the spring rush. Last opportunity at winter prices. Alum. storms and awnings. No money down, 1st payment in May. JOE VALLELY CO. Auburn & Rochester Rds. UL 2-4900 If no Ans. Res. OL 1-0633

AN EXPERT LICENSED HEATing man needs work. Bigger bargain than ever on variety of used and new heating units, if sold or installed at once. FHA terms, no money down. OR 3-5992.

2 SUN STANDARD DISTRIBUTOR testers. Sun regulator & generator tester. Alemite heavy duty wheel balancer. Barrett drum lathe Amco brake shoe grinder. 9 column cigarette machine. ½ in. Black & Decker drill. ½ in. electric impact. ½ in. air impact. FE 8-9149.

2 FUEL OIL TANKS GOOD CONdition. Will deliver. FE 5-9120.

3c PER FT. — 14-2 ROMEX IN coil lots, other rough-in materials at low, low prices. G.A. Thompson, 7005 M59 west

4-INCH SOIL PIPE 5 FT. $3.79
Sump Pumps $32.95
SAVE PLUMBING SUPPLY
172 S. Saginaw FE 5-2100

5 H.P. ELGIN OUTBOARD, ROD and reel, also automatic reel, $65 for all. ½ h.p. motor, dual shaft, reverse switch. Also one-third and ¼ h.p. motor. OR 3-5992.

10x18 BLDG. TO BE MOVED, $100. Corner Orchard Lk. & 15 Mile Rd.

7 FOOT PORTABLE POOL TABLE outfit. 21-inch console television. Size 12 brown mouton jacket. All in good condition and reasonably priced. FE 8-8408 after 5 p.m.

10-YR. 52-GAL. ELEC. WATER heater $67.50 cash & carry. G.A. Thompson, 7005 M59 west. Open eves.

52 GAL. ELEC. HEATER. $69.96 30 gal. auto. gas heater, $49.95 Cab. sinks and fittings $57.95 up. Laundry trays & faucets $23.95
SAVE PLUMBING
172 South Saginaw St.

215-lb. Asphalt Shingles
Shingle application
Shingle repair
Church's Inc.
107 Squirrel Rd. UL 2-4000

300 AMP. P

Auction Sales 77

AUCTION, FRIDAY, APRIL 3 AT 12:30 p.m., located 1 mile north of South Lyon on Pontiac Trail and 2 mile west on 12-Mile Rd. & 1 mile north on Dixboro Rd. 24 head Holsteins and Ayrshire dairy cows, 3 to 7 years old. 5 cows fresh or due time of sale. 19 cows bred to freshen again at base time. Herd has 90-day Bangs Free test, in full production, well cared for and many base cows. 3-unit De Laval milker, 8-can cooler, etc. John Deere equipment as follows: No. 70 tractor and 2x14 plows, near new, Model D tractor with new tires—recent overhaul. 2-row cultivator, No. 72 field chopper 12A combine, 14T automatic baler. No. 7 tractor mower, No. 56 blower & pipe, side delivery rake, 46-ft. elevator, 12-ft. drag, 2x16 inch plow, model B tractor spreader and 10-ft. cultipacker. 2 International 8-ft. double disks, also IHC grain binder—PTO. 2 rubber-tired wagons with chopper, boxes & unloading units Machinery in excellent condition. Much of it nearly new & ready for use this spring. Lunch available. Brodie Wallace, prop; Bank Terms—Floyd Kehrl, clerk. Ed. Gottschalk, auctioneer.

For Sale Housetrailers 78

ALMA — STAR
CHAMPION — GREAT LAKES
RE 3-7943 UTICA, MICH.

OH ! ! THAT NEW
1959 VAGABOND
IS SOMETHING !
SEE THE CUT-AWAY MODEL at Oxford Trailer Sales. Even a child can understand the difference. Other models to see too. 1 MILE SOUTH OF LAKE ORION ON M24.
OXFORD TRAILER SALES

1957 PALACE, 10X45. 170 N. Opdyke—lot 136, FE 8-4189.

1958 DE LUXE 36-FT. 2 BEDRM. Alma housetrailer. Jalousie windows. Storms & screens. OR 3-0110.

'57 GENERAL HOUSETRAILER. 35 ft., 2 bedrm. Lot 17, Auburn Heights Mobile Village. FE 8-9089

1954 PONTIAC CHIEF, 40 FT., 2 bedrooms. Call after 5 p.m. FE 2-2240

AIRSTREAM LIGHTWEIGHT travel trailer. Since 1932. Guaranteed for life. See them and get a demonstration at Warner Trailer Sales. 3098 W. Huron. (Plan to join one of Wally Byam's exciting caravans).

Authorized Sales
FOR
Pontiac Chief & Detroiter
Complete selection of 8 and 10 wides. Also a large selection of late model trade-ins. We top them all on trade-in allowance — at
Bob Hutchinson
Mobile Homes
Sales
4301 Dixie Highway
OR 3-1202
Open 7 days a week

HOUSETRAILER FOR SALE BY owner. 41 ft. 2 bedroom. Fully furn Extras. Very reas. OR 3-6268 or FE 8-3694.

FOLDING CAMPING TRAILER, sleeps 4 or 5, good condition. $150. FE 8-2578.

MOBILE SPORTSMAN CAMP trailer. 2105 Dexter.

NEW AND USED
TRAILERS
Liberal Terms
Parts — Bottle Gas
TRAILER EXCHANGE
60 S. Telegraph FE 2-3200

OXFORD
TRAILER
SALES
STEWART GENERAL GARWOOD
HOLLY VAGABOND
GREAT LAKES & ZIMMER
14 to 53, 5 to 10' wide, 40 to pick from. We trade, sell or rent. We have some wonderful buys right now. See us today. One mile south of Lake Orion on M24. MY 2-0721.

PARKHURST
Trailer Sales
1540 Lapeer Rd — Lake Orion
MY 2-4611
Featuring new 1959 New Moon Mobile homes. Between Lake Orion and Oxford on M24.

WTD. USED TRAILERS. WE WILL sell them on our lot for 10 per cent. Holly Marine and Coach Sales, 15210 Holly Rd, Holly, Melrose 4-0771.

VACATION TRAILERS FOR SALE or rent. Jacobson's Trailer Sales. 5685 Williams Lake Rd. OR 3-2838.

Rent Trailer Space 79

AUBURN HGTS. MOBILE VILlage. The finest. ½ mile SE Pontiac.
170 N. Opdyke FE 5-3261.

INSIDE CITY LIMITS. 2 BLOCKS from bus stop. Pontiac Trailer Coach Park. FE 5-9902.

OXFORD MOBILE MANOR FOR those who want the best. 40'x80' lots 16'x40' cement patios, etc. One mile east of Oxford on Lakeville Rd. OA 8-3022

PARKHURST LAKE TRAILER Court. MY 2-4611. The best for less. Wonderful location. On 72 acres. Between Lake Orion and Oxford.

MOBILEHOME ESTATES, Modern lakefront and playground. EM 3-2651.

YOU'VE SEEN THE REST, NOW see the best. Square Lake Trailer Park FE 2-5296.

Auto Accessories 80

'50 CHEV FRAME $15 OR WILL sell parts. Good differential, shocks wheels, springs, lowering. Also, available for stripping, '49 Olds. Good glass, upholstering & heater, cable doors, etc. MU 4-3921 after 4 p.m.

1950-'53 CHRYSLER, DE SOTO MOtor & trans. '51 Merc., '51 Ford trans. Std. & Fordomatic. FE 2-2686.

WTD GOOD ENGINE TO FIT early model Ford Bell Housing. OR 3-6898.

WRECKING 100 CARS. 1710 TAYlor Road off Joslyn. FE 5-2000.

For Sale Tires 80A

A-1 USED TIRES, $3.50 UP WE buy, sell. Also whitewalls. STATE TIRE SALES
503 Saginaw St. FE 4-0687

STANDARD BRAND NEW TIRES trade in on General Safety Tires. Up to 50 per cent off. Black or whitewalls.
ED WILLIAMS
451 S. Saginaw at Raeburn

Auto Service 81

CRANKSHAFT GRINDING IN THE car. Cylinders rebored. Zuck Machine Shop, 23 Hood Phone FE 2-2563.

Sale Motor Scooters 82

NEW & USED CUSHMAN SCOOTers. 230 E. Pike, FE 4-4246.

For Sale Bicycles 84

GIRLS 26" BICYCLE
FE 8-2325

Boats & Accessories 85

2 ROWBOATS. BEST OFFER takes. OR 3-3586.

14 FT. ARROCRAFT BOAT, 35 Johnson motor, EM 3-2440.

14 FOOT CURLY CRAFT SPEED boat and 25 Evinrude motor and controls. MY 3-1197.

14 FOOT WOLVERINE BOAT, steering wheel, windshield, and lights. Mark 20 Mercury motor and controls, exc. cond. Reas. 3565 Elizabeth Lk. Rd. FE 8-9623.

1957 CURLY CRAFT 16 FT. UTILity, 185 H.P. Interceptor, yellow and white upholstery. Beautiful condition. A J & Z self launching trailer and cover. A real buy at $3,000. Will finance. Call FE 8-3719 after 5.

A FEW 1958 SCOTT MOTORS
63 E. Walton Blvd.
CRUISE-OUT BOAT SALES
Duratech Aluminum
Trojan Cruisers & Runabouts
Whitehouse & Glass Magic
Marine & Sport Goods
FE 8-4402 7 days, 9-6. FE 4-9370

LIKE A REAL CAR BARGAIN? Lots of 'em in the Want Ads!

Boats & Accessories 85

Boat
PAINT
SLAYBAUGH'S

CADILLAC CONSTELLATION with 35 H.P. Johnson. Like new. $1195. FE 5-5474.

CUSTOM BOAT COVERS AND canvas repair. FE 4-4277 or FE 4-3134.

CENTURY CRUIS-ALONG
CHRIS CRAFT CAVALIERS
HOLIDAY FIBEROLAS
CADILLAC ALUMINUM
MERCURY OUTBOARDS
INLAND LAKES SALES
3127 W. HURON FE 4-7121

GRUMMAN CANOE. LIKE NEW. Paddles & floor board. $200. FE 2-1817.

JOHNSON OUTBOARD MOTORS. Starcraft & Shell lake boats. Gator trailers, Outboard motor repairing.
OWENS MARINE SUPPLIES
396 Orchard Lake Ave. FE 2-8020

MERCURY MARK 20-H AND 8-foot 3-point Hydroplane. Good condition. $275. 8471 Bonnie Briar, Pontiac Lake. After 4 p.m.

TRADE-INS
We have several very good used outfits in stock. Some with Evin-Rude motors, trade now. Financing.
Harrington Boat Works
"YOUR EVINRUDE DEALER"
1899 S. Telegraph FE 2-8033

NEED ROOM FOR NEW BOATS Must sell 1958 Deluxe runabout demonstrator. Complete boat, 60 HP motor, trailer. Make us an offer.
OAKLAND MARINE EXCHANGE
379 S. Saginaw St. FE 8-4101

TERRIFIC DISCOUNT
On Evinrude motors, boats, & supplies Try our expert repair service, 23 yrs. experience. Tony's Marine Service, 2695 Orchard Lake Rd. Open 'til 6.

WE CAN SELL YOUR OLD BOAT MOTOR—TRAILER
List with us for fast action — Buyers waiting.
OAKLAND MARINE EXCHANGE
379 S. Saginaw St. FE 8-4101

Fiberglas 85A

BOATS, COVERED, MIDGET racer bodies, all types Fiberglas work. Rini's, Lake Orion. MY 3-1448.

FIBERGLAS PRODUCTS SALES, service & repair. OR 3-5193.

Transportation Offered 87

CARS FOR PHILADELPHIA AND Pittsburgh. Gas allowance to Hartford, Conn. FE 2-3215.

FLY 4-ENGINE AIRLINER TO California, $80. Hawaii, $99.10 Special vacation rates. Ferry Service, Inc. OR 3-1254.

TRUCK GOING NORTH, PART load either way. FE 5-6806.

Wanted Used Cars 88

After All!
MONEY TALKS!
SO shop the rest then drive out for the test and prove to yourself the TOP DOLLAR is paid at the DIXIE "OK" LOT. See
J. L. LIBERTINE
JIM HARTLEY
Dixie "OK" Lot
Dixie Hwy. near Sashabaw
DRAYTON PLAINS, MICH.

CASH
FOR LATE MODEL
USED CARS
Community Motor Sales
AUBURN AT EAST BLVD.
FE 8-4539

ATTENTION!
"WHY SETTLE FOR LESS"
WE'RE PAYING
TOP $$$ DOLLAR
GLENN'S
MOTOR SALES
952 WEST HURON
FE 4-7371 FE 4-1787

AS MUCH AS $50 FOR JUNK and cheap cars. FE 2-2666 days or Eves.

CASH FOR CARS
HARDENBURG MOTOR SALES
Cass at Pike FE 5-7396

CASH
ANY MAKE OR MODEL
FOR 20 YEARS WE HAVE
PAID THE TOP DOLLAR
FOR THE RIGHT CAR.
SEE MALEN ELLSWORTH
OR LEE KELLEY.
H. J. VANWELT
OR 3-1355 4540 Dixie Hwy.

OUR CUSTOMERS DEMAND
GOOD
"CLEAN CARS"
WE'LL GIVE YOU
$$$ CASH $$$
FOR YOUR EQUITY OR
A GOOD DEPENDABLE CAR
BILL SPENCE
"RAMBLER"
—SALES & SERVICE—
211 S. SAGINAW FE 8-4541

HAVE JUST $65, BUT NEED CAR. FE 4-4347 between 5 & 7 p.m.

See M & M Motor Sales
For top dollar on later model cars.
2527 Dixie Hwy. OR 3-1603

TOP CASH $$$$ FOR CLEAN CARS or trade up or down.
ECONOMY CARS 22 AUBURN

TOP PRICE FOR JUNK CARS. FE 4-4878

TOP BUCK—JUNK CAR—TRUCK
PONTIAC WASTE FE 2-0209

WE NEED
CLEAN CARS
We Will Pay
TOP DOLLAR
CASS-OAKLAND
USED CARS
312 W. Montcalm FE 8-8288

WE NEED
CARS
'55 to '58 models. Must be clean.
AVERILL'S
2020 Dixie Hwy.
FE 2-9878 FE 4-5896

WTD.: CHEAP CARS AT AUBURN Motors Sales. FE 8-0555.

WTD. CLEAN '50 OR '51 CHEVY from private party. FE 4-1816.

Wanted Used Trucks 89

CASH PAID
for all models
Used Trucks
SCHRAM'S AUTO & TRUCK PARTS
2539 Dixie Hwy.
OR 3-2105 OR 3-0311

Used Truck Parts 89A

USED TRUCK PARTS
ALL MAKES AND MODELS
HEIGHTS MOTOR SALES
1635 Auburn Ave. FE 4-6632

Auto Insurance 90A

PL & PD FOR MOST CARS, $9.00 dn, 8 mos. Pmts. of 34.99 ea. FE 4-3536, Eves. FE 2-4353.

For Sale Trucks 90

1954 FORD 8 DUMP TRUCK, good cond. 93 E. Colgate.

'53 FORD 1½-TON SPECIAL DUMP stake body.
'48 Ford pickup Perfect running
'51 Ford Panel. Like new.
'50 Chevy panel $95.
Finance arranged
ECONOMY CARS
22 AUBURN

FOR SALE OR TRADE: 34 FT. Tandem flat and 6100 Chev. tractor. 1955 All over, CAH Lumber Co. UL 2-1334.

For Sale Trucks 90

'53 GMC 2½-TON
GMC
Factory Branch
OAKLAND AT CASS

1955 GMC HYDRAMATIC, DUMP, 2 speed, 1958 John Deere, 420 bulldozer with trailer. Complete unit, $5,900. C & H Lumber, UL 2-1330.

FORD, 1954, F250 PICK-UP. Motor and front end completely rebuilt. Cab in excellent condition. TOM BOHR INC MU 4-1715

'53 GMC ¾ - TON PICKUP. 4 speed. $495 UL 2-2868.

Foreign & Sports Cars 90B

1959 TRIUMPH TR-3. ALL WHITE with top and tonneau cover. Wire wheels. 700 miles. Price open. Call FE 4-9688, eves. & weekends.

LARGEST STOCK OF DUNLOP imported sports and antique tires in Mich. All sizes to solve foreign car owner problems. Market Tire Co., 77 W. Huron. FE 8-9494.

1954 PORSCHE COUPE. EXCELlent. $1,750. 6555 Manson Dr., Waterford. OR 3-3361.

For Sale Cars 91

CAR PAYMENTS TOO BURDENsome? Let us help you adjust to some less expensive model.
Lake Orion Motor Sales
M24 AT CLARKSTON RD.
FORD — MERCURY MY 3-2611

SPORTS CARS:
'57 Corvette, like new
'56 MGA roadster
'57 MGA roadster
HOUGHTEN & SON
YOUR FRIENDLY OLDS DEALER
FOREIGN CAR SALES
AND SERVICE
528 N. Main, Rochester, OL 1-9761

YES
IT'S TRUE
Haupt Pontiac
Is the Place to Buy!

'55 Plymouth 4 door Belvedere. Finished in beautiful red. Black and red upholstering. Automatic transmission. Radio and Heater. White wall tires. A real family car. Low down payment.

1955 Pontiac 4 dr. sedan. Hydramatic. R&H. 6 way seat. Light blue finish. $195 down.

1954 Pontiac 4 dr. station wagon. Jet black finish. Hydramatic. Radio, Heater. A dandy family car.

'56 Pontiac 2 dr. Hydra. R&H. Whitewalls. 2 tone paint. $195 down.

'56 Pontiac Starchief 4-door. Radio and heater. Hydramatic. Whitewalls. Real nice car. Low down payment.

'56 Pontiac 2 dr. Catalina Hardtop. Hydra. Radio & heater. Whitewalls. Your '58, '61, or '62 will make down payment.

'55 Pontiac 2 door sedan. White and green. Hydramatic. Radio and Heater White wall tires. Full price $695

'57 Pontiac 4-door hardtop, sedan. Hydramatic, Radio, heater, whitewalls. Jet black finish. Your '52 or '53 will make down payment. Lots of Transportation Specials.
Open nights 'til 9
MAple 5-5566 or MAple 5-1141

Hardenburg
GUARANTEED USED CARS
'55 Pontiac Station Wagon ... $895
'54 Ford Ranch Wagon ... $695
CORNER CASS & PIKE FE 5-7398

$125. 1951 BUICK, 4-DR., 1 OWNER, 54,000 miles, some rust, runs good. MI 4-7178.

1956 BUICK, STATIONWAGON, 98 E. LONGFELLOW FE 5-5906.

'53 CADILLAC COUPE. $695 Smith Mtrs. UL 2-1704

1958 CHEVROLET 4-DR. Biscayne. Powerglide, R&H, $1850.

1957 Buick Special 2-Dr. Hardtop. Radio. R&H. Dynaflow $1645

1956 Mercury Montclair 2-Dr. Hardtop. Mercomatic, R&H $1195

1955 Chevrolet 210. 4-Dr. sedan. V8. R&H. Good cond ..... $ 795

1954 Chevrolet. Bel Air 4-Dr. sedan. Exc. cond. 1 owner ..... $ 595

1953 Dodge Pickup. ¾ ton. R&H ..... $ 495

1947 Pontiac convertible .... $ 95

HOMER HIGHT MTRS.
"15 Minutes from Pontiac"
Oxford, Michigan OA 8-2528

CHEV. '54 STATION WAGON, 4 dr., Powerglide, $495 UL 2-1150.

'54 CHEV. 2 DR. RUNS GOOD, $345. EM 3-0081. H. Riggins.

'50 CHEVY, RUNNING CONDITION. $60. FE 5-1446.

'56 CHEV. V-8 210, 4 DR. POWERglide. R&H. Other extras. Very clean. MI 4-1954.

1955 CHEVY, 8, 2-DR., RADIO AND heater, straight stick, a good clean car with lots of pep. Try this one.
PEOPLES AUTO SALES
68 Oakland FE 2-2351

'53 CHEV. BELAIRE, 4 DR. POWer glide, $345. UL 2-1150.

'59 CHEVY IMPALA
2 Door hardtop, full power. Loaded with extras. Save hundreds of dollars on this. See or call Bud at Carpenter Chevrolet in Commerce. Ph. EM 3-4101

'56 DODGE PICKUP, ¾, $595. UL 2-1150.

'54 DODGE 8 PASSENGER STAtion wagon. $625. OR 3-8556.

1953 CHEVROLET, 4 DOOR, 210, radio and heater. Full price $399.
Eddie Steele
FORD
KEEGO HARBOR
FE 5-9204 FE 2-2529

'53 CHEVY, $175. OWNER. FE 2-5540 after 5.

'57 CHEVY CONVERTIBLE. VERY good condition. FE 5-2050.

2 DR. '52 CHEVY. STICK. EXC. cond. New WW tires. $300. FE 2-0204.

1952 CHEVROLET 2 DR. DELUXE. Runs good, Radio & heater. $195. FE 2-0654.

1954 CHEVROLET, 2 DOOR, 210, solid black paint with radio and heater. Full price $499.
Eddie Steele
FORD
KEEGO HARBOR
FE 5-9204 FE 2-2529

NORTH
CHEVROLET CO.
Has The
INTERNATIONAL
1-YEAR
DISCOUNT
WARRANTY
GIVEN FREE
WITH EVERY CAR
100%
Coverage; No Exclusions

1959 Chev. Impala, loaded ... $2598
1958 Ford 4-door, sharp $1626
1957 DeSoto, 4-dr. Automatic $1594
1953 Chev. 9 Pass. wagon ... $ 568
1956 Chev. 2-door PG ..... $ 988
1955 Dodge H-top V-8. ..... $ 882

NEW CAR DEMOS
Bel Air 2-dr. V-8, PGlide ... $1837
Impala HT V-8, PG ... $2166
Impala Convert V-8, PG ... $2348

65 more to pick from
BANK RATES
Open 8:30 a.m. to 9 p.m.
North Chev.
Hunter Blvd. at S. Woodward Ave.
Birmingham MI 4-2735

For Sale Cars 91

'53 CHEV. 2 DR. RADIO & HEATER. ABSOLUTELY NO MONEY DOWN! Assume payments of $11.63 mo. Call Credit Mgr. Mr. Parks at MI 4-7500. Harold Turner, Ford.

'55 Chrysler 2-Dr. ...$1095
HARDTOP with power steering & brakes and automatic transmission.
ACK COLE, INC.
Dodge - Plymouth - Chrysler
1000 W. Maple at Pontiac Trail
WALLED LAKE MA 4-4511

1954 CHRYSLER WINDSOR, 4 DR., powerflite, radio and heater. Full price $499.
Eddie Steele
FORD
KEEGO HARBOR
FE 5-9204 FE 2-2529

'56 DeSOTO
F-FLITE CONVERTIBLE
Radio, Power steering, Power brakes, Power seats. 26,000 miles. Very clean. One owner
$1395
$295 DOWN $49.66 PER MO.
BRAID
MOTOR SALES
DeSOTO-PLYMOUTH DEALER
35 YEARS FAIR DEALING
CASS AT W. PIKE STS.
FE 2-0188

'53 DESOTO SEDAN V-8 AUTO. RADIO & HEATER. ABSOLUTELY NO MONEY DOWN! Assume payments of $5.83 mo. Call Credit Mgr. Mr. Parks at MI 4-7500. Harold Turner, Ford.

1957 FORD
Fairlane 500 Hardtop
Automatic transmission, power steering, power brakes.
$1595
Larry Jerome
ROCHESTER FORD DEALER
OL 1-9711

"CY" OWENS FORD
'56 FORD
2 DOOR HARDTOP
$1145
'Cy' Owens
147 S. SAGINAW ST.
FE 5-3588 FE 5-4101

'57 FORD EXC. COND. NO RUST. $1195. Will take trade. No dealers. FE 5-2766.

80
FINE CARS
AT THE
"Bright Spot"
Look'em Over Sunday
Buy Monday
JEROME
"Bright Spot"
Orchard Lake at Cass
FE 8-0488 Open 'til 10

HASKINS
Pre-Owned
Specials

1955 Buick Century 2-Door hardtop. V8 engine, Dynaflow power steering, power brakes, radio, heater. Very good mechanical condition ..... $ 595

1954 Olds 88 Holiday coupe, V8 engine, Hydramatic, radio, heater. Beautiful 2-tone greenfinish. Above average condition .. $ 847

1953 Buick Special 2-door sedan, radio, heater, beautiful 2-tone blue finish. Above average condition ..... $ 497

1954 Pontiac 2-door sedan, Hydramatic, radio, heater, like new condition throughout ..... $ 957

1956 Chevrolet 210 4-door sedan, V8 engine, Powerglide, radio, heater $1147

1957 Chevrolet 210 4-door sedan, V8 engine, radio, heater. Beautiful coral and ivory $1427

1958 Chevrolet Biscayne 4-door sedan, V8 engine, Powerglide. Beautiful Beige and gold finish .. $1897

Many more to choose from.
Haskins Chev.
8571 Dixie Highway at M15
MAple 5-5071 Open nites 'til 9

Remodeling Specials
'54 Buick HT, Dyna $595
'50 Ford, Good motor ..... $ 55
'52 Pontiac, Hydra $195
'50 Pontiac Good motor, tires $ 97
'49 Cadillac HT. $197
'56 Cadillac Conv., All power.
'55 Chevy A baby
'54 Pontiac, power
Plenty other late models and transportation. Finance arranged.
ECONOMY CARS
22 AUBURN

MONTH
END
Spectacular
No Reasonable
Deal Refused
IF DELIVERED BY
12 NOON
WEDNESDAY
Matthews-
Hargreaves
The CHEVY Lot
631 OAKLAND AVE.
FE 4-4547

SLICES OF HAM



For Sale Cars 91

NO MONEY DOWN
We have a very good selection of '53 '54 & '55 Chevys, Fords, Pontiacs, Olds & Buicks. No money down. Lucky Auto Sales, 193 S. Saginaw. FE 4-1006 or FE 4-5214.

1956 FORD VICTORIA, 2 DOOR, fordomatic, radio and heater, white wall tires, power steering. Full price $1299.
Eddie Steele
FORD
KEEGO HARBOR
FE 5-9204 FE 2-2529

'56 FORD V-8 FOM CLUB SEDAN. Like new, inside & out. Drives like a dream. Only $995.
ROGER'S SALES & SERVICE
695 Auburn FE 2-9555

'53 FORD 4-DR.
REPOSSESSION
No cash needed. $265 full price. $15 month. Perfect engine. Mr. Bell. King Auto. FE 8-0402.

1956 FORD, 2 DOOR, 8, RADIO and heater, new tires, 25,000 actual miles. Full price $799.
Eddie Steele
FORD
KEEGO HARBOR
FE 5-9204 FE 2-2529

1950 FORD, 2 DR., EXC. COND. OR 3-0223.

'51 FORD FOM NO RUST. GOOD looking & dependable car, $150. Call only between 5 & 7 p.m. FE 4-4347.

'53 FORD VICTORIA, AQUA green & black. Standard trans. Very clean. Absolutely no money down. Name your payt. BIRMINGHAM-RAMBLER 666 S. WOODWARD, MI 6-3900.

1952 FORD HARDTOP, GOOD CONdition Reas. OR 3-3053.

'52 FORD CONVERT. OVERDRIVE — RADIO & HEATER. ABSOLUTELY NO MONEY DOWN! Assume payments of $14.27 mo. Call Credit Mgr. Mr. Parks at MI 4-7500. Harold Turner, Ford.

'52 FORD STATION WAGON. BARgain. EM 3-0061. H. Riggins.

1950 FORD, RUNNING CONDITION — Needs starter. $60. MA 4-4322.

1954 FORD CRESTLINE, 8, 4 door, fordomatic, radio and heater, white wall tires. Full price $499.
Eddie Steele
FORD
KEEGO HARBOR
FE 5-9204 FE 2-2529

'54 FORD, 2 DR.
REPOSSESSION
$335 full price. No cash needed. $19 month. Std. shift, V-8. Mr. Bell. King Auto, FE 8-0402.

'54 FORD SEDAN. FACTORY HEATER. ABSOLUTELY NO MONEY DOWN. Assume payments of $14.27 mo. Call Credit Mgr. Mr. Parks at MI 4-7500. Harold Turner, Ford.

1956 FORD, 4 DR., 2 TONE GREEN V-8, R&H 1 owner sharp.
Clarkston Motor Sales
CHRYSLER—PLYMOUTH DEALER
Main St., Clarkston MA 5-5141

'55 FORD $1195
Country Wgn., V8, with overdrive 9 passenger
RUSS JOHNSON
MOTOR SALES
MY 2-2371 or MY 3-1461

1955 FORD CUSTOM, 2 DOOR, radio and heater, white walls. Full price $599.
Eddie Steele
FORD
KEEGO HARBOR
FE 5-9204 FE 2-2529

'56 FORD RANCH WAGON. FOR sale or trade. FE 5-7661.

'53 FORD V-8 2 DR. STANDARD shift. Transportation plus. Only $225.
ROGER'S SALES & SERVICE
695 Auburn FE 2-9555

1953 FORD CUSTOM, 2 DOOR, 8, straight stick, radio and heater. Full price $399.
Eddie Steele
FORD
KEEGO HARBOR
FE 5-9204 FE 2-2529

STOP! LOOK! SAVE!

1958 BUICK $2395
Hardtop, dynaflow, radio, heater, white wall tires. 4,000 guaranteed actual miles on this car. Like new.

1958 BUICK $2995
Century 4-door hardtop, power steering, power brakes, power windows, Dynaflow, radio, heater, white wall tires. A truly beautiful and sharp car.

1957 CHEVROLET $1695
Bel Air Hhartop, Powerglide, X-8, radio, heater, white wall tires.

1956 BUICK $1495
Super 4-door hardtop, power steering, brakes, Dynaflow, radio, heater, white wall tires. Red and White, Extra sharp.

1957 PLYMOUTH $1295
2-door sedan with Powerflite, radio, heater, white wall tires. Red and white finish. Very nice.

1957 CHEVROLET $1595
Bel Air 4-door sedan, Powerglide, V-8 engine, radio and heater. This one you must see.

1956 MERCURY $1295
Victoria hardtop, Mercomatic, radio, heater, white wall tires. You'll be proud to own this one.

1956 BUICK $1195
Special 4-door, Dynaflow, radio, heater, tires like new. One owner and low mileage. Come early!

1956 FORD $1195
Fairlane 2-door sedan, Fordomatic, radio, heater, new white wall tires. Beautiful item, red and white.

1956 CHEVROLET $1045
2-door sedan, V-8 engine, radio, heater white wall tires, 2-tone blue. Extra sharp.

1955 PONTIAC $1095
Hardtop, 2 door sedan, Hydramatic, radio, heater, white wall tires, solid green. One owner.

1955 BUICK $1095
Special hardtop, Dynaflow, radio, heater white wall tires, custom trim, blue and white.

1955 PONTIAC $1095
Hardtop with power steering and brakes, radio, heater, Hydramatic, white walls, red and white.

1953 PONTIAC .....$ 365
Deluxe, Hydramatic, radio, heater. Real nice and a bargain.

1952 PLYMOUTH .....$ 95
Good tires, good engine, nice transportation.

SHELTON
PONTIAC-BUICK
Across from new car sales
ROCHESTER OL 1-8133

For Sale Cars 91

1958 FORD CUSTOM 300, 2-dr., Standard shift. Heater, Whitewalls. A-1 condition. OR 3-6270.

1952 FORD VICTORIA, FORDOmatic, radio and heater, white wall tires. Full price $399.
Eddie Steele
FORD
KEEGO HARBOR
FE 5-9204 FE 2-2529

1957 BMW ISETTA—A REAL GAS saver 70 miles per gallon. Call FE 8-4530. Community Motor Sales.

'53 HUDSON JET. REBUILT MOtor. Good tires. $175. EM 3-3516.

'47 JEEP STATION WAGON. NEW engine, good rubber. Excellent condition. Shell Station — Corner Auburn & E. Blvd.

'57 LINCOLN PREMIER, FULL power. $3,395
RUSS DAWSON
232 S. Saginaw FE 2-9131

1955 MERCURY MONTEREY hardtop, mercomatic, radio and heater. Must be seen. Full price $999.
Eddie Steele
FORD
KEEGO HARBOR
FE 5-9204 FE 2-2529

'51 MERCURY CLUB COUPE, MERCO, RADIO & HEATER. ABSOLUTELY NO MONEY DOWN. Assume payments of $5.83 mo. Call Credit Mgr. Mr. Parks at MI 4-7500. Harold Turner, Ford.

1953 MERCURY CUSTOM 2 DOOR, 8, overdrive, radio and heater, white wall tires. Full price $389.
Eddie Steele
FORD
KEEGO HARBOR
FE 5-9204 FE 2-2529

'56 MERCURY MONTEREY 8-pass. wagon. FE 5-0395 after 3 p.m.

'57 METROPOLITAN IN EXCELlent condition. MI 4-3587.

1953 NASH, GOOD RUNNING CONdition. Ph. FE8-1989.

'52 NASH 2 DR. OVERDRIVE. RADIO & HEATER ABSOLUTELY NO MONEY DOWN! Assume payments of $5.83 mo. Call Credit Mgr. Mr. Parks at MI 4-7500. Harold Turner, Ford.

1957 OLDSMOBILE
Super 88, 2-door, hardtop. Power steering, power brakes. Sharp car — $1845.
TAYLOR'S
Chevrolet-Oldsmobile
WALLED LAKE
MArket 4-1561

JAGUAR
MARK VII SUN-ROOF
$1195
HURRY
Birm'ham
Rambler
666 S. WOODWARD
MI 6-3900

SEE THIS ONE NOW
'58 Rambler 4-Dr. Super. This one is like new. We are ready to make a real deal now.
R & C RAMBLER SALES
Commerce at Union Lk. EM 3-4158

'53 PLYMOUTH 2 DR. RADIO & HEATER ABSOLUTELY NO MONEY DOWN! Assume payments of $5.83 mo. Call Credit Mgr. Mr. Parks at MI 4-7500. Haroid Turner, Ford.

WILSON
PONTIAC-CADILLAC

1958 IMPALA
CONVERTIBLE. Blue with white top and matching interior. Radio, heater, Powerglide, power steering and brakes. Power windows. GM air conditioning. Many other accessories. A low mileage beauty
$2595

1956 CADILLAC
CONVERTIBLE. Red with white top Solid red trim, full factory equipment, including all power. A dandy.
$2495

1954 CADILLAC
FLEETWOOD SEDAN. Iris with white top. Full factory accessories including GM air conditioning.
$1695

1956 OLDSMOBILE
"98" HOLIDAY SEDAN. Beautiful tu-tone bronze and beige with matching trim. Power steering and brakes. A garage kept Birmingham car in top condition.
$1595

1956 CHEVROLET
BEL AIR V8 SPORT COUPE. Radio, heater, automatic transmission, white tires. A nice clean car.
$12[illegible]

1955 OLDSMOBILE
"STAR FIRE 98" CONVERTIBLE. Turquoise and white with white top . . . interior to match. Power steering, brakes and windows. A sharp car.
$1195

1954 CHEVROLET
210 SERIES 2 DR., beige with matching trim. Radio, heater, powerglide. This car is a little jewel and was traded to us with speedometer reading only 33,000 miles. An exceptionally nice car.
$[illegible]95

1953 DESOTO
FIREDOME "8" SEDAN with radio and heater. This car is spotless throughout. Upholstering, paint and body immaculate. High tires.
$49[illegible]

Wilson Pontiac-Cadillac
1350
N. Woodward
BIRMINGHAM MI 4-1930

For Sale Cars 91

1957 PLYMOUTH PLAZA 2 DOOR, 8, standard transmission. Good condition, low mileage. FE 4-3609.

1954 PLYMOUTH SUBURBAN, RAdio and heater. A nice family car. Full price $599.
Eddie Steele
FORD
KEEGO HARBOR
FE 5-9204 FE 2-2529

NOW IS THE TIME
We must sell 20 new Ramblers in the next 10 days. This is your opportunity to make the deal of your life. We will make it worth your time to see us now. Quick delivery.
R & C Rambler Sales
8145 Commerce Rd.
Nr. Union Lk. Rd.
EM 3-4155 or EM 3-4136
Open 9 a.m. to 9 p.m.

'58 PLYMOUTH BELVEDERE, Power steering, Power brakes. W. W., Auto. Trans., $1795.00. OR 3-7359

1953 PONTIAC CHIEFTAIN, 4 door, 8, hydramatic, radio and heater, white wall tires, sun visor, fender skirts. Full price $399.
Eddie Steele
FORD
KEEGO HARBOR
FE 5-9204 FE 2-2529

'56 PONTIAC SUPER CHIEF, 4 dr. HT, Fully equip. FE 5-6304.

STATION WAGON, '55 PONTIAC, 4 dr., hydra., most accessories. Chrome carrier, 1 own. MI 4-6724.

1956 PONTIAC CHIEFTAIN, 870, 4 dr. sedan, padded dash, hydramatic, radio and heater, A-1 condition Firestone tires, like new. $1100. FE 5-4330 after 5 p.m.

'59 PONTIAC 4-DR. STARCHIEF Vista. All deluxe equip. Leather trim. By owner. MA 6-6204.

1957 PONTIAC CUSTOM
FE 5-9068

'54 STARCHIEF PONTIAC. IN EXC. cond., new tires, 207 S. Marshall.

'55 PONTIAC 4 DR. SEDAN, 2 tone gray. Fully equipped. $850 or reas. offer. OR 3-0646.

'57 PONTIAC HARDTOP, EXCELlent condition. FE 2-1104.

1958 4 DR. PONTIAC CHIEFTAIN, hardtop, WW R&H, Power brakes and steering. FE 2-4836.

'55 PONTIAC CATALINA, STANDard shift, Fully equipped. Good cond. Pvt. owner. FE 2-6468.

PONTIAC, '54, CUSTOM 4 DR. 2 tone. R&H, Hydra. W. Walls, extra nice. Only $645. OR 3-9014.

1954 PONTIAC CHIEFTAIN, 2 door, 8, radio and heater, hydramatic, white wall tires. Full price $499.
Eddie Steele
FORD
KEEGO HARBOR
FE 5-9204 FE 2-2529

1954 PONTIAC STARCHIEF CATALina, Hydramatic, R&H, Power brakes, Whitewalls, Leather trim. Clean. $975. EM 3-2977.

'55 PONTIAC 2 DR. STARCHIEF HT Power R&H. Call OR 3-3445 after 5:30.

1958 PONTIAC 2 DR. HARDTOP. Loaded. $1,995 Call after 4 p.m. FE 2-8761.

'54 PONTIAC SEDAN HYDRA. RADIO & HEATER. ABSOLUTELY NO MONEY DOWN! Assume payments of $14.27 mo. Call Credit Mgr. Mr. Parks at MI 4-7500. Haroid Turner, Ford.

PONTIAC AUTO. BROKERS
1957 Buick Convt. Power $1895
1957 Chev. Wagon, 4-dr. PG $1795
1957 Ford Convt. Sharp $1695
1956 Olds Hardtop, like new. $1595
1957 Rambler 6, overdrive ... $1295
1956 Ford Ranch Wgn. power $1295
1956 Buick Cent. hardtop ... $995
1955 Chevie, 4-dr, 8 Powerglide $895
1955 Ford Cus. 2-dr. 8 ..... $895
1955 Chev. Bel Air 6, 2-dr. ... $795
1954 Buick Super HT $795
1955 Nash Statesman $695
1954 Chev 2-dr. Powerglide $595
1953 Olds 98 4-dr. power ... $595
1953 Ford Victoria, POM $595
1953 Ford C.C. R & H $495
1952 Ford tudor $295
1950 Dodge 2 dr. $95
1360 Perry at Madison FE 4-9100

TWELVE 1953 PONTIACS, TWOdoors and 4-doors, no money down and assume small monthly payments of $11.46. Lucky Auto Sales
193 S.Saginaw Phone FE 4-2214

'57 "RAMBLER"
STATION WAGON
4 doors - 6's & 8's
— 4 TO CHOOSE FROM —
Standard And
Automatic Transmissions
B

-- Today's Television Programs --

Channel 2-WJBK-TV Channel 4—WWJ-TV Channel 7—WXYZ-TV Channel 9—CKLW-TV

TONIGT'S TV HIGHLIGHTS

6:00 (7) Curtain Time. Comedy.
(9) Popeye. Comedy.
(4) News: Williams.
(2) S. F. Beat. Re-run.
6:10 (4) Weather: Eliot.
6:15 (4) Box Four.
6:25 (2) Weather.
6:30 (7) Comedy (cont.)
(9) W. Woodpecker.
(4) Life of Riley. Comedy Re-run.
(2) News: LeGoff.
6:40 (2) News Analyst. John Dempsey.
6:45 (2) News.
7:00 (7) American Legend. Re run.
(9) Brave Eagle. Re-run.
(4) Let's Dance. Dance Variety.
(2) 5-Star Feature. Drama: "Deep Waters." Dana Andrews ('48.)
7:30 (7) Sugarfoot. Sugarfoot seeks couple hiding in "haunted" area.
(9) Million Dollar Movie. Drama: Clark Gable, "Adventure." ('49.)
(4) Dragnet. Crime lab provides murder clue.
(2) Feature (cont.)
8:00 (7) Sugarfoot (cont.)
(9) Movie (cont.)
(4) Steve Canyon. Accident causes pilot to freeze to death.
(2) Feature (cont.)
8:30 (7) Wyatt Earp. Crooked marshal gets cowhands to hold up gold shipment.
(9) Movie (cont.)
(4) (color) Jim. Rodgers. Musical series with pop singer Rodgers, vocalist Connie Francis, Kirby Stone Four, Buddy Morrow orchestra.
(2) To Tell Truth.
9:00 (7) Rifleman. Mark wants to help gunslinging lawman.
(9) GM Presents. Father schemes to marry off homely daughter.
(4) George Burns. George plots to keep Ronnie and Judi from breaking up song-and-dance act.
(2) Arthur Godfrey. Hawaiian Luau with Haleloke, Carmel Quinn.
9:30 (7) Naked City. Former football star is murder suspect. Rocky Graziano.
(9) Presents (cont.)
(4) Bob Cummings. Bob feigns amnesia to stay in hospital with pretty nurses.
(2) Red Skelton. Mickey Rooney, Mary Beth Hughes.
10:00 (7) Drama. Convicted murder can't be hanged.
(9) Wrestling. Live from Windsor.
(4) Californians. Wayne probes maritime larceny.
(2) Garry Moore. Singer Jane Morgan, Morey-Amsterdam, composer Meredith Wilson, dancing Four Step Brothers.
10:30 (7) News: Daly.
(9) Wrestling (cont.)
(4) Dr. Hudson. Mechanic saves his mother's life.
(2) Moore (cont.)
10:45 (7) News: Gordon.
10:55 (7) Weather.
11:00 (7) Soupy's On.
(9) News.
(4) News: W'kamp.
(2) News: LeGoff.
11:15 (9) Weather.
(4) Weather: Eliot.
(2) Weather.
11:20 (9) Theater. Drama: Van Heflin, "Back Door to Heaven." ('39.)
(4) Sports.
(2) Sports.
11:25 (2) Nightwatch Th. Drama: Robert Mitchum, "Holiday Affair." ('49.)
11:30 (7) Night Court.
(9) Theater (cont.)
(4) Jack Paar.
(2) N'watch (cont.)

WEDNESDAY MORNING

6:30 (4) Continental Classroom.
6:40 (2) Meditations.
6:55 (2) On the Farm Front.
7:00 (2) TV College.
(4) Today.
(7) Big Show.
7:30 (2) Cartoon Classroom.
(7) Breakfast Time.
8:00 (2) Capt. Kangaroo.
8:30 (7) Our Friend Harry.
9:00 (4) I Married Joan.
(2) Movie.
9:30 (4) (color) Bozo the Clown.
10:00 (4) Dough Re Mi.
(7) Jean's Notebook.
10:15 (7) Lady of Charm.
10:25 (9) Billboard.
10:30 (2) Arthur Godfrey.
(4) Treasure Hunt.
(9) Special Agent.
10:55 (7) News.
11:00 (2) I Love Lucy.
(4) Price Is Right.
(7) Cleo.
(9) Leon Errol.
11:15 (9) Nursery Schooltime.
11:30 (2) Top Dollar.
(4) Concentration.
(7) Peter Lind Hayes.
(9) Howdy Doody.

WEDNESDAY AFTERNOON

12:00 (2) Love of Life.
(4) Tic Tac Dough.
(9) Children's Newsreel.
12:15 (9) Rope Around the Sun.
12:30 (2) Search for Tomorrow.
(4) (color) It Could Be You.
(7) Play Your Hunch.
(9) Myrt & Doris.
12:45 (2) Guiding Light.
12:50 (9) News.
1:00 (2) Our Miss Brooks.
(4) It's a Great Life.
(7) Liberace.
(9) Movie.
1:30 (2) As the World Turns
(7) Margie.
(4) Amos 'n' Andy.
1:55 (4) Faye Elizabeth.
2:00 (2) Susie.
(4) Queen for a Day.
(7) Day in Court.
2:30 (2) House Party.
(4) (color) Haggis Baggis.
(7) Music Bingo.
3:00 (2) Big Payoff.
(4) Young Dr. Malone.
(7) Beat the Clock.
(9) Movie.
3:30 (2) Verdict Is Yours.
(7) Who Do You Trust?
(4) From These Roots.
4:00 (2) Brighter Day.
(4) (color) Truth or Consequences.
(7) American Bandstand.
4:15 (2) Secret Storm.
4:30 (2) Edge of Night.
(4) County Fair.
(9) Sherwood Forest.
5:00 (2) Jimmy Dean.
(4) (color) George Pierrot Presents.
(9) Looney Tunes.
5:30 (2) Bandstand.
(7) Mickey Mouse Club.

Lingerie Show in Frisco Bar OK'd by Police

SAN FRANCISCO (AP)—Three hundred bugeyed customers, 30 newsmen and photographers, a bail bondsman, a lawyer and cops in plain clothes were the jury.

The defendant? A lingerie show in a financial district bar and restaurant, with four shapely models.

★ ★ ★

The verdict? Legally acceptable.

The proprietor, Robert P. Bryant, initiated the fashion show to stimulate his Tiki Bob's luncheon business. Police Chief Thomas Cahill threatened to close the establishment.

★ ★ ★

The show went on as scheduled Monday. Tiki Bob, smiling at the standing room only crowd, stood by with his attorney and a bondsman, who held a $20,000 bail bond at the ready.

The young ladies wore baby doll floor-length pajamas and nebulous nighties. Afterward, Chief Cahill announced his agents reported it was all morally okay. But he said he would keep a close watch on the show.

Colorful Postal Display 'Canceled'

BALTIMORE (AP) — The post office display of three big colored postage stamps turned out to be too colorful.

The art department proudly exhibited them in the main lobby. They commemorated events in Alaska, the Arctic and Oregon.

★ ★ ★

But the spotlight display Monday caught the eye of John H. Hanly, head of the Secret Service office here. He reminded postal officials that federal regulations prohibit colored illustrations of postage stamps.

That canceled the stamps, which will be redone in black and white.

Andra Martin, Ty Hardin Are Expectant Parents

HOLLYWOOD (AP) — Movie starlet Andra Martin and Ty Hardin of the "Cheyenne" television series are expecting a baby in November.

They married last September despite advice from their agents that marriage would hurt their careers.

Power Struggle in Kansas City

Old Pendergast Party Again Gives Battle to Citizens' Group

KANSAS CITY, Mo. (AP)—The continuing struggle for control of Kansas City's municipal government reaches another climax today in the city election.

Once again, a combination of the city's Democratic party factions, known as the coalition, is challenging the non-partisan Citizens Assn. The goal of both sides is control of the 8-member City Council.

★ ★ ★

The duel began 19 years ago when the association, composed of Democrats, Republicans and independents, wrested control of the government from the Democratic party machine of the late Tom Pendergast.

This year many observers believe the coalition has its best chance of reducing association strength.

There are two primary reasons: higher taxes and an anticipated light vote.

★ ★ ★

On the surface, there virtually is no race for mayor. There has been little pre-election excitement.

In the last election four years ago, only 85,979 votes were cast despite a bitter campaign between Mayor H. Roe Bartle of the Citizens Assn., and a coalition candidate. That was only 47.3 per cent of the registration. The registration this year is about 180,000 close to the figure of 1955.

Bartle is seeking re-election as a Citizens' candidate, but this year the coalition also threw its support to him. Former Jackson County Judge Ray G. Cowan is running against Bartle as an independent, and reportedly is making a hard, handshaking race.

★ ★ ★

In a bid to gain at least five of the eight council seats, the coalition is running on a promise of no new taxes and no increase in taxes. Two years ago, pleading that more revenue must be obtained, the administration sponsored a proposed earnings tax. The Citizens Assn. supported it, but the voters rejected the proposal by a wide margin. Coalition candidates are making much of this and of several small, nuisance taxes levied by the council after the earnings tax was rejected.

★ ★ ★

Citizens candidates to a man state flatly that a coalition majority on the council will mean a return of underworld control of the city government.

All eight council seats are at stake. Three of the incubents have the support of both organizations and are expected to win with ease, although each is opposed by an independent candidate.

Both sides are concentrating their work in the other five races.

The first theater in the United States was located in Williamsburg, Virginia. It was built by William Levingston in 1716. Last year, amusement advertisers invested nationally $1,500,000 in daily newspaper advertising.

Oscar Party Will Have Stars Galore, or Else!

By EARL WILSON

NEW YORK—It's getting real crazy when Hollywood uses TV to exploit the movies. But the warning's out in Hollywood now that every Big Name must show up for the glamorous Oscar party on NBC Apr. 6, even if it means flying a few thousand miles to get there. And if they fail to cooperate—well, "If they don't come, they'd better be awfully rich," is the threat that's being used.


WILSON

Backstage at the Perry Como show I tried to find out the meaning of the expression now being used: "Live on tape."

Because "live" and "tape" would seem to mean exactly the opposite.

But it's being used in the publicity about the taped shows, to indicate there's a "liveliness" to the tape . . . a "living quality." At least that's how the very glib announcer, Frank Gallup, explained it.

"You get shot around here," he said, "if you say 'film' any more instead of 'tape.'"

★ ★ ★

I hate to make Jack Barry and those other unemployed quizmasters feel worse than they already do, but George de Witt's "Name That Tune" quiz show was just renewed on CBS for another 26 weeks—into October.

Linda Christian tried to make Aly Khan jealous, before flying back to Hollywood, by letting the word leak out that she was with a South American millionaire Renaldo Herrera—whose son insists he's in Paris.

THE MIDNIGHT EARL . . .

Marilyn Monroe'll be sewn into her tight-fitting dress for the "Some Like It Hot" premiere . . . Academy Award nominee Cara Williams went back to L.A., still hasn't a gown to wear to the dinner . . . Stripper Sherry Britton is dating Bernard Goldfine's son . . . Red Skelton and family'll visit Japan this summer . . .



Orson Welles and Curt Jurgens hasseled on the "Ferry to Hong Kong" set when Welles wanted to rewrite the script . . . Hypnosis cured Jaye P. Morgan of smoking . . . Elvis Presley wouldn't permit the printing of his bio here, but it's coming out in Germany, with his OK . . . Labor Sec'y Mitchell told the White House he wants to return to private practice.

TODAY'S BEST LAUGH: Comic Alan Drake was asked if his career interfered with his marriage. "My career's no problem," he said, "—it's my wife who interferes with my marriage."—**That's earl, brother.**

(Copyright, 1959)

TV News and Reviews

'Springtime' a Drooper; Desilu Western Sneaker

By WILLIAM EWALD

NEW YORK (UPI)—"America Pauses for Springtime," a special unspooled by CBS-TV last night, was a flat and hollow drooper, a dally and dawdle hour without substance or much point.

Its format was an unblushing swipe of NBC-TV's old Wide Wide World series, but the curious thing about the CBS-TV hour was that it might just as well have been shot in a studio.

Through the use of tape and film, the show kangarooed to such stops as San Francisco, Hollywood, Augusta, Ga., West Point, N. Y., Colorado's Garden of the Gods and Louisiana's Bayou Country, but it never really scooped up the flavor of any of these areas.

All of these points were merely used as backdrops for a snatch of song, a snippet of dance, a smidgin of chatter, none of it with much core or import.

Genevieve, poised against a Louisiana tree, might just as well have been singing from a stage. Ditto Robert Merrill, badly lip-synching on a Manhattan ferry, and Bobby Jones talking about nothing in particular from a swatch of sterile greenery at the Augusta National Golf Club.

CBS-TV's Desilu Playhouse offered a surprisingly good Western last night in "The Hard Road," a drama about a bounty hunter and his quarry.

Barry Sullivan, Joseph Larch and Patricia Barry turned in able performances. But it was Cliff Robertson as the prey who really snapped the whole hour alive.

THE CHANNEL SWIM: CBS-TV's Keep Talking has the wobbles again . . . Orson Bean, currently filming "Anatomy of a Murder" in Michigan has been offered the fourth panel seat on NBC-TV's new game show, Laugh Line, which debuts April 16—Elaine May, Mike Nichols and Dorothy Loudon are the other panelists.

The latest Nielsen ratings say ABC-TV's Maverick is now the number one show—It's followed by Wagon Train, the Rifleman, Gunsmoke, Perry Como, Danny Thomas, 77 Sunset Strip, Have Gun, Will Travel, Wyatt Earp and Lawman.

No striped snake native to the United States is poisonous.

Testimony Due in Teel Murder

Trial to Get Under Way Today Before Jury of 12 Married Men

INDIANAPOLIS (AP)—The jury hears opening statements and first testimony today in the love triangle murder trial of Minnie B. (Connie) Nicholas, charged with shooting her married lover after he jilted her for a younger woman.

★ ★ ★

A tedious 10 days of jury selection wound up late Monday with the seating of two alternates — both married men, as are the 12 regular jurors.

The first state's witnesses were two police officers. They were among the first at the scene after wealthy, handsome Forrest Teel was slain in his car last July 31.

Patrolman Richard Anderson was the last man to talk to Teel, who was an executive vice president of the big pharmaceutical firm of Eli Lilly & Co.

★ ★ ★

Anderson has said Teel gasped only "hospital" when Anderson told him he might die and asked him to name the person who shot him. Teel died mnutes later.

The other policeman called was Lt. Cecil London of accident investigation. A possible third witness was Earl Alexander, who lives near the apartment development where the shooting occurred.

The shooting occurred outside the fashionable apartment of Laura Mowrer, 30-year-old secretary at the Lilly firm. Teel had been seeing her for three months after a 15-year affair with Mrs. Nicholas.

★ ★ ★

Mrs. Nicholas has admitted she found Teel's car outside Miss Mowrer's apartment and waited there three hours until Teel returned to the car after midnight.

The 44-year-old double divorcee said Teel was enraged when he found her at his car, and that her .25 caliber French revolver fired accidentally as she tried to defend herself from blows and an arm-twisting.

After the shooting she returned to her own car. Teel appearently tried to drive his car away, but it crashed into a post as he collapsed from three bullet wounds.

Mrs. Nicholas was found near death 20 hours later. She had parked her car on a secluded creek bank and swallowed 75 sleeping pills in fruit juice in a suicide attempt.

The state contends Mrs. Nicholas planned the shooting. The defense is building its case on the premise the shooting was an accident in an effort of self-defense.

Convicts Caught After Escape in Prison Bus

NAHUNTA, Ga. (AP) — Three convicts face disciplinary action at the Ware County prison branch after a spectacular attempt to escape with 12 others aboard a prison bus.

Warden A. W. Clay said the 12 men in the bus were forced to take part in the wild dash for freedom Monday and that no action would be taken against them. All 15 are white.

★ ★ ★

Clay identified the trio as:

Tommy Barfield, 25, of Walker County, serving 1 to 2 years for burglary; Jimmy Darnell, 18, of Clayton County, serving 5 to 10 years for burglary; and Dewitt Boyett, 20, of Charlton County, serving 1 to 4 years for larceny.

They were captured after they abandoned the bus and fled into a swampland. Bloodhounds finally led a posse to where the three convicts were hiding under a bridge. The men were armed with a shotgun and two pistols but surrendered meekly

Other officers found the other 12 prisoners sitting quietly aboard the bus.

GI Is So 1-A That He's Already Toting Rifle

HONOLULU (AP)—An Annapolis, Md. draft board has notified James R. Andrews he is classified 1-A.

Andrews got the word at Schofield Barracks, where he has been a private first class in the 27th Infantry Wolfhounds several months.

Real Husband Says TV's Ethel Is Cruel Wife

LOS ANGELES (AP) — Actress Vivan Vance, 45, who plays the strong-minded wife as Ethel in TVs "I Love Lucy," is described as a cruel wife in real life by actor Philip N. Ober, 50.

★ ★ ★

Ober sued for divorce Monday, declaring Miss Vance has treated him in a cruel and inhuman manner and caused him great mental anguish.

★ ★ ★

The couple married Aug. 18, 1941, at Marblehead, Mass., and separated last Feb. 6.

Ober asked the court to divide more than $160,000 worth of community property.

Cut Sentimentality, Says Solon on Dulles

MIAMI, Fla. (AP)—Sen. Hubert Humphrey (D-Minn) says full-time supervision of U.S. foreign policy is essential in a critical period of world unrest.

Humphrey, member of the Senate Foreign Affairs Committee, told the State County Bar Assn. "we need people in charge 24 hours a day."

★ ★ ★

He spoke as Secretary of State John Foster Dulles flew to Florida Monday to recuperate from cancer.

★ ★ ★

"I have the highest regard for the secretary," Humphrey said. "May his health be restored. But we cannot have sentimentality in our foreign policy now."

Stall Christine Jorgensen's Wedding Plans

NEW YORK (AP) — Christine Jorgensen's efforts to obtain a marriage license have been delayed by a technicality, not connected with the fact that she changed her sex.

★ ★ ★

The delay came Monday when the would-be bridegroom, Howard J. Knox, 33, a Waukegan, Ill., statistician, couldn't produce a copy of an Illinois divorce decree that ended a previous marriage.

★ ★ ★

As for Miss Jorgensen's sex, which was changed from male to female by surgery in Denmark in 1950, a blood test certificate on which a physician certifies that she is a woman should be sufficient, said City Clerk Herman Katz.

Miss Jorgensen, a former soldier, gave her age as 33 and listed her occupation as an entertainer.

In 1693, the first newspaper in the colonies appeared in Boston. It was called the "Publick Occurence." It expired four days later because it had been published without official permission. Today, a free and independent press serves 100,000,000 readers daily.

MUNTZ TV
SERVICE
Member of Electronics Association
FE 4-1515
C & V ELECTRO MART
188 Oakland
Open Daily 'til 7
Monday and Friday 'til 9

G-E 1808 Automatic Washer $199.95
Whirlpool with Suds Saver $219.95
G-E Electric Dryer $139.95
TERMS
HAMPTON ELECTRIC CO.
825 W. Huron Street
FE 4-2525

RCA Color TV
Sales and Service
CONDON'S TV
36 S. Telegraph
FE 4-9726 Across from Tel-Huron

RCA COLOR TV
Sales and Service
SWEET'S RADIO-TV
Open Mon. & Fri. Night
422 W. Huron FE 4-1133

Was Built Over Vigorous Protests

Eiffel Tower Is 70 Years Old Today

PARIS (AP)—The Eiffel Tower is 70 years old today.

★ ★ ★

Built as a temporary structure for the Paris Exposition of 1890, the Tower will receive its 35 millionth visitor this year.

It was officially opened March 31, 1889. Its designer, Gutave Eiffel, and a hardy group of top-hatter officials clumped up its 1,900 steps to affix the French flag to the top of what was then the world's tallest structure.

The tower is still a giant. It's 984 feet are topped by the Empire State Building in New York and a Tokyo television tower.

Eiffel, a famed French bridge engineer, began building his tower in 1887 over the vigorous protests of a large segment of the French capital.

Artists cried it would spoil the skyline. Scientists warned any structure taller than 750 feet would certainly fall. Dwellers in the vicinity, fearful of awakening some come through the ceiling, went to court.

★ ★ ★

But the tower, triumphing over gravity and critics, was the hit of the exposition. It retained its popularity until the early 1900s when cries were again raised for its destruction.

Eiffel saved his tower by putting a small radio transmitter at its top and offering it to the French Ministry of War as a communications base.

The tower's 18,038 iron sections are held together by 2½ million rivets.

★ ★ ★

Because it was supposed to be a temporary structure it was built of the cheapest iron. But not one girder or rivet has had to be replaced.

Every seven years 60 painters wear out 150 paint brushes giving the tower its characteristic reddish-brown coat. It takes 7,000 pounds of paint and four months to do the job.

Today, a 31-foot high television antenna is mounted on its top.

Answer to Previous Puzzle



ACROSS

1 Playwright, George Bernard ——
5 His brilliant —— was world-known
8 His writings were —— the British Isles
12 Rabbit
13 Summer (Fr.)
14 Comfort
15 Notes in Guido's scale
16 Body of water
17 Crafts
18 He was a brilliant ——
20 Not stale
21 Neither
22 Female deer
23 Nullify
26 Prophesy
30 Male sheep
31 Oriental porgy
32 Fish eggs
33 Station (ab.)
34 European mountain
35 Poem
36 Mollifies
39 Flaxen cloth
41 Consume
42 Cushion
43 Guitar
46 Ransoms
50 Smell
51 Preposition
52 Prayer ending
53 Undulation
54 Fourth Arabian caliph
55 Italian coin
56 Measures of cloth
57 Unit of reluctance
58 Pace

DOWN

1 Outbuilding
2 Robust
3 Nomad
4 Windpipe (var.)
5 River in Germany
6 Roman road
7 Aftermoon social event
8 Dreaded
9 Unusual
10 Hops' kilns
11 Netting
19 Pedal digit
20 Enemy
22 Fall in drops
23 Formerly
24 Tardy
25 Mohammedan priest
26 Chums
27 Press
28 Morse or Semaphore, for instance
29 Year between 12 and 20
31 Small pastry
37 Oyster products
38 Organ of hearing
39 Youth
40 Standards of perfection
42 Hazard
43 Painful
44 False god
45 Ring a bell
46 Play part
47 Exude
48 Simple
49 Pillip
51 Distant

-- Today's Radio Programs --

Programs furnished by stations listed in this column are subject to change without notice

WJR (760) CKLW (800) WWJ (950) WCAR (1130) WXYZ (1270) WPON (1460) WJBK (1500)

TONIGHT

6:00—WJR, News
WWJ, News
WXYZ, Wattrick, McKenzie
CKLW, News
WJBK, News, McLeod
WCAR, News, Page
WPON, News, Sports

6:30—WJR, Dinner Date
WWJ, E. Maxwell
WXYZ, J. Daly
WCAR, Page's Party
WPON, Candlelite

7:00—WJR, Guest House
WWJ, News, Maxwell
WXYZ, E. P. Morgan
CKLW, Fulton Lewis Jr.
WCAR, Woodling
WJBK, Jack, Bellboy

7:30—WWJ, 3-Star Extra
WXYZ, Night Train
CKLW, B. Davies
WPON, Tomie J.

8:00—WJR, Amos 'n' Andy
WWJ, Nightline
WCAR, News

8:30—WJR, H'way News

9:00—WJR, Answer Please
WWJ, Nightline
CKLW, Bible
WJBK, Jack, Bellboy

9:30—WJR, Great Challenge
CKLW, World Today

10:00—WJR, Symphony
WWJ, M. Kottler
CKLW, Knowles
WPON, Nite Sounds
WXYZ, Surrell

11:00—WJR, News
WWJ, Bandstand
WPON, Music
WJBK, Stereo
WXYZ, Surrell

11:30—WJR, Music

WEDNESDAY MORNING

6:00—WJR, News, Agriculture
WWJ, News, Roberts
WXYZ, Wolf
CKLW, Rooster Club
WJBK, Tom George
WCAR, News, Sheridan
WPON, Early Bird

6:30—WJR, Music Hall
CKLW, Guy Nunn
WJBK, News, George

7:00—WJR, Dan Kirby
WWJ, News, Roberts
WXYZ, News, Wolf
CKLW, News, Toby David
WJBK, News, George
WPON, News, Casey

7:30—WJR, Music Hall
WXYZ, News, Wolf
CKLW, Sports, David
WJBK, News, George
WCAR, News, Sheridan

8:00—WJR, News, Guest
WWJ, News, Roberts
WXYZ, News, Wolf
CKLW, News, Davies
WJBK, News, George
WCAR, News
WPON, News, Casey

8:30—WJR, Music Hall
CKLW, News, Toby David

9:00—WJR, News
WWJ, News, F. Elizabeth
WXYZ, Breakfast Club
CKLW, News, David
WJBK, News, George
WCAR, News, Martyn
WPON, News, Casey

9:30—WJR, Jack Harris
CKLW, News, M. Labbitt

10:00—WJR, Arthur Godfrey
WWJ, News, True Story
WXYZ, Peter & Mary
CKLW, News, Mary Morgan
WJBK, News, Reid
WPON, Chuck Lewis

10:30—WXYZ, Paul Winter
CKLW, News, Davies
WXYZ, Paul Winter

11:00—WJR, House Party
WWJ, News
WXYZ, Paul Winter
CKLW, News, Davies
WJBK, News, Reid
WCAR, News, B. Bartyn
WPON, Chuck Lewis

11:30—WJR, Time for Music
CKLW, News, Davies

WEDNESDAY AFTERNOON

12:00—WJR, News, Wells
WWJ, News, Maxwell
CKLW, Grant, Livestock
WJBK, Stereo
WXYZ, B. Martin
WCAR, News, Purse
WPON, News, Lewis

12:30—WJR, Time for Music
WXYZ, B. Martin
CKLW, News, Davies
WJBK, Reid

1:00—WJR, Wspring, Sts.
WWJ, News, Maxwell
CKLW, News, Davies
WPON, Chuck Lewis

1:30—WJR, Yng. Dr. Malone
WXYZ, B. Martin
CKLW, News, Davies
2:00—WJR, Right Happiness
WWJ, News, Ameche
CKLW, Austin Grant, Davies
WJBK, Reid
WPON, Bob Lark

2:30—WJR, Helen Trent
WWJ, One Man's Family
WXYZ, Shorr
CKLW, News, Shiftbreak
WPON, Bob Lark

3:00—WJR, Dear Shirley
WWJ, News, Matinee
WXYZ, News
WJBK, McLeod
WCAR, News, Bennett

3:30—WJR, Composite
WWJ, Woman in House
WXYZ, News, McKenzie
CKLW, News
WJBK, McLeod

4:00—WJR, News, Music
WWJ, News, Delano
WXYZ, Wattrick, Shorr
CKLW, News
WCAR, News, Bennett
WJBK, McLeod
WPON, Don MacKennon

4:30—WJR, Music Hall
WXYZ, News
CKLW, News
WJBK, Sports, McLeod

5:00—WJR, News, Music
WWJ, News, Delano
WXYZ, Wattrick
CKLW, Sports
WJBK, McLeod
WCAR, Tenn. Ernie Ford
WPON, Don MacKinnon

5:30—WXYZ, News
CKLW, News
WPON, Sports

A Future President? Why Not?

U.S. Newsboys Make Big Hit in Rome

ROME (AP) — American newsboys, Italians have decided are in a class by themselves.

Why, said the big Rome Daily Il Messaggero, an American newsboy might even become President some day.

That is a proposition downright strange for a European, who usually buys his newspapers from a grownup "newsboy," who has little prospect of ever being anything but a newpaper vendor.

The bit of philosophy on newsboys was sparked by the visit in Rome of 65 contest winning newsboys from 58 American newspapers. They arrived yesterday for a week-long bit of sight-seeing.

★ ★ ★

Writing about them, Il Messaggero said: "They have been selected on various grounds, including good civil conduct and scholastic ability. It must be remembered that in America youngsters often work in their free time from studies."

The suggestion, reading between the lines, was that in Europe students usually avoid outside jobs.

"Therefore, among the newsboys from America," the newspaper said, "there might be future lawyers, doctors, teachers, oil magnates and—why not—even a possible President of the United States."

Something else also struck Il Messaggero as strange.

It noted that personal cleanliness was one of the tests in the contest for the selection of the traveling newsboys.

★ ★ ★

"We suppose," said the daily, "that to buy a newspaper in the United States is pleasant. The newsboys smell of lilacs and perfumed soap, and smile with white and healthy teeth."



SPRINGTIME IS TUNE-UP TIME!

Make the most of Nature's own tuner-uppers

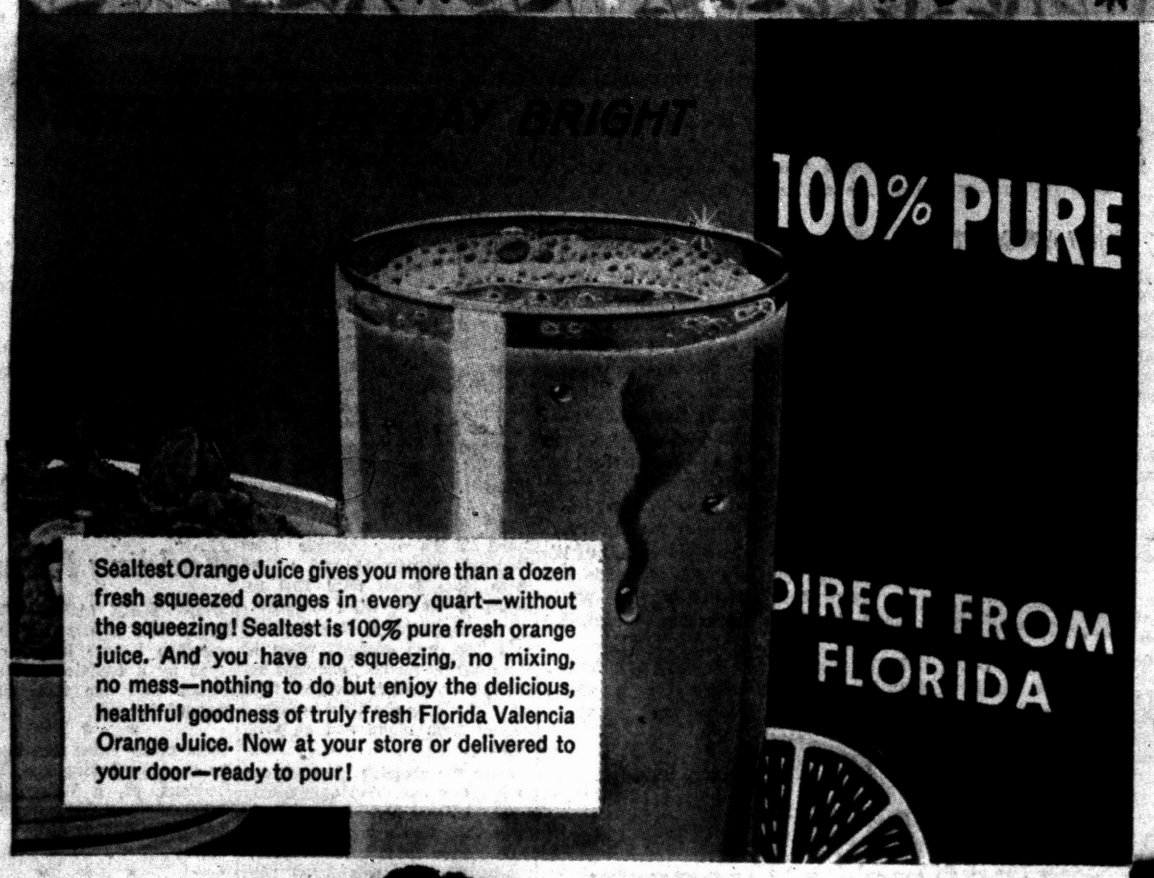

Sealtest Orange Juice gives you more than a dozen fresh squeezed oranges in every quart—without the squeezing! Sealtest is 100% pure fresh orange juice. And you have no squeezing, no mixing, no mess—nothing to do but enjoy the delicious, healthful goodness of truly fresh Florida Valencia Orange Juice. Now at your store or delivered to your door—ready to pour!

ROAD TO GOOD HEALTH

Springtime's the time to hit the highway to health, too. When you tune up the old "bus," don't forget the driver and the family. Put sunshine in the kids' cheeks—and extra pep in Pep—with Sealtest Homogenized Vitamin D Milk. Helps build strong bones and healthy bodies . . . the perfect tuner-upper for families on the "grow."





HEALTH IS A HABIT!

Get the Sealtest habit. For your health's—and your budget's—sake, serve at least one pure, delicious Sealtest Dairy Product at every meal. And don't overlook the smart mothers' between-meals snacks and refreshers—Sealtest Milk, Buttermilk, Chocolate Milk, Orange Juice, Ice Cream! All so cool, so delicious, so popular with youngsters—and so good for them.

Sealtest
TRADE MARK

VITA-MIN SKIM MILK

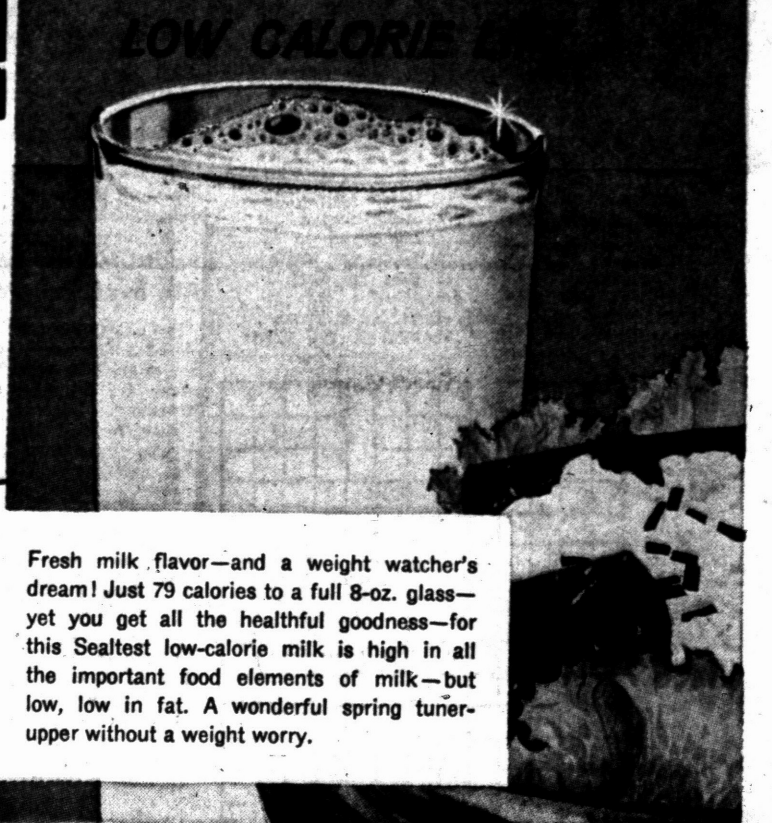

Fresh milk flavor—and a weight watcher's dream! Just 79 calories to a full 8-oz. glass—yet you get all the healthful goodness—for this Sealtest low-calorie milk is high in all the important food elements of milk—but low, low in fat. A wonderful spring tuner-upper without a weight worry.

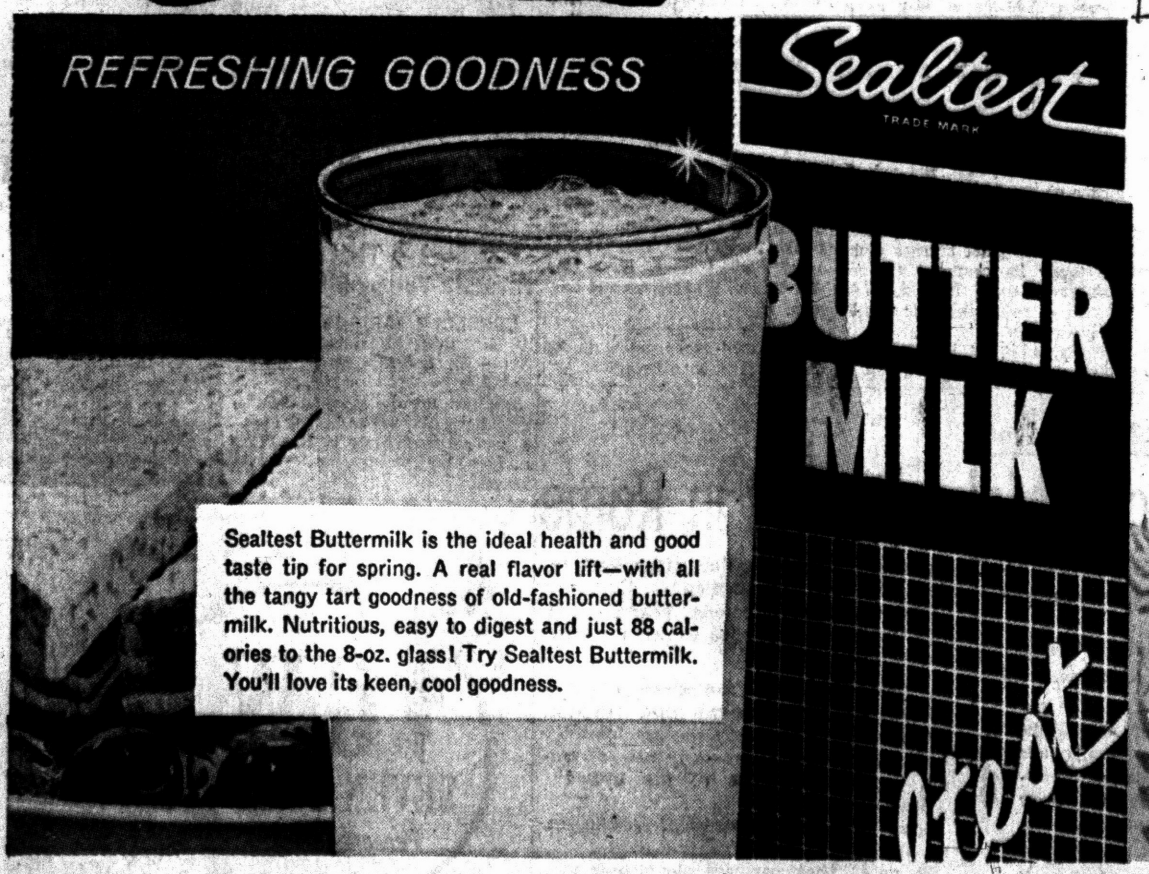

Sealtest Buttermilk is the ideal health and good taste tip for spring. A real flavor lift—with all the tangy tart goodness of old-fashioned buttermilk. Nutritious, easy to digest and just 88 calories to the 8-oz. glass! Try Sealtest Buttermilk. You'll love its keen, cool goodness.

TAKE A TIP FROM AN OLD TRADITION

It's an old-world tradition that modern medical research agrees with—dairy foods are a natural way to health. Your doctor will tell you that you never outgrow your need for milk. Drink lots of it—and eat lots of milk products. They're your happiest, easiest way to health, for spring tune-up time—or any time. Be at your best—enjoy the healthful goodness of Sealtest Dairy Products.

Tune in **BAT MASTERSON** Wednesday nights, NBC-TV

YOU KNOW IT'S BEST WHEN YOU GET...

Sealtest
TRADE MARK

IT'S TUNE-UP TIME NOW...AT YOUR SEALTEST DEALER!