The Weather
Partly Cloudy
Details page two

THE PONTIAC PRESS

113th YEAR ★★★★★ PONTIAC, MICHIGAN, THURSDAY, AUGUST 18, 1955—72 PAGES ASSOCIATED PRESS UNITED PRESS PHOTOS INTERNATIONAL NEWS SERVICE 7c

MAIL ON PAGE 8

Hot Weather Can Be Fun

United Press Photo

NARROW BUT NOT STRAIGHT—Ten-year-old Dean Stefanides, of Rochester, N. Y., has fun attempting to follow the white traffic lines on a street intersection after the August heat caused the asphalt to creep. Despite high temperatures in Pontiac, traffic markings here have remained reasonably stationary.

Reds Down Unarmed Plane

Press Reporter Challenges Lie-Detector; Falls Victim to Cold, Calculating Science

By BURDETT C. STODDARD

This reporter is the victim of cold, calculating science and psychological warfare.

I entered Oakland County Prosecutor Frederick C. Ziem's office yeaterday under suspicion of taking an illegal coffee break.

My confidence was supreme.

I was sure I could answer any questions put to me with bold-faced lies which would assure my leaving with reputation unsullied and job not in jeopardy.

Then Ziem closed the trap.

He winked meaningfully at Chief Investigator Robert C. Miller, who uncovered a fiendish looking box covered with gauges and sprouting two black cords.

"This is a lie detector," said Miller, chortling gleefully, "and I know how to operate it. This machine is 95 per cent perfect at catching a man who states a falsehood."

I was slightly taken aback, but still composed. I would keep my emotions under control and beat science.

Miller sat me down and attached the cords to each of my middle fingers with ring-like metal plates.

"This is an electric psychometer, the first machine of its type we've had for our use," he stated.

"Big words don't scare me," I retorted (wishing my hands would stop shaking).

Miller leered slyly and said, "It measures changes in your skin caused by fluctuations in blood pressure, breathing rate and the nervous system."

I promptly attempted to suppress my blood pressure, control my breathing and calm my nerves. (Who was the scoundrel who invented coffee?)

Miller arranged a series of vicious looking charts. "When you tell a lie the needles of these guages will jump and we'll have you," he chuckled.

"I'm innocent, drink nothing but milk," I said, assuming a persecuted air (wishing I could see those gauges).

Then the questioning began. Miller's queries were ridiculous things like, "Who's your favorite movie star?" "He's setting me up for the kill," I thought, "Down pulse, down boy."

After some 20 minutes of nerve-racking, passing-the-time-of-day questions, the wily investigator suddenly said, "How many cups of coffee did you have yesterday?"

"None," I said. "Aha," he said, and took a calculated glance at Ziem.

"Did my pulse jump just a little?" I thought, trying to stop my left eyelid from twitching while loosening my tie.

Then the innocent questions started all over again. Finally the evil questioner asked, "Did you drink coffee on company time?"

I wiggled my toes furiously (read somewhere that helped) and said, "No."

"Aha, aha and aha," said Miller. "We've got you." Ziem trumped "Confess!"

I'd had it. I broke down. I told all. "I'm guilty, let the law take its course. Where are the handcuffs?"

Well, that's it. I stand convicted by an infernal machine. So good-bye — the city editor is mumbling something about ditch-digging jobs open in Timbuktu.

Pontiac Press Photos

STILL COMPOSED—Pontiac Press Reporter Burdett C. Stoddard still appears composed as Prosecutor's Investigator Robert C. Miller prepares to begin the surprise lie-detector test. Stoddard's decline into a convicted social outcast is shown below.

"Down, pulse, down!"

"Darn that twitching eyelid"

Justice triumphs

Theater People Obstruct Probe on Communism

Stage, TV Performers Defy House; 16 of 17 Refuse Cooperation

NEW YORK (AP) — The House Un-American Activities Committee, which today winds up hearings here into alleged Communist leanings in show business, has been defied by 16 out of 17 witnesses.

After actor George Hall — the 12th witness — admitted yesterday he had been a Communist, five other persons took the stand and refused to answer committee questions on constitutional grounds.

The first 11 witnesses also balked at questions during the first three days of hearings.

Madeline Lee, 32, actress and wife of comedian Jack Guilford, yesterday cited the First, Fourth, Fifth and Eighth amendments.

She cited the Fourth Amendment on the grounds that the inquiry constituted "illegal search and seizure and depredation of the only thing I have to sell, my talent"—and the eighth on the ground she could not be subjected to "cruel and unusual punishment."

Another witness was George Keane, one of six persons named by Hall as having been Communists. Keane appeared in "The Seven Year Itch" and "Brigadoon."

Keane, citing the First, Fourth and Fifth amendments, told the committee headed by Rep. Francis E. Walter (D-Pa.):

"I've always been a patriotic American who has fought for his country and I would fight again.

"But I'm not going to answer such questions (about Communist affiliations) because I consider this hearing is an inquisition and not an investigation."

Actor Joshua Shelley, also named by Hall as having been a Communist, denied the Committee's right to question him about his associations. He pleaded the First and Fifth amendments.

Peter Lawrence, former stage manager of the Ballet Theatre and coproducer of the 1950 production of "Peter Pan," was asked if he led "Actor for Peace" unit in the 1952 May Day parade.

Replied Lawrence: "I can do whatever I please. I can walk, I can march and I don't have to testify about it."

Crash Spot

WHERE U. S. PLANE WAS SHOT DOWN—Map locates town of Kumhwa, near Korean truce line, near which small unarmed U. S. training plane was shot down by Communist antiaircraft guns.

Communist Guns Open Fire Upon U. S. Airships

North Korean Batteries Damage Search Plane; U. N. Issues Complaint

FROM OUR WIRE SERVICES

PANMUNJOM, Korea — Communist antiaircraft guns yesterday shot down a small unarmed American training plane.

The U. N. Command today said the craft had "inadvertently intruded" over the demilitarized zone but not into North Korean territory.

The United Nations Command lodged a protest today with the North Korean Communists for the shooting down of the unarmed American plane.

The fate of the Americans in the T-7 training plane was not immediately known.

The U.N. protest was transmitted in a note to the Reds from Maj. Gen. Harlan C. Parks, senior U.N. member of the joint military armistice commission.

The note recalled that there have been nine previous incidents of a similar nature in which Communists have damaged three planes and have killed two Allied airmen.

A Republic of Korea officer said frontline ROK troops, guarding the demarcation line, watched the plane crash and saw it burst into flames after being hit by ground fire from Communist soldiers.

MEN BELIEVED LOST

It was said that the ROK troops saw no evidence that the two Americans were able to get out of the plane.

The ROK report also said "a fusillade of shots" was heard from the area where the plane plunged to earth.

U.S. Fifth Air Force headquarters this morning called off a search for the plane which was downed yesterday afternoon.

The Air Force also said that a C-47 search plane was fired on and hit in the left wing by Communist ground fire. The search

(Continued on Page 2, Col. 1)

Bares Surplus of $18 Million

Williams Says Excess in State Fund Due to Savings, Higher Taxes

LANSING (AP) — The state's general fund had a surplus of some 18 million dollars when the last fiscal year ended June 30, Gov. Williams said today.

Some six million dollars of this, however, was surplus carried over from the previous fiscal year.

Williams said the surplus figure was based on Department of Administration estimates which could be off a half million dollars either way.

He attributed the excess to "administrative savings" and to increased yield of some taxes, including the 3 per cent sales tax.

The governor said the 18 million dollars could have been used to finance a college building program which he recommended at the last session of the Legislature.

Four or five millions of the surplus was in unused appropriations, Williams said.

RECEIPTS HIGHER

Most of it, however, resulted from increased tax yields, he said.

The Department of Administration estimated receipts from the sales tax during the last fiscal year were about $6,200,000 more than in fiscal year 1953-54.

In addition, the yield from the corporations franchise tax increased an estimated $5,200,000 and business receipts tax receipts increased about $6,600,000.

Cooler Weather Promised Here Fails to Materialize

Those cooler temperatures promised for today failed to materialize as the mercury pushed right past the predicted high of 80 degrees and into the near-90 zone before noon.

And the silvery substance is slated to tease the 90-degree mark again tomorrow, the weatherman says.

Today marks the fourth consecutive day the temperature has climbed into the high 80s or low 90s. The mercury hit 90 Tuesday and Wednesday and 86 Monday.

Tonight's low is expected to range from 66 to 70 degrees, making for pleasant sleeping. Partly cloudy skies will continue through tomorrow.

The 8 a.m. temperature in downtown Pontiac was 76 degrees, rising to 89 at 1 p.m.

Meanwhile, in the east, Diane, the well - behaved hurricane, breezed northward early today as just another somewhat wet and windy storm. Her once-potent 100 m.p.h. winds had been dissipated in a long trips through the Carolina and Virginia.

Last night, the winds had dwindled to 20 to 35 m.p.h. and the Weather Bureau said they would continue to diminish as she moved north. storm warnings were lowered along the Atlantic coast as the season's fourth tropical storm lost its force.

But in Miami, observers are keeping an eye on an area of suspicion about 1,500 miles east of San Juan, Puerto Rico. It is approximately 2,500 miles from Miami and so far shows no indication of turning into a storm.

Upset Tractor Drowns Driver

August Tesolin Trapped in Canal on Highland Township Property

A 51-year-old Highland Township building contractor drowned this morning when his garden tractor overturned and pinned him in the waters of a canal on his property.

August Tesolin, 2995 Teff Dr., White Lake, was found beneath the tractor in about six feet of water shortly before 8 a.m., but it took the Highland Fire Department and police about an hour to extricate him. He was pronounced dead at the scene by Dr. Wellington Gibson, deputy Oakland County coroner.

Police said Tseolin had left his home at 7:35 a.m. to plow a section of his garden adjacent to the canal.

A few moments later, John Sebastian, a tenant of Tesolin's, heard a splash and realized that the sound of the tractor motor had stopped.

He found the overturned tractor at about 7:45 a.m. in a canal which runs into White Lake.

Tesolin leaves his wife, Stella; a 15-year-old daughter, Lydia, at home; and a son, Ronald, 24, of Pontiac.

He had been a building contractor in the area for 15 years, coming there from Detroit.

Funeral services are pending at the Richardson - Bird Funeral Home, Milford.

What's in a Name?

SHELBY, N.C. (AP)—Names don't mean much to the sheriff's department here. The department's alcohol tax unit made three arrests yesterday after raiding a still located at the foot of No Business Mountain.

Winnie Sits for Portrait

LONDON (AP) — Sir Winston Churchill is sitting for a portrait by Max Nauta, noted Dutch painter. It will be hung in the Netherlands Parliament.

Legislators Cool to Institute Plea

3 Facilities Available for Retarded Children, Wagg Tells Solons

LANSING (AP)—Gov. Williams' request for an emergency program to house mentally retarded children got a cool reception by legislators today.

A handful of legislators in the capitol for interim committee meetings split along party lines in their attitude toward the proposal.

But even some of the Democrats were unenthusiastic toward the idea of a special session to handle the problem. Williams has indicated he may call a special session.

Charles F. Wagg, director of the State Mental Health Department, met with some 20 of the legislators to review needs for mentally retarded children.

He said three institutions could be used to relieve the situation temporarily by cutting down on a waiting list of 1,188 children committed by the courts.

Mexican Town Flooded

COMONFORT, Mexico (AP) — The Rio Laja burst its dikes and flooded much of this town of 9,000, leaving 300 homeless. It was the worst flood since 1912.

Prison Uprising Hurts Eighteen

New York Riot Quelled by Alert Guards Within Twenty-Six Minutes

COMSTOCK, N.Y. (AP) — Guards and state police, using night-sticks and guns as clubs, battled prisoners for 26 minutes early today and broke up an uprising at Great Meadow Correctional Institute. Eighteen persons were injured.

* * *

One shot was fired accidentally when heavily armed guards and state troopers herded the 174 rebels back to their cells. The shot richocheted and wounded two troopers and a guard. The other casualties were a trooper and 14 prisoners, who suffered cuts and bruises.

It was the first revolt in a New York state prison in a quarter century.

The rebels had defied an ultimatum from Thomas J. McHugh, state correction commissioner. McHugh raced here 100 miles from Canton and told the rebels to end the disturbance within five minutes. They did not comply.

The uprising began in a recreation area at about 5 p.m. when the supper whistle was blown five minutes early, cutting short a recreation period. Supt. Joseph Conboy said it was done because of a threat of rain.

The rebels huddled in a corner of the area and refused to go inside. They demanded to see McHugh, who was attending a conference on juvenile delinquency at St. Lawrence University.

He arrived a short time before midnight and delivered his ultimatum at 12:12 a.m. over the prison loud-speaker system. He counted the minutes aloud.

At 12:17, about 150 guards and 60 troopers moved in with nightsticks, rifles and submachineguns. The prisoners were armed with benches, nails and nail-studded slats from benches in the recreation yard.

* * *

The first 20 or 30 rebels entered the prison at 12:30. It was all over by 12:43.

McHugh said he believed the trouble originated when the men heard radio news reports of a revolt at Nebraska Penitentiary Tuesday night.

"These things are contagious," he said.

Retirement Fund Grows

WASHINGTON (AP) — John L. Lewis, United Mine Workers chief, reports that the UMW welfare and retirement fund grew more than 10 per cent in the past year, winding up with a cash balance of $103,607,911. This balance, which was for June 30, 1955, compared with cash on hand of $93,565,044 on June 30, 1954.

Barbers at Kimmels Barber Shop, 271 Baldwin Ave.

Press Will Publish Area 'Pict-O-Facts'

A series of illustrated, briefly-worded facts about Oakland County will begin appearing in the Pontiac Press Aug. 31.

Called "Pict-O-Facts," they have been prepared by the County Plan Commission and pertain to the physical, economic, social and historic aspects of county life.

"We hope," said George N. Skrubb, commission director, "that area citizens will enjoy reading these facts about their county and will acquire an added interest and pride in their county's history.

1,500 Pencils Needed for School, Says Youth

DALLAS, Tex. (AP)—Police arrested a 13-year-old boy yesterday who admitted taking 1,500 pencils in a Sunday burglary at an advertising firm.

"What in the world did you want with all those pencils," officers asked.

"Well," replied the boy, "school starts pretty soon."

Double Rail Wrecks Cut Lapeer Traffic

LAPEER (AP)—A locomotive and 20 freight cars were derailed in two separate accidents today, virtually halting all rail traffic at Lapeer.

No one was injured in either wreck, but it was estimated that train traffic here would be tied up from several hours to at least a day.

Twenty cars of a 67-car Grand Trunk & Western freight train were derailed five miles north of here when a wheel came off one of the cars.

Meanwhile, a New York Central freight locomotive also lost a wheel and was derailed at Otter Lake, about 25 miles north of Lapeer, blocking the north-south traffic.

Divider Strips on Dixie and Telegraph Proposed to Cut Highway Tragedies

A step to cut down on fatal accidents in Oakland County was proposed today by a Pontiac physician who has had close contact with numerous highway tragedies while acting as a deputy coroner.

Dr. Leon F. Cobb suggested construction of a cement divider strip on the section of Telegraph road north from Long Lake road and on the Dixie Highway north from Pontiac to Flint.

Both stretches are four-lane undivided highways which are the site for an increasing number of high-speed, headon collisions often resulting in deaths.

Two persons died from injuries suffered in a 4-car smashup only last Sunday on the Dixie 17 miles north of Pontiaic, Dr. Cobb pointed out.

"The significance of the yellow center-line is lost on some drivers," said Dr. Cobb. "They don't appreciate the potential collision-force of cars coming the other way.

"Since any extension road-building in this area appears several years off as yet, a stop-gap measure seems warranted. We can't sit back and watch this killing go on.

"Enough money should be available to build at least a 4-foot divider and widen the highways 2 feet on each side. The work could be done without stopping traffic."

Fewer serious acicdents now occur on the parts of Telegraph which have been divided, Dr. Cobb pointed out. The plan might save "50 to 100 lives" over the next several years, he stated.

"A yellow line is just a strip of paint, but a divider is a physical object which drivers naturally recognize and keep in mind."

A four-lane undivided highway seems to encourage a false sense of security, the physician said. "Drivers tend to think they have plenty of room, while actually there is nothing between them and oncoming cars but thin air.

In Today's Press

County News.....44
Editorials.....6
Food News.....33 thru 44
Sports.....49, 50, 51, 52, 53
Theaters.....28
TV & Radio Programs.....63
Wilson, Earl.....63
Women's Pages...45, 46, 47, 48

Two Killed in Crash Near Ann Arbor

AP Wirephoto

SUSPECT FOUL PLAY—Two men, one the owner of Saline airport, were killed Wednesday afternoon when their light plane crashed seconds after takeoff. The dead are: Rudolph Schumaier, 44, of Saline, the owner, and William Beardsley, 49, of Clinton, his student. Washtenaw County sheriff's men are investigating the possibility of foul play because of a Friday night incident in which four rifle slugs were fired through Schumaier's bedroom.

Blast's Cause Still Mystery

Authorities Continue to Comb Wreckage on Liberty Street

No evidence of criminal negligence has been uncovered as authorities today continued to comb wreckage to find the cause of a blast which leveled a home and injured three persons here Monday.

Asst. Prosecutor H. George Gerue, investigating the explosion with city and state officials, said his interview with two of the victims yesterday failed to shed new light on the mystery.

Reports yesterday stated that a loose cleanout plug may have admitted gas into the home. Abbey, in his statement to Gerue, said he and his partner put the plug in but could not remember whether they had tightened it. He said gas valves at the meter were shut off.

Meanwhile Consumers Power Co. servicemen Benson Savedge, 20, 2401 Opdyke, and Lawrence Abbey, 21, Lake Orion, remained in fair condition at Pontiac General Hospital. Both suffered severe burns while making repairs in the basement of the Liberty Street home, owned by Hugh Dana, 45.

Dana, who was in the basement with the two crewmen when the blast rocked the neighborhood, was described in good condition by hospital authorities.

Chicagoan Suspect in Gorham Murder

MUSKEGON (UP) — Police today sought a 31-year-old Chicago man who they said had a record of morals offenses for questioning in the slaying of Peter Gorham.

* * *

Police said the man, whom they declined to name, arrived in Muskegon by plane July 3. He rented a car saying he planned to visit a nephew at a scout camp.

The car was returned July 6 after the rental agency had closed. A $58 rental bill was unpaid.

The Gorham boy vanished July 5 from Boy Scout Camp Wabaningo near Muskegon. His body was found Sunday about five miles from the camp site. He had been shot through the head.

Police said a pathologist's report showed the 12-year-old Evanston, Ill., Boy Scout had been killed by a .30 caliber bullet. It was believed earlier the bullet had been fired from a .22 caliber weapon.

Effors to find the bullet at the murder scene had proved fruitless.

* * *

Police have cleared a score of persons in the case by lie detector tests. Included among those cleared were nine counselors and officials of Camp Wabaningo.

Red Koreans Down Unarmed U. S. Plane

(Continued From Page One)

plane returned safely to its base.

A U.N. announcement said the shooting down of the plane was "another barbarous act" by the Communists" and a "violation of the spirit of the armistice agreement and of the rules of conduct observed by all civilized nations."

FELL IN RED AREA

The U.N. said the plane, manned by a pilot and an observer, was hit by ground fire while flying over Korea's demilitarized truce zone which separates the north and south.

The plane fell in North Korean territory according to the U.N. announcement.

The protest letter said:

"This unprovoked hostile act was clearly witnessed by United Nations command observers who saw your side open fire while the defenseless plane was over the demilitarized zone and subject it to continuous murderous and devastating ground fire until the aircraft crashed into territory under the military control of your side."

The Weather

PONTIAC AND VICINITY — Partly tpday near 90. Low tonight 66-70. Warm tomorrow, high near 90. Northeasterly winds 6-12 m.p.h. today, diminishnig tonight.

Today in Pontiac

Lowest temperature preceding 8 a.m. 67.

At 8 a.m.: Wind velocity 7 m.p.h. Direction: Northeast.

Sun sets Thursday at 7:39 p.m.
Sun rises Friday at 5:43 a.m.
Moon sets Thursday at 7:37 p.m.
Moon rises Friday at 7:51 a.m.

Downtown Temperatures

6 a.m.	67	11 a.m.	87
7 a.m.	68	12 m.	88
8 a.m.	76	1 p.m.	89
9 a.m.	81		
10 a.m.	85		

Wednesday in Pontiac (As recorded downtown)

Highest temperature	90
Lowest temperature	67
Mean temperature	78.5

Weather—Warm, sunny.

One Year Ago in Pontiac

Highest temperature	72
Lowest temperature	62
Mean temperature	67

Weather—Rain, cool.

Highest and Lowest Temperatures This Date in 85 Years

95 in 1947 48 in 1879

Wednesday's Temperature Chart

Baltimore	83	74	Marquette	85	69
Battle Creek	93	63	Memphis	89	70
Brownsville	97	76	Milwaukee	91	71
Buffalo	83	68	Minneapolis	96	73
Chicago	82	70	New York	81	74
Cleveland	91	73	Omaha	94	69
Detroit	90	69	Phoenix	93	73
Duluth	83	60	St. Louis	93	73
Gd. Rapids	92	65	S. Francisco	70	59
Houghton	81	62	Seattle	76	55
Kansas City	91	70	Traverse City	90	61
Lansing	91	65	Washington	81	74

NEW WOMEN'S SHOP IN AREA—B. Siegel Co., of Detroit, today revealed plans to construct this modern tri-level store in downtown Birmingham. To be built on the corner of West Maple Ave. and Bates St., the shop will become the third unit operated by the women's specialty firm. Its two other stores are in Detroit's downtown and northwest sections.

State Approves Gas Rate Hike

Michigan Consolidated Customers Begin Paying Increase Monday

LANSING (UP) — Some 771,000 customers of the Michigan Consolidated Gas Company will begin paying increased rates totaling $4,400,000 a year Monday, the state Public Service Commission said today.

* * *

The rate increase ordered by the Commission will average 66 cents per month for Detroit district customers and 38 cents per month for outstate customers. About 640,000 of Consumer's customers are in the Detroit district.

D. H. Gerhard, division manager of Consumers Power Co., said today the company's customers would not be affected by the announced increase in rates.

The company had asked for a $10,400,000 rate increase. Half of the increase ordered—$2,200,000—will be consumed by additional Federal income taxes the Commission said.

Commission Chairman John H. McCarthy said the Commission granted the rate increase only after an audit of company records revealed that earnings had dipped below the level required to "continue adequate service to its customers."

* * *

"The present increase does no more than restore the company to the same earnings position which prevailed in 1952," McCarthy said.

The gas company rate increase came a little more than two weeks after the commission granted a rate boost of $2,802,000 to Michigan Bell Telephone Co.

Pontiac Deaths

Constantinos Pantel

After a prolonged illness, Constantinos (Gus) Pantel, 82, of 1684 Balldwin Ave. died at his home Wednesday morning.

Born in Semendre, Asia Minor, he was the son of Chris and Sophia Jacob Pantelides. He came to Pontiac from Detroit in 1923 and was a member of St. George Greek Orthodox Church and Semendre Brotherhood Assn. of the Order of Ahepa.

Mr. Pantel was a retired grocer, former owner of Pantel Super Market at 1220 Baldwin Ave.

Besides his widow, the former Sophia Eugene, he is survived by five sons and five daughters, Chris, Paul and Pantel, Mrs. Frances Garyet, Mrs. Mary Oliver, Mrs. Afra Sarah of Pontiac, Shirley at home, Ernest and Mrs. Lefter Savas of Detroit, John of Middletown, Ohio; 23 grandchildren, and four great-grandchildren.

Also surviving are a brother in California and two sisters in Asia Minor.

Funeral will be at 2 p.m. Friday from St. George Greek Orthodox Church. Burial will be in Oak Hill Cemetery. The body is at the Farmer-Snover Funeral Home.

Interior Announces Bird Regulations

WASHINGTON (UP)—The Interior Department announced today details of the 1955-56 migratory bird hunting season regulations, including Michigan.

The Michigan woodcock season is divided into three zones as prescribed by the state. They are: Zone 1—Oct. 1-Nov. 1; zone 2—Oct. 1-Nov. 9; zone 3—Oct. 20-Nov. 9. The possession limit is eight.

There is no open season on turtle doves in Michigan.

The hunting season in Michigan for rails and gallinules has not been decided.

Rails and gallinules are commonly called mud hens. They are rather heavy-bodied, long-legged members of the crane family.

Livonia Man Fined

Charged with being drunk and disorderly, Harvey Labadie, 53, of Livonia, pleaded guilty and was fined $25 and $10 costs yesterday when he appeared before Orion Township Justice Court. He paid the fine in lieu of a 10-day jail sentence set by Justice Helmar G. Stanaback.

Detroit Firm Will Build Birmingham Branch Store

B. Siegel Co., of Detroit, today announced plans to construct a store at Maple Ave. and Bates St. in downtown Birmingham.

Utilizing the windowless department store design trend, the store will be the third Siegel unit, said C. A. Kramer, president, and Bernard F. Walker, executive vice president.

It will be a complete fashion store for women and children, with assortments of apparel, shoes, millinery and accessories comparable in scope and quality to that carried in the Woodward and 7-Mile road stores in Detroit, Walker said.

Construction of the tri-level structure is slated to begin immediately after the buildings presently on the site are razed.

MOSAIC TILE FEATURED

The shop's front, on Maple, will feature mosaic tile and a glass display facade. The cocoa brick wall facing Bates will be windowless. A cantilevered canopy covered with porcelain will protect a secondary entrance on Martin street.

An elaborate salon will be featured on the store's upper level.

Towards the center core of the building from the main floor level will be a marble staircase with aluminum handrail.

Freight will be handled at the southeast corner of the building where dock facilities and a freight elevator will allow for swift movement of merchandise to storage space in the lower level.

Year-round air conditioning will be provided by a zone-controlled system which will permit temperature control on each level.

While the salon on the upper level will offer designers merchandise, full recognition is being given the trend toward the merchandising policy of customer "self-selection" in departments where suitable, the executives said.

"Serving this policy, the country's foremost designers were engaged to give this store for women, an extraordinary array of sharply designed special-purpose fixtures, specially lighted and arranged to show customers full lines of stock classifications," said Kramer.

SUPPORTED BY COLUMNS

Fireproofed and steel columns and beams will support the roof and floor. The steel frame has been designed to reduce the number of columns required, thus offering more wide-open sales areas.

Owner and builder of the project is the Maple-Bates Corp., of Detroit, headed by N. M. Schostak, who has been prominent in the development of shopping centers in the Detroit area. Theodore Rogvoy is the architect.

Schostak stated that plans are under way to re-develop the balance of the area with "complementary stores catering to the needs of the community."

Recognizing the desirablity of having ample parking facilities available, Kramer said, the Siegel company will cooperate with the city government in furthering its parking program.

Development of the new store is keyed to tie-in with Siegel's 75th anniversary, which will be celebrated later this year.

Lapeer Escapee Held in Murder

Detroit Police Disclaim Suspect's Connection in Gillespie Slaying

MT. CLEMNS (UP)—Detroit detectives say it now appears "highly unlikely" that a Lapeer training school escapee had any connection with the unsolved slaying of Joann Gillespie.

* * *

But they continued today to check out the story of Richard E. Dutton, 26-year-old odd jobs man who has admitted the slaying of one woman and attempted rape of another.

State Police Detective Ray McConnell yesterday described Dutton as "the best suspect yet" in the Gillespie case. Joann, a Highland Park coed, was raped and clubbed to death near her home Jan. 2, 1953. Dozens of persons have been questioned in her slaying.

Dutton, described by police as "mentally unstable," has been in and out of the Lapeer institution since he was eight. They said he had escaped 15 times.

Police said Dutton has admitted the slaying of Mrs. Hernedia Dunn, 32, in a hotel room here July 1. Mrs. Dunn at first was believed to have died of natural causes. But officers said Dutton admitted smothering her with a pillow.

* * *

A first degree murder warrant was expected to be drawn up against him today in that case.

Lad Is Bitten to Death by Pack of Farm Dogs

BRACEBRIDGE, Ont. (UP) — A 6-year-old boy was bitten to death by a pack of 14 farm dogs here yesterday when he tried to keep them from mauling his own pet dog.

Police said Wayne Baker had wandered away from his family's summer home at nearby Matthiasville. He was found in a clump of bushes on a neighboring farm an hour later.

Mrs. Vera MacDonald, who owns the farm and dogs, said she had gone to the store shortly before the incident. When she returned she found her dogs sniffing at some bushes. She chased them and found the mutilated child. He died in a hospital.

Lazy Days Here

ASBURY PARK, N. J. (UP) — Next to swimming, the most popular outdoor sport at this seashore resort is sitting in a rockin' chair. The 400 rockers lining the boardwalk are always in demand.

Unrest Rocks Argentina Again

Peace Dissolving as Street Fighting, Catholic Battle Renewed

BUENOS AIRES, Argentina (UP)—Peace seemed remote today for Argentina, her capital wracked by street fighting and her government renewing its battle with Roman Catholic Church leaders.

* * *

Reinforced police patrols roamed the streets of Buenos Aires after the third straight day of clashes yesterday between antigovernment demonstrators and followers of President Juan Peron.

Justice and Interior Minister Oscar Albrieu accused seven priests in Buenos Aires of using the pulpit to incite a "campaign of disobedience" against Peron.

* * *

He said no action had been taken yet against the priests but that their names would be handed over to church authorities.

"Toleration has its limit," he said, "and we cannot continue tolerating these things because that would in effect concur with them."

* * *

He told newsmen the government would resume its political campaign against the church leaders. But the regime, he added, would not abandon the policy of "pacification" Peron proclaimed in an attempt to restore order after the bloody abortive revolt of June 16. Until this week, the government had virtually stilled its attacks on the church since the revolt.

It was not known how many persons have been injured or arrested since the trouble began Monday, but the figure is expected to be high.

Enters Innocent Plea

Paul Morgan, 33, of Rochester, charged with driving under the influence of liquor, pleaded innocent yesterday when he was arraigned in Avon Township Justice Court. He was released on $100 bond after being ordered to appear for examination Sept. 1.

Traffic Violator Tries New Trick on Wise Judge

OKLAHOMA CITY (UP) — Traffic Judge James Demopolos never had heard a speech quite like it, especially from a defendant.

* * *

"I'm appalled at the reckless driving on main street," said 26-year-old Charles Hamilton Keegan.

"It sickens my heart. It makes me ashamed of my fellow man. I'm trying to do my part to help correct it."

"Why then are you charged with reckless driving?" asked Judge Demopolos, stirring uneasily on the bench.

"Because I saw a teen-aged boy who I knew," Keegan came back quickly. "He was driving recklessly. I was trying to catch him so I could take him some place and give him a quiet lecture on the principals of safe driving. You see, I've never received a ticket before in my life."

The judge whispered to his bailiff and shortly afterwards a file was brought into the courtroom.

* * *

It showed that Keegan had been arrested six times for traffic violations during recent weeks.

"Is that your record?" asked the judge.

"I guess so, your honor," Keegan replied.

He paid a $20 fine.

The Day in Birmingham

Fire Department Moving to New Location Today

BIRMINGHAM—The City Fire Department is moving into their modern new home at Adams and Bowers today.

Under the direction of Fire Chief Park Smith, personnel are loading every available truck and car with equipment from their old headquarters in the Municipal Building, occupied since 1928, and transferring it to the new location.

Smith hoped that the department's six trucks, radio equipment and seven men and their equipment would be moved by tonight.

Along with the Chesterfield-Maple station, the occupancy of the Adams-Bowers headquarters completes the city's two new centers for the fire department.

* * *

Starting this fall, Birmingham will become the fourth residence teaching center in the state. The city's public schools will join Marshal, Muskegon, Niles and Grand Rapids' schools in providing a real-life teaching experience for 25 student teachers from Michigan State University.

Marjorie Tate, director of the project, said the future teachers will be assigned to the public schools throughout the city. Not only will they work with classroom teachers, they will also become acquainted with the resources of the community, participating in local community projects and activities.

* * *

To cope with the influx of 25 student teachers from Michigan State University and others that will be joining Birmingham's public school system this fall, an appeal has been made by the Board of Education to the citizens for housing accommodations.

If you would like to aid in this project, call MIdwest 4-9300 and list any available facilities with Miss McBride or Miss Tate. Miss Tate said her office has received from 10 to 15 calls to date and requests more with room and board and closer to the center of the city.

* * *

Calling all Spacemen! Put on your helmets and adjust your Mars seeking antennas and gas up your space ships. Pilot all ships, members of the Spacemen's Reading Club, to the Birmingham library Friday afternoon at 2 p.m. Three movies will be shown after which the children will display the model planet systems they have made during the summer.

* * *

The monthly accident summary released by the police department indicates following too closely and failure to yield the right of way have resulted in 149 out of the total 306 traffic mishaps reported to the department this year.

Police Seek Man in Wife Shooting

A 27-year-old Pontiac man became the object of a police search after he reportedly shot his ex-wife early today as she sat in the living room of her home with her small daughter.

Mrs. Jessie Mae Lewis, 25, of 337 Howard McNeill St., was reported in fairly good condition at Pontiac General Hospital with a bullet wound in her right upper arm.

She told Detective James LaPonsie that her former husband, Levon Lewis, 27, entered her home about midnight and threatened to kill her.

The woman was shot as she struggled with her assailant, who fled from the home after the shot. Her daughter, Brenda, 8, was not hurt.

LaPonsie stated that a .25-caliber Spanish automatic pistol was found on the living room floor.

Admits Charge Here

Eliss McCoy, 32, of 32 Lexington Pl., paid a $25 fine and $10 costs yesterday after he pleaded guilty to a drunk and disorderly charge in Orion Township Justice Court. He appeared before Justice Helmar G. Stanaback.

Ben-Gurion Accepts Israel Premiership

JERUSALEM, Israel (UP) — David Ben-Gurion, Israel's elder statesman called back to the premiership, said today he hoped to form a new Cabinet "on as broad a basis as possible" within a week.

Defense minister and Mapai party labor leader, Ben-Gurion was asked by Israeli President Izhak Ben-Zvi to form a government amid predictions he will have a tough time.

Ben-Gurion told reporters he will try to revive the Jewish state's first broad coalition established immediately after its foundation.

He said he is aiming at a grouping including all parties from the religious ultraorthodox "Agudath Israel" to both left-wing Labor parties, Achduth Avodah and Mapam.

His combination, however, would leave out the right-wing Nationalist Herut party and the Communists, but would bring back the right-wing Liberal "General Zionist" party, which left the last government shortly before the elections for Israel's third Parliament last July.

We Promised Not to Advertise The Famous Brand Because We Are Selling Regular $2.95 Value

MEN'S SPORT Shirts —for only $1.89

★ Two-Way Collars
★ Sanforized Broadcloth
★ Sanforized Flannels
★ Plaids & Novelties

TERRIFIC VALUE! All FIRST quality, full comfort cut, perfect tailored. Complete size ranges.

SIMMS BROTHERS MEN'S WEAR —Basement

Underwriter Approved ELECTRIC WIRING

Friday and Saturday ONLY

14—2 ROMEX CUT ANY LENGTH WHILE YOU WAIT! 3½c Per Foot

GUARANTEED FIRST QUALITY — continuous wire (not welded) . . . meets all REA specifications, UL approved. Resists rot, moisture and abrasions. Color coded 600V (Limit —500 feet per customer — none sold to dealers.)

98 North Saginaw Street SIMMS BROTHERS Electrical —2nd Floor

Save $7.07 This Friday & Saturday Only on WARING 3-SPEED PORTABLE MIXOR

Regular $19.95 Value SIMMS LOW PRICE 12.88

Only $2.00 Holds Yours In LAYAWAY

The most powerful mixer you can buy—and save $7.07 too! Fully portable, 3-speed switch for right or left hand use . . . tip-up heel rest . . . full size beater . . . with cord. Does just about anything a big mixer can do. Modern design—exactly as pictured . . . white enamel and chrome finish.

SIMMS BROTHERS —2nd Floor

Not $15.98 . . . Not $10.98 . . . Not Even $5.98 Just YOU LOOK at SIMMS PRICE!

Baby Gail Dancing Doll COMPLETE WITH BEAUTIFUL BALLET DRESS AND EXTRA 4 PIECE TAP DANCING OUTFIT $2.98

WASHABLE SARAN HAIR permanently ROOTED to the scalp by an EXCLUSIVE NEW PROCESS • AMAZING! UNBELIEVABLE! The rooted hair simply cannot be pulled out—unlike the ordinary glued-on wig! SHAMPOO IT! COMB IT! WASH IT! CURL IT! BRUSH IT!—It won't come out!

Other features: SOFT RUBBER HEAD • MOVABLE EYES • CRIES MAMA • UNBREAKABLE FROM HEAD TO TOE—ALL RUBBER body, arms and legs • 17½" TALL •

50c Holds Yours

Your little girl will LOVE this enchanting 3-in-1 doll in a tap-dancer's outfit—the navy-blue flared skirt—the pink rayon taffeta blouse—the dainty light shoes—

She will ADORE the doll's ballerina costume—the 2-tone rayon taffeta dress with a silkotone net—the matching ballet shoes—exactly like those seen on the stage—

98 North Saginaw Street SIMMS BROTHERS Main & Second Floor

Keep Things Handy—Yet Always In Place Magnetic Auto DASH-TRAY Grips Tight to Any Metal

$1.00 Value 79¢

Custom-fitted compartments hold cigarettes, matches, sun glasses, keys, pencils, etc. Roomy, non-spill, easy to clean. Magnetic base can't slip—no screws or suction cups. Lifetime quality.

SIMMS BROTHERS 98 N. Saginaw St. —2nd Floor

just in.. New Fall Styles for Back-to-School

Ladies-Misses-Girls Penny Loafers—Ballerinas—and Flats

Values to $3.00

$1.97

All Sizes 4½ to 9

Choice of styles and most wanted colors for back-to-school wear.

98 North Saginaw SIMMS BROTHERS Shoes—Basement

Back-to-School Shopping Tips:

Pontiac Press Photo

SHOES FOR THE LADY — Taking an advanced course in shoe styles for back-to-school wear, is Pontiac High senior Linda Schellenberg of Maplewood St. She has started with a basic pair of black suede pumps for special occasions. Trampeze offers white with charcoal saddles and cinnamon Loafers, but California Cobbler Casual styles are a great temptation too. Linda has earned her own money this summer working in a florist shop and so shopping is being done with the utmost of care.

Italics are 2.7 per cent more difficult to read than roman type, says the Better Vision Institute.

The world has about 44,000 thunderstorms a day, says the National Geographic Society.

KRESGE'S

"Roll your own" cuffs with

Cuffems MISSES' SOCKS

4 prs. for 1

Nylon reinforced in toe and heel

White, soft spun cotton cuff'ems are wonderful for dress-up and "sloppy-joe" wear. Their 10" length leg is ideal for rolling any size or style of cuff you favor. Ribbed from top to toe and reinforced with nylon for extra long wear. Sizes 9-11.

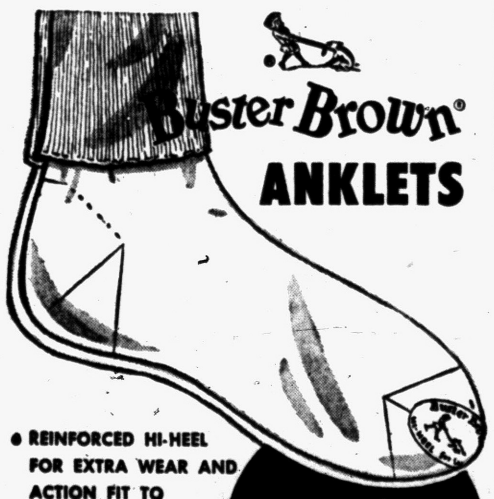

Buster Brown® ANKLETS

- REINFORCED HI-HEEL FOR EXTRA WEAR AND ACTION FIT TO PREVENT CRAWLING
- SNUG FITTING TURNOVER CUFF
- REINFORCED TOE

39¢ pr.

For children, teenagers, women! Buster Brown® anklets are tops because they're made of Bebon® luxury cotton for extra long wear . . . greater absorption and evaporation properties; are reinforced at points of greatest strain. In a selection of bright washfast colors. Sizes 6-11.

KRESGE'S

DOWNTOWN PONTIAC

SEARS ROEBUCK AND CO.

Imagine! Only 239.76 for a Complete Kenmore

AUTOMATIC HOME LAUNDRY

That Frees You Forever from the Drudgery of Washdays

BOTH for ONLY $10 DOWN

On Sears Easy Terms!

AUTOMATIC WASHER DRYER

HydroSwirl Washes—Rinses & Spin Dries

REG. 159.95 139.88 $5 Down

This Kenmore automatically washes, rinses and spin dries . . . has completely flexible timer dial—change cycles anytime! Has convenient top loading; manual water selection. Gear mechanism is guaranteed for 5 years! Come in now—see it and save!

Kenmore Electric Is Just 24 In. Wide

REG. 139.95 99.88 $5 Down

Work-saving Kenmore dries any fabric gently! Easy, convenient one-dial control; easy-to-reach lint trap catches efficiently. It's a perfect match to the HydroSwirl washer . . . just 24-inches wide! Buy them together—save more at Sears now!

KENMORE WASHER

Reg. 79.95 69.88

$5 DOWN

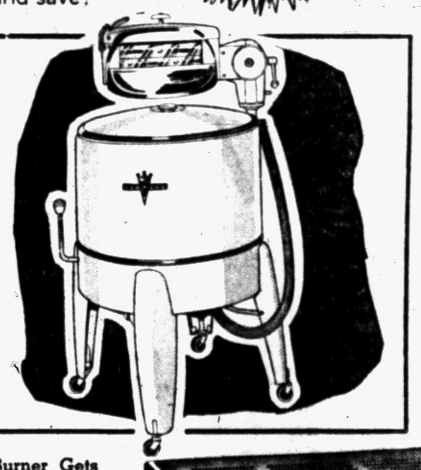

- Washes a big family-size 7-lb. load
- Kenmore agitator gets clothes clean
- Wringer safety pressure release
- Hand-high wash control clutch

KENMORE SOLD ONLY BY SEARS, ROEBUCK AND CO.

HEATER Lay-Away SALE

A SMALL DEPOSIT HOLDS YOUR CHOICE OF HEATER FOR 60 DAYS!

FREE! THIS SALE ONLY! Regular 19.95 Power Circulator Blower with Your Purchase of This Heater!

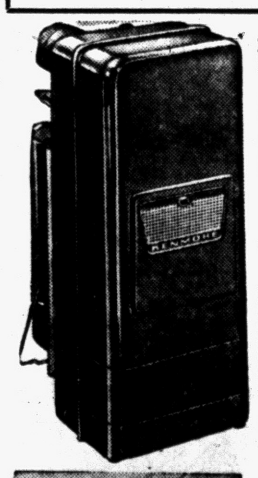

Zonosphere Burner Gets More Heat From the Oil!

Radiant Heater

Reg. 39.95 29.88

Full porcelain enamel exterior; heats up to 4 rooms. Features pot-type oil unit with needle-type control valve for even flow; automatic draft control; 3-gal. metal fuel tank. Full 42,500 BTU output. $1 holds it!

✓ $1 Holds Until Oct. 1st!

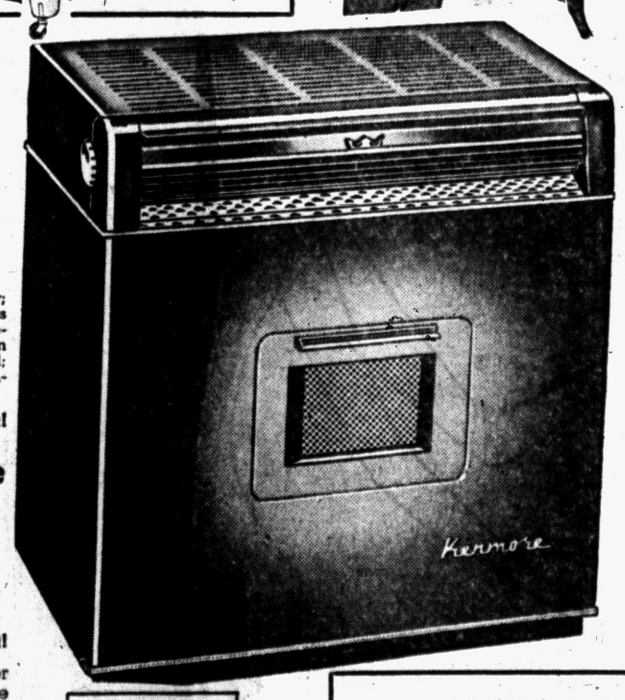

A 129.90 VALUE! 109.88 ONLY $10 DOWN

- Just $1 Holds Your Heater Until Oct. 1st. Choose yours now from our full selection.
- Twin burners get more heat from every drop of oil for economical operation.
- Cordovan toned color blends with your interior decor like fine furniture.
- Delivers 83,400 BTU's, enough to heat up to 6 rooms, ½-gal. humidifier. Save!

New Kenmore Oil Heaters

Pot-type; Circulating

Save Now 74.88

✓ $1 Holds Until Oct. 1st!

Big new Zonosphere burner heats from two to five rooms with cherry warmth and cozy comfort. Two-quart humidifier. Front grill for smooth, even warm-air flow. New Copper-Glo baked-on enamel finish. Just $1 holds it 'til Oct.

KENMORE SOLD ONLY BY SEARS, ROEBUCK AND CO.

$1 DOWN HOLDS UNTIL OCTOBER 1st

SHOP NOW WHILE SELECIONS ARE FULL — CHOICE OF MANY NEW MODELS — MONEY-SAVING LAY-AWAY PRICES

"Satisfaction guaranteed or your money back" SEARS 154 N. Saginaw St. Phone FE 5-4171

Big Savings On
Used REFRIGERATORS
$39 $49 $69
The Good Housekeeping Shop
of PONTIAC
51 W. Huron FE 4-1555

Denver Jail Inmates Get Indefinite Terms

DENVER (AP) — Detective John Leavitt notified a mother that her 9-year-old son had been jailed in Juvenile Hall for investigation of stealing comic books.

"Heavens!" she exclaimed. "How did he get out of the house? He has the mumps."

A police physician examined the boy and said she was right.

If the 20 other inmates had any hope of a quick release, they can forget it now.

Allies Eye Soviet Troop Cutback With Skepticism

By JOHN H. MARTIN
INS Foreign Director

U. S. Secretary of State John Foster Dulles justifiably is cautious about the Soviet announcement that its forces will be cut by 640,000 men by Dec. 15.

He says it is "not easy to judge" the military significance of the announcement because there is no official information on the size of the Soviet forces or their reserves.

In May last year Anthony Nutting, then British foreign office under-secretary, told the House of Commons that it was believed that Soviet forces totaled 4,750,000 with 3,200,000 of the men in the army.

A North Atlantic treaty organization report published last January put the armed strength of Russia and her satellites at 6,000,000 men. It added that within 30 days of mobilization they could put 400 divisions into the field.

Dulles said that even after a Soviet reduction of 640,000 men the Red armed forces "still will be much larger than those of the United States" which were cut from 3,500,000 to 2,900,000 in the last two years.

NEW LOOK WORRIES

American officials understandably are concerned that the Soviet announcement and the general sunny disposition being shown toward the west by Moscow will lead Western allied powers in NATO to call for a reduction in their commitments to that defense organization.

After the Moscow announcement, some British newspapers were quick to suggest that the London government consider cutting its forces—even though there is no way of checking whether Moscow ever does reduce its armed strength.

Despite the Moscow announcement it is clear meanwhile that the Russians are going to keep troops in some of the satellite nations.

Romania, which was overrun ten years ago by the Soviets who forced King Michael into exile and set up their Communist pupper regime, apparently is to have Soviet troops stationed on its soil indefinitely.

SHAM EXCUSE

Legally, the Russias have said that their troops were in Romania and Hungary to protect Soviet communication lines to Austria.

The question of whether they would withdraw from those countries, now that the occupation of Austria is ending, has been answered by the Communist premier in Bucharest. The answer is: They will not withdraw.

The Communists now have said publicly that "important changes" have occurred since the peace treaty days, one of which is conclusion of the Warsaw military pact of the Communnist bloc countries.

The latter pact, as was predicted, now is being used by the Communists as a legal excuse to keep Red army troops in the satellite nations.

Object to Wrigley Day

LANSING (AP) — An association of independent grocers asked Gov. Williams today to make an immediate investigation into why the opening day at the Michigan State Fair has been designated "Wrigley Day" after the Wrigley grocery chain.

now! Your Weight in DOLLARS at— KELLER-KOCH

Read all about it—tremendous break for heavy folks!

★ BIG $1.00 BONUS discount per pound—for each and every pound that you and your wife weigh together toward the purchase of that car with the hundred million dollar look — the all-new Keller-Koch Plymouth! (Wear any type of clothing you prefer—lead deep-sea diving suits excluded.)

★ BIG $1.50 BONUS discount per pound for your combined weights toward that luxurious car, king of the Forward Look — the mighty Chrysler! (No suits of armor either, please.)

★ BIG trade-in allowance on your present car, too! (Weight lifters: Leave your bar bells home.)

★ If you're not married, bring your BIGGEST sweetheart along to help fatten up your Keller-Koch bonus discount!

★ Eat a heavy meal first, then stop in at Keller-Koch today!

REMEMBER! THE MORE YOU WEIGH, THE LESS YOU PAY!

KELLER-KOCH, INC.
Chrysler-Plymouth Dealer
479 S. Woodward Ave.
Birmingham MIdwest 6-1200

FIRST TIME AT THIS LOW SALE PRICE!

SENSATIONAL NEW TAPER STYLE
The newest streamlined luggage for unmatched beauty!

NATIONALLY ADVERTISED Fairbanks Ward DeLUXE MATCHED
3 PIECE TRAVEL WEIGHT LUGGAGE ENSEMBLE

Never Before SO MANY FINE FEATURES AT THIS PRICE!!!

ALL 3 PIECES FOR LESS THAN YOU'D EXPECT TO PAY FOR ONE!!!

You'll Say "America's Most Beautiful Matched Luggage"

NOT $39.95
NOT $29.95
BUT
1/2 PRICE DURING THIS SALE!
$19.98 Plus Federal Excise Tax

Yes! Here's America's most beautiful luggage at a sensational low price! Look at all the features . . . the smart styling . . . and you'll know why you can't afford to miss this great bargain!

$1.00 DOWN WEEKLY

LOCATED IN COURTHOUSE BLOCK

PHONE . . . MAIL COUPON NOW . . . SHOP IN PERSON!

PHONE TODAY
FOR THIS GREAT VALUE
FE 2-2400
Special Operators on duty from 10 to 5

MARK JEWELERS, 45 N. Saginaw
Please send me the Fairbanks Ward 3-Pc. Matched Tapered Luggage Ensemble with 1.00 down payment required. I agree to pay 1.00 weekly on the balance.
Check Color Choice ☐ Saddle Brown ☐ Royal Blue
Husband's Name ..... Wife's .....
Address ..... Phone .....
Employed by .....
If you have ever had an account with us check here ☐
NEW ACCOUNTS. Help us fill your order promptly. Attach a separate paper to this coupon—give in detail your name and address of husband's employer (also wife's, if she works) and name and address of at least two firms where you have credit.

JEWELERS MARK OPTICIANS
45 NORTH SAGINAW STREET
OPEN MONDAY and FRIDAY 'Til 9 P.M.

Thrifty DRUG STORES
148 N. SAGINAW NEAR SEARS | W. HURON AT TELEGRAPH
We Give Holdens Trading Stamps

Arthritis?
ALPHA TABLETS containing concentrated powdered extract of the amazing vitamin and mineral rich ALFALFA plant plus fast working pain relieving agents offer effective same day relief from the agonizing pains of arthritis, rheumatism, neuritis, and neuralgia. ALPHA TABLETS are sold on a money back guarantee.
100 Alpha Tablets $2.49 — 300 Tablets $5.95
AT THRIFTY DRUG STORES

lose ugly fat and eat what you want!
No Starvation Diets
No Tiresome Exercise
No Dangerous Drugs
Starvation diets are pure torture. Often dangerous, too. Often you FEEL hungry, nibbling at meals so you eat more and even add weight.
"Full Stomach" Reducing Plan
With this plan you eat what you want . . . never suffer "hunger-tantrums." Feel pleasantly full while ugly fat just seems to melt away. Clinically-tested Dietex is pleasant tasting, safe . . . contains no dangerous drugs . . . no hormones.
Get Dietex today . . . follow the Dietex Plan to a stunning slender figure. Lose as much ugly fat as you want, or your money back!
Only 2.98 at Thrifty

1¢ SALE!
37c Pint Size RUBBING ALCOHOL
For a refreshing, relaxing massage for sore muscles.
2 pints 38¢

1¢ SALE!
$1.00 8-ounce HI-LITE SHAMPOO
2 for 1.01
Improved formula, lanolin shampoo

Vitamins
Thrifty's B COMPLEX 2 Btls. $2.26 — $2.25 bottles, 100 capsules in each, contains B-1, B-2, B-6, B-12 plus other good health builders
Thrifty's VITAMIN A 2 Btls. $2.51 — Bottle of 100 capsules 25,000 units of A in each helps build your resistance to colds.
Thrifty's MULTIPLE VITAMINS 2 Btls. $3.01 — $3.00 bottle, 100 capsules in each. Vitamins A, B, C, D, E plus Folic acid for good health & B-12.
Schneider's VITAMINS MINERALS 2 Btls. $4.76 — $4.75 bottle, 100 capsules in each, 14 Hi-Potency Vitamins and 11 essential minerals.
CALCIUM CAPSULES 2 Btls. $1.26 — $1.25 bottle, 100 capsules in each, with Vitamin D for building teeth and bones.
GERETS Geriatric Vitamins 2 Btls. $7.51 — $7.50 bottle, 100 capsules in each. Liver Folic Acid, Vitamin B-12 and iron, blood builder.

REMEDIES
CAMPHOR SPIRITS For fever sores. 1 oz. 30c Value 2 for 31¢
MOUTH WASH Thylo antiseptic Full Pint 2 for 76¢
SACCHARIN TABLETS ¼ grain 1000 70c Bottle 2 for 71¢
ZINC OZIDE Ointment Relieves skin rash 1-oz. Tube 2 for 26¢
DEWEY NOSE DROPS Clears stuffy nose 1-oz. 50c 2 for 51¢
MAGNESIA TABLETS Anti acid 100; 50c 2 for 51¢
IODINE RATION For pep, energy Bottle of 100 60c 2 for 61¢
MOTH CRYSTALS Paracide, 1 lb. 65c Value 2 for 66¢
ROOM DEODORIZER Q-Wick stops bad odors. 50c 2 for 51¢
LIGHTER FLUID Wood's quick-lighting 15c Tin 2 for 16¢
THROAT LOZENGES Relieves sore throat "Tyro Tab" "75c 2 for 76¢

CIGARETTES . . . . . Carton $1.89
King Size $2.04 plus tax — Plus Tax

$1.00 Woodbury Shampoo . . 59¢
63¢ Gleem Toothpaste . . . . 43¢
30¢ Similac Liquid . . . . . 18¢
$1.50 Pinkham's Veg. Comp. . $1.19
100 Saleto Tablets . . . . . 69¢
$1.00 Sal Hepatica . . . . . 69¢
1 Lb. Hospital Cotton . . . . . 59¢
50¢ Cuticura Salve . . . . . 29¢

The ORIGINAL SINUS TABLETS
Immediate relief of discomfort due to sinus condition. A real remedy, not just a "pain killer." "Sinus Tablets" are a proven and tested product. Accept no substitutes.
Manufactured Exclusively By BIRMINGHAM LABORATORIES

Special GEM Value
• Gem Razor
• Pack of Blades
• Travel Case
Only 49¢

Nylon ELASTIC STOCKINGS
for tired, aching, swollen, throbbing legs caused by varicose veins, fatigue, pregnancy, standing.
New color fast nylon elastic stockings by Futuro. Seamless, two-way stretch. Beautiful light shade that will not fade or discolor. Almost invisible under your sheerest hose. Wonderful relief and support for varicose veins, aching, throbbing, swollen or tired legs.
$3.75 EACH

PHARMACISTS Charge LESS for Filling
PRESCRIPTIONS

MAKE UP PAGES

Jap Communist Takes Red Party Top Post

TOKYO (AP)—Sanzo Nosaka, who emerged from five years of hiding last week, today was named to the No. 1 Communist post in Japan.

The Japan Communist party announced his appointment as first secretary.

Nosaka succeeds Kyuichi Tokuda, who died in Peiping in October 1953 was announced July 29.

Both Tokuda and Nosaka went underground in 1950 when Gen. Douglas MacArthur purged them from the Japanese Diet.

Police arrested Nosaka last week but turned him loose yesterday after prosecutors decided a MacArthur occupation order was null and void.

New Dallas Hoosegow Throws an Open House

DALLAS, Tex. (AP)—Sheriff Bill Decker announced today he would hold open house Sunday from 2 p.m. to 7 p.m. as his new maximum security county jail quarters.

"This is a pretty swanky jail," he explained. "We're even going to have music for the opening—organist Jack Caldwell from the Dallas Athletic Club."

The prisoners move in next week.

(Advertisement)
FOR ATHLETE'S FOOT GET AMAZING RESULTS! IN ONE HOUR,
If not pleased with powerful, keratolytic fungicide, T-4-L, your 40c back at any drug store. T-4-L sloughs off tainted outer skin. Kills imbedded germs ON CONTACT. Greaseless, instant-drying. Today at Simms Bros.

TODAY'S ASSIGNMENT FOR:

JUNIOR EDITORS

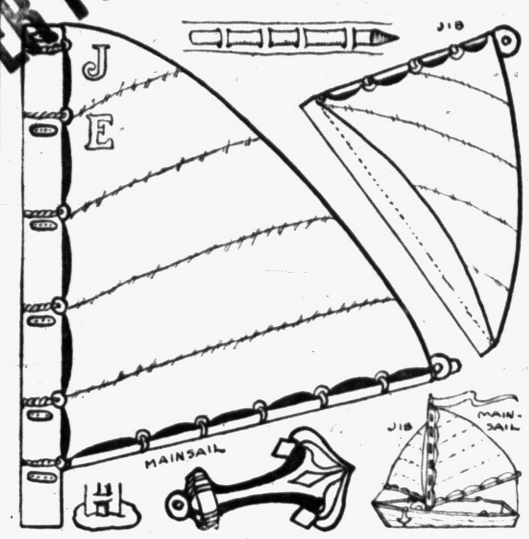

AT THE BEACH—I
Making Our Sails

Today we will make sails for our boat. The larger sail shown here is called the mainsail. The smaller one is the jib.

Paste the picture on white writing paper. Cut out the two sails along with the mast and booms to which they are attached. Then cut through the dotted slits on the mast of the larger sail and slip a slender stick through them lengthwise as shown in the little sketch. Place a lump of molding clay in the bottom of your boat. Push the stick into this clay carefully so that it stands up with the sail.

Put the jib in place and paste the straight edge of it behind the mast which holds the mainsail.

Tie a short piece of string through the hole at the corner of each sail. Paste it to the boat as shown in the small picture.

Now your ship is ready to sail.

You can color the anchor red, put a string through the hole in the end and hang it outside your boat.

Tomorrow: A Pennant and Passengers

Autopsy Report Confirms Cause

Charles Hlavac Probe Will Continue Despite Coroner Verdict

FREEHOLD, N.J. (AP)—An investigation into the death of wealthy Charles Hlavac will continue although an autopsy confirmed that brain injuries suffered in an auto crash were what killed him.

* * *

Hlavac's body was exhumed yesterday from the Grove Church cemetery in North Bergen, and reburied after the autopsy, ordered by Monmouth County Prosecutor Vincent P. Keuper.

Hlavac, of New York, died July 7 as a result of the crash on the Garden State Parkway. The car in which he was riding plunged down an embankment after a tire blowout.

* * *

Two days before the mishap, Hlavac left his $100,000 estate to his housekeeper Mrs. Carrie Spancell, 43, of New York. She was in the car at the time of the crash, along with William Jackson, 54, also of New York, who was driving. Mrs. Spancell and Jackson, both Negroes, were hurt.

Mrs. Spancell was held as a material witness and Jackson on a technical charge of causing death by auto. They were arraigned yesterday and held in $5,000 bail each.

After the autopsy, however, Keuper said bail would be reduced to $500 for the housekeeper and to $1,000 for Jackson, a real estate salesman.

The investigation was launched by Keuper when he said he was told that Hlavac changed his will in favor of the housekeeper shortly before the crash, that Hlavac had been under doctor's orders to remain at home, and that there was a bad tire on the car.

Hlavac's brother William Lavac, of Closter, N.J., had raised a question about the estate, Keuper said.

The prosecutor said last night the investigation would continue.

Brothers Plan to Wed Sisters From Germany

LOS ANGELES (AP)—The Bluem brothers are marrying sisters in a double ceremony in about two weeks.

Eberhard F. Bluem, 43, and Elsberth Haefner, 28, and William R. Bluem, 42, and Irmgaard Haefner, 27, obtained marriage licenses yesterday.

The German-born brothers, U.S. residents for 26 years, met the sisters a year ago during a visit to Germany.

It was a year before the sisters obtained visas for permanent residence in the United States. They arrived a week ago and took an apartment in Glendale, next to that occupied by the brothers.

After the weddings, one brother and one sister will exchange addresses.

Rear View Mirror Useful

LOUISVILLE, Ky. (AP) — Jack Flener was driving his truck across a bridge when he saw in the rearview mirror the car that had been stolen from in front of his house earlier in the day. He blocked it with his truck. Two youths jumped out and fled. They were later captured on the Indiana side of the Ohio River and turned over to juvenile authorities.

Policeman Wounded by Slaying Suspect

CHICAGO (AP)—A 26-year-old ex-convict, hunted for the killing of a detective Monday night, shot and seriously wounded a rookie policeman in a gun fight last night in a movie theater.

* * *

The slayer, believed wounded, fled while some 250 persons watched the movie. Several screamed as shots exploded but there was no panic.

Police stepped up their search for the gunman, Richard Carpenter, who Monday night killed Detective William J. Murphy, 34, in a gun battle in a subway station.

Nearly 500 officers were sent into the Northwest Side district around the Baltimore Theater, where policeman Clarence Kerr, 25, was shot last night.

* * *

"The gunman was Carpenter, and we know he is wounded," said Philip Breitzke, deputy commissioner. "He's somewhere around here, we know, and we'll get him."

Embassy Cites Woman for Jap School Efforts

TOKYO (AP)—The American Embassy today cited Mrs. Eleanor H. Jorden, of New York and Vineyard Haven, Mass., for "intellectual eminence and unflagging industry" in founding and directing the embassy's Japanese language school.

Mrs. Jorden, wife of New York Times correspondent William J. Jorden, established the school in 1950 for embassy and consulate personnel in Japan. During the five years she has headed the school more than 700 have attended its language classes.

Open Fri. & Mon. 'til 9 p.m.

DIXIE DAN the DISCOUNT MAN Saves Money for the Working Man

Famous Makes at Low Prices

Men's DRESS PANTS *Values to $6.95* Hurry! $1.99

Men's Uniform Type CHINO WORK PANTS $1.99 • Zipper Front

PLASTIC SEAT THROW 99¢

Boys' Short Sleeve SPORT SHIRTS 2 For $1

Men's Sanforized Dungarees $1.69 • Reinforced Seams

50 FT. CLEAR PLASTIC HOSE 5-Year Guarantee $3.49

Top Quality WHITE UTILITY PAINT $1.88 Gal.

All Steel Tackle Box Cantilever Tray . . . 99¢

SAVE ALMOST 50%

Reg. $29.95

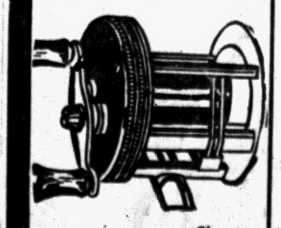

Chrome Finish LEVEL WIND CASTING REEL $1.99

Model 75 Whirlaway SPINNING ROD and REEL • Sturdy Fiberglas • Bailer Type Retriever 12.99

DIXIE DISCOUNT STORES 109 N. SAGINAW OPPOSITE WKC

New - New - New!

for Fall

Special Purchase! of coats

Men's Topcoats
Ladies' Fall Coats
Buy 'em All
AT ONLY $1.00 Down

CHOOSE NOW — EASY WEEKLY PAYMENTS!

MAY'S CREDIT CLOTHING
Open Monday and Friday Nights
98 S. Saginaw St. Opposite Auburn Ave.

BACK TO SCHOOL Clothes

Ed and Milt SAY:
Use Your Credit
JUST ONE DOLLAR DOWN $1
Buys All the Children's School Clothes!

BOYS: Shorts, Coats, Jackets, Slacks, Shirts, Sweaters
GIRLS: Dresses, Shoes, Skirts, Coats, Blouses, Sweaters

It's OK to Owe May

MAY'S CREDIT CLOTHING
Open Monday and Friday Nights
98 S. Saginaw St. Opposite Auburn Ave.

Cheese Resale Charge Denied

Agriculture Department Lost $2 Million in Deal, Comptroller Asserts

WASHINGTON (AP)—The Agriculture Department says it acted "solely in the interests of American farmers" in cheese transactions frowned upon by Comptroller General Joseph Campbell.

The Department issued a statement yesterday saying it would carefully review Campbell's opinion that the deal with a number of cheese distributors was "unauthorized and improper." It did not say immediately whether it would seek to recover the estimated two million dollars paid out.

* * *

Involved were "purchase resale transactions" around April 1, 1954, when Secretary of Agriculture Benson lowered the cheese support rate from 90 to 75 per cent of parity, and cheese firms hurried to unload at the higher rate.

Under these deals, the government paid distributors 37 cents a pound for the cheese, at the 90 per cent level, then sold it back to them at 34½ cents, without ever taking actual possession of the products. The department said the arrangements were made to keep the cheese in commercial channels and thus readily available to consumers, and to avoid transportation c[illegible]

The Department contended the transactions saved money for the exporters. Campbell said they cost the government about two million dollars.

The payments were said to have been made to about 100 distributors for about 90 million pounds of cheese.

MAKE-OVER PAGE

Precedes His Guest

TOYO (AP)—The American Embassy today said Ambassador John M. Allison is going to Washington in connection with Japanese Foreign Minister Mamoru Shigemitsu's U.S. trip. Allison is scheduled to leave Monday, one day before Shigemitsu.

Stokowski Inspects

HOUSTON, Tex. (AP)—Leopold Stokowski is visiting Houston for the first time since he signed as music director for the Houston Symphony Orchestra. The 73-year-old maestro planned to inspect Houston's new air-conditioned music hall today and meet the members of the 80-piece orchestra.

Parolee Slips on Address of Love Letter

SAN ANTONIO, Tex. (AP)—Sheriff Owen Kilday didn't have any trouble serving a warrant on Donald Greiling, 18, of Milwaukee.

The Milwaukee probation and parole agent, J. A. Liberto, mailed the warrant for violation of parole with a letter stating Greiling had written a girl friend from San Antonio July 9. Liberto included the return address on Greiling's letter—120 Cameron St.

Kilday quickly recognized the address. It was the county jail, where Greiling had been held since Aug. 2 on a car theft charge.

Hey Kids — Tell Your Mom If You Swallow Pennies

WALTHAM, Mass. (AP) — Several pennies she swallowed two weeks ago contributed to the death yesterday of 7-year-old Judith K. Hamilton.

Medical Examiner T. Morton Gallagher said the child died of inflammation of the stomach and throat, adding that her condition was aggravated by the copper in the coins.

The child did not reveal she had swallowed the pennies until they showed up in X-rays last Friday.

GOP Welcomes Truman as Foe

Ex-President on Stump Is 'Asset' to Opposition, Capehart Believes

WASHINGTON (AP)—Sen. Capehart (R-Ind) said today Republicans will welcome as an "asset" to them any campaigning former President Truman does for the Democrats in 1956.

"The American people have the utmost confidence in President Eisenhower and are perfectly satisfied with his record," Capehart said. "I don't think anything Harry Truman says will change their minds."

* * *

Truman said in a telephone interview last night he is going to "tear into the Republicans" in a series of speeches beginning at French Lick, Ind., Aug. 27. He said he will talk politics at Mackinac Island, Mich., Aug. 29, in Detroit Sept. 5 at a Labor Day rally and at two subsequent Democratic dinners in California.

"We'll beat the Republicans with their own ammunition," he said.

* * *

"I am going to do all I can to help restore the government of this country to the people — I'll be available right along to the Democratic National Committee," he said.

"I'm not revealing my own ammunition," he added, but indicated he will talk largely about domestic issues.

* * *

The Democratic committee has made increasing use of Truman since his recovery from a major operation last year. He has been the stellar attraction at major party rallies since Adlai E. Stevenson, the 1952 nominee, took a temporary leave from politics to tend to his private business.

* * *

Capehart said in an interview he thinks Truman's active entry into the campaign would revive the issues of "crony government" and "Democratic mess in Washington" used by the Republicans in the 1952 campaign.

"Truman's statements and speeches will be an asset to us," he said. "I wouldn't know what his issues will be but I don't think the people want to go back to Trumanism."

POW Murder Case Summaries Readied

NEW YORK (AP)—Both sides sum up today in the court-martial of Sgt. James C. Gallagher, accused of collaborating with the enemy and of unpremeditated murder of three fellow Americans in a North Korean POW camp.

The 23-year-old Gallagher, from Brooklyn, has denied all charges against him.

The prosecution contends Gallagher curried favor with the Chinese Reds and threw three ailing POWs from a prison hut and left them to die in the freezing cold.

Gallagher faces a possible maximum penalty of life imprisonment.

There are more than 34 million non-professional camera fans in the U.S., who spend more than $400 million each year for supplies and many kinds of new equipment.

The GOOD HOUSEKEEPING SHOP of Pontiac

Make a Beeline to The Good Housekeeping Shop For These Low Prices

3 GREAT BUYS

Brand New for 1956
ADMIRAL
21-Inch DeLuxe Console With Top-Front Tuning
Our Low Price
$219.95
Brand new inside and out. Top front tuning. 270 square inches clear-as-life picture with twice the brightness on aluminized screen.

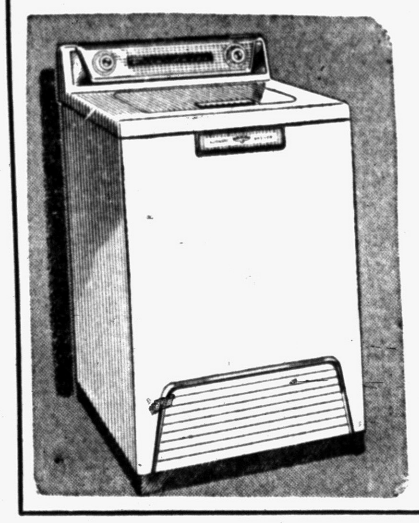

Fully Automatic
FRIGIDAIRE WASHER
SAVE $50.00
Regular $299.95
$249.95 WITH TRADE
Saves suds, saves water and so quickly and easily gets the clothes sparkling clean! Big load capacity and spinner action to remove water to damp-dry!

FRIGIDAIRE Thrifty 30 Range
SAVE $40.00
Regular $219.95
$179.95 WITH TRADE
Big in every way except overall measurement. Full-size oven. Four top heat units. Plus automatic features you want!

The GOOD HOUSEKEEPING Shop of PONTIAC
51 West Huron Street Open Friday & Monday to 9 Phone FE 4-1555

The LION STORE Is Famous for Boys' & Girls' 'Back to School Clothes'

Over 3,000 Square Feet of Space Devoted Exclusively to Your Children

William Barry Presents—
Reversible Jackets

Here is the ideal jacket for those cool days ahead. An ideal garment for dress, school or play in a wide range of combination colors by William Barry.
$9.98
Sizes 6-20

Ship'n Shore
$1.98 to $2.98

Sizes 7 to 14
You can't beat the fabrics and styling in these Ship 'n Shore blouses for girls. Your choice of prints or solid broadcloth. They're combed cottons that love to be laundered.

Boys' Slacks

The widest selection of boys' slacks in the City of Pontiac. Hundreds of trousers to choose from. Miracle blend gabardines, splashes and fancies, all wool flannels and gabardines. These are all finely made trousers in the largest color assortment available by—
TOM SAWYER
NIAGARA
LAD 'N' DAD
BILLY-THE-KID
and many others
$4.98 to $12.98
Sizes 4-12 Junior—10-20 Cadets

Magnificent Cottons copied from French Fabrics in these Top Fashions by Kate Greenaway

Most breathtaking cottons of the season. So rich in color, so exquisitely woven they look like the elegant originals. A glowing gingham plaid for the torso style, today's high fashion favorite, back belted, cuffed low at the hipline. Crease and soil resistant cotton by J. P. Stevens, trimmed with ploue, concealing the hidden pocket in the skirt seam.
As Featured Editorially in Good Housekeeping, August
3 to 6x..... $4.98
7 to 14..... $5.98

Boys' Polo Shirts

We now offer you the widest selection of polos we have ever had. Beautiful blazer stripes, tuck weaves, fancy knits and unusually colored and trimmed novelties. Made by such famous makers as Tom Sawyer, Robert Bruce, Rob Roy and Health-Tex. Available in both short and long sleeves.
Sizes 3 to 18
$1.29 to $2.98

Treasure Chest SHOES FOR BOYS
Packed with Style & Value for Your Boy
America's new line of shoes for your lad . . . styled and built like fine men's shoes. Bring your boy in now for his pair of Treasure Chests.
$7.95

St. Mary's Coats

Pure Frosty Fleece Wool
Lush frosty blanket fleece beauty with unbeatable toasty warmth and amazingly long-wearing quality. Now you can afford one of these coats at special low prices. All have deep hems for extra wear and all are lined with Saten-dure. Choose from Royal, Carnival Green, American Beauty, Scarlet, Nude and Peacock.
Sizes: 3 to 6x, 7 to 14
$24.95
Pre-Teen Coats $29.95

Lion STORE
51 South Saginaw
Lion STORE
51 South Saginaw Street

CHARGE YOUR BACK-TO-SCHOOL CLOTHES!

Impossible Questions Asked by Architects

DALLAS, Tex. (UP) — Dallas architects are offering $25,000 in prizes for the best answers to these questions:

1. How to get people in and out of the downtown business district and provide parking facilities for them.
2. How to get city buses through downtown quickly.
3. How to integrate downtown streets with expressway systems.
4. How to beautify the downtown district.

There are 129 different nations represented among foreign students in the United States.

IN THE DAYS OF DAVY CROCKETT — Told by an Old Scout

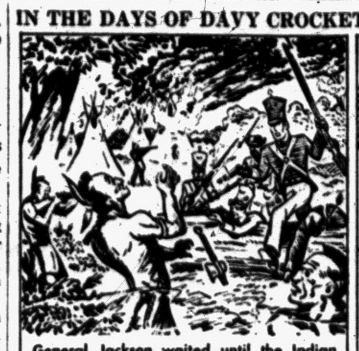

General Jackson waited until the Indian women and children were out of the village. Then, as the sun reached the top of the sky, his men, led by Ensign Sam Houston, charged. By sunset the battle had been won. The power of the Red Sticks was forever destroyed.

Copr. 1955, King Features Syndicate, Inc., World rights reserved.

Jackson set out to find Red Eagle. One day a lone Indian came into Jackson's camp and asked to see him. "I am Red Eagle," he said. The Indian war was over, so Andy let the Creeks' conquered warchief go in peace. Davy Crockett would have done the same.

The Creeks were done, but not the British. They put their best troops, who had helped beat Napoleon at Waterloo, aboard a fleet which set sail for New Orleans. The scheme was to seize that city and maybe force the United States to quit the war.

The British king didn't reckon on Andy Jackson. Andy gathered up his army of Kentucky sharpshooters, Tennessee frontiersmen and regular soldiers, put them behind barricades built partly of cotton bales and got ready to give the Red Coats a hot reception.

Michigan STATE FAIR

SEPT. 2 THRU 11 DETROIT

Farm Fun Frolic COLISEUM Sept. 6, 7, & 8

Star Packed Coliseum Show: In person, Joni James, Frankie Laine, Mills Brothers, Fontane Sisters, Ella Fitzgerald, Roy Hamilton, Kirby Stone Quartet, Honey Brothers, Pete Rubino Combo, Roy Freeland and Herschel Leib orchestra.

Thrill Packed Grandstand Show: In person, the Cisco Kid (Duncan Renaldo) and Annie Oakley (Gail Davis), Border Legion Rodeo, Canadian Daredevils, 250-Mile Auto Race.

Spectacular Midway featuring the World Famous Rotor and the Fabulous Sky Wheel.

LIVESTOCK JUDGING SEPT. 5-6-7-8. GR. CHAMPION AUCTIONS SEPT. 7

CHOICE FREE!

Toastmaster TOASTER
(In Original Cartons)
Lord's Low Price
ONLY
$16.00
HURRY!

FREE of Any Extra Charge

Complete
Bunk Bed Outfit
• Includes 2 Bunk Beds • Springs
• 2 Mattresses • Guard Rail and

FREE of Any Extra Charge

5-Piece
Chrome Dinette
• Extension Plastic Top Deluxe Chrome Table, 4 Chrome Chairs

FREE of Any Extra Charge

Not as Shown
This Regular
Jewel Gas Range
• Fully Insulated—Deluxe Quality
• Large Oven and Broiler
• Auto. Lighters • All Porcelain

OPEN TONIGHT!
No Money Down
Free Delivery
WE HAVE, SELL, GUARANTEE and ARE PROUD of ANYTHING WE ADVERTISE!

YOU GET the BUNK BED, DINETTE or RANGE WITH EITHER
THIS LIVING ROOM SUITE ← or → THIS BEDROOM SUITE

Reg. $250

TAKE YOUR PICK!
$149.95
IF YOU HURRY!

Reg. $250

Not as Shown

FREE
BUNK BED
RANGE or DINETTE SET

FREE! BUNK BED, DINETTE SET or RANGE WHILE THEY LAST!

Open Thurs., Fri. and Monday Nites 'til 9
PLENTY of FREE PARKING!
YOUR CREDIT IS GOOD!

PARK FREE — *The House of Discounts* — PARK FREE
LORD'S Furniture & Appliance Co
125 W. HURON ST. PH. FE 4-0581
PLENTY OF FREE PARKING *"Where Wrigley's Used to Be"* PLENTY OF FREE PARKING

Golden Sauce Smothers Toast, Fresh Broccoli

Fresh green vegetables bring color and eating pleasure into family menus.

Fresh Broccoli on Toast With Cheese Sauce

1 bunch fresh broccoli
½ teaspoon salt
½ teaspoon sugar
1-inch boiling water in pan

Wash broccoli. If stalks are large, split in half. Place in saucepan with remaining ingredients. Cover.

Cook until tender when tested with a fork. (15 to 20 minutes, lifting cover three to four times to permit gases to escape.)

In the meantime, make a cheese sauce with the following ingredients:

Cheese Sauce

3 tablespoons butter or margarine
3 tablespoons flour
1½ cups milk
¾ teaspoon salt
⅛ teaspoon ground black pepper
½ cup grated sharp Cheddar cheese
1½ tablespoons fresh lemon juice
6 piece toast
12 slices crisp bacon

Melt butter or margarine in saucepan. Blend in flour. Remove from heat and stir in milk and seasonings. Cook until medium thickness, stirring constantly.

Add cheese and lemon juice. Place stalks of cooked broccoli on toast. Cover with cheese sauce. Makes six servings.

Garnish with strips of bacon.

Your Dog Will Love Miller's DOG MEAL

Low cost, complete basic diet. For all, dogs, all ages.

Try the healthful dessert Miller's DOG COOKIES

Canned Ham Stars at Picnic

Have a picnic at your picnic! Plan easy-to-serve foods and let everybody help. Take an assortment of bread-and-butter sandwiches, some favorite fillings, and even the youngsters can lend a hand.

For example—take a canned ham to the picnic on a wooden slicing board and slice it as desire for sandwiches. Then you won't have stale sandwiches left over. Warning: Don't forget the sharp knife!

Here's simple yet hearty picnic fare to serve 10 or 12—easy baked ham and a satisfying Kidney Bean and Cabbage Salad. From a medium-size canned ham (about 6 pounds) pour off the juice. (Save this to make an aspic salad with leftover ham.)

Mix three-fourth cup brown sugar, 1 teaspoon dry mustard and 1 tablespoon pickle juice. Pour mixture over ham and bake in a slow oven (325 degrees) about 1½ hours (allow 15 minutes per pound), basting occasionally.

Kidney Bean and Cabbage Salad

2 cans (17 ounces each) kidney beans
3½ cups coarsely chopped cabbage
1 cup chopped sweet-sour pickle
¾ cup seeded raisins
2 tablespoons minced onion
¾ teaspoon celery seed
½ cup mayonnaise
¼ cup chili sauce
Salt

Mix chilled and drained kidney beans with rest of ingredients. Add salt to taste. Twelve hearty servings.

Note: Carry salad to the picnic in a covered bowl. Before serving, tuck lettuce leaves around the edge—of course you've carried them separately, wrapped in aluminum foil, to keep them crisp.

Ninety per cent of Brazil's soil could be used for farming.

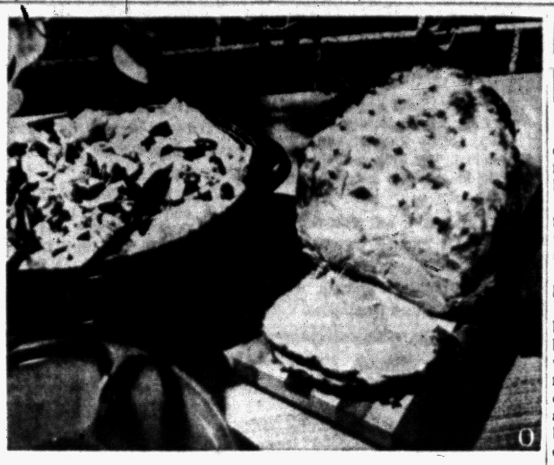

THE PICNIC PARADE — Any meal is a picnic to prepare when you build the menu around canned ham. Feature it with a spicy glaze. Take along a salad bowl that combines crisp cabbage with nutlike red kidney beans. Here's a twosome to satisfy hearty appetites.

Sweet Craving Is Subdued by Tangy Fruit Pie

It's dessert time! And here's the perfect way to cater to that sweet tooth. Serve a pie made with bright, juicy frozen raspberries and golden, luscious frozen peaches. The flavor is really tantalizing!

For a "goes-well" flavor with the frozen fruit, use a corn flake crust. It's crispy and a nice change. Sound interesting? It is! — Attractive and chock full of scrumptious flavor!

Frozen Raspberry - Peach Pie

1 (12 ounce) package frozen raspberries
1 (10 ounce) package frozen peaches
1 envelope unflavored gelatin
½ cup cold water
½ cup sugar

Defrost and drain frozen raspberries and peaches. Measure juice and add enough water to make 1¼ cups. Soften gelatin in ½ cup cold water. Heat juices and pour over gelatin to dissolve. Add sugar and dissolve. Cool until partially set; mix in raspberries and peaches and pour into corn flake crust. Chill until firm. Serve with whipped cream if desired. Amount: 4 to 6 servings.

Corn Flake Crust

3 cups corn flakes
2 tablespoons sugar
¼ cup melted butter or margarine

Crush corn flakes; add sugar and butter or margarine. Mix together 'til well coated. Press in bottom and around sides of 8" pie plate. Chill thoroughly before adding filling.

CONVENIENCE, ECONOMY ACTION: Classified ads give you all three! Call FE 2-8181 to order 'em.

For High Quality, Low Price
Meats—Groceries
Come to
LEWIS BROS. MKT.
6671 Dixie Hwy. MA 5-9811

Enriched Breads Don't Add Calories

Does your morning toast contain extra calories because you use enriched white bread? Not really, but some women think it does.

Bakers spent a great deal of money to put extra vitamins into white bread and then announced that it had been "enriched." But they recently discovered that they have been sadly misunderstood.

A five-day survey of 437 women by the Home Arts Guild in Chicago brought out that only 38.6 per cent were aware of the vitamins in enriched white bread, while 18.7 per cent had never thought about it, and 42.7 per cent were sure the bread contained extra milk, sugar, eggs and butter—all fattening and on the forbidden list of diet-conscious women.

Since the language lacks a really appropriate word (such as envitaminized), the waxed paper manufacturers have come to the aid of the bakers with a national campaign designed to enlighten the housewife as to the vitamin content and nutritional value of enriched white bread.

The waxed paper manufacturers are vitamin-conscious because scientific tests by one of the country's leading independent laboratories (Foster D. Snell, Inc., New York) have shown that waxed paper, which is opaque, protects the vitamins in enriched bread from destructive light rays, which go right through the transparent wrappers.

Chinese-Style Wrapper

Crisp squares of wrapper are an integral part of many Chinese dishes. The squares are heated in the sauce . . . sour, for example. . .until just warmed through. They should be almost as crisp as when uncooked.

Bolivia has an area of 416,000 square miles.

GRIMY, STAINED SHIRTS, socks, undies are no problem when you wash with Roman Cleanser Bleach. This triple-action bleach whitens clothes safely, easily . . . removes stains without hard rubbing—makes clothes **sanitary,** too, without extra work. Use **Roman Cleanser Bleach** and see the difference.

LOW PRICES TODAY

Open Sunday 9-9

ADLER'S
FOR HIGHER QUALITY—LOWER PRICES

TRIMMED OF ALL FAT AND WASTE
TENDER, JUICY
Beef Pot Roast 39c lb.

DURKEES PURE
BLACK PEPPER Lge. 4 Oz. Size 29c

STOKELY
CRUSHED
PINEAPPLE
BIG NO. 2 CAN
Only 25c

SPRY
3 LB. CAN 59c

GOLDEN RIPE
BANANAS
Only 10c lb. AT ADLER'S

VAN CAMPS
PORK & BEANS
TALL CAN 10c

GRADE "A" LARGE
EGGS
Doz. 59c

LEAN, FRESH
SPARE RIBS BRISKIT CUT 29c lb.
BAR-B-Q CUT . . . . lb. 49c

ARMOUR STAR PURE
Pork Sausage.. 3 lbs. $1

PRICES GOOD 7 DAYS

PLENTY OF FREE PARKING

ADLER'S SUPER MKT.
1200 BALDWIN Ave. PHONE FE 2-2912

LARGE
BOLOGNA
—OR—
FRESH
LIVER SAUSAGE
YOUR CHOICE 29c lb.

"Chicken of the Sea"
TUNA 25c CAN

SPAM 12-Oz. CAN 35c

SHEDD'S
Creamy Rich
SALAD DRESSING
QUART 39c

FRESH, LEAN
GROUND BEEF
3 LBS. for ONLY 79c

BORDEN'S
Glacier Club
ICE CREAM
½-GALLON 69c

Birds Eye
FISH STICKS
- Perch
- Cod Fish
- Haddock

10-oz. Pkg. 39c

CHASE & SANBORN
COFFEE
Choice of Grinds
79c POUND

Defiance
SHORTENING
3 POUNDS 59c

ARMOUR'S
"Matchless"
BACON
39c POUND

BEER, WINE, LIQUOR TO TAKE OUT

We Reserve the Right to Limit Quantities!

ATLAS SUPER MARKET
Cor. of Baldwin Ave. and Walton Blvd.
STORE HOURS Mon., Tues., Wed., Thurs. — 9 to 9
Friday and Saturday — 9 to 10
Open Sundays from 9 to 8
TELEPHONE FE 2-5192

Separates For Fall
by
Mardis of Dallas and Serbin
De Cor Shop
48 Perry Street FE 2-2822
(In Pontiac Hotel)

Pal's Weekend Invitation Is Not Improper

By ELIZABETH WOODWARD

"Dear Miss Woodward: I'm 17 and I have a boy friend who lives in a distant city. A girl friend of mine who lives in his city has invited me to come to visit her home any time I want.

"Recently [illegible] planned to come to [illegible] this invitation and urge me to come. So I've planned to go later this month for a weekend and will stay with them.

"Now my mother says she's [illegible] it is improper because it looks [illegible] though I am chasing [illegible] she's afraid of public opinion.

"She wants a letter from his parents saying that they don't consider it improper. I think that's unnecessary. What do you think?"

Answer: The necessary and proper invitation has come from your girl friend's mother. And, to my mind, that's the only one you need. You will be a guest in their home, at their invitation, and any dates you might have with your boy friend are purely coincidental.

He will be calling to see you in your girl friend's home where there are "house rules" to obey. Her mother will be responsible for you.

The important thing is that your boy friend should know just when you are coming, and should show some interest in being with you that weekend. You can't very well make definite dates for yourself without consulting your girl friend and finding out whether it will be convenient. After all, you can't just use their home as a place to sleep.

It would be nice to arrange a double-date with your girl friend, and to save time to drop by and see his parents, if you know them. One big date alone is about all you can squeeze into a weekend.

As for public opinion: Who would object to your going for the weekend to visit your girl friend and her family? What could possibly be wrong with that? Who would care if you had two or three dates with a boy you meet there? He might be someone your girl friend knows. Or someone you know. What's wrong with that?

It's not as though you were traveling a long distance to stay alone in a hotel in a city where the only person you know is your boy friends. Somebody might call that improper. To some people it might look as though you were chasing him.

But you'll have a hostess. You'll have a headquarters. You'll have a chaperone in the background. One such hostess is enough.

Just be sure your boy friend knows you're coming and where to find you!

When traveling, insure your liquid cosmetics a safe journey by repackaging them beforehand. Purchase one round plastic jar for each lotion and a box of quilted cotton squares. Saturate the squares with each preparation and tuck them into plastic jars. Pour a little extra lotion into the jars to prevent drying out and then screw the lids on tightly. It's an ideal way to travel-pack skin freshener, eye lotion, and deodorant.

Jacqueline Breen Is Feted at Bridal Shower

Bride-elect Jacqueline Breen was honored at a bridal shower Tuesday at the home of Marla Jackson on Illinois avenue.

* * *

Jacqueline, daughter of Mr. and Mrs. Q. Donald Breen of Berwick boulevard will become the bride of Edward Trancik, son of Mr. and Mrs. Edward Trancik of Dearborn, on Aug. 27 at First Presbyterian Church.

Invited guests were Mrs. Trancik, Mrs. Breen, Mrs. Robert Zimmerman, Jeanne Killoran, Donna Schultz and Nancy Moats.

Dorothy Cadieux, Mary Ziembinski and Cynthia Phillips were also invited.

Coming from out of town was Mrs. Charles Wells of Livonia.

Booths Announce Betrothal News

Mr. and Mrs. Harold E. Booth of Hilltop drive announce the engagement and forthcoming wedding date of their daughter Barbara to Leon L. Hubbard.

He is the son of Mr. and Mrs. Elden F. Hubbard of Milford. The couple are planning an Oct. 14 wedding.

Mary Leona Strong Wed

Mary Leona Strong, daughter of Mr. and Mrs. Clarence Strong of Richmond drive, Watkins Lake, became the bride of A. Jack Wilmot III at a four o'clock double ring ceremony Saturday. He is the son of A. Jack Wilmot Jr. of Hamlin road and the late Mrs. Wilmot.

* * *

Central Methodist Church was the setting for the wedding. Rev. John W. Mulder officiated before a cross and candle arrangement. Only the immediate families were present.

The bride wore a redingote dress fashioned of dusty rose nylon with white accessories. Her corsage was of white roses.

* * *

Her matron of honor, Mrs. Kenneth McQueen, sister of the groom, wore a pink faille dress with pink and white accessories, and a corsage of blue carnations.

Frank Thompson, brother of the bride, served as best man.

* * *

The mother of the bride wore a blue silk dress with white accessories and a white carnation corsage.

A hundred guests attended the reception held in the evening at the V. F. W. Hall in Drayton Plains. Out-of-town guests came from northern Michigan and Illinois.

The couple will reside for a short time on Hamlin road following a honeymoon in northern Michigan.

WCTU Group Studies Book at Meeting

A study and discussion of the book, "Alcohol Talks to Youth," was the program of the Youth Temperance Council of the Anna Gordon WCTU when they met at the LaSalle street home of Mrs. Roger Deaver.

Melvin Smith and Billy Smith were received into membership in the group.

The group rehearsed the program they will present for the Anna Gordon WCTU meeting being held today.

Coming Events

Royal Neighbors of America will hold the annual basket lunch picnic Saturday at Oakland Park.

MAKE OVER PAGE

THOMAS WEEK-END
BAKERY Specials
OVEN-FRESH CAKES
Lemon Cinnamon Alaskan Cake 89c
Lemon Butter Filling with a cinnamon Meringue
LEMON FILLED DO-NUTS . . . . . 6 For 38¢
Hokypokie Cookies 6 For 30¢
Brown Sugar, Oatmeal, Chocolate Chips, Coconut, Toasted Almonds—a real TV treat
STRAWBERRY RHUBARB PIE . . . . 72¢
Thomas Pastry Shop
121 West Huron, Near Cass FE 4-8163
PARK FREE in REAR of STORE

Mr. Fred's WONDERLAND Shop
FIRST in FALL FASHIONS
For Back to School with Famous Name Brand Apparel
Mothers, let us outfit your child for school in quality and style, guaranteed by the finest manufacturers, and at such reasonable prices. Come, see, compare.
Kate Greenaway's
SCHOOL COTTONS
Smart plaids and solid tones in the long torso and shirt waist styles — 3 to 6x, 7 to 14.
$3.99
School Separates
By Derby and Judy Kent
BLOUSES of fine cotton, short and long sleeves $1.99
SKIRTS of washable wool, full pleats or slimline $4.99
SWEATERS of fine Orlon slipovers and Cardigans $3.99
Smart School Styles for Sub-Teen and Chubbies
BOYS' SPORT COATS
by Jayson
So very versatile—all wool tweeds in newest popular colors. 6 to 16.
$14.99
SCHOOL SLACKS
By Kaynee
Sturdy gabardines and wools, new colors.
Sizes 6 to 16 and Huskies
$5.99
SCHOOL SHIRTS
by "His Nibs"
Fine Sanforized cotton and flannels, gay plaids.
$1.99
Mr. Fred's WONDERLAND Shop
"Best for Children"
Tel-Huron Shopping Center FE 5-9955

soon again it's school again!
Red Goose "BUILT-FOR-ACTION" SHOES
SADDLE OXFORDS
School time is "saddle-shoe-time" . . . and there are no finer shoes for back-to-school than comfortable, long wearing Red Goose shoes.
Sizes 8½ to 12 $5.95
Sizes 12½ to 3 $6.95
A to D WIDTHS
WINTHROP SHOES
TOMAHAWKS
for loafin' around the tepee or walkin' your favorite squaw home from school . . . Tomahawks by Winthrop give you smart, casual good looks, yet take very little Wampum! Choice of black or brown.
$11.95
A to E WIDTHS
Telephone FE 4-0259
THE SHOE BOX
OPEN Thurs., Fri., Sat. Nites 'til 9
TEL-HURON SHOPPING CENTER
FREE PARKING at OUR DOOR

WHITE DOCTOR COATS
NURSES and DOCTOR LAB COATS
DENTIST COATS
BARBER COATS
Oxford Shop
59 W. Huron. FE 4-7212

safe..gentle..sure
the NEW Lady Sunbeam SHAVEMASTER
No larger than a compact . . . perfect for both legs and underarms
Now, for the first time, an electric shaver especially designed to serve the needs of women. ONLY the Lady Sunbeam has a shaving head with one edge especially ground to shave the legs, and the other edge especially ground for underarm use. It is small — no larger than a compact. Ends muss and fuss, nicks and cuts of soap and blade. The Lady Sunbeam's gentle, sure performance gives you a new easy way to keep neat, fresh and dainty. Wonderful at home, or for travelling. ONLY $14.95
FOR SHAVING LEGS
FOR SHAVING UNDERARMS
Connolly's JEWELERS
Certified Gemologist
16 W. Huron St.

Back-to-School
EXTRA SPECIAL
Children's OXFORDS
$2.66
Sturdy Soles. Rubber Heels.
Tan Leather Sizes 9 to 3
Merit Shoes
43 N. Saginaw St.

Sam Benson Says:
WOMEN-IN-WHITE . . . LOOK FOR THE FINEST FITTING UNIFORMS
I Have Them!
Priced to Suit You . . .
Uniforms
$2.91 to $11.71
• DACRONS
• NYLONS
• COTTONS
• ALL SIZES
We Order Special Colors for All Organizations!
ROBBIN-DALE
SAM BENSON
20 S. Perry St.
FREE PARKING on any lot with purchase

BACK TO SCHOOL LUGGAGE
LAY-IT-AWAY
The perfect companion for the Student is matched leather luggage . . . add to the luggage a fine leather briefcase . . . your student will go to school in style.
KIMMIN'S
LEATHER GOODS
14 W. Huron FE 2-2620

You'll never even guess it's a 'correct' shoe
Child Life
ARCH FEATURE SHOES
from $6.95 to $12.50
Complete range of sizes and widths Infants through young women and young men.
IF your child is a victim of pronation — arch and ankle weakness — "correct" shoes are called for. But there is no need to make your little boy or girl conscious of this difficulty before other children . . . for Child Life Arch Feature shoes look just like "regular" shoes—same identical styles, identical soft upper leather, identical Cordovan rugged leather soles. Only the "inside" is different — built-in construction that helps ailing feet grow strong and straight.
Come in and see our attractive selection . . . and let our expert fitters show you what Child Life Arch Feature shoes can do for your little boy or girl.
Gillies SHOE STORE
Shoes for Young Folks
26 W. Huron St. FE 2-7440

Yanks Hang On at Top of AL's Wacky Scramble

By THE ASSOCIATED PRESS

This American League race is so screwy even the contending managers are talking with tongues in cheek. Each one maintains his guys are going to win it, but none of them really sounds convincing.

Just a couple of days ago, Al Lopez of Cleveland, observing there were no pushovers in the league, figured there wasn't much chance of one club getting hot and racing off with the flag—but if any club could do it, his Indians could, what with their pitching and all.

* * *

And Chicago's Marty Marion, ever sure his White Sox will come out on top, nevertheless conceded he couldn't see all that New York talent going to rot.

* * *

Casey Stengel, meanwhile, patted his Yankees on the head and warned that the Boston Red Sox were not to be written off.

So what happens? Detroit up and busts Cleveland for the second straight day yesterday 9-5. It was the Tribe's third loss in a row behind the failures of its mound aces —Mike Garcia, Early Wynn and Bob Lemon.

And Boston, still persistent if not as consistent, wallops the Yanks off a seven-game streak 7-1 behind the excellent pitching of Ike Delock.

All of which left the Yanks just one game and three percentage points ahead of the White Sox, who were idle. Chicago is half a game up on the Indians who are but two games ahead of fourth-place Boston.

* * *

The Yanks, who three times have won seven in a row this season, gave up their chance at eight straight as Boston scored five times in the sixth inning. Grady Hatton and Jim Piersall laced Bob Turley for back-to-back triples to get the frame under way.

Delock, a 25-year-old right-hander who had failed against New York in two previous tries, checked the Bombers on two hits until the seventh when Elston Howard's double and a pinch single by Joe Collins scored the Yanks' run. He gave five hits for the night.

* * *

A twi-night doubleheader between Baltimore and the Nats at Washington was rained out.

In the National League, Brooklyn lost its second straight to New York 5-1; Milwaukee homered past St. Louis 11-4; Chicago regained fifth place from Cincinnati 3-2, and Pittsburgh defeated Philadelphia 6-4.

* * *

Willie Mays led the Giants' attack with a triple, two singles and a walk and figured in all of New York's runs. Ramon Monzant, going the distance for the first time in the majors, won his second while scattering eight hits and striking out eight.

Del Crandall's grand-slammer in the eighth put the Braves beyond reach, following earlier homers by Andy Pafko and Ed Mathews that had built a 5-4 lead.

* * *

Hank Sauer, only a sometimes starter with the Cubs these days, belted a pair of homers for all of Chicago's runs. Smoky Burgess hit a two-run shot in the first for the Redlegs before Bob Rush settled down for his 10th victory.

The Phils got three runs in the first, then Elroy Face knuckled down while the Pirates battled back with 16 hits, 11 of them off loser Curt Simmons. Richie Ashburn, tops in NL hitting, pulled a back muscle trying to beat out a hit and left the game in the second inning.

Not Dying Yet — Tribe's Skipper Hasn't Given Up on Title Hope

MAKE-OVER PAGES

DETROIT (AP)—Hold off on those Cleveland obituaries. The Indians may be gasping, but Skipper Al Lopez says they're not dying.

"We're still in pretty good shape, even though we're a game and a half out of first place," said the solid Senor today.

"We've had batting troubles all season and now, for no reason, our pitching has gone sour. But, then, we've been hot and cold right from the start," Lopez added.

Only last Saturday night the Indians held what appeared to be a firm two-game grip on first place. They seemed ready to make a run for their second straight flag.

Then Cleveland's pitching staff crumbled.

* * *

In the last three games Lopez has called on 12 pitchers—four in each game. He used Bob Lemon, Bob Feller, Ray Narleski and Art Houtteman yesterday but wound up on the short end of a 9-5 score to the Detroit Tigers.

Lemon, making his second start since returning to duty after missing three weeks with a pulled leg muscle, lasted only three innings. He was cuffed for six hits and five runs.

Much of Cleveland's troubles stems from a serious decline in production of the "Big Three"—Lemon, Early Wynn and Mike Garcia.

* * *

They've compiled an overall mark of 35-27, compared to 47-19 at this time last year.

Wynn, after a slow start due to a bronchial ailment, leads with 14-8. Lemon is 13-9 and Garcia 8-11. A year ago today Wynn was 15-9, Lemon 17-5 and Garcia 20-5.

The "Big Three" pitched 54 complete games last year, but so far this season have completed only 22.

"I'm not complaining about the way they've been going," Lopez said. "Garcia has a losing record, sure, but he's been pitching well lately."

However, Lopez is anything but happy over the Tribe's hitting.

Weather Throws National Net Tourney Off Schedule

BROOKLINE, Mass. (AP) — The 75th National Doubles Tennis Tournament, washed out by a heavy downpour during the third day of play, was threatened with further delay today as the weatherman forecast more rain.

Another postponement would force a major change in match scheduling. The championship finals likely would have to be put over a day until Monday.

Such action would disrupt the plans of the U.S. and Australian Davis Cup teams which meet in the Challenge Round starting a week from tomorrow at Forest Hills, N. Y.

* * *

U.S. Davis Cuppers Tony Trabert, Vic Seixas, Ham Richardson and Gil Shea are competing this week at Longwood. Australia's Rex Hartwig and Neale Fraser also are playing in the doubles competition while teammates Lew Hoad and Ken Rosewall defaulted.

The rain inundated Longwood's grass courts yesterday after only one major match was completed. In that, Louise Brough of Berkeley, Calif., and Mrs. Margaret Osborne du Pont of Wilmington, Del., No. 2-seeded women's domestic team, advanced to the third round with a 6-4, 6-0 vitcory over Janet Hopps, Seattle, Wash., and Barbara Green of Wilmington, Del.

Jets Grab Spot in Series Final by 5-2 Victory

Big 4th Frame Gives Win Over GM; Realty, Motors Play Tonight

I. C. Anderson Jets, apparently recalling their 1954 championship days, rudely bounced General Motors, 5-2, in Wednesday night's Class A City Baseball League playoff. Victory advanced the Jets to the championship finals. It was the 1st loss for GM.

League champion GMC combined a single by Terry Thomas and a double by Wes Roberts with an enemy error to tally twice in the 4th for a 2-1 advantage. But the Jets exploded for four big runs in the 6th inning—and that was that.

Lou Seay and Fletcher Davis opened the 6th with back-to-back doubles, driving starter Jim Wagner from the mound in favor of veteran Herman Bishop. Eugene Cox greeted Bishop with a two-bagger, then an infield miscue and Bill Johnson's single wound up the scoring. Singles by Colle Hunt and Roy Beasly and an error notched the Jets' 1st run in the 2nd stanza.

Warren Hagyard, hurler who pulled the Jets out of their tie series last week with Don Nicholie, throttled GMC's heavy bats last night. Hagyard limited the Coachers to five hits, two by Roberts, and fanned three while walking two.

General Motors faces Don Nicholie Real Estate in a 5:30 tilt tonight at Wisner. The winner in the double elimination tourney will meet the Jets in the final Friday. If a 2nd game is necessary, it will be held next Monday.

Jets	010 004 0—5	8 4
GMC	000 200 0—2	5 4

Hagyard and Johnson, Wagner, Bishop and Roberts

Sifford Leads Fast Field in Canadian Open

Jazz - Singing Player From Philadelphia Has Sensational 63

TORONTO (AP)—If Charlie Sifford can push his luck again today he will send the Canadian Open Golf Championship chase into another tailspin.

The betting is he won't. His record doesn't say so. Just the same, the jazz-minded U.S. National Negro champion from Philadelphia pranced on the Weston Club course yesterday humming snatches of music and fired a sensational first-round 63, nine under par.

* * *

This figure equalled the Canadian Open record for any one round. It sent the fans into a brand new dither only a few minutes after word got around that little Jerry Barber of Laguna Beach, Calif., had shot a hole in one at the 130-yard par three fourth.

* * *

The Philadelphian's 63 stood up despite everything the highly-favored American pros—plus a superb round by Vancouver's Stan Leonard could do.

One stroke back, with 64, was Arnold Palmer, last year's U.S. Amateur champion from Latrobe, Pa., and now a pro, and at 66 came Leonard along with Fred Hawkins of St. Andews, Ill., and Tommy Bolt of Chattanooga, Tenn.

* * *

Four more cashed in with 67—Barber, Art Wall Jr., of Pocono Manor, Pa., Jackie Burke Jr., of Kiamesha Lake, N.Y., and a surprise-package Canadian, 27-year-old Bob Dean of Cornwall, Ont.

Sifford couldn't do anything wrong and attributed his good luck to the phonograph jazz music he heard at breakfast—"boy, I really love jazz, and I was stepping it off high down the fairways."

Coast Man Sets Casting Marks

Gregory Sends Line Out 212 Feet for a New U. S. Record

ST. LOUIS (AP)—Myron Gregory of San Francisco set a pair of new records on the opening day of the annual National Fly Casting Tournament.

He broke the best cast record by casting 212 feet in the salmon fly event yesterday and averaged 200 2-3 feet in his three best casts in the same event to better that mark. The salmon fly record had been held by Jimmy Green of San Francisco with 206 feet. Gregory and Green held the other mark jointly with 198 2-3.

Gregory set the marks shortly after Jon Tarantino, also of San Francisco, had bettered the old average mark with 199 1-3 feet. Tarantino won the trout fly distance cast earlier in the day with an average of 169 feet.

Quebec Hurler Pitches a Ball for Nine Hours

SHAWINIGAN FALLS, Que. (AP)—An 18-year-old Shawinigan Falls youth today claimed a pitchathon record after pitching a baseball steadily for nine hours.

Georges Francoeur's effort beats a mark of 6 hours and 45 minutes set in Montreal recently by Jeane-Pierre Roy, former pitcher with Montreal Royals of the International League. Roy claimed his time as a record.

Young Francoeur tossed the ball about 4,400 times, beginning with an average of 10 pitches a minute and finishing with eight a minute. He wore out about a dozen catchers.

Hoosier Junior Leads 1st Round

Sam Carmichael Fires 65 to Take One-Hole Edge in JC Event

COLUMBUS, Ga. (AP)—Par-breaking rounds and two eagles highlighted the first round of the International Jaycee Junior Golf Championships as 16-year-old Sam Carmichael of Martinsville, Ind., grabbed a one-stroke lead with a brilliant 65.

Carmichadl, in his 34-31—65 round yesterday over the par-72, 6,537-yard Columbus Country Club course, dropped an eagle on No. 13, a 509-yard dogleg.

* * *

Phil Rodgers of San Diego, Calif. carded a six-under-par 34-32—66, including a holed-out wedge shot for an eagle on the par-4 12th.

Dick Foote of Santa Ana, Calif., tied for medal honors with Odell Massey of Durham, N.C., and Jack Niclaus of Columbus, Ohio, after the two qualifying rounds, captured the tourney medal and third place with a 34-33—67.

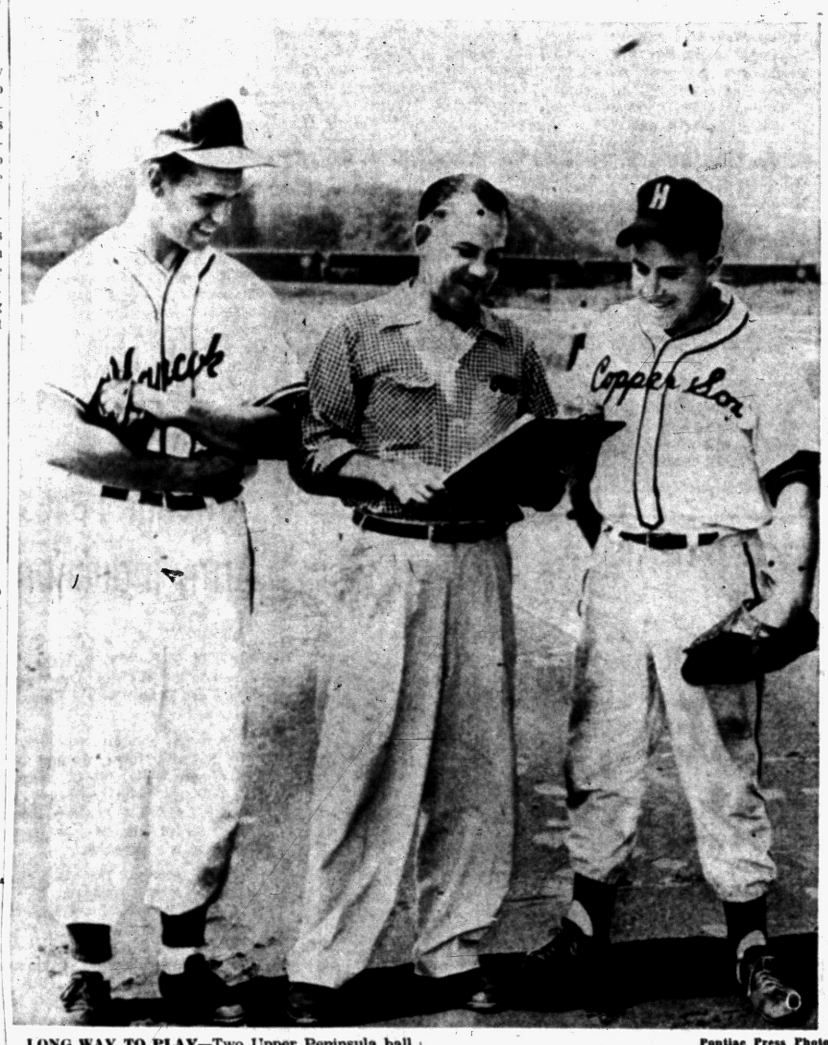

LONG WAY TO PLAY—Two Upper Peninsula ball players (left above), Gerald Patrick (Copper City) and (right), Fred Berry (Ameek), were so desirous of getting an evaluation of their possibilities as major league timber that they made the 600 mile trip here. They are shown with Kansas City Athletics' Joe O'Rourke, looking over some notes Joe made during yesterday's tryout at Wisner Field. The school closed yesterday, after a 3-day run.

Pontiac Press Photo

Girls' Junior Tourney Opens

Top Youngsters Also File for U. S. Women's Amateur

FLORENCE, S.C. (AP)—The winner of the U.S. Golf Assn. National Girls' Junior tournament, for youngsters under 18 is, by custom, invited to play in the National Amateur event for women conducted by the USGA.

Such an invitation will be a mere formality for three of the four youngsters who teed off in the semifinals of the seventh annual junior event today at the Florence Country Club.

Both lower bracket rivals, Joanne Gunderson of Seattle, Wash., and Anne Quast of Everett, Wash., have already filed for the big one which opens Monday at Charlotte, N.C.

Carole Jo Kabler of Roseburg, Ore., another semifinalist, also entered the women's event. That left only her opponent in today's upper bracket match, Betsy Cullen of Tulsa, Okla., who hadn't entered in a position where she must come through here today and tomorrow to get an invitation to Charlotte.

Roseville-Drug 9's Meet in "C" Finals Tonight

Drayton Team Reaches District Final; Boe's 2-Hitter Turns Trick

Drayton Drug of the Waterford League and Roseville will clash tonight at Beaudette Park in the championship finals of the men's Class C district softball tournament. Game time is 7 p.m., with 8:30 reserved for a possible 2nd contest.

Drug nine reached the finals with a 3-0 victory over Roseville in Wednesday night's 5th-round tilt. Gary Boe twirled a two-hit shutout and Jerry Hesse chipped in a pair of singles to spark the Drayton club to its finals berth.

Roseville, smarting under its 1st playoff setback, moved to the lower bracket and eliminated Southfield, 3-1, in 11 innings. Southfield advanced to its test with Roseville by eliminating Pinckney of Howell, 3-0, behind the one-hit pitching of Porteous.

Mazur, who was Drug's victim, outdueled Porteous as Roseville dumped Southfield. Roseville tallied once in the 5th to match Southfield's 4th-inning run and set the stage for the winners' two-run 11th. Mazur allowed only two hits while his mates collected nine.

General Motors pushed across one run in the bottom of the 7th stanza to nose out Avondale, 6-5, in a girls' league Class C playoff game. Win enabled GMC to move into the finals. Coachers' opponent will be the winner of the Avondale-Gingellville scrap, slated tonight at North Side at 7 p.m.

Drug	200 100 0—3	4	0
Roseville	000 000 0—0	2	2

Boe and H. Shell; Mazur and Harris

Howell	000 000 0—0	1	2
Southfield	011 001 x—3	7	0

Southwell and Reader; Porteous and Rourke.

Roseville	000 010 000 02—3	9	3
Southfield	000 100 000 00—1	2	4

Mazur and Harris; Porteous and Rourke.

Avondale	000 311 0—5	5	7
GMC	200 300 1—6	8	4

McCaslin and Goodell; Wasik and Bouchard.

Forest Lake Honors Eynon at 'Stag Day'

Blaine Eynon, serving his 2nd term as president of Forest Lake Country Club, will be honored Saturday at the club's 2nd annual President's Day Stag. Eynon was one of the three founding fathers which reorganized the Bloomfield Township club less than two years ago. Today the club has nearly 300 members.

Saturday, members and guests will start teeing off at 7:30 a.m. after breakfast on the first tee. A full day of golfing, eating, contests and entertainment are planned, according to Harold Imhoff, committee chairman. Imhoff is assisted by Ward Brown, Sterling Gordon, Ted Schlee and Richard Norris.

Five Sports Pages in Today's Pontiac Press

League Leaders

AMERICAN LEAGUE

BATTING (based on 300 at bats)—Kaline, Detroit, .350; Kuenn, Detroit, .323; Power, Kansas City, .317; Mantle, New York, .310; Smith, Cleveland, .306.

RUNS—Kaline, Detroit, 101; Mantle, New York, 100; Smith, Cleveland, 92; Goodman, Boston, 83; Tuttle, Detroit, 81.

RUNS BATTED IN—Jensen, Boston, 94; Boone, Detroit, 89; Berra, New York, 86; Kaline, Detroit, 85; Mantle, New York, 81.

HITS—Kaline, Detroit, 161; Kuenn, Detroit, 150; Smith, Cleveland and Power, Kansas City, 145; Fox, Chicago, 135.

DOUBLES—Kuenn, Detroit, 32; Goodman, Boston and Power, Kansas City, 27; White, Boston, Smith, Cleveland and Finigan, Kansas City, 25.

TRIPLES—Mantle and Carey, New York, 9; Power, Kansas City, 8; Kaline and Boone, Detroit and Finigan, Kansas City, 7.

HOME RUNS—Mantle, New York, 30; Zauchin, Boston, Kaline, Detroit and Zernial, Kansas City, 24; Williams, Boston and Berra, New York, 21.

STOLEN BASES—Rivera, Chicago, 20; Jensen, Boston, 14; Minoso, Chicago, 13; Busby, Chicago, 10; Smith, Cleveland, 8.

PITCHING (based on 10 decisions)—Byrne, New York, 11-3, .786; Donovan, Chicago, 13-4, .765; Hurd, Boston, 7-3, .700; Ford, New York, 13-6, .684; Nixon, Boston and Hoeft, Detroit, 12-6, .667.

STRIKEOUTS—Score, Cleveland, 179; Turley, New York, 177; Hoeft, Detroit, 111; Pierce, Chicago, 105; Wynn, Cleveland, 102.

LEAGUE HOME RUNS—780 (record is 973 set in 1950).

NATIONAL LEAGUE

BATTING (based on 300 at bats)—Ashburn, Philadelphia, .331; Campanella, Brooklyn, .325; Kluszewski, Cincinnati, .323; Burgess, Cincinnati, .313; Snider, Brooklyn, .312.

RUNS—Snider, Brooklyn, 101; Kluszewski, Cincinnati, 93; Mays, New York, 91; Post, Cincinnati, 88; Bruton and Aaron, Milwaukee, 84.

RUNS BATTED IN—Snider, Brooklyn, 110; Ennis, Philadelphia, 98; Kluszewski, Cincinnati, 96; Banks, Chicago, 93; Mays, New York, 91.

HITS—Kluszewski, Cincinnati, 153; Aaron, Milwaukee, 150; Post and Bell, Cincinnati, 149; Banks, Chicago, Logan, Milwaukee and Moon, St. Louis, 140.

DOUBLES—Logan, Milwaukee, 31; Aaron, Milwaukee, 27; Post, Cincinnati, 26; Reese and Snider, Brooklyn and Ashburn, Philadelphia, 25.

TRIPLES—Bruton, Milwaukee and Long, Pittsburgh, 9; Mays, New York and Clemente, Pittsburgh, 8; six players tied with 7.

HOME RUNS—Kluszewski, Cincinnati, 41; Banks, Chicago, 39; Snider, Brooklyn, 38; Mays, New York, 37; Mathews, Milwaukee, 32.

STOLEN BASES—Boyer, St. Louis, 18; Bruton, Milwaukee, 17; Temple, Cincinnati, 16; Mays, New York, 15; Gilliam, Brooklyn, 12.

PITCHING (based on 10 decisions)—Newcombe, Brooklyn, 18-3, .857; Erskine, Brooklyn, 10-4, .714; Loes, Brooklyn, 9-4, .692; Labine, Brooklyn, 11-5, .688; Roberts, Philadelphia, 19-9, .679.

STRIKEOUTS—Jones, Chicago, 148; Roberts, Philadelphia, 140; Newcombe, Brooklyn, 125; Haddix, St. Louis, 119; Rush, Chicago, 113.

LEAGUE HOME RUNS—1008 (record is 1197 set in 1953).

TIGER LEADERS

BATTING—Kaline, .350.
RUNS—Kaline, 101.
HITS—Kaline, 161.
DOUBLES—Kuenn, 32.
TRIPLES—Kaline and Boone, 7.
HOME RUNS—Kaline, 24.
RUNS BATTED IN—Boone, 89.
STOLEN BASES—Torgeson, 7.
PITCHING—Aber, 5-2, .714.
STRIKEOUTS—Hoeft, 11.

Texan Still Tops Among Pro Hurlers

PORT ARTHUR, Tex., Aug. 17 (AP)—Rene Vega didn't quite make it in trying the iron man stunt but he took his 27th victory of the season to remain the winningest pitcher in organized baseball Wednesday night. Vega pitched both games of a double-header for Corpus Christi and allowed Port Arthur only 12 hits in both but he won the first game 2-1 and lost the second 4-0. Both were 7-inning affairs. They were Big State League games.

Official insignia of the Baltimore Orioles is an orange breasted oriole perched atop a baseball with orange stitching and orange colored crossed bats.

NFL Undergoes Change

CHICAGO—The original professional football league had teams in Canton, Akron, Dayton, Massilon and Cleveland, Ohio; Rochester, N.Y.; Chicago, Rock Island and Decatur, Ill., and Muncie and Hammond, Ind.

Athletic Brothers

Michigan State's defensive line coach, Lou Agase, is one of three brothers to gain athletic fame at Illinois. Lou and brother Alex starred in football, and Herb in baseball.

Minors Face Realignment in Southwestern Section

COLUMBIA, S.C. (AP)—There may be some realignments in minor league baseball memberships in the Southeast next year.

At a conference here Wednesday President George A. Trautman of the National Assn. of Professional Leagues said only the leagues and their individual member clubs can make any realignment decisions.

* * *

Trautman remained in Columbia today for private conferences with league presidents or club officials who wanted to talk with him.

He described Wednesday's discussions as "exploratory."

A particular problem, Trautman said, is posed by the Class B Tri-State League, which has only four clubs, Asheville, N.C., Greenville, Spartanburg, and Rock Hill, S.C.

The Tri-State hopes to add new members or to merge its member clubs into other leagues next year, he said.

* * *

League presidents attending the conference included William H. (Bill) Terry, Class A South Atlantic; Glenn E. (Ted) Mann, Carolina; Ben Campbell, Piedmont; Bobby Hipps, Tri-State, all Class B; John Krider, Florida State; Chauncey Devault, Appalachian; Oswald Hadden, Georgia State; Sam Smith, Alabama - Florida, Class D.

Boys Club Wins American Legion Title After 2-2 Deadlock With Birmingham

Huron Valley Boys Club won the 2nd-half championship in the American Legion's 18th District Baseball League after battling to a 2-2 deadlock with Birmingham Wednesday night on the latter's diamond. Game was stopped after nine innings because of darkness.

Since district chairman Al Voss has directed that no rained-out games can now be re-scheduled, Boys Club wins the crown by a slim half game over runner-up Birmingham. Boys Club finished with a 5-1 record, Birmingham with 5-2.

Dave Gaddis engaged in a pitching battle with two Birmingham hurlers in yesterday's stalemate. Don Picmann worked until the 7th inning when Terry O'Conner took over. Gaddis allowed five hits and both runs he yielded were unearned.

Gaddis also collected two singles and drove in a run, while teammate Roger Voorheis picked up a triple and two singles and accounted for the other run.

Waterford downed Rochester, 6-4, in a tiff halted by darkness after 5½ innings. Chuck Gillis pitched for the winners and yielded five hits, four in the 4th frame when Rochester posted all of its runs. Waterford's three-run 4th stanza wrapped up the game as catcher Ron Kind delivered the big blow, a two-run single.

Only seven players turned up for Clawson in its scheduled finale at Berkley, forcing the visitors to forfeit the decision. Loss doomed Clawson to a cellar-sharing role with Rochester.

Boys Club	100 001 000—2	7	3
Birmingham	000 010 100—2	5	1

Gaddis and Toncray; Picmann, O'Conner and Podulka, Cornila.

Rochester	000 400—4	5	5
Waterford	110 31x—6	4	3

Neury and Nordquist; Gillis and Kind.

22 Fast Horses in M & M Trot

DETROIT (AP)—A classy field of 22 contenders will go to the post tonight for the $25,000 Merchants and Manufacturers Trotting Stake, second oldest trotting event in the nation.

The race will be run in at least three dashes at Wolverine Raceway, with 11 horses taking part in each of the 1st two heats. The top five in each dash will come back for the 3rd heat. If a 3rd horse wins this one, a 4th dash will be required.

Entries include Sol Camp's Home Free, a stablemate of Hambletonian winner Scott Frost; Castleton Farm's Lord Victory and Herman Bernath's Air Speed.

Vickie McKlyo beat out Denny Pointer and the favored Knight Stick to win the feature pace last night.

Daily Double Pays Off

Jockey Sammy Boulmetis is one of America's top riders. When he rode his first winner (in the spring of 1949) the combination of his horse and the winner of the second race paid a $3,015.40 daily double.

When a Greensboro, N. C., market was broken into the only items missing were two fishing poles valued at $2.10.

Major Leagues

AMERICAN LEAGUE

	Won	Lost	Pct.	Behind
New York	72	47	.605	—
Chicago	69	45	.605	1
Cleveland	70	48	.593	1½
Boston	68	50	.576	3½
Detroit	62	55	.530	9
Kansas City	48	70	.407	23½
Washington	41	74	.357	29
Baltimore	37	77	.325	32!

TODAY'S SCHEDULE

Cleveland at Detroit, 2 p.m.—Score (12-9) vs. Lary (11-11).
New York at Boston, 1 p.m.—Ford (13-6) vs. Nixon (12-6).
Kansas City at Chicago (2), 1:30 p.m.—Portocarrero (3-6) and Herbert (1-6) vs. Trucks (11-6) and Byrd (6-6).
Only games scheduled.

WEDNESDAY'S RESULTS

Detroit, 9, Cleveland 5
Boston 7, New York 1
Baltimore at Washington (2), ppd. rain.

FRIDAY'S SCHEDULE

Detroit at Chicago, 8 p.m.
Kansas City at Cleveland, 7 p.m.
Boston at Washington, 7 p.m.
Baltimore at New York, 7:15 p.m.

NATIONAL LEAGUE

	Won	Lost	Pct.	Behind
Brooklyn	77	39	.664	—
Milwaukee	65	55	.542	14
New York	63	55	.534	15
Philadelphia	60	61	.496	19½
Chicago	59	64	.480	21½
Cincinnati	57	63	.475	22
St. Louis	52	64	.448	25
Pittsburgh	44	76	.367	35

TODAY'S SCHEDULE

Brooklyn at New York, 12:30 p.m.—Spooner (5-4) vs. Hearn (13-10).
Chicago at Cincinnati, 1:30 p.m.—Minner (8-6) vs. Fowler (8-7) or Nuxhall (13-8).
Milwaukee at St. Louis, 8 p.m.—Spahn (11-12) vs. Jackson (5-10).
Only games scheduled.

WEDNESDAY'S RESULTS

Pittsburgh 6, Philadelphia 4
Chicago 3, Cincinnati 2
New York 5, Brooklyn 1
Milwaukee 11, St. Louis 4

FRIDAY'S SCHEDULE

Brooklyn at Philadelphia, 7 p.m.
New York at Pittsburgh, 7:15 p.m.
St. Louis at Cincinnati, 8 p.m.
Chicago at Milwaukee, 9 p.m.

International Flavor

More than 250 interpreters, speaking over 40 languages, including three Chinese dialects and several Arabic tongues, will be on hand at the Olympic Village in Melbourne, Australia, for the 1956 Games.

Oakland Team Wins

AUSTIN, Tex. (AP)—The Pacific Southwest region champions from Oakland, Calif., eliminated the Southwest region winners from Tulsa 6-3 in the Babe Ruth Baseball Series tonight.

It was the second game of a twin bill. In the first game Birmingham, Ala., defeated Portland, Ore., 7-5, in 12 innings.

Mrs. Schwach Leader

Low net winner in this week's women's Golf League at Silver Lake was Mrs. Richard E. Schwach of Waterford. She carded 35 with her handicap. On No. 4 the blind hole, Mrs. Grant McDonald had the best count, a five, while the day's guest award went to Mrs. Frank Caverly of Pontiac.

CONGRATULATES WINNER — Mrs. Pat Corrigan of Birmingham, Michigan is pictured with her father, Ray Garrity, of Washington Court House, Ohio after Betty Astra, owned and driven by Mr. Garrity won the recent Big Five Preview Trot in 2:05 3/5 at Wolverine Harness Raceway. Presenting the trophy is Frederick Van Lennep (left), president of Wolverine Raceway.

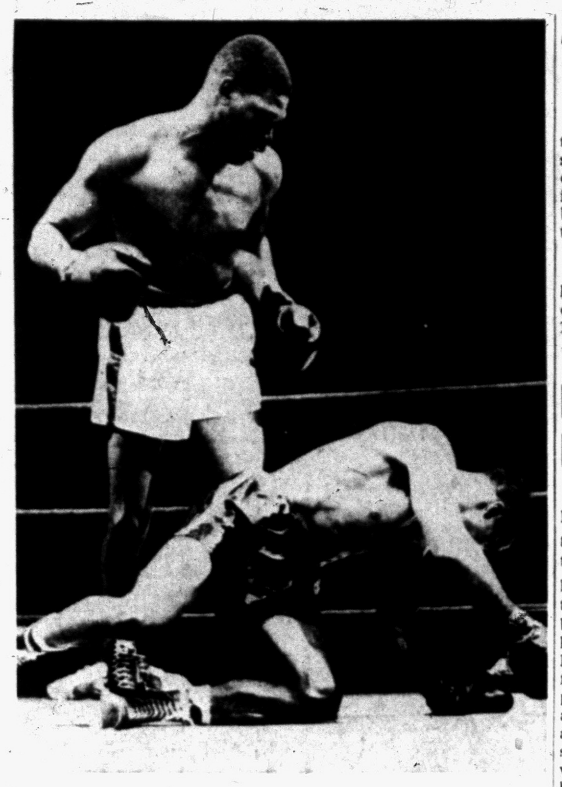

AP Wirephoto

SATTERFIELD SLIPS—Bob Satterfield of Chicago slips to canvas in early part of 10th round of fight with Nino Valdes of Cuba last night. Valdes was knocked down later in final round and Satterfield won the heavyweight bout on a decision.

Satterfield Batters Valdes, Takes Unanimous Decision

CHICAGO (AP)—Bob Satterfield, the unpredictable heavyweight slugger, pondered over his in-and-out fistic progress today after scoring a unanimous decision over Cuban Nino Valdes, a leading contender for Rocky Marciano's title.

* * *

Satterfield dealt the giant Valdes his 10th defeat in 45 bouts Wednesday night in a nationally televised 10-rounder at Chicago Stadium.

In a bout that very few observers thought would go the limit since both men had 75 per cent knockout averages, Satterfield hammered Valdes to the floor in the final round, but couldn't keep him there. The Chicago Negro, outweighed 32 pounds was a 3-1 underdog.

Satterfield weighed 183; Valdes 215.

* * *

Previous to Wednesday night's bout Valdes had won 23 of 33 triumphs by knockouts and was ranked No. 5 among heavyweight ring contenders. Satterfield has scored 30 knockouts in 38 victories. He has lost 19 bouts, including a few to boxing unknowns.

* * *

Valdes' best round was the seventh when two right uppercuts staggered Satterfield, who crowded in and held on until the bell.

The fight was Valdes' first since he lost a close decision to light heavyweight champion Archie Moore in Las Vegas three months ago.

Attendance was 3,326. The gross gate was $3,992 and the net $3,326.

Nationals Triumph Minus Top Hitters

MILWAUKEE (AP)—The National League won the annual All-Star game without its two leading hitters. League leader Roy Campanella of Brooklyn was picked by the fans as the All-Star catcher but was inactive with an injured knee. He was hitting .335. The Phillies' Richie Ashburn, a center fielder, was hitting .327 but wasn't picked in the fan poll or by Manager Leo Durocher. The latter had a chance to select Ashburn but skipped him because the Nationals were overloaded with left-hand hitters.

Herman Wehmeier, Philadelphia Phillies pitcher, likes to hurl against the Pittsburgh Pirates. He has won 16 of his last 17 starts against the Bucs.

Slack Line—or Tight?

Whether to keep a tight or slack line when a fish leaps has frequently puzzled fishermen. Recent issue of a national magazine suggests that it is better to keep your line slightly taut when using a lure heavy enough to be thrown easily. Use a slack line with fly-rod stuff.

77,923 Fans See LeBaron Passes Beat Rams, 31-28

LOS ANGELES (AP)—A crowd of 77,935 saw Eddie LeBaron pass for four touchdowns tonight as the Washington Redskins humbled the Los Angeles Rams, 31-28, in their annual exhibition football game for Los Angeles Times Charities.

Vic Janowicz' 20-yard field goal in the second period was the margin of victory as the teams each scored four touchdowns and converted on each one.

* * *

LeBaron's passing was superlative as he hit Ralph Thomas and Johnny Carson for two touchdowns each. The last one to Carson caught the Rams flatfooted and went half the distance of the field.

The Redskins capitalized on a pass interception and a Ram fumble to build up a 10-0 lead. Eddie LeBaron's 8-yard pass to Thomas and Vic Janowicz' 20-yard field goal were the scoring plays, but the Rams came roaring back for two touchdowns in the second quarter to finish the half on the short end of a 17-14 score.

* * *

The Rams forged into a 21-17 lead in the third period as Corky Tharp, rookie halfback, got away on a 29-yard sprint for a touchdown, but the Redskins soon were back in the van as LeBaron spotted Johnny Carson and fired a 12-yard pass which Carson took away from defending Hall Haynes.

In the fourth period LeBaron completed a 51-yard pass play to Carson, who got behind the Ram secondary and caught the ball on the 14. The Rams bounced back with Bill Wade at quarterback. He engineered a 66-yard attack on the ground and Dan Towler completed it with a 10-yard rush that bowled over Chet Ostrowski at the goal line.

Washington	7	10	7	7	—31
Los Angeles	0	14	7	7	—28

Scoring: Washington—Touchdowns, Thomas 2, Carson 2. Field goal, Janowicz (20 yards). Conversions, Janowicz 4.

Los Angeles — Touchdowns, Fears, Boyd, Tharp, Towler. Conversions, Richter 4.

Little League Record Set by Jack Yowry

Best hitting performance of the season in Waterford's Little League softball play was turned in last night by Jack Lowry of Union Lake. Jack hit a triple, two singles, a double and a home run against Maceday Gardens in the 15-0 win. Lowry accounted for 5 runs.

Puertas Service dumped Pete's Service, 9-6, in another game, in which each team scored only one earned run.

WE HAVE MOVED TO
Our Larger, Finer Store at
908 W. Huron at Telegraph
RANDOLPH HARWOOD
CUSTOM TAILORS—CLOTHIERS—FURNISHERS

NEED ANY REPAIR WORK?
---See Crissman!

Bumper Repairs
Paint
Glass
Installation
Free Estimates
Loaner Car Available

WHAT . . . A CAR ACCESSORY ???

Get your car checked and repaired at Crissman's and you'll never have a carry a car "Accessory." Expert and efficient service . . . reasonable price . . . every car repaired as though it were our own. You can bank on Crissman.

TRY US!
Prices Reasonable!
ROCHESTER
Crissman Chevrolet Co.
755 S. Rochester Rd. OLive 2-9721

DAYTON'S LABOR DAY
TIRE SALE
PROTECT YOUR FAMILY!

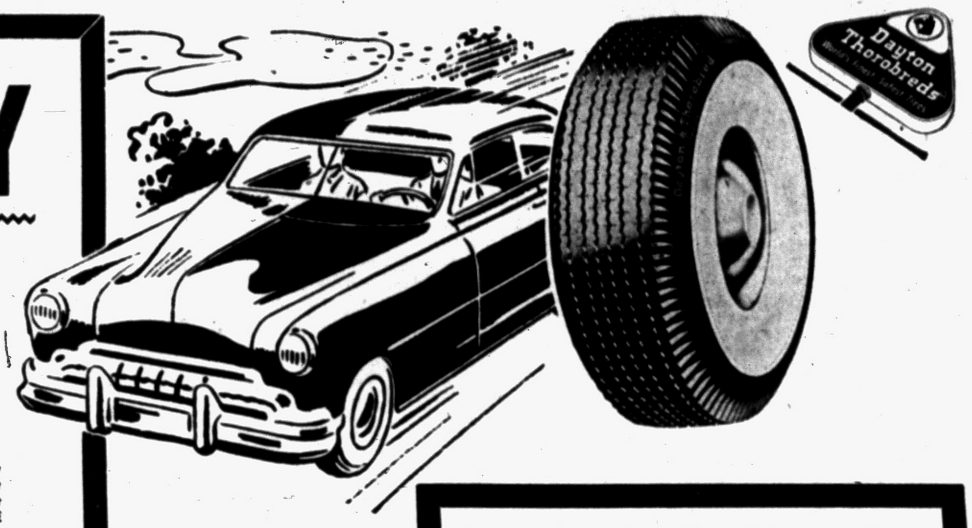

This Labor Day BE SURE with better quality Dayton FULLY GUARANTEED TIRES! Don't wait . . . CHECK YOUR TIRES TODAY at Market Tire! IT COSTS SO VERY LITTLE TO DRIVE SAFELY!

IMPORTANT! READ!

All tires, regardless of make, are guaranteed against defective workmanship and materials. BUT experience proves that less than 2 out of every 100 tires on the road fail because of defective workmanship or materials.

With every Dayton Tire purchased, you are given a WRITTEN ROAD HAZARD GUARANTEE against ALL DAMAGE due to: Blowouts, Cuts, Stone Breaks, Impact Breaks, Glass Cuts, Spike Holes . . . ANY AND ALL ROAD HAZARDS! ASK YOUR DEALER . . . POINT BLANK . . . DOES THIS TIRE CARRY A ROAD HAZARD GUARANTEE?

BLACK WALLS

Size	Reg. Price	Sale Price
6.00x16	$21.95	$12.75
6.70x15	$24.50	$14.48
7.10x15	$27.15	$16.75
7.60x15	$29.65	$18.75

All Prices Plus Fed. Tax and Exchange

WHITE WALLS

Size	Reg. Price	Sale Price
6.70x15	$30.15	$19.45
7.10x15	$32.85	$21.45
7.60x15	$36.45	$24.45

All Prices Plus Fed. Tax and Exchange

Here's some of THE THINGS our Road Hazard Guarantee PROTECTS AGAINST!

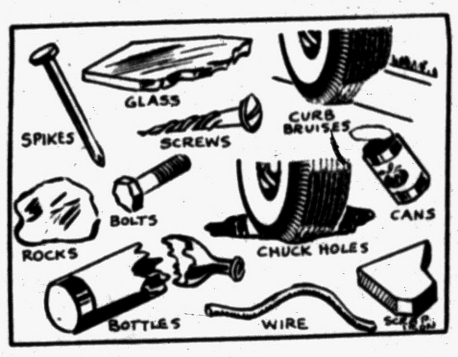

SPECIAL!
Motor Tune-Up
ALL CARS $3.95
All work done on our brand NEW 1955 SUN ANALYZER. LABOR and MATERIAL GUARANTEED!
25% OFF on ALL PARTS!
INCLUDING CHAMPION SPARK PLUGS

BRAKES RELINED
Special!
Ford, Chevrolet, Plymouth . . . Complete Brake Relining. First Quality Fully Guaranteed!
COMPLETE JOB ONLY $14.95
Parts and Labor

SPECIAL PURCHASE
Saran Plastic
SEAT COVERS
All Saran plastic fibre. Fully guaranteed! Full fashioned, brand new! Exciting new patterns and colors.
$12.95
*Installation extra
*late model cars $2 extra

All Work Fully Guaranteed

FREE Front End Inspection
FRONT END SPECIAL!
BEAN VISUALINER
- Tie Rods
- Shocks & Springs
- Complete Front End Overhauling

$7.50

WHEEL BALANCING
*Static and Dynamic
INCLUDING WEIGHTS
$1.98

MOST
- FORDS
- STUDEBAKERS

Fully Guaranteed
INSTALLED FREE
$6.95

HAVE YOUR TIRES "SAFETY-CHECKED" TODAY!

We Have More of Those Handy TOUR GUIDES . . . Come in, pick yours up today . . . they're FREE!

NOW'S THE TIME TO SAVE ON NEW TIRES!

DAYTON'S BIG 3 GUARANTEE
1. Lifetime Factory Guarantee
2. 30,000-Mile Guarantee
3. Two Year Written Road Hazard Guarantee Against All Possible Road Hazards

MARKET TIRE CO.
FREE PARKING
Open 9 to 9
FREE PARKING
Pontiac's Motorist Headquarters
77 W. Huron St., Corner Cass
FE 8-0424

EASY BUDGET TERMS
- Full Year to Pay!

NO MONEY DOWN!

Weather Boosts Corn Futures

CHICAGO (AP) — New crop corn futures drew some inspiration from the weather on the Board of Trade today, advancing around a cent at one time.

Hot, dry weather persisted over the main corn belt and only a few widely scattered showers were predicted for today, tonight and tomorrow. The two biggest corn producers — Iowa and Illinois — weren't expected to get any moisture.

The weather news also helped sustain soybeans, although there was less aggressive buying in that cereal than in corn. Wheat was firm early but then slipped back on a renewal of liquidation.

Wheat near the end of the first hour was ¼ to 1⅛ lower, September $1.90⅜; corn ⅛ lower to ½ higher, September $1.23½; oats unchanged to ¼ higher, September 56¼; rye ½ to ⅞ lower, September 94¼; soybeans ½ lower to ½ higher, September $2.20¼, and lard 10 cents lower to 5 cents a hundred pounds higher, September $10.87.

Grain Prices

CHICAGO GRAIN

CHICAGO, Aug. 18 (AP) — Opening grain:

Wheat		Sep	.56¼
Sep	1.91	Dec	.60¼
Dec	1.94⅝	May	.62⅞
Mar	1.94⅞	Rye	
May	1.90¼	Sep	.94⅜
July	1.77½	Dec	.98¼
Corn		Mar	1.02
Sep	1.23½	May	1.04
Dec	1.24½	Lard	
Mar	1.27½	Sep	10.95
May	1.29⅞	Oct	10.50
Oats		Dec	10.37

Flash Floods Block West Coast Trains

LOS ANGELES (AP) — Flash floods from desert cloudbursts, temporarily blocked rail connections between Los Angeles and Las Vegas, Nev.

Union Pacific eastbound trains are being routed over the Santa Fe line south of Las Vegas, dispatchers said. Some trains will be as much as 12 hours late.

The floods blocked the UP right-of-way last night at three points in California near the Nevada border. For a while the main highway link, U.S. 91, also was closed.

Scout Vanguard Pitches Tents for World Jamboree

NIAGARA - ON - THE - LAKE, Ont. (AP) — Today was "Get Acquainted Day" for the vanguard of some 10,000 Boy Scouts from all over the world who will participate in the eighth world jamboree here.

About 2,500 scouts from 66 nations have already pitched their tents on the jamboree site, adjacent to historic Ft. George. Thousands more were arriving today. The jamboree will be officially opened Saturday afternoon by Gov. Gen. Vincent Massey, chief scout for Canada.

The scouts are expected to consume 800,000 pounds of supplies, most of which they will cook themselves over charcoal fires.

A daily newspaper will be published and a special telephone exchange "Jamboree Ontario"—has been established for the occasion.

Wildcat Strikes Idle Chrysler Body Units

DETROIT (AP) — Mushrooming wildcat strikes idled more than 4,900 production workers at Chrysler Corp.'s automotive body division plants yesterday. And wildcatters predicted the work stoppage would spread to all tool and die workers in the division.

A company spokesman said continuation of the strikes in key departments quickly will curtail production at the Plymouth plant, dependent on the division for bodies.

The walkouts came as Chrysler and the CIO United Auto Workers Union resumed negotiations on a national contract after a 5-day recess.

Chrysler said the work stoppages were "planned wildcat strikes." The UAW had no comment.

County Deaths

David Webb

AUBURN HEIGHTS — Service for David Webb, 82, of 3245 South Adams Rd., will be held at 1:30 p.m. Saturday, at the Dudley H. Moore Funeral Home, with burial in White Chapel Cemetery. Mr. Webb died early yesterday at his home.

Surviving besides his widow, Carrie Slafter Webb, are a son, Manley Webb of Swartz Creek; one daughter, Mrs. Irene Thomas of Rochester; a sister, Mrs. Fred Benaway of Mt. Morris, and four grandchildren.

JOHN H. KENT

ROCHESTER—Service for John H. Kent, 69, of Rochester and New York, will be held at 2 p.m. Friday from the Bossardet-Mabley Funeral Chapel, Oxford, with burial in Rochester Cemetery. Mr. Kent, retired after 42 years with the Grand Trunk Railway, died Monday in New York.

He is survived by his widow, Grace Saunders Kent; a son, George, of Metamora; a stepdaughter, Jo Anne Kruger of New York City; two brothers and one sister, in England.

About 800,000 Americans each year die from some form of heart disease.

MARKETS

Produce

DETROIT PRODUCE

DETROIT, Aug. 17 (AP)—Today's price report from the Detroit Union Produce Terminal:

Wholesale fruit and vegetable prices: Apples: bushels up, size U.S. 1: W. Va. N.W. Greenings 2½" 4.25; high Wealthys 2½" 3.25, fair 2.50; Duchess 2½" 1.50-2.00, 2½ $2.50-2.75.

Avocados: Calif. flat boxes 12s 2.60, 14s 2.90; 16s 3.00; 20s 3.25.

Blueberries: Mich 12 pt flats per pt large 22-28 cents.

Cantaloups: Calif. jumbo crts 27-36s 3.50-4.25; 45s 2.75-3.00.

Cauliflower: Colo. WGA crts 6 doz bchs 5.75-6.00, topped and washed, Calif. crts 48-1 lb film sacks 4.50-4.25, 24s 2.00-2.15.

Celery: 16" crts Pascal 2-2½s Mich. 2.75, few 3.00; Calif 4.00-4.25.

Honeydews: Western flat crts 6-8s 2.50-3.25.

Lettuce: Calif. ctns dry pack 2 doz 3.25-4.25, mostly 3.50-3.75 Colo. ctns 2 doz some fair 3.00-3.50; Canada WGA crts 27s 3.50-3.75, 3 doz 3.75-4.00.

Onions: 50 lb sacks: Calif. Yellows, med 1.75-2.25, large 2.25-2.65, Idaho Yellows, large 2.15, wash Yellows large 2.50, Yellow Globes med; N.J. 1.25, Iowa 1.00-1.25, Ill. 1.25-1.40, Mich. 1.40-1.50, whites 2.25-2.50.

Peaches: Bushels U.S. No. 1 min. sizes unless otherwise stated: Mich. Red Havens 1¾" 1.00-1.50, 2" 2.50-50, best mostly 3.00-3.25, 2¼" few 4.75; Halehavens 2" 3.50, 2¼ 3.50-4.00; Golden Jubilees 2" 3.00-3.50, few fair low 2.00; Fertile Hales ¼" few 4.50; Fair Havens 2¼" few 4.00; Canada Red Havens 2" up 4.00, 2¼" up 4.75-5.00; N.J. ¾ bu. bskts. Sunhighs 2" up 4.50-4.75, U.S. No. 1 extra 5.50, few 5.75; Calif. ¾ bu. bskts Hales 2¾" and 3" 4.00, hugs 60s and larger 3.25, 65s and smaller 3.00, boxes Fey Elbertas 50-55s 2.25; 60s 2.00, 70s 1.75.

Peppers: N.J. bu bskts Bell type medium to large 2.00.

Potatoes: 100 lbs sacks U.S. No. 1 size A washed unless otherwise stated: Calif. Long Whites 4.00-4.50, bakers 10 oz min. 4.75, U.S. 2s 2.75, 10 lbs sacks 45 cents. Idaho-Oregon Long Whites 3.60-4.00, reds 2.50-2.75, Washington Long Whites fair 2.75-3.00; Michigan 50 lbs sacks Round Whites 75-90 cents, mostly 80-90 cents round reds washed 90-1.00.

Strawberries: Calif. 12 pt flats, few 3.75, few lower.

Watermelons: per melon Southern 22

CHICAGO POTATOES

CHICAGO, Aug. 17 (AP)—Potatoes: arrivals 55, on track 146 and total U.S. shipments 429; supplies light to moderate, demand moderate and market for whites about steady, for reds steady with slightly firmer undertone with few sales reported. Carlot track sales: California long whites $4.10-4.15; Russets $4.10; Idaho-Oregon Long Whites $3.50; Round Reds $2.20-2.25; Nebraska Dazocs $2.50.

DETROIT EGGS

DETROIT, Aug. 17 (AP)—Eggs, f.o.b. Detroit, cases included, federal-state grades:

Whites—Grade A large 58-60 weighted average 59½, medium 46-50 wtd avg 46½, small 34; grade B large 50; peewees 35.

Browns—Grade A large 59, medium 49; grade B large 49.

Commercially graded:

Whites—Grade A large 49-54, medium 44.

Browns—Grade A large 48-52, medium 44.

Market continues firm on top quality large and medium sizes with receipts moderate and barely ample to short. Smalls about steady with supplies fully ample and demand disappointing. Poor quality offerings adequate and slow to clear as the preference is for the better quality stocks.

CHICAGO BUTTER AND EGGS

CHICAGO, Aug. 17 (AP)—Butter steady; receipts 990,872; wholesale buying prices unchanged to ¼ lower; 93 score AA 57.5; 92 57; 90 B 54.5; 89 C 52.5; cars 90 B 55; 89 C 53.5.

Eggs top firm, balance steady; receipts 6,910; wholesale buying prices unchanged to 5 lower; U. S. large whites 60-69.9 per cent A's 48; mixed 46; mediums 43; U.S. standards 33; dirties 26; checks 25.5; current receipts 28.5.

Poultry

DETROIT POULTRY

DETROIT, Aug. 17 (AP)—Prices paid per pound f.o.b. Detroit for No 1 quality live poultry up to 10 a.m.

Heavy hens 23-28, light hens 16-17; heavy broilers or fryers (2-3½ lbs): reds 28, whites 30, gray crosses 31-32, Barred Rocks 32-33½; caponettes (4½-5½ lbs) 38-40; ducklings 31; young heavy type hen turkeys 35-37, young heavy type toms 35.

Market steady. Receipts moderate. Trading fair. Farm offerings of good quality cured hens are scarce and short, also desirable heavy weight fryers over 3 lbs and roasters are short of full needs. Increased offerings of young turkeys noted but volume of trade is light. Most dealers resisting the farm asking price on young toms.

CHICAGO POULTRY

CHICAGO, Aug. 17 (AP)—Live poultry steady; receipts in coops 925 (yesterday 1,100); coops, 125,586 lb); f.o.b. paying prices unchanged to ½ lower; heavy hens 20.5-24; light hens 17.5-18.5; broilers or fryers 29-31; old roosters 13.5-14.5; caponettes 4½ to 6 lb 36.

Livestock

DETROIT LIVESTOCK

DETROIT, Aug. 17—(AP)—Hogs—Salable 400. Few early sales and bids mixed U.S. 1 to 3 barrows and gilts 180-240 lbs. 16.50-16.75; some mostly number 1 and 2 190-220 lbs. 17.00; some held higher; not established on others.

Cattle—Salable 300. Market generally steady but poorly defined account small receipts; fully 50 per cent receipts cows; no good and choice steers sold early; few sales utility and commercial grass steers and heifers mostly 600-900 lb 13.00-17.50; mostly utility cows 11.50-13.00; some fat Guernsey and Jersey type utility cows 11.00 down; canners and cutters mostly 9.50-12.00; very thin lightweight canners down to 8.00; utility and commercial bulls 13.00-16.00.

Calves—Salable 150. Vealers opening steady but market not fully established; early sales on low choice 19.00-25.00; few high choice and prime individuals up to 32.00 and above.

Sheep—Salable 200. No early sales.

CHICAGO LIVESTOCK

CHICAGO, Aug. 17 (AP)—Salable hogs 8,000; opening moderately active, later trade active, butchers steady to 25 higher; sows steady to strong, instances 25 higher; mixed U.S. No. 1 to 3s 190-28. lb butchers 16.25-16.75; 16.75 paid for choice No 1 and 2s 200-230 lb and for a few lots No. 2 and 3 butchers up to 250 lb; few lots 16.85 and around 175 head mostly No. 2sc 200-210 lb at 17.00; a few 290-320 lb 15.75-16.25; larger lots 160-180 lb mostly 15.00-16.25; sows around 400 lb and lighter 14.00-15.50; a few choice under 300 lb 15.75-16.00; most 400-500 lb 13.00-14.25; a few up to 600 lb and heavier as low as 12.00.

Salable cattle 13,000; salable calves 300; steers and heifers steady to 50 higher, mainly 25 or more higher on steers average good and better under 1,200 lb; cows generally steady; bulls and vealers fully steady; stockers and feeders nominally steady; bulk choice and prime steers 1,300 lb down 22.25-23.50; a few loads prime steers 23.75-24.25; latter price including weights up to 1,300 lb and slightly heavier; two loads high prime 1,260 and 1,299 lb 25.00; a load 1,130 lb at 25.25; good and choice vealers 19.00-23.00; a few prime 24.00; cull to commercial 11.00-18.00.

AT&T Fixes Terms on New Debentures

NEW YORK (AP)—Directors of American Telephone and Telegraph Co. have fixed terms for its new issue of up to 635 million dollars in convertible debentures, the largest private financing venture in history.

The new issue of 12-year 3¾% convertible debentures, will be offered for subscription at the face amount to shareholders of record Aug. 25 in the ratio of $100 of debentures to each eight shares of stock.

The debentures, to be dated Oct. 13, 1955, will be convertible into common stock beginning Dec. 13, 1955 at $148 a share, payable by surrender of $100 of debentures and payment of $48 in cash.

A T & T also declared its regular quarterly dividend of $2.25 a share, payable Oct. 10 to holders of record Sept. 12.

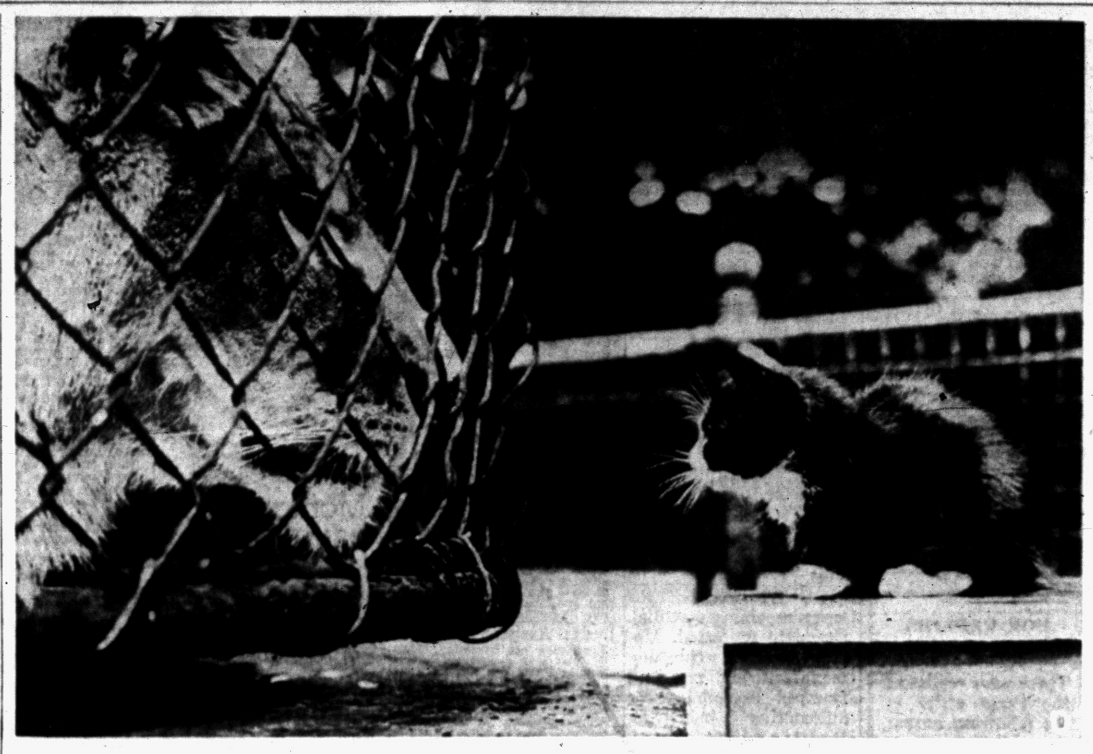

United Press Photo

CATTY INTERLUDE — Snowball, a three-month-old kitten, proves that a cat can look at a queen — a jungle queen, that is — especially if the beast is safely behind a good strong fence. Things weren't always this good, however. Snowball spent some nervous moments inside the cage recently, fending off Mimi, the huge lioness, with arched back, profuse spitting, and extended claws until a keeper came to the rescue. Also in the den at the time was a lion called Nubia which took no note of Snowball, helping to prove that business about the female of the species being more deadly than the male.

Mart Advance Led by Rails

NEW YORK (AP) — The stock market advanced today with hesitancy in early dealings.

Best progress was made by railroads, which were in the van of a late rally yesterday, and by coppers, aircrafts, and some chemicals. No major division was definitely lower.

Curtiss-Wright, yesterday's most active issue up ⅞, gained a small fraction today.

The market yesterday was mixed with the Associated Press average up but with more stocks down than up at the close. The AP average of 60 stocks gained 40 cents at $171.00.

Prices today at the start were up around a point at the best while losses were fractional.

Trading was brisk initially, but there were few large blocks on the tape. Monsanto Chemical opened on 1,000 shares unchanged at 42¾, Boeing 2,200 unchanged at 64, U. S. Steel 1,000 up ⅜ at 52⅛, and Westinghouse Electric 2,000 off ⅛ at 63⅛.

New York Stocks

(Late Morning Quotations)

Admiral	22	Jacobs	8.3
Air Reduction	43.2	Johns Man	84
Allied Chem	106.2	Jones & L	43.6
Allied Strs	57.4	Kennecott	126
Allis Chalmers	70.2	Kimb Clk	51.6
Alum Ltd	101.4	Kresge, SS	29
Alcoa	68.6	Kroger	42.4
Am Airline	24.3	Lehn & F	17.7
Am Can	40.1	LOF Glass	79.2
Am Cyan	56.4	Lib McN & L	15.1
Am Gas & El	47	Ligg & My	67.4
Am M & Fdy	27.6	Lockh Airc	45.7
Am Motors	8.5	Loew's	23.2
Am N Gas	54.5	Lone S Chem	58.4
Am News	32.3	Lorillard	21.7
Am Rad	23.7	Lou & Nash	82.4
Am Smelt	52.4	Mack Trk	39.7
Am Tel & Tel	181.3	Martin, Gl	25.4
Am Tob	73	May D Str	40.2
Am Viscose	58.3	Merck	21.4
Anaconda	73.4	Mpls Hon	58.2
Armco Stl	41.2	Monsan Ch	43.1
Armour & Co	14.4	Montg Ward	79.4
Arms Ck	28.4	Motor Pd	24.7
Atchison	137	Motorola	49
Atl Cst Line	44	Mueller Br	33
Atl Refin	37.3	Murray Cp	36
Avco Mfg	6.6	Nat Bisc	41.7
Balt & Ohio	51	Nat Cash R	38.5
Bendix Av	48	Nat Dairy	40.7
Benguet	1.3	Nat Distillers	50.4
Beth Steel	144.6	Nat Lead	77.6
Boeing Air	64.2	Nat Thea	9.7
Borg Warner	44.3	NY Central	44.6
Briggs Mfg	22.2	Nia M Pow	34.3
Bris My	30.4	Norf & West	56.3
Brun Balke	23.3	No Am Av	67
Budd Co	20.4	Nor Pac	73.2
Burroughs	28⅞	Nwst Airline	20.1
Calumet & H	13.3	Ohio Oil	32.2
Camp Soup	38.7	Owens Ill Gl	115.4
Can Dry	16.3	Pac Gas El	52
Can Pac	33.2	Pan AW Air	18.7
Capital Airl	33	Panh Epl	75
Carrier Cp	55	Parke Da	38.7
Case, JI	16.2	Penney, JC	93.4
Cater Trac	50.4	Pa RR	26.5
Ches & Ohio	51.6	Pepsi Cola	23.3
Chrysler	84.3	Pfizer	44.4
Cities Svc	53.3	Phelps D	60.3
Clim Mach	27.7	Philco	35
Cluett Pea	42.2	Phillip Mor	41.1
Coca Cola	132.4	Phill Pet	71
Colg Palm	53.2	Pillsby Mills	51
Col Brd A	26.1	Pit Plate G	82.6
Col Gas	16.2	Proct & G	103.4
Comw Ed	44.7	Pullman	63
Con Edis	50.5	Pure Oil A	36.2
Con N Gas	34	RCA	46.5
Consum Pow	53	Repub Stl	44.3
Cont Can	77.7	Rex Drug	9.3
Cont Can	73.4	Rey Met	212.6
Cont Mot	9.7	Rey Tob B	48.1
Cont Oil	85	Rock Spg	28.5
Corn Pd	28.2	Safeway St	44
Curtiss Wr	22.6	St Reg Pap	42.2
Deere	34.6	Scoville Mfg	36.3
Det Edis	36.5	Seab Al RR	79
Dis C Seag	39.2	Sears Roeb	97.5
Doug Airc	71	Shell Oil	61.2
Dow Chem	51.6	Sinclair O	54.7
Du Pont	219	Socony Mob	59.5
East Air L	51	Sou Pac	61.2
East Kod	77.4	Sou Ry	93.4
El Auto Lite	44.7	Sperry	25.2
El & Mus	5.7	Std Brand	39.4
Erie RR	22.5	Std Oil Calif	89
Ex-Cell-O	48.6	Std Oil Ind	50.1
Fairb Mor	25	Std Oil NJ	133
Firestone	61.6	Std Oil Ohio	49
Food Mach	51.6	Stevens, JP	27
Freepot Sul	79.2	Stud Pack	9.6
Freuh Tra	42.2	Swift & Co	52.2
Gen Bak	10.1	Syiv El Pd	43.6
Gen Dynam	57.4	Texas Co	102.2
Gen Elec	50.1	Tex G Sul	39.1
Gen Mills	75.2	Thomp Pd	47
Gen Motors	125.3	Timk R Bear	63
Gen Tel	41.5	Tran W Air	28.1
Gen Tire	57.6	Transamer	43.5
Gillette	79.3	Twent Cen	28.2
Goebel Br	7.5	Underwood	39.6
Goodrich	67.2	Un Carbide	98
Goodyear	57.1	Unit Air Lin	42.7
Grah Paige	2.3	Unit Airc	76
Gt No Ry	41.7	Unit Fruit	56.1
Greyhound	15.7	Un Gas Cp	32
Gulf Oil	146	US Lines	22.1
Holland F	14.3	US Rubber	44.5
Homestk	38.3	US Steel	52.2
Hooker El	39.2	US Tob	19.2
Houd Her	14.2	Waltreen	29.6
Ill Cent	60.2	Warn B Pic	20.3
Indust Ray	55	West Un Tel	23
Ing Rand	57	Westg A Bk	77.5
Inland Stl	75.6	Westg El	63.3
Inspir Cop	61.2	White Mot	48.7
Interlak Tr	28.4	Wilson & Co	11.4
Int B Mach	435	Woolworth	49.6
Int Harv	38.5	Yale Tow	65.4
Int Nick	79.5	Youngst Sh&T	89.4
Int Paper	104	Zenith Rad	120.6
Int Tel & Tel	28		
Isl Crk Coal	25.6		

STOCK AVERAGES

NEW YORK, Aug. 18—Compiled byb the Associated Press.

	30 Indust.	15 Rails	15 Util.	60 Stocks
Previous day	238.1	130.7	74.1	171.0
Week ago	239.4	129.9	74.3	171.3
Month ago	243.0	134.4	73.2	174.6
Year ago	181.7	100.0	65.2	134.6
1955 high	247.4	139.1	75.7	177.0
1955 low	203.1	114.9	67.2	148.8
1954 high	211.9	123.0	68.3	155.2
1954 low	143.9	77.8	55.4	109.0

DETROIT STOCKS

(C. J. Nephler Co)

Figures after decimal points are eighths

	High	Low	Noon
Baldwin Rubber*	16.5	17.1	
Gerity-Michigan*	2.7	3.1	
Kingston Products*	3.	3.4	
Masco Screw*	3.1	3.2	
Midwest Abrasive*	8.2	9	
Rudy Mfg.*	3.4	3.6	
Wayne Screw	1.3	1.3	1.3

*No sale; bid and asked.

Isle Wins 10-Year Fight

Horse Tails Get a Break as Flies Flee Mackinac

MACKINAC ISLAND (AP) — The flies have flown Mackinac Island—most of them, anyway.

So says the State Health Department in a report on its ten-year-old anti-fly campaign.

Unscientific but careful observations by islanders on the habits of horses' tails form the basis for the report.

The island has 300 horses, many of which pull tourist carriages.

Horses' tails once whipped wildly at the swarming pests but now hang at ease, the department said.

Back in the old days, it seems, island residents spent much of their time swatting flies, spreading coal and lard on horses' legs to ward off the insects.

ISLAND SPEECHLESS

"The flies almost ate you up and you couldn't talk some times without getting a mouthful," Ozrow I. Smith, chief of police, recalls.

Then came DDT and a swarm of governmental fly-killers representing the State Health Department, the U.S. Public Health Service and the island's Health Department.

The flies won the first skirmishes by cultivating a taste for DDT. But the sanitarians switched to a concoction of DDT, lindane and malathian which the insects found impossible to stomach.

Every morning just at six, a spray truck (one of the island's few motor vehicles) sets out on the insect patrol.

It blasts the flies in the business district, along wooded buggy trails, in the barns and dumps.

The 10-year campaign has really paid off—not only against flies but also in battling rats and other rodents, the department said.

State Optometrists Plan Annual Meeting

The Michigan Optometric Assn. will hold its 59th annual convention at Mackinac Island Aug. 27-30. More than 700 members, wives and guests are expected to check into the Grand Hotel for the third convention the M. O. A. has held on the Island.

Key speakers will include Dr. Roy Marks, Bausch & Lomb Optical Co., Rochester, N. Y., and Dr. Harold Kohn, legal counsel for the American Optometric Assn., St. louis, Mo.

Important matters on the convention agenda include the need for intensifying visual examinations for driver's license applicants, legislation, public relations, visual training and other professional problems.

Dr. F. Milton Hathaway, O. D., of Pontiac, is chairman of the M. O. A.'s committee on visual problems in schools.

News in Brief

Robert L. Gladstone, 20, of Rochester, paid a $15 fine and $10 costs yesterday after he pleaded guilty to reckless driving before Avon Township Justice Luther C. Green.

After pleading guilty to a drunk and disorderly charge, Patrick J. Quinn, 56, of Waterford Township, paid a $25 fine and $10 costs yesterday. He appeared before Orion Township Justice Helmar G. Stanaback.

Learn Cake Decorating. New classes starting Aug. 25th. For information call FE 2-8009. —Adv.

Clyde Stephens barbering at Kimmell's Barber Shop, 271 Baldwin Ave. —Adv.

Rummage sale Saturday A. M. 98 W. Huron St. —Adv.

Rummage sale Fri., 6 P. M., Sat. 9 P. M. First Presbyterian Church. —Adv.

If your friend's in jail and needs bail, Ph. FE 5-9424 or MA 5-4031. —Adv.

Rummage sale, Youth Center, Lake Orion, Friday and Saturday. —Adv.

Army Plans X-Ray Exam of Young Crosby's Back

FT. LEWIS, Wash. (AP)—Madigan Army Hospital doctors planned more X-rays today on Pvt. Philip Crosby, 21-year-old son of singer Bing Crosby, to get an exact picture of his back injuries.

The young soldier's car went off a highway at Raymond, in southwestern Washington, into a riverbed Sunday and he suffered a fracture of one or more vertebrae. An ambulance brought him here yesterday. He had to wear a traction on his neck but his back was not in a cast.

Outlay for Ads This Year Seen at Record High

NEW YORK (AP)—Advertisers will spend more money in 1955 than in any year on record, Printer's Ink, magazine of the advertising profession, said Wednesday.

With the exception of network radio, all media are sharing in the increase with newspapers and television leading the race, the magazine said.

Last year, it pointed out, advertising expenditures climbed to an all - time high of more than eight billion dollars. This year the total is likely to pass 8½ billions. Volume for the first half of 1955 was 11 per cent above 1954.

National advertising in June was 3 per cent ahead of May and up 10 per cent from June last year, Printer's Ink reported.

"Newspapers, up 7 per cent, show the greatest gain over May," it said. "With television, they lead the race to a record this year. TV registered a 26 per cent increase this June over last June. Newspapers were a close second with a 22 per cent rise."

Joe Walcott Nails 2 Prison Escapees

CAMDEN, N.J. (AP)—Jersey Joe Walcott, former heavyweight boxing champion, captured two escapees from the State Home for Boys last night in a short street chase after a $25 burglary of a sporting goods store.

Walcott is a special juvenile investigating officer attached to the Camden Police Department. Police said he and Patrolman Bernal Ford were standing a few feet away when the teen-age boys fled from the store.

The men gave chase and Walcott forced the youths against a wall. The boys were identified as Albert MacNeill, 15, and William Brothers, 16. They were charged with breaking and entering and larceny.

Business Briefs

Two Pontiac professional photographers — Jerry Woolliever and Ralph D. Robinson—are attending the 75th anniversary convention and trade show of the Photographers Assn. of America this week in Chicago.

State Seeking College Survey

Would Find Educator to See If Private Schools Could Relieve Load

LANSING (AP)—The state is seeking a prominent businessman or educator to make a long - range study of higher education needs in Michigan.

* * *

An interim committee on higher education, with members from both houses, held its first meetings yesterday and decided on an immediate start to the study.

Sen. Donald Vander Werp (R-Fremont), named chairman of the committee, was instructed to screen candidates for director of the study and report back to the committee.

The director would be hired on a full-time basis under the plan.

Vander Werp has insisted that community and private colleges should take some of the loan from giant state supported institutions.

By 1970, Vander Werp said, college enrollment in the state is expected to double.

* * *

"This tremendous increase in enrollment is one of the worst problems facing colleges throughout the country," Vander Werp said.

Prime target of the study, he said, would be to find out to what extent private institutions can relieve the load on state-supported schools.

In addition to a director and staff, the committee decided, prominent businessmen and educators should be invited to join the committee as ex - officio members.

These extra members would come from all over the country.

Most of the ex-officio members should be businessmen, Vander Werp said.

* * *

"Legislatures have been under such pressure from educators that education is running away with itself," he said. "We have to stand between the educators and the taxpayers."

Earnings

NEW YORK (INS) — International Nickel Co. of Canada, Ltd. reported today net income for the six months ended June 30 of $45,329,911, equal to $3.04 a common share. This compared with $32,586,185, or $2.16 a common share, in the same period last year. Sales increased to $205,060,577 from $178,204,411 in the initial half of 1954. Dr. John F. Thompson, chairman, noted that 1955 is the 50th anniversary of production of the company's first nickel-copper alloy, monel.

NEW YORK (INS)—Greyhound Corp. announced net income for the six months ended June 30 of $3,929,076, equal to 35 cents a common share. This compared with $3,871,920, also equal to 35 cents a common share, in the same period last year. Operating revenues totaled $100,762,702 as against $103,755,574 in the initial half of 1954. A spokesman said operations during the second quarter were adversely affected by an 84-day strike on its subsidiary, Atlantic Greyhound Lines.

NEW YORK (INS)—The American Railway Car Institute reported that new freight car orders in July increased for the fourth consecutive month. July orders totaled 18,007 as against 13,365 in the preceding month, and only 883 in July 1954. The backlog of cars on order totaled 42,888 on Aug. 1, as against 27,102 on July 1, and 12,889 on Aug. 1, a year ago.

About 52 per cent of the U.S. rated horsepower is contained in motor vehicles.

Ike's Vacation: Work and Play

President Signs POW Code; Off Fishing With Grandson David

FRASER, Colo. (AP) — Delighted over landing a two-pound Rocky Mountain trout, President Eisenhower today held the "biggest catch" championship at his secluded vacation retreat here.

He reeled in the trout yesterday in the first few seconds of 3½ hours of fishing in cold St. Louis Creek. He also caught several other smaller trout, and his 7-year-old grandson David—fly casting for the first time—hauled in two 12-inchers weighing under a pound. The youngster fished a quiet pond.

* * *

In addition to fishing, Eisenhower got in some golf practice shots, started painting a mountain scene, did nearly all the cooking for his party—and turned out quite a bit of work to boot.

Seated in the living room of his cottage 8,700 feet high in the Rockies, he signed an executive order providing for a new code of conduct for American servicemen who become prisoners in another war.

In an accompanying statement, he said:

"No American prisoner of war will be forgotten by the United States. Every available means will be employed by our government to establish contact with, to support and obtain the release of all our prisoners of war."

Plymouth Previews New V-8 Engine Plant

DETROIT—Plymouth Division of Chrysler Corp. today held a special press preview at its new V-8 engine plant, described by Plymouth President John P. Mansfield as "the most advanced automobile engine manufacturing operation in the world."

The new plant, situated on Mound Road in northeast Detroit, will have an eventual capacity of 3,000 engines a day. Currently, it is producing about 600 engines a day in accordance with a planned schedule.

Together with other manufacturing improvements completed or nearing completion, the new engine plant will strengthen Plymouth's position in the low priced field, Mansfield said. Plymouth sales thus far in 1955, he said, are running about 75 per cent ahead of 1954.

Notice of Special Assessment Combined Sewer on South Side of Columbia Avenue.

To: John L. Lughton, Jack Mirovsky, Ridgedale Homes, Inc., Vito and Donna Belle Vascassenno, Voorheis & Parker, J. G. Roliff, Dudley and Delma Adle, Wendell P. Muttersbaugh, Garrett Wriston, Cecil Robinson and to all persons interested, take notice: That the roll of the Special Assessment heretofore made by the City Assessor for the purpose of defraying that part of the cost which the Commission decided should be paid and borne by special assessment for the construction of combined sewer on south side of Columbia avenue from the Trunk Sewer east of Carlisle avenue to Stanley avenue is now on file in my office for public inspection.

Notice is also hereby given that the Commission and the Assessor of the City of Pontiac, will meet in the Commission Chamber in the City Hall in said City, on the 23rd day of August A.D. 1955 at 8:00 o'clock p.m., to review said assessment, at which time and place opportunity will be given all persons interested to be heard.

Dated: August 17, 1955.
W.O. 6888

ADA R. EVANS,
City Clerk.
Aug. 18, 1955

Notice of Special Assessment Curb, Gutter, Drainage and Related Work on Stanley Avenue.

To: John W. Blackerby, City of Pontiac, John Askew, Nellis H. Brown, Andrew T. Donellan, Muriel A. Murphy, Ervin A. Ashbaugh, John T. Puckett, Howard Stogner, Richard H. Rodgers, Voss & Buckner, Roy L. Morris, Z. Lucas, Margie Powell, Dennis R. Hunt, William B. Wilson, Joe B. Stevens, Bert Parmsworth, Emil N. Hove, Osa O. Sabisch, John Howenezuk, Arthur E. Gougeon, Clyde H. Spurgeon, John Berglund, Webb Mattingly, Leslie Sugden, Jesse DeBolt, Mrs. E. Anderson, Edward Anderson, Harry Ogg, John Douglas, Earl Slocum, Gerald Lucas, Norman Chowdry, Frank Biscovich, Oliver L. Dewey, Mrs. Andrew Hagan, F. H. Hilborn, Donald Irish, Roy A. Shaffer and to all persons interested, take notice: That the roll of the Special Assessment heretofore made by the City Assessor for the purpose of defraying that part of the cost which the Commission decided should be paid and borne by special assessment for the construction of curb, gutter, drainage and related work on Stanley avenue from Kinney road to Kennett road is now on file in my office for public inspection.

Notice is also hereby given that the Commission and the Assessor of the City of Pontiac, will meet in the Commission Chamber in the City Hall in said City, on the 23rd day of August A.D., 1955 at 8:00 o'clock p.m., to review said assessment, at which time and place opportunity will be given all persons interested to be heard.

Dated: August 17, 1955.
W.O. 6716

ADA R. EVANS,
City Clerk.
Aug. 18, 1955

invest in ATOMIC SCIENCE through a MUTUAL FUND.

ATOMIC DEVELOPMENT MUTUAL FUND, Inc. is designed to provide a managed investment in a variety of companies participating in activities resulting from Atomic Science.

Call FE 2-9119 or Write

C. J. Nephler Co.
414 Community National Bank Bldg.

Flying Teacher, Student Killed in Saline Crash

ANN ARBOR (AP) — A flying instructor and his student pilot were killed in the crash of a single engine training plane yesterday near Saline, 10 miles south of Ann Arbor.

Police identified the two as Rudolph Schumaier, 44, of Saline, and William Beardsley, 49, of Clinton.

Sheriff's deputies said Schumaier, owner of the Saline Airport, was giving Beardsley flying lessons.

The plane crashed just after taking off from the Saline airport.

Witnesses said it seemed unable to gain altitude.

Americans have far more fatal accidents in summer than in any other season.

NOTICE OF SPECIAL TOWNSHIP MEETING AND ELECTION AND OF REGISTRATION OF VOTERS

Whereas at a meeting of the Township Board of the Township of Pontiac, Oakland County, Michigan, held on the 8th day of August, 1955, a franchise ordinance was adopted, entitled as follows:

An Ordinance, granting to Consumers Power Company, its successors and assigns, the right, power and authority to lay, maintain and operate gas mains, pipes and services on, along, across and under the highways, streets, alleys, bridges and other public places, and to do a local gas business in the Township of Pontiac, Oakland County, Michigan, for a period of thirty years.

Whereas, said Consumers Power Company has heretofore filed its written acceptance of said franchise, and has requested that the question of confirming the grant thereof be submitted to the qualified electors of the Township, at a special election to be held for that purpose, and has also paid to the Township Board the estimated expense of holding such special election; and

Whereas, there has been heretofore filed with said Board, a petition signed by at least twelve electors, requesting that a special township meeting and election be called for such purpose;

Now, therefore, pursuant to resolutions adopted by said Board, notice is hereby given that a special meeting and election will be held in said Township at:

Precinct No. 1—2060 Opdyke Road
Precinct No. 2—New Fire Hall, 3436 Auburn Road, Auburn Heights
Precinct No. 3—Old Fire Hall, 3432 Auburn Road, Auburn Heights
Precinct No. 4—Joslyn Fire Hall, 3253 Joslyn Road

on Wednesday, the 21st day of September, 1955, for the purpose of voting on the confirmation of the action of said Township Board in granting such franchise.

The polls of said election will be opened at 7 o'clock in the forenoon, or as soon thereafter as may be, and will be held open until 8 o'clock p.m. Eastern Standard Time. The Township Clerk will be his office on the 22nd day of August, 1955, said date being the thirtieth day, as determined by statute, preceding the date of said election, for the purpose of revi