The Weather
Fair and Cool
(Details Page 2)

THE PONTIAC PRESS

MAP OVER PAGES

113th YEAR ★★★★★ PONTIAC, MICHIGAN, THURSDAY, OCTOBER 13, 1955—88 PAGES ASSOCIATED PRESS UNITED PRESS PHOTOS INTERNATIONAL NEWS SERVICE 7c

Ike Confers With Humphrey Saturday

MSU Will Need $19,166,926.00 for Next Year

State Agriculture Board Asks $3.5 Million Hike in Operating Budget

BATTLE CREEK (AP) — The State Board of Agriculture today asked next year's Legislature for $19,166,926 operating budget for Michigan State University—$3,500,000 more than this year.

The board said the cooperative extension service appropriation requested for next year will be $2,080,963, compared to $1,624,774 received this year. A special request for a farm marketing program will be added later, the boards said.

The board asked for a grant of $1,009,116 for the agricultural experiment station, compared to $1,306,075 this year, and an unspecified sum to match federal research and extension grants.

The board allotted $15,585 to expand the frequency modulation radio broadcasts of the college radio station, WKAR.

The money will be used to make structural changes and equipment purchases for an increase in power granted by the Federal Power Commission. WKAR-FM will be boosted about 10 times to 100 kilowatts, probably increasing its range from 45 miles to 100 miles.

NEW HOTEL SCHOOL

The board voted to set up a new school of hotel, restaurant and institutional management on Oct. 16. Prof. L. W. Scott, director of Kellogg Center, the union building and of the abolished division was promoted to assistant dean of the College of Business and Public Service.

Gifts and grants of $122,097 were accepted by the board. They included scholarships totaling $38,059.

U.S. Worried by Arms Deals

Security Council Will Discuss Red Shipments to Middle East

WASHINGTON (AP)—The explosive problem of Communist arms shipments to the tense Middle East is becoming an issue of growing urgency to the United States and its Western allies.

It was expected to get top-level consideration at a meeting today of the National Security Council, the nation's highest policy planning body.

The problem will also be brought up at the Big Four foreign ministers meeting in Geneva starting Oct. 27.

Diplomatic informants reported the Western ministers would discuss it with Russia's V. M. Molotov outside the conference room. It won't be on the formal agenda.

When Western leaders asked Molotov about it in New York some two weeks ago, he said he knew nothing about Czechoslovakia's reported plans, since partially confirmed, to ship tanks, artillery, jet planes and naval vessels to Egypt in return for Egyptian cotton.

He promised to look into the matter. At Geneva the West reportedly will try to learn what he found out about Russia's attitude and plans for the arms delivery.

The Western Powers also will stress again the dangers that could develop from the shipments.

Fair, Continued Cool Predicted for Area

Unless garden vegetables are covered before tonight, Jack Frost is liable to nip them.

Tomorrow it will be fair and continued cool according to the U.S. Weather Bureau. The high is expected to be near 60 degrees.

Today's high in Pontiac is expected to be near 64 with a low tonight of 37 or 41.

Downtown today's low before 8 a.m. was 47 degrees. The thermometer registered 62 at 1 p.m.

Margaret Back in London



AP Wirephoto

TOWNSEND'S THERE, TOO—This closeup of Princess Margaret was taken today as she arrived in London following rail trip from Scotland, where she spent her vacation. With RAF Group Capt. Peter Townsend also in London, Britons along with the rest of the world waited for word about the couple's long-reported romance.

Famed Physical Culturist and Publisher Dies at 87

JERSEY CITY, N. J. (AP)—Bernarr Macfadden, colorful exponent of rugged living who regarded old age as "just a bad habit," is dead at 87.

The onetime millionaire publisher died last night at Jersey City Medical Center after an attack of jaundice.

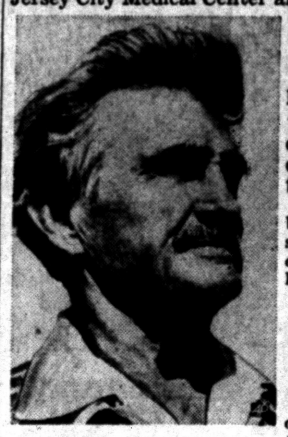

BERNARR MACFADDEN

His physician said the attack, which brought him to the hospital last Friday, had been aggravated by a three-day fast. The death certificate listed the cause of death as "cerebral thrombosis."

From a sickly child, Macfadden built himself into a hardy physical specimen and amassed a fortune estimated at one time at 30 million dollars.

However, involved in recent court disputes with his second and third wives, he listed his income at $8,400 a year after taxes.

Macfadden once was publisher of such magazines as Physical Culture, Liberty and True Story, and his former newspaper holdings included the New York Evening Graphic, the Detroit Daily, the Philadelphia News and the New Haven Times.

During his vigorous lifetime, Macfadden was wed three times and had a total of nine children. A son was with him when he died.

He observed his 83rd birthday by parachuting 2,500 feet into the Hudson River.

While in his early 80s, he still piloted his own plane and enjoyed fast games of tennis. He spurned medicines, whisky, tobacco and white bread, and avoided doctors.

It was his regular habit to go without food for one day a week, frequently fasting as long as two weeks but drinking a lot of water during these periods.

A native of Missouri, he launched his career by teaching physical culture at the age of 18. He started publishing a health booklet on a regular basis, which grew into Physical Culture magazine. Then he branched out in the publishing field with other magazines far removed from physical culture.

He Walls Up Street in Feud With Houston

HOUSTON, Tex. (AP)—Henry A. McIver, feuding with the city in a property dispute, built a barricade across a Houston street.

He says the street is private property. The city fathers say it isn't.

It was easy for city laborers to shove aside the obstruction. McIver had used earth.

* * *

As soon as the workmen were out of sight, McIver began pouring another barricade—concrete this time. He used quick-drying cement.

Today, it appears only a judge with considerable help from an air hammer operator can remove it. The city's going to court to get a removal order.

The street is about 25 feet wide. McIver used about four tons of concrete to effectively block it to vehicles.

Education Board Approves Plans for New School

Ten Room Structure on Walton Boulevard to Cost $439,980

Preliminary plans for a new elementary school were approved last night by the Pontiac Board of Education.

The building will be erected on a ten-acre site on Walton Boulevard in Pontiac Township. Part of the township is in the city school district.

The structure's cost including grading, sewerage and water installation, is estimated at $439,980. It will be built initially with ten rooms. A ten-room addition could be built later.

The architect was authorized to draft final plans. Contracts will probably be awarded the first of next year, with the building expected to be ready for use by September, 1956.

The board decided to participate this year in an accident insurance plan offered by the North American Accident Insurance Co. Premium per pupil will be $1.

Installation of new incinerators was approved at seven schools to prevent sparks, ashes and smoke from blowing around at ground level.

Total cost will be about $9,300. They will be installed at Central, Baldwin, the senior high, Wilson, McConnell, Wever and Whittfield Schools.

"It is our intention to submit an appropriation to cover cost of improved incinerators at all other schools in the 1956-57 budget," explained Superintendent Dr. Dana P. Whitmer.

A trial-agreement was approved with a local radio station for a 15-minute program every three weeks illustrating some type of school function.

Board President Louis H. Schimmel reported a "universally" favorable community reaction to the new type of multipurpose rooms planned for construction this year at eight schools lacking gym and cafeteria facilities.

The buildings are of a unique design with a circular shape and dome roof.

The board agreed to let the Pontiac Township Fire Department distribute literature on fire prevention to pupils from the township attending Malkim and Willis Schools.

Five pupils from McCarroll School presented a demonstration of classroom work. Participating were Bobby Dugan, Jeff Ledford, Jane Martin, Susan Killian and Dennis Edwards.

REALLY KEPT BUSY!

The advertiser who placed this Want Ad said she was really kept busy answering the phone. About 60 calls were received and all 3 articles were sold quickly. So, if you have something you want to sell, a Want Ad will bring buyers in a hurry. Try it!

COMMERCIAL POWER SEWING machine, electric washer, large pressure cooker. OR 3-2398.

To Place Your Want Ad
DIAL FE 2-8181
Just ask for the
WANT AD DEPT.

Carpenters Work for United Fund



Pontiac Press Photo

WORKING FOR UF — Taking literally the United Fund slogan, "Your Fair Share—A Half Day's Pay," carpenters of AFL Local 998 have been working spare hours the past three weekends to earn their extra half-day's wages. These employes of contractor Jack Devereaux Jr., of Pontiac, were quick to adopt the idea. They are (left to right) Richard Bentley, of Detroit, Robert Watson, of Rochester, and James Hughes, of Pontiac.

Gun Moll Held After Shooting

Blonde of Purple Gang Was Friend of Pontiac Holdup Man Fleisher

DETROIT (AP) — A blonde girl friend of former purple gang leader Harry Fleisher was seized today in the wounding of a Dearborn prison parolee.

* * *

She is Bernice Jackson, 36, who was with Fleisher when the FBI nabbed him as a fugitive in Florida five years ago. She served five months in prison then for sheltering Fleisher in her apartment.

Fleisher headed the FBI's most wanted list when he was arrested in Pompano Beach, Fla., in 1950. He had jumped $40,000 bond in two convictions—one for conspiracy in the slaying of state Sen. Warren G. Hooper and the other for the holdup of the Aristocrat Club in Pontiac.

He served a sentence as a Federal fugitive and now is in Southern Michigan prison serving 25 to 50 years for the Pontiac holdup and 4½ to 5 years in the Hooper case.

SHOT IN BACK

The parolee, Fred Mourey, 42, was taken to the Wayne County General Hospital early today with a bullet wound in the back. The bullet penetrated his body and came out near his heart. He is in serious condition.

The woman was held on an open charge for investigation.

But police said they found blood stains in Miss Jackson's apartment and in the passenger's seat of her car. They also found a bullet hole in a lamp shade in her apartment.

Sgt. William Wrathell of the homicide squad said Mourey apparently was shot in Miss Jackson's apartment and driven to his home a few miles away.

* * *

Mourey has spent 17 of the last 21 years in prison. His last term was for armed robbery.

Not in Church!

SALT LAKE CITY (AP)—Margaret Williams told police someone took $50 from her purse when she put it down temporarily on a table in the 30th ward chapel of the Latter Day Saints (Mormon) church.

Optometry Board Member Ousted on Williams Order

LANSING (AP)—Gov. Williams today dismissed a 34-year-old Flint optometrist from the State Board of Examiners in Optometry for waiting six months to tell state officials he had accepted $500 which he said was intended as a bribe.

The Governor fired Dr. Julian D. Feiler for "malfeasance and misfeasance in public office" and for "gross neglect of duty."

"I have found almost incredible and inexplicable Dr. Feiler's activities," Williams commented at the end of a four-and-one half hour hearing.

The Governor had announced Feiler's suspension Sept. 23, but told Feiler he could explain himself at a hearing.

Feiler admitted in a sworn statement made to Irving Beattie, assistant attorney general, that he accepted an envelope containing $500 during a meeting with Benjamin D. Ritholz of Chicago in a Detroit clothing store March 28.

But he said that he had no intention of keeping the money and that he only accepted it to give the state evidence in its case against Ritholz.

Ritholz, president of the King Optical Co., is charged with giving three board members $100 apiece as a down payment on a bribe. The state contends Ritholz was trying to persuade the board to drop charges of unethical conduct against Dr. Edwin L. Sanchick, Lansing optometrist.

ACTED IN GOOD FAITH

Ritholz was arrested by state police in an Aug. 8 meeting with three board members. The board members, Feiler among them, agreed to cooperate with state police in Ritholz' arrest.

Feiler ended his testimony with this statement:

"At no time had it occurred to me that I was doing anything wrong. I have acted in good faith and I have done everything in my power to bring this case to a successful conclusion."

Williams questioned Feiler closely about his reasons for waiting until Sept. 20 before telling state officials of the March 28 meeting with Ritholz.

The delay was necessary, Feiler maintained, because there was the possibility of a "leak" to Ritholz about Feiler's contact with police. This would mean an end to the state's case and would have made

(Continued on Page 2, Col. 2)

United Fund Hits Total of $130,510

Second Day Tabulation Shows 23.2 Per Cent of Goal Contributed

At end of the Pontiac Area United Fund drive's second day yesterday donations totaling $130,510 had been audited at campaign headquarters, 23.2 per cent of the $562,175 goal.

The Industrial Division had $120,559, or 31 per cent of its $370,185 goal.

The Commercial Division was 6.7 per cent of the way up the ladder, with $9,851 of the $145,490 sought.

Some $100 had been counted in the Residential Division's climb toward $18,500.

Campaign Manager Robert M. Critchfield urged solicitors to report returns as soon as possible because totals can't be published until pledges are received at headquarters.

The Nye Dairy reported 100 per cent employe participation. Its combined firm-employe gift is $324, a 33.8 per cent increase over last year.

He Made It!

LANSING, Mich. (AP) — Harold Peterson is going to find it colder in Paradise than in Hell.

The State Conservation Department has transferred Peterson, a park ranger, from the town of Hell in comparatively balmy southern Michigan to Paradise, which is way up north on frigid Lake Superior's Whitefish Bay.

Budget Trouble Expected to Be Subject of Talk

Brownell and Others Will Meet Soon With Recovering President

DENVER (AP) — President Eisenhower will confer Saturday with another Cabinet member—Secretary of the Treasury Humphrey. Doctors have given their approval.

The session presumably will touch on fading chances of balancing the budget. Administration officials have reluctantly concluded the chances have just about evaporated for this year.

It will be Eisenhower's second meeting with a Cabinet officer since his heart attack Sept. 24. He conferred with Secretary of State Dulles Tuesday.

James C. Hagerty, White House press secretary, said physicians found the get-together with Dulles was a morale booster and had no harmful effects.

Atty. Gen. Brownell and "quite a few other people" probably will be arriving at Fitzsimons Army Hospital in the next two or three weeks for conferences with the President, Hagerty said.

* * *

Although the doctors have decreed that Eisenhower will have to remain in the hospital until

(See story on Eisenhower's note to Bulganin on page 2.)

about Nov. 5 or possibly Nov. 12, they also have agreed that — barring complications — he can handle more and more government business.

Hagerty said the meeting with Humphrey will be a business and not a social conference. So it seemed quite likely that budget matters would come up.

On Sept. 29, Secretary of Defense Wilson announced that his department would be unable to save the one billion dollars which Humphrey had hoped for to balance the budget this fiscal year, ending June 30.

* * *

Wilson estimates defense spending would total 34½ billion dollars. The administration's original goal was 34 billion.

Shortly after Wilson's announcement, Humphrey said, "a reduction on expenditures which would require alteration of that (basic military) program never was in contemplation."

The prospective deficit for this fiscal year thus remains at about $1,750,000,000.

Change in Law Effective Friday

Financial Responsibility of Motorists Revised, Prosecutor Explains

Changes in the state motorist's financial responsibility law become effective tomorrow.

The revisions, urged by the Automobile Club of Michigan, were made at the last session of the Legislature.

"In effect, the changes will benefit responsible motorists who collide with uninsured financially irresponsible drivers," said Robert G. Jamieson, general manager of the auto club's insurance department.

The new setup was explained today by Oakland County Prosecutor Frederick C. Ziem.

"Under the new law a person can still drive without insurance. But in most cases where he is involved in an accident resulting in bodily injury or damage of $100 or over, he must then take out public liability insurance."

The former setup did not require insurance if only one car was involved and no other person besides the driver. "Now if a man hits a tree and injures himself or does damage to his car totaling $100 or more he must get the insurance," Ziem stated.

Under the new law, anyone who does $100 or more damage to another car—regardless of whether anyone is injured—must make a report to the secretary

(Continued on page 73, col. 4)

City Must Split Precincts, or Buy Voting Machines

By ARNOLD S. HIRSCH

To establish new election precincts or buy voting machines? That is the question facing Pontiac's city commissioners.

Under a new State law, there cannot be more than 800 registered voters in a precinct where paper ballots are used. There may be up to 1,400 voters in a machine-equipped precinct, however.

Pontiac has 44 precincts and paper ballots are used in all of them. More than half—25 to be exact—have more than 800 registered voters.

Twenty of the 25 have at least 100 and as many as 327 more than the new law permits.

No time limit has been set for communities to correct the situation, according to City Clerk Ada R. Evans, who has studied the law for local implications.

But the law specifically stipulates that the state will intervene if the local government fails to act.

To comply, Pontiac can either establish new precincts or it can purchase voting machines. And they are not cheap.

A fully automatic voting machine sells for $1,445 plus $150 shipping and delivery costs, a salesman recently told Mrs. Evans.

Proponents state, however, that over the years the cost would be offset by the reduction in number of election workers and time spent tabulating results.

In Today's Press

County News 70, 71
Editorials 6
Food News ..... 41 thru 53
Sports 61, 62, 63, 64, 65
Theaters 69
TV & Radio Programs 79
Women's Pages ..... 54 thru 60

Of the 216 voting precincts in Oakland County, all but the 44 Pontiac precincts and 21 in out-county areas use machines. Fast-growing Oak Park just added five precincts, all mechanized.

Voting machines have long been advocated for Pontiac. Main argument for them has been swift, accurate election results.

Time-consuming counting is eliminated when machines are used. Results are ready when the polling place closes its doors.

Long, tiring and costly hours of tabulation and chance of human error are eliminated.

Opponents contend that a citizen can easily lose his vote by becoming confused and incorrectly operating the machine. Here is Royal Oak City Clerk Gladys Holmes' comment:

"We have had machines since 1929 and I feel they are easier to understand than paper ballots. I think people become less confused with a voting machine than they do with paper ballots.

"Many paper ballots are thrown out because the voter has made some error."

Royal Oak has 56 voting machines in its 23 precincts, serving nearly 30,000 registered voters. Each precinct averages between 1,300 and 1,400 voters.

There are three basic workers plus a worker for each machine at each precinct, Mrs. Holmes said. All the workers are home within two hours after the last voter has cast his ballot.

In Pontiac, at a presidential or other major election, as many as 11 workers are employed in the largest precincts. And they work far into the following morning.

And, because of the long hours, they sometimes make mistakes.

MAKE OVER PAGES

Pontiac Deaths

Alana Fay Brim

Prayer service will be held Friday morning at 10 o'clock in the Huntoon Funeral Home for Alana Fay Brim, infantt daughter of Cecil and Jeanne Shaw Brim of 378½ S. Saginaw St. Burial will be in Perry Mt. Park Cemetery.

The baby was dead at birth Tuesday at St. Joseph Mercy Hospital.

Besides her parents, Alana is survived by her mother and father and three brothers, Dale, Dowell and Dean, all at home.

Albert V. DeConinck

Albert V. DeConinck, 45, a member of the Oakland County Sheriff's Dep't., died suddenly yesterday morning at St. Joseph Mercy Hospital.

Born in Marcke, Belgium Nov. 2, 1909, he was the son of Leopold and Godaris DeConinck. He lived at 4685 Rockcroft, Waterford Township.

He attended Pontiac public schools and has lived in the Pontiac area 43 years, coming here from Belgium.

Besides his wife, Josephine, and his parents, he is survived by two children, Barbara and Shirley, both at home. A brother, Omar of Pontiac, also survives.

The Rosary will be recited at 7:30 p.m. Friday in the Brace-Smith Funeral Home. Prayer service will be at 8:45 a.m. Saturday morning in the funeral home. The funeral will be held at 9:30 a.m. Saturday in Our Lady of the Lakes Catholic Church where he was a member. Burial will be in Mt. Hope Cemetery.

Mrs. Clarence A. Johnson

Mrs. Clarence A. (Edith L.) Johnson, 78, of 30 Oak Hill St. died this morning at her home. She had been ill thre years.

She was born in South Haven Sept. 17, 1877, the daughter of Gilbert and Emma Southwick Mayo and married in Detroit July 4, 1902.

Mrs. Johnson had lived in Pontiac 52 years, coming here from Macomb County.

Surviving are her husband, a son, Earl E. Johnson one grandson and two great-grandchildren, all of Pontiac.

The funeral will be held in the Voorhees-Siple Chapel at 2 p.m. Saturday with the Rev. David Mortensen of the Marimont Baptist Church officiating. Burial will be in Union Corners Cemetery, Troy Township.

Mrs. Edwin Kohen

Mrs. Edwin (Lena R.) Kohen, 76, a former Pontiac resident, died yesterday morning in the McKamie Nursing Home, Flint.

She had lived in Pontiac 36 years and had been an active member of the United Presbyterian Church. Moving to Flint 12 years ago, Mrs. Kohen joined the North Baptist Church where her son-in-law, Dr. Harold P. Warren, was pastor.

Surviving are two daughters, Mrs. Erwin Collins of Pontiac, Mrs. Warren of Flint and four grandchildren.

Mrs. Amy Rauch, of Dearborn a half sister, also survives.

The funeral will be held at 10 a.m. Saturday from the Groves & Co. Memorial Chapel, Garland at Third Ave., Flint. Dr. Harold P. Warren of her church will officiate with burial in Mt. Avon Cemetery, Rochester.

In 'Fair' Condition After 20 Foot Fall

A Dearborn worker was reported in "fair" condition today after his 20-foot drop to a concrete floor here early this morning.

William B. Klovski, 19, told police that the roof of the new Army Storage Warehouse on South Boulevard had collapsed under him.

"I was standing there looking around on the roof to see if we could go to work when the roof broke through on me," Klovski said. "I grabbed for the beams, but couldn't reach them. I remember falling, but I don't remember anything else until they picked me up."

St. Joseph Mercy Hospital's emergency clinic said X-ray films of Klovski's back, which was thought to be injured, had proved negative, but that he was being kept for observation.

Records Cleared Up

WASHINGTON (INS)—The Post Office Department reported today that it has disposed of nearly a million cubic feet of records since 1953. Most of the records have been destroyed in the interest of efficiency.

The Weather

PONTIAC AND VICINITY — Mostly fair and cooler today, high near 60. Clear and cooler with scattered frost tonight, low 37-41. Friday fair and contin ed cool, high near 60. West to northwest winds 10-18 m.p.h. and the humidity was 92 per cent.

Today in Pontiac
Lowest temperature preceding 8 a.m. 41
At 8 a.m.: Wind velocity 10 m.p.h. Direction: Southwest.

Downtown Temperatures

6 a. m.	48	11 a. m.	58
7 a. m.	48	12 m.	60
8 a. m.	49	1 p. m.	62
9 a. m.	51		
10 a. m.	54		

Wednesday in Pontiac (As recorded downtown)

Highest temperature	68
Lowest temperature	54
Mean temperature	61
Weather—Rain.	

One Year Ago in Pontiac

Highest temperature	73
Lowest temperature	52
Mean temperature	62.5
Weather—Heavy rain.	



Pontiac Press Photo

PREPARING FOR FAIR — Completing the arrangements for the Whittier School Festival slated for tomorrow night, are (l-r) Mrs. James Bass, chairman; Mrs. Walter Drake, PTA president; Mrs. Edward Page, Mrs. Dan Clarke (standing), both teachers; and Mrs. L. R. Miner, PTA vice president. There will be a country store, fish pond, and grab bag, among other amusements. The program is designed to promote a closer relationship between home and school. The fair will be open from 5-9 p.m.

Williams Removes Bribe Case Official

(Continued From Page One)

Ritholz' arrest later difficult, Feiler said.

WHY WAIT A MONTH?

"But why," Williams asked, "Did you wait more than a month after Ritholz' arrest—after the case was clinched—before notifying the proper authorities?"

Williams asked Feiler why he had agreed to meet Ritholz in Detroit in the first place.

"Because I was the only man on the board that knew him and I thought that if the case were to be successfully concluded it was best to perpetuate the friendship," Feiler said.

Feiler said he was wary of telling people of the $500 because information had "leaked" to Ritholz before.

He said he met Ritholz in Detroit in January in a hotel room in which state police planted a recording machine. At that time, Feiler said, Ritholz offered him money to wash out the Sanchick case "but I told him I couldn't help him."

ROOM WAS WIRED

Later, Feiler said, Ritholz told him he knew the room had been wired.

Several Flint residents testified that Feiler had told them he accepted $500 from Ritholz long before Feiler took the story to the attorney general's office.

Mrs. Beatrice B. McLogan, a neighbor and close friend of Feiler's, said she was visiting Feiler's wife when the doctor came home after his March 28 meeting with Ritholz in Detroit.

"He took the money out of the envelope and counted it," she said. "He told us freely about the bribe and I saw the money. He said he didn't know what to do with the money and had received confusing legal advice. I had absolutely no doubt that the money was going to be used for evidence."

Mrs. McLogan said Feiler had discussed the Ritholz and Sanchick cases with her for "several years" and that she told about a dozen people of the March 28 meeting between Ritholz and Feiler.

TALKED OF BRIBE

Other Flint residents testified that Feiler had told them about the alleged bribe offer long before the Sept. 20 statement and that he had discussed it in public places.

Feiler said Ritholz had made earlier overtures in connection with the Sanchick case, offering him at one time $3,000 or $4,000 to "wash it out."

* * *

"I told him I couldn't help him every time he brought it up," Feiler said.

"Do you have any explanation as to why you didn't report those early bribe offers," Williams asked.

"When he called me in November I just thought it was a big joke, I didn't know what to think," Feiler replied.

"You think a bribe is a joke?" Williams asked. "You were in the Navy, what would you think if foreign agents asked you for secrets about your country."

NOTIFIED FBI

Feiler insisted that he did report the transaction as soon as he thought it was necessary. He said he reported Ritholz' actions first to the FBI, who turned the report over to state police.

The petition requesting Feiler's removal was signed by Detective Lieutenant Donald M. Berry, state policeman who headed the detachment which arrested Ritholz.

Williams said he would let two of the three charges in the petition stand, but would strike out a charge that Feiler had been guilty of "corrupt conduct in office."

"I would strike that part and give Dr. Feiler the benefit of the doubt, although there is a possibility of construing his action otherwise," Williams said.

"To me," he added, "his actions are much more than a mistake of judgment. He hasn't lived up to the duties of his office."

Commission to Discuss Parking Lot Ordinance

An ordinance authorizing a $550,000 revenue bond issue for four new municipal parking lots is scheduled for second reading at tonight's City Commission meeting.

Also on the 26-point agenda is a communication from the State Water Resources Commission regarding sewage treatment facilities to protect the Clinton River from pollution.

A request for reinstatement of a used auto parts license, postponed from the Oct. 4 meeting also is set for consideration, along with the resignation of a Police and Fire Trial Board member.

In addition, the Commission is slated to consider:

A request for rezoning to commercial classification three lots on Orchard Lake avenue.

A request for ownership transfer of a Class C liquor license at 88 Bagley St.

An agreement and maintenance bond for curb, gutter and drainage on streets in Herrington Hills Subdivision.

Confirmation of a special assessment roll for blacktop pavement on Avon road from Argyle to Berwick.

A resolution to receive special assessment roll for a water main in Highland avenue from Ditmar to Fern, and Fern avenue from Harvey to Highland.

A report from the City Plan Commission recommending rezoning to commercial eight lots on Perry street between East boulevard and Court drive.

The Commission will hear engineer's cost estimates for the following:

Storm drain in Dellwood avenue from trunk drain west of Earlmoor to Howland, and on Howland from Dellwood to Luther.

Storm drain in Fildew avenue west and east of Bagley street; on Bagley street from Fildew to Alton; on Pearsall street from Bagley to Franklin; on Alton avenue from Bagley to Franklin, and on Motor street from Alton to Pearsall.

Curb, gutter and drainage on Howland avenue from California to Luther.

Curb, gutter and drainage on Alton street from Franklin to Motor.

Public hearings are set for the following:

Intention to construct water main in Pearsall avenue from Bagley to Wrenn.

Intention to construct storm drain in block bounded by Glendale, Genesee, Menominee and Telegraph.

Special assessment roll for drainage and related work on James street from Johnson to Florence.

Special assessment roll for sanitary sewer on Luther street from Highland to Bloomfield.

Special assessment roll for sanitary sewer on Howland avenue from Dellwood to Luther.

Special assessment roll for curb, gutter and drainage on Motor street from Rapid to Alton, and Pearsall to Fildew.

Special assessment roll for curb, gutter and drainage on Luther street from Franklin to Howland.

Special assessment roll for curb, gutter and drainage on Virginia avenue from Baldwin to Saginaw.

Inspection Plan Accepted by Ike

Offers to Adopt Soviet Proposal, Pushes Own 'Predisarmament' Idea

DENVER (AP)—President Eisenhower, in a letter to Russia's Premier Bulganin, couples a formal U.S. offer to accept a Soviet military inspection plan with a new plug for the Eisenhower "predisarmament" program.

The Russian plan Eisenhower agreed to would allow stationing of mutual inspection teams at vital locations throughout the United States and the Soviet Union.

The convalescing President's brief note, made public by the Denver White House late yesterday, underscored the administration's continuing hope the Soviet Union eventually will go along with his proposal that the United States and Russia exchange military blueprints and agree on reciprocal aerial inspection.

* * *

At the same time, apparently in a move to keep that hope alive, Eisenhower reiterated that this country is willing to combine his plan and the Soviet program with a view toward disarmament in the long run.

In a Sept. 19 message to Eisenhower, five days before the President was stricken with a heart attack, Bulganin found much fault with the Eisenhower plan first set forth at the Big Four summit conference in Geneva last July.

Making no mention of Bulganin's blunt criticism of his proposal, the President took note of the Premier's assertion that the Eisenhower plan was getting careful study by the Soviet high command. ". . . I am encouraged," Eisenhower wrote, "that you are giving such full consideration to my Geneva proposal."

* * *

Then, in his concluding paragraph, the President formally renewed a bid to Russia to allay "fear and suspicion" by combining both his own and the Soviet plan for mutually checking on military installations and movements. Eisenhower said:

"I have not forgotten your proposal having to do with stationing inspection teams at key points in our countries, and if you feel this would help to create the better spirit I refer to, we could accept that too."

Detroit Sells Streetcars

DETROIT (AP)—Mayor Albert E. Cobo has approved a plan to sell the city's 183 remaining streetcars to Mexico City. Officials of the Mexican capital have agreed to pay $1,098,000 for the lot—$6,000 apiece.

H.S.T. Says Legion 'Haywire' in Action

NEW YORK (AP)—Former President Harry S. Truman today accused the American Legion of going "haywire" in wanting the United States to quit the United Nations Educational, Scientific and Cultural Organization.

The legion, in a resolution adopted by an overwhelming voice vote at its Miami convention yesterday, urged Congress to abolish the U.S. National Commission for UNESCO.

"The Legion doesn't know what it is talking about," declared Truman.

"They have gone haywire in the last three or four years. They don't know what they are doing."

Truman, a Legionnaire himself, voiced his feelings to reporters as he took his usual early morning stroll.

Under the Legion constitution, he said, the veterans organization should remain out of politics.

"There's a bunch of new fellows in charge. They haven't read the (Legion) constitution. But they're nice fellows, and they'll get over it soon."

The Day in Birmingham

Final Decision on Rink to Wait Until October 27

BIRMINGHAM — Final decision on who will take charge of the Eton Park ice skating facility when it opens, will have to wait until Oct. 27.

When heads were counted at a joint meeting of the City Commission and Recreation Board last night, only Mayor Charles Renfrew and City Manager Donald C. Egbert were there to represent the city over the misunderstanding. Also present was City Commissioner William Roberts, but he is the commission's appointee to the Recreation Board.

However, informal discussion which followed revolved not so much around final operation but to changes being made now which the board felt deserved their consideration as well as the city's.

Original costs of $125,000 have climbed to where it is estimated the completed project may run about $175,000. Most of the added sum is accountable to an approved warming building and the commission has since been trying to cut costs elsewhere.

Recreation Board chairman Mrs. William Jackson said, "I think our concern was the features (hockey boards, lighting, music, etc.) we had promised the people in April which we felt were needed to make the rink operate successfully." The board instigated plans for the rink.

Egbert said hockey boards have not yet been approved but he agreed on their necessity and said he was presenting the question at Monday's commission meeting.

"I don't think you're making full use of your board," stated Coit Allee, Recreation Board member, who said the board had been called on to make certain studies which were then not even used by the city.

Another board member, Roland Reese, came back to the original problem in saying, "We are vitally interested in operation if we are going to run the rink. But if the city is going to, I think we should be told, as we have done considerable work and I feel we have quite a few things to offer."

* * *

Despite its monumental growth, Birmingham's annual Halloween parade and party has been systematized enough to require only one or two joint meetings of the committee which for years has arranged the grand-scale festivities.

Such a meeting was held Tuesday when behind-the-scenes workers gave a last check to see that things will run smoothly for this, the 20th such affair.

Parading youngsters, some 6,000 of them, will still line up at Hill School on Oct. 31, to receive the 600 prizes to be awarded for costumes.

Next comes going through the food lines and then the entertainment to follow for various age groups.

Again there will be movies for the smaller fry at Baldwin School and a dance, movies and game rooms for the junior high set held at Barnum School. But the high school crowd is coming up with something different and they hope, better, this year.

Student Congress has wangled for and secured, a University of Michigan band for a dance which will probably be held in the Maple Room of Birmingham High School. Plans call for a topsy-turvy affair, with the girls to invite the boys this time.

Back of the entire activity for all local school children, is the Recreation Board which sponsors it, and the merchants and professional people who foot the bills. As always, Roland W. Reese heads the party committee, assisted by Mrs. William Jackson, Mrs. Cassius Miller, Malcolm Adams and Lyman Craig Jr.

* * *

"The Public Health Nurse in School, Home and Community" will be the topic of Marjorie Gaston, addressing a get-acquainted meeting of the Hickory Grove School PTA at 8 tonight. She is with the Oakland County Health Department.

Assuming presidential duties at the first fall meeting will be Mrs. Ward Ross. Mrs. John Sinclair is general chairman.

* * *

Open to the public is the square dance to be sponsored by St. Anne's Guild of Holy Name Catholic Church tomorrow. The affair at Franklin Community House will get under way at 8:30 p.m., with Art Carty doing the calling.

Privately-owned forests currently supply up to 90 per cent of the timber for domestic purposes.

Harriman Stops Rumors of Possible Nomination

NEW YORK (AP) — Gov. Averell Harriman today denied reports that plans have been set for him to announce his candidacy for the Democratic presidential nomination in 1956.

Asked about a story in the New York Journal American saying that it had been decided he would announce his candidacy at a Democratic dinner here, Harriman said: "There is no basis for it." He added that he is "not an active candidate."

A knot is one nautical mile or 6,080 feet. The conventional mile is 5,280 fgeet.



Styled for Dress or Casual Wear
Men's PANTS
★ GABARINES ★ CORDS
★ NAPPED FLANNELS
Sizes 29 to 42 **$4.88**
Zipper Fly—Crease Resistant
Solid color gabardines, solid color cords and solid color napped flannels all in crease resistant rayon acetates. Popular Hollywood waistbands, zipper fly and pleated. Choice of navy, charcoal, green, brown and light blue.
SIMMS BROTHERS
98 N. Saginaw—Basement

'BIG BARGAINS' for LIL' FOLKS
Specially Priced for Friday and Saturday!
CHILDREN'S WEAR

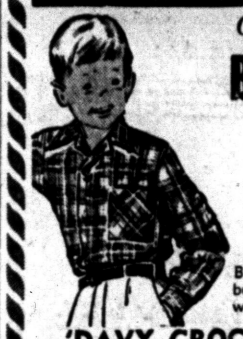

Gay, Colorful FALL PLAIDS
Boys' Flannel Shirts
Sizes 2 to 6x **$1.29**
Boys' flannel shirts with tailored collar, button cuff, yoke back. Full cut for action wear. Choice of assorted plaids in gay colors.

'DAVY CROCKETT'
Children's JEANS
$2.95 Value **$1.99**



As shown, jeans with fringe sides, zipper front, two pockets in back. Fully Sanforized in all sizes 2 to 12.



Zipper Front—CHILDREN'S
Winter Jackets
Values to $6.95 **$3.99**
Quilt Lined—Wool Interlining
Jackets with zipper fronts, two pockets, fitted waist, etc. Quilt lined with wool interlining. Choice of many assorted colors. Sizes 3 to 14.

To Keep Your Kids Warm on Those Chilly Nights Ahead . . . You'd Better Get
Hanes Merrichild
Sleepers
2-Piece Sizes 0 to 4 **$1.85**



2-Piece, Sizes 4 to 8.....$1.97
Zipper Sleeping Bag.....$2.19
For toddlers and children. Thrift price sleepers that resist shrinking . . . cozy cotton knits with gripper fasteners, double solad feet, long sleeves. Choice of 4 colors.



Perfect for Baby Eating and Playing
Famous 'SAFETY SERVER'
Baby Table
$13.95 Value **$6.88**
2 Square FEET TOP AREA
Styled as pictured. Keeps baby safely out of harm's way.
Replaces the high chair—more area for dishes . . . less chance for spilling. Wood table with folding legs, folding seat, rolling casters, masonite top, safety strap and footrest.

This Is the Genuine "TAYLOR-TOT"
Walker-Stroller
$10.95 Value **$8.88**



Brand new, has self-lubricating bearings, shock absorber springs. Detachable push handle with roomy package carrier.
98 North Saginaw SIMMS BROTHERS —Main Floor

Even at This "DISCOUNT PRICE" It's FULLY GUARANTEED by Maker and Simms!
GENERAL ELECTRIC
Steam & Dry IRON
Regular $17.95 Value **$11.77**



Sorry—No Layaways—Mail or Phone Orders at this price.
Switches from steam to dry ironing at the flick of a button . . . lets you steam-iron clothes without sprinkling. Handy fabric dial lets you control temperature for all fabrics. Lightweight—weighs only 3¼ pounds. Your best buy in steam irons and you save $6.18 at Simms low price. Brand new, fully guaranteed.
98 North Saginaw Street SIMMS BROTHERS Electrical —2nd Floor

Why PAY MORE Than Simms LOW PRICES?
LADIES' and MISSES'—All New Styles
Saddles--Penny Loafers
Ties and Buckles



Values to $4 **$2.97**
Sizes 4½ to 9
Why pay more for your back to school shoes? Popular styles in most all wanted colors. Bigger selection at lowest prices. Buy now and save.
98 N. Saginaw Basement SIMMS BROTHERS

FRIDAY and SATURDAY Sale of Electric Razors



Save Exactly $13.76 on the new CUSTOM SCHICK Electric Shaver
Regular $28.75 Value **$14.99**
World famous shaver with super-honed double head, leather carrying case and cord. Full factory guarantee for 1 year. Use Schick for faster, closer shaves.
98 N. Saginaw SIMMS BROTHERS —Main Floor

Imperfects to Bring LOWEST PRICES on Famous
PORCELAIN Cast Iron
Red and Cream **Skillets** Wash Like China



Genuine cast iron covered with fire-glazed, chip resistant porcelain. Holds even heat . . . lasts a lifetime . . retains bright lustre.
$4.25 Value (9 inch) . . . $2.29
$4.75 Value (10 inch) . . $2.49
$5.45 Value (10½ inch) $2.98
—because of minor finishing flaws, these are classified as 2nds by famous maker. Simms GUARANTEE complete satisfaction.
SIMMS BROTHERS
98 N. Saginaw St.—2nd Floor

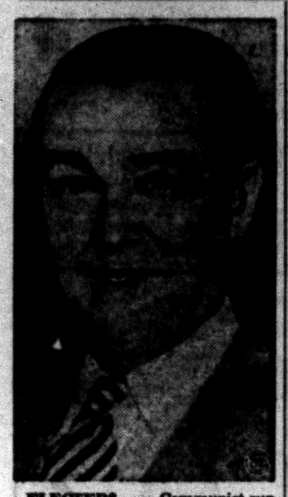

ELECTED? — Communist-supported Juscelino Kubitschek is the unofficial winner in Brazil's presidential election. He says he will tour the United States and Europe as soon as his election is confirmed.

United Fund Contributions Assisting USO Work With Military Services

Are 5,611 servicemen and women the forgotten citizens of Oakland County?

Fortunately, the answer is "no." By donating to the Pontiac Area United Fund local residents provide funds for agencies which made a number of vital services available at military bases in the United States and overseas.

Chief among these agencies is the USO. Its programs are carried out in its own clubs and centers, in camp shows and maneuver services.

Last year there were 208 USO operations in the United States, with 8 to be opened. Overseas, 15 new clubs will be opened bringing the total to 40.

Another agency, the American Social Hygiene Assn., works to conditions near military bases. ASHA works with both military and community groups to eliminate "climates of vice," stamp out diseases and educate young people for personal and family living.

The National Recreation Assn. helps communities near military bases channel their recreation facilities for the best use of servicemen and their families.

United Seamen's Service operates in overseas ports to provide our merchant seamen with clean living quarters, good food and recreation at minimum prices.

Such help is seen as vital to shipping schedules and America's total defense program.

Teen Girls Quiz Woman on Till Case, Attack Her

DETROIT (INS) — A 23-year-old female laboratory technician is in serious condition at a Detroit hospital after being attacked by two young girls.

Miss Jean Haviena said the girls, about 15, knocked her down and kicked her in the head after asking her what she thought of the Till murder case in Mississippi.

BUNIONS
Get this quick relief. Lifts shoe pressure, soothes, cushions, protects the sensitive spot. Ask for the Duo-cushion.
Dr Scholls Zino pads

Science Stalks Thunderheads

U.N. Weather Group Completing Research Map on Storms

WASHINGTON—Science is stalking the thunderstorms that fill summer skies with jagged light and rolling sound.

Still only half understood, these black booming deluges of sultry afternoons are among nature's most fascinating phenomena, the National Geographic Society says. They generate electricity and spread fertilizer. They hurl ice balls and stab fire.

For ten years United States air, navy, and weather scientists have studied such storms—often from inside out. This summer the United Nations' World Meteorological Organization is completing a map showing where earth's thunderstorms — 44,000 a day — crash down on every continent but Antarctica.

An average thunderstorm releases 50 times the energy of the first atomic bomb. Yet it begins as a column of gently rising air, warm, moist, walled by a chemney of cooler air, topped by a cottony cumulus cloud.

THUNDERHEAD FORMS

This thunderstorm "cell of rising warmth, if conditions are just right, gains power as it lifts. Air expands and cools; it begins wringing out its load of water vapor. Droplets form and grow heavier. The cloud boils higher and darker. A "cumulus gone wild" becomes a thunderhead.

Ice crystals cap the cloud, but in its middle water drops grow heavy enough to overcome the updraft and fall. They drag cool air with them, the cold gust that blows out from the skirts of the storm. Rain pours down — 110,000 tons of it across eight square miles in the average storm. But only one in nine potential raindrops actually reaches ground.

Most evaporate. Others may be flung back up the chimney to freeze before falling again. Repeated trips up and down can build hailstones as big as softballs.

Vertical currents inside the thunderstorm are often strong enough to rip an airplane apart, tossing it thousands of feet in a minute. The greatest violence occurs 15,000 to 25,000 feet in the air.

LIGHTNING

Massive charges of electricity form inside the thundercloud. Air insulates, but only until the tension grows too high. Then an invisible trail opens from cloud to cloud or to the earth, and back up that trail a gigantic jolt of power flows. Air blazes into fiery lightning and sends out sharp sound waves — thunder.

* * *

How this crackling dynamo works is scarcely understood, even 150 years after Ben Franklin's time. But scientists say that lighting, flashing between earth and clouds, continuously recharges nature's electrical system.

Lightning, in addition, combines nitrogen and oxygen in the air into priceless fertilizer for the soil. Rain washes it down. An estimated 100 million tons of usable plant food is thus produced each year, far more than all the fertilizer man makes.

There is an old but apt quotation: "If you hear the thunder, the lightning did not strike you. If you saw the lightning, it missed you; and if it did strike you, you would not have known it."

PHILLIPS' MILK OF MAGNESIA TABLETS
SWEETEN Sour Stomach
MINT FLAVORED
PHILLIPS'

SEARS ROEBUCK AND CO.
SEARS DAYS
A SALE AS GREAT AS ITS NAME!
shoe sale!
biggest shoe value we know in America!
men's dress Gold Bond
ONLY $5 pair
Gold Bond
SOLD ONLY BY SEARS, ROEBUCK AND CO.
• Correct fit assured in sizes 6 to 12
• Flexible, shape-retaining Goodyear welt construction
• New fall styles and colors including brown and black
• Pacifate protected vamp lining inhibits foot germs
• Supple, soft leather uppers; durable rubber soles, heels
3 eyelet tie in cordo-brown or black.
U-wing tip in brown
Moc-toe in brown
Shoe Dept.— Sears Main Floor
Stormwelt trim loafer in cordo-brown or black.
Wing-tip in cordo-brown
Special Purchase
TOPS-for-now
loafer and wedgie classics for girls
Regularly 3.98
Right now when you want them most . . . the most popular classics for at least $1 less than you'd dream! Our famous Kerrybrooke hand-finished leather loafers. Hurry, get your casuals now, save!
2.87 pair
at home slippers
Specially Priced!
2.77 pair
All leather slipper, rabbit-fur trimmed. Blue, red.
1.77 pair
Soft, supple corduroy slipper in color choice.
save $1 on our best-selling workmaster... regularly 6.90
5.90
Now's your chance. Save on our most popular work shoes. No-rub seamless back.
save 1.10 on comfortable Romeos
regularly 4.98
3.88
Soft, smooth-feeling loungers. Cushiony Sear-o-foam soles. Brown elk-tanned leather. Buy now — save $1.10 at Sears!
save $1 on comfort-cushioned service shoes and oxfords
• Neoprene soles, heels
• Cushioned insoles
• Famous Gold Bond quality
regularly 10.95
9.95
Sturdy, 6-in. high shoe, built for maximum comfort and on-the-job protection. Get 'em now while you save! Choose brown or black.
Shoe Dept.— Main Floor
regularly 9.95
8.95
The sturdy, long-wearing work oxford with the dress-shoe look. Helps you to keep looking your best. Save $1 now!
Wear for 10 days, if not completely satisfied return for full refund.
save 1.01 on children's 4-Star Feature Biltwels
regularly 4.98
3.97 pair
They're wear-tested to give your children the best fit with the most comfort—at Sears sale price!
Brown and white saddle oxford in sizes 8½ to 4.
Smart, one-strap style with turn-down collar. Searolite sole. Brown or red. Sizes 8½ to 4.
Moccasin-style oxford. Searolite sole. Brown. 8½-3.
BILTWEL
SOLD ONLY BY SEARS, ROEBUCK AND CO.
our 3.98 scientifically constructed
Biltwel Shoes
Sizes 2-8
2.97 pair
Yes, you save $1 more now! And you get the finer quality, fully cushioned infant shoes that give your baby complete comfort. High leather back stays give him support. Come in and have them fitted by experts!
Shoe Dept.—Sears Main Floor
"Satisfaction guaranteed or your money back" SEARS
154 N. Saginaw St. Phone FE 5-4171

GM Division Unveils New Headlight With Easy, Accurate Aiming Device

A new type of automobile headlamp with a built-in "safety-aim" feature was announced today by Guide Lamp Division of General Motors.

Guide is producjng the new headlamps as standard equipment for all 1956 GM cars and trucks and for sale through car division parts and accessory departments.

AC Spark Plug will merchandise and sell the new headlamp through its warehousing-distributor organization, serving over 125,000 dealer outlets in the parts field, and through national oil and rubber companies.

Key feature of the new lamp is three glass knobs, called "guide points," cast into the lamp's face, or lens. A plane laid across these three calibrated points would form a surface at right angles to the axis of the light beam.

The plane formed by these three points thus positions the headlamp when it is installed by means of the special aimer. The result, Guide pointed out, is a "scientifically and correctly aimed light beam on the road."

C. A. Michel, general manager of Guide Lamp, said that the new headlight has "tremendous meaning for all motorists. We believe it is the greatest contribution to safe night driving since the introduction of the sealed beam itself in 1940. The new lamp we have developed goes beyond the standard unit now produced by the industry, and provides for safe, correct aiming almost automatically. We believe this is a real advance in safety."

The Guide lamp, as with other units that have been standardized by the industry, provides up to 80 feet more seeing distance on the lower beam than the old sealed beam type.

There also is more lower beam light on the right to show objects along the side of the road. In addition, a new filament cap has been added to reduce glare and increase visibility in rain, snow and fog.

Michel explained that "with the new lamp and the safety-aimer, we have answered a critical need."

"More than half the cars on the road today have headlamps that are not correctly aimed or adjusted. The lights may be aimed too high, too low, or too much to one side. This creates an unsafe driving condition.

"The new product combination, however, corrects that. A man with a screwdriver can install the new lamps, and aim them, in a few minutes."



SAFETY-AIM HEADLAMP—This new type of auto headlamp and aiming device displayed by Dorothy Smart, have been introduced by Guide Lamp Division of General Motors. Known as the Guide T-3 Safety-Aim Sealed Beam Headlamp and T-3 Safety-Aimer, the products provide for quick, accurate light aiming. A service station attendant can install and aim correctly a set of the lamps in a few minutes in broad daylight.

Tammany Chieftain Touring West Coast

SAN FRANCISCO (AP)—Carmine DeSapio, New York Tammany Hall chief, was scheduled today to meet with top California Democratic leaders to learn Western "grass roots" preferences for a 1956 presidential candidate.

* * *

DeSapio, who arrived here last night with an all but open avowal in favor of New York's Democratic Gov. Averell Harriman, found the local party leaders maneuvering along Stevenson-Kefauver lines of cleavage with the Stevenson backers taking the initiative.

* * *

There was speculation that sponsors of the conference — all known to be strong advocates of another campaign by Adlai Stevenson—would announce results of a telegram Brown sent to California Democratic leaders inviting them to join in a campaign urging Stevenson to run again.

Kiwanis Give $200 for Civic Auditorium

A check for $200 was presented to Mayor William W. Donaldson by the Kiwanis Club of West Pontiac at a noon luncheon today.

The money, part of the proceeds of the Kiwanis' recent Kids' Day peanut sale, is earmarked for the Pontiac Foundation and a proposed civic auditorium.

Robert J. Alton, chairman of the peanut sale, presented the check. Remainder of the proceeds will b used for boys and girls projects, said J. Fred Gibson, club president.

Probes Efforts to Sell Power

House Seeking Data on Reported U.S. Offer to Supply Georgia

WASHINGTON (AP)—House investigators today about "several White House conferences" involving disputed government efforts to sell federal hydroelectric power to a Georgia private utility for resale to cooperatives.

The conferences were brought to light before a House Government Operations subcommittee last night by Asst. Secretary of the Interior Fred G. Aandahl, who at the same time refused to give any details about the meetings.

* * *

Chairman Chudoff (D-Pa) told newsmen the committee would try to learn what was discussed and who was present.

But he agreed the committee might run into trouble because of a presidential order stating interdepartmental executive discussions may be withheld from congressional committees.

Aandahl indicated the conferences were held prior to preparation of a 20-page ruling by Atty. Gen. Brownell on the power question last summer.

* * *

In his opinion, Brownell held that the government must give preference to cooperatives and other public agencies competing for the power with private utility groups, even though the cooperatives had no immediate facilities or transmission lines to take it. Sale to the utility would "flout the congressional purpose" of public power laws, he said.

The dispute has centered over ways of "wheeling"—or transmitting—the power to co-ops and public agencies given preferences to public power by law.

Aandahl said the Interior Department did not feel it was "economically feasible" to contract directly with the Georgia co-ops because they had no transmission lines to to take the power. Georgia Power Co., on the other hand, was unwilling to deliver it unless it could take title to the power.

But since the attorney general prepared his opinion, Aandahl said, the department and Georgia Power have reached a tentative agreement for the utility to contract for transmitting the power over its own lines to the co-ops.

Archers Down 2 Deer

NEWAYGO (AP) — Mr. and Mrs. Claude Ranger, archery enthusiasts, each downed a deer during a recent hunting trip near Brevort in Mackinac County. Mrs. Ranger previously had been unsuccessful in 12 seasons of deer hunting with a rifle.

Wounded Wife Feels Sorry for Dead Bigamist

LOS ANGELES (AP)—One of the wives of John Murrieta, who killed himself after shooting her seven times, has only words of compassion for him.

"Johnny was a good guy—such a lovable personality—everybody liked him," Mrs. Norma Murrieta, 37, told reporters from her hospital bed yesterday.

"He must have been terribly ill mentally to do a thing like this. God rest his soul—maybe he'll rest in peace now."

* * *

She and the other wife, Mrs. Gloria Murrieta, 30, who lives in nearby Gardena with five children, confirmed that Murrieta married Norma without having divorced Gloria. Both said he had promised each of them to stray no more.

On Tuesday Murrieta brought roses to Norma on their second anniversary, waited until she returned from her graveyard shift job at an aircraft plant and shot her, then himself. She had told him she intended to get an annulment. Their daughter, Linda, 6 months, was with friends.

Dem Leader Gives Support to Ike Aides

DALLAS, Tex. (AP)—Senate Democratic Leader Lyndon B. Johnson, who suffered a hart attack last July, may be back on the job in Washington next week.

* * *

He said he would attend a scheduled conference with administration leaders on foreign policy if his doctor allows it.

Here for a day at the State Fair of Texas in honor of Speaker Sam Rayburn and himself, Johnson appeared healthy and strong.

* * *

"I'm going to cooperate with whoever is in authority during Mr. Eisenhower's illness," he said. "Until Ike gets back on the job, I think all of us should avoid politicking or saying or doing anything that would unsettle the country."

MSU Will Enlarge Stadium Seating Area

BATTLE CREEK (AP)—The addition of 25,000 seats to Michigan State University's Macklin Stadium was approved today by the State Board of Agriculture, governing body of the school.

The board accepted tentative plans and cost estimates submitted by its finance committee. Exac figures were not given, but the board said the cost would be paid out of athletic receipts.

The additionaal seating would bring the 50,745-seat stadium close to 76,000 capacity, third largest in the Big Ten behind Michigan and Ohio State.

The board also approved a proposed budget of $24,362,986 for 1956-57 of which it would ask $19,166,926 from the state. This compares to the current budget of $20,182,026 with a $15,518,266 state appropriation.

Tentative plans were announced for a new intramural gymnasium for women and another for men on the campus at East Lansing.

Home Nursing Course to Open Monday Night

A seven-week course in home nursing will open Monday night at the local Red Cross chapter house, 118 Franklin Blvd.

The weekly sessions will be held from 7:30 to 9:30 p.m. each Monday. Trainees will learn how to use improvised home equipment, and general care of invalids.

Foreign screenings account for about 38 per cent of the profits of the U.S. movie industry.

Longer Imperial More Powerful

Chrysler's Luxury Car Will Be on Display Friday, Oct. 21

A longer, more powerful Imperial for 1956 was announced today by Chrysler Corp. It will be shown by dealers on Oct. 21.

The new car is five and one-half inches longer than last year and is driven by a new 280-horsepower engine. Wheelbase is 133 inches.

A new push-button drive selector, new high fidelity record player, transistor radio, aircraft-type instant gasoline heater, new vacuum-operated center-plane power brakes, and safety door latches are offered.

Imperial offers a wider choice of body models by introducing a new four-door hardtop.

For body finish 17 harmonizing exterior colors are available, with color-keyed interiors of custom nylon fabrics or genuine leather. Interiors in blue, green, gray, tan, coral or turquoise are available.

The new push-button drive is featured on all Imperial automobiles, and is located conveniently to the left of the steering column. Arranged on a small panel, the four buttons require only a light touch, are lighted at night, and have an automatic lock-out to prevent accidentally changing to "reverse" range at over 10 miles per hour.

Compression ratio of the V-8 engine has been raised to 9.0 to 1. Displacement has been increased to 354 cubic inches by enlarging the bore to 3.94 inches, for a full 280-horsepower at 4,600 r.p.m. Stroke is 3.63 inches.

Free Rides in Toledo

TOLEDO Ohio (AP) —Bus users will ride free in a 24-block area of downtown Toledo during a 60-day trial period beginning Dec. 1. Part of a plan to revitalize the downtown district, the free riding is expected to yield quicker service that may attract passengers to the bus system and boost revenues, bus compeny president C. H. Forsgard said today.



CHRYSLER IMPERIAL FOR 1956 — The Imperial six-passanger sedan for 1956 is five inches longer than last year, and features flight-swept rear fenders topped by distinctive tail lights. It has push-button shifting as standard equipment, and a complete selection of new power equipment. Powering the car is a new 280-horsepower Fire Power V-8 engine. The Imperial will be on display Oct. 21. Dealers in this vicinity are Clarkston Motor Sales, 32 S. Main St., Clarkston, and Talley Motor Sales, 1001 N. Main St., Rochester.

Dead Man's Voice Settles Estate Fight

DETROIT (AP)—The claimant of a factory worker's $125,000 estate heard a dead man's voice deny his paternity at a Probate Court hearing yesterday in a will dispute involving nine heirs.

* * *

Judge James H. Sexton admitted the tape recording of the voice of Jacob Horst, who died last Feb. 2 at 85.

John Jacob Horst, 59, listened attentively as the record was played. He is claiming the entire estate as the dead man's direct descendant. The elder Horst's will distributed the estate equally among him and eight nieces and nephews.

The voice on the record described John Horst as a foundling brought from Germany by the elder Horst and his second wife, Katrina.

Dorothy E. Broeder, attorney for the estate, said she had the tape recording made to protect herself in dealing with John Horst. Judge Sexton took the case under advisement.

According to a nationwide survey, 39 per cent of high-school girls do not date.

Pork and Beef Highlight Better Buys Over Weekend

By THE ASSOCIATED PRESS

A big variety of hearty foods for robust fall appetites awaits the budget-minded housewife this weekend in food stores and supermarkets across the nation.

At the meat counter she's likely to find such marked-down specials as boneless beef potroast, chuck roast, smoked picnic hams, frying chickens and roast loin of pork. Some markets are also featuring ready-to-cook turkeys.

Pork prices are down again in some cities; next week they may go lower still, reflecting a superabundant supply of hogs at midwest livestock markets.

Beefeaters will find chain store prices of sirloin steaks marked down anywhere from two to ten cents a pound in some areas. Meat specialists described shoulder of veal as an excellent buy.

CHICKEN SPECIALS

Plump, tender chickens for frying or broiling are prominently featured among the "specials" for the weekend. Prices in some cities are down as much as six cents a pound.

The nation's cow herds have also been working overtime, with a resultant abundance of dairy products. The huge outpouring of milk in the disaster part of the country is partly the result of hurricanes Connie and Diane which brought drenching rains to parched pastures.

Cheese is particularly plentiful right now. Americans may not eat as much cheese as Europeans, but our taste for this interesting and healthful dairy food is increasing.

Best buys in produce this week, all labeled by government marketing specialists as "outstanding values," includes potatoes, onions, peppers, spinach and apples.

Listed as "good" buys are lettuce, sweet potatoes, carrots, cauliflower, snap beans, winter varieties of squash (such as acorn and butternut), green cabbage, endive, escarole and California tomatoes.

Table grapes from California are moderately priced. Citrus fruits are begining to arrive from Florida in increasing volume; prices are down from the week before, but they're not likely to hit their seasonal low until late November.

The Danish Brotherhood in America has 194 lodges in 29 states and three in Canada.

Death-Car Driver Is Awaiting Trial

KALAMAZOO (AP)—Mrs. Mary Lou McDonald Arndt, 26, awaited trial on charges of involuntary manslaughter and negligent homicide today as the driver of a car in a car-school bus crash last week which cost two lives.

Municipal Judge Clark M. Olmstead bound Mrs. Arndt over to Circuit Court yesterday for trial. He set bond at $2,500 and she was released.

James F. Bailey, 14, of Alamo, a student, and Roy Thayer, 72, of Otsego, driver of the bus, were killed. James Borton, another bus passenger, was injured critically and is reported improved at Bronson Hospital.

Thayer had stopped his bus to assist a driver whose car had overturned on a slippery road. Mrs. Arndt came over the crest of a hill and was unable to stop before hitting the bus.

Blaze in Water Fountain Extinguished by Firemen

LOUISVILLE, Ky. (AP)— Firemen were called to extinguish a fire in a water fountain yesterday.

An electric motor in the fountain, located in a book store, had developed a short.

WHAT'S MY LINE?

INSTRUCTIONS: Each word is related to my work. Unscramble as few as possible to guess my line. Answer appears under arrow, reading downward.

I AM A . . . . . ▼

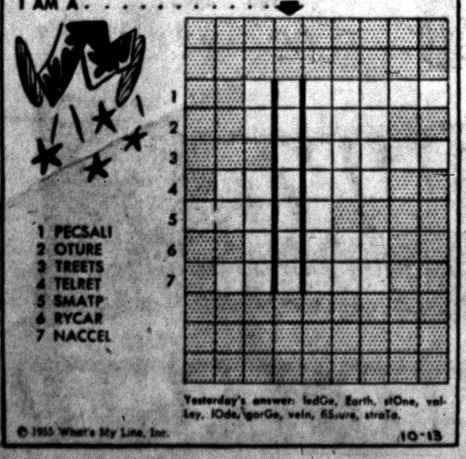

Yesterday's answer: ledGe, Earth, stOne, valley, lOde, gorGe, vein, fiSsure, straTe.

© 1955 What's My Line, Inc. 10-13

Today's most modern trucks!

No increase in price!



New Chevrolet *Task-Force* Trucks

Shortest stroke V8's* of any leading truck! Today's most advanced 6's! Look over our dollar-saving deals before you buy!

*Standard on L.C.F. Extra-cost option on all other models except Forward Control.

CHEVROLET

MATTHEWS-HARGREAVES, INC.

34 Mill St. and 211 S. Saginaw St. Pontiac, Michigan

Monty Is Eying 3-in-1 Service

British Field Marshal Sees Need to Merge Army, Navy, Air Force

WASHINGTON (AP)—British Field Marshal Montgomery is heralding a return visit to the United States with a new commentary on the military future, directed this time at the need for eventual merger of army, navy and air forces into one service.

A year ago, the outspoken British commander shook the United States Navy with some pithy observations about aircraft carriers not fitting into war's future.

* * *

In a lecture yesterday before the Royal United Services Institution, a military club in England, Montgomery took note of his previous talk, saying it "created quite a stir in military circles in this country and even more so in the U.S.A."

In his new lecture, delivered a few weeks before he is scheduled to arrive in the Unitd States on a speaking tour, Britain's famous army leader also:

1. Directed some barbs at the present form of armies — "the day of the armored division and of the infantry division as we knew them in the late war is past . . . Tanks must be an integral part of the division."

2. Proposed that an American be given top command of global warfare because the United States has the only big strategic air force among the western nations.

Montgomery applied his views to the forces of all nations, not singling out the United States.

Detroit Evacuation Plan Will Be Studied by Area

DETROIT (AP)—"Operation Survival," a plan under which 400,000 persons would evacuate Detroit one hour after the first air raid alert, soon will be taken under study by a committee representing 39 communities in Southeastern Michigan.

Maj. Gen. Clyde E. Dugherty, director of the Detroit Office of Civil Defense, described the plan yesterday to representatives of the communities involved.

Dies of Crash Injuries

DETROIT (AP)—Mrs. Bucura Montean, 67, of suburban Ecorse, died Wednesday in Wyandotte General Hospital of injuries suffered Friday when she was struck by a car near her home.



QUEEN AT 100 — Most communities pick teenage beauties to reign over centennial celebrations. But Hastings, Mich., selected Mrs. Ida Palmatier, who expects to celebrate her 100th birthday on Dec. 2.

Coast Guard to Probe Yachtman Mystery

CHICAGO (AP)—The Coast Guard said yesterday an investigation will be conducted into the fate of wealthy yachtsman Philip T. Atwood, 47, missing in Lake Michigan since Sept. 12.

* * *

Capt. Gordon P. McGowan, Coast Guard commander, said he was notified by Washington headquarters that an officer will be sent soon to Grand Haven, Mich., to conduct an inquiry.

Wreckage along the Michigan shore—between South Haven and Muskegon—was identified Tuesday as coming from Atwood's yacht, Tyree.

A boarding ladder, a door, a windshield, and a bridge seat covered with a chalky substance were found by a Coast Guardsman. He said the substance indicated a gas or oil explosion.

* * *

Mrs. Atwood, former golf star June Beebe, said the wreckage definitely is from the Tyree. Capt. McGowan said the evidence was conclusive and that Atwood's long disappearance makes it unlikely that he is alive.

Atwood, who lived in suburban Winnetka with his wife and three teen-age children, sailed alone from Chicago Sept. 12 and disappeared.

Spending of City Residents Indicated in Food-Buying

NEW YORK—With incomes of Pontiac residents running at a high level, the questions arise: How much of this money are they spending? Where are they spending it and for what?

Answers to the questions are contained in a copyrighted study made by Sales Management of the spending habits of people locally and in other parts of the country. Put under the spotlight are each community's purchases of food, autos, general merchandise and the like.

In Pontiac most of the earnings in 1954 went into the cash registers of the local retail stores. These expenditures produced retail business in the amount of $158,995,000 for the year, an increase over the $154,996,000 recorded in 1953.

The chief buying emphasis was on food, which took 26 cents of each dollar spent in the local stores. It was more than families elsewhere in the United States allotted. The average was 24 cents. In the East North Central states it was also 24 cents.

The volume of such purchases indicates a trend toward more luxurious living. Pontiac's food bill, in meat markets, grocery stores, delicatessens and such, came to $40,669,000 in the year, an increase over the $38,795,000 of the prior year. Divided equally among the local families this amounted to $1,800 per family.

The local ability to indulge in more and better food is but one facet of an overall improvement in the standard of living.

Luxury buying in Pontiac was indicated also in outlets selling new and used cars, farm machinery and other automotive equipment. Such sales ran to $33,747,000, accounting for another 21 cents of the retail dollar.

Another outlet was in general merchandise stores, including department and variety stores. The volume was $23,813,000, amounting to 15 cents.

Local sales of furniture, household equipment and radio and music supplies were $9,676,000, equal to six cents.

Drug store operations came to $4,969,000, for an additional three cents.

(This copyrighted data is released to us for news purposes).

Utah Governor Gets Tax Stand Letters

SALT LAKE CITY (AP)—Gov. J. Bracken Lee's office says he has received "between 300 and 400" letters since announcing he won't pay some of his income tax next year.

Harold Simpson, Lee's administrative assistant, said yesterday "only three have been unfavorable to the governor's action. All three of them obviously did not understand what the governor was doing."

* * *

Lee said last week he will file a return but keep the tax money in a bank until the Supreme Court orders him to pay. He says he wants to challenge the constitutionality of the federal government's taxing its citizens to pay for foreign aid.

Electronic eels have an unusual location ability. They have poor eyesight and live in murky waters, but are always able to locate their prey easily.



Save $7.50

Waterproof-Shockproof
Antimagnetic
17-Jewel WATCH

The watch for active men with stainless steel expansion band. Truly a magnificent watch at a great savings. Shock rolls off like water off a duck's back!

17-JEWEL
Reg. 29.95
$22.50

Compare Values
EASY CREDIT

Georges-Newports
Jewelry Dept.

We Give Holden Stamps

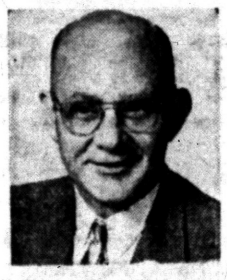

FRAYER'S

HAVE DONE IT AGAIN!



ACT NOW! WHILE THEY LAST!

We have just received a CARLOAD of RCA Ranges at a very special price direct from the factory. By taking all that was left we got an exclusive on this deal. NO OTHER DEALER can offer these LOW —LOW PRICES on this Range.

These Are Not Small 24", 30" or 36" Ranges, but

FULL 40" COMPLETELY AUTOMATIC RCA RANGE

SALE PRICED AT $159.95

A SMALL DEPOSIT WILL HOLD FOR FUTURE DELIVERY!

CONVENIENT TERMS — SMALL MONTHLY PAYMENTS

ACT NOW!

PHONE ORDERS ACCEPTED
CALL FE 4-4792

FRAYER'S

IMMEDIATE DELIVERY! SERVICE AFTER SALES

589 Orchard Lake Ave.
Open Till 9 P. M., Sat. Till 6 P. M.

The BIG GE SIGN!

Georges Newports

Great Fall and Winter DOLLAR DAYS

Sale Starts 10 A. M., Friday — Special Purchases . . . Be Here When the Doors Open!



$1 DRESS SALE!

BUY FIRST DRESS AT REGULAR PRICE, GET SECOND DRESS FOR $1!

All First Quality Special Groups All Sales Final

GROUP 1---First Dress 3.99

- PRINTS
- PLAIDS
- SOLIDS
- NOVELTIES
- 10 to 20
- 38 to 44

Second Dress in This Group — $1

GROUP 2—First Dress 5.99

- Sport Styles
- Dress Styles
- Prints, Solids
- Sizes 10 to 44

Second Dress in This Group — $1

GROUP 3—First Dress 10.99

- Crepe Dresses
- Print Dresses
- Sport Dresses
- Sizes 10 to 44

Second Dress in This Group — $1

DOLLAR DAY BUYS



YARD GOODS
6 yds. $1
39c val. While 500 yards last. Prints, stripes.
Flannelette, 3 yards ... $1

DOLLAR DAY BUYS



LOOP RUGS
$1
1.99 value. Size 21x36. Rubberized back.
Bath Towels, 2 for $1

DOLLAR DAY BUYS



FEATHER PILLOWS
$1
1.69 value Flowered ticking. Standard size.
Dish Towels, 3 for $1

DOLLAR DAY BUYS



HEAVY BLANKETS
$5
To 7.99 value. Plaids, solids. Full size.
Plaid Blanket ... $1

DOLLAR DAY BUYS



CHENILLE SPREADS
$3
5.99 value. First quality. Full size. New colors.
Panel Curtains $1

DOLLAR DAY BUYS



GIRLS' PAJAMAS
2 for $3
1.99 value. Sanforized flannelette, 2-pc. Size 4 to 14.
Infants' Flannel Gowns $1

DOLLAR DAY BUYS



CAMPUS JACKETS
$8
Boys', girls' quilt lined. Sizes 6 to 18.
Boys' Lined Jeans, 2 for $5

DOLLAR DAY BUYS



TRAINING PANTS
10 for $1
19c first quality. Double crotch.
2.99 Patch Quilt $2

Dollar Day Special



Group of Ladies SAMPLE COATS
$28
Regular to 49.99. All wool, long or short coats. Fleeces, chinchillas, broadcloths, etc. Sizes 10 to 44.
Mouton Lamb Coats ... $58

GEORGES-NEWPORTS

Dollar Day Special



LADIES' JACKETS LADIES' SKIRTS
$2 each
3.99 values Water repellent jackets and fine skirts Sizes 10 to 18.
Khaki Slacks $5

GEORGES-NEWPORTS

Dollar Day Special



GIRLS' COATS COAT SETS
$18.
Regular 24.99. All wool fleeces and novelties. Sets 3 to 6x; Coats 7 to 14.
Boys', Girls' Snow Suits .. $9

GEORGES-NEWPORTS

Dollar Day Special



BOYS' SHIRTS BOYS' JEANS
$1 each
1.59 Sanforized plaid flannel shirts. 1.99 rugged 8-ounce blue jeans. 6 to 16.
Davy Crockett Polos, 2 for $1.00

GEORGES-NEWPORTS

Dollar Day Special



SPORT SHIRTS BLUE JEANS
2 for $5
Long sleeve flannel shirts in plaids and checks. Long wearing Sanforized jeans.
Stretch Socks .... 2 for $1

GEORGES-NEWPORTS

Georges Newports
74 N. Saginaw St.
Low Prices and Holden Stamps

DOLLAR DAY BUYS

NYLON HOSE
2 for $1
99c value. Fall and winter colors. Slight irregulars.
Rayon Panties, 4 for $1

DOLLAR DAY BUYS

NYLON SLIPS
2 for $3
2.99 value. Tricot Dupont nylon. 32 to 40.
Lolly-Pop Panties Disc. 2 for $1

DOLLAR DAY BUYS

Discontinued to $4
Perma Lift Brassieres
$2
Short and long line styles. Broken sizes. 32A to 44D.
Flannel Gowns ... 2 for $5

DOLLAR DAY BUYS

POLOS, BLOUSES
$1 each
1.99 values. Assorted styles. Size 32 to 38.
Brunch Coats .. $3

DOLLAR DAY BUYS

LADIES' COATS
$15
To 49.99. Mid-season styles. Sizes 10 to 44.
Ladies' Suits $10

DOLLAR DAY BUYS

LADIES' LOAFERS
$3
$5 value. Red, brown, black. Sizes 4 to 10.
Boys', Girls' Shoes $4

DOLLAR DAY BUYS

MEN'S JACKETS
$5
8.99 values. Gabs and reversible styles. 36 to 42.
Orlon Sweaters .. $3

DOLLAR DAY BUYS

MEN'S PANTS
$5
8.99 values. New belt styling. Sizes 30 to 42.
Men's Pajamas, 2 for $7

California Political Closeup:

Knight, in GOP Armor, Holds Convention Key



GOV. GOODWIN J. KNIGHT

In the GOP presidential garden, California's chief executive could hold the most powerful bouquet of state delegates.

By BRUCE BIOSSAT

SACRAMENTO, Calif. (NEA)—Gov. Goodwin J. Knight of California has more in mind for 1956 than trying to throttle Vice President Nixon's presidential hopes. He can see himself in a keyhole role as a wielder of power at the San Francisco convention next August.

Knight repeatedly has disavowed personal White House ambitions. He would be receptive to the lightning if it should choose to strike, but he insists he is not attempting to manufacture his own bolt.

Because he is preparing what may come, some in California declare he is running hard. Others say the idea of a Knight nomination is well back in his mind.

* * *

However that may be, Knight seems destined to be on center stage at the convention. Assuming he is able to withstand all challenge and take to that meeting a 70-man delegation nominally tied to him, he will be the most powerful Republican Governor present.

Knight's strength does not stop with the delegate potential he may command. He has carved a sizable niche for himself in two years at Sacramento.

One year after he inherited the governorship from Earl Warren, now Chief Justice of the United States, Knight won election on the GOP ticket in his own right. In a state with 851,000 more Democrats than Republicans, he swept into office by a margin of 550,000. His conduct in office has won wide commendation in many quarters, some quite surprising. Most of Warren's long-time supporters were cool at the outset, but now they are in his camp.

Knight has courted and won major backing from organized labor. Even Warren, an acknowledged progressive, had less success in this field.

Knight takes the hard-headed view that since the evidence indicates the GOP is a minority party, not only in California but the whole nation, anyone who wants to get elected has to woo labor and others usually found in Democratic ranks.

This approach appears not to have cost him any significant part of his convervative support in Northern California. But reports have it that he is hurting in Southern California among this group. The strongly conservative Los Angeles Times assailed him for cozying up to labor.

Aside from these reported defections in an area which happens also to be Nixon's stronghold, Knight's stature is considered to be growing.

There is praise for the caliber of his appointments, for his nerve in proposing higher taxes on whisky, beer, cigarettes and racing (only the whisky levy got through). He has continued and expanded Warren's policies.

* * *

Knight has put down a broad political foundation and is bent on making it solid. That is the source of the strength he will take to the 1956 convention. That is the basis of the power he applies in his bitter struggle with Nixon.

That is why, too, he dares to think the presidential lightning might glance off his head. The formula he has worked at home; he is busy working it in other fields—just in case.

He has talked to labor leaders in the Midwest and East. He has done some fence-building with politicians in states like Wisconsin, Michigan and Pennsylvania. This month he has a number of speaking engagements on the eastern seaboard, where the Knight name is still little known.

Denmark's first motel has just been opened near Roskilde.

Much Fertilizer Used

OMAHA—The United States now uses nearly 32 per cent of the world consumption of commercial-fertilizer nitrogen.

DR. HENRY A. MILLER
Optometrist
7 North Saginaw Street
Phone FE 4-6842
"Better Things in Sight"
Open Friday Evenings



Closed Wednesday Afternoons

Ike Officially Proclaims Thanksgiving Day—Nov. 24

DENVER (AP)—President Eisenhower today officially proclaimed Nov. 24 as Thanksgiving Day "in keeping with our oldest traditions that at the fruitful season of the waning year we turn again to Almighty God in grateful acknowledgement of His manifold blessing."

The President asked his fellow Americans on that day to lift their hearts in special prayers of gratitude "for the abundance of our endorments . . . for the preservation of our way of life . . . and for the religious faith which has wielded such beneficient influence upon our destiny."

* * *

The text of the proclamation:

The custom of devoting one day each year to national thanksgiving is a wise and an ancient one, hallowed by observance in the days before we became a nation, and sanctioned throughout the succeeding generations. It is therefore in keeping with our oldest traditions that at the fruitful season of the waning year we turn again to Almighty God in grateful acknowledgement of his manifold blessings.

* * *

At this time of thanksgiving, may we express our deep appreciation of those forebearers who more than three centuries ago, celebrated the first Thanksgiving Day. Through their industry and courage, our nation was hewn from the virgin forest, and through their steadfastness and faith, the ideas of liberty and justice have become our cherished inheritance.

May we lift up our hearts in special prayers of gratitude for the abundance of our endowments, both material and spiritual, for the preservation of our way of life, in its richness and fullness, and for the religious faith which has wielded such a beneficient influence upon our destiny. May we show our thanks for our bounty for remembrance of those less fortunate, and may the spirit of this thanksgiving season move us to share with them to alleviate their need.

Now, therefore, I, Dwight D. Eisenhower, President of the United States of America, having in mind the joint Congressional resolution of December 26, 1941, which designated the fourth Thursday of November in each year as Thanksgiving Day and made that day a legal holiday, do hereby proclaim Thursday, the twenty-fourth day of November, 1955, as a day of national thanksgiving; and I urge all our citizens to observe the day with reverence. Let us, on the appointed day, in our homes and our accustomed places of worship, each accordance to his own faith, bow before God and give him humble thanks.

* * *

In witness whereof, I have hereunto set my hand and caused the seal of the United States of America to be affixed.

Done at the City of Washington this eleventh day of October in the year of Our Lord nineteen hundred and fifty-five, and of the independence of the United States of America the one hundred and eightieth.

Dwight D. Eisenhower.

State Man, 103, Can't Say How He Managed It

MONTROSE (AP)—Henry Mole of Montrose is celebrating his 103rd birthday today but "frankly can't say" how he managed it.

"I've had my share of little aches and pains," Mole says.

Yet, except for a touch of arthritis, Mole feels fit, uses glasses "only for fine print," saws wood regularly and just finished painting the pump house at the home he shares with his daughter.

Mole had his formal birthday celebration Sunday when 26 friends and relatives came over to congratulate him.

"Imagine all those people coming just to see an old man," Mole said.

He has seen many changes since he came to Saginaw County from Ohio 80 years ago and cleared the land for his 540-acre farm. Mole recalled when cows, pigs and chickens could roam in the road all day. Huge flocks of wild turkeys and the now extinct passenger pigeons used to fly over his farm.

KINDY
GLASSES
CREDIT OF COURSE
13 NO. SAGINAW ST.

thrift department savings on shoes your family needs



Brown Leather
Long Wearing
Rubber Soles
Sizes 6 to 12
Special
$3.49

Work Sox . . . . 6 Pr. $1.00
Merit Shoes
Open Friday and Monday Nights 'til 9 P. M.
43 N. Saginaw St.

REORGANIZATION SALE

A COMPLETE CHANGE OF POLICY MAKES IT NECESSARY TO DISPOSE OF OUR ENTIRE STOCK OF BRAND NEW FALL AND WINTER CLOTHING AT A GREAT SACRIFICE
NOTHING RESERVED . . . . EVERYTHING MUST GO!

If you are planning to purchase any clothing this winter, we strongly urge that you take advantage of these terrific values now, while selections are still good!

MEN'S 2-PANT SUITS $24.95
MEN'S ALL WOOL SUITS $29.88
CHILDREN'S ALL WOOL or GABARDINE SNOWSUITS $8.88
CHILDREN'S ALL WOOL COAT & LEGGING SETS $9.95
LADIES' ALL WOOL TOPPERS . . $14.95
LADIES' ALL WOOL COATS . . . $19.95

MEN'S GABARDINE QUILT LINED JACKETS $7.95
MEN'S GABARDINE TOPCOATS $19.95 (with zip out lining)
MEN'S ALL WOOL TWEED TOPCOATS $28.00

Men's Flannel Shirts $1.95
Boys' and Girls' Dungarees . $1.29
Ladies' Slips 88c
All Ladies' Hosiery 88c -- 3 For $2.50

LADIES' Blouses $2.00
LADIES' Skirts $2.95
LADIES' ALL WOOL Skirts $5.00

ENTIRE STOCK OF MEN'S, WOMEN'S & CHILDREN'S APPAREL MUST BE SOLD!
CASH LAY-AWAY CHARGE

SAVE SAVE

MEN'S ALL WOOL SPORT COATS $19.95
MEN'S FINE QUALITY TROUSERS . . . $5.88
Men's Long Sleeve Sport Shirts . . . $2.77
BETTER---LADIES' UNTRIMMED COATS . . $38.00
LADIES' FUR TRIMMED COATS . . $28.00
LADIES' NEW FALL DRESSES $4.99 And $7.99

MORE & MORE BARGAINS!

MEN'S
ALL UNDERWEAR 69c
NECKWEAR 89c
BELTS $1.00
BETTER HOSE . . . . . 2 for $1.00
WORK PANTS $2.88
SHOES $7.95

WOMEN'S
Gowns $1.00
Sweaters $2.95
Cotton House Dresses . . $2.95
3 for $8.40

CHILDREN'S
GIRLS' BLOUSES $1.00
BOYS' SHIRTS $1.49
GIRLS' DRESSES $1.95
GIRLS' SWEATERS $1.95
BOYS' SWEATERS $2.95
BOYS' CORDUROY PANTS . . . $2.95

UNION STORE
5 NORTH SAGINAW ST.

U.S. Prison Numbers Show 5.4 Increase

WASHINGTON—The Justice Department reports that 182,051 prisoners were serving sentences in State and Federal prisons and reformatories for adult offenses at the end of 1954—a 5.4 per cent increase over the year before.

It was the highest year-end prison population since the Deuniform series of prisoner figures at the end of 1939. But even with prisoners at the all-time high, their number in relation to the nation's total population continued low—only 114 persons per 100,000 of the civilian population were serving sentences.

Many Women Buried in Arlington Cemetery

WASHINGTON — Arlington National Cemetery is not exclusively for men or for members of the military. Army and Navy nurses are buried there, too, and the widow, unmarried daughters, and minor sons of an officer may be buried in the same plot with him. Widows of enlisted men are sometimes buried there with their husbands.

Named Skate Coach

NEW YORK (INS)—George Apdale of Richmond Hill, N.Y., has been designated as coach of the United States roller skating team which will compete in the world championships at Barcelona, Spain, Oct. 21 through 23.

French Woman Wed in 'Fit of Madness'

PARIS, France — On the unusual ground that she had married in a fit of madness, a French woman's marriage has been annulled by an appeal court here.

The woman, 55-year-old Madame Eugenie Dognon, is a cafe proprietor. She told the court that after returning home from a mental hospital she was shocked to find that she had been married to a waiter in her establishment.

The waiter, although a friend, was not the sort of man she wished to marry or to have share her possessions, she said.

Pitcairn Island has an area of about 1,200 acres.

Lounge Lizards Loaf

LONDON (INS) — "Lounge Lizards" are becoming London Airport's greatest problem. They are sightseers who crowd into the airport lounge to watch celebrities come and go, and who occupy all the seats. Air travelers have complained they cannot find a seat because of these new style "bobby-soxers," who sneak into the airlounge [illegible] friends of passengers.

Tiny Generator Powerful

WASHINGTON — Designed for use in guided missiles, a tiny gas generator weighing 3½ pounds and no larger than a 3-by-4-inch can of soup can develop 850 jet horsepower—more than three times the horsepower rating of leading production-model automobiles.

FEDERAL'S DOLLAR DAYS

HUNDREDS OF VALUES IN EVERY DEPT.! SHOP NOW!

FEDERAL'S 5-pc. bedroom set

•BED •CHEST •DRESSER
•BOXSPRING •MATTRESS



Rich honey-glo maple finish! Sale-priced at Federal's at a low . . .

$109 Easy Terms

Perfect combination! Low price and smart contemporary styling! Select cabinet woods with rich honey-glo maple finish! Set includes double bed, chest, mirrored dresser, Congress innerspring mattress and matching box spring. All for this low, low budget price! Big savings now at Federal's!

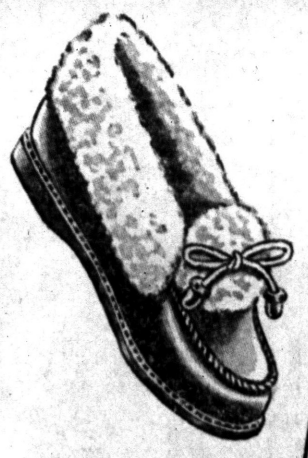

Women's warm, lined
SLIPPERS
$3
Red or blue fabrilite with warm fleece lining, snug sheepskin cuff. Leather sole. In sizes 4 to 9. Save!

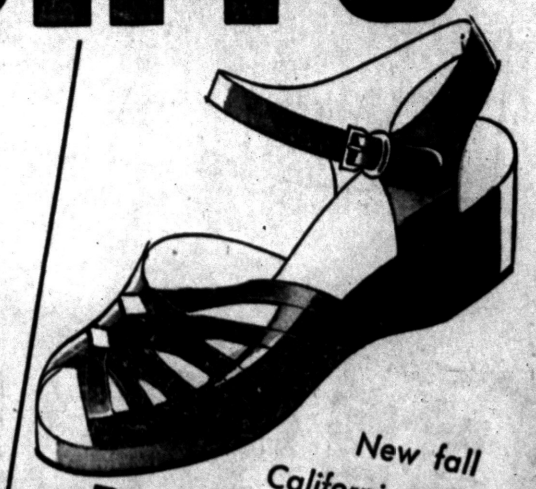

New fall California-style
PLAYSHOES
•Black fabrilite or norzon
•Wear for town or casual
•Real down-to-earth values
Perfect, all-occasion shoes you'll love for their fine fit, smart looks. Sizes 4 to 9. Hurry for yours now!
$2

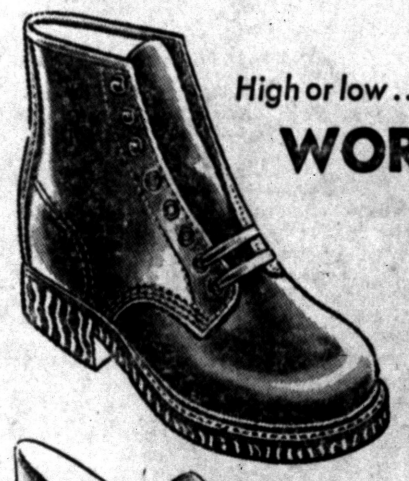

High or low . . . styles for rugged wear
WORK SHOES
•Cord sole
•Long-wearing
•Black only
•Sizes 6½-12
$5
Built to last! Stout leather uppers, Goodyear long-lasting cord soles. In two styles: ankle length or oxford. Black only. Buy now at savings!



Men's comfy leather
ROMEOS
He'll love these! Genuine kidskin uppers with sport sole, rubber heel. Elasticized side gores. Sizes 6 to 13.
$3

MOTOROLA

New 1956 with Right-Up-Front tuning
21" TABLE TV
Here's low-priced big screen TV. All-new chassis is more efficient. Accurshade gives widest range of blacks-to-whites. Right-up-front tuning lets you stand while adjusting set. New face plate removes for cleaning.
169.95 Easy Terms

Big "Extended Area" picture tube!
21" CONSOLE
New "extended area" aluminized picture tube actually gives expanded viewing area at top and bottom of screen. Dual speakers combine to give full range of high fidelity sound. Removable face plate.
249.95 Easy Terms



Boys' all-leather
Combat boots 3.50
2-buckle strap. Brown. Sport sole. Sizes 10 to 3.

Western style
Cowboy boots $3
Brown or black. Sport sole, leather upper. 8½-12, 12½-3.



Little boys' smart
OXFORDS
$3
Embossed cap toe, storm welt. Brown leather, sizes 12½ to 3.

FEDERAL dept. stores SAGINAW AT WARREN, PONTIAC
OPEN MON., FRI., SAT. NIGHTS TO 9



Special! Your choice

WOMEN'S LINGERIE

2 for $3

- Slips, sleepwear, etc.
- Nylons, cottons, etc.
- Prints, plains

Now's your chance to stock up on fall lingerie! Slips, petticoats, pajamas, gowns and baby dolls in nylon, rayon crepe, flannellette, challis, cotton crepe and broadcloth. White, pastels, prints. Save more now!



Look at this for value

BLOUSES, T-TOPPERS

3 for $5

- Small, large sizes
- Wool, cotton, dacron
- New fall colors

Style and sizes for every taste and wardrobe. Washable tailored and dressy blouses and T-tops in choice of Fall materials and colors. Long and short sleeves in group. Many famous brands. Reg. 1.98.



Look, moms! Savings on

Tots' Washable CORDUROYS

2 for $3

- Many colors
- Sizes 1-3; 3-8
- Favorite styles

Children's sturdy, washable pinwale corduroys in bib-top overall, boxer longie and snap-crotch crawler styles. In pastels and dark colors. Hurry to Federal's and save!

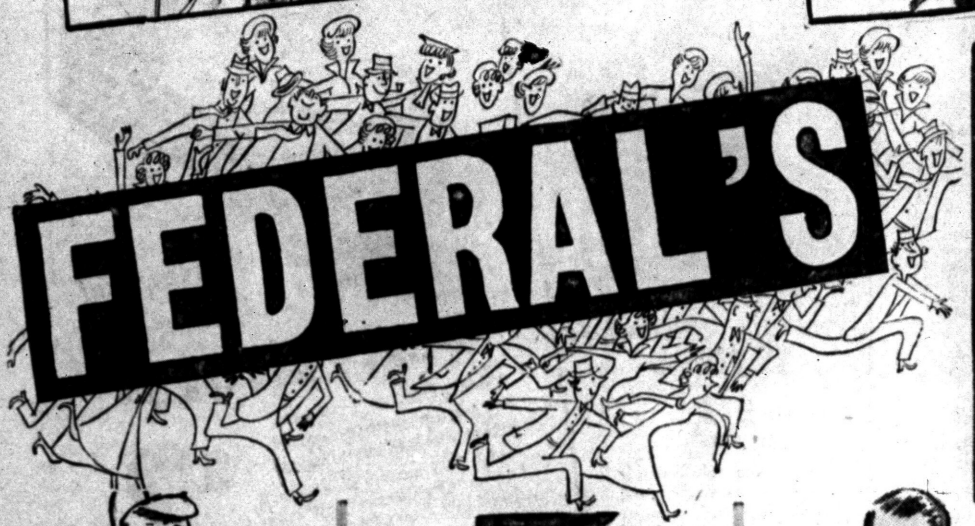

FEDERAL'S DOLLAR



The young fry want our

SNOWTOGS

10.00

or girls and little boys! Cosy, water-epellent, stain and spot-resistant ayon and nylon gab and cotton oplin snowsuits. Storm wrists.



Boys' warm wool plaid

SURCOATS

9.00

For rel warmth in chilly weather! Large storm collar, 3-way pockets (flap and slash), knitted inside wristlets, quilted rayon lining. Save!



Two styles in men's gab

SURCOATS

11.00

Spot, stain, weather resistant sheen gab with self collar, adjustable cuff, knit wristlets. Flap or bellows pockets. Rayon-faced, wool quilted lining.



Federal's own guaranteed

UNDERWEAR

2 pcs. $1

Famous for fit and wear is Federal's quality underwear. Rib knit combed cotton A-shirts, 36-46; knit tee shirts, briefs, S-M-L, b'cloth shorts. 30-40.



Cool savings on cozy-warm

BLANKETS

5.00

50% cotton 10% wool Alaskans in red, green, white; black stripe borders; whipped ends. Rayon-cotton-nylon double woven. Extra deep nap.



Superior quality muslin

SHEETS

2.00

Now is the time to replenish your linen closet. Thifty Homemakers will want to stock up on these sturdy white muslin sheets. 81x108" size!



Seamfree nylons 3 prs. $2

Crystal clear, glamour Seam-free nylons, 5-15. Fall shades, any irregularities. 8½-11.

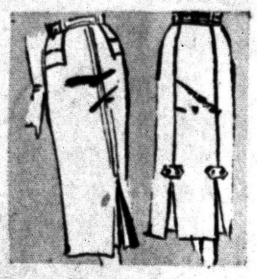

Women's Skirts 2 for $5

Dressy and tailored. Taffetta, cord., gab, men's wear. Fall colors. Some plaids. 24-30.



Girls' Blouses 2 for $3

New Fall tailored and dressy broadcloth blouses, novelties. White, pastels. 3-6x; 7-14.



Warm, sturdy Pajamas $2

2-pc. Sanforized printed flannel or broadcloth. Or interlock knit ski type. Sizes 6-16.



Flannel lined Dungarees 2 for $5

Sanforized blue denim lined with bright plaid flannel. Vulcanized double knee. 6-16.



Boys' 3-pc. Snow suit $12

Blue, brown, green wool plaid warmly interlined. Cap, slacks to match. Fur collar. 3-8.



ots' lined ungaree sets 2 for $5

orduroy longie dungarees ully lined with cotton flannel. latching flannel shirts. 3-6.



Tots' cotton Polo shirts 2 for $1

Multi-stripe cottons with long sleeves. Sizes 1-3 with button shoulder; 3-8 crew neck.



Tots' novelty Sweaters 2 for $3

Nylon, orlon, button-front cardigans. Red, navy, green, white, pink, blue. 1-3; 3-6.



Men's corduroy Suburban coats $15

Crompton thick wale corduroy rayon-wool quilted lining. In tan, flame, charcoal. 36-46.



Chambray Work shirts 2 for $3

"Big Yank" blue cotton Sanforized, triple stitched. Lined collar. Full cut. 14½-17.

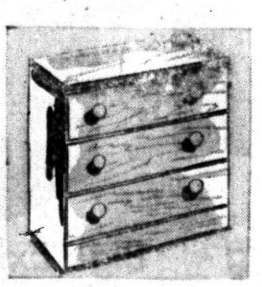

Ready-to-paint 3-drawer chest 11.83

Smoothly sanded Ponderosa pine, ready to stain or paint. 3 roomy drawers. 15x27x28".

WOMEN'S ANKLETS AND BOBBY SOX 5 prs. $1
White, pastels. First quality. Packaged. 6-11.

WOMEN'S IMPORTED HANKIES 2 for $1
Linen, lace, cotton. Pastel, white. Big selection.

WOMEN'S PLAID HEADWARMERS 1.00
Exciting colors in wool and rayon. Generous size.

WOMEN'S RAYON PANTIES 3 for $1
White and pastels. 2 popular styles. S-M-L-X-XX.

TWO-WAY STRETCH GIRDLE 1.00
And panty girdles by Melody. Cotton-rayon. S-M-L.

FEDERAL'S OWN COTTON BRAS 2 for $3
Beautifully fitting cotton. 32-36A; 32-38B; 32-40C.

STRATFORD PERFUMED SOAP 24 bars $1
Pine, Town/Country, Oatmeal, Apple Butter, etc.

NEW FALL ANTIQUE BRACELET 1.00 *Plus U. S. tax*
Perfect accent to Fall fashions. Many stone set.

GIRLS' COTTON-NYLON SLIPS 2 for $3
Pretty can-cans, bouffants for full skirts. 4-14.

GIRLS' COTTON-RAYON PANTIES 4 for $1
White and pastel knits with elastic waist. 4-14.

FEDERAL dept. stores

SAGINAW AT WARREN, PONTIAC
OPEN MON., FRI., SAT. NIGHTS TO 9



Li'l gals! Big gals!

COATS and COAT SETS

$17 Easy Terms

- Sets with slacks 4-10
- Smart new coats 8-14
- Some hats and stoles

Smart gals go for Federal super-special coat values! Popular new styles in fluffy, all-wool Chatham fleeces, zibelines, checks and plaids. Fall colors include red, royal, peacock. Warmly lined. Buy now!



A special thrift buy!

Men's Dress, Sport SHIRTS

2 for $5

- Quality materials
- Favorite styles
- Sizes S-M-L

White dress shirts! Sport shirts in Fall colors and patterns! Fine count broadcloth, oxford cloth, fibrene, flannel, challis in several popular collar and cuff styles. Full cut, impeccably tailored. Hurry and save!

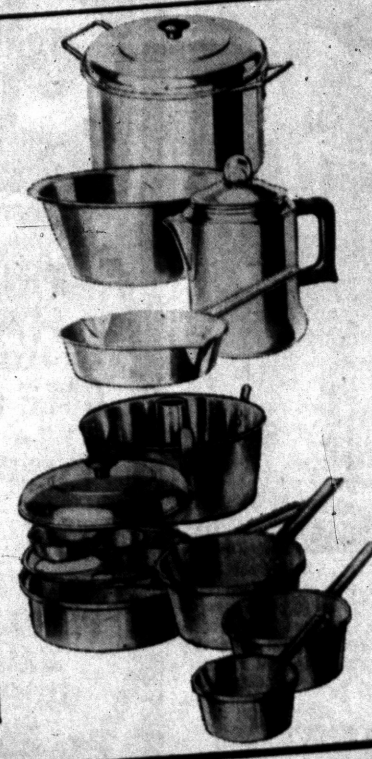

SAVE on fine quality

ALUMINUM COOKWARE

1.00 ea.

- Quick heating
- Long wearing
- Easy to clean

Mirror-bright aluminum by one of America's finest makers! 6-cup percolator; 3-pc. saucepan set; 4-qt. covered pot; bake and roast pan; 9-in. fry pan; 3-cup egg poacher; tube cake pan; 12-qt. dish pan.

3 DAYS SALE!



Smart modern occasional

TABLES

$12

Add to your living room comfort with these lovely limed oak or mahogany lamp, cocktail or step tables. All in large size with scratch, burn and alcohol-resistant formica tops.



Look! First quality

NYLONS

2 prs. $1

Federal buyers were on the spot to made a buy of these first quality nylons at this truly sensational price! 60 ga. 15 den. and 51 ga. 15 den. in fall shades, sizes 8½-11, 51-15.



Printed suede flannel

Sport SHIRTS

2 for 2.50

For school and fun, these warm, hardy, washable boys' cotton flannels, new round and convertible collars, satin yokes. Bright plaids, checks and novelties in sizes 6 to 18. Buy several!



Come a-running for this!

CRIB SALE

24.00

Full panel hardwood crib in wax birch or maple finish. Double drop sides; plastic teething rails. Foot release sides. 4-position steel spring. **Crib mattress, plastic cover 8.00**

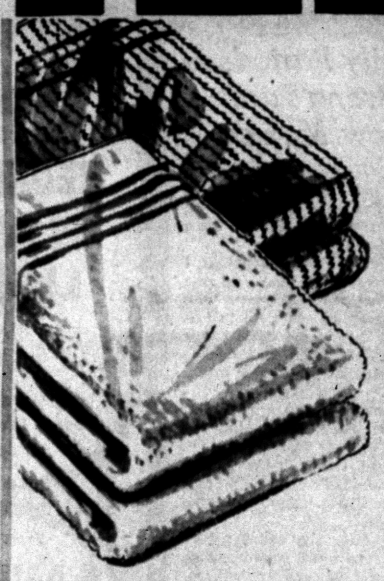

Cone and Cannon

20x40 Towels

2 for $1

Not just ONE but TWO . . . double loop, thick 'n thirsty towels! Distinctive pastels, smart stripes-in-white!
Guest size .....3 for 1.00
Face cloths.....6 for 1.00

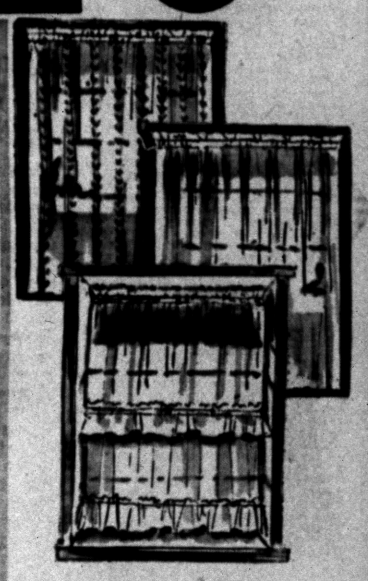

Trulon, nylon, rayon

CURTAINS

1.00

Give your windows new sparkle with these handsome gleaming white that do up so easily, look so good and wear so well. 42"x81" trulon; 41"x81" rayon; 36" nylon tiers.

BOYS' FLEECE-LINED SWEAT SHIRTS — 1.00
Plain and Detroit Lions. Davy Crockett. 4-16.

INF. COTTON KNIT TRAINING PANTS — 4 for $1
Double, thick; elastic waist; band leg. Sizes 1-6.

INF. FLANNEL, BIRDSEYE DIAPERS — 1.98 doz.
Soft, sturdy cotton diapers. White. Size 27x27".

INFANTS' PASTEL TERRY 3-PC SET — 2 for $3
Pastel middy, pants, booties; 0-9 mo.; 12-18 mo.

MEN'S CANVAS WORK GLOVES — 4 prs. $1
Sturdy canvas heavy duty gloves with knit wrists.

MEN'S COTTON RAYON SOX — 4 prs. $1
Federal's guaranteed Fall sox and anklets. 10-12.

BOYS' WINTER UNION SUITS — 2 for 2.50
Shorts or longs in heavy white cotton. Sizes 6-16.

COLORFUL PLASTIC CRIB TOY — 1.00
Spins, jingles, rattles. Tie to crib side.

WOMEN'S COWHIDE BELTS — 1.00
Genuine top-grain leather in Fall colors. 24-30.

INFANTS and TOTS' KNIT SHIRTS — 2 for $1
Fine cotton knit in several styles. 0-3; 2-8 years.



Poplin Jackets 3.00
Water repellent, flannel lined; cuffs, pockets, zipper. Wanted colors. Sizes 10 to 20. Save!

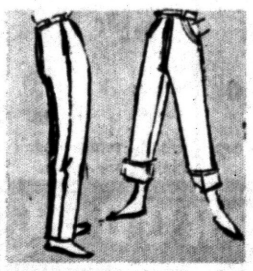

New Fall Slacks, jeans 2 for $5
Rayon and cotton gab slacks, 10-20; denim, cotton twill Sanforized jeans, 12-20, 38-44.

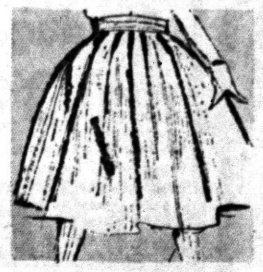

Girls' flared Novelty skirts 2 for $5
New fall skirts in plaids, solids. Corduroys, felts, orlon-rayons. 3-6x, 7-14, 10-14.



Heavy cotton Underwear 2 pcs. $1
Heavy, rib knit white cotton. Midways and s/s shirt. Taped front, elastic waist. 4-16.



Boys' wool Suburban coats $16
35% new wool Melton or fleece, orlon lined. Black, gray, tan, charcoal. Sizes 6-20.



Sanforized Dungarees 2 for 2.50
Sturdy blue denims, triple stitched, riveted at strain points. 5 pockets, zipper. 6-16.



Little boys' Smart suits 2 for $5
Smart, warm Fall and Winter suits in knit cottons and rayon. Some tailored. Boys 1-4.



Tiny girls' Cotton dresses 2 for $3
Pastels, prints in many fancy and tailored styles. Embroidery, lace, 9-18 mo.; 1-3 yrs.

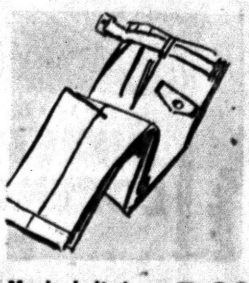

Men's belted Fall slacks 5.00
Pre-cuffed, sheen gab, pic 'n pic, flannel etc. Top Fall colors. Matching belts. 29-42.



Men's interlock Orlon* sweaters 5.00
Shrinkproof, mothproof, fadeproof, washable Orlon long sleeves. 7 colors. S-M-L.
**DuPont's acrylic fiber*

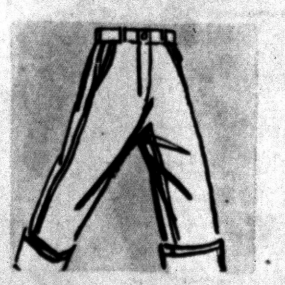

Men's Cowden Dungarees 2 for 3.50
Fully Sanforized blue denim. Triple stitched, riveted. Pocket, zipper. Sizes 28 to 50.

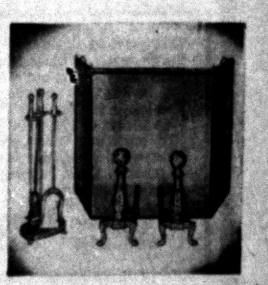

7-pc. Brass Fireplace set $20
Triple-fold screen, 2 andirons and 3-piece tool set with stand. Handsome brass finish.



LACK CASH? USE FEDERAL'S PURCHASE COUPON CREDIT AND TAKE ADVANTAGE OF THESE BIG SAVINGS! PAY LATER!

FEDERAL dept. stores

2 Solons Fight Jury Room Mike

Favor Making It Felony for Recording Devices to Take Deliberations

WASHINGTON (AP) —Sen. Eastland (D-Miss) said today he and Sen. Jenner (R-Ind) favor making it a felony to place recording devices in a jury room. He proposed that Congress enact such legislation next year.

* * *

Eastland is chairman and Jenner a member of the Senate Internal Security subcommittee which is inquiring into "eavesdropping" on jury deliberations as part of a University of Chicago research project last year.

Edward H. Levi, dean of the Law School, and Prof. Harry Kalven Jr., a faculty member who is supervising the project, testified yesterday that a microphone was concealed in a federal jury room in Wichita, Kan., in 1954 with the consent of the court.

* * *

Kalven said the recordings were only one phase of a project to collect "new basic data on how juries do their work." The overall project is being financed with grants totaling $1,400,000 from the Ford Foundation.

Eastland told him:

"I'll guarantee that you'll not do any more 'bugging' after Congress has passed some legislation."

DSR Announces Plan to Double X-Way Buses

DETROIT (INS) — The DSR has unveiled plans that call for nearly doubling by next summer the number of buses operating on Detroit's two expressways.

The second, Fenkell and Joy Road Lines are scheduled to be added to the lines already running on the expressways.

The Hamilton, Grand River, Dexter and Plymouth Express Lines already operate on the expressways.

ADVERTISEMENT FOR TRUCK LIFTS

Sealed proposals will be received at the offices of the Board of County Road Commissioners of the County of Oakland, Michigan, 550 S. Telegraph Road, Pontiac, Michigan, until 11:00 o'clock a.m., Monday, October 24, 1955 at which time and place bids will be publicly opened and read aloud for the purchase of the following equipment:

2—Two post truck lifts one post movable electrically-oil operated, 36,000 capacity, 18,000 pounds per post to handle wheel bases of 104 to 204 inches including 150 gallon reservoir, 40 G.P.M. pump, 7½ horse power motor, 220 V., 3 Ph 60 Cy. and incidental equipment.

Bidder to furnish plans and specifications and time of delivery.

The Board of County Road Commissioners reserves the right to reject any or all bids and/or to waive defects in same.

BOARD OF COUNTY ROAD COMMISSIONERS OF THE COUNTY OF OAKLAND
LEE O. BROOKS, Chairman.
ROBERT O. FELT
SOL D. LOMERSON
Oct. 13, 1955

NOTICE OF PUBLIC SALE

Notice is hereby given by the undersigned that on Thursday, October 27, 1955, at 2:00 p.m. at Woodward and Eaton Rd., Royal Oak, Oakland County, Michigan, public sale of a 1952 Pontiac 2 dr. bearing serial number P8WH47519, will be held, for cash to the highest bidder. Inspection thereof may be made at Woodward and Eaton Rd., Royal Oak, Oakland County, Michigan, the place of storage.

Dated: October 12, 1955.

PACIFIC FINANCE CORPORATION
35542 Michigan Ave.,
Wayne, Michigan.
By C. M. HOWARD
Oct. 13, 14, 1955

NOTICE OF PUBLIC SALE

Notice is hereby given by the undersigned that on Thursday, October 20, 1955, at 10 o'clock a.m. at 79 Oakland, Pontiac, Oakland County, Michigan, public sale of a 1953 Chevrolet Pickup bearing serial number H53P023485, will be held, for cash to the highest bidder. Inspection thereof may be made at 79 Oakland, Pontiac, Oakland County, Michigan, the place of storage.

Dated: October 6, 1955.

ASSOCIATES DISCOUNT CORPORATION
22941 Woodward Avenue
By JOSEPH F. DERANGER
Oct. 13, 14, 1955

THE BOARD OF EDUCATION OF THE Walled Lake Consolidated Schools will accept bids, for a new 1955 model half-ton pick-up truck, until 8 p.m., October 17, 1955, at its office, 615 North Pontiac Trail, Walled Lake, Michigan.

Specifications as follows:

½ ton box or its equivalent, helper springs, heater.

Bids should be net after deduction of federal and state taxes and credit for a 1949 half ton Ford pick-up, which may be seen at 615 North Pontiac Trail, Walled Lake.

The Board of Education reserves the right to reject any or all bids.

(Signed) JOSEPH W. LONG,
Secretary, Walled Lake Consolidated Schools,
Board of Education.
Oct. 13, 1955

BIDS FOR THE SALE OF A 1946 FORD school bus will be received at the Dublin School until October 18, 1955.

WILLIAM H. VANDER VEN,
Superintendent.
Oct. 12, 13, 14, 1955



WINDY—It's not an old Dutch windmill. It's an airplane prop mounted on a 30,000-horsepower test stand. The stand, reported to be the world's largest, is at the Wright Air Development Propeller Laboratory in Dayton, Ohio.

TV Viewers to See Last Miranda Show

HOLLYWOOD (AP) — Television viewers will see the last performance of Carmen Miranda, filmed the night before she died, on the NBC Jimmy Durante Show next Saturday night.

A preview of the show yesterday indicated that the fiery Brazilian entertainer was as vivacious as ever except that during one strenuous dance number she fell to her knees, then jokingly complained that she had lost her breath. But she finished the number.

She finished the show about 10 o'clock the night of Aug. 4, went home to a party for friends and was found dead of a heart attack the next morning. Producer William Harmon said Durante had planned to abandon the show but changed his mind on request of Miss Miranda's family and fans.

Family Parted by Wrong Turn in New Mexico

LOS ANGELES (AP)—Somebody, it seems, made the wrong turn in New Mexico so it took the police here to reunite a family from Cleveland, Ohio.

Mrs. Oval Manning reported t local officers first. She said she was driving the family car with her 10-month-old son Paul to Los Angeles. She was following her husband Hood, who was driving a pickup truck with a house trailer attached.

She stopped for gas near Las Cruces but the husband continued on, expecting his wife to catch up. Before she could, however, she came to an intersection where four roads branched. She took the wrong one.

Shortly after she called police, they received a call from Manning wondering if they had any information about his wife. The family was quickly united.

Newark Police Are Nice, They Return Courtesy

NEWARK, N. J. (ISN)—A personal rift between cabbie Thomas G. Hornby and Newark police has been healed.

Hornby was disturbed a few weeks ago when he was held for five hours as a material witness after helping capture two thugs. Threatened with armed assault yesterday, he was rescued by the cops and allowed to go straight home.

Someone else was held as the material witness.

New York Subways

NEW YORK (INS) — Patrick P. Quinn, a 59-year-old welder, was slashed across the face in a crowded subway car last night because, said alleged assailant William R. Mitchell, "he stepped on my foot."

Cunningham's DRUG STORES Rx

HAVE YOUR.... PRESCRIPTION FILLED AT ... Cunningham's
- SENSIBLE PRICES!
- Products of World's Leading Drug Houses
- The ATTENTION of PRESCRIPTION Specialists
- Prescriptions Refilled at any Cunningham Store

SALE DAYS THRU SUNDAY

66th BIRTHDAY SALE
YOUR KEY TO SAVINGS Since 1889

Delicious FRIED HAM ON FRESH BUN COLE SLAW TEA OR COFFEE Special At Just 55c

Appetite Pleasing PINEAPPLE FRUIT SUNDAE 25c

Spring CLOTHES PINS Package of 24 19c

Safety Signal RED-HEAD FLASH LIGHT Adjustable Bracket $1.89
Long range forward beam. Glows red on side.

Now You SAVE ON BUFFERIN Reg. $1.25 Bottle 100 98c

Modern Protection TAMPAX FOR WOMEN Three Sizes 39c
Designed by a doctor.

Snap Back With Stanback TABLETS Handy tin of 12 23c

DOLLY MADISON MINT Patties 75c Val. 1 Pound 39c
Cool and refreshing peppermint covered with chocolate.

75c VALUE! GRACEFUL 3-PLANT PHILODENDRON Birthday Priced At 39c
Beautify your home with one or several of these lovely plants

Extra Sturdy METAL Kitchen STOOL 24 Inch Height $1.99
Heavy gauge metal in choice of yellow or red. They have plastic tipped legs to prevent marring.

SUPER SPECIAL
EXTRA HEAVY WEIGHT REVERSIBLE DECORATED JACKETS SIZES 4-6-8 $2.99
SIZES 10-12-14-16 ..... $3.99
Really sharp jackets with knitted collar and cuffs. A different color and design on opposite sides to make it 2 jackets in 1.

NEW FLAVOR
A NEW TASTE SENSATION! APPLE STRUDEL
THE ICE CREAM WITH THE APPLE-PIE FLAVOR
Big Pint Package 39c
You've never eaten anything quite like this delicious treat!

LOW PRICED!
Flesh Colored CURAD Bandages Medicated Adhesives 39c
Fit smooth as your skin. Keep them handy for cuts.
Convenient Size O-CEL-O SPONGE Rinses Clean 33c
Gently scrubs—can't scratch. Handy for home.

TERRIFIC VALUE!
Chrome Plated ELECTRIC STOVE Underwriters Approved $2.98
Sponge Rubber UTILITY PADS 14"x15" Size For 29c
Reg. 89c—1 Gallon MERCURY Anti-Freeze With Rust Retardant 77c

NEW PRODUCTS
For Sore Throat INHISTON LOZENGES Cherry Flavored 59c
With antihistamine. Checks rad throat, loosens phlegm.
Sergeant's VITA-PET POWDER Sprinkle On Food 98c
Gives dogs a proper nutritional balance. Dogs like it.

$12.50 SPECIAL
Spee-Dee Quick Change Steam & Dry IRON
All the features of more expensive irons!
$8.88
Has fabric selector. Comes with cord.

25 Ft. Extension LIGHT Outdoor heavy cord $1.19
Reg. 39c SARAN WRAP 25 Foot roll 31c
25c Bell's MENTHOL INHALER Opens nasal passages 17c
29c Metal WASTE BASKET 7 Quart—Colors 23c
97c Extra Heavy MINERAL OIL Quart Bottle 39c
Save! $1.25 Size ABSORBINE JR. Large Bottle 66c
Invigorating SCHRATZ BUBBLE BATH With Wall Dispenser $1.00
Box of 20 packs
Smooth Barbasol Shave Cream Mammoth size tube 69c
Be Neat Wildroot CREME OIL HAIR TONIC Medium size bottle 59c

SWEETEST DAY-SATURDAY, OCTOBER 15-'MAKE SOMEONE HAPPY'

2 CONVENIENT LOCATIONS
No. 1-29 N. SAGINAW (Downtown Store)
No. 2-TEL-HURON SHOPPING CENTER

Legging and Coat Sets

This set was designed with the growing child in mind. Hems may be let out one or two inches with no tailoring. The fabric is Chatham's Fleeceloom of 90% wool and 10% cashmere which combines comfort and beauty with durability. Coat, leggings and scarf included.

MADE BY CHATHAM $29.95

BUY ON EASY TERMS

Rappy's
It Costs No More to Shop at Rappy's!
NATIONAL CLOTHING CO.
MEN'S WEAR — WOMEN'S WEAR
Most Rappy - Dress Snappy
9 SO. SAGINAW ST., PONTIAC, MICHIGAN

Kefauver Drum-Beating Sounding in Washington

CHATTANOOGA, Tenn. (AP) — A big Kefauver-for-president office has been opened quietly in Washington even though the Tennessee senator has declined to say whether he will use it, says the Chattanooga Times.

Tenants of the offices, the Times said, are Col. William Roberts, Poller, businessman who has been engaged in television and construction operations.

Adenauer Seen Rallying From Pneumonia Attack

BONN, Germany (AP)—Chancellor Konrad Adenauer, ill with bronchial pneumonia, is continuing to improve, his doctors announced today.

This is the seventh day of his illness. A cold he caught last Friday developed into feverish bronchitis and later bronchial pneumonia.

The Chancellor has turned over his duties to Vice Chancellor Franz Bluecher. Government officials said he probably will require a long convalescence.

Urges Campus Politics

WASHINGTON (INS) — Democratic National Chairman Paul B. Butler wants leading U. S. educators to spearhead a political renaissance among the nation's college students. Butler asked that traditional bans on political activity on campuses be relaxed and that students take a lively and informed interest in the 1956 political campaign.

The National Potato Chip Council estimates that the average serving of chips—six or eight, weighing an ounce—contains about 77 calories.

NLRB Won't Intervene

WASHINGTON (INS)—The National Labor Relations Board has refused a second time to intervene in the prolonged dispute between an AFL union and the Miami Beach hotels. However, the Hotel and Restaurant Employes' Union

...eal the turn-down

to ... Circuit Court of Appeals.

United States agricultural exports climbed to $3,046,000,000 in 1954, an increase of 7 per cent over the 1953 total but 11 per cent below such exports in 1952.

FEDERAL'S BIKE FESTIVAL!



FEDERAL'S HAS EVERYTHING ON WHEELS!



$1 HOLDS IN LAYAWAY



"LITTLE GIANT" FIRE TRUCK

So much fun! Red and white baked enamel fire truck. Made of heavy gauge steel, drive straps adjust. Ball bearing, driving mechanism. Has bell, wood ladders, rubber tires. Save now!

18.95 Easy Terms



Pedal drive

MURRAY TRACTOR

16.95 Easy Terms

Quality - constructed mobile toy all-steel in bright orange with glossy black trim.



"FEDERAL FLYER" RED WAGON

All-steel-construction 35x16½x4½" bright red wagon! Has heavy rubber tires, attractive white trim. Years of fun ahead for the lucky lad who gets this wonderful wagon!

5.95 Easy Terms



Realistic Radar Patrol Car

Minature police cycle right down to the last detail! Heavy gauge steel with realistic grille, make believe gas tank, siren and antenna. Blue with red and white trim. Rubber tires.

26.95 Easy Terms



Big savings!

MIDWEST TRICYCLE

6.95 Easy Terms

10-inch, front wheel and adjustable handlebar, step plate. Real value! Hurry!

COMPLETE WITH TRAINING WHEELS

14" PARKCYCLE

New Murray bike for the "just learning" class! Semi-pneumatic tires, tubular steel frame, red-and-white enamel finish. Chrome handle bars, training wheels. Big savings!

19.95 Easy Terms

TRAINING WHEELS, COASTER BRAKE ON THIS

IMPORTED BICYCLES

You won't be able to equal this value! Has training wheels, coaster brake, pedals, enamel rim. Vinyl top spring saddle, adjustable handle bar. Chain guard and full ball bearings!

29.88 Easy Terms

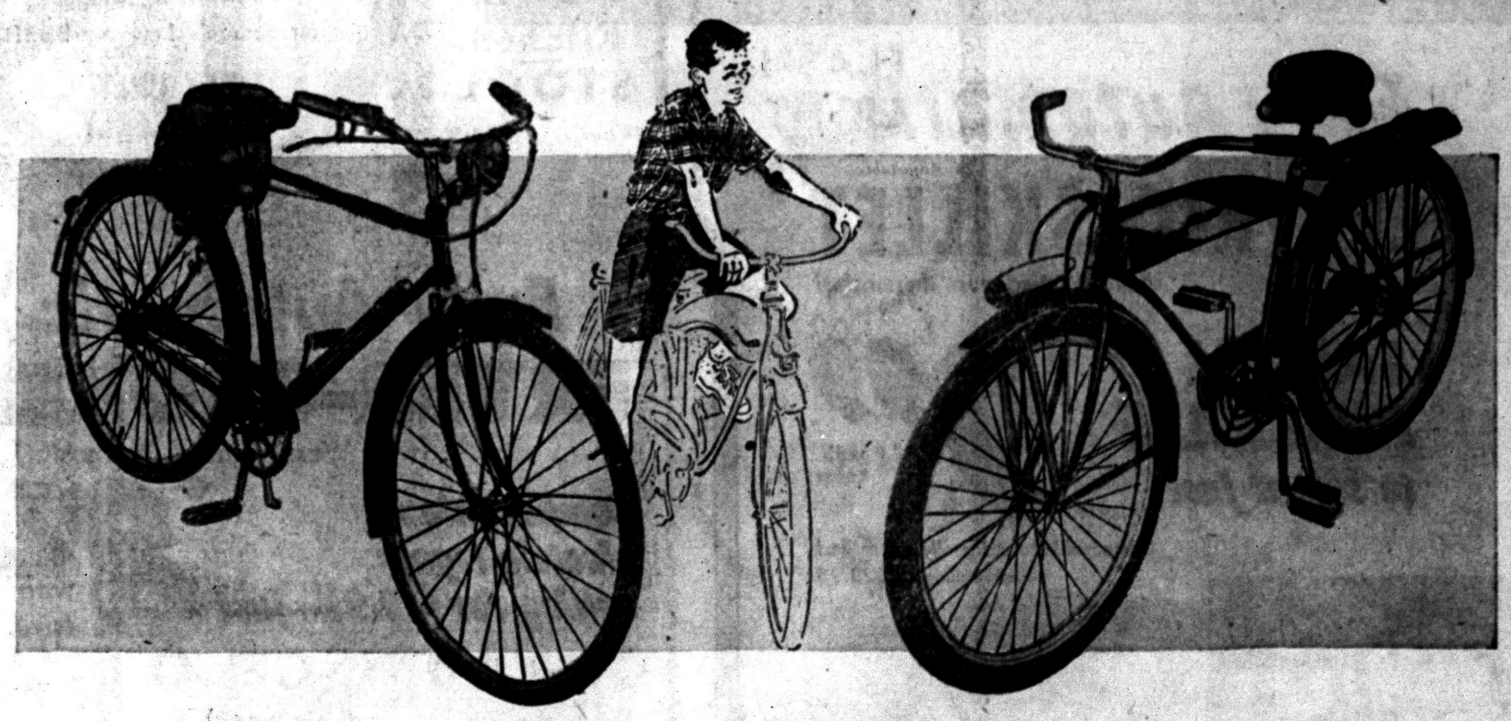

COMPLETE WITH GENERATOR AND HEADLIGHT

26-INCH BICYCLE

You'll get savings of more than $10 on this genuine English bike! 26-inch model with hand brakes, kick stand, lights, self-energizing generator. Terrific value for boys or girls.

44.88 Easy Terms

MURRAY DELUXE MODEL, FULLY EQUIPPED

BICYCLE IN 3 SIZES

Quality built Murray bike! Your choice of boys' or girls' models in 20, 24, 26-inch sizes. Lifetime guarantee on sturdy steel frame. Has light, truss rod, luggage carrier.

44.88 Easy Terms

Credit-shop these values! Buy now, pay later on easy budget terms!

MORE FUN, MORE SPEED, MORE ACTION!

CATALINA RACER

All-around fun-mobile! Exciting, new free-wheeling, body-building Catalina Racer. Bright red and white baked enamel finish. All-steel construction with semi-penumatic tires, oil-impregnated bearings. Save now!

9.95 Easy Terms

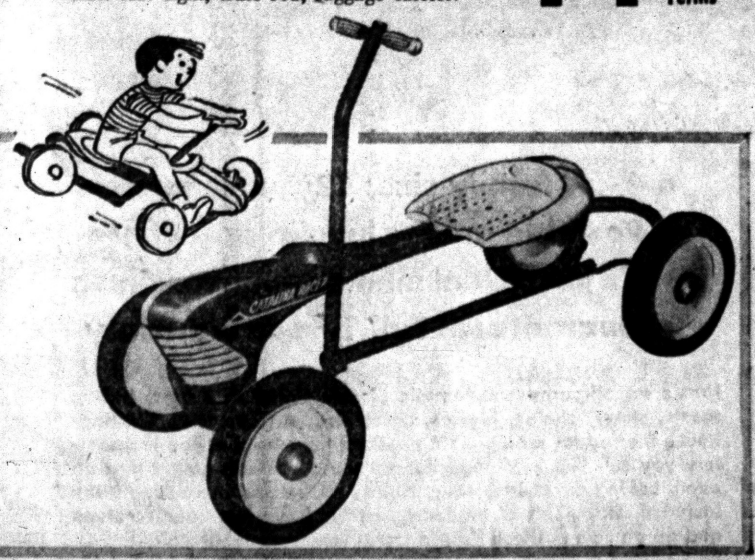

FEDERAL dept. stores SAGINAW AT WARREN, PONTIAC
OPEN MON., FRI., SAT. NIGHTS TO 9

Lydia Thompson's Body Found 10 Years Ago Today

County's Most Baffling Murder Still Unsolved

Ten years ago today the mutilated body of Mrs. Lydia Thompson was found in a woods just off Shindler Road in Springfield Township. The day was a Saturday, a mild, pleasant day such as have marked the early part of October this year.

A trio of Detroiters, seeking wild-growing mushrooms, made the gruesome find. The discovery was made Saturday forenoon and not until the following Monday was the victim's identity established.

Then began to unfold one of the most baffling and amazing murder mysteries on record in this area.

Today the crime appears as far from solution as it was that Saturday morning ten years ago.

* * *

Failure of the victim to keep an appointment with friends in Detroit over the weekend aroused their suspicion when they read newspaper accounts of the crime. They came to Pontiac and made the identification.

About the same time her car was located in a Pontiac parking lot. The attendant said it was not there Thursday night; was there Friday morning, indicating she probably had been killed two days before her body was found.

Discovery of her car indicated that she was taken to the lonely Springfield township woods; condition of the clothing and body fairly well establishes that the murder was committed elsewhere.

The woman's head had been almost severed by a deep slash on the neck; there were many wounds, including puncture wounds on the body which some investigators believe followed a recognizable pattern. Little blood was found in the vicinity and practically none on her clothing.

Just how the wounds were inflicted is largely speculation: the murder weapon has never been found.

Lydia Thompson was the wife of Louis V. Thompson, who operated an automobile agency in Highland Park. She operated a laundry in the same city, and they had lived in an ultra-modern home on the east shore of Orchard Lake. The investigation revealed that they had been estranged for several months and he had been living in an apartment near his auto agency. He said he last saw Lydia early in the week of the crime.

Thompson and Lydia had been married in Constantinople following World War I. Lydia, Russian born, met Thompson while he was stationed with the British Army in Turkey.

Her Russian ancestry added additional mystery to the case. It was learned that she often sent parcels to Russia; presumably to relatives, but no positive record was found.

During the probe an elderly Russian, Andrew Shevchenko turned up and said he was Lydia's father. Her husband said he had never met him. Later, contact with sources in Russia verified his claim. But he shed little light on the motive, manner or place of the crime or on who might have murdered his daughter.

Many unusual phases of the mystery remain unsolved.

Heavy deposits and withdrawals in her personal bank account were unexplained; a gun which she bought some months before her death after obtaining a permit was found tucked away in her home still unwrapped; a handkerchief containing cosmetics was found under a refrigerator in her home by Thompson several months after her death. Whether these items were there when the house was thoroughly searched immediately after the crime is not known.

Notes in her handwriting found in the home instructing that certain people in Detroit be contacted if anything happened to her led nowhere.

The individuals mentioned appeared to have no knowledge of what might have happened.

Oakland County sheriff's deputies and detectives, under then Sheriff Edward K. Thomas conducted the early investigation. Later Donald S. Leonard, then a state police captain, was invited to take charge of the probe. The troopers established a special office in the Oakland County jail and from there hundreds of tips and leads were probed; all to no avail.

* * *

Thompson and Mrs. Helen Budnik, his former secretary were questioned early in the investigation, but their alibis were accepted and they were not held.

In March of 1947 a labor rackets grand jury in Wayne County, being conducted by Circuit Judge George B. Murphy, came across information which appeared to bear on the unsolved murder.

Judge Murphy announced the grand jury was investigating the killing and indictments were returned against Thompson, Helen Budnik (who now had become Mrs. Thompson) and Stanley Anculewicz, of Berkley, but all were soon absolved of any guilt.

The case went to trial before Circuit Judge Neal Fitzgerald, but after some testimony the court dismissed the charge against Thompson and his second wife, after Anculewicz earlier had been cleared. Thus another lead proved unfounded, as had so many in earlier months.

And there the case still rests, and passing time throws an additional haze over the conflicting and baffling record of Lydia Thompson's activities in the months just before her death.

With each year solution of the mystery grows more unlikely.

Holdup Men Foiled in Robbery Attempt

CLEVELAND (AP)—Masked with handkerchiefs, their guns drawn, two men strode last night into Jack's Loung Bar where 130 people were enjoying a private clambake and uttered the usual threats.

* * *

What happened next was enough to make any good bandit blush with shame.

Mrs. Ollie Londraville, wife of the owner, banged them in the face with a swinging door. They fired a shot or two, but the marrymakers went right on eating clams. They found the cash register, but it was blocked by a portable bar. Mrs. Londraville's husband, Ray, produced a pistol of his own and they fled in a car.

A-War in Germany Testing NATO Defenses

STUTTGART, Germany (AP)—More than 100,000 American and French fighting men opened an atomic war game in est Germany today to test NATO's strategy along the Iron Curtain.

Long John rockets, Corporal guided missiles and 280 mm. cannon were thrown into the mock action from U. S. arsenals on the Rhine in the maneuver which will continue until Oct. 17.

SHOE REPAIR FEATURE
While-U-Wait Service



Reg. $2.50 Men's
HALF SOLES
Thurs. and Fri. Only $1.79
KRESGE'S Shoe Repair Dept.—Basement

When You Need a New Mattress
BUY AT OXFORD—BUY THE BEST—BUY DIRECT—PAY LESS MONEY

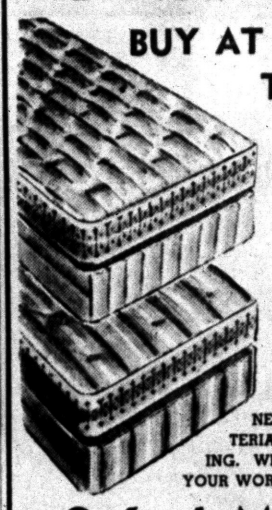

A CUSTOM MADE MATTRESS and BOX SPRING by OXFORD insures custom made quality—Any Width—Any Length—Any degree of firmness—The best at Money Saving prices.

WE REBUILD OLD SAGGING MATTRESSES — MAKE THEM NEW AGAIN. ONLY THE BEST MATERIALS USED. CALL IN THE MORNING. WE WILL PICK UP AND DELIVER YOUR WORK THE SAME DAY.

Oxford Mattress Co.
332 West Huron Street FE 2-7695

COMPARE our PRICES
Yes, compare our prices with any, get the lowest prices plus the services and reliability of Pontiac's largest Camera Store.

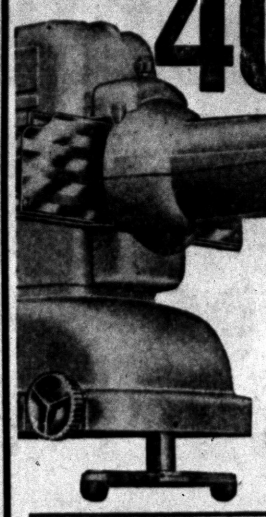

40% OFF
300 W
VIEWLEX
With Automatic Changer
Reg. $67.00 $39.40

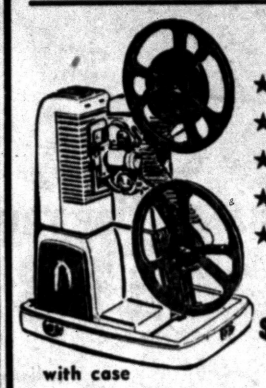

8mm Projector
★ 750 WATT
★ REVERSE
★ STILL
★ VARI-SPEED
★ F1.6 LENS
Reg. $159.00 $119.95
with case

KRESGE'S

$1.00 HOLDS Either of THESE ITEMS
No Carrying Charge on Kresge's Layaway Plan!
PAY ONLY 50c WEEKLY

Fully Automatic
ELECTRIC SKILLET
(with Westinghouse thermostat)
SPECIAL PURCHASE to sell at just $9.99 with cover
Comparable to nationally advertised skillets selling at $22.95



For the home! For the cottage! For gifts, anniversaries!
Underwriters' Laboratories Approved

- 4-qt. family size; 12" in diameter
- Portable unit—plugs in anywhere
- Virgin cast aluminum—mirror finish
- Guaranteed! Full 1-year warranty

Here's an all-purpose automatic electric skillet that fries, bakes, roasts, stews, chafes, braises, casseroles. An exclusive Westinghouse thermostat maintains a constant heat level at the temperature you set. The 2½" high domed cover converts skillet into an oven, baking an 11-inch cake. Handy recipe and instruction book included. Shipments of limited quantities have just been received and go on sale in these Kresge stores tomorrow!

AVAILABLE AT BOTH STORES:
DOWNTOWN STORE Saginaw at Huron
TEL-HURON STORE Tel-Huron Shopping Center

Fully Automatic
FRYER-COOKER
(with Westinghouse thermostat)
Comparable to electric fryers selling for $19.95—just $8.77 with cover

Underwriters' Laboratories Approved



- Large family size—4½ qt. capacity
- Portable unit—plugs in anywhere
- Gleaming triple chrome plated finish
- See-through oven glass cover

Here's another terrific Kresge value! This automatic electric appliance serves as a deep fryer, cooker, roaster, serve, bun warmer, blancher, steamer, corn popper, stewer. Has a permanent listing of foods and temperatures to insure perfect cooking and deep frying results. An automatic signal light tells when proper temperature is reached. Beautiful recipe book included. On Sale Now at Kresge's!

CANON
F1.8 Serenar Lens. Shutter Speeds 1 Sec. to 1/1000 Sec.. Coupled Range Finder. Interchangeable Lenses
Reg. $284.00
Latest Model



$206.50



EXAKTA VX
• REFLEX FOCUSING
• X SYNCRONIZED
• F1.9 PRIMOPLAN PRE-SET LENS
• 1955 MODEL
Dis. Reg. $279.50 $189

Preserve the "Sounds" in Your Life
WEBCOR "Push Button" RECORDER 2 Speed



Reg. Price $179.50
CAMERA MART Price $119.95

WEB COR Reg. $284.00
HI FI 3 Speaker Model in Mahogany Decorator Cabinet $179.50

PRE-RECORDED TAPES
- Bethoven's Moonlight Sonata
- Bob Keene—Clarinet and Orchestra
- Hi-Lo's—Songs by Gershwin and Mercer
- Dixieland Special—Pete Daily's Chicagoans
- Reel Jazz—Geo. Lewis Ragtime Band

For Less Than Disc Records

See Our "Close-Out" Counter and Really Save on Many Photo Items!

THE MARK DAVIS CAMERA MART
83 N. Saginaw St. FE 4-4343
Cameras Are Our Business . . . Not a Sideline!

KRESGE'S for the MOST of the BEST for the LEAST

...And They Shall Have Music...

Failure Was an Ever-Present Companion

This is the fourth in a series of five articles on the careers and private lives of America's foremost musical team—Richard Rodgers and Oscar Hammerstein.

By CHARLES P. ARNOT

Success now is a constant companion of both Dick Rodgers and Oscar Hammerstein.

* * *

Everything "clicks." Cash registers clank along in harmony as America's foremost musical team churns out new songs.

But—the beginning was different.

Both men knew failure as a constant companion and personal friend. They lived with failure after failure, the monotony of defeat relieved occasionally by a "hit" here and there.

Rodgers can now look back at what he calls the "first chapter" of his professional career. That chapter opened when he joined the brilliant, erratic and moody Lorenz Hart to form a partnership of "Rodgers and Hart"—and zoom to success. Hart suffered a heart attack and died in 1943.

HIT FOLLOWED HIT

The 24-year partnership of Rodgers and Hart produced words and music for 30 Broadway shows and 20 movies. Most any day you still can her some of their songs—"Blue Moon," "With a Song in My Heart," "Thou Swell," "Ten Cents a Dance," "Mimi."

Hit followed hit—an average of three a year—until the tinsel lure of Hollywood beckoned in 1930. Rodgers now recalls those three years in filmdoms doldrums as the low point in his whole career. His studio let him write only six songs in one 12-month stretch.

Rodgers and Hart decided to return to New York. For the next two years, a discouraged Rodgers plunked $34,000 into debt without a single Broadway show.

ON YOUR TOES

They finally joined with showman Billy Rose in an historic extravaganza called "Jumbo" and their fortune changed. In quick succession came such Rodgers and Hart smash hits as "Babes in Arms," "I Married an Angel," "Pal Joey" and "By Jupiter."

In "On Your Toes" Rodgers and Hart first employed ballet as an implement of plot development, drama and satirical humor. More and more, Rodgers used his music to intensify emotion, building up to the musical drama of "Oklahoma!" and the succession of Rodgers and Hammerstein hits.

Hammerstein, too, has constantly explored new techniques and defied tradition.

Who else could stage a comeback after 12 straight years of failure?

THOSE BLACK 30s

There were the golden 20s when the young Oscar Hammerstein triumphed with the great Jerome Kern and Sigmund Romberg in "The Desert Song," "Show Boat," "Sunny," "New Moon."

Then came the black 30s when an ill-fated try at Hollywood marked the beginning of a series of flops which lasted until 1942.

The theater crowd still remembers Hammerstein's full-page greeting in "Variety" the first Christmas after "Oklahoma!" Under the heading "Holiday Greetings," he listed five of what he calls his spectacular failures" and added: "I've done it before and I can do it again."

Hammerstein disagrees with those who say he was just being modest.

"That was not modesty," he says. "It was a veiled rebuke to those who were declaring me a genius because I had a hit."

"In my early days when I came up fast, I had some failures. They kept me in balance. In this business, one is always on the threshold of a big success or a big flop. I am prepared for a failure."

Wife Dorothy recalls the night Hammerstein's musical comedy, "East Wind," opened on Broadway. It was the fall of 1931, and they waited up for the newspapers.

"As dreary a libretto as ever dejected a musical play," said one critic. Another moaned: "About as unexciting as operetta can be . . ."

A SOLID HIT

The next morning, Dorothy Hammerstein called into the next room to inquire what her husband was doing. He announced he was at work on a new show. It became "Music in the Air" with Jerome Kern and ran on Broadway for 342 performances—a solid hit.

Hammerstein is temperamental about his lyrics because he considers a man's lyrics a reflection of his attitude toward life. He feels that if his own lyrics display a certain simplicity and wholesomeness, it is largely because he tries to live a simple and wholesome life.

His whole philosophy of lyric writing stems from that one word — simplicity — he always concentrates on meaning rather than sound of words.

For years, he has been bothered by one of his own creations — "When I Grow Too Old to Dream," written to Sigmund Romberg's waltz tune. He says the words really don't make sense, for when does a person grow too old to dream — especially someone as cheerful as Oscar Hammerstein?

WRITING ISN'T EASY

For Hammerstein writing doesn't come easy. He insists he has a very small vocabulary. He admits that he reverts to a rhyming dictionary as a last resort.

Most of the Hammerstein lyrics are composed by what he calls the "perambulatory" method. He walks up and down in search of the right word, the proper phrase. Then he moves to a "stand-up" desk, writing and rewriting with soft lead pencils.

So he wouldn't have to tromp up and down the country roads near their Doylestown, Pa., farm, Dorothy Hammerstein last year made him a 25th wedding anniversary present of a balcony opening off his study. Now he does his country pacing around the porch.

Tomorrow: In the last article of the series Charles Arnot reveals how R&H scout talent for their musical shows.

Future Farmer Award Given

Tennessee Youth Wins Coveted Prize as Star Group Member

KANSAS CITY (AP)—Joe Moore, who works a 15-hour day, is only 21 years old but he operates a $46,000 business.

* * *

Moore has just been named the 1955 star farmer of America, the most coveted award among farm youth of the nation, the presentation of the award and a check for $1,000 is annually the highlight of th eFuture Farmers of America convention.

Moore runs a 505-acre farm in a hilly section of central Tennessee near Granville. He owns 85 acres and rents the rest. He raises registered cattle, hogs, sheep, tobacco, small grains, corn and hay.

His parents gave him a Jersey cow when he was eight years old and that gave him his start in farming.

He plans to use the $1,000 to pay off some loans.

"I'm not so far in debt that I could be tripped," Joe said, "but I want to get those debts paid off. It makes you feel free. But I think a little debt is good for a man. It keeps a man working."

Three regional star farmer winners also were named. They are Lynn Loosli, 20, Ashton, Idaho; Richard K. Arnold, 21, Plainwell, Mich., and Ross Edward Smith Jr., 22, Monkton, Md. each received $500.

Leonard Refineries Gets OK on Two Purchases

NEW YORK (AP)—Stockholders of Leonard Refineries, Inc., of Alma, Mich., have approved an agreement for the purchase of the business and properties of Mid-West Refineries, Inc., and Roosevelt Oil & Refining Co.

Leonard President Reid Brazell, announcing this yesterday, said it is contemplated that the purchase will be completed Nov. 30 through and exchange of stock. Leonard plans to make application for the listing of its common stock on the American Stock Exchange.

Oklahoma Governor Escapes Air Mishap

OKLAHOMA CITY (AP) — Gov. Raymond Gary and a delegation of state officials limped into Oklahoma City early today in a crippled airplane after one engine burst into flames about 25 miles south of here.

The governor's party was returning from the world premiere of the film "Oklahoma!" in New York City.

Their twin-engine C47 came in on an engine that had coughed and sputtered less than an hour before when the group stopped at Durant in southern Oklahoma to deposit the governor's brother Joe Gary.

The governor paced the plane nervously when the right engine went out. He glanced repeatedly at the other "temperamental" engine.

"If this one starts missing, I'm going to start shaking hands," he told the 12 members of his party.

Treating tobacco plant beds in the fall is usually more successful than in the spring, says the University of Kentucky Agricultural Experiment Station.

FCC OKs WBCM Sale

WASHINGTON (AP)—The Communications Commission yesterday authorized the sale of radio stations WBCM and WBCM-FM by Bay Broadcasting Co., Inc., Bay City, Michigan., to Michigan Broadcasting Co., operators of station WBCK, Battle Creek, Mich. Sale price was $150,000.

Texas Synod Integrates

ABILENE, Tex. (AP)—The Texas Synod of the Presbyterian Church, U.S.A., has voted to operate as an integrated synod—allowing Negro churches to membership. The synod includes Louisiana and Texas.

Pesky San Juan Rabbit

HARRISBURG, Pa. (AP)—The time is coming when you won't find hide nor hare of the San Juan rabbit in the U. S. A.

Pennsylvania has just joined the list of states banning the importation of Peter Rabbit's big cousin Pedro because of his bad habits and a fatal weakness.

The San Juan rabbit not only is hard on the farmer's crops but his nocturnal digging encourages erosion. And worst of all, like European rabbits he's subject to myxomatosis, the dread virus that has virtually cleared western Europe of hares.

Now at the Hub . . . Two Special Value Features . . .

Save on Pure Wool FLANNEL SUITS



Finer quality all wool flannel suits at a very special price—$45.00. Well worth a much higher price tag! Medium shade of grey and the new charcoal colors in grey, green, brown, and blue . . . styled and tailored by one of the best makers in this country.

$45 NO CHARGE FOR ALTERATIONS!

SAVE ON IMPORTED WOOL FABRIC

zip-lined coats

Zip in the colorful all-wool plaid lining—and you have a warm overcoat! Zip out and you have a smart topcoat! You can choose luxurious, long-wearing tweeds, cheviots, shetlanders. Priced low—only $45.00—Proving again that The Hub helps you dress better for less!

$45



No Down Payment Necessary When Opening a Charge Account

30 Days—60 Days—90 Days

HUB CLOTHIERS

18-20 NORTH SAGINAW STREET

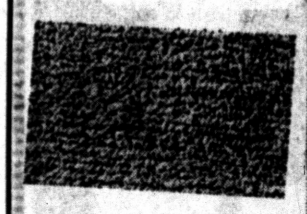

WESTWOOD: Heavy quality rayon and nylon deep pile carpeting assures resilience and long wearing beauty.
$7.95 Sq. Yd.

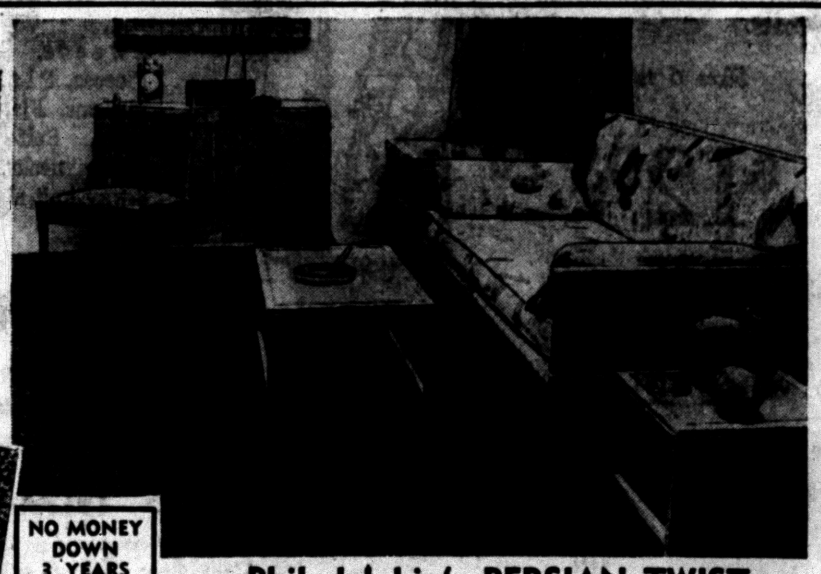



PHILADELPHA BROAD TWILL —Nubby twist broadloom all wool carpeting . . . glamorous and long wearing.
$9.95 Sq. Yd.

BOTH AVAILABLE IN 9', 12' and 15' Carpeting

NO MONEY DOWN 3 YEARS TO PAY (on wall to wall carpeting)

Philadelphia's PERSIAN TWIST
An Aristocrat of All Wool Twisted Carpeting
$9.95

These are the days when you want your carpeting to withstand lots of wear — with more use of your home — yet you want color and beauty. YOU get it in all three of these fabrics . . . AND LOOK at their low price! All are available in a large selection of colors. All are available in 9', 12' and 15' materials, for either rug or wall to wall installation.

55 H. H. SMART DIV.
OAKLAND AVE. FE 4-4567
Lawrence Fleischman, Inc.

NO MONEY DOWN - SAVE

ASSEMBLE and SAVE 50% of the Cost!
BIRCH PANEL WOOD KITCHEN CABINETS
Over 100 Cabinets in Various Sizes

WALL CABINETS		BASE CABINETS	
12"x30"	$14.25	12"	$21.50
15"x30"	$16.10	15"	$23.50
24"x30"	$22.40	24"	$31.50
30"x30"	$25.90	36" Base Cabinet Sink	$35.60



55 H. H. SMART DIV.
OAKLAND AVE. FE 4-4567
Lawrence Fleischman, Inc.

Quick Apple Pie Needs No Crust

Green apples, the hard variety that have been responsible for many a tummy ache when eaten by young orchard raiders, are plentiful now, ready to be made into delicious sauce, tarts and pies.

* * *

If you believe statistics you know that apple pie is the most popular pie in the country. It is the one most often ordered in restaurants, the one that can be really called a man's dessert. And you'll probably be having plenty of calls for it at your house.

Because of this, and because it's smart to make maximum use of fruits in season, you'll want several apple recipes at hand so you can serve this popular fruit in a variety of interesting ways.

One of them will certainly be this quick apple pie. It takes only minutes to make and you need not roll a pie crust. Simply fill an 8-inch pie plate with apple sauce, then sprinkle over the top the crust mixture to which you've added cinnamon, brown sugar and other flavorful ingredients.

It's a real quickie, and so-o-o good.

Speedy Apple Pie

1 cup sifted flour
½ teaspoon salt
½ cup vegetable shortening
½ cup brown sugar, packed
½ teaspoon cinnamon
¼ teaspoon nutmeg
2 cups applesauce
1 tablespoon lemon juice
Ice cream or regular cream

Start heating oven to 375 degrees. Rub 8-inch pie plate with shortening. Cut shortening and salt into sifted flour with pastry blender or two knives until the pieces are the size of small peas. Then add brown sugar, cinnamon and nutmeg, and mix well.

Fill pie plate with applesauce, add lemon juice and spread the crumbly mixture over it. Bake for 25 minutes or until the top is golden brown.

Serve it with ice cream or regular cream. This will make about four servings for average eaters.

Tasty Dressing Adds to Salad Excellence

By INTERNATIONAL NEWS SERVICE

Make your salad live up to the general excellence of your meals by using a tasty dressing, such as this olive oil preparation.

2 ounces sugar
¾ ounce salt
½ teaspoon dry mustard
1 small clove of garlic, crushed
1 medium onion, chopped fine
½ tablespoon Worcestershire sauce
1 cup wine vinegar
1½ cups olive oil
Juice of one lemon

Mix dry ingredients in bowl. Add oil and whip well. Add remaining ingredients. Makes about 1 quart.

Peppermint Topping Will Dress Up Cake

Peppermint Stick Topping is the shortest of short-cuts to an exciting dessert. Simply place a generous spoonful of the candy-studded topping on a slice of spice cake, a favorite plain cake, pound cake or chiffon variety, all purchased from bakery or food shop. For the sauce: Add one-third cup of crushed peppermint candy to one-half cup heavy cream, whipped.

Dry pieces of chicken well before you dip them in batter for deep-fat frying; the drying helps to keep the batter on the chicken pieces.

Top Off Dieters' Salad With Tomato Dressing

Joy for the hearts of calorie counters comes in a big salad bowl, filled with crisp fresh greens and topped with lively tomato dressing. Whip up a dressing with a can of tomato soup plus cottage cheese for a happy choice. It tingles with flavor and is almost "no-count" on calories.

For this, shake together 1 cup cottage cheese, 1 can condensed tomato soup (1¼ cups); add seasonings of 1 tablespoon each pickle relish and lemon juice. Well chilled, it puts lots of allure into salad. Calories: Only 25 per tablespoon.

Spiced Apple Crumble Made With Muffin Mix

Delicious dessert for two is Spiced Apple Crumble, made from a packaged muffin mix.

Core and slice 2 Jonathan apples and place in small, buttered, shallow baking dish. Sprinkle with one-fourth cup water. Blend together [illegible] muffin mix, ½ cup sugar, cinnamon and one-third cup [illegible] ened butter or margarine.

Drop mixture over apples. Bake in moderate oven (375 degrees) 25 to 30 minutes. Serve warm with cream.

Lincoln began his public career as a $25 a year postmaster.

MAKE OVER PAGES

[illegible] desserts for fall [illegible] the crowd spicy pumpkin pie from the bakery or food shop and top each serving with Walnut Whip. To make: Whip heavy cream, fold in enough sugar to sweeten and add plenty of chopped walnuts.

SERVING YOU BETTER, SAVING YOU MORE

NATIONAL FOOD STORES

WITH HOLDEN RED STAMPS

VALUES! VALUES! VALUES! during THRIFTY DAYS!

AMERICA'S QUALITY TEA
SALADA TEA BAGS
1c SALE
16 Tea Bags For 1c When You Buy 48 Tea Bags At The Regular Price
64 CT. 63c

STOKELY'S CATSUP.. 14-OZ. BTL. 15c

CHICKEN OF THE SEA BITE SIZE TUNA
4 6½-Oz. Cans $1.00

STOKELY'S APPLESAUCE.. 2 303 CANS 29c
STOKELY'S FRUIT COCKTAIL..... 303 CAN 25c
STOKELY'S GREEN BEANS 303 CAN 23c
STOKELY'S Shellie BEANS 303 CAN 23c
STOKELY'S TOMATO JUICE.. 46-OZ. CAN 25c
STOKELY'S CUT WAX BEANS.... 303 CAN 25c
STOKELY'S WHOLE KERNEL—VAC. PACK CORN..... 2 12-OZ. CANS 33c
STOKELY'S ALASKA PEAS..... 2 303 CANS 39c

DINNER BELL MARGARINE 2 1-LB. CTN 35c

KRAFT CHEESE WHIZ... 8-OZ. JAR 31c

JOLLY GOOD TOMATOES.. 3 8-OZ. CANS 39c
LOHMANN SLICED PICKLED BEETS 1-LB. GLASS 19c
WATERMAID SHORE GRAIN RICE... 16-OZ. PKG. 19c

STOP & SHOP

U. S. GRADE "CHOICE" Beef Steaks
ROUND Lb. 79c SWISS Lb. 79c
SIRLOIN Lb. 89c RIB Lb. 79c

HIXSON'S—Reg. or Drip Grind COFFEE.. 1-LB. CAN 69c
MARVELOUS FLAVOR FOR THAT TOP OF THE MORNING FEELING

RUBY BEE PURE STRAWBERRY PRESERVES..... 10-OZ. JAR 19c

U.S. GRADE "A" NO. 1 MICHIGAN POTATOES 48 LB. BAG 89c

HAZEL SALAD DRESSING.... 32-OZ. JAR 39c
MOTHERS QUICK OATS..... 20-OZ. BOX 19c
NEW ERA POTATO CHIPS..... 1-LB. BAG 69c
TOP TASTE WHITE BREAD..... 20-OZ. LOAF 17c

SIMONIZ WAX or POLISH..... PINT 59c
STOKELY'S WHOLE KERNEL CORN.... 2 303 CANS 33c
STOKELY'S CREAM CORN.... 2 303 CANS 25c
STRAWBERRY PRESERVES... 12-OZ. JAR 29c

FROZEN FOOD VALUES

FARMCREST FRESH FROZEN FRUIT PIES
• APPLE • CHERRY • PEACH • BLUEBERRY
LG. FAMILY SIZE PIE 1-LB., 8-OZ. 49c

LIBBY FROZEN MEAT PIES CHICKEN TURKEY BEEF 4 8-OZ. PKGS. 79c
ORE-IDA FROZEN Potato PATTIES 2 12-OZ. PKGS. 39c

REGULAR or JUNIOR MODESS 2 12 CT. BOXES 77c
SUPER MODESS 48 CT. BOX $1.49
OSCAR MAYER Luncheon Meat 12-OZ. CAN 33c
BLUE RIBBON NAPKINS 2 80 CT. BOXES 29c

DURKEE Vanilla EXTRACT 1½-OZ. BTL. 39c
DURKEE GROUND BLACK PEPPER 4-OZ. CAN 39c
EASY FRYING WITH WESSON OIL.. 32-OZ. BTL. 69c

WE RESERVE THE RIGHT TO LIMIT QUANTITIES

SALES PRICES EFFECTIVE THRU. OCT. 15th

2375 Orchard Lake Road SYLVAN LAKE | 984 Joslyn Avenue PONTIAC, MICH. | 4889 Dixie Highway DRAYTON PLAINS

SAVE HOLDENS RED STAMPS FOR FINER PREMIUMS FASTER

FLAKO PIE CRUST MIX

Exclusive 10 oz. pack gives you

DOUGH TO SPARE

yet costs no more!

Ends skimping and patching...Makes pie-baking a breeze!

PROVE IT YOURSELF

Let us give you

2 PACKAGES FREE!

Discover for yourself how Flako's extra measure makes possible the biggest, best-tasting, easiest pie you ever baked...and the Treat's On Us.

TO GET 2 PACKAGES FREE

Simply buy two packages of famous Flako Pie Crust Mix. Mail the tops from both packages, along with this coupon, to Flako. We will refund your complete purchase price. It's as easy as that, so hurry!

Flako Products Division 92-P-2
The Quaker Oats Company
Box 53-C, Mt. Vernon, N. Y.

GENTLEMEN: I am enclosing the tops from two packages of FLAKO PIE CRUST MIX. Please refund my purchase price to: (please print)

NAME_____

ADDRESS_____

CITY_____ STATE_____

This offer expires Nov. 4, 1955. One refund per family. Good only for FLAKO PIE CRUST MIX.

Offer void if taxed, prohibited, or otherwise restricted by state or municipal laws. Good only in U.S.A.

County Dental Auxiliary Welcomes New Members



Mrs. John Terry (left) of Rochester, program chairman for the Tuesday luncheon sponsored by the Auxiliary to the Oakland County Dental Society, is shown chatting with new members received into the auxiliary. Seated (left to right) are Mrs. Carl Steinman of Milford, Mrs. Tom Perrin of Ferndale, Mrs. Joseph Badalnment of Detroit and Mrs. Leonard Cain of West Huron street. The luncheon was held at Devon Gables.



As each new member of the Auxiliary to the Oakland County Dental Society arrived at the annual membership luncheon held Tuesday at Devon Gables, she was greeted by Mrs. Donald Bergeron of Marlborough drive and Mrs. Vince Greeson of Birmingham, co-chairman for the affair. Caught by the photographer, the co-chairmen arranged corsages to be presented to each new member.

Talk Given on 'Safety' at Meeting

Toastmistress Club Gathers Tuesday at Waldron

"Safety" was the featured theme of the evening at the first October meeting of the Pontiac Toastmistress Club, held at Hotel Waldron Tuesday evening. Mrs. Ivan Wilcox presided as toastmistress.

* * *

Mrs. Evelyn Cole and Lauretta Paul spoke on safety in the home. Helen Lapisch gave a talk on maturity. Acting as critics for these speakers were Shirley Dovre, Mrs. J. Wendell Green and Mrs. P. Eugene Miller.

"Amusing Accidents" was the subject chosen for two-minute impromptu talks by Mrs. Alice Sinclair, topicmistress. Mrs. Milton Freet was awarded the "Oscar" for this event.

Mrs. Green gave the invocation, Mrs. Lewis Davidson acted as grammarian, Mrs. Clayton Rule was tail-twister, and Mrs. Leon Windsor was timekeeper.

The closing talk was given by Mrs. Lester Snell, and chief evaluator of the program was Mrs. Howard Wheatley.

* * *

Mrs. Miller installed Mrs. George Gaches as a new member of the club. Mrs. Edward C. Bloe attended as a guest.



Pontiac Press Photos

New members were welcomed by the Oakland County Dental Auxiliary when the annual membership luncheon was held at Devon Gables on Tuesday. Mrs. John Foster (right), program chairman, greets (left to right) Mrs. John Wood, president of the Ferndale auxiliary, and Mrs. Edward Brown of Rochester, a new member.

Dirt Gardeners Have Meeting at Hendry Home

Mrs. John Hendry of Woodstock road was hostess to members of the Dirt Gardeners Club at her home Tuesday.

Mrs. Vivian Tubbs reported on the regional meeting held in Detroit recently, and films were shown by a local landscape nursery.

Committee chairmen appointed to serve during the year are Mrs. P. H. Abare, membership; Mrs. John E. Hendry, flower fund, Mrs. Eleray Thomas, librarian; Mrs. Clarence Phillips, ways and means, and Mrs. G. H. Arthur, horticulture.

Others serving are Mrs. Milton McAnnally, publicity; Mrs. W. E. Bachman, field trips; Mrs. C. E. Sloan and Mrs. Arthur Compton, telephone; Mrs. Donald Gilchrist, conservation; Mrs. George Lasley, house, and Mrs. LeRoy Small, program, assisted by Mrs. Charles Furler.

A Hawaiian style sandwich spread can be made by combining ground ham, drained crushed pineapple, brown sugar and cloves.

Hospital Expert to Speak



MRS. ABRAHAM E. PINANSKI

Mrs. Abraham E. Pinanski of Brookline, Mass., will be guest speaker at a tea being given next Wednesday by the Women's Auxiliaries to St. Joseph Mercy Hospital and Pontiac General Hospital at St. Joseph Mercy Hospital Nurses' Home.

* * *

Mrs. Pinanski is a past president of the National Association of Hospital Auxiliaries. A graduate of Wellesley College, she is a trustee of Peter Bent Brigham and Beth Israel Hospitals and serves on the board of managers of the Boston Dispensary and New England Medical Center.

Her work with hospitals includes her presidency of Beth Israel Hospital Women's Auxiliary 1941-1948. She is now an honorary vice president.

She is a member of the State Advisory Committee for Administration of the Hospital Survey and Construction Act and was appointed by the surgeon general of the U.S. to the Neurological and Blindness Council of the National Health Institute, Bethesda, Md.

The distinction of being the first chairman of the Council of Women's Auxiliaries, Massachusetts Hospital Association, is held by Mrs. Pinanski. She also served on the National Committee on Women's Auxiliaries of American Hospital Association 1948-52. Among her accomplishments is the chairmanship of the national committee 1951-1952.

Designs for Gold

In karat gold jewelry there are some interesting new designs featuring cultured pearls. Some of these are in the form of zodiac signs and are both earrings and charms in matching designs.

Nov. 12 Marriage Planned by Couple

Mrs. Louella Murray of South Edith street is announcing the engagement and approaching marriage of her daughter, Mrs. Rosemary Kazakos, to Thomas Lee McCleary.

He is the son of Mrs. Ann McCleary of North Perry street and Lloyd McCleary of Cottage street. A Nov. 12 wedding is being planned by the couple.

There are seven pages in today's Women's Section



PATRICIA JOAN SMITH

Mr. and Mrs. Fae R. Smith of Kilgore, Tex., announce the engagement of their daughter, Patricia Joan, to Everett Brewington Houston, son of Mr. and Mrs. Henry A. Houston of Birmingham. She is a graduate of the University of Texas, and he was graduated from the University of Michigan.

Five Officers Are Selected by White Shrine

Mrs. Nita Payne, worthy high priestess, presided at the Wednesday evening meeting of Pontiac White Shrine 22.

Elected to office of noble prophetess was Mrs. Kathryn Quick. Miles Fusher is associate watchman of shepherds, Mrs. Wayne Scott is worthy chaplain; Mrs. James McCurdy, worthy shepherdess, and Mrs. Arthur Augustine, worthy guide.

A money-making project was announced for Oct. 21 and 22, and plans were also made for a bazaar and dinner on Nov. 16. The group had Mrs. Howard George of Tawas as its guest.

Members serving refreshments after the meeting were Mrs. Kathryn Quick, Mrs. Myrtle Kath, Mrs. John Balch and Mrs. Glen Johnson.

Women's Section

THURSDAY, OCTOBER 13, 1955 — PAGES 54-60

Hunt Club Will Launch Fall Season

By RUTH SAUNDERS

BLOOMFIELD HILLS—Mr. and Mrs. Thomas E. Wilson and Mr. and Mrs. Carleton C. Patterson will be hosts at a Stirrup Cup Saturday morning preceding the hunt breakfast at Bloomfield Open Hunt Club.

Saturday morning will be the first formal gathering of the fall season, complete with "pink" coats and hard hats. Riders will meet at a slightly later hour in the morning than during the summer season.

Several father and daughter groups will participate including C. M. Pierce and his daughter, Carol, and Merrill O. Bates with two of his daughters.

Mrs. Gordon F. Hess is among the women riders, as are Irma Post and Donna Hagerman. Others include Dr. Harold A. Furlong, Edward E. Wilson, Robert Sarver, Mr. and Mrs. David Glefke, G. Fred Morris, H. J. Havermale, Albert A. Clark and William O. Bridge.

Mr. and Mrs. Thomas W. Miner will be hosts at dinner Saturday in honor of Mr. and Mrs. Sol Polanski who are visiting Mrs. Polanski's parents, Mr. and Mrs. Ronald Ballantyne of Country Club drive.

The visitors arrived early this week from Moscow, Russia, where they have been living for the past two years. They are en route to California. After a visit there, they will go to Washington, D. C., where they will live for the next two years.

Mrs. Polanski is just in time to greet her brother, Lt. Ronald Ballantyne Jr., who is coming this weekend from his station at Olathe, Kan. He will have been released from the Army and will join Mrs. Ballantyne who has been home since Sept. 1.

* * *

Mr. and Mrs. William H. Colvin Jr. left for their home in Florida Monday after spending the weekend with Mr. and Mrs. John W. Gillette Jr. On Friday evening the Gillettes gave a dinner for their guests, and after the football game on Saturday Mrs. Richard H. Morgan also gave a dinner for them.

On Sunday Mr. and Mrs. Frank D. Nicol and Mr. and Mrs. Joseph F. Page gave a luncheon at the Nicol home at Orchard Lake. Mr. and Mrs. Nicol have spent the summer at the lake but will leave Nov. 1 for their home in Sarasota, Fla.

Mrs. Gillette will leave Friday for a visit in Richmond, Va., with her brother-in-law and sister, Mr. and Mrs. Richard Burrows. She will be accompanied by another sister, Mrs. M. D. Barker of La Jolla, Calif., who has been visiting the Gillettes since Oct. 1.

VISITING IN NEW YORK

Sally Hunter is spending 10 days in New York City. Also in New York this week is Mrs. John H. Fitch of Lone Pine road. She left Monday to meet Mrs. Ralph Polk there. Mrs. Polk had been visiting in Calumet last week and went directly to New York. Together they will spend 10 days there.

Mr. and Mrs. Dean Draper of Barden drive are planning a dinner in their home Saturday evening to honor Mr. Draper's parents, Mr. and Mrs. E. A. Draper of Detroit, on their golden wedding anniversary.

Music Clubs to Supervise Scholarship

$1,000 to Be Given Annually to State's Best Young Pianist

The Michigan Federation of Music Clubs will supervise and manage the competition for a music scholarship award. This award, which will be given annually, is to discover the best young pianist in Michigan.

The winner receives a $1,000 scholarship given by Grinnell Brothers with the teacher or school of his or her choice. Pianists between the ages of 16 and 25 are eligible.

Auditions will be held within the period of March 1 to March 15, 1956, and each student must be prepared to play the following program: Choice of a prelude or four-voice fugue from the Bach well-tempered clavichord, or French or English suite of toccato.

Secondly, contestants must be able to play the first movement of any Beethoven sonata except Op. 2, No. 1; Op. 14, Nos. 1 and 2; Op. 27, No. 2, and Op. 49, Nos. 1 and 2.

* * *

The last requirement is to be able to play a selection by a composer of the romantic and impressionistic period and a work by an American composer, comparable to the difficulty of the following three works: Griffe's "White Peacock," MacDowell's "March Wind" and Kent Kennan's "Three Preludes."

Applicants must be citizens of the United States and residents of Michigan for at least two years.

Students interested may obtain application blanks from any Grinnell store in Michigan.

Mrs. Irving Webb Honored at Shower

Mrs. Irving Webb was honored at a pink and blue shower Tuesday evening at the home of Mrs. Lizzie Hodgkinson of Oakland Avenue.

Invited guests were Mrs. Francis Mack, Mrs. Betty Webb, Mrs. Lang Martin, Mrs. Irving M. Webb, Mrs. Lula Tutaan and Mrs. Steve Joksha.

* * *

Others were Mrs. Lyle Stockton, Mrs. Harold Boughner, Mrs. Roscoe Goddard, Mrs. Mary Thornton, Mrs. Alvin Roper and Barbara MacDougall.

Completing the guest list were Mrs. John Forester, Mrs. Martha Hagler, Mrs. Philip Cotter, Mrs. Mrs. Edward Tutty, Mrs. Dorothy John Lamont, Mrs. Paul Moise, Wilson, Mrs. Mildred Dewey, Mrs. Francis Crowell, Mrs. Duane Maybee, Charlotte Chamberlain and Wilma Webb.

Altar Guild Holds Election of Officers

The October meeting of the Grace Lutheran Altar Guild was held Tuesday when officers were elected.

Laura Bowmaster was re-elected president. Mrs. Ralph Rotsel is vice president and Mrs. Leon Clendenin is secretary. Mrs. Earl Kaul, treasurer, was also re-elected and Mrs. Robert Schapler was appointed director for the coming year.

The group announced plans for the sale of Christmas cards depicting a scene of the church. The guild will meet again Nov. 8.



Pontiac Press Photo

"Frontier Town" will take over the playground at Central School Friday evening at the PTA's annual fall fair. Among the Western folk to be seen at the event are (left to right) John Marsh of Bellview avenue, Mrs. Woodrow Asbury of East Huron street, Mrs. Gus Cox of Arcadia court and Chuckie Doyle of Michigan avenue. The chuckwagon will open at 5 p.m., and Justice Colt and his talented pony will stage two shows at 7 and 8 p.m.

Gilded Silk Dresses

One of this year's full-length evening dresses is a lighter-than-air brocade — a gilded Indian silk. Brocade, embroidered and gilded, is also popular this year in the shorter evening dresses; in a shining metallic brocade woven with a glint of pure silver; in a rose-colored brocade, thickly squilled in gold.

SAVE! SAVE! SAVE!
SECONDS . . . . .
WEEK-END SPECIALS!
36" and 48" PRINTS
50c YD.
BOLTS & BOLTS OF BARGAINS
Calico Corners
7440 S. TELEGRAPH RD., BLOOMFIELD HILLS, MICHIGAN
BOX 85 • 2½ MILES NORTH OF DEVON GABLES • FE 2-9163

Super Shoes for young Supermen



American Juniors



Superman or space cadet, he's in for plenty of foot comfort in American Juniors.

Size Range 10½ to 3
B C D Widths

5.98 - 6.98

Also
Out-of-this-World TWO EYELET TIE just like dad's . . . at Down-to-Earth Prices.

Gillies
Shoes for Young Folks
SHOE STORE

26 W. Huron St.
FE 2-7440

Housing Shortage Inspires Hobby

By ANNE HEYWOOD

The other day a woman told me of an interesting and lucrative hobby which she and her husband have.

* * *

"But," she added, "the funny part is, we never would be in it if it hadn't been for the housing shortage.

"After the war, my husband and I could find only one huge room, with a tiny kitchenette.

"The room was really enormous and we reveled in it—until our first baby was born. Then, big and all though it was, the room was always a mess.

"Finally, George decided to isolate the baby's part, with a huge folding screen. After hunting through all the antique and junk shops in town, he found a cheap old screen, too big for most ceiling heights.

"He scraped it, covered it with a piece of beautiful old French wallpaper and then coated it with shellac.

"It was lovely and it saved our lives. Behind that screen, we fixed up practically a whole room for the baby. His crib, bureau, bathinette, diapers and equipment were all there. It was really charming.

NO OTHER PLACE

"Meanwhile, of course, we tried to find another apartment, but it wasn't possible, not for what we could pay. I thought about going back to work, but paying somebody to look after the baby would take all the profit.

* * *

One night George brought the boss and his wife to our place for dinner. They were enchanted with the screen. The wife said she would love to have one to separate her sewing corner from the rest of her bedroom and George offered to make it for her.

"Again, he shopped the old junk shops and found a beauty for almost nothing. He decorated it with modern wallpaper design—since her home is in modern—and she loved it. Furthermore she insisted on paying for it.

"Word got around about George's work. So many people, it seems, have too few rooms and are looking for a way to isolate the dining area of a living room, or the office equipment and desk, or the hobby corner.

* * *

"In that first year, George did three or four screens, in addition to our own. After that, we moved to a larger place.

"He began collecting old screens while I looked for interesting wallpaper. Between us, we made several dozen screens a year.

"In addition to customers resulting from a word-of-mouth campaign, we find many more when we advertise occasionally in our local paper. We love our hobby, which is more than paying its way by now!"

(Copyright 1955)

MSU Clinic Will Include BPW Club

A small Business Clinic being held at Michigan State University Oct. 28 through 30, with members of the Pontiac Business and Professional Women's Club participating, was announced when the group met at Hotel Waldron Tuesday evening.

* * *

Received into membership in the organization were Mrs. C. Richard McBride, Mrs. Rebecca Gould, Mrs. William McRath and Rosamond Haeberle.

Appointed to serve as delegates to the White House Conference being sponsored by the Pontiac PTA Council on Nov. 8 were Mary Eleanor Lockman, Ethlynn Peterson and Mary Mitchell.

Mrs. C. William Salton, president, reported on the district meeting held Sunday at Highland Park and Mrs. Janet Dow announced the plans for a gadget party being held on Oct. 25.

* * *

Serving on the committee with Mrs. Dow are Miss Lockman, Miss Mitchell, Mrs. Charles Barrett, Mrs. Raymond Cole and Etta Wager.

Cornell Alumni Club Will Gather Friday

The Detroit Cornell Alumni Club of Cornell University will hold a dinner meeting on Friday at Devon Gables.

Lester Landig, an alumnus of '24, of West Long Lake road, is president of the group and also chairman of the dinner being held at 7 p. m. Paul Scott, Cornell alumni director, will come from Mount Vernon, Iowa, to attend.

Gold Star Mothers Meet at Luncheon

A cooperative luncheon was served members of the Gold Star Mothers Chapter Nine when the met at the home of Mrs. Vrdi Weatherbe Tuesday.

Mrs. Bssie Brown, Mrs. Duncan McVean, Mrs. Pauline Smith and Mrs. Zelpha DeWitt were guests of the group, which sewed for the American Cancer Society.



Sizes up to 50 can jiffy-sew this wonderful new bra—its Princess lines assure the most flattering fit, comfortable firm support for your figure! In regular and long-length versions—they're the perfect foundations for your new-season fashions!

Pattern 4645: Women's sizes 36, 38, 40, 42, 44, 46, 48, 50. Size 36 longer version, 1 yard 35-inch.

This pattern easy to use, simple to sew, is tested for fit. Has complete illustrated instructions.

Send 35 cents in coins for this pattern—add 5 cents for each pattern for first-class mailing. Send to Anne Adams, care of 137 Pontiac Press Pattern Dept., 243 West 17th St., New York 11, N.Y. Print plainly name, address with zone, size and style number.

Sand or sawdust sprinkled on the steps of the newly painted stepladder before the paint is dry can prevent a slipping accident.



TRY OUR BAKERY TREATS

SPECIALS FOR THURS., FRI. AND SAT.

Special T. V. Snacks
Chocolate Macaroon Cookies . . . . . Doz. 65c

Rich Tasty
BANANA BREAD 28c Ea.

Spicy Pumpkin
PIE, 9" 73c

Deliciously Different
BUTTERMILK DONUTS Doz. 46c

HOT BREAD AND DONUTS DAILY AFTER 3:30 P. M.
EXCEPT SATURDAYS

THOMAS PASTRY SHOP
121 West Huron, Near Cass FE 4-8163
PARK FREE in REAR of STORE

Loyal Philathea Installs Officers

A cooperative dinner followed by installation of officers for the coming year highlighted the meeting of the Loyal Philathea Class of the First Baptist Church on Tuesday evening.

Mrs. Herbert Flemington will be the teacher of the class assisted by Mrs. Warren Westcott and Mrs. Elva Ashley.

Others installed were Mrs. Edith McKee, secretary; Mrs. May McDonald, assistant secretary; Marie Davis, treasurer, and Harriet Swigwart, missionary treasurer.

Reports on the Baraca Philathea Convention held in Grand Rapids were given by Mrs. Frank LeFurgy, Mrs. Nellie Monroe and Inez Slater.



SILVERPLATED and CRYSTAL BON BON DISHES
Imported from England

$1.98 Each
Federal Tax Included

BOXING EXTRA

Elegant dishes at budget-wise prices! Smart way to serve your guests candies, jelly, nuts, raisins, olives or pickles. Give one . . . or a pair . . . for a warm reception.

LEFT: Low, scalloped frost and button design crystal dish (5" Diameter). Plain base.
RIGHT: High (3¼") diamond-cut crystal dish (4" diameter) Plain pedestal base.

Connolly's
JEWELERS
16 W. Huron St.
Certified Gemologist

FEDERAL'S
FEDERAL'S EXPERT CORSETIERES WILL HELP YOU SOLVE YOUR FIGURE PROBLEMS! VISIT THEM TODAY!



A. B.

Have a lovelier figure with
Exquisite Form bras

A. Bend, stretch, twist . . your bra never slips, pulls! "Floating action" shoulder strap. Cotton. 32-36A, 32-38B, 32-40C. 2.50

B. Stitched style has reinforced stitching for firmer uplift, utmost comfort. White cotton. 32-36A, 32-38B, 32-40C. 1.50

'Criss-Cross' subtracts inches!
BESTFORM girdles
5.95

Measure yourself first . . then try on a "Criss-Cross". See how elastic inner belt flattens tummy, banishes inches. In easy-care nylon leno elastic. Sizes 26-36.

FEDERAL dept. stores SAGINAW AT WARREN, PONTIAC
OPEN MON. FRI., SAT. NIGHTS TO 9

FEDERAL'S
Remember "Sweetest Day"—October 15
½ PRICE!



FAMOUS "MERCURY" L. P. RECORD ALBUMS

TOP RECORDING STARS
ALL TIME FAVORITES

- Sarah Vaughn
- Georgia Gibbs
- Vic Damone
- Frankie Laine
- Patti Page
- Tony Martin
- Billy Eckstine
- Ralph Marterie

1.49 REG. 2.98

All your favorite orchestras, your favorite singing stars . . . available now at this low, low price! Hurry and save!

Sarah Vaughn "Images": Lover Man, Body and Soul, Prelude to a Kiss, etc.
Patti Page: Sweet and Lovely, Don't Blame Me, Try A Little Tenderness, etc.
Georgia Gibbs: The Man That Got Away, I'll Be Seeing You, What'll I Do, etc.
Tony Martin: Would You Believe Me, I Miss That Feeling, Rumors Are Flying, etc.
Ted Weem's band: Peg O' My Heart, Ciribiribin, Hindustan, Mickey and others.
Vic Damone: Serenade Of The Bells, It's Magic, Angelo Mio, Isn't It Romantic, etc.
Ralph Marterie: My Silent Love, Santa Lucia Luntano, Say It Isn't So, others.
Sammy Spear: Allegro, Black and White, Melon Time Vocal, Melon Time Bell, etc.
Basin Street Six: Li'l Liza Jane, Melancholy Rhapsody, Panama, others.
Billy Eckstine: Lonesome Lover Blues, Tell Me Pretty Baby, Jelly Jelly, etc.
Art Hodes: Mr. Piano Man, Stuff and Nonsense, Blues Keep Callin', others.
Frankie Laine: South of the Border, Get Happy, I Haven't the Heart, etc.
Herb Geller: Sleigh Ride, Silver Rain, Happy Go Lucky, Alone Together, others.
Paul Quinichette: Let's Make It, No Parking, Rose of Birdland, others.
Crew-Cuts: Varsity Drag, The Whiffenpoof Song, Betty Co-ed, others.
Ray Haynes: Little Leona, Gone Again, Miss Mopsy, Haynes, others.
Bernard Peiffer: I Want To Be Happy, When You Wish Upon A Star, others.
Richard Hayes: The Old Master Painter, Charmaine, Tambourine, others.
"Bit of Erin": Danny Boy, Kerry Dance, Galway Bay, If You're Irish, others.
"Show Stoppers": Cheap Tomatoes, Oh Maria, Poppy, Chena A Luna, others.
Woody Herman: She's Funny That Way, Sam's Caravan, Northwest Passage, etc.
"Swedish Modern": On With The Dance, Lili, Stella By Starlight, Pento.
"The French Line": Any Gal From Texas, How Are Things With You, With A Kiss.
Ralph Marterie: Down Beat, Pretend, Dark Eyes, Thru For The Night, others.
"Senior Hop": The Song Is Ended, West Side Ramp, Do You Dig John Peel, etc.
Eddy Howard: Bless This House, Now The Day Is Over, I See God, others.
"Holiday in Trumpet": St. Louis Blues, Fiesta in Brass, I Want To Be Happy, etc.
"Gullin's Garden": Cowslip, Laburnum, Cat-In-Clover, Cheese-Rennet.
Arnold Ross: The Moon Is Low, Bye Bye Blues, Stairway To The Stars, others.
"Holiday in Piano": Interlude, Out On A Limb, I Surrender Dear, etc.

CAMDEN
45 RPM RECORD ALBUMS
- Singing stars
- Favorite bands

Choose song hits from "Guys and Dolls", songs by top opera stars, piano and organ solos, latest hit songs. Buy yours now at this low savings price!

79c

FEDERAL dept. stores SAGINAW AT WARREN, PONTIAC
OPEN MON. FRI., SAT. NIGHTS TO 9

PEGGY'S



GLAMOUR AT ITS GAYEST IN A PUMP
THAT GIVES YOUNG SOPHISTICATES
THE PRETTIEST FEET
WHEREVER THEY GO
IN DEB SHOES

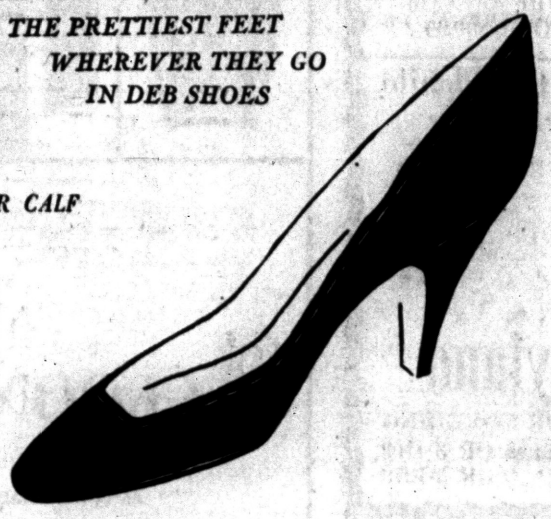

IN LUSCIOUS LUSTER CALF

- Black
- Wedgewood
- Rosy Brown

$12.95

the original **DEB** shoes



$16.95

Manford CASUALS

So Irresistable!

Manford uses interesting contrast of trim piping and fine self-matching buttons on this smartly tailored pin stripe coat dress. The glittering dash of jeweled ornaments lend the finishing touch to the casual design. In black/white, brown/white, and navy/white. Sizes 10 to 20.

PEGGY'S

beautiful **head start** for fall



$7.95 To $19.95

Velvets
Beavers
Velours
Brushed Wools

PEGGY'S

big bags



$2.95 To $10.95

Velvets
Broadcloths
Calfskins
Plastics

PEGGY'S



Special Purchase!

NEW FALL

knits

23. AND 27.

VALUES TO 45.00

One-piece knits, two-piece knits, many wonderful styles and all beautiful colors, only a very special purchase from an outstanding maker makes these low prices possible, sizes 10 to 18, $23 and $27.

PEGGY'S

LOOK

THIS IS YOUR

COAT SALE!

$59.95 COATS $55.00 COATS $49.95 COATS

FRIDAY and SATURDAY ONLY!

45.

Here is wonderful value for you and right at the start of the season. Your opportunity to save from $5.00 to $15.00 on new season-new fabric coats—all sizes and colors. Friday and Saturday only, $55.00.



PEGGY'S



Exclusive . . . Schiaparelli Collection of New Fall

HATS

De Cor Shop

In Pontiac Hotel

ARGYLE SOCK KITS

We Give Gold Bell Gift Stamps

OXFORD SHOP

59 W. Huron. FE 4-7212



WILLO ROSE BRONSON

Mrs. Rose Webb of Gage street is announcing the engagement of her daughter, Willo Rose Bronson, to Howard Blair Boldrey. He is the son of Mr. and Mrs. Charles Boldrey of St. Clair street. The couple plans an August wedding.



PATRICIA ANN STONE

The engagement of Patricia Ann Stone to James H. McIlrath Jr., is being announced by her parents, Mr. and Mrs. Glyn Stone of South Sanford street. Mr. and Mrs. James H. McIlrath of North Shirley avenue are his parents. The couple plans an April wedding.



JEAN BRADSHER

Mr. and Mrs. Harry T. Bradsher of Fenton are announcing the engagement of their daughter, Jean, to Airman 2.C. Gerald W. Merriam, the son of Mr. and Mrs. Merle W. Merram of Starr avenue. No date has been set for the wedding.

City School Psychologist Speaks to Whitfield PTA

"No longer think of problem children but children who have problems—and if we work long enough and hard enough they can be solved," said Paul W. Sullivan, psychologist for the Pontiac school system.

This was the closing remark in Mr. Sullivan's talk, "Role of the Scho lPosychologist," before the Daniel Whitfield PTA Wednesday evening.

Margaret Luther, principal, introduced the faculty and announced an open house to be held Nov. 9 at the school.

Mrs. Fred Wiest, PTA president, introduced Mr. and Mrs. Dan Murphy, cochairmen of the project committee, which is aiming for playground equipment this year.

* * *

Officers elected to fill the vacancies were Mrs. Charles Coppersmith, vice -resident; Mrs. Wesley Maas, teacher vice president; Mrs. Richard Crawley, corresponding secretary, and Mrs. Richard Scribner, council delegate.

* * *

The Oct. 28 date for the school fair was announced by chairman Mrs. Ray Howard. The fair will be held that day from 5 to 8 p.m.

Necklaces Taking on New Importance

Necklaces take on a new importance this year, many of them in bib proportions and they are often made of colorful beads or stones set in gold, gold filled or gold plate.

* * *

Perhaps the newest news is the return of a marked interest in the large pin. The new clothes with their cuffed hip lines and missing waistlines particularly invite the finishing touch of a big pin at the waist or placed prominently on the hip.



The Alicia Bride Is the Loveliest Bride of All!

FORMAL? SEMI-FORMAL? INFORMAL?

Whatever your Wedding Plans call for . . . Alicia's is the answer.

Alicia's Ingenue Ballerina Bridal Gowns . . . $35 and up.
Formals . . . Bridesmaid Gowns, Flower Girl Gowns

Alicia Bridal Salon

53 W. Huron. FE 5-3675

Open Monday and Friday 'til 9 P. M. Evenings by Appointment

California COBBLERS

"...Put The World at Your Feet"



Italian - inspired silhouette glove-soft "Paisano" high riding vamp walking shoe.

$7.95

● Black ● Saddle Tan ● AAA-B

Shoes for the Entire Family

DIEM'S

"The Best Friend Your Feet Ever Had"

87 N. Saginaw St. Next to Federal Store FE 2-2492

McCarroll PTA Gathers

Dr. Otto C. Hufziger, administrative assistant to the superintendent of Pontiac public schools, explained the model of the new multi-purpose room when he spoke to members of the Sarah McCarroll PTA Wednesday evening.

Dr. Hufziger told of plans to erect five new classrooms, a library and a new office area, as well as one of the new multi-purpose rooms, at the McCarroll School.

A floral demonstration was presented by a local florist, who used straw flowers as well as fresh-cut fall flowers in the arrangements.

Mrs. Russell Granzo was in charge of arrangements assisted by Mrs. Albert Wilkinson, Mrs. Alvin Atwell, Mrs. Ralph Ware and Mrs. Leonard Thiese.

Meeting Conducted by Philathea Class

Mrs. Ernest Hillman of Short street was hostess to 20 members of the Philathea Class Tuesday evening.

Mrs. Guy Caswell led the devotional period. Names of sunshine sisters for the past year were revealed and new names were drawn by the group for the coming year.

Mrs. Myrtle Dare, Mrs. Joe Doyle and Mrs. Clarence Failing were cohostesses. Mrs. Richard Kelly of Putnam avenue will entertain the group at the November meeting.

Keep an aerosol container of cologne or toilet water on your linen closet shelf, and spray the walls and linens regularly to keep them beautifully scented.

Hairdressers Greet 4 New Members

Four new members, Billie Stamper, Verna Carver, Mary Brand and Lupe Paramo, were welcomed into the Pontiac National Hairdressers Association when the group met Tuesday evening.

The group voted to support the Flood Fund to aid fellow hairdressers who are disaster victims in the Northwestern states.

The next meeting of the group will be held on Nov. 8.

SPECIAL



CHRISTMAS LAY-A-WAY FREE!

A $9.95 Mattress With Any Crib Over $30.00

Give Your Child or Grandchild Useful Baby Furniture!

✓HIGH CHAIRS
✓NURSERY CHAIRS
✓BABY BUGGIES
✓BASSINETS
✓PLAY PENS

Car Seats, Tricycles for all ages, Strollers, etc.



Karen's Toyland

NEXT TO KAREN'S FLOOR COVERING

4524 Dixie Hwy. Phones OR 3-4109
Drayton Plains OR 3-1279

TINY GIFT, MIGHTY SERVICE!

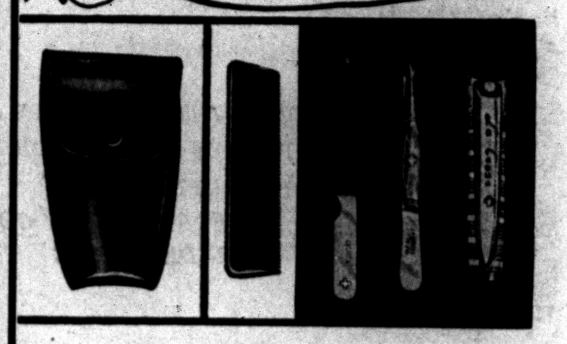

Small gift for him packing mighty service. Calf grain plastic case. Maroon, brown or black. "Mighty Mite"

$1.50 plus .03 tax

La Cross

CLOONAN'S

"Where Quality Counts"

72 North Saginaw St.

Harrison's

Open Thursday, Friday Till 9 P.M.

A Fortunate Special Purchase Saves You Many Dollars on Slight Irregularities from One of America's Top-Quality Makers!

Thick, Deep, Nubby Twist Weave in ALL WOOL

BROADLOOM

An Outstanding Value at Its Regular Price of 11.95—Now Reduced to a Sensational Low of

9.95 sq. yd.

Although we cannot mention the famous maker's name —you'll recognize it the moment you see it! Here's a deeper, thicker, luxurious broadloom, with more wool per square inch then you've ever seen at the remarkable low price of 9.95 sq. yd.! Sturdy, tightly twisted three-ply yarns are woven right-through-to-back, firmly locking every tuft in place. Ever-popular nubby twist weave knows no periods—blends ideally with contemporary or traditional furnishings; virtually shrugs-off soil and scuff marks! Best of all, Harrison's has this broadloom value in economical 12-ft. widths—in no less than six of today's most wanted colors including beige, nutria, spruce, green, aqua, almond green and martini. See this unusual value at Harrison's early Thursday—save many dollars!

Lack cash for a down payment?

Harrison's convenient budget terms make it easy for you to enjoy carpet now—pay later! If you wish, no down payment and as long as 36 months to pay the balance. Begin now to enjoy the luxury and beauty of carpet!

You needn't leave your home to shop!

call for home service

Let one of our experienced representatives make an appointment to bring color and fabric samples to your home. Simply call MI 4-4433 today!



Harrison's

999 HUNTER BOULEVARD . . . (WOODWARD AT LINCOLN) . . . MIDWEST 4-4433

Foes' Miscues Give U. M. Winning Touchdowns

ANN ARBOR (AP)—Even though Michigan's Wolverines are rated the top football power in the nation, they've been able to start only one touchdown drive in their own territory all season.

That one barely made it — by three yards. It began on the Michigan 47-yard line.

Coach Bennie Oosterbaan's Wolverines have scored 12 touchdowns in their first three games, defeating Missouri 42-7, Michigan State 14-7, and Army 26-2.

But Oosterbaan says, "we haven't put together a good drive all season. Why, all our scores have come after the other team miscued."

Oosterbaan isn't kidding. But it's tribute to Michigan's defensive ability as an opportunist team and as a master of field position.

Michigan has scored three times after the opposition fumbled, three times after intercepting passes, once after blocking a kick, and three times after taking over punts in enemy territory.

Most of them have come as a result of relentless Michigan pressure.

Only once have they put together a drive that has carried them out of their own territory and into pay dirt.

Of six touchdowns they scored against tiring Missouri, all of them came on opportunities presented by the Tigers.

Four of these were handed to the Wolverines on Missouri punts. Michigan cashed in on all of them, starting from the Missouri 32, 42, and 40-yard lines and from their own 47-yard line.

They also stung the Tigers after intercepting a pass and running it back to the Missouri 25. And they scored again when end Mike Rotunno intercepted another pass, running it back 81 yards for the tally.

Against Michigan State, the Wolverines scored after a pass interception gave them the ball on the Spartan 20-yard line and again after a blocked kick gave them the ball on the Spartan 21.

Army, Michigan's most impressive victory, was even more surprising from the opportunity viewpoints.

Michigan recovered Cadet fumbles on the Army 46, 43 and 22-yard lines. It scored after each of them. On top of that halfback Terry Barr returned an Army punt 82 yards for another score.

It's an old Michigan theory from the days of coach Fielding H. Yost that field position is one of the most important phases of the game.

If you stay in enemy territory long enough, they'll make a mistake there and it will be fatal.

Army didn't manage to cross the 50-yard line until the 4th period was three minutes old.

Michigan pressure and defense is like that, and it works.

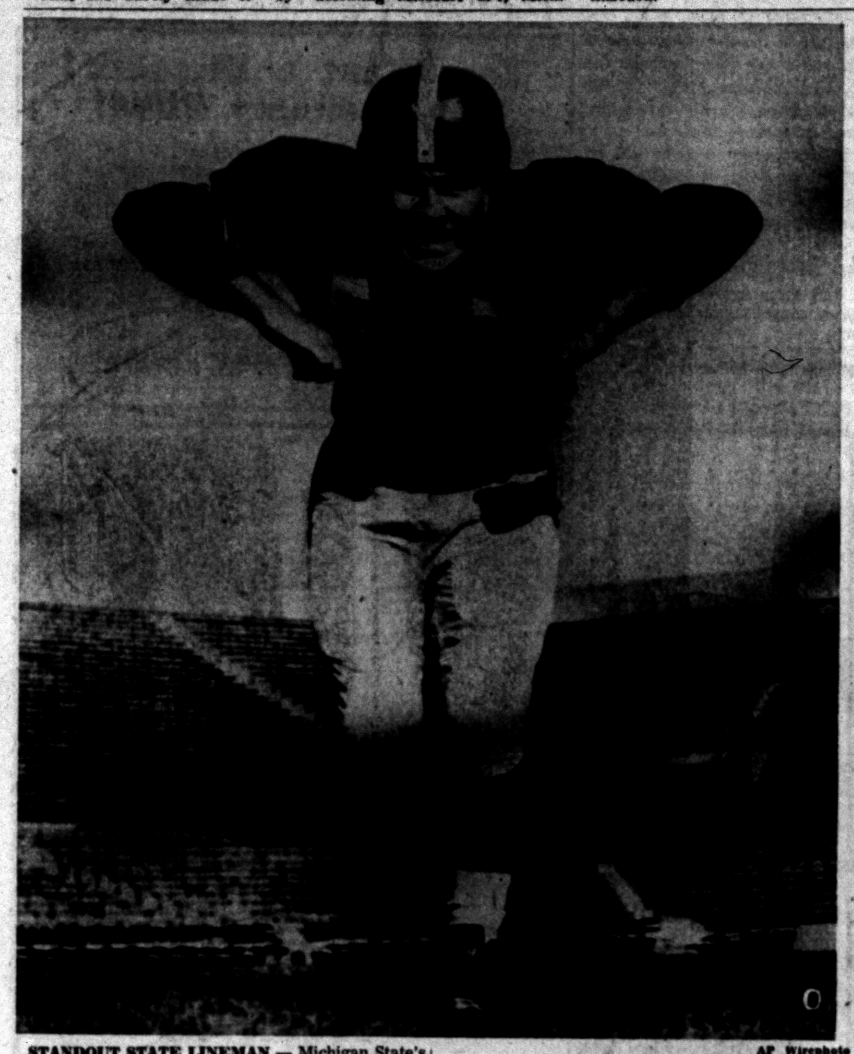

STANDOUT STATE LINEMAN — Michigan State's Norm Masters, 225 pounds of tackle, was the big cog on the line against Stanford last Saturday and is expected to perform equally as well when facing Notre Dame at East Lansing Saturday. AP Wirephoto

Missouri End Leads Nation in Pass Reception

Hank Burnine Snagged 17 in Four Games for 245 Yards, 2 TDs

By THE ASSOCIATED PRESS

Warning to Oklahoma's Sooners: Some of your Big Seven opponents are beginning to come up with players who can give you trouble.

Hank Burnine, the 6-foot-2, 181-pound Missouri end is one. He grabbed eight passes against Southern Methodist last Saturday and became the nation's leading pass receiver. Another is Ted Rhode of Kansas, the No. 1 punter in major college statistics.

NCAA Service Bureau statisticians had to go back 13 years to find another Missouri player holding the lead in any of the individual rankings. That was Bob Steuber, who won the major college scoring championship back in 1942.

Burnine barely got to the top through his splendid performance against SMU. He has caught 17 passes in four games for total gains of 245 yards and two touchdowns. Bill Barnes of Wake Forest is just one behind him with 16 receptions. Then come Roger Ramseier of California, John Bredice of Boston U. with 15 each and Menan Schriewer of Texas and John Stewart of Stanford with 14 and Jim Orr of Georgia and Monte Pascoe of Dartmouth with 13.

Orr has the most yardage on pass receptions, 274, and he and six others have caught three touchdown passes apiece. Ramseier registered the season's one-game high by catching nine passes against Washington State last Saturday.

Rhode reached the top in punting with four kicks that averaged more than 53 yards against Iowa State last week. His season average is 48.9 yards on 9 punts. He was second to New Mexico's A. L. Terpening at the end of last season.

Eagles, Steelers Tangle in NFL, 'Make or Break' Game

PITTSBURGH (AP)—The Philadelphia Eagles, the big disappointment in the National Football League's Eastern division race, clash here Saturday night with the division's biggest surprise, the Pittsburgh Steelers, in what shapes up as a "make-or-break" game for both.

At stake in the contest is a real chance as a contender for the division title. A standing-room-only crowd of some 40,000 is in prospect.

Gruff Walt Kiesling, Steeler coach, flatly refused to predict a win to add to his griders' 2-1 record.

Not so with the Eagles' Jim Trimble. He said the Philly pros have got to win every game from here on and he plans to start with Pittsburgh to get his boys back on the winning trail. They've lost two out of three so far.

Big Kies, perhaps a mite wary of overconfidence on the part of his Steelers, had high praise for the Eagles.

"Pete Pihos, Bobby Walston and Skippy Giancanelli, they're all excellent receivers," he said. "And Adrian Burk and Bob Thomason are two quarterbacks who equal in ability anyone we've got. If one of them has an off-day there's always the others."

Kiesling had kind words for a couple of the Steelers' newcomers, who have helped the team to its surprising success so far.

"That boy, John Reger, filled a hole at center very well, and Ed Meadows, who used to be with the Chicago Bears, has helped us, too," Kies said.

Make Over Pages

Revival of Glory

Fabulous Center Eleven May Be on March Again

DANVILLE, Ky. (AP)—Centre College, which dropped from football's fabulous heights to obscurity is on the march again, powered by a ground game averaging 364 yards a contest.

Not since the 1920s, when All-Americas Bo McMillin, Red Roberts and Red Weaver played with the famed "Prayin' Colonels," has Centre now strictly Simon Pure in sports, been so "hepped" on its team.

Its starting backfield has averaged 7.5 yards a carry in victories over Maryville, Otterbein and Washington & Lee, a game which drew over a third of the Centre student body to Virginia.

Noting that Centre's 364-yard average on the ground topped the leader among major college's—Texas Christian with 334.3—the Colonels decided today to put in a claim among small colleges.

The only drawback was that even statistics had been de-emphasized—Centre no longer sends its figures to national compiling bureaus.

This is a far cry from the 1918-22 era when a powerhouse from the tiny Kentucky school rocked the football world.

An influenza epidemic was all that limited the 1918 schedule to four victories. The next year, with McMillin and Weaver first team All-Americas and Roberts on the third team, Centre scored nine straight victories and 485 points.

Wisconsin Top Attackers in Big Ten Race

Peaks' 158 Yards Tops as 'M,' MSU Share Defensive Honors

CHICAGO (AP)—Undefeated Wisconsin's harmonized attack of passing and running has blended the Badgers into the top yard-gaining team of the Big Ten, official conference statistics showed today.

In two league games, the Badgers have averaged 177.5 yards on the ground and 180 in the air for a total offense mark of 357.5.

Wisconsin's aerial average easily is the best in the Big Ten at this early stage, with Purdue second with 129.5. But off one conference game, Ohio State has a fine start toward rushing honors. Buckeyes rolled up 334 yards on the ground against Illinois last week. They gained only 17 in the air for a 351 total.

Defensive honors are shared by unbeaten Michigan, ranked No. 1 nationally, and Michigan State.

Wolverines have yielded only one touchdown in their only league game to date, a 14-7 decision over Michigan State. Spartans allowed two in each of their two conference starts.

Spartans, however, have limited opponents to only 3.09 yards per play and a total of 170 per game. Michigan has yielded 3.30 per play and a total of 215.

Clarence Peaks, Michigan State halfback, heads the league in rushing with a net of 158 yards in 31 trips for a 5.0 average. Wisconsin's fullback, Charlie Thomas, has the top average of 5.8 on 152 yards in 26 tries.

Badger's Jim Haluska is No. 1 on total offense with 278 for a 7.9 average.

German Horse 5th Entry for Laurel

LAUREL, Md. (AP)—Ataturk, the leading handicap horse in Germany, today became the fifth entry in the field for the Washington, D.C., International turf race at Laurel, Friday, Nov. 11.

Baron Henry Thyssen, owner of the dark brown 4-year-old, accepted an invitation to the Veterans Day classic. Ataturk has won various German races as well as the Lopenger Prize, rich mile and a half international event at Stockholm Sept. 11. The German horse has been in the money all year.

Laurel foots the bill for its invited foreign guests, shipping entries to his country by air.

Won't Give Up Games

SAN FRANCISCO (AP) — There's "absolutely no question about California giving up the winter Olympics," the man who swung the deal to bring the 1960 snow-and-ice festival out of Europe said today.

"We'll have all the 'firm assurance' Avery Brundage or anyone else will want by the first of the year," declared Alex Cushing, who persuaded the International Olympic Committee to give the games four winters hence to Squaw Valley, Calif.

"There's a lot of talk about there being no city behind the games" Cushing went on. "Well, that's so, Squaw Valley is not a city. But I'll trade the State of California for any city you can name."

Cushing, obviously was upset by a statement made here Tuesday by Brundage, IOC president, that there was some doubt about whether Squaw Valley would be ready for the games and that the committee would want firm assurance of readiness at its January meeting in Cortina, Italy.

"I think Brundage's statement was very unfair," Cushing fumed. "He's never come up here to look at what we're doing and he's never asked, either.

"We have a French bobsled expert, 6 architects and 12 engineers up here working their heads off right now and it upsets them to get a blast like that from Brundage.

"As a matter of fact, we sent a progress report to the IOC today without being asked, and we'll come up with a complete plan very shortly on just exactly how everything is going to be done. All our facilities, not counting highways into the area, will be finished by Dec. 1, 1957, which will give us plenty of time to test them out.

"We'll put on as fine a winter games as ever has been staged. There's absolutely no question about California giving up the games."

Floyd Patterson Faces Cal Brad

Challenger for Crown Choice in West Coast Local Debut Scrap

LOS ANGELES (AP) — Brooklyn's Floyd Patterson, at 20 the nation's No. 1 challenger for the world light-heavyweight title, is heavily favored to make his local debut a winning one tonight in a bout with Cal Brad of Los Angeles at the Olympic Auditorium.

* * *

The fighters are expected to weigh in at around 175 pounds.

* * *

The match is billed for 10 rounds but Patterson is expected to stretch his unbroken 1955 knockout string to eight.

Brad has a so-so record and few expect him to give the 1952 Olympic games champion much more than a workout. Patterson's pilot, Constantino D'Amato, makes it plain that he is bringing the tall, well-built fighter along slowly and carefully.

This is Floyd's first appearance here but he has shown twice in in San Francisco, knockoug out Esau Ferdinand and Dave Whitlock.

Patterson has lost but one bout in 27. This was a decision to Joey Maxim in Floyd's 14th pro fight.

There are 5 Sport Pages in today's Pontiac Press

Rebounding Aggies Meet Stiffest Test Saturday

FORT WORTH, Tex. (AP) — The Texas Aggies, on the comeback trail under the expert guidance of Paul (Bear) Bryant, get their greatest test here Saturday when they lash at mighty Texas Christian in the feature of Southwest Conference football.

This is it—the chips are down and the youthful and sophomorish Aggies will know by sunset Saturday if they are a year early.

Texas Christian rides high, wide, undefeated and united and is rated seventh nationally to nineteenth for the Aggies. The Horned Frogs will be heavily favored but this is a conference game and anything can happen and usually does when the boys start playing for keeps in this tight little league.

TCU wishes it had a larger stadium. The biggest crown ever to see a football game in Fort Worth already is assured—there will be a 36,881 sellout.

The last Texas A&M team with championship ambitions was in 1951. That was the year the Aggies led 14-0 going into the third period but lost 20-14 and TCU rolled on to the championship.

A&M won only one game last season and wasn't expected to do much better this campaign. But the Aggies, after losing the opener to UCLA 21-0, haven't come close to dropping one since. They licked Louisiana State 28-0 and it was LSU that played mighty Rice, the Southwest Conference favorite to a 20-20 tie. So Coach Abe Martin of TCU says this game will be a tough one all the way around. "It should be an awful lot of fun for the spectators," he decided. "Not for the coaches, though. They'll be suffering."

TCU will be at full strength, with not a single hand out with injuries. A&M will be in its best condition since the opener.

Coaches Group Holds Its First Session Nov. 12

The newly formed Michigan High School Coaches Association will hold its 1st meeting of the executive committee at the Jenison Field House at Michigan State University, Nov. 12 at 10 a. m.

A chairman from each region will be elected to represent his area and also serve on the executive committee composed of a chairman from each region, Vice-President Bob Hayes of Port Huron and Paul Smarks of Fitzgerald, Van Dyke.

After the meeting, the coaches will be guests at the Minnesota-MSU football game.

Among area organizers for the group in the immediate Pontiac area are:

Bob James, Warren; Bruno Morenva, Center Line; Gene Konley, Rochester; and Paul Smarks of Van Dyke Fitzgerald.

Waterford JV's Down VanDyke

Leroy Vogl scored twice on runs of 60 and 74 yards to lead the Waterford Junior Varsity to a 18-0 victory over the Jayvees from Van Dyke in an encounter played at Waterford.

Waterford's Tom Blezinski recovered a Van Dyke fumble in the end zone in the 3rd quarter for the winner's final marker.

In freshmen competition, Waterford's Crary school team lost to Van Dyke, 6-0 when Walt Venadam scampered 30 yards on a reverse for the TD in the 3rd period.

Barney Poole Named to LSU Grid Staff

BATON ROUGE, La. (INS)—Barney Poole, former All-America end at Mississippi has been named to the Louisiana State University coaching staff.

The appointment, announced yesterday at Baton Rouge, said Poole will take over his assignment immediately. A part of his duties will be to "contact prospective student athletes."

Poole, recently released by the New York Giants, caught 52 passes at Mississippi in 1947—a collegiate record that still stands.

He was a regular on the West Point teams of 1944 through 1946.

College Football on TV and Radio

SATURDAY
ON TELEVISION

NBC—1:45 p.m.—Notre Dame vs Michigan State.

ON RADIO

ABC—12:45 p.m., Navy vs Penn State. CBS—1:05 p.m., "Football Roundup." Duke vs. Ohio State; Auburn vs. Georgia Tech; Cornell vs. Yale; Notre Dame vs. Michigan State; Purdue vs Iowa.
MUTUAL—1:45 p.m., Notre Dame vs Michigan State.
NBC—1:45 p.m., Duke vs Ohio State.

Babe to Return to Golf Links Soon, She Says

TAMPA, Fla. (AP)—Babe Zaharias says she expects to play a few holes of golf most any afternoon now.

"I've go to do something to get my strength back," the Babe said.

She played three holes yesterday, all bogies, then quit because she was getting tired.

Outdriven about 40 yards by Betty Dodd, another golf pro, Mrs. Zaharias said: "Now I know how the other girls felt when they played me."

Mrs. Zaharias, now recovering from her second cancer attack, usually is way out in front of her opponents off the tees.

Soviet Muscles Set New Record

Break Bantamweight Mark During World's Weight-Lifting Test

MUNICH, Germany (AP)—Russia's muscle men had a chance today to pull further away from the United States in the world weightlifting championship after winning the bantamweight title wih a record-smashing performance.

The featherweight championship was down for decision tonight and America didn't have an entry, holding back its forces for the heavier classes later in the week.

Vladimir Nikolai Stogov won the bantamweight title with a total record lift of 335 kilograms (737 pounds). The 24-year-old Russian broke the old record by about 44 pounds. Stogov also broke the two-hand press mark by lifting 107 kilograms (235.4 pounds).

Charles Vinci of Cleveland was second with a total of 317.5 kilograms (698.5 pounds) after setting a world record in the match with a lift of 102.5 kilograms (225.5 pounds).

Mahmoud Namd Jou of Iran, former bantamweight record holder, was third.

Eastland Gets By South Lake, 13-6

Eastland's speedy tailback Pete Carrizalas scampered for two touchdowns last night to pace his team to a 13-6 triumph over South Lake in Bi-County prep league competition. Fred Fuhr kicked the extra point.

Carrizalas connected on runs of 10 and 75 yards for the victors while Mel Fillinger ran for 85 yards and the TD for South Lake in the closing seconds of the contest.

Somebody Drilling to Become a Golf Star

NORTH PROVIDENCE, R.I. (AP)—Thieves broke into the Louisquissett Golf Club last night and carted off about $7,000 worth of golfing equipment.

Police said the loot included 25 sets of golf clubs and bags, balls, shoes and even the power drill used by Joe Pezzullo, the club pro.

Braves Defeat Eastern, 18-6

Washington Junior Hi Extends String to 16 in Game at Wisner

Washington Junior High School handed Eastern Indians an 18-6 shellacking Wednesday afternoon in a Pontiac Junior High League football game at Wisner Stadium. It was the 16th consecutive game without defeat for Em Ghianni's Braves.

* * *

Halfback Harrison Munson scored Washington's 1st touchdown early in the 1st quarter on a 25-yard end sweep. Munson's dash climaxed a drive of 45 yards.

* * *

Fullback Willie Pierson tallied the 2nd TD in the 3rd period on a run of six yards. Moments later a 45-yard run across the goal line by quarterback Charles Barge was nullified by a clipping infraction.

* * *

Barge got his touchdown back in the 4th quarter on a 55-yard sprint which began as a quarterback sneak.

* * *

Eastern's lone touchdown came in the 4th period on a 20-yard screen pass from Bill Hayward to Gary Christianson.

* * *

Wade Jones and Ray Smith played outstanding ball at defensive end posts for the winners as did linebackers Dick Moss, Isaac Jones, and Pierson. The middle of the Braves' defensive line also performed in yeoman-like style.

Fisherman Keeps Cool, Lands 10-Pound Trout

COEUR D'ALENE, Idaho (AP)—Ralph Reinhold of New York kept cool when a fish made off with his line. Reinhold took after the fish in his boat on Lake Coeur d'Alene, reached into the water, grabbed the broken end of his fishing line, tied it up and reeled in a 10-pound Kamloops trout.

Brother Heads West to Paint Brother's Home

49'er-Bear Fans Wager Bet on Game, Paint Job to Victor

CHICAGO (INS)—Dan Sayad of Chicago and his brother, Sam Sayad of San Francisco, have been carrying on a brotherly football rivalry between their respective hometown teams — the Chicago Bears and the San Francisco 49ers.

Some months ago a bet was made between the brothers on the outcome of the Bears-49ers game in Chicago. The prize—a house painting job for the winner.

The game was played last Sunday and the Bears lost, 20-19, a real heartbreaker for Dan.

But Dan has no intention of running out on his bet. He said:

"I'll be heading out West in a couple of weeks and I'm going to do some painting.

"When I get through, Sam will have the nicest little place in California — the only six-room stucco house in the world painted black and red with white trim!"

Black, white and orange are the Chicago Bear's colors.

Hawaii Red Sox Fall to Yankees

HONOLULU (AP)—Three unearned runs in the eighth inning gave the New York Yankees a 4-1 victory over the Hawaii Red Sox last night.

The Hawaiians tied in the seventh when shortstop Billy Martin muffed a ground ball and threw wild to the plate.

HOCKEY AT A GLANCE
NATIONAL HOCKEY LEAGUE

	W	L	T	Pts.	GF	GA
Montreal	2	0	0	6	9	2
New York	2	0	0	4	10	4
Chicago	2	1	0	4	10	10
Toronto	1	2	0	2	5	9
Boston	1	2	0	2	4	7
Detroit	0	1	0	0	6	10

TODAY'S SCHEDULE
No games scheduled in any league

WEDNESDAY'S RESULTS
NATIONAL LEAGUE
Boston 2, Toronto 0
(Only game scheduled)

All Except 13 Colleges Abide by NCAA Rules

MEDFORD, Mass. (AP) — NCAA President Clarence P. (Pop) Houston said today that all but 13 of 456 member institutions have certified they are in compliance with NCAA rules and regulations.

Houston, vice president of Tufts University, said in a statement that a report on the failure of the 13 schools to certify compliance will be submitted at the NCAA Council meeting in Chicago Oct. 23-25. The schools out of the fold were not named.

The NCAA head praised the "certification of compliance" program, begun last year under then-President A. B. Moore of the University of Alabama. Houston called the program "a landmark in the improved administration of intercollegiate athletics."

The actual enforcement program was started by the NCAA in 1952. Since that time, Houston said, the NCAA has made inquiry into 66 cases involving 84 different institutions. In 18 cases, 22 institutions were found to have violated NCAA rules and regulations and received penalties. Of the other 48 cases, no evidence of non-compliance was found in 28, 3 were classified as miscellaneous, and 17 are pending.

Houston said the NCAA plans to make penalties more severe for future violations of the NCAA code.

"It is the association's intention to revise its penalty system for cases originating after approximately June 15 of this year," the NCAA president said.

Tough Test Ahead

Hazel Park's New Mentor, Skinner, Meets Top EML Birmingham Eleven

EASTERN MICHIGAN LEAGUE
STANDINGS

Birmingham	2 0	Ferndale	0 1
East Detroit	1 0	Hazel Park	0 1
Port Huron	1 0	Mt. Clemens	0 2

FRIDAY'S GAMES
Hazel Park at Birmingham
Mt. Clemens at Ferndale
East Detroit at Port Huron

With a new coach at the helm, Hazel Park High School's winless football team invades Birmingham Friday night for an Eastern Michigan League game with Carl Lemle's loop-leading Maples.

Charles Skinner, Junior Varsity mentor at Hazel Park for the past two years, will pilot the Vikings tomorrow night. Skinner was named after the forced resignation of J.D. Webster. Webster, serving his 2nd year as head coach, and his brother Calvin, line coach, quit Monday under pressure.

Whether or not Skinner can instill new life into the luckless Vikings remains to be seen.

Birmingham, nursing definite EML title hopes, will be an overwhelming favorite to defeat Vikings.

If Skinner can succeed in "firing up" the Vikings, tomorrow night's contest could develop into a false "breather" for Birmingham.

Friday night's No. 1 Eastern Michigan League attraction will be played at Port Huron between the Big Reds and East Detroit Shamrocks. The Lake Huron school lists one setback and a tie, but is undefeated in loop play. Alva Asbury's unbeaten Shamrocks, are unscored on in four games.

In tomorrow night's other EML game, Ferndale's Railsplitters entertain Mt. Clemens. The Bathers are minus a victory in four attempts while the up-and-down Ferndale team holds a 1-2-1 record.

Royal Oak's Acorns, listing a 2-1 mark, meet Monroe tomorrow night in a Border Cities League affair at Monroe. Cranbrook Cranes open their Inter-State Prep League campaign Saturday afternoon at Cranbrook against Western Reserve of Hudson, Ohio.

Goatnaping Penn State Keys Up for Navy's Unbeaten Middies in 100th Homecoming Game

By THE ASSOCIATED PRESS

About a week ago some Penn State students goat-naped Navy's mascot, Billy XIV—a theft first attributed to Pittsburgh lads—and Coach Rip Engle began to moan about the danger of getting Navy's goat before the game.

Engle is a guy who can see the sad side of almost anything connected with football, but whether he'll admit it or not, this Saturday offers an ideal time for Penn State to deflate Navy and restore Eastern football to its normal quiet, everybody-loses-sometime status.

Penn State, thoroughly deflated by Army, likely will be keyed up for its 100th anniversary homecoming game. The Army game also indoctrinated the Nittany Lions to the same kind of savagely swift line play that has given Navy the nation's best defense record so far.

The records seem to justify the line that has made Navy a two-touchdown favorite. The Midshipmen haven't yielded a point and have given up only 324 yards to the combined attacks of William & Mary, South Carolina and Pittsburgh.

Engle complains that his team lacks size—one of his starting tackles is under 200 pounds—and that State's attack hasn't been sharp enough. But he can't overlook one offensive weapon that hasn't been stopped — Lenny Moore. Penn State's defense has been strongest against passes, Navy's principal means of attack.

Moore, second in the nation in ground-gaining last season, made 75 yards in a losing effort against Army. Michigan rushed for only 69 yards in whipping the Cadets last week.

Navy's ace is quarterback Dick Welch, a genuine All-America candidate who has clicked on 25 passes for 350 yards and who directs a team as smoothly as if he were driving a 1956 push-button automobile through traffic.

Of Welch, South Carolina Coach Rex Enright said: "He's like a boxer. He keeps you off guard constantly."

Navy is one of four major Eastern teams that will risk undefeated records against dangerous opposition this week-end.

Yale, co-leader of the Ivy League takes on Cornell in an important meeting between the pre-season favorites in that circuit; Princeton meets troublesome Colgate and Boston College plays Detroit Saturday.

Spartans Fully Expect to Wallop Irish

EAST LANSING, Mich. (AP)—This is "next year" at Michigan State and Saturday it will be up to a sophomore-sprinkled football squad to gain promised revenge on the vaunted Irish of Notre Dame.

Just a year ago Notre Dame squeezed by the Spartans 20-19. Michigan State Coach Duffy Daugherty dashed to the Notre Dame dressing room to congratulate young Terry Brennan and his players. He flung this challenge: "Next year we'll beat your brains out."

Daugherty, who is so Irish you'd expect to find him on the Notre Dame side, hasn't forgotten his words although he has not been so brash as to repeat them in public recently. But an observer is left with little doubt that the coaching staff here fully expects to whip Notre Dame.

So far the Spartans have beaten Indiana by a touchdown, lost to top-ranking Michigan by the same margin and then overpowered Stanford 38-14. Notre Dame whipped Southern Methodist 17-0, Indiana 19-0 and the University of Miami 14-0.

Michigan State has speed in halfbacks Clarence Peaks and Walt Kowalczyk; power in a hard-charging line of 200 pounders; and passing talent in quarterback Earl Morrall who hit 4 for 4 against Stanford and 12 for 18 during three games.

What State does lack is experience. Half of the varsity players are sophomores. Three of them will start—Pat Burke at tackle, Kowalczyk at halfback and Dave Kaiser at end.

Kaiser will be a starter for the first time. He played his freshman football at Notre Dame, transferred back to his home state of Michigan, sat out a year of ineligibility and now gets his big chance against his former teammates.

Michigan State uses a multiple offense—variations of the T formations mixed with orthodox single wing plays. Notre Dame hasn't played a single wing team this season.

Notre Dame is a running team and Michigan State's one loss was to a Michigan team that threw only two passes in a full game.

Given a dry field, Daugherty will have the option of a running or passing offense. Peaks at halfback is the Big Ten's leading ground gainer with a 5.4 yard average. Fullback Gerry Planutis, who at 175 is almost 25 pounds lighter than either of the halfbacks, has averaged 4.3 yards.

On the other hand Notre Dame's pass defense has been weak, at least in midfield. The Irish have been passed against 63 times with 31 completions.

Miami made good on 12 out of 13 passes last week in losing to the South Bend squad.

As for revenge—it's been gained before in this series. Michigan whipped Notre Dame 35-0 in 1951 and 21-3 in 1952. Then Coach Frank Leahy promised his Irish faithful: "We'll be back." Leahy retired but Brennan collected last year.

The game has been a 50,000 plus sellout since last spring. For the stay-at-homes it will be televised nationally in color and black and white. Game time is 2 p.m. (EST).

Leading Eastern Rider Once Unknown Jockey

ATLANTIC CITY, N. J. (AP)—Sammy Boulmetis, one of the leading jockeys in the east, was an unknown apprentice in the spring of 1949. The son of an emigrant Greek tailor in Baltimore was so obscure that his horse in the 1st race and the winner of the 2nd race paid a $3,015.40 daily double at Monmouth Park. Now 27, Sam led the Monmouth riders that year and repeated twice since.

Fine Used Cars at Real Bargain Prices!
Schutz Motors Inc.
DeSoto-Plymouth
912 S. Woodward, Birmingham

AUTO PAINTING
Expert Body and Fender Repair on All Makes of Cars
Free Estimates
Car Loaner Available
Infra-Red Factory Quality
Work Done For All Insurance Companies
Ultra Modern Building for Collision and Painting
LARRY JEROME Ford
FOR MORE THAN 30 YEARS—A GOOD PLACE TO BUY
ROCHESTER, MICHIGAN



"BREAD, BUTTER RUNNER"—Fullback Don Schaefer of Notre Dame is called by Coach Terry Brenan his 'bread and butter' runner. He has been one of the main Irish ball carriers this season. He can throw too, Brennan said.

Badgers Leave for USC Game but Look Ahead

Coach to Spell Some Players in Preparation for OSU Battle

MADISON, Wis. (AP)—The University of Wisconsin Badgers—the nation's sixth-ranking football team—left for Los Angeles today for a Friday night date with Southern California, but their Big Ten meeting with Ohio State next week rates higher on Coach Ivy Williamson's agenda.

For that reason his six "iron men" probably will be spelled more often against SC than would be the case if it were not an intersectional battle.

The six "60-minute men" are fullback Charlie Thomas, center Bill McNamara, end Dave Howard, halfback Pat Levenhagen, guard Wells Gray, and end Jim Reinke.

Thomas, Howard and Reinke put in 58 minutes in the 9-0 victory over Purdue last week, while McNamara, Levenhagen and Gray were bracketed at 55 minutes each.

Jim Haluska and Dick Simonsen probably will share the quarterback slot.

The Trojans looked great until the Washington game last week. They overwhelmed Washington State (50-12) and Oregon (42-15) and beat Texas (19-7) before Washington upset them 7-0.

Wisconsin and SC have played only once before, in the Rose Bowl game of 1953. The Trojans won that game 7-0.

Kaline Enters Select Circle as Sophomore

DETROIT (AP)—Al Kaline, Detroit's 20-year-old right fielder, is in select company as a hitter. The sophomore who paced both leagues in hitting during 1955 with a .340 average is the 3rd soph to lead both circuits in hitting.

Others are George Stone, a St. Louis Brown rookie who won the American League batting title with .358 in 1906, and Stan Musial, who hit .357 as a soph for the St. Louis Cardinals in 1943. Only other sophs to win batting titles are Paul Waner of the 1927 Pirates with .380 and Pete Reiser of the 1941 Dodgers with .343. Kaline, incidentally, is the youngest soph ever to win a batting title.

12 Amateur Boxers Bound for Europe

NEW YORK (INS)—Twelve U. S. amateur boxers, including nine national AAU champions, will leave next Tuesday for a month-long tour of Europe and bouts with Irish, English, German, Swedish and Scotch teams.

The tour, under the auspices of the AAU, was announced yesterday by Louis G. Wilke of Bartlesville, Okla., president of the AAU.

Wilke said the trip "should furnish the Americans with needed experience for the Olympics and help stimulate interest in boxing at home and abroad."

FIRST NIGHTER

	W	L		W	L
G & M	14	2	Wilson's	7	9
Car Craft	13	3	Credit Un.	6	10
Hank's Auto	12	4	Team No. 11	6	10
Stout	12	4	Comm. Bank	5	11
Team No. 2	11	5	Team No. 14	5	11
Figa	9	7	GMTC	5	11
Gordon's	9	7	Motor Parts	4	12
Band B	9	7	Hod's	2	14

D. Mason 213, A. Leggett 535; Hank's Auto 777, Stout 2348.

Game's Only Casualty

CORSICANA, Tex. (AP)—Only casualty at the high school football game between Corsicana and Waco was L. L. Levy, a spectator. He suffered a black eye when a stray football struck him in the face.

J&R AUTO STORES
BIG VALUE DAYS during this Money Saving Event
Blue Ribbon Sale
BLUE RIBBON Sale

New! MODERN HOOD MIRROR
4½ In. For All Late Cars 2.37
Full swivel adjustment for body or fender mounting. Non-glare.

New 1956 Model 17 In. TRAVLER
Newest SIDE CONTROL!
99.95 AS LITTLE AS $5 DOWN
Reg. 129.95!
Full view, self-focusing picture tube—160 square inches! Every new 1956 advanced improvements — bringing sharp clearest view that can be had. Finest fringe area reception. Everything you want in quality and performance. Sale priced to bring you unbeatable value!
• Advanced Super-Cascode Chassis
• New Cascode Turret Tuner— adapts to any 12 UHF or VHF Stations
• Beautiful Fabricoid Finished Cabinet

EXHAUST EXTENSIONS
Sale Price Your Choice 99c
Beautifully designed new baffled oblong or a 9 in. tubular style. Heavy chrome finish on each.

TRAV-LER DELUXE 21 IN. CONSOLE
Giant 270 Sq. Inch PICTURE TUBE!
New 1956 model with the latest features—anti-glare optic glass for relaxed viewing! Super Cascode 12 channel UHF-VHF Tuner! Area selector! Beautifully finished Mahogany wood Cabinet! See it!
A J&R "Blue Ribbon" Special at this price! 249.95
LESS A GIANT TRADE IN
YOUR OLD SET IS WORTH AT LEAST $60 TRADE-IN On This Low Price!

HUNTERS
See J&R's MOST COMPLETE line of Famous Make Guns and Hunters Needs TODAY!

A $24.95 EMERSON 5-Tube RADIO
A "Blue Ribbon" Sale Priced Special. Only 17.88
Beautifully designed! Large figure clock design tuning dial, fine tone quality — 5 tubes with rectifier for 6 tube performance. Choice of Ivory or walnut finish. An excellent buy!
ONLY $2 DOWN

J & R Improved DUAL EXHAUST SYSTEMS
Perfectly balanced to match original equipment — tail pipe, extension and fitting—complete ready to install.
• Increases Engine Acceleration Performance
• Adds Horsepower! More Gas Mileage!
For FORD, CHEV. PLYMOUTH and Other Popular Cars 9.95 up

2 WHEELER for TODDLERS
14 or 16 In. Size! With Balancers. 19.99
Frame bar removes to convert to girls' model. A beginner's bike.

Blue Ribbon BIKE SPECIAL
Reg. $49.95 Quality
BOYS' OR GIRLS' MODEL 34.88
A regular $49.50 quality bike at a real savings! New opalescent colors—double bar frame, chain guard and stand. 20" has balance wheels.
• Any Size, 20", 24" or 26"
• Choice of New 1.75 in. or Regular Tires
ONLY $5 DOWN

$1.98 BIKE TIRES
Best quality, non-skid. Balloon sizes. 1.77
BIKE TIRE TUBES
Tough butyl. For all balloon tires. 99c

12c FLASHLIGHT CELLS 2 for 15c

J & R VOLTAGE REGULATOR
For All Popular Cars. 3.49
Original equipment completely re-manufactured.

IGNITION POINTS
Perfect replacements. All cars. 59c up

FOOTBALLS
White Banded 2.59
Official size. Inflating needle included. Tan finish.
Deluxe Models 4.98

HELMET
Pro styled. 3.29
Perfect shaped shell—tenite!

SHOULDER PADS
2.95 pr.
Junior size.

J & R SPARK PLUGS
With DOUBLE ELECTRODES Ea. in sets 39c
Equal in performance to original equipment plugs.
AC, CHAMPION and New ALDOR Plugs Available

ALL-WEATHER HEADLAMP!
Puts more light on road where needed. Safer! 1.44 EACH

"CAR NAME" FLOOR MATS
For FORD CHEVROLET PLYMOUTH 57c
Regularly at 98c! Big 16x18 In. rubber mats in assorted colors!

BABY WALKER
With a Fold Down Pushing Handle 13.88
• Fun Ball Bearing Wheels
• Semi-pneumatic rubber tires
• Big Wire Package Carrier
Nicely designed for greatest comfort to the youngster, easy handling for mother. Many extra safety features.

Special FLASH-LIGHTS
2-Cell With Off-On Flash Switch. Now 33c
Reg. 59c Value! Full size for standard cells. Has convenient hang-up hook. Sale Special!

SAVE to 25c A Quart on Oil
10-W-30 ALL WEATHER OIL
Equal in quality to any 60c to 65c grade Filling Station All Weather oil! Service your own car, it means BIG savings to you.
Now you need use only one grade of oil for any driving condition. All Weather is a Summer and Winter Oil combined! Safe lubrication.
36c QUART in 5 qt. Lot Plus Tax.
Single Quart 39c (plus Fed. Tax)
HI-FILM MOTOR OIL PREMIUM QUALITY

CAULKING GUN
Cartridge Holder Type 1.69
Trigger action. Replaceable cartridge type.
CARTRIDGES 39c
WEATHERSTRIP
"Tac-It-On" 18 Ft. Strip 89c
Zinc and felt. 5/16" wide. Complete with nails.

BIG VALUES! "BLUE RIBBON" SPECIAL
YOUR CHOICE! 99c
Hack Saw, Wrench Set!, Level, Tire Gauge, Nest of Saws!, Polishing & Sanding Kit!, Rim Wrench!

J & R AUTO STORES
Free Parking in Rear of Store
J & R AUTO SUPPLY
Open Monday and Friday Until 9:00
115 N. Saginaw St. FE 2-9234

JOE'S ARMY NAVY SURPLUS
32 S. Saginaw St. FE 2-0022
TARPAULINS

5x7	$3.50	9x12	$10.80
6x7	$4.20	10x12	$12.00
6x9	$5.40	12x15	$18.00
8x9	$7.20	12x18	$21.60
8x10	$8.00	15x20	$30.00

SPECIAL SIZES MADE TO ORDER

GOING HUNTING? THEN SEE JOE!
Saving on Clothing and Footwear
"AMERICAN FIELD"
GAME COATS
Water Repellent
Rubberized Game Pocket
Shell Loops
Reinforced Strain Points
$5.95 Up
Game Pants $4.95 up

12" Rubber Boots	$5.95
Wool Socks	.49
Sweat Shirts	1.69
Shell Belts	1.00
Shell Vests	2.19

Waterproof Leather Hunting Boots
4 different boots to choose from. $13.95 Up
SLEEPING BAGS
"Comfy Quality" DACRON BAGS From $13.95 to $29.95 It's in the Bag
RESERVE YOUR TENT NOW FOR DEER HUNTING!
JOE'S ARMY NAVY SURPLUS
82 S. Saginaw St. FE 2-0022

4 reasons for Four Roses
(Because you want whiskey facts, not whiskey claims, we offer four sound and solid reasons for making your next drink "Four Roses.")

1 FOUR ROSES is tailored to the discriminating American taste, so much so it outsells all other American whiskies at or above its price.

2 You can depend on FOUR ROSES' distinctive flavor and unvarying quality—bottle after bottle. Every drop has the same mellow perfection.

3 FOUR ROSES is America's favorite gift whiskey. Proudly given, warmly received. Why not treat *yourself* to the finest every time.

4 Many are surprised to discover it costs only pennies more to enjoy the best. So make it Four Roses tonight—at home or at your favorite bar.

When it's time to enjoy the finest...
it's Four Roses time
FRANKFORT DISTILLERS CO., NYC BLENDED WHISKEY
86.8 PROOF 60% GRAIN NEUTRAL SPIRITS

Oakland-B Title on Block

OAKLAND B PREP LEAGUE STANDINGS

	W	L		W	L
Madison	3	0	Fitzgerald	1	2
Clawson	3	0	Troy	0	3
Avondale	1	1	Lake Orion	0	3
Roseville	1	1			

LAST FRIDAY'S RESULTS
Madison 12, Fitzgerald 6.
Clawson 26, Lake Orion 0.
Lapeer 14, Avondale 0.
Roseville 13, Troy 6.

The Oakland-B League title goes on the block tomorrow night out at Madison.

The bidders: A top ranked Madison Eagle contingent playing before a hopeful Homecoming crowd and an upset minded Clawson Trojan eleven ranked 2nd in the conference carrying a 3-0 loop mark. The triumphant club has an excellent opportunity to capture the crown with only two Oakland B contests remaining for each.

The two-school's scrap has established a new pattern for the league picture. For many years, Clawson and Madison were considered also-rans in the race. This year the standings tell the story—reversed.

What glory there is to be handed out in the Clawson camp for the team's boost into contention ranks, rests with the Trojan 1st year head coach Bob Acton. Bob has pushed his gridders into the present slot after 5th place finishes in 1952-53 and one higher last season.

Hopes at Clawson, prior to the big test Friday, are quite dim according to Acton. "We have plugged along up to now free from injuries, and now that this game comes along the injury list is plaguing us," the head coach said. Despite the list, senior fullback Bud Lumsden is the sole doubtful starter. He suffered a sprained ankle in Trojan's win over Lake Orion last week, 26-0.

Clawson will be looking to All-State candidate senior left halfback Dick Allen to pace the eleven in hopes of overcoming Madison's superior size in the line. Madison averages 15 to 20 pounds heavier T formations and to date Acton's company has scored 71 points to the opposition's 34. Only defeat suffered was in its opener against non-league Center Line, 21-13. Madison, coached by 5-year veteran Don Scott, allowed the other team to cross its goal line for a total of only 19 points while chalking up 43.

Two prep squads tied for the league lead at the end of last season and presently tied for 3rd place, Avondale and Roseville, do battle in a night encounter at Roseville. In a move for more punch, mentor Leonard Dalton has placed Jim Smith at quarterback and Bob Boetsch at fullback.

Yellowjacket coach Frank Crowell also has his troubles this week. He has lost starting right flanker Lynn Wright, probably for the rest of the year, due to a kidney injury. Crowell said he might have to put the Jacket's top scorer Ray Boyl into Wright's slot.

An old rivalry will be renewed when Lake Orion, occupant of the league cellar, tangles with intersectional Oxford at the Dragon's field. Two more injury riddled teams will clash in the afternoon featuring winless Troy and 4th place Van Dyke Fitzgerald. Kickoff is slated at 3:30 at Troy.

TV Fans See Only About Half of Football Game

EAST LANSING (AP) — Television fans see only about half of a football game.

That's according to the coaches —the fellows who make a living out of football.

Subject of football television came up at a recent get-together between newsmen and Michigan State football coaches.

Newsmen were digging the needle into the coaches because two members of the Spartan staff were spotted watching Notre Dame play Miami on big screen TV last Friday night in Detroit.

Big Ten rules hold that scouts can only watch an opponent three times during any one season.

So how about watching the opponents on television, the MSU coaches were asked.

"I don't know any rule against watching an opponent on TV," said coach Duffy Daugherty. "I don't think there's anything unethical about it or against the rules."

Then Daughtery went on to elaborate.

"Watching a game on TV is very misleading," Daugherty said. "You don't see the secondary and you don't see the blocking. The camera just follows the ball."

In a later jawing around it was agreed that the TV camera tries to follow the ball but doesn't always succeed.

Middies Rated Top Defensive College Eleven

Erdelatz' Club Has Not Been Scored on in Three Games

ANNAPOLIS, Md. (AP)— Navy's football team will take the nation's top defense into its game with Penn State at University Park, Pa., Saturday for what Coach Eddie Erdelatz thinks may be the sternest threat yet to the Middie goal line.

Navy has not been scored on in its first three games, defeating William & Mary 7-0, South Carolina 26-0 and Pitt 21-0.

"Penn State should have the best offense we've faced," Erdelatz said at a weekly news conference yesterday. "Lenny Moore will be the best running back we've met and may even be the best we'll play against all year."

Navy scouts report that the Nittany Lion attack is geared to its fleet halfback with a quick change-of-pace, who has averaged 5 yards per carry and 77 per game in Penn State's first three games. He ran for 75 yards in a 35-7 loss to Army, the only blemish on the Penn State record. That was more rushing yardage than the entire Michigan team gained against the Cadets in defeating Army last week.

To keep Moore and his mates hemmed in, Navy will rely on a defense that has yielded only 29 yards passing and 79 rushing per game to its first three opponents. The total 108 yard-per-game average is the lowest in the major college bracket as is the 29 pass defense average. Navy's rushing defense is fifth nationally.

Erdelatz said some changes are being made this week to meet the Penn State attack which has scored 68 points in its first three games. But these, he explained, are only modifications. Basic defenses are established before the season begins.

Erdelatz, who has long been recognized as an expert on defense and in the past couple of years has had a strong offense to go with it, is pleased as punch with his squad's showing.

IBL Chiefs Release Manager and Coach

SYRACUSE, N.Y. (AP)—The Syracuse Chiefs of the International Baseball League have released Lamar (Skeeter) Newsome as manager and Bernie Zientara as coach.

Newsome had headed the Chiefs for two seasons. They finished fourth in 1954, won the playoffs and lost to Louisville of the American Assn. in the Little World Series. They finished fifth in 1955.

Guy Lombardo's Tempo VII, winner of Detroit's Silver Cup Regatta, will compete in the International Cup Regatta at Elizabeth City, N.C., on Oct. 12.

PRECISION CAMSHAFT GRINDING
Dynamometer tests prove value of Camshaft Grinding in engine rebuilding:
Increased Horsepower
More Vacuum and Power
Smoother Idling—Perfect Timing
Quicker Acceleration
Include a precision ground camshaft in your next overhaul, repair, or engine rebuilding job.
PROFESSIONAL CAR CARE
WOHLFEIL DEE
2274 S. Telegraph Rd. Pontiac FE 2-4907

HUNTING SALE!
GUNS
Model 12 Pump WINCHESTER 12-16-20-410 Reg. $93.85 73.90
Model 11-48 Automatic REMINGTON 12-16-20-410 Ga. Reg. $110.45 86.95
MODEL 37R. PUMP ITHACA Reg. $85.95 12-16-20 GAUGE $67.70
MODEL 740A. 30-06 AUTOMATIC REMINGTON Reg. $124.95 $98.40
Model 760, 270, 300 30-06, 35 Pump REMINGTON Reg. $104.40 $82.25
MODEL 95 SAVAGE Reg. $105.65 $83.25
12-GAUGE MOSSBERG Reg. 32.95 $27.95
HI-VELOCITY SHELLS
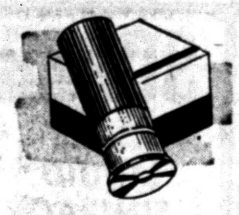
12-16-20-28 Gauge $2.49 BOX
HUNTERS' SPECIAL
NATIONALLY ADVERTISED WATER REPELLENT
Duck Hunting COAT

Reg. $27.95 $14.95
KOREAN BOOTS Reg. $14.95 $8.95
12-Inch RUBBER PACS Reg. $9.95 $5.95
CLOSE-OUT
REG. $16.95 CHIPPEWA ENGINEERS' BOOTS..... $9.95
Reg. $7.50 Water Repellent DUCK COATS $4.95
Reg. $6.20 Repellent DUCK PANTS $3.95
THE SPORTS SHOP
LAYAWAY THOSE DEER CLOTHES WHILE SELECTION IS COMPLETE
16 S. CASS FE 2-7621

PHILIP'S Sale of Binoculars
With Leather Case
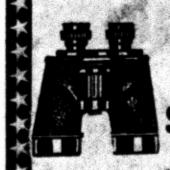
$28.00 Value 8x25 $18.75
$45.00 7 x 35 $23.95
$15.00 Telescopes $7.50
You Can See What You Shoot with a WEAVER or LYMAN Scope
$45.50 Lyman $36.40
$37.50 K2.5 or K3 $30
$57.50 KV 3 & 5 Power $46
Complete line of Archery equipment — Shotguns—Rifles — Hunting Clothes —Boots—Sleeping Bags— Make Philip's your Sporting Headquarters.
PHILIP'S

KICK OFF THOSE OLD TIRES... AND CATCH ON TO THIS TIRE BARGAIN!


Size: 6.00x16 $13.85; 6.70x15 $15.45; 7.10x15 $16.87; 7.60x15 $18.79
These are "per tire" prices when you buy 4 at a time, plus Fed. tax. Pairs and singles slightly higher.

Here's Some of THE THINGS Our Road Hazard Guarantee PROTECTS AGAINST!
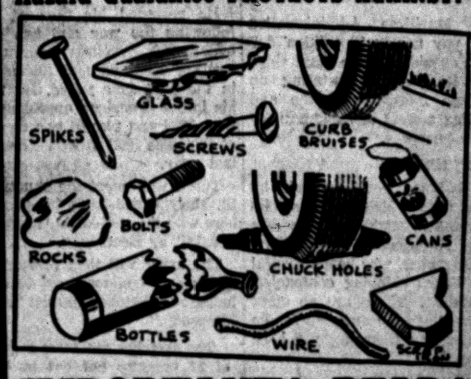

IMPORTANT! READ!
All tires, regardless of make, are guaranteed against defective workmanship and materials. BUT experience proves that less than 2 out of every 100 tires on the road fail because of defective workmanship or materials.
With every Dayton Tire purchased, you are given a WRITTEN ROAD HAZARD GUARANTEE against ALL DAMAGE due to: Blowouts, Cuts, Stone Breaks, Impact Breaks, Glass Cuts, Spike Holes . . . ANY, AND ALL, ROAD HAZARDS! Be sure the tire you buy carries a ROAD HAZARD GUARANTEE!

Peak PERMANENT ANTI-FREEZE... SPECIAL Gal. $1.98 GAL.
Special Fall MOTOR TUNE-UP
Get your car all set for the cold weather driving ahead!
All 6-cyl. CHEVROLETS, thru 1955. All work done on our brand NEW 1955 SUN ANALYZER. LABOR and MATERIAL GUARANTEED! $2.95
Other Cars Proportionately Low
We Use Champion, A. C. and Auto Lite Spark Plugs
MUFFLERS INSTALLED FREE
Good quality mufflers, expertly installed, for most Fords and Studebakers.
FULLY GUARANTEED $6.95
FREE FRONT END INSPECTION
Front End Specials BEAN VISUALINER
• Tie Rods • Shocks & Springs
• Complete Front End Overhauling
• All Work Fully Guaranteed
$7.50
Wheel Alignment Machine Open 9 to 9 Daily
WHEEL BALANCING
• Static & Dynamic
• Including Weights
$1.98
FALL BRAKE SPECIAL
Includes:
• Adjust brakes
• Bleed brakes
• Inspect linings
• Inspect and fill master cylinder
• Inspect wheel cylinder kits
• Inspect grease seals
• Inspect emergency brakes
• Carefully test brakes
REG. $8.25
OUR SPECIAL PRICE $2.95
Have Your Tires "Safety Checked" Today!
DAYTON'S BIG 3 GUARANTEE
1. Lifetime Factory Guarantee
2. 30,000 Mile Guarantee
3. Two Year Written Road Hazard Guarantee Against All Possible Road Hazards
MARKET TIRE CO.
"Pontiac's Motorist Headquarters"
PHONE FEderal 8-0424
EASY BUDGET TERMS
• Full Year to Pay!
NO MONEY DOWN!
OPEN 9 to 9 77 W. HURON ST. (Corner of Cass) FREE PARKING

MAKE OVER PAGES

Six Huge Ore Ships Planned

Detroit to Be Home Port for Ocean Traveling Carrier-Tankers

NEW ORLEANS, La. (AP)—Six of the largest ocean-going vessels ever projected may fly the American flag under Detroit ownership, a U. S. maritime official disclosed today.

The giant freighters of 45,000 tons and costing $10,000,000 each will carry the words "of Detroit" on their sterns.

They will be combination ore carriers and tankers, the first such American-built, American-flag vessels.

Application to construct the six supercarriers has been filed with the U. S. Maritime Board by Troy H. Browning, Detroit ship owner.

This was revealed by Clarence G. Morse, chairman of the Maritime Board and U. S. Maritime Administrator.

ORE TANKERS

Defending his administration against charges that it was not proceeding with an American-flag shipping program, he told the American marine conference:

"We have received an application for government aid for the construction of six combination ore-carrier tankers."

The Maritime Administration would pay nearly 30 million dollars in subsidy for the giant ships under its plan of fostering an American merchant marine and providing a fleet of freighters for defense purposes.

NO OFFICERS

The balance would be paid by a new firm which Browning incorporated in Michigan two weeks ago as American Bulk Carriers, Inc. Browning, who heads several Great Lakes shipping companies, is president. There are no other officers "at the moment," he said, nor has financing yet been lined up.

Browning refused to disclose his specific plans for the vessels. Reliable guesses are that the big ships will carry iron ore in the summer from the new Labrador mines and in the winter from Venezuela. American destinations would be Philadelphia or Baltimore.

They could be used year round on the Venezuela run.

The 45,000 ton freighters would be able to carry almost twice as much as the largest lake ore carrier. The big ships will be 800 feet long—longer than the greatest lake freighter—and have a width of more than 100 feet.

Bob Considine Says:

It Takes Plenty of Wordage to Say Nothing

NEW YORK (INS) — Most fearless sub-head of the week, from the magazine section of the New York Times:

"Connecticut's Governor says the August Disaster Has Brought a Great Opportunity to Rebuild."

That whirring sound you hear comes from the shade of Cal Coolidge, who once wrote, at a dollar a word, "When a great number of people are out of work, that makes for unemployment."

There was something enormously poignant about Phyllis McGinley's birthday poem to President Eisenhower which the American Weekly printed last Sunday.

This wonderful poet's eye, in a fine frenzy rolling, did glance from heaven to earth, from earth to heaven: and as imagination bodied forth some weeks back (before Ike's attack and in time for the Weekly's deadline,) Miss McGinley plucked from airy nothingness some fine thoughts about "A Genial Man From Abilene, Kan."

For his 65th birthday, which is coming up Friday, she wished him:

"Peace for the world that you helped defend;
Good health, good luck, good neighbors;
With now and then, like the rest of men,
A holiday from your labors;
Trout to your line; good laws to sign;
Success to your favorite putter;
And plenty of bread for the nation, spread
With maybe some jam and butter;
Sixty-five candles, sir, properly glowing
Plus one to grow on—as you've been growing!"

You don't necessarily have to be a State Department man to have a foreign policy. My friend Conrad Hilton has one. By next year Hilton will have a hotel on every continent except Antarctica. Long-range plans call for the Penguin Hilton.

"But I assure you that if money were all we were after, we could make it right here in this country with a few less headaches," Connie told the Cleveland Chamber of Commerce.

"Behind this profit motive is a deeper philosophy, a political science, an economics superseding the business of making money; even superseding the philosophy of the Iron Curtain—in fact, ready to pierce the Iron Curtain.

". . . What I propose is bulldozers instead of tanks. I propose sharing our know-how in agriculture, technology, medicine and atomic energy. I propose starting a stream of good men around the world, scientists, technicians, doctors, crop experts, yes, even hotelmen, sharing our wealth of knowledge with those nations who do not yet possess it.

"And sharing our wealth, too, by steering a stream of travelers from the West through these countries; a constant circulation of businessmen and tourists in and out of the Iron Curtain. After all, the biggest business in England, France, Italy and Switzerland is tourism.

". . . When the time arrives that we can go into China and Russia, we shall be ready," Connie stated.

Connie, as everyone knows, is a 110 per cent American. It is not true, as stated elsewhere, that he will call his Moscow hotel the Comrade Hilton and the one in China the Peking Tom. Either should be so lucky even to get one called Ye Olde Capitalistic Hilton.

DELINQUENCY ANSWER

Want the answer to juvenile delinquency? Simple. Tune in WRCA-TV any Saturday at 6 o'clock (if you live in the New York area) and watch "Junior Champions," produced by Gerry Gross and Norman Baer and hosted by Vince Scully, the verse of the Brooklyn Dodgers.

Kids play, strive for athletic awards, get to meet Joe Louis, Duke Snider, Jack Dempsey, Willie Mays, etc., and never have time (or inclination) to go out and belt some nice old lady over the head. Fine show. Should be one in every town.

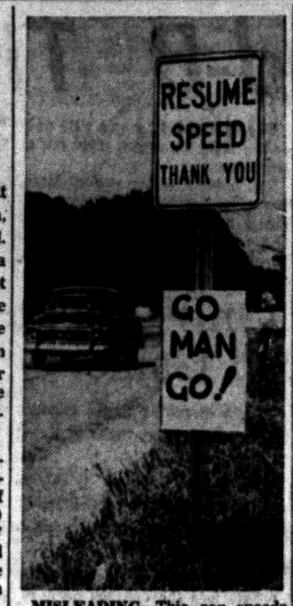

MISLEADING—This car speeds along almost as in response to the sign: "Go Man Go!" which a local artist-joker "installed" under a highway marker: "Resume Speed, Thank You." It is just outside the Franklin, Ohio, city limits. Speed is restricted in the city.

Woman Is Hospitalized in Fight With Neighbor

DETROIT (INS) — A 46-year-old Detroit woman is in critical condition at Saratoga General Hospital today as a result, police said, of an assault by a neighbor.

Mrs. Anna Corsi told police Mrs. Adryann Wolff, 22, attacked her with a broom in her back yard yesterday. However, Mrs. Wolff said it was Mrs. Corsi who first wielded the broom.

The quarrel was the culmination of a neighborhood feud which dates back to last November when an injunction was issued against Mrs. Corsi to prevent her from annoying Mrs. Wolff.

Wyandotte Chimney Will Be Replaced

DETROIT (AP) — The top 85 feet of the 220-foot concrete chimney at the Wyandotte Chemicals Corp. plant will be torn down and rebuilt, the company states.

They said an examination of the downriver landmark determined that while there is no danger of the top part falling it cannot be repaired.

Cables and timbers will be used to reinforce the cracked portion so that it will not collapse during dismantling operations starting Monday.

Years of Prison Camp Fail to Dim Talented Light of Pianist Turel

A man who became one of Europe's leading pianists, despite five years in a Nazi prison camp during World War II, will present a recital at 8 p.m. Tuesday in St. Mary's College Auditorium, Orchard Lake.

Severyn Turel, 48, has dedicated his life to music since age 8 when he made his debut playing a Beethoven concert in his native city of Lwow, Poland.

Turel's career was interrupted when the artist was captured by German forces while fighting in France in the Polish Army.

He resumed his musical work following the war and has given over 200 recitals throughout France, England and Switzerland in the past four years. He made his initial American appearance in Dec. 1953 and played two concerts at Carnegie Hall in New York City last year.

Turel, who spent the summer at St. Mary's, will begin his program here with the well-loved "Moonlight Sonata" by Beethoven.

The artist will then present five of his own compositions, two preludes, two sketches and the "Polish Rhapsody."

The sketches are from a group of 12 recently put out in book form by a New York publishing house.

Turel composed the Polish Rhapsody while in prison camp. It describes the deluge of enemy armies invading a country and the struggles of the underground in preparation for liberation.

A popular, sentimental composition, "Sospiro" by Liszt will precede a little-known nocturne by Chopin, published after the composer's death.

Other selections from Chopin include three Scottish dances, two waltzes and two etudes, one the "Revolutionary Etude" written by Chopin while inspired by a 19th century Polish attempt to throw off Russian rule.



WILL PLAY HERE — The noted Polish pianist-composer Severyn Turel will present a recital at 8 p.m. Tuesday in St. Mary's College Auditorium, Orchard Lake. Turel, who has given concerts throughout Europe and America during the past four years, will present a varied program including some of his own compositions.

Two Polish songs are programmed which were written as concert pieces by Liszt from melodies by Chopin and reworked again by Turel himself.

Turel will perform his adaptation of "Ave Maria" for the first time. The length notes must be held in the composition has discouraged pianists from attempting it before without a violin accompaniment. But Turel has filled in with arpeggios ranging up to 48 notes.

The recital will conclude with Turel playing his own transcription of the "Warsaw Concerto" by Adrnsell.

Tickets for the concert are available at Calbi's Music Store, 119 N. Saginaw St., Pontiac.

Thrifty DRUG STORES
148 N. SAGINAW NEAR SEARS | W. HURON AT TELEGRAPH
We Give Holden Trading Stamps



Regular Size CIGARETTES
(King Size $2.04 Plus Tax) $1.89 Carton Plus Tax

OLD FASHIONED BARGAIN DAYS

Regular $1.49 VACUUM BOTTLE Pint Size 93¢
Box of 400 FACIAL TISSUES Regular 35c 23¢
Regular 15c UNION LEADER Pipe Tobacco 10¢
1-Lb. Jar Regular 89c WHITE VASELINE 69¢
Kodacolor COLOR FILM 120 or 620 $1.54
1000 SACHARIN TABLETS ½ Gr. 29¢
$1.25 Absorbine Jr. 59¢
10c BOBBY PINS 2 For 14¢
Reduce with Helena Rubinstein REDUCING AIDS 140 Tablets $2.95
100 Vitamin A 25,000 Units 97¢
500 Dicalcium Capsules With Vitamin D $2.99
100 BAYER ASPIRIN 75c Value 49c
$2.00 Helene Curtis Spray Net $1.39
$1.35 SERUTAN GRANULES 69¢
100 Vitamin B (Thiamin Chloride) 10 mg. 88c

DO IT YOURSELF AND SAVE $$$ HAIR CUTS 1c
HEAVY DUTY TILCO ELECTRIC HAIR CLIPPER
9-PIECE COMPLETE HOME BARBER OUTFIT



$14.95 VALUE THE WHOLE WORKS Only $8.99



IT'S EASY! IT'S ECONOMICAL!
Here is the bargain-sensation of the year! Easy-to-follow instruction book insures perfect hair cuts for you and every member of the family with Tilco professional, lightweight Electric Hair Clipper. SAFE—approved by Underwriters Laboratories.
A REAL VALUE AT THRIFT DRUG!

SUPER VALUE
30c LIQUID SIMILAC 19¢
$4.95 Value Heating Pad Electric, 3-Speed $3.98

TIRED? WORN OUT?

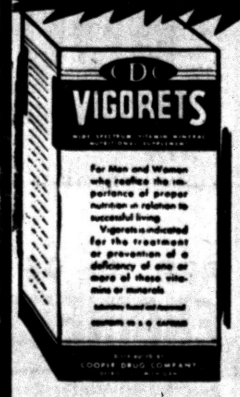

When your system lacks strong red blood, and is vitamin starved you feel listless, nervous, irritable . . . weak blood is taxing your heart. Rid your system of that "DEAD-TIRED" feeling NOW, enrich your blood fast with VIGORETS.

3 Months Supply
Only $9.95
40 Day Supply $4.95
AT THRIFTY

Thrifty PHARMACISTS Charge LESS for Filling PRESCRIPTIONS

REGULAR $159.95 VALUE
$89.95
$5.00 DOWN Delivers
SALE!

BIG DINETTE SPECIAL!

Chrome or Wrought Iron 7-Piece Dinette Sets



• First Quality!
• Big 36x60" Table!
• Choice of Colors!
• Spring Seat Chairs!
• Convenient Handles!
• Duran Upholstered!

Just look at this sensational TEL-HURON offer . . . the huge dinette . . . the 6 chairs . . . in your choice of gleaming Chrome or Black Iron! Look at the bargain price! . . . PLUS A FREE BONUS!

Open Thursday and Friday 'til 9 P.M.

tel-huron dinettes
36 S. TELEGRAPH
Across from Telephone Service Center

FREE!
Thursday, Friday and Saturday
You get a Beautiful Step Stool FREE with this 7-piece dinette . . . no better hurry! Use it as an extra chair or a youth chair!

First Play Due at Waterford



Pontiac Press Photo

'BEST FOOT FORWARD' — A three-act comedy revolving around the antics of a teen-age boy at a prep school will be presented Friday and Saturday nights, 8 p.m., at Waterford High School. Principals, above (left to right) are, sitting, Norman Thomas and Jerry Perna, and standing, Bob Coonfield and Beth Rose, Patty Looman, dramatics teacher, is directing.

To Give Comedy This Weekend

Dramatics Club Offers 'Best Foot Forward,' 'Quiet Home Wedding'

WATERFORD TOWNSHIP — "Best Foot Forward," a three act comedy, will be the first production of the year at Waterford Township High School. Curtain time is 8 p.m. Friday and Saturday in the high school gymnasium.

The Dramatics Club is directed in the play by Patty Looman. Story concerns the troubles of a sincere and bashful teenager named Bud who invites a movie star to the Senior Prom. His troubles mount when the girls at school strongly resent the cinemaland lovely. The solving of the situation comprises the rest of the comedy.

Taking the lead in a cast of 19 is Allan Olson as bashful Bud; Beth Rose is Gail Joy, the movie star; Jerry Hickman is Miss Joy's press agent; John Woodman is Satchell, the character who masterminds the plot.

Other members of the cast include Norman Thomas, Bob Coonfield, Jery Perna, Don Reas, Bob Lippert, Roger Reynolds, Frank Seed, Sandy White, Virginia Valentine, Marlene Noe, Evelyn Cook and Betty Morris. Gary Collom is the male understudy.

Charles Maxwell Heads Christ Courier Officers

WATERFORD — Newly elected officers of Christ Couriers of Waterford Community Church are: Charles Maxwell, president; Henry Mehlberg, vice president; Mrs. Hugo Magnuson, secretary; Hugo Magnuson, treasurer; Mrs. Wright Van Plew, song leader and Mrs. Henry Mehlberg, pianist.

Dryden, Population 600, Up 15 Per Cent

Homes and Industry Grow Steadily

By GLADYS HARRINGTON
Press Dryden Correspondent

DRYDEN—A little town of less than 600 persons, Dryden, "just a nice place to live," is growing slowly but steadily.

Located in Lapeer County, authorities this past month have issued three building permits for houses to be built within the village limits.

* * *

To be fair-sized residences, they are to be built by George Nemeth, Earl Millikin and Robert McCauley.

Two other homes are being completed in the area and in the past year, three other homes were constructed.

Dryden's population has increased by 15 per cent in the last two years.

This fact may be attributed to the opening of the Champion Home Builders, a trailer factory. The company employs 170 men, putting out from six to eight trailers daily.

INDUSTRY GROWS

Another small industry opened recently in the Foundry Building here, and last year a new corporation was formed, known as the Farmers Elevator Co., Inc.

They built huge silos for grain storage and a complete dryer service.

* * *

Another much-needed addition also was realized with the opening of a branch of the First National Bank of Lapeer, in the Everson Building.

The Community School, on the state accredited list, offers a full, 12-grade course.

There are three churches, St. Johns Episcopal, Dryden Methodist and the Pilgrim Holiness Church.

A complete reading service is offered to Dryden residents by the Library Association, established here 75 years ago.

Slate 4-H Square Dance

All Oakland County 4-H members over 15 years of age are invited to the square dance Saturday in the New Hudson gymnasium. The affair will begin at 8:30 p.m.

Ray Lamb, 4-H Club agent from Jackson will be the caller.

Horse Rally to Be Oct. 18

ROCHESTER — Robert Becker was elected chairman of the Horse Club at their recent meeting. Jean Geil is secretary and Mike Kohler is the new treasurer.

A horse rally is planned for Oct. 18.

Pledges Grow for Field Lights

$17,000 Now Promised Toward Campaign for High School

WATERFORD TOWNSHIP — To date the high school football lights campaign shows a total of $17,000 in pledges, according to Howard Bennetts, faculty adviser. The $25,000 project was started with the approval of the Board of Education by a student council committee in the latter part of August.

Last Friday the project picked up momentum when it was turned over to the home rooms, which are now competing to be honored at the homecoming later this month.

Pledges are being taken in denominations of $50 and $100. The money will be secured by issuing bonds in those amounts as soon as the pledge drive is completed. These bonds will bear one per cent interest and will be retired in numerical order beginning five years from date of issuance, at the rate of $1500 a year.

Money for thi purpose will be acquired from gate receipts. Smaller donations are being taken but they must be in check form made out to the "Football Lights Fund."

Ruby J. Stenzel, Loren F. Bonney Exchange Vows

IMLAY CITY—Ruby June Stenzel and Loren F. Bonney recently exchanged marriage vows in the First Congregational Church here. The bride is the daughter of Mr. and Mrs. Carl Heckman and the bridegroom is the son of Mr. and Mrs. A. W. Bonney.

The bride chose a navy blue suit with navy accessories and a white orchid corsage for her wedding.

Mrs. Arthur Shaw was her sister's only attendant, and her husband, Arthur Shaw served as best man.

* * *

After a wedding trip in northern Michigan, Mr. and Mrs. Bonney will live in Elgin, Ill.

Avon Township Community Chest Gets Under Way

ROCHESTER—With the goal of $18,000, Avon's Community Chest campaign will get under way Wednesday, Oct. 19. The kick-off dinner will be held in the American Legion Hall at 6:30 for the 100 workers.

J. Hyland, a director of the Detroit Community Chest, will be the speaker.

Mrs. Margaret Norton will head the campaign. She announced that the organization of volunteer workers is complete.

Captains who will direct the township and village solicitors include, Mrs. Roy Upton, Mrs. Henry Axford, Mrs. Helen Allen, Mrs. Jesse White, Mrs. Lance Nutter, Mrs. Grover Taylor, Mrs. William Potere and W. B. Severence.

Defective Chimney Causes $1,500 Fire

WEST BLOOMFIELD—A defective chimney caused $1500 fire damage to the home of Mr. and Mrs. John Lebaron of 8021 Eldora here, yesterday morning.

Chief Ray Pierce of the Commerce Township Fire Department said that there was considerable smoke damage. He said Mrs. Lebaron was home at the time of the outbreak and that the fire crept up the wall into the attic.

Commerce Township and West Bloomfield Township fire departments fought the blaze for more than an hour.

Teeple Lake Club to Meet

TEEPLE LAKE — The newly formed Teeple Lake Extension Group will meet at 7:30 p.m. tonight at the White Lake Township Hall. The theme for the evening will be "Color in the Home" with color slides.

Dinner Meeting Tonight

AUBURN HEIGHTS — The Auburn Heights Community Club will meet at the club house at 6:30 p.m. tonight for dinner and business meeting.

County Calendar

Thomas

Oakwood Lodge F&AM will have family night at the hall Saturday at 7 p.m. with a potluck supper.

Secretaries to Meet at Clawson School

CLAWSON—Clawson High School will be host to the Oakland Assn. of Educational Secretaries at the Fall Institute meeting Monday. This organization is affiliated with the Michigan Education Assn. and any school office employe is eligible to attend this all-day meeting

* * *

The program will begin at 8:30 with a coffee hour. Maurice Caramy, director of public relations of the MEA will speak at 10 a. m. A business meeting will be held at 11 a. m. and luncheon will be served at noon. F. F. Long of Arthur Murray Studios in Detroit will have charge of the afternoon program.

Rural Teachers Hear Music Talk by MSU Woman

IMLAY CITY — Wanda Cook,

She discussed songs and methods of presenting music to the music instructor from the Extension Department of Michigan State University, met in Imlay City School with sixty rural teachers from schools of the surrounding communities which do not have their own music instructors.

She discussed songs and methods of presenting music to the children.

This was the first of four meetings which she will conduct. The next meetings will be in November, February and April, here.

Annual Bazaar Slated Saturday in Rochester

ROCHESTER—The annual bazaar of the Women's Relief Corps will be held in Webber's Cleaners, 404 Main St., Saturday from 9 a. m. through the day.

Heading the general committee is Mrs. Ella Furman, assisted by Mrs. George Lindsey and Mrs. Harriet Porter in the baked-goods section.

Mrs. Stella Travis and Mrs. Grace Stoddard have charge of the candy booth; aprons, Mrs. Walter Swords and Mrs. Conrad Zollner and miscellaneous gifts, Mrs. Mark Axford and Mrs. Claude Cross.

Complete Card Party Plans at Waterford

WATERFORD TOWNSHIP — Final plans were completed for the dessert card party at the recent meeting of the Waterford Township Business and Professional Women. The card party will be held at 8 p. m. Tuesday, Oct. 25 in the CAI Building.

BPW members also voted to contribute $100 to the Waterford Township High School Athletic Field Committee for lighting use.

The next BPW meeting will be Nov. 8.

Set Bake, Rummage Sale

THOMAS — Rose Francis Past Matron's Club of Thomas Chapter OES will hold a rummage and bake sale at their hall on Oakwood Friday and Saturday, starting at 10 a. m. Refreshments will be available.

Romeo Methodist Church Scene of Candlelight Rite

ROMEO — A candlelight ceremony united Dolores Larson and William Spies in the First Methodist Church of Romeo. The bride is the daughter of Mr. and Mrs. Robert I. Larson, formerly of Romeo and William's parents are Mr. and Mrs. Kenneth Spies of Dryden.

* * *

Dolores chose a gown of candlelight satin and Chantilly lace. It was styled with a tight bodice, Queen Anne collar and long, pointed sleeves. The full skirt swept into a cathedral train and her Juliet cap lace held a fingertip veil in place. She carried a bouquet of white roses and stephanotis, centered with an orchid.

Attending the bride as maid of honor was Irene Kotowic of Leonard. Bridesmaids were Wanita Berlin and Sharlene Spies, sister of the groom. Laurita Larson was flower girl, and Richard Chamberlin was ring bearer.

Arthur Spies attended his cousin as best man. Other attendants were LeRoy Larson, Donald Sutherby. Ushers were Byron Berlin and Bernard Larson.

* * *

After the ceremony a reception for 200 people was held in the VFW Hall in Romeo.

The new Mr. and Mrs. Spies will make their home in Romeo.

EXTRAORDINARY VALUES AT OUR 20th Anniversary Event

During This Anniversary Event --

"MAY'S famous Easy Credit"

IS MADE EVEN

EASIER!!

Start an Account for the Entire Family with NO MONEY DOWN!

As Little as One Dollar Weekly

Open a charge account today





Come In Today

For---

New Styles!

New Colors!

New Designs!

New Fabrics!

Where It's OK to Owe May!

CREDIT MAY'S CLOTHING

Open Monday and Friday Nights

98 S. Saginaw St. Opposite Auburn Ave.



Pontiac Press Photo

AWARD FOR CORN KING — Oakland County's corn king, Jay Cox, of Ortonville, left, was presented an award yesterday at a Lions Club dinner in honor of the occasion, by John Canfield, (trophy donor), of New Hudson. Harry F. Vernon, center, is the Lions' president. Cox this year produced a yield of 159.9 bushels of shelled corn per acre on his 90 acre farm, when average yield in the county is 48.4. The contest, sponsored by the Oakland County Agricultural Extension service, was supervised by John K. Trocke, assistant agricultural agent.

Slate $275,000 Bond Sale

Kick-Off Dinner Begins Campaign for Holly Drive

HOLLY—A kick-off dinner scheduled for 6:30 p.m. next Tuesday at St. Rita's Church will inaugurate the Holly Community Fund. Guest speaker for the evening will be a former Holly Community Fund Board Director, the Rev. Robert MacDonald now of Detroit.

The Community fund campaign will begin Wednesday and run through Nov. 15.

Mrs. Jack Alpeters is chairman of the drive and also president of the Community Fund. Co-chairmen are Maurice Hadley, Mrs. Sol Klopman, Bruce Dryer, Vern C. Pelton, and Raymond Dubbert.

McCarthy Probes Extent of Defense Plant Reds

BOSTON (AP)—Sen. McCarthy (R-Wis) says he called Leon J. Kamin before his comittee in he hope he could tell "the extent of Communist infiltration of our defense plants and the danger of that infiltration."

McCarthy testified yesterday in federal court in the contempt of Congress trial of Kamin, former Harvard research assistant and now a research associate at Queens University Kingston, Ont.

Kamin was accused of contempt in refusing to answer six questions dealing with communism before the Senat ePermanent Investigations subcommittee Jan. 15, 1954. McCarthy then was chairman of the committee.

Church Officials to Meet

WATERFORD—A business meeting of the church council, board of trustees and the mission board will be held at 7:30 tonight (Thursday) at the Waterford Community Church.

State Finance Gives Okay

Board of Education at Walled Lake Sets Sale for Monday

WALLED LAKE — The Walled Lake Board of Education has set Monday as the date to sell $275,000 of school bonds for construction purposes. Approval of the sale was granted by the State Municipal Finance Commission. The sale which will begin at 8 p.m. will dispose of the last of the $825,000 boond issue voted for school construction in the fall of 1953.

At Monday's meeting, bids will also be opened on a one-half ton pick-up truck to replace the present one.

Other business transacted at this week's meeting included accepting the resignation of Edna Sargent, junior high physical education teacher, and extending a contract to Rita J. Pieron to replace her. Miss Pieron is a graduate of the University of Michigan.

Superintendent Clifford H. Smart was authorized to proceed with the grading and graveling of the high school parking lot and the black topping of the driveways at the Twin Beach school. He was also instructed to have a fence constructed between the Twin Beach property and that of Roy Smith.

Plans for the dedication of the senior high school were discussed. This event will take place sometime after construction of the gymnasium is completed.

Progress reports on building construction and the federal survey were heard by the board.

Announcement of the receipt of a 1955 Pontiac car with dual controls of the driver training classes from the Pontiac Retail Store was made.

* * *

The board discussed, in detail, future building needs in the district and ways of financing them. It will continue to study the problem and make recommendations to the community.

Keith Arnold Claims Bride From Arizona

ROCHESTER — Harriet Pedersen, daughter of Mr. and Mrs. Gunnar Pedersen of Phoenix, Ariz., became the bride of Keith Arnold, son of Mr. and Mrs. Ora Arnold of Mt. Vernon Rd., at the Mt. Vernon Methodist Church. The double ring ceremony was performed before members of the immediate families.

Attendants for the couple were Ann and James Arnold, sister and brother of the groom.

A reception was held at the bridegroom's home immediately following the ceremony. After the reception, the newlyweds left for Spring Arbor, where they are enrolled in Spring Arbor Junior College.

Garden City Resident Injured in Auto Mishap

Joseph L. Rolo 26, of Garden City was treated and released from Avon Center Hospital today after a two-car collision in Avon Township.

Riolo's car collided with one driven by Keith Lancaster, 30, of Rochester, who said Riolo pulled in front of him and he was unable to stop in time.



LOUISE CHEVALLIER

Mr. and Mrs. Harold Shay, 170 North Opdyke Rd., of Pontiac Township are announcing the engagement of their daughter, Louise, of Grand Rapids, to Donald Drews, of that city. He is the son of Mrs. Arthur Drews of Grand Rapids. The wedding will take place Jan. 28 in Grand Rapids.

Permits Approved by Marlette Council

MARLETTE—The Marlette Village Council okayed two building permits at its meeting. Lloyd Wilson and Harold Goodrich applied for the permits.

New metallic street signs were discussed and if the people wish, they will be installed next spring.

Speeding on the main street (M-53) was discussed. Village officials will contact the State Highway Commission for permission to put the lower speed signs further out of town.

Insect damage to stored grain results in an annual loss of from

Road Equipment Bids Opened

Walled Lake Council Determine Purchases at Special Meet

WALLED LAKE — At a special meeting of the Walled Lake City Council Tuesday night, bids were opened on road maintenance equipment and some purchases determined.

A 1955 Chevrolet chassis was purchased from Taylor Chevrolet Sales in Walled Lake. To this chassis will be added a root undertruck scraper and additional strengthening by the Shults Equipment Company of Ithaca. The grader will be a 10 foot unit with hydraulic controls.

No decision was made on awarding the bids for the front mounted plow or the truck body. Both of these will be determined at next week's regular meeting.

According to city manager, A. J. Koenig, the equipment should be complete in 30 days and the city able to service its gravel roads.

Following the opening of the bids a joint meeting of the council and the city planning commission was held. Matters which the council asked the committee to study were: to determine which roads in the city should be blacktopped, what kind of blacktopping to use, and drainage of these roads. They also were to work out a plan for street lights for the entire city.

The joint group decided to retain the services of Waring and Johnson, consulting city planners, of Detroit to develop a detailed zoning ordinance for the city. At present the city is using the Commerce Township ordinance which does not meet all of the needs of the city.

Solon Rips Plan for Mental Care

Sen. Francis Claims Wagg Proposal Is Not Far Reaching Enough

MIDLAND (AP) — The proposed emergency program offered by Michigan's mental health director for aiding retarded children was under attack by State Sen. Francis (R-Midland) today as "not far reaching enough."

Francis, who is chairman of a joint legislative committee that has been making a study of the mental health program in Michigan, said yesterday Charles A. Wagg's proposed plan contains "no long-range planning."

"I think Wagg is talking of bricks, mortar and institutions in his recommendations while I am more interested in helping the mentally retarded with a long-range program," Francis said.

Earlier this week Wagg submitted plans for an emergency 1½ million dollar program which would provide 1,350 additional beds for the state's retarded children within the next three months.

Wagg also outlined plans for a 15-year expansion of mental health facilities at a cost of about 41 million dollars.

The emergency program included purchase of a tuberculosis sanitorium in Oakland County and the Farmington Children's Hospital as well as expansion of existing facilities and placement of retarded children in other institutions.

* * *

Francis said he hoped to learn full details of Wagg's proposals today at a conference called by Gov. Williams in Lansing. The governor said he wanted to hear the views of legislators connected with the problem before making his recommendations at a special session of the Legislature Nov. 1.

North Oakland County Scout Council to Meet

Baby sitter service will be available at the semi-annual meeting of the Northern Oakland County Girl Scout Council to be held at 10 a.m. Tuesday at the Grace Lutheran Church in Pontiac. All leaders, assistant leaders, neighborhood chairmen, district chairmen and training committee members are requested to attend.

Gary Clark Gets Badge

ORTONVILLE — The name of Gary Clark was unintentionally left out of the list of Cub Scouts who were awarded Bobcat Badges in Ortonville recently.

Truck Tires Stolen

Four truck tires were reported stolen from trailers from an Irving Avenue parking lot Tuesday night, Pontiac Police said today. Roy Ball, of 569 Lakeside Dr., who made the complaint, said the tires were valued at $552.

Denmark Offers Tourist Treats

Arts, Crafts Exhibition on Copenhagen Agenda for Autumn

COPENHAGEN—Danish artisans will hold open house for tourists during a major exhibition of arts and crafts early this fall. This nationwide show, a part of the Scandinavian Design Cavalcade, will feature the latest Danish work in silver, brass, porcelain, textiles, ceramics and furniture.

* * *

Visitors will find any number of rare buys in this land where artistic work is held in high esteem by everyone from the royal family to the humblest workman. Unusual patterns in silver, for example, are designed by Sigvard Bernadorfe, brother of the queen.

The best of Danish goods has been brought together under one roof called "The Permanent," a display of just about everything of top quality and all of it for sale.

Prices and quality, incidentally, are supervised by a committee representing the artists and manufacturers, and whether one goes in for Danish mink and court silver or a box of local cigars, the cost runs about one-third less than in the United States.

* * *

Just across the street from "The Permanent" in the heart of Copenhagen is another kind of showplace which the Danes call Tivoli. This is one of the world's most magnificent amusement parks covering 850,000 square feet with gardens, fountains and colored lights.

FIREWORKS DISPLAYS

Daily, a group of toytown soldiers, the Tivoli Guard, dressed in the style of the King's Guard, parades through the grounds. And several times a week, the gardens close with a magnificent burst of fireworks that illuminates the whole of this fairyland.

More formal amusements begin in the fall when Tivoli closes for the season. The Royal Theater has been the center for ballet, plays and the opera since 1748.

Just an hour's ride from Copenhagen on the Danish Riviera is one of the most plush seaside hostelries in the world. Called Kysten's Perle, or Pearl of the Coast, this Palm Beach-type establishment offers such amenities as movie screens inlaid in bar tops and private push button panels to record telephone messages on a dictaphone.

Nearby, too, is one of Denmark's most famous landmarks, Kronberg Castle in Elsinore, where the melancholy Dane once lived.

Southfield No. 10 School to Hold First PTA Meet

SOUTHFIELD—The first Southfield No. 10 PTA meeting will be held at 8 p.m. tonight in the gym. J. F. Ford will speak on the new city charter. This will be followed by a question and answer period.

Teachers will be introduced.

Deaths in Nearby Communities

Mrs. Annie Bartles

ALMONT — Service for Mrs. Annie Paton Bartles, 75, of 322 School St., will be held at 2 p.m. Saturday from Muir Brothers Funeral Home with burial in Almont Cemetery. Mrs. Bartles died yesterday after an extended illness.

Survivors include her husband, William; three sisters, Mrs. Jeanie Rigby of Arcadia, Cal.; Mrs. Mary Flinn and Mrs. Agnes Murray, both of Glasgow, Scotland.

Charles W. Cole

OXFORD — Service for Charles W. Cole, 80, 95 Mill St., will be held at 2 p.m. Saturday from the Bossardet - Mabley Chapel with burial in Ridgeway Cemetery. Mr. Cole died Wednesday at his residence.

Survivors include his widow, Mary; one son, Benjamin of Royal Oak and two grandchildren.

Cpl. Junior V. Ridgeway

CLARKSTON — Military service for Cpl. Junior V. Ridgeway, 19, of Clarkston, will be held at 2 p.m. Sunday from the Sharpe Funeral Home with burial in Lakeview Cemetery. Cpl. Ridgeway was killed in Korea in 1950.

Survivors include his parents, Mr. and Mrs. Vern Ridgeway; two brothers, Wayne and Donald and two sisters Doris and Maxine, all at home.

George Alexander

MARLETTE—Service for George Alexander, 94, of Marlette, will be held at 2 p.m. Friday from the Marsh Funeral Home with burial in Marlette Cemetery. Mr. Alexander died Tuesday at the home of his daughter.

Survivors include his daughter, Mrs. Gordon Landon; one son, Roy, of Sandusky; two grandchildren; three great-grandchildren; one sister, Mrs. Rachel Kitely of Marlette.

Mrs. William Cronin

LAPEER — Word has been received here of the death of Mrs. William Cronin, 79, at Watervliet. Service was held Tuesday at St. Joseph Catholic Church and burial was in the Catholic Cemetery at Paw Paw.

Besides her husband, Mrs. Cronin is survived by two daughters, Myldred Cronin, former LaLane of Benton Harbor; and one son Richard of Watervliet.

Douglas Templeton

LAPEER—Service for Douglas Templeton, 24, will be held at 2 p.m. Saturday at West Deerfield Church. Burial will be made in West Deerfield Cemetery under military auspices. Douglas was reported killed in action in Korea in 1950.

He is survived by his parents, Mr. and Mrs. Ralph Templeton of Detroit, formerly of Lapeer; two brothers, Dean of Denver, Col. and Gordon of San Diego, Cal.; two sisters, Delores of Detroit and Doris of San Diego, Cal.; and his aunt, Mrs. Martha Mahan of Lapeer.

Mrs. Daniel Dwyer

NORTH BRANCH—Service for Mrs. Daniel (Rose Marie) Dwyer, 70, 1933 Dwyer Rd., will be held at 10 a.m. Friday at St. Peter and Paul Church, here, with burial in St. Peter and Paul Cemetery. Arrangements are being made by Blackburn Funeral home. The body is at the family home on Dwyer Road where Rosary will be said at 8 p.m. tonight. Mrs. Dwyer died Tuesday at her home.

She is survived by her husband; four daughters, Mrs. Lawrence Oberle of Lapeer, Mrs. Robert LaBell of Allegan, Mrs. Fred Henne and Mrs. Robert Malcolm, both of North Branch; three sons, Thomas of Imlay City, William of Lake Orion and Daniel, student at MSU; two brothers, Alfred J. McGuire of Detroit and John McGuire of Pontiac and 22 grandchildren.

SAVE AT THE MART

ON DO-IT-YOURSELF ITEMS

make your own ALUMINUM STORM SASH with REYNOLDS DO-IT-YOURSELF ALUMINUM

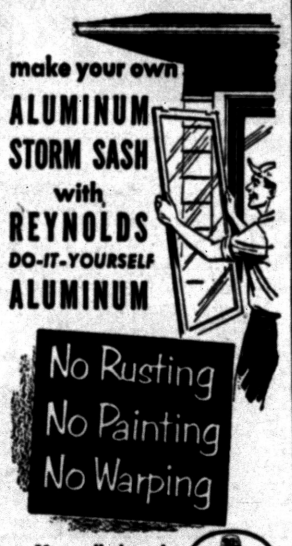

No Rusting
No Painting
No Warping

Have all the advantages of aluminum storm sash—light weight, non-rusting, never needs painting. Make them yourself with wood-working tools and *Do-It-Yourself* Aluminum. We have all the materials and complete how-to instructions. Come in today.



TILE BARGAINS

Asphalt	"B" Group Ea.	5c
Vinyl	Ea.	10c
Rubber	Ea.	15c
Linoleum	Ea.	12c

INLAID LINOLEUM

SPECIAL Run. Ft. 99c

ARISTO BILT

Ready to Paint Furniture



Small Sliding Door Unit 12 x 26 x 12⅜ 11.50



Keep Your Records Neat—This Cabinet Holds Albums of All Sizes 16.50



This Cabinet with Tambour Sliding Doors —Holds Many Items Out of Sight 26.95

NOW BEFORE MORE RAIN --- STOP BASEMENT LEAKS

FOR EXTRA PLAYROOM SPACE AT HOME!

COPROX

THE SCIENTIFIC WATER REPELLER



7 lbs. of COPROX makes 1 gal. and covers about 125 square feet. Write for free brochure.

Copperized patented cement compound that bonds mechanically and chemically to any porous masonry surface. *Paints on* to repel water and seepage. Damp, unusable cellars can be converted to extra room space quickly and economically. Available in Gray, Green, Rose, Buff and White.

$3.49 7 LB. CAN

PLASTIC LEATHER

Reupholster Your Own

Chairs or Furniture $1.29 Up Yd.

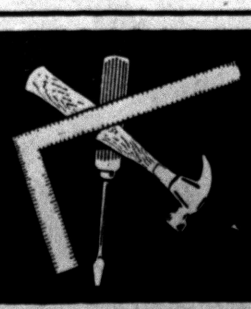

PONTIAC'S ONLY DO IT Yourself MART

256 So. SAGINAW FEderal 2-1026

NEXT TO JEROME OLDS

Furniture at Its Finest

Pixley HOME FURNISHINGS

330-332 Main Street Rochester, Mich.

OL 2-2121 — OL 1-9642

MAKE OVER PAGES

Stocks Continue Recovery Drive

NEW YORK (AP)—The stock market continued its recovery drive today with its second straight advance after four declines.

The rise carried pricees up between 1 and 2 points with Du Pont shooting ahead between 5 and 6 points at times. The stock opened on 1,200 shares up 2½ at 205.

Trading was moderate, and the tape idled many times. That was the case yesterday when only 1,900,000 shares changed hands, about half the number of the previous day when the market was falling.

The associated Press average of 60 stocks was up $2.40 yesterday at $165.80. The day before it had reached a low in its major reaction triggered by the President's illness nearly three weeks ago.

Stocks advancing today included U. S. Steel, General Motors, Chrysler, Boeing, RCA, American Telephone, American Smelting, Dow Chemical, General Electric, Canadian Pacific and Standard Oil (NJ).

New York Stocks

(Late Morning Quotations)

Admiral	20.6	Int Nick	74.1
Air Reduc	35.4	Int Paper	105.6
Allied Chem	102.4	Int T & T	27.4
Allied Strs	56.4	Isl Crk Coal	25
Allis Chalm	64.6	Johns Man	80.4
Alum Ltd	104	Jones & L	45.7
Alcoa	73	Kelsey Hayes	23.2
Am Airline	22.4	Kennecott	106.4
Am Can	42.6	Kimb Clk	48.6
Am Cyan	55.3	Kresge, SS	29.1
Am Gas & El	44.2	Kroger	41.4
Am M&Fdy	24.6	Lib McN & L	7.5
Am Motors	9	Ligg & My	70
Am N Gas	55.6	Lockh Airc	47.6
Am News	28.7	Loew's	19.7
Am Rad	22.1	Lone S Chem	60.6
Am Seating	31.1	Lorillard	20.7
Am Smelt	47	Lou & Nash	89½
Am Tel&Tel	178	Mack Trk	26.6
Am Tob	76.4	Martin, Gl	34a
Am Viscose	66.2	May D Str	39.6
Amac W&C	60.2	Mead Cp	61
Armco Stl	65	Merck	20.6
Armour & Co	15.2	Mergen Lino	45.2
Armstrong Cork	27.4	Midl Stl Pd	46.5
Arms Ck	27.4	Mpls Hon	53.4
Atchison	139.4	Monsan Ch	44.1
Atl Cst Line	42.7	Mont Ward	86.6
Atl Refin	37.2	Motorola	47
Avco Mfg	5	Mueller Br	21.6
Bath & Ob	45.5	Murray Cp	35.2
Beech Crk	47.7	Nat Bisc	40
Bendix Av	47.1	Nat Cash R	34.7
Benquet	1.3	Nat Dairy	38.1
Beth Steel	147.4	Nat Gyps	49.4
Boeing Air	63.7	Nat Lead	67
Bohn Alum	29	NY Central	45.3
Borden	62.4	Nia M Pow	31.7
Borg Warner	41.5	Norf & West	56.5
Briggs Mfg	20.1	No Am Av	64.1
Bris My	30.1	Nor Pac	47.5
Budd Co	9.2	West Airline	17.9
Burroughs	39.1	Ohio Oil	31.5
Calumet & H	11.3	Pac G & El	47.7
Camp Soup	38.1	Pan A W Air	17.8
Camph-Wy	37	Panh Epl	70.4
Can Dry	14.5	Param Pict	27.4
Can Pac	31.6	Parke Da	37
Capital Airl	7	Penney, JC	94.6
Case, JI	14.4	Pa RR	24.7
Cater Trac	50	Pepsi Cola	20.3
Ches & Oh	52.6	Pfizer	40
Chrysler	93.5	Phelps D	52⅛
Cities Svi	54.8	Philco	33
Climax Mo	58.4	Philip Mor	45
Cluett Pea	44.2	Phill Pet	74.6
Colt Brd A	24	Pillsby Mills	53
Colg Palm	59.7	Pit Plate G	62
Col Gas	16.3	Pullman	62.5
Comw Ed	43.4	Pure Oil	34.6
Con Edis	47.5	RCA	43.6
Con N Gas	33	Repub Stl	47.6
Consum Pow	49.3	Rex Drug	8.7
Con Pow (4¼)	110.3	Rey Met	40.4
Cont Bak	34.7	Rey Tob B	49
Cont Mot	9.4	Rock Spg	27.3
Cont Oil	81	Safeway St	45
Corn Pd	27	St Jos Lead	47.2
Curtiss Wr	22.5	St Reg Pap	39.7
Deere	34	Scoville Mfg	35.6
Det Edis	35.8	Sea Bd AR	73.2
Dis C Seag	42.4	Sears Roeb	104.4
Doug Aire	24	Sinclair O	52.1
Dow Chem	82.4	Shell Oil	57
Du Pont	207	Socony Mob	55.4
East Air L	4.6	Sou Ry	66
East Kod	77.2	Sperry Rand	22.1
El Auto Lite	44.3	Spx Brand	27.5
El & Mus	3.7	Std Oil Calif	84.1
Emer Rad	12.5	Std Oil Ind	49
Erie RR	21	Std Oil N J	126.4
Ex-Cell-O	51.4	Std Oil Ohio	44.4
Fairb Mor	27	Stevens, JP	25.4
Firestone	72.6	Stud Pack	9.3
Food Mach	54.2	Sun Oil	77.2
Freepot Sul	89	Suther Pap	44
Freuh Tra	43.5	Swift & Co	46.3
Gen Bak	10	Syiv El Pd	43
Gen Dynam	53.2	Texas Co	104
Gen Elec	48.2	Tex G. Sul	38.2
Gen Fds	79.3	Thomp Pd	45
Gen Motors	134.7	Timk R Bear	60
Gen Tel	37.1	Tran W Air	24.3
Gen Shoe	56	Transamer	40.6
Gen Tire	60	Twent Cen	26.7
Gillette	40.4	Underwood	36.5
Goebel Br	6.6	Un Carbide	99.7
Goodrich	70.4	Un Pac	155
Goodyear	57.4	Unit Airc	55.1
Grah Paige	2.1	Unit Air Lin	37
Gt No Ry	40.3	Unit Fruit	53.2
Greyhound	15	Un Gas Cp	30.6
Gulf Oil	87	US Lines	23
Hayes Mfg	7.2	US Rubber	44.2
Hersh Choc	45	US Steel	55.1
Holland F	12.6	US Tob	19.3
Homestk	35	Warn B Pic	19.6
Hooker El	33.6	West Un Tel	21.1
Houd Her	14.5	Westg A Bk	26
Ill Cent	61.2	Westg El	57.6
Indust Ray	51.6	White Mot	41
Ins Rand	55.2	Wilson & Co	11.5
Inland Stl	82	Woolworth	49
Inspir Cop	54.6	Youngst Sh & T	94
Int Bus Mch	388	Zenith Rad	120.6
Int Harv	30.3		

STOCK AVERAGES

NEW YORK, Oct. 12—Compiled by The Associated Press.

	Indust. 30	Rails 15	Util 15	Stocks 60
Net change	+1.7	+.4	—.1	+.7
Noon, today	238.0	123.7	70.8	166.5
Previous day	229.6	121.3	70.4	163.4
Week ago	242.0	127.5	71.9	171.1
Month ago	254.3	137.0	74.6	179.9
Year ago	267.0	99.8	63.7	136.1
1955 high	257.4	139.1	75.7	181.5
1955 low	203.1	114.9	67.2	148.8
1954 high	211.9	122.0	68.3	155.2
1954 low	143.9	77.8	55.4	108.0

DETROIT STOCKS

(C. J. Nephler Co.)

Figures after decimal points are eighths

	High	Low	Noon
Baldwin Rubber*	16	17	
Gerity-Michigan*	2.5	3	
Kingston Products*	3.2	3.3	
Masco Screw*	3.2	3.3	
Midwest Abrasive*	7	8	
Rudy Mfg*	3.2	3.7	
Wayne Screw	1.2	1.2	1.2

No sale; bid and asked.

Michigan Crop Yield Statistical Report

WASHINGTON (AP)—The Agriculture Department forecasts a Michigan corn crop of 90,000,000 bushels, equal to a yield of 43 bushels per acre.

Other Michigan crop estimates:

All wheat—30.5 bushels per acre and production 28,365,000 bushels.

Dry edible beans — 900 pounds per acre and 4,680,000 bags of 100 pounds each.

Sugar beets—13 tons per acre and production 780,000 tons.

Potatoes—162 bushels per acre and production 270,000.

Apples (commercial) production

SALESMEN!

8 Experienced Auto Salesmen to complete our sales force for 1956. Must be a producer. If you are and have been thinking of a change, why not get in at the start and make 1956 your best year. Every cooperation given, plus working with the finest organization anywhere. Top compensation and we deal in volume. See Ed Corneya at the Pontiac Retail Store, 65 Mt. Clemens St.

MARKETS

Produce

DETROIT PRODUCE

DETROIT, Oct. 13 (AP) — Wholesale prices today on Public Farmers Markets reported by the Bureau of Markets:

Fruits—Apples, Crab, No. 1, 2.50-3.00 bu.; Delicious, fancy, 3.00 bu.; No. 1, 4.00-4.50 bu.; Greenings, fancy, 3.25 bu.; No. 1, 2.50-3.00 bu.; Jonathan, fancy, 3.50 bu.; No. 1, 2.50-3.00 bu.; Wolf River, fancy, 3.00; No. 1, 2.25-2.75. Snow, No. 1, 2.00-2.50 bu.; Wealthy, fancy, 3.50 bu. No 1, 2.50-3.00 bu; Wagner, No 1, 3.00-3.50; Northern Spies, No 1, 2.75-3.00 bu. Cantaloupes, No 1, 1.00-1.50 bu. Grapes, No. 1 1.00-1.25 pk. bskt. Peaches Grapes, No. 1.1. 00-1.25 pk. Pears, Bartlett, fancy, 4.50-5.00 bu; No 1, 3.50-4.00 bu; Bosc, No 1, 3.25-3.75 bu; fcy. 4.00. Damson, No 1, 1.50-2.00 ½ bu; Prune, No 1, 1.75-2.25 bu. Watermelons, No 1, 1.50-2.00 bu. Cider, No 1, 2.00-2.50.

Vegetables, misc.: Beans, green, flat, No. 1, 3.00-3.50 bu.; green, round, fancy 4.00 bu; No 1, 2.75-3.25 bu; green Kentucky Wonder No. 1, 3.50-4.00; Lima, fancy, 4.50 bu. No 1, 3.50-4.00 bu; Roman, fancy, 4.50 bu.; No. 1, 3.50-4.00 bu.; Wax, fancy 4.00 bu.; No 1, 3.00-3.50 bu.; Beets fancy, 1.25 doz. bchs.; No 1, 75-1.00 doz bchs; topped, No 1, 1.00-1.50 bu. Broccoli, fancy, 2.50 ½ bu.; No 1, 1.50-2.00 ½ bu Cabbage, No 1, 2.25-1.75 bu; curly, No 1, 1.25-17.5 bu; red, No 1, 1.00-1.50; standard variety, No 1, 1.00-1.50 bu. Sprouts, No 1, 1.00-1.25 bu. Carrots, No. 1, .80-.95 doz. bchs.; topped No. 1 1.50-2.00 bu. Cauliflower 3.00 doz.; No. 1, 1.75-2.25 doz. Celery, No. 1 2.75-4.25 crate; celery root, No 1, 1.50-1.75 doz bchs. Corn, sweet, No. 1, 1.50-2.00 5-doz. bag. Cucumbers, fancy, 4.00-4.50 bu; No 1, 3.25-3.75 bu. Dill, No. 1 1.00-1.25 doz. bchs. Eggplant No. 1, 1.00-1.25 bushel; long type, 75-90 pk bskt. Horseradish, No 1, 4.50-5.00 pk bskt. Kohlrabi, No 1, 1.00-1.25 doz bchs. Leeks, No 1, 1.00-1.50 doz bchs. Okra, No 1, 2.50-3.00 pk. basket. Onions, dry, No. 1, 1.60-1.70 50-lb bag; green, fancy, 1.20 doz bchs; No. 1, .85-1.00 doz bchs. Parsnips, No 1, 1.50-2.00 bu. Peas, Blackeye, No. 1, 1.00-2.50 bushel. Peppers, Cayenne, No. 1, 75-1.25 pk. basket; hot, green No. 1, 1.50 bu.; red, sweet, No 1, 1.50-2.00 bu; sweet, green, No 1, 1.50-2.00 bu. Pimentos No. 1, 1.00-1.25 ½ bu.; Summer, fancy, 1.00 pk; No. 1, .60-.75 pk. Tomatoes, No. 1, 1.50-2.00 ½ bu; fancy, 2.50 half bu; outdoor, fancy, 1.75 pk bskt; No 1, 1.00-1.50 pk bskt. Turnips, No 1, 75-1.25 doz bchs; topped, No 1, 1.50-2.00 bu.

Greens: Cabbage No. 1, 75-1.25 bu Collard, No 1, 75-1.25 bu. Kale, No 1, 1.00-1.25 bu.; Mustard, o. 1, .75-1.25N bu. Sorrel No 1, 1.00-1.25 bu. Spinach No 1, 75-1.00 bu. Swiss Chard, No 1, .75-1.25 bu. Turnip No. 1, 75-125 bu.

Lettuce and salad greens: Celery Cabbage, No. 1, 1.75-2.25 bu. Endive, No. 1, 1.50-1.75 bu; bleached, No 1, 2.50-3.00 bu. Escarole No. 1, 1.50-1.75 bushel, bleached, No 1, 2.50-3.00 bu. Lettuce, Bibb No. 1 1.50-2.00 pk. basket; Butter No 1, 3.00 bu; head, No 1, 3.50-4.00 3-doz crate; head, No 1, 1.50-2.00 bu; leaf No. 1, 1.00-1.50 bu. Romaine, No. 1 1.50-2.00.

DETROIT EGGS

DETROIT, Oct. 12 (AP)—Eggs, f. o. b. Detroit, cases included, federal-state graded:

Whites — Grade A jumbo 63-68 weighted average 66½, large 55-56, medium 42-43 wtd. avg. 43, small 28-32 wtd. avg. 30½; grade B large 51; peewees 30.

Browns—Grade A jumbo 61-66 wtd. avg. 65, large 54-55 wtd. avg. 54½, medium 42, small 32; grade B large 50 peewees 30.

Commercially graded:

Whites—Grade A large 50½-54, medium 40-43.

Browns—Grade A large 50, medium 40, small 31.

Livestock

DETROIT LIVESTOCK

DETROIT, Oct. 12 (AP)—Hogs salable 450. Fairly active, barrows and gilts mostly 25 cents higher; sows opening steady; most sales mixed U.S. No. 1, 2 & 3, 180-240 lb barrows and gilts 15.00-15.25; fairly uniform No 1 and 2 mostly 190-220 lb 15.00, some held higher; other weights scarce; few early sales 14.50 down; sows under 350 lb around 13.75-14.50; 360-550 lb 12.50-13.25.

Cattle salable 250. Fresh receipts mostly cows; slaughter steers and heifers slow, about steady. In cleanup trade; cows active, firm; bulls fully steady with week's 50-1.00 advance; stockers and feeders slow, weak; few lots mostly choice fed steers 22.00-22.65; high choice and prime absent early; some utility and commercial grass steers and heifers 12.50-16.00; bulk utility cows 10.50-12.00; few outstanding individuals 12.50; canners and cutters mostly 10.00-11.00; some very thin lightweight canners down to 8.00; early sales utility and low commercial bulls 12.00-14.50; late Tuesday, heavy high commercial bulls 15.00.

Calves salable 125. Hardly enough vealers offered to make a market; demand narrow; early sales weak to unevenly lower; few good and choice vealers early 18.00-26.00; prime absent; some utility and commercial 13.00-18.00; few culls around 10.00.

Sheep salable 200. Market opening slow; few early sales about steady but market not fully established; small lot most good slaughter lambs 19.50; some inquiry for choice and prime slaughter lambs; sheep scarce; cull to choice ewes quotable 3.50-7.50.

CHICAGO LIVESTOCK

CHICAGO, Oct. 12 (AP)—Salable hogs 9,000; fairly active early, 25 to as much as 50 higher; with market closing slow and only around 10-15 higher; sows 25-50 higher; most mixed No. 1 and 2s 190-280 lb butchers 14.85-15.50; around 1% head mostly No. 1s with No. 2 end 210-220 lb 15.60; few lots 160-180 lb 14.50-15.00; most sows 500 lb and down 13.75-14.75; few head up to 600 lb and above as low as 13.00.

Salable cattle 15,000; salable calves 500; steers and yearlings weighing around 1,100 lb down fairly active, steady; early trade on heavier weights mostly steady, but market now steady to 25 lower on steers around 1,200 lb up and prime lighter weights; heifers steady; cows steady; bulls active, steady to 25 higher; other classes mostly steady; load prime around 1,210 lb steers 24.75; most prime 1,050-1,250 lb steers 23.25-24.50; nine loads at 24.50; good to high choice steers under 1,200 lb 19.00-23.00; most choice and prime 1,250-1,550 lb steers 21.00-23.00; few loads prime 1,250-1,375 lb weights 23.25 and 23.50; few loads choice to low prime steers 20.00-20.75; prime heifers 21.00-22.00; most good and choice heifers 18.50-21.50; utility and commercial cows 10.25-13.00; few head up to 13.50, canners and cutters 8.50-10.75; utility and commercial bulls 13.50-15.25; few choice and prime vealers 27.00; most good and choice grades 22.00-26.00; cull to commercial vealers 10.00-22.00.

Salable sheep 1,500; general trade slaughter lambs and yearlings fairly active, steady to strong; slaughter sheep steady; good to prime, mainly good and choice wooled lambs 17.50-20.00; top 21.00 for few prime lambs to city butcher; most cull to low good lambs 10.00-17.00; choice and prime 90-98 lb shorn lambs carrying No 1 pelts 20.00-20.35; latter price for 96 lb averages with damp fleeces; good to prime yearlings weighing 85 lb around 100 lb carrying fall shorn pelts 16.50-17.75; cull to mostly good shorn ewes 3.00-4.75.

Poultry

DETROIT POULTRY

DETROIT, Oct. 12 (AP)—Prices paid per pound f. o. b. Detroit for No. 1 quality live poultry up to 10 a.m.

Heavy hens 25-27, light hens 16½-17; heavy broilers or fryers (2½-3½ lbs.); Whites 25-26½, Gray Crosses 25, Barred Rocks 26-27; caponettes (4-4½ lbs.) 26-28 (4½-6 lbs.) 31-32; ducklings 32; young heavy type hen turkeys 36-38, toms 29-30.

CHICAGO POULTRY

CHICAGO, Oct. 12 (AP)—Live poultry barely steady; receipts in coops 1,125 (yesterday 1,045 coops, 147,168 lb.); f. o. b. paying prices unchanged; heavy hens 22.5-25.5; light hens 17.5-19; broilers or friers 25-26; od roosters 13.5-14.5; caponettes under 4½ lb. 27-28, over 4½ lb. 29-30.

CHICAGO BUTTER AND EGGS

CHICAGO, Oct. 12 (AP) — Butter steady; receipts 445,649; wholesale buying prices unchanged; 93 score AA 58; A 92 57.75; 90 B 56.75; 89 C 54; cars 90 B 57; 89 C 54.5.

Eggs about steady; receipts 6,485; wholesale buying prices unchanged to 1 lower; U.S. large whites 60-69.9 per cent A's 48; mixed 45; mediums 37; U.S. standards 38; dirties 27; checks 26; current receipts 33.

CHICAGO POTATOES

CHICAGO, Oct. 12 (AP)—Potatoes: Arrivals 89, on track 236 and total U.S. shipments 412; supplies moderate, demand moderate and market firm. Carlot track sales: Washington Russets $2.60, Bakers $3.75; Minnesota-North Dakota Pontiacs $2.55-2.75 washed and waxed; Wisconsin Pontiacs $2.25 washed.

Grains Easing in Routine Deals

CHICAGO (AP) — Grains eased after an irregular start on the Board of Trade today. Dealings proceeded at a routine pace.

Feature of the early trade was firmness in soybeans. This was based on a strong upward move in soybean oil futures. A large commission house bought soybean oil aggressively and some grainmen thought this might have represented export business.

Soybeans could not hold their gains, however, slipping back below the previous close in sympathy with major grains. New crop wheat futures were quite weak at one time in view of excellent seeding conditions for 1956 winter wheat.

Wheat near the end of the first hour was ¼ to ½ lower, December $2.04¼; corn ¼ to ½ lower, December $1.28¾; oats ¼ to ⅜ lower, December 63⅝; rye ½ to 2 cents lower, December $1.13½; soybeans unchanged to ¾ lower, November $2.35, and lard 2 cents lower to 40 cents a hundred pounds higher, October $12.40.

Grain Prices

CHICAGO GRAIN

CHICAGO, Oct. 13 (AP)—Opening today.

Wheat		Mar	87
Dec	2.05	May	68⅛
Mar	2.05½	Rye	
May	2.03⅜	Dec	1.14⅜
Jly	1.91	Mar	1.17⅜
Corn		May	1.17½
Dec	1.30¾	Jly	1.18
Mar	1.33⅛	Lard	
May	1.37⅛	Oct	11.75
Jly	1.39⅝	Nov	11.03
Oats		Dec	11.30
Dec	64	Jan	11.05

Toll Road Enemies Will Meet Monday

A group incorporated last March to oppose construction of the proposed Rockwood-Saginaw toll road will meet at 8 p.m. Monday in Devon Gables, Telegraph at W. Long Lake Rds.

The meeting of the Citizens Protective Assn. of Michigan will be open to the public, said Robert Vanderkloot, president.

Vanderkloot said he "will release information pertaining to the turnpike of interest to all residents of Southeastern Michigan."

Public officials have been invited from Rockwood, Dearborn, River Rouge, Allen Park and other communities along the route, he explained.

"They will be given opportunity to go on record as opposing the toll road and to state why," he added.

Heads Blue Shield

DETROIT (AP) — Dr. Wilfrid Haughey of Battle Creek is the new president of the Michigan Medical Service, succeeding Dr. Robert L. Novy of Detroit. He was elected at a meeting of the board of directors Wednesday night.

Perfect Weather Brings Overly Bountiful Harvest

By SAM DAWSON

NEW YORK (AP)—Perfect weather is bringing an embarrassment of riches.

The nation's second largest harvest is good news for the eating public—but a worry to the politicians.

And today the economists are beginning to wonder out loud how high the surpluses can be piled before they get so top-heavy as to threaten a toppling of good times in general.

* * *

The Agriculture Department reports that ideal weather in September increased the prospects of the cotton crop by 8 per cent. The farmers are now expected to pick a crop 2 per cent higher than in 1954—in spite of government controls that cut cotton acreage by 14 per cent.

September's perfect days sent the prospects of corn higher—and the crop will be well above last year's. Farmers can translate that into more meat for American tables. But livestock production is already high, and meat prices are weak in the wholesale markets.

* * *

Other crops that September smiled upon are rice, peanuts, tobacco and grain sorghums.

Although the wheat harvest is smaller than last year's, it's higher than the goal set by the government.

Total farm income this year is running behind last year and is about one-sixth below the record set in 1951.

* * *

Farmers have been putting new machines and methods into use. They get more production out of an acre of land.

And they get more output out of a farm worker. So there are fewer employed on farms now, and more rural workers seeking factory jobs. There are five million fewer workers on farms now than in 1920, although the harvests are much larger.

* * *

The Federal Reserve Board reports that "the general financial position of farmers remains relatively strong." It notes a rise in farm debts to finance production and to buy more land, but it says this debt is "still fairly low in relation to current levels of farm income, the large volume of liquid assets held by farmers, and the value of farm real estate."

But with the weather boosting surplus crops — and an election coming up—the political question of what to do about over production and weakening prices seems bound to hit new heights of sound and fury in the months ahead.



BOTTLE-FED BABES — Carl Pape Jr., of New Bremen, Ohio, is sort of a foster father to this group of hungry baby squirrels. A farmer found them in a newly felled tree and turned them over to the local Rod and Gun Club, of which Pape is president. He feeds them with a doll's nursing bottle.



IF LOOKS COULD KILL — Sissie, eight-month-old spider monkey, got the glare from Marilis Beeghly, 2½, when it would not perform for her in Miami, Fla. pet shop window.

Auto Responsibility Laws Are Changed

(Continued From Page One)

of state in addition to the police report.

The new statute also requires such motorists to get "10-and-20 thousand dollar" insurance or be able to post security of $10,000 for one bodily injury claim and $20,000 for two or more claims. Present requirements are $5,000 and $10,000 insurance.

Regardless of whether a motorist is adequately insured, he must make the required reports. Failure to do so within 10 days is a misdemeanor, and he may lose his drivers license and his auto license plate and be sentenced in court.

The necessary forms are available at secretary of state's offices and branch insurance offices.

If a driver had a previous insurance policy in force, he will not have to increase the amount, said Ziem.

The law does not apply when the car was legally parked, rammed from the rear while stopped at a traffic signal or being driven by someone not authorized to do so by the owner.

Enemy Wears Green With Cherry-Pink Caps

FT. HOOD, Tex. (INS) — Army fashion note: The enemy wore cherry-pink caps and green tunics.

That is the special uniform to be worn by aggressor troops of the 4th Armored Division during the giant exercise "Sagebrush" maneuvers in Louisiana.

The green slipover tunics and pink hats will be worn over regulation fatigues to set the "enemy" apart from the "friendly" troops.

Lament the soldiers of the 4th Armored:

"Fifth Avenue was never like this."

October Rainfall Helping Growth of Winter Wheat

LANSING (AP)—The heavy October rains have slowed the harvest of fall crops but aided the growth of winter wheat, the Federal-State Crop Reporting Service states.

The rain is expected to assure early germination and good early fall growth of the winter wheat crop, most of which has been planted.

* * *

By last Saturday, the service reported, about four-fifths of the state's dry bean acreage had been pulled and about two-thirds of it combined.

Potato harvesting continues at a high level, with about 60 per cent of the late potatoes dug by last weekend. The service said the soybean harvest is about one-half complete. About one-tenth of the sugar beet crop was harvested by the end of last week.

The harvest of this year's record corn crop is also gaining momentum, the agency said. Although some farmers are picking corn for current feed, most are putting their crops in storage.

In some areas of the state, the apple harvest will be nearly completed by the end of the week, the service said.

The harvest of Delicious apples is well under way. The Northern Spy is the only major variety remaining to be harvested in most of the large commercial orchards.

Business Notes

The Board of Directors of the Pontiac Real Estate Board recently appointed four new members as officers. Vern K. Archer was appointed president succeeding P. T. Smith; Alcuin G. Kampsen, vice-president; Edward A. Maier, secretary, and Kenneth Hempstead, treasurer.

The Board of Directors for the Real Estate Board consists of: William H. Knudsen, John Q. Waddell, Kenneth Hempstead, Phillip E. Rowston, Edward A. Maier, John K. Irwin, Ward Partridge, Russell Doolittle, Lloyd C. Megee and Earl Bartlett.

Pans for construction of a new warehouse to free plant floor space for additional manufacturing facilities have been announced by W. A. Romain, president of Sherman Products, Inc. of Royal Oak.

The new building, to be built immediately behind the present plant on 14 Mile Road, will provide an additional 4,000 square feet of floor space, at a cost of $30,000. The additional space is needed to keep up with orders for hydraulic power diggers, front end loaders and fork lifts the firm produces.

John King is the newly-elected president of the Credit Club, composed of credit managers of local stores and financial institutions. Florence Reuter is first vice president; Hugh Lane, second vice president, and Francis F. Miller is secretary.

Directors are Wayne Miller, John DeGroot, A. J. Roy, Leonora Obeay, Ronald Wilde, Alex Elbling, John J. Lee, and Addie Murray.

American Airlines announced today they had become the first airline in the world to fly 50,000,000 passengers.

Qualifying as the record passenger was Edgar Elbert, a real estate dealer from Maywood, Ill., who arrived at Chicago Midway Airport to purchase a ticket for a flight to New York.

Net sales of International Breweries Inc., of Detroit, for the quarter ending Sept. 30 were $3,206,305.24, it has been announced by Bruce Berckmans, president. Net profits after taxes were $387,796, which is equal to 69 cents per share on 560,000 $1.00 par value common stock.

Diesel Riddle Solved

NEW YORK (AP)—Mack Trucks Inc. reports it has solved a riddle in desel engine design, how to increase horsepower without boosting the size or weight of engines. The firm announced it has developed a turbocharged version of its thermodyne diesel with a gain of from 170 to 205 horsepower, although there is no corresponding increase in engine size or weight. Low fuel consumption is maintained, Mack said.

Lodge Calendar

Special communication of Pontiac Lodge No. 21, F. & A. M., Friday, Oct. 14, to confer the EA degree. Lodge opens at 7 p. m. Irwin W. Mills, W. M. —Adv.

News in Brief

Blonnetye Collins, 23, of 498 Bloomfield Ave., yesterday waived examination before Birmingham Justice John J. Gafill on a charge of larceny in a building. She was bound over to circuit court on $1,000 bond, which was not furnished.

Bond of $2,500 was not furnished for Clifford Smades Jr., 30, of 373½ Seward St., whose trial for contempt of court is slated for tomorrow's session. Smades appeared yesterday before Circuit Judge H. Russel Holland.

Herman Karus, 23, of Rochester yesterday had his 30-day sentence suspended when he paid a fine of $75 and costs for reckless driving. He pleaded guilty before Pontiac Township Justice Robert W. Hodge.

Vaughn Blue, 46, of 3300 Elizabeth Lake Rd., yesterday was found guilty of being drunk and disorderly before Orion Township Justice Helmar G. Stanaback. He paid $25 and costs.

William Miller, 43, of Royal Oak yesterday waived examination on a charge of indecent exposure. Berkley Township Justice Ralph H. Finley set $2,000 bond pending Miller's court appearance Oct. 25; bond was not furnished.

The Women's association of the First Presbyterian Church in Birmingham will hold a rummage sale Thursday and Friday, Oct. 13 and 14 from 9:00 a. m. to 8:00 p. m. at the church, 1669 West Maple at Chesterfield. Plenty of free parking. Snack Bar open to all. —Adv.

Next to new rummage sale. K. of C. Hall, Fri. Oct. 14, 3 to 7. Sat. morning, Oct. 15, 9 to 12. Babies' and children's shoes, clothing and snow suits. Ladies' coats and dresses. Also boys' and men's clothing. —Adv.

Good clean used winter coats at the Bargain Box. 465 S. Woodward, Birm. Open Tues. 1 to 9 p. m. Wed., Thurs., Fri. 10 to 5. Sat. 10 to 2. MI 4-4528. —Adv.

Rummage sale at Clarkston Community Center. Sponsored by Clarkston Garden Club, Oct. 14, 15. —Adv.

Rummage sale. All Saints Church. Exchange St. entrance. Fri., Oct. 14. 7 p. m. —Adv.

A. A. U. W.'s used book sale. Birm's Detroit Edison. Oct. 17-22. —Adv.

Rummage sale. 5 S. Saginaw. Fri., Oct. 14th. 10-9. Sat., Oct. 15th. 10-12. —Adv.

Rummage sale, Sat., Oct. 15, 8 a. m. 98 W. Huron St. St. Patrick's Church. —Adv.

Rummage sale. First Presbyterian Church. Oct. 15, 9:00. West Huron. —Adv.

Rummage sale. Central Methodist Church. Saturday, Oct. 15 at 9:00. —Adv.

Rummage sale at Clarkston Community Center, Fri. and Sat., Oct. 14th and 15th. —Adv.

Rummage sale. First Methodist Church, B'ham. Maple at Pleasant. Thurs., Oct. 13, 9-5. —Adv.

If your friend's in jail and needs bail, Ph. FE 5-9424 or MA 5-4031. —Adv

Rummage sale, First Methodist Church, corner of Saginaw and Judson. 9 to 12 Fri. —Adv.

Ham supper. Covert Methodist Church. Begin to serve 5:30, Oct. 14. Donations. —Adv.

Rummage sale, First Methodist Church, B'ham. Maple at Pleasant, Thurs., Oct. 13, 9-5. —Adv.

Hayride Parties. Food furnished. FE 2-3231. —Adv.

Rummage sale, Youth Center, Lake Orion, Fri. and Sat. —Adv.

Rummage sale, Friday 9 to 12, First Methodist Church. —Adv.

Twigs Sent to Hospitals

OSLO — As a good-neighborly gesture designed to cheer up shutins by bringing a bit of the outdoors to them, the Danish city of Aalborg recently sent 4,000 bunches of beech twigs to Oslo hospitals. A handwritten card expressing a friendly greeting was attached to each bunch.

Cited Kavanagh Caught in Driver License Dispute

LANSING (AP)—Atty. Gen. Thomas M. Kavanagh, a bystander caught in a feud between Secy. of State James M. Hare and Michigan sheriffs, will submit to a license examination next Monday to determine his fitness to drive.

Hare cited Kavanagh to appear at 4 p.m. in the Driver Services Division office in one of the state office buildings.

Thus, Hare renewed a citation to Kavanagh to appear which was issued againt the attorney general 19 days after he took office last Jan. 1 and which was cancelled six days later.

The action against Kavanagh was begun because he had accumulated three speeding convictions in 1954 before he took state office. He had two other moving violations in the preceding six months, but said he has had none since.

The fact that Kavanagh had been cited as a bad driver and then dismissed without a hearing was disclosed Tuesday by Sheriff Ferris E. Lucas of St. Clair County, spokesman for the State Sheriff's Association.

Lucas used the Kavanagh case to support his contention that local law enforcement officials do just as good a job of licensing motorists as would state examiners. Lucas was opposing the proposal of Hare and Gov. Williams to take driver licensing away from local officials and give it to a new state system of 200 state Civil Service Examiners at a cost of $2,100,000 a year.

Lucas charged that Kavanagh had been let off because of favoritism in Hare's office. Both Hare and Kavanagh are Democrats.

Kavanagh has denied that he tried to "fix" the case against himself. He said he asked Sidney A. Woolner, Hare's deputy, what he should do about it and that it later was dropped. Woolner has said he did not know it had been dropped and had no connection with the case.

Hare continued his investigation of the case after learning that the citation apparently had been dropped on orders of George M. Newman, chief state examiner. Newman told newsmen he gave no such order but Hare quoted Newman as saying he could not remember having done so.

STATE EXAMINER

Hare said that Kavanagh would be examined by a state examiner at next Monday's hearing in the same manner as is any citizen who has compiled a record of arrests for moving violations.

The examiner could revoke or suspend Kavanagh's license or place him on probation.

Hare said in a press statement that he would redouble his efforts to obtain a state-controlled, civil service, driver license examination setup at the Nov. 1 special legislative session despite the sheriff's accusations.

He said the Kavanagh incident was a "political attack" because it was brought to his attention only this week although the Montcalm County sheriff had known of it for several months.

Calling it an attempt to "becloud" the state licensing proposal, Hare said it was obviously raised to detract attention from three departmental surveys pointing out weaknesses in the local examining system.

Pronghorn Wins Extinction Battle

'Phantom' Antelope Is Seen in Western U. S., Under Protection

WASHINGTON — The nimble pronghorn antelope, fastest animal in North America, has won its race against extinction.

* * *

Called the prairie phantom because it is so elusive, the thin-legged creature has returned in such force it is commonly seen from highways in the west.

Its future now seems assured, thanks to careful game management and strict hunting laws, says the National Geographic Society.

**Estimates of antelopes between the Mississippi River and the Pacific Ocean before the advent of Europeans range up to 100 million head. But hunting had depleted their ranks until they neared oblivion in 1908 when only 20,000 were left in the United States. In Wyoming, heart of antelope land, only 5,000 remained

SEARS ROEBUCK AND CO.

SEARS DAYS

A SALE AS GREAT AS ITS NAME!



as seen in October issue of Better Homes and Garden magazine

SALE!

Harmony House exciting new

Adjusta-fit slipcovers

slip cover that smoothly hugs the curves

No matter what your furnitures' size, style, shape, ADJUSTA-FIT fits it better, smoother than you'd ever dream! Beautiful bark-textured cotton fabric in exclusive decorator patterns and detailing. Harmony House Sage Green, Tuscan Rose, Dawn Gray, Spice Beige for the floral. The monotone in harmonizing Sage Green or Tuscan Wine.

Regularly 13.98 — **11.88** any chair cover

Regularly 24.98 — **21.88** any sofa cover

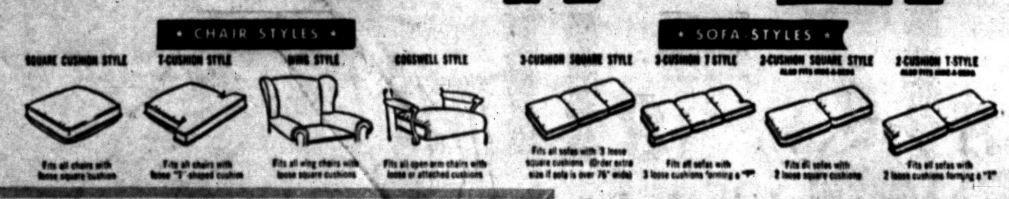



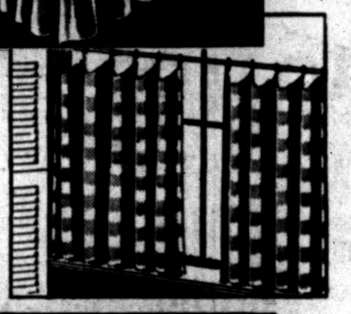



luxuriously quilted plaid check

Chromefast® coverlet

Shimmering Chromefast (R) acetate taffeta covers your bed, lights up your windows, casts a glow of color magic over your entire room. This miracle of color never leaves the fabric . . . won't fade from laundering, dry cleaning, sunlight. Diamond-quilted coverlet has tailored box-pleat corners, welted seams.

12.50 full or twin size

dust ruffles in matching solid colors. Extra full width 18-inch flounce. Full muslin top. Full or twin size. **5.95**

cafe curtains in small check plaid. Pretty scalloped top has self loops. Panels are 35x36 inches each side. **2.95**

pinch-pleated draperies in solid color. Five pinch pleats on each side. In full 84-inch lengths. **6.98**

(R) Polyester Fiber DuPont Trade Mark

Solid Colors in frosty pink, turquoise, smoke gray, spice brown, tuscan rose, federal gold, sage green, horizon blue, mint green. **Plaid and check combinations** in federal gold, spice brown and smoke gray . . . tuscan rose, spice brown and smoke gray . . . mint green, horizon blue, sage green.

Just Say, "Charge It" on Sears Revolving Charge

6 months to pay . . . small service charge

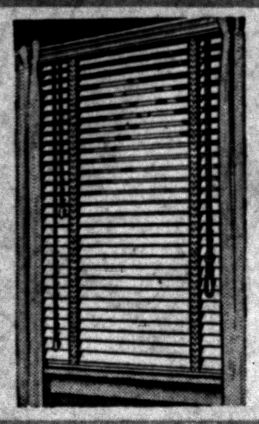

all sizes reduced for this sale! Sears new

ready-made steel blinds

Values to 5.49 **3.33** 21 to 35x64

Durable baked enamel slat finish, non-porous plastic tapes wipe clean in a jiffy. White tapes and slats. Save during Sears Days event!

Reg. 4.98—37 to 42".....4.44
Reg. 5.98—43 to 45".....5.55

buy warm, lightweight sleeping comfort now and save! Harmony House

cotton plaid blankets



Domestic Dept. Sears Main Floor

regularly 1.39 you save 42¢ — **97¢ Each**

Come to Sears today and see these soft, colorful cotton blankets that boast of year 'round practicality at Sears traditional low money-saving sale prices! In the winter, they're ideal as warm sheets and extra covers . . . in the summer, they're just the right weight for lightweight sleeping comfort! They're made of new American cotton firmly woven and finished with overlocked stitching to give blanket longer life! Don't wait . . . take advantage of this sale! Stock up now on rose or blue plaid blankets.

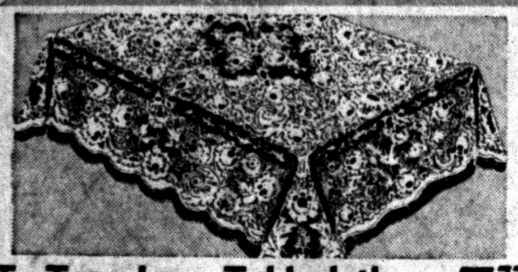

Tu-Tone Lace Tablecloth 7.77

Reg. 9.95 Scalloped, Picot Edge

Enjoy the gracious beauty of this fine quality Harmony House lace tablecloth . . . it's completely washable, minimum shrinkage guaranteed. Delicate floral and scrollwork pattern. 70x90-in.



Our Best Mattress Pads 3.37 Twin

With Sanforized* Covering

Long-wearing covers won't shrink over 1% . . . shrinkage of entire pad less than 3%. Extra-thick, fluffy cotton filling . . . extra strong diamond stitching. Twin size was 3.98. Save.

Full size mattress pad, was 4.98, now only.....4.37

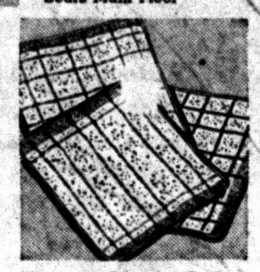

Terry Cloth Sale

Stock Up at this Low Price

Save! **12 for $1**

Buy them now! Soft terry in solid colors . . . in 12x12 inches. Grand for children, extras or kitchen use.



Pillow Covers

Rustproof Zipper Closing

Save! **2 for $1**

Bleached pillow covers give pillow cases a snowy white background and keep your pillows clean, fresh.



Plastic Chair Set

Includes Cushion and Back

Reg. 98c **79¢**

Cushion is tuflex filled with quilted pique plastic cover and ruffled edge. Red, yellow, blue, green. Wipes clean.



Dish Towels

Part Linen for Quick Drying

Sale Priced **3 for $1**

Jumbo multistripe dish towel, 88% cotton, 12% linen. Bright, washfast colors. Hemmed. 26x27-inches.

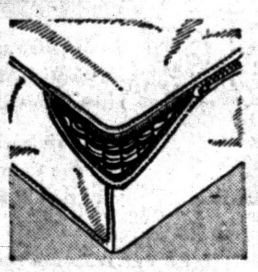

Mattress Covers

Durable Sanforized* Muslin

Reg. 3.98 **3.37**

You can't wash your mattress —so, protect it! Unbleached cover with rust-proof zipper. *Max. shrinkage 1%.



Comforter Covers

Crisp-Looking 80/80 Percale

Reg. 4.98 **3.88**

Floral lattice design on white grounds. Long, rustproof zip closing. Completely washable in 72x84-inch size. Save!



SAVE 1.01 NOW!

regular 6.98 Harmony House

warm part wool blend

Compare this fine blend with blankets selling for much more! 12% wool, for good warmth, 88% strong rayon for longer wear and lustrous finish. Pink, blue, yellow, red, deep or pale green. 72x90 inches. Save today!

5.97

"Satisfaction guaranteed or your money back" **SEARS**

154 N. Saginaw St. Phone FE 5-4171