The Weather
U. S. Weather Bureau Forecast
Pleasant
(Details on Page 2)

THE PONTIAC PRESS

Home Edition

116th YEAR ★ ★ ★ PONTIAC, MICHIGAN, TUESDAY, OCTOBER 14, 1958—26 PAGES ASSOCIATED PRESS UNITED PRESS INTERNATIONAL 7c

High Court Okays Sewage Plan

Further Upswing in Economy Seen by Heads of GM

By DAVID J. WILKIE

NEW YORK (AP) — There is tangible evidence that consumer confidence is reviving, General Motors' top chief executive officer said today.

In an address prepared for delivery at a meeting of 550 top business leaders, Frederic G. Donner, GM board chairman, said that as confidence increases there will be further improvement in employment and industrial activity.

★ ★ ★

It will also bring, he said, "a year of substantially increased volume" for the automobile industry.

The meeting was one of a series preceding the opening of the General Motors Motorama here Thursday.

Economic progress, Donner said, results from economic change and "the process of change is the process of risk-taking."

He said he is convinced "there is need for our government officials to take calculated risks and, in times of doubt about the direction of economic trends, to give the benefit of the doubt to policies which encourage investment."

"Our national well-being may be better served by maintaining conditions favorable to a high rate of growth than by imposing unwarranted restrictions which carry false promises of economic security," Donner said.

★ ★ ★

The GM board chairman said the government, through its power to tax "can markedly reduce the built-in incentives to change and growth which an enterprise economy naturally provides."

"Through its power to control the supply of money," he added, "it can stimulate or retard risk-taking.

"Through a labor policy geared too closely to security alone, it can impede that high rate of growth which is our best guarantee to steady employment and rising income.

"Through programs of artificial price support enacted to protect individual segments, it can impair the ability of the economy as a whole to adapt to change. Through unfair attacks on successful companies, it can discourage aggressive and energetic free enterprise."

★ ★ ★

John F. Gordon, GM president and its chief operating officer, described the auto industry's annual model change as exemplifying constructive change.

"If it had not been for the annual model change," he said, "the automobile as we know it today would not be produced in volume and would be so priced that relatively few could afford to own one."

He described the recent three-year agreement negotiated between General Motors and its workers as "reasonable and constructive from a business standpoint and fair and equitable from an employe standpoint."

Donner and Gordon indicated at a news conference yesterday
(Continued on Page 2, Col. 4)

GM Has Reached No Decision Yet on Smaller Car

NEW YORK (AP) — John F. Gordon, president of General Motors Corp., said today that GM has not yet definitely decided to produce a smaller car in its U. S. factories.

Gordon made the assertion in welcoming newsmen and others to the first press conference the new top management team of GM has held. It was a preliminary to the opening later this week of the General Motors Motorama.

Along with Frederic D. Donner, board chairman and chief executive officer of the corporation, he explained some of the objectives of the corporation's small car studies.

"I know you would like me to tell you which way the cat is going to jump—or even when," Gordon said in anticipating a question about the small car. "I'm sorry that is impossible to say as yet."

"All I can say is that we have not yet reached the point of no return."

General Motors, along with Ford and Chrysler, has been carrying on preliminary studies of the small car market for the last several years.

Kierdorf Motion Denied by Doty

Rules Teamster Leader Must Stand Trial on Silencer Charge

A motion to release Herman Kierdorf from standing trial for possession of a pistol silencer today was denied by Oakland County Circuit Judge Frank L. Doty.

Judge Doty said he was "of the opinion that this case raises questions of fact that a jury should decide." Trial of Kierdorf is expected to begin Thursday.

★ ★ ★

The attorney for the 67-year-old former Teamsters boss, William F. Dohany, argued that Kierdorf should be freed from the charge, claiming a pistol and silencer belonging to Kierdorf were seized illegally by Madison Heights Police Chief Robert E. Richardson.

Dohany said no warrent had been issued and that Richardson was out of uniform.

A briefcase containing a .38 caliber revolver and a homemade silencer, were taken from a neighbor's home when Richardson sought Kierdorf to inform him that his nephew, Frank, was near death in a Pontiac hospital.

★ ★ ★

Jerome K. Barry Jr., assistant prosecutor for the county, contended confiscation of the briefcase and its contents was legal in that the neighbor's daughter voluntarily turned them over from property in which Kierdorf had no interest.

Kierdorf is at liberty on $15,000 bond.

Warm and Fair Weather Outlook for Several Days

"October's bright blue weather" will be with us for the next few days. Fair is the forecast for tonight, tomorrow and Thursday by the U.S. Weather Bureau.

Temperatures for the next five days will average three to six degrees above the normal high of 62 and normal low of 44. Tonight's low will be near 55; tomorrow's high 70, and the low tomorrow night 52.

Fifty-one was the lowest recorded temperature in downtown Pontiac preceding 8 a.m. The thermometer read 80 at 2 p.m.

Asks Nearly $37 Million

ANN ARBOR (UPI)—The University of Michigan has made an "absolute minimum" budget request of $36,788,270 for next year.

Oakland Needs Democrat
J. P. Lawson, Prosecuting Attorney
adv.

Long Shadowing of Suspects Preceded Raid

Trooper Says Gambling Ring Investigation Was Started in April

State police undercover agents were secretly at work in Pontiac 4½ months before the Aug. 29 raids that authorities say smashed a $1 million-a-year bookie ring.

The undercover activities were disclosed in testimony today against five persons charged with conspiracy to operate the ring in violation of state gambling laws.

The five being examined before Municipal Judge Cecil McCallum are former deputy city treasurer LaRue E. Gullett, 41, and his wife, Gladys, 35, both of 301 Dick Ave.; Basil W. Burke, 59, of 29 Salmer Ave., described by state police as the ring leader; Charles D. Apley, 44, of the same address; and James Pruzor, 54, of 4 S. Saginaw St.

Det. Stephen Galat of the state police rackets squad was the first witness called by George F. Taylor, chief assistant prosecutor.

Galat said he was assigned to investigate Pontiac gambling early in April, and began his undercover work here April 14 by putting Burke under secret surveillance.

An ex-convict, Burke served time in prison after a numbers racket conviction here in 1951.

In his initial testimony, Galat said he secretly tailed Burke 10 times during April, gathering the first information on how the alleged ring operated.

From Galat's testimony, it appeared Burke habitually left his apartment home at 29 Salmer Ave. on weekdays about mid-morning, breakfasted at a Pontiac cafe, then drove to the apartment house at 3292 Auburn Rd. in Auburn Heights, where police say the bookmaking activity was carried on.

Galat said Burke usually arrived at the Auburn Heights address about noon and left about five. The detective said he often saw Burke carrying what looked from a distance like a racing form, and on three occasions in April was able to spot a racing form on the front seat of Burke's car while Burke was in the restaurant.

Taylor said that latter testimony in the examination would show how the undercover investigation eventually spread to the other defendents.

In testifying, Galat used a 107-page notebook for reference to times and dates. He said that it contained a typewritten record compiled by himself and other state police agents assigned to the Pontiac investigation.

Faces Felony Charge for Hitting Hay Wagon

LANSING (UPI) — A felonious driving warrant has been issued against the driver of a car that rammed into a horse-drawn hay-wagon packed with 36 students, Prosecutor Jack Warren said today.

The driver, Oscar Garcia Rios, 24, Lansing, has been held since the near-disastrous accident Friday.

Twenty-two Michigan State University and East Lansing high school students were injured.

Pickets Step Lively

MILWAUKEE (UPI)—Instructors at Arthur Murray's dance studio displayed something new in union picket lines yesterday. About 20 of the instructors picketed in a hip-swinging, foot-kicking conga line to call attention to their grievances against management.

Quadruplets Remain in Incubators



AP Wirephoto

CENTER OF ATTENTION — A feature attraction at Grace Hospital, Detroit, are these quadruplets born Sunday to Mrs. Julia Ullman, extreme right, wife of Chester H. Ullman, of Clawson. Standing behind the incubators, from left: Dr. Jean Holdredge, hospital pediatrician; nurse Mrs. Mary Piescinski; Dr. William F. Stanley who made the delivery; and Mrs. Ullman.

4 Girls Believed Identical

Clawson Quads Gaining

DETROIT — The 1½-day-old Ullman quadruplet girls were doing well today, each in her own incubator.

At Northwest Grace Hospital, where the girls were born Sunday night, doctors prepared to determine whether they are identical. Tests were arranged.

"They appear to be identical," said Dr. Jean M. Holdredge, staff pediatrician.

The four — Helen, Martha, Marion and Catherine, each four pounds at birth — were born to Mrs. Julia Ullman, 40, herself a twin and mother of two other children, ages 1 and 2½.

★ ★ ★

Mrs. Ullman, whose husband Chester, 34, is a carpenter, said she wants the girls to have individuality.

That was one reason why she and her husband gave them quite unrelated names.

"I think I want them to be dressed differently also," she said.

Doctors said the babies may be kept in the incubators three to four weeks until they weigh five pounds.

Ullman admitted his five-room, one-floor ranch house in Clawson would be "a little crowded."

"But we have three bedrooms," the happy father said, "and we'll make out all right."

★ ★ ★

"I can't tell them apart," Mrs. Ullman said. "I'm going to have to keep the tags on them for quite a while."

"They all had wonderful, healthy cries."

The babies were born a month and a half premature, the third set of quadrudplets in Detroit. But records show that in one case all quads died soon after birth and in the other case two of the quads died.

Chances of giving birth to quadruplets are about one in 750,000.

Had they expected four children?

Doctors told Julia and Charles to expect multiple birth after taking X-rays about a month ago.

"I thought maybe twins, perhaps triplets," Mrs. Ullman said. "Certainly not four."

GM Settles at 32 Plants; Strikes End at Chrysler

DETROIT (AP)—The auto industry took another step toward normalcy today but there still was a long way to go because of unsettled General Motors strikes.

For the first time since August, Chrysler Corp., employing 10,000 persons, operated without a strike as a handicap to 1959 new car production. Ford also is free of strikes.

General Motors reported today local-level agreements had been reached with strikers at 32 of its 126 UAW-represented plants. The 32 employ 74,288 of GM's 275,000 UAW members. This leaves about 200,000 still on strike.

There were seven new settlements late yesterday and last night.

The GM strikers have been out on local issues since the Oct. 2 settlement of the national contract with the United Auto Workers which provided an estimated wage increase of 24 to 30 cents spread over three years.

Chrysler's latest settlements of wildcat walkout put a full force to work following last week's idleness for 15,000 employes.

★ ★ ★

The company and the UAW continued to negotiate separate contract clauses for 8,000 salaried office workers and engineers. UAW President Walter Reuther and Chrysler Vice President John D. Leary headed the bargaining teams.

GM reported these settlements over the last 24 hours: (location, plant and number of employes in that order).

Detroit, Ternstedt, 3,950; Saginaw, Chevrolet Transmission, 1,046; Grand Rapids, Fisher Body, 2,150; Marion, Ind., Fisher Body, 2,100; Bedford, Ind., Fabricast Division, 780; Kokomo, Ind., Delco Radio, 3,250; Anderson, Ind., Guide Lamp, 3,400.

GM President John F. Gordon said he was "confident" the strikes would be ended by Oct. 20, the date for ratification of the corporation's new contract with the UAW.

Civil Service Post May Go to Higgins

George N. Higgins, former Republican state representative and senator, is being considered as a candidate for the State Civil Service Commission, a spokesman for Gov. Williams' office said today.

Higgins, former chairman of the Oakland County Republican Committee and 1956 primary candidate for Congress, may get the appointment by the governor after the Nov. 4 election, according to Lawrence L. Farrell, the governor's executive secretary. Higgins is a Ferndale auto dealer.

The Pontiac Press stated in an editorial on Sept. 29 that Higgins was angling for a Civil Service appointment from Gov. Williams.

Wins Missile Contract

WASHINGTON (AP)—The Army yesterday announced award of a contract to Chrysler Corp. for $2,092,000 for the Jupiter missile program.

Chief Straley Blasts Report

Charges Police Probe Unfairly Attacks Him and Department Here

Pontiac Police Chief Herbert W. Straley last night called the Public Administration Service report on the police department the work of a "28-year-old man with four years experience out West as a patrolman."

Straley charged, in a speech to the Washington Park Civic Assn. at the Emmanuel Christian Church, that the report unfairly attacked him and the police department.

He told his audience that he had 33 years of police work experience.

The six-month study by PAS recommended a thorough overhaul and reorganization of the department. It found the local police "characterized by a lack of pride in service, low 'esprit de corps,' and little public prestige."

Although the report did not mention Straley by name, it was highly critical of his reign as police chief.

★ ★ ★

Straley declared that a "small bunch of troublemakers, unfit to wear the badge, are causing the trouble in his department."

Many of the PAS report recommendations were his ideas, Straley said, and had been adopted before publication of the study.

The State Civil Service Act under which the department operates was blasted by Straley, who called for its replacement with a locally drafted act.

★ ★ ★

He said the arrival of Public Safety Director George E. Eastman would be of great help to him in improving the department. "He has the qualifications and experience for the job," Straley said.

Justices Stamp Final Approval on Big Project

$5 Million Farmington Job Gets Green Light in 4-4 Decision

Michigan Supreme Court justices, splitting 4-4, have given the Oakland County Department of Public Works another shot in the arm by ruling it can legally proceed with the contested Farmington sewage disposal system.

The high court "affirmed by equal division" a decision of the late Oakland Circuit Judge George B. Hartrick when he denied an injunction to a West Bloomfield attorney which would have upset the $4,900,000 project.

The judge ruled matters of health far outweighed the rigid provisions of the 15-mill taxing limitation under which townships are bound.

Irving I. Cohn, of 3277 Interlaken Dr., sued in March as a taxpayer saying, in effect, the 1957 act under which the project was being created was unconstitutional.

He said West Bloomfield and Farmington Townships, participating communities, would have to tax above the 15 mills to reimburse the county for constructing the system.

Justice Leland W. Carr, who wrote the opinion affirming Judge Hartrick's decision, said there was no proof that the townships would have to exceed this limit to meet their contractural obligations, taking into account other available revenue sources.

Justice Eugene F. Black, one of four justices seeking to reverse the lower court decision, said the 15-mill limitation has been "bruised, beaten and backed to the brink of sterile and forceless words."

"I'm gratified," was the comment from Harold K. Schone, director of the county DPW when he learned the green light had been given to the project.

But Schone said he would have to wait to read the full opinion before knowing whether it permitted other department projects, tied up by the appeal of Cohn's, to go ahead or not.

Start Detroit's Drive

DETROIT (UPI) — Detroit's United Foundation Torch Drive—a 24-day campaign to raise $15,700,000 for charity — began last night.

To OK Polio Fund

DETROIT (UPI)—The Detroit Common Council was expected to give formal approval today to a $630,000 anti-polio inoculation program.

Jaycees Conduct Election Drive



VOTER INFORMATION — Two Pontiac Junior Chamber of Commerce members help Mrs. Edward Pompeian, 154 Mark St. at the Saginaw-Huron street voter information booth. Norman O'Brien (left) explains the mechanics of Pontiac's automatic voting machines while Dr. Donald McCandliss, chairman of the project, looks on. Club members will be stationed at the booth through Nov. 4 to supply information about precincts, eligibility to vote and registrations. They cannot accept voter registrations since the deadline for these is passed, Dr. McCandliss said.

In Today's Press

Comics	19
County News	15
Editorials	6
Markets	20
Sports	16-17
Theaters	18
TV & Radio Programs	25
Wilson, Earl	25
Women's Pages	7-9

Symbolic Coffin Is Center of Requiem for Pope Today

VATICAN CITY (AP) — Requiem services for Pope Pius XII continued today before a symbolic coffin in St. Peter's Basilica as more cardinals arrived to elect his successor.

The late pontiff of the Roman Catholic Church was buried Monday in the grottos beneath St. Peter's. An empty coffin was placed in the church for mourning Masses that continue through Sunday.

The titular Bishop of Adana, Msgr. Diego Venini, stepped before the coffin in the Chapel of the Chorus and celebrated today's Mass.

On Sunday, when the nine-day mourning period ends, the cardinals will receive special envoys of foreign governments paying their respects to the late Pope.

The U.S. envoys will be Secretary of State Dulles, former Ambassador to Italy Clare Boothe Luce and John A. McCone, director of the Atomic Energy Commission.

About a dozen cardinals were expected to arrive today to join the 28 already in the Vatican. All but two of the 55 cardinals probably will be here for the conclave beginning Oct. 25 to elect a new pope. The two who won't make it are Alojzije Cardinal Stepinac of Yugoslavia and Josef Cardinal Mindszenty of Hungary.

The Vatican newspaper L'Osservatore Romano, appealed for restraint and caution in discussions of the secret conclave. Current speculation about who might be elected pope is turning the meeting into "a political electoral assembly," the paper complained.

There is no clear favorite at present.

Only the Sistine Chapel choir, members of the Council of the Basilica, and a small number of priests were admitted to the chapel for the Mass.

★ ★ ★

Outside the chapel gate, in the main section of the big basilica, were only a few hundred visitors, in contrast to the millions who had filed through since Saturday
(Continued on Page 2, Col. 6)

Missile Chief Predicts:

Man on Moon in 12 Years

CHICAGO (AP)—Man will be on the moon in 12 years, predicts Maj. Gen. John B. Medaris, Army missile chief.

★ ★ ★

Medaris, commanding general of the U.S. Army Missile Command in Huntsville, Ala., made the prediction at a news conference at the National Electronics Conference.

After calling the Air Force rocket moon a spectacular success, Madaris said the Army is right on schedule with a moon shot of its own.

He said chances are about 50-50 the Army moon shot will get into the area of the moon.

He added that chances are not good the rocket, using a Jupiter ballistic rocket for the first stage, will orbit the moon.

★ ★ ★

Medaris said the Army intends to have more ground control over its shot. This indicated the Army may be able to make in-flight corrections in direction.

Chinese Keeping Island Strength

Nationalists Not Ready to Reduce Garrisons Across From Reds

TAIPEI, Formosa (AP) — Vice President Chen Cheng said today the Nationalists will not reduce the strength of their garrisons on the off-shore islands.

Chen told the newspaper Ta Hua (Great China) Evening News the Communist buildup in areas facing the islands was for purposes of offense. For this reason, he said, the Nationalist garrisons could not be cut.

Chen's statement came amid reports from Washington that the United States would press Nationalist President Chiang Kai-shek to reduce the off-shore island garrisons.

The Nationalists reportedly will not consider any sizable withdrawal unless the United States gives unequivocal guarantees of immediate intervention if the Reds attack the weakened outposts.

The United States has not been willing to do this so far. Washington's idea reportedly is to give Chiang's forces more firepower and better weapons so they can defend the islands with less troops.

This presumably was urged by U.S. Defense Secretary Neil McElroy in two conferences with the Nationalist President Monday

Local Man Ist to Beat Champion

A first was recorded in Pontiac last night when a 40-year-old General Motors Truck & Coach worker became the first player ever to beat blindfold chess and checkers champion Newell W. Banks during his annual exhibitions here.

★ ★ ★

Delos A. Dunham, of 272 Cottage St., was successful for the first time in many years in a game of checkers with Banks in an exhibition held at the Adah Shelly Branch Library.

Dunham had played to many draws with Banks in previous matches here, but this was his first victory.

Gaining draws with Banks Monday night were Dunham's father, Robert E., 61, of the same address, and Clair Atwood, 60, of 671 W. Stirling Ave., and Dwight Fisher, 61, of 800 N. Leroy St., Fenton.

★ ★ ★

Last night represented the fourth year in which the elder Dunham and Fisher had played to draws, while it was the second year for Atwood.

Banks came out the winner in 15 chess games he played and won another nine checkers contests. The exhibition was sponsored by the Pontiac Chess and Checkers Club.

'Moon Rocket Failed'

MOSCOW (AP)— Pravda wrote off Pioneer today under a headline which read "The American moon rocket has failed."

Campaigning for Election:

Bagwell Wants Improved Economy; More School Funds Concern Williams

By The Associated Press

Gov. Williams championed more money for education and Paul D. Bagwell an improved economic climate for Michigan in campaign speeches Monday.

Expounding on now familiar themes, Democrat Williams made a series of speeches in Detroit and Republican Bagwell, his rival for the governorship, did likewise in Bay City.

★ ★ ★

Elsewhere on the out-state campaign trail Republican Sen. Charles E. Potter cracked at Harry Truman the day after the former Democratic president made his Michigan visit.

Potter, denouncing Democratic administrations as a cause of higher prices, said in a talk at Petoskey that "if any one man can be called the architect of the high cost of living" it would be Truman.

The senator, fighting to retain his seat against the bid of Democratic Lt. Gov. Philip A. Hart, made comparisons of what he said were the price rises during Democratic and Republican administrations.

★ ★ ★

Potter said that in the seven years Truman was in the White House prices went up 50 per cent. He said they have increased only 8 per cent in the six years of the Republican administration.

★ ★ ★

Williams, in one of his Detroit speeches, said he would "keep pounding" for an institute of science and technology at the University of Michigan which the last legislature refused him.

The Governor, talking to an audience at the University of Detroit, charged the Republican-controlled legislature with having pursued a "dangerous" policy toward public education.

He said the legislature short-changed Michigan's future by cutting the budgets of institutions of higher learning. He said the state will need a science and technology institute in order for education to keep pace with its requirements and for the state to meet industry's needs for its "new age."

"The progress of Michigan tomorrow depends on the support of education today," Williams said.

At Bay City, Bagwell repeated a request to Williams to join with him in setting up an impartial committee for the study of the economic situation in Michigan.

The Republican standard bearer said that Williams has failed to support the State Economic Development Commission in its work with industry although the agency has spent two million dollars in the last 10 years.

Bagwell said Michigan has lost automobile plants to other states, adding, "If the administration had taken an interest in these problems six or eight years ago we might have some of the answers now."

Bagwell said that by 1975 the state's population will have increased by one million and in order to accommodate this new industry must be brought in and present industry expanded.

Sanity Hearing Asked in Nursery Slaying

A petition was filed yesterday requesting that Raymond Leo Alyea, accused killer of a Southfield nursery night watchman, be examined by psychiatrists to determine whether or not he is insane.

William R. Beasley, Ferndale attorney of Alyea's, requested Oakland County Circuit Judge Frank L. Doty to call a sanity hearing. The judge today had not as yet appointed the doctors or set the date for the hearing.

Alyea, 35, is in the county jail awaiting trial for the July 31 first-degree murder of Anthony J. Jasinski, 51, whose body was found beaten and stabbed to death in the nursery.

Award Goes to O'Connor

NEW YORK (AP)—Basil O'Connor was named today as the first layman to receive one of the country's foremost medical prizes, the Albert Lasker Award. It was for his work in spearheading the drive to conquer infantile paralysis.

Eastern Pupils Top Winners in Ford Contest

Industrial art students at Eastern Junior High School have won 18 awards in this year's Ford Industrial Arts contest. The awards will be presented at an assembly Wednesday morning.

Students at Eastern won more awards than any other junior high school in the country, taking both first and second places in the drafting classification.

The school also won first and second in 1955 and since 1950 when Eastern first entered the nation wide contest they have won more awards than any other junior high.

Of the 18 awards, six are cash prizes and 12 are place or "gold pin" awards.

Other than the two top awards, the remaining cash prizes were for taking fifth, sixth, seventh, and eighth places.

The winning students will be presented their awards by Richard Fell, head of the vocational department of the Pontiac School System. The assembly is scheduled for 8:35 a.m. in the school auditorium.

Plot to Bomb Synagogues

Illinois Temple Blasted; Georgia Anti-Jewish Attack Plan Probed

From Our Wire Services

ATLANTA, Ga. — Police disclosed today they have corroborated a suspect's statement that a bomb plot against the Atlanta Jewish Temple was hatched at a meeting of an anti-Semitic underground organization held last May 5.

Officers have the names of the five men who attended the meeting.

Authorities appeared to be on the verge of cracking wide open a terror attack on Jewish synagogues and temples in the South.

Local authorities, working hand in hand with the FBI, were confident they were on the right track of a solution.

A crude bomb hurled at the annex of a Jewish temple in Peoria, Ill., early today fell into an outside stairwell, exploded and shattered several windows in the three-story structure.

Damage to the rear annex of the Anshai Emeth Temple was termed "very small" by Rabbi Joseph Ginsberg, who serves the 700-member congregation. No one was in the temple or annex at the time, and there were no injuries.

"Nothing like this has ever happened here before," said Rabbi Ginsberg. "The local situation with regard to our relations with the community has always been very good."

Police said the bomb was fashioned from a two-inch pipe several inches long with a two-foot fuse attached. The stairwell where it landed leads into the annex basement. Police reported the bombing had occurred about 12:30 a.m.

Robert Briscoe, former Jewish lord mayor of Dublin, will address a gathering at the Agudas Achim Synagogue in Peoria tonight, but Rabbi Ginsberg said he did not see any connection between the Briscoe appearance and the bombing.

The temple, built in 1898, is five blocks from Peoria's downtown section. The annex was constructed in the 1920s, Rabbi Ginsberg said.

Expected to OK $175,000 Bond

City Commission Aims for July 1 Completion of Hospital Parking Lot

Passage of the $175,000 revenue bond plan to help finance the Pontiac General Hospital parking lot is expected tonight.

★ ★ ★

City Commissioners are being asked, in addition, to set aside $50,000 in capital improvement funds to complete the financing. Both loans are to be paid back through meter revenues from the lot.

City Manager Walter K. Willman has set July 1 for completion of the 214-stall lot, located south of the hospital between Johnson and Seminole avenues. The city has yet to complete purchase and clearance of property in that area.

Another ordinance that will come up for final approval tonight would bring the city's fire code up to date, placing restrictions on inflammable materials in new construction throughout the city. The present code applies only to the downtown area.

★ ★ ★

Two public hearings are scheduled, one on assessment rolls for combined sewers on both sides of Walton boulevard, Baldwin to the Pontiac, Oxford & Northern Railroad; the other on an assessment roll for extension of the Featherstone road watermain from Kenilworth to the Jordan road line.

Further Business Gain Seen by GM Heads

(Continued From Page One)

that the recession is definitely on the way out.

The conference, a prelude to the Motorama, was the first full-scale meeting with the press for the new GM management team.

"I don't know that we are in a recession now," Donner said when asked why GM had revived the huge show at a time of recession. "As we take a look at various indices they all seem to be pointing up. I think the Motorama timing was pretty good."

★ ★ ★

Donner said he agreed with other car makers who have predicted 1959 sales of approximately 5½ million cars. "You can include in that figure or drop out expected sales of foreign-made cars," he said. He gave no estimate of imported car sales, but other industry experts have put the figure as high as 400,000 units. Donner said GM has been importing 3,600 of its European-built cars monthly.

Donner said car prices would not have to be readjusted because of the agreement with the United Auto Workers. The terms of the agreement, he added, were not inflationary.

Corporation Counsel Suffers Heart Attack

Harry J. Merritt, corporation counsel for Oakland County since 1939, last night underwent an operation at William Beaumont Hospital for transplanting a ruptured aorta artery in his heart.

A member of his family said he was "holding his own" today. He was stricken at his home at 1914 Northwood Blvd., Royal Oak, Monday evening and ordered to the hospital for X-rays when the rupture was discovered.

5,000 Due Back at GMC Here

12-Day Strike Officially Ends With 9-1 Vote to Return by Union Men

The 12-day strike at GMC Truck & Coach Division was over today after new three-year contracts won overwhelming approval at a UAW Local 594 ratification meeting last night.

★ ★ ★

Approximately 600 union members voted 9 to 1 in favor of the national GM contract and the local wage and seniority agreements which negotiators settled on early yesterday.

Signing of contracts meant that about 5,000 workers would be back on the job by tomorrow, when full production is expected to get under way. Some employes were to report for work today, while production, engineering and inspection crews were ordered back on regular shifts tomorrow.

Andrew Wilson, local president, called the new contracts "satisfactory."

Earl A. Maxwell, company personnel director, commented on the new agreement saying the major change made was in seniority provisions, and that "both the company and union feel these provisions improved over the last document we had."

★ ★ ★

No progress was reported in negotiations at Fisher Body and Pontiac Motor divisions, which have been idled over local issues since Oct. 2.

★ ★ ★

A membership meeting of Fisher Body Local 596, UAW, was scheduled for 11 a. m. Saturday in Lincoln Junior High School auditorium. Gerald W. Kehoe, local president, said he would ask for ratification of the national contract at the meeting.

Hare Says GM Man May've Broken Law

LANSING (AP)—Secretary of State James M. Hare, a Democrat, said today federal law may have been violated in an appeal by a General Motors Division executive for Republican campaign contributions.

Hare, a candidate for re-election, turned over to the attorney general a purported copy of a letter written by J. A. Anderson, general manager of the A C Spark Plug Division, to an unidentified supervisory employe.

Anderson was not immediately available for comment. His office said he was attending a funeral and planned afterwards to leave Flint for New York.

At Kalamazoo, Lawrence B. Lindemer, Republican state chairman, said "I think the Democrat bureaucrat is grasping at straws."

Girls Roundup Beetles

PAINESVILLE, Ohio (UPI) — When Japanese beetles threatened her father's vineyard, Elaine Hakola, 12, lost no time. With the aid of a neighborhood pal, Sylvia Erickson, also 12, Elaine launched a "Save Dad's Vineyard" drive. In two days the girls collected 1,222 of the beetles and put them out of commission.

3 Area Residents Hurt in Two-Car Crackup

A two-car accident on U.S. 10 at Sashabaw Rd., Waterford Township, Monday afternoon injured three area residents, according to State Troopers.

★ ★ ★

One of the drivers, Mrs. Norma Allen, 37, of 1403 Woodlow St., Waterford Township, her daughter, Linda, 17, and Carol Bennett, 15, of 2276 Oakdale St., Drayton Plains, were treated at Pontiac General Hospital and released.

The driver of the other car, Wilma Kines, 39, of 2881 Lansdowne St., Drayton Plains, was uninjured, said police.

Gls Out of Lebanon

BEIRUT (UPI) — The last American soldier will pull out of Lebanon nearly a week before the Oct. 31 deadline set previously by the commander of the U.S. Expeditionary Force, it was reported today.



GEORGE K. ZIMMERMAN

Civic Leader Dies in Hospital

George K. Zimmerman Was Vice President of Pontiac Varnish

George K. Zimmerman, vice president of Pontiac Varnish Co. and for many years a leader in community affairs, died at 2 this morning in Pontiac General Hospital. He had been ill several months.

★ ★ ★

Mr. Zimmerman, 55, was born in Marine City to Mr. and Mrs. Frederick Zimmerman.

He attended Marine City Schools and was a graduate of the University of Michigan.

★ ★ ★

A city resident for 28 years, Mr. Zimmerman was a member of the board of directors of Pontiac Federal Savings & Loan Assn. and a past president of the Pontiac Manufacturers' Assn.

In 1955, he served as industrial division chairman of Pontiac Area United Fund. He had also served as a board member of the Pontiac Area Chamber of Commerce.

Mr. Zimmerman lived at 86 Ottawa Dr, and was a member of the Oakland County Sportsmen's Club and Pontiac City Club.

He leaves his wife, the former Helen Hutchins; a son, Richard, and a daughter, Joanne, both at home; and two brothers, Fred of Bloomfield Hills and Milton of Marine City.

★ ★ ★

Funeral arrangements will be announced later by the Sparks-Griffin Funeral Home.

Empty Coffin Center of Requiem for Pope

(Continued From Page One)

to see the pontiff's body and to attend the funeral services. Most of those today were groups of pilgrims or tourists from abroad.

DIPLOMATS RECEIVED

Later in the morning the entire diplomatic corps accredited to the Holy See was received by the Congregation of Cardinals in the Vatican's Consistory Hall.

The diplomats wore formal uniforms with black mourning bands. Their acting dean, Austrian Ambassador Joseph Kripp, expressed the mourning of the entire colony and the sympathy of their governments.

Eugene Cardinal Tisserant, dean of the College of Cardinals, replied.

The Day in Birmingham

Winter Recreation Plans Announced by Girardin

BIRMINGHAM — Winter recreation program plans were announced today by Birmingham Recreation Director Robert Girardin.

The artificial rink at Eton Park will be ready for use next month, he said. Reservations may be made now for club or family skating parties.

A 15-week program at Birmingham High School gymnasium and swimming pool will get under way Nov. 3. Basketball, badminton, volley ball and other activities will be offered in the gym. An instructor in each of these sports, as well as swimming, will be on hand at all times.

The family swim program at Derby Junior High School pool will begin Nov. 6. Sessions are scheduled for each Thursday from 7 to 10 p.m.

★ ★ ★

Boys in the 13 to 17 age group have until the end of the month to sign up for the hockey leagues, Girardin said.

Marty Pavelich, former Detroit Red Wing star, will conduct hockey clinics for boys nine years old and up each Monday.

Girardin reminded fencers that Istvan Danosi, internationally known instructor, is available to instruct a class in Birmingham.

Registrations for all recreational activities may be made at the Recreation Office in the Municipal Building.

William T. Schusterbauer, representing the 11 families in the Brookside alley paving district, thanked city commissioners last night after they approved a petition for equal assessments. The work will be done in the spring.

Thanks also came from Irwin Cohn after his rezoning request was granted. Cohn plans to build multiple dwelling units in the Woodward Avenue-Colonial Court area.

The project had been delayed because the rear of his property had been zoned for single-family use.

Commissioners took no action on City Manager L. R. Gare's proposed changes in the open lot zoning ordinance. The matter was turned over to the Planning Board to study and report.

Thursday will mark the 35th anniversary dinner of the Birmingham Business Women's Club when it meets at Devon Gables.

Mrs. Louise Cobb will present the club's history. Past presidents will be honored and new officers installed.

Birmingham alumnae of Kappa Alpha Theta will meet Thursday at the home of Mrs. Christian Beukema, 441 N. Glenhurst Rd., Birmingham. Highlight of the meeting will be a silent auction in which members will do bidding in writing.

Mrs. Max Tunnicliffe, national vice president, will report on the summer convention held last June in Pennsylvania.

Car Hits Tree on M15; Midland Couple Hurt

A Midland couple was injured Monday when their auto struck a tree on M15 north of Clarkston, according to State Police.

★ ★ ★

Joseph Thatcher, 41, is reported in satisfactory condition at Pontiac General Hospital today. He suffered fractures of the jaw, cheek bone and nose, police said. His wife, Eleanor, 39, who was driving, was treated for minor injuries and released.

She told police she saw traffic stopped for road repairs ahead of her as she came over a hill crest. She hit the brakes and skidded off the road into the tree, said troopers.

'In and Out of Jails'

ATLANTA (UPI)—The Rev. W. P. Allison today summed up his career as being "20 years in and out of jails." He has been chaplain of the Fulton County Jail and prison camp since 1938 and is the only full-time county chaplain in the nation.

Pontiac Motors

NOTICE TO ALL MEMBERS

LOCAL 653, U.A.W.

There will be a meeting of Skilled Trades Wednesday, October 15th, at 2:00 P. M. at the Local 653 Union Hall at 386 Kennett Road, to ratify the National Contract only. There will be a meeting for Production at the Local 653 Union Hall, Thursday, October 16th, at 2:00 P. M. for the ratification of the National Contract only.

CHARLES BEACH, Pres.

NOTICE

G.M.C. Truck and Coach Employees

ALL 2nd and 3rd SHIFT MAINTENANCE EMPLOYEES Should Report to Work

MONDAY, OCTOBER 13th

at Their Regular Starting Time

ALL FIRST SHIFT MAINTENANCE, ALL TOOL DIVISION, MATERIAL HANDLING and PARTS and WAREHOUSING EMPLOYEES Should Report on Their Regular Shift

TUESDAY, OCTOBER 14th

ALL OTHER EMPLOYEES

Including: PRODUCTION, ENGINEERING and INSPECTION Should Report at the Beginning of Their Regular Shifts on

WEDNESDAY, OCTOBER 15th

SIGNED G. M. C. TRUCK and COACH DIV. GENERAL MOTORS CORP.

Rio Grande Threatens Texas

91 Degrees in Los Angeles

By United Press International

More showers were predicted Tuesday for the Rio Grande Valley where three weeks of heavy rains have sent the rampaging river toward a new flood crest.

Workmen toiled around the clock to open a relief channel which would divert the floodwaters into the Gulf of Mexico before they reached Brownsville, Tex., and caused major flooding.

A late summer heat wave blanketed southern California and heavy smog added to the discomfort of residents in Los Angeles.

Elsewhere, most of the nation enjoyed fair, mild weather, although a pocket of cold air in the northeast dropped readings into the 20s in northern New England and near or below freezing in northern New York State early Tuesday.

★ ★ ★

Work began Monday digging a mile long, four-foot deep trench from the Rio Grande to an unused floodway to divert the river water to the Gulf.

Some flooding occurred in Brownsville Monday in the wake of a four-inch downpour while Harlingen, Tex., was soaked with a two-inch rainfall.

In Los Angeles, the mercury shot to 91 degrees Monday in the area's second early autumn heat wave. The normal temperature in the city for this time of year is 77 degrees. Another hot day was predicted for Tuesday.

A warming trend occurred during the night from the upper and middle Mississippi Valley east into the Great Lakes region, the Ohio Valley and parts of the middle Atlantic coast.

★ ★ ★

The heaviest rain during the night occurred in the southwest in parts of Arizona and New Mexico and into western Texas and the lower Rio Grande Valley.

★ ★ ★

Some drizzle and fog were reported in the northern Great Lakes and light showers spattered parts of Pennsylvania and Maryland.

Weathermen predicted fair skies over most of the country Tuesday.

The Weather

Full U. S. Weather Bureau Report

PONTIAC AND VICINITY — Generally fair today, high 75. Fair tonight and tomorrow. Low tonight 55, high tomorrow 70. Increasing southwesterly winds 12-18 miles tonight and northwesterly 10 - 15 miles tomorrow. Tomorrow night fair, low 52.

Today in Pontiac

Lowest temperature preceding 8 a.m. 51.

At 8 a.m.: Wind velocity 10 - 18 m.p.h. Direction: West

Sun sets Tuesday at 5:53 p.m.
Sun rises Wednesday at 6:44 a.m.
Moon sets Tuesday at 7:19 p.m.
Moon rises Wednesday at 9:59 a.m.

Downtown Temperatures

6 a.m.	52	11 a.m.	71
7 a.m.	53	12 m.	74
8 a.m.	55	1 p.m.	78
9 a.m.	60	2 p.m.	80
10 a.m.	66		

Monday in Pontiac
(as recorded downtown)

Highest temperature	65
Lowest temperature	49
Mean temperature	57

Weather—Sunny

One Year Ago in Pontiac

Highest temperature	63
Lowest temperature	35
Mean temperature	49

Weather—Clear, warmer

Highest and Lowest Temperatures This Date in 86 Years

82 in 1879 — 27 in 1937

Monday's Temperature Chart

Alpena	52	48	Memphis	81	53
Baltimore	66	49	Miami Beach	84	77
Bismarck	89	40	Milwaukee	75	56
Brownsville	81	74	Minneapolis	79	61
Buffalo	52	40	New Orleans	79	62
Chicago	76	59	New York	51	42
Cincinnati	75	52	Omaha	77	59
Cleveland	66	57	Pellston	50	46
Denver	80	47	Phoenix	97	72
Detroit	63	53	Pittsburgh	60	49
Duluth	48	45	St. Louis	80	61
Fort Worth	78	62	S. Francisco	73	52
Gr. Rapids	69	48	S. Ste. Marie	49	43
Houghton	50	48	Trav. City	52	48
Jacksonville	78	62	Washington	69	51
Kansas City	81	64	Seattle	63	49
Los Angeles	91	70	Tampa	88	66
Marquette	51	50			

Officers Are Renamed by Pontiac City Club

Present officers of the Pontiac City Club have been re-elected for the coming year by the club's Board of Directors.

★ ★ ★

They are David E. Edstrom, president; Stuart E. Whitfield, vice president, and Thomas J. Whitfield, secretary and treasurer.

Cagelings Flee Tiffany's; Broadway Goes Wild West

Birds and Bull Make Bid for Freedom

NEW YORK (AP)—Animal antics had New Yorkers asking about the birds and the bull Monday.

First, eight tropical birds being unloaded for window display at Tiffany's jewelry store in midtown fluttered from their cages in a kaleidoscopic splash of brilliant color.

The birds escaped to a freedom that will probably prove fatal in the frosty October climate of the city.

STAGES SOLO ACT

Monday night, a Brahma bull which had just participated in the rodeo at Madison Square Garden went into a 1,500-pound act of his own.

★ ★ ★

As he was being herded with other bulls into a basement pen, he loped through a side door and romped into the gray yawning canyons of steel and concrete on Manhattan's West Side.

Pedestrians went thisaway and thataway in a hurry.

★ ★ ★

Rodeo rider Dan Taylor, Dublin, Tex., mounted a crafty cow horse named Hines and armed with a lasso gave pursuit. He finally roped the bull near Broadway.

FLYING HIGH

The birds still on the loose are two African paradise pintails with eight-inch tail plumes; a pair of paradise whydahs also from Africa; two Napoleon weavers; and a couple of fire finches, from Australia.

They came from the private aviary of Edward Marshall Boehm and his wife, of Washington's Crossing, N.J. The birds were to be on exhibit in Tiffany's to brighten a display of Boehm's ceramic sculptures.

Carl W. Donelson — Donald H. Johns

We Ask You to Know and Compare . . .

If you are uncertain about the cost of a funeral service, or the facilities we provide, we ask you to find out —to know. The display room, and all prices are open for your inspection as is the entire Donelson-Johns Funeral Home.

The need for funeral service is inevitable, and you should know these things. We will do everything possible to help you to know all the details and to carefully plan for the future.

Phone FEDERAL 4-4511

Parking On Our Premises

Donelson-Johns FUNERAL HOME

855 WEST HURON ST. PONTIAC

DOES MORE THAN JUST "SHRINK" PILE TISSUES!

No Surgery Needed To Stop Pain Of Swollen Pile Tissues While They Heal!

To stop nagging discomfort of swollen piles *in minutes*, thousands use *Stainless* Pazo®. Not only reduces tissue swelling but stops pain at once, promotes healing of inflamed tissues too—*all without surgery!* Preparations that just act to "shrink" piles can't offer complete symptomatic relief. For real comfort, fast, you need this more complete medication.

In doctors' tests, patients had immediate relief. That's because *Stainless* Pazo combines the most effective ingredients known for piles. Thus works 3 ways at once: (1) stops pain, itching in minutes; (2) shrinks tissue swelling, congestion; (3) promotes healing of raw tissues. You get immediate new comfort while Nature's own healing magic goes to work!

Don't suffer needlessly. Get *Stainless* Pazo Suppositories or Ointment at druggists. Get relief without surgery or money back!

Record High Expected

National Debt Skyrockets

WASHINGTON (AP) — The national debt soared nearly $2,700,000,000 last week to the highest level in 2½ years. The treasury disclosed the big increase was registered last Wednesday as the government borrowed about 3½ billion dollars to replenish its depleted cash drawer.

Completion of the big borrowing operation pushed the gross national debt to $279,335,500,000. That's the biggest debt since March 15, 1956, when the government's financial obligations were about 365 millions heavier

Last week's jump was only a starter. The treasury figures the debt will reach a record high by late next month or early December. The highest debt recorded to date was $280,821,000,000 at the end of 1955.

If this record isn't shattered sooner, it almost certainly will be by the treasury's next cash borrowing. Officials have indicated the government will have to raise another three billion dollars in cash by early December.

All this borrowing is necessary because of the 12-billion-dollar deficit forecast for the fiscal year which began July 1. Income is down, because of the recession, and spending is at a record peacetime level.

Secretary of the Treasury Robert B. Anderson has told Congress he expects the debt to exceed 287 billion dollars by next June.

The government is barred by law from borrowing more than 288 billions. This ceiling will drop to 285 billions automatically next July 1 unless Congress decides otherwise.

Anderson has said he expects the debt to drop to 283 billions by July. However, there is a good chance he'll have to ask Congress before then to raise the debt ceiling again. It was raised twice this year—to 280 billions and then to 288 billions.

Boosting the debt limit is one of the most unpopular—but unavoidable—chores on Capitol Hill. The ceiling has been rejiggered five times in the past five years.

During World War II, the limit was 300 billion dollars. The government never used all this borrowing authority however, and the present debt exceeds the highest wartime figure.

Incidentally, not all of the current debt is subject to the ceiling. Some borrowing is excluded from this congressional control. The total debt subject to the limit was just under 279 billions last Wednesday, the latest day for which figures are available.

The Wednesday borrowing increased the treasury's cash balance to $5,808,000,000 from 3½ billions the day before.

Reds Claim Radiation Neutralizes Grain Pests

LONDON (UPI) — Moscow radio states that Russian scientists have found a way of making grain-destroying insects harmless through use of radiation.

The broadcast said the most economical and technically feasible method is to sterilize the insects with radiation. The best source of radiation for the purpose, the radio said, is fragments of the fission of uranium—wastes of the atomic industry.

Prohibition Due for U.S. Comeback?

SYDNEY, Australia (AP) — An American authority on alcoholism said today that the majority of Americans may be living under prohibition again by 1965 or 1970.

★ ★ ★

Dr. Andrew C. Ivy, president of the International Commission for the Prevention of Alcoholism, said that will happen if a present trend toward prohibition in the United States continues unchanged.

★ ★ ★

He predicted prohibition this time would be voted by state legislatures, rather than by Congress.

Ivy said alcoholism is a major health problem in the United States and other Christian countries, then added, "But when one or two members of a family become alcoholics, there is revulsion in the family toward alcohol. They move to do something to prevent it."

The American spoke at a luncheon following formation of an Australian National Committee for the Prevention of Alcoholism.

Factory Representative Here WEDNESDAY—2 to 3:30 P.M.

REMINGTON Electric Shaver RECONDITIONED

—While You Wait Service—

$1.50 Parts Extra

- OILED
- ADJUSTED
- STERILIZED
- CLEANED



NEW SERVICE—Remington factory representative will be in our store every Wednesday of every week.

SIMMS BROTHERS

Electric Shavers —Main Floor

SPECIAL LOW PRICES GOOD ALL WEEK

MAIN FLOOR SPECIALS

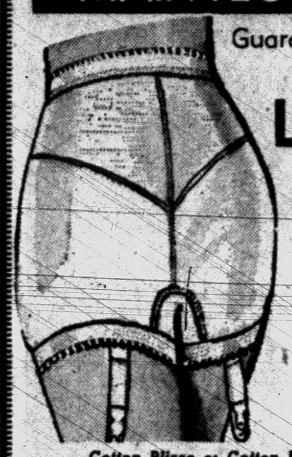

Guaranteed FIRST QUALITY

"Primrose"

Ladies' GIRDLES

Should Be Priced at $1.95 to $2.95

1.59 2 for $3.00

ALL SIZES—Small to Large

Panty or regular styles in white or pink. Washable, live elastic for perfect fit and comfort. Get yours now at worthwhile savings.

Cotton Plisse or Cotton Broadcloth

Ladies' UNIFORMS

★ NURSES ★ RECEPTIONISTS ★ WAITRESSES

All Sizes 10 to 20 14½ to 22½

2.89



Washable plisse or broadcloth in whites. Your choice of either in smart styles. Plisses with button to waist. Broadcloths with full button fronts.



"Soft-as-Cashmere"

100% ORLON Ladies' Sweaters

$3 Quality PULLOVERS 1.89

$4 Quality CARDIGANS 2.89

Easy to launder, dries extra fast. Choice of 2 popular colors. Sensationally underpriced. Sizes 34 to 38.

SIMMS BROTHERS

98 N. Saginaw—CLOTHING—Main Floor

ARE YOU LOOKING FOR LOWER PRICES?

. . . then you'll surely want to take a trip through SIMMS — Pontiac's Bargain Center. Here are a few 'One-Day' Specials for tomorrow (Wednesday) 9 to 6 P. M.

2nd FLOOR BARGAINS



PLASTIC Covered

Clothes-Line

$1.50 Value 50-FT. 43¢

'Tiger Lily' plastic coated line won't stretch, sag, etc. Easy to clean with damp cloth. Limit 300 feet.

Finished HARDWOOD 8-FOOT

Clothesline Prop

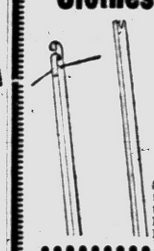

79c Value EACH 58¢

Sturdy prop with metal line clip and tapered ground end. Full 8-foot length. Limit 2.

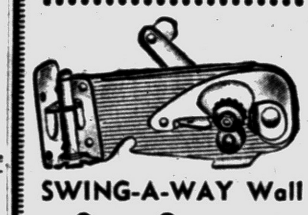

SWING-A-WAY Wall

Can Opener

$2.98 Value 1.88

Wall style opener that swings against wall when not in use. Complete with bracket. Limit 1.



Famous 'AERO WAX'

FLOOR WAX

$2.50 Gallon 1.88

For all floors—no rubbing. Gives shiny lustre finish. Ideal for linoleum, asphalt, tile, etc.

Popular Word-Building

SCRABBLE Game

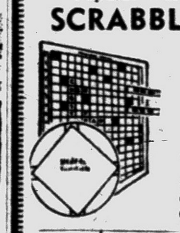

$2.98 Value 2.48

Youngsters and adults, for educational fun. Complete set.

$2 Junior Scrabble..... $1.68

Popular Buy & Sell Game

MONOPOLY



$3.98 Value 2.88

Old favorite game for entire family fun. Up to 10 players.

Sturdy Long Handle

Round Point Shovel



$2.95 Value 1.97

Lightweight with great strength and perfect balance.



Genuine RUBBERMAID

Sink Liner Mat

Values to $2.49 1.17

Choice of 12 x 14-inch or 13 x 16-inch mats. Assorted colors. Cushions entire sink.

SIMMS BROTHERS

98 N. Saginaw —2nd Floor

NEW-CAR FEVER?

bank rates are lower!

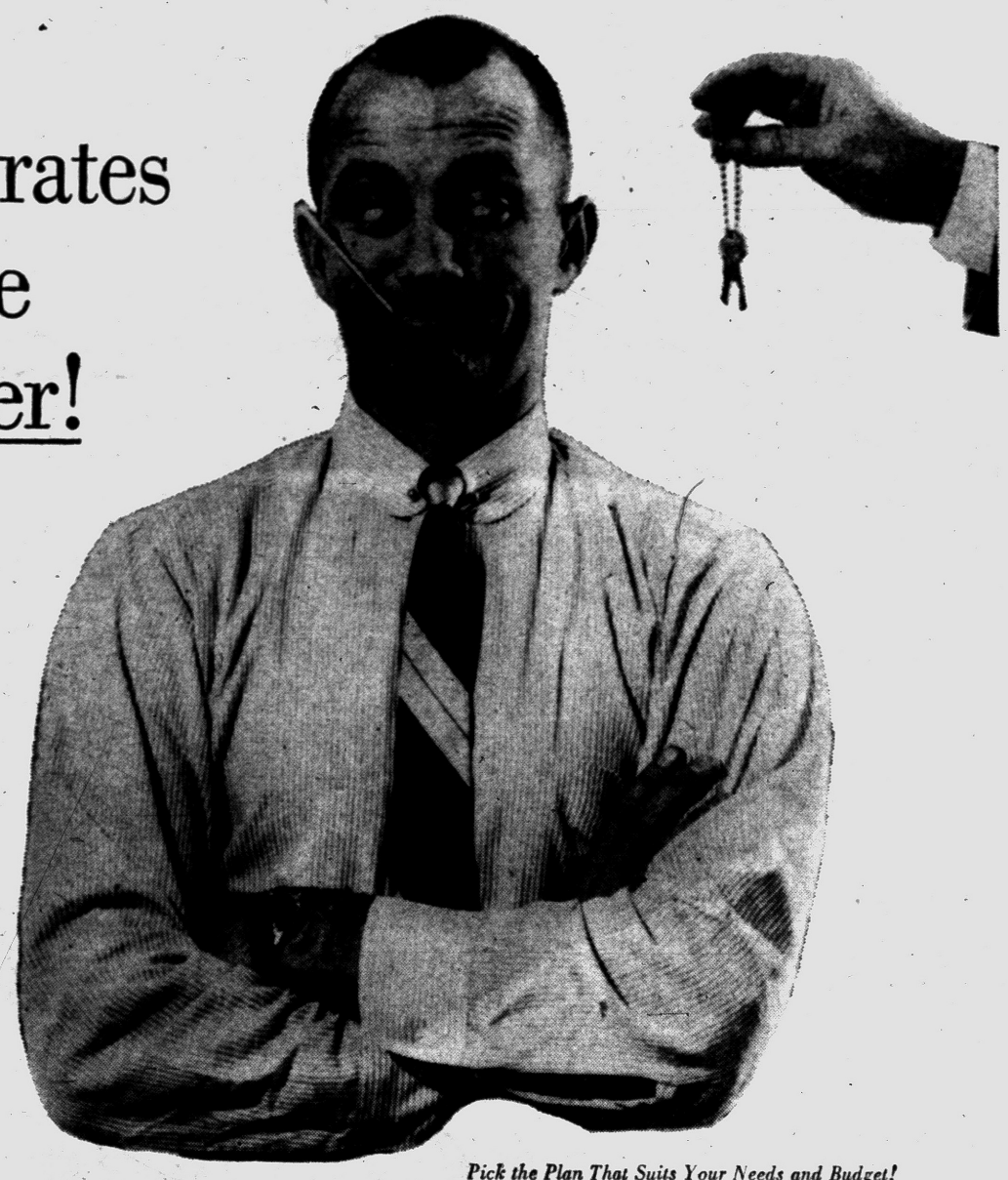

If you think you've caught the bug—don't be alarmed. Once you've made your new car deal, it takes little more than a stop at Pontiac State Bank to get it rolling for you—at *lower bank rates*, and an easy repayment plan that's actually tailored to your budget. What's more, with an auto loan from *Pontiac State Bank*, you get *free life insurance coverage* for your family's protection!

So, when you've made your deal, stop by or call Pontiac State Bank . . . you're sure to agree it's just what the doctor ordered!

Pick the Plan That Suits Your Needs and Budget!

YOU NEED	MONTHLY PAYMENTS			
	24 MOS.	18 MOS.	15 MOS.	12 MOS.
500	23.00	30.00	35.00	44.00
1,000	46.00	60.00	71.00	87.50
1,200	55.00	72.00	85.00	105.00
1,500	69.00	90.00	106.00	131.00
1,800	82.00	107.00	127.00	157.00
2,000	92.00	119.00	142.00	175.00

IMPORTANT: Auto liability and property damage insurance can be included in your payments. Ask about it!

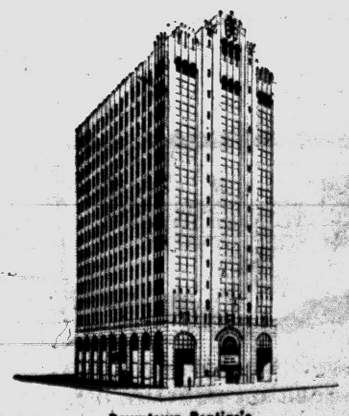

Downtown Pontiac's (Tallest Building!

PONTIAC STATE BANK

Every depositor insured to $10,000 by Federal Deposit Insurance Corporation

5 Convenient Offices

EVERYDAY LOW PRICES **SALE of Rugs**

Greatest Selection and Biggest Bargains in Our History

- ★ Cotton Chenilles
- ★ Hi-Lo Loops
- ★ Cut-Pile Rugs
- ★ Carpet Squares
- ★ Throw Rugs
- ★ Runner Rugs
- ★ Bath Mats
- ★ Room-Size Rugs
- ★ All Washable
- ★ Non-Slip Backs
- ★ All Color-Fast
- ★ Plain and Tweeds

SAVE UP to 50%

LOT 1—*Only 300 of These*

Values to $2.79 NOW-- 88¢



24 x 36-inch throw rugs in bound carpeting, many colors — also 27 to 34-inch hi-lo squares. Washable, rubberized backs. Also for 4-foot rugs.

LOT 2—*Over 250 in Lot*

Values to $4 NOW--- 1.99

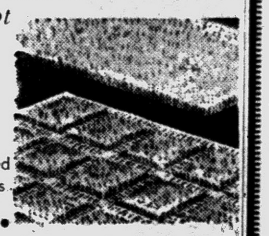

All 3 x 5-ft. cut-pile rugs with fringed edge. Washable. Choice of many colors. Non-slip backs.

LOT 3—*Biggest Assortment*

Values to $7.50 NOW--- 3.66



Extra heavy cut piles, hi-lo loops and bound carpeting. Great color selection. Rubberized backs, washable. 54 to 60-in.

LOT 4—*All 4 x 6 Ft. Rugs*

Worth $9 to $12.50 NOW--- 5.99

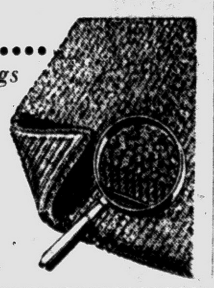

Deep pile in hi-lo loop designs, bound edges. Several colors. Washable. Rubberized non-slip backs.



ROOM-SIZE RUGS

6x9 FOOT *Values to $16.95* $8.99

Thick cotton loop, mostly hi-los. Bound edges. Non-slip back.

9x12 FOOT *Values to $19.95* $14.99

Limited stock. Solid colors. Fringed edges. Cotton loop.

98 North Saginaw Street

SIMMS BROTHERS

Domestics —Bargain Basement

After Trip Behind Bamboo Curtain, Strohm Finds:

Chinese Resent 'American Aggression'



AMAZEMENT AND CURIOSITY freeze the faces of these Red Chinese youngsters in Canton as they watch Strohm — the first American they have ever seen — record expressions on film.

By JOHN STROHM

NEW YORK — What of the Red Chinese attitude toward John Strohm, the only American correspondent with both U.S. and Chinese permission to travel in China?

Amazement, first. For here was the mortal enemy they were ranting about, calmly taking pictures of their steel plants, their farms and their militia.

Curiosity, too. I was a crowd-stopper wherever I went. I must say that my ego dropped when I found out that one group of school children who stood up and clapped their hands when I entered the classroom thought I was a Russian!

In a few spots the searing blast of hatred continually directed toward our country licked at me personally. A cartoon of protest was drawn of me and placed in my hired automobile.

Once while I was being shown through a farm implement repair shop by the vice-director of one of the new communes, a belligerent worker pushed toward me and shouted, "Get out! Get out!"

On another occasion I was surrounded and jostled by students who were serving the state by running a small blast furnace.

Scarcely anyone, once my identity as an American was established, missed an opportunity to lecture me severely about American imperialism and the validity of Red China's aims. An engineer claimed he once had seen U.S. soldiers rape girls in Peiping.

In Shanghai, I was conducted through a street memorable as the scene where a drunken GI allegedly killed a pedicab driver.

"This is not a happy time for you to be here," was the understatement of a factory manager in Nanking.

My interpreter, who had translated a hundred lectures to me and must have been as tired as I of the propaganda monotone, consoled me in these words:

"You're the only American most of them have ever met. It's their chance to tell you what they think."

What is it like to be an American in a hostile land at a time like the Quemoy crisis? One moves in a constant bath of virulent propaganda, from the official radio to the irate ladies in the old folks home.

To those who seem to possess some power to reason, you keep up a stiff counter-battery of patient argument.

But when day is over the mind is exhausted and the spirit flags, even though you know one man cannot expect to offset massive Communist "reeducation" and thought control.

The healing balm of honest resentment is a luxury one can enjoy only to a limited extent. Mainly one feels sorrow for the poor Chinese, whose streets, homes, shops and bodies have been cleaned up miraculously while, at the same time, their minds have been blackened by hatred and distortion.

I would be less than truthful if I failed to say that the vast majority of the Chinese I met—even against the hateful obbligato of the propaganda — were most helpful to me personally. They were courteous and far less evasive than the Russians on my visits to the U.S.S.R.

The International Tourist Bureau, a government agency that handles all foreign visitors, made every arrangement I requested, took me everywhere I asked to go.

Many of the impromptu conversations which resulted became spirited give and take. I pulled no punches in refuting charges against the U.S. but the debates produced no winners.

Party Chairman Mao has said that China is the only nation that can afford a war: "We can lose 300 million Chinese and still have 300 million left."

A diplomat has reported a grim conversation with Mao in which the party leader said: "World War I set up socialism in Russia. World War II set up socialism in the peoples' democracies of Europe and China. World War III might see the death of capitalism and the triumph of socialism around the world."

How does one evaluate such statements as these? I only know this for sure: all this war spirit is getting a fantastic surge of production out of the Chinese workers, known officially as "the great leap forward in agriculture and industry."

In one rural commune they had set up 5,000 tiny blast furnaces to make pig iron, promised another 5,000 by the end of October as their answer to American "aggression."

A letter by a worker in a truck factory said, "We'll crush American aggressors beneath the wheels of our trucks."

Fukien province farmers, close to the guns trained at Quemoy, adopted the slogan, "More grain to support the front; heavy blows to beat the U.S. wolves."

"But what makes you think America has any idea of attacking China?" I would ask. And they would come back with Chiang's statements that he would lead his army back to the mainland and quote American admirals as boasting that the U.S. was backing up the Formosa government with "the greatest striking power in history."

"The American people are afraid that the Communists want to force their form of government on the rest of the world," I argued.

Again the smile. "Ridiculous, Lenin himself said communism cannot be exported."

Only rarely did I encounter flashes of the Chinese humor which once was so endearing. Once in protesting that I did not believe there would be a war or I would not be traveling in China, I pulled out a photograph of my wife and six children.

"Ohoh," smiled a factory manager, "so you are a sputnik father.

Sputnik is the Chinese lable given to anyone who overfulfills the production plan.

(Next: Remaking a Nation by Death and Re-education.)

Copyright 1958, NEA Service, Inc.



Paul M. Snover

Established in 1898

Farmer-Snover
FUNERAL HOME
160 W. Huron St. FE 2-9171
PARKING ON PREMISES

(Advertisement)

What Is Wrong When Prayer Fails?

A strange man in Los Angeles, known as the "Voice of Two Worlds," is offering, free of charge to the public, an astonishing Booklet which is a great step forward toward the answer to this question. The search for clues led to a prolonged study of all the great religions of the world, until at last a surprising new light was thrown upon the entire subject of prayer.

In this new light, even the well known Lord's Prayer acquires astonishing new meanings. Hidden between the lines are deep significances and wonderful truths that do not appear in the words alone. The free booklet points these out and is entitled "The Magic Between the Lines of the Lord's Prayer."

"The Voice of Two Worlds," a well known explorer and geographer, tells of a remarkable system that often leads to almost unbelievable improvement of power of mind, achievement of brilliant business and professional success and new happiness. Others tell of increased bodily strength, magnetic personality, courage and poise. These strange methods were found in the Far East, where in ancient times all the great religions and philosophies of the world originated.

He discloses how he learned rare wisdom and long hidden practices, closely guarded for three thousand years by the sages, which enabled many to perform amazing feats. He maintains that these immense powers are latent in all of us, and that methods for using them are now simplified so that they can be used by almost any person with ordinary intelligence.

In his own case, he was brought back to splendid health. He acquired wealth, too, as well as world-wide professional recognition as a leading geographer and map-maker of the Far East.

He wants to tell the whole world what he learned there, under the guidance of the wisest mystics he ever encountered during his twenty-one years in the Far East. He wants others to experience the greater health and the Power, which there came to him.

For your free copy of this amazing free booklet entitled "The Magic Lines Between the Lines of the Lord's Prayer," together with other free literature regarding this remarkable system, address the Institute of Mentalphysics, 213 So. Hobart Blvd., Dept. M-428, Los Angeles, California. Send no money. Just your name and address on a postcard will do. No obligation. Readers are urged to write promptly, as only a limited number of the free books have been printed.

PENNEY'S
ALWAYS FIRST QUALITY!



Shop your nearest Penney's for your
WEDNESDAY SURPRISE!



fine fabric coats

oval! chemise! trapeze!
on sale
Wednesday Only!

PENNEY PLUS VALUE
$25

Come see our wonderful wools and cashmeres, plus Zibelines, even color-looped mohair wools! And you must see how they're finished: taped at the armholes, piped at the buttonholes, lined in gleamy rayon satin. Full milium linings in all styles. New lines? Of course! See oval, straightened or coats swinging trapeze-style in every harvest tone imaginable. Sizes 8 to 18. Many petite sizes, too.

SHOP PENNEY'S . . .
you'll live better, you'll save!

Penney's MIRACLE MILE
Open Wednesday
10 a.m. to 9 p.m.

Penney's DOWNTOWN
Open Wednesday
9:30 a.m. to 5:30 p.m.

SHOP PENNEY'S . . . you'll live better, you'll save!

Introducing—

'59 power for your brand-new car...



1959 PONTIAC STAR CHIEF VISTA

The New Car Gasoline

'59 Mobilgas SPECIAL

Gives you high energy performance—yet you can save up to 2¢ per gallon!

Planning to buy a new 1959 car? Remember—you can *keep* that new car thrill alive with *'59 Mobilgas Special.* It's *The New Car Gasoline*—created by Mobil research to fill the power needs of the '59 cars.

With '59 Mobilgas Special you get true *high energy performance* . . . instant starts and fast warm-up—smooth idling—full, quiet power and acceleration—yes, top miles per gallon, too! Yet it can save you up to 2 cents per gallon over many super premiums! Try it in your new *or* late model car—'59 Mobilgas Special. At your friendly Mobil dealer's now.

Mobil

Tune in "TRACKDOWN" every Friday night, CBS-TV.

SOCONY MOBIL OIL COMPANY, INC.

For new car power and economy—You're Miles Ahead with Mobil!

Keeps that new car thrill alive in any make of car you drive!

BUICK CADILLAC CHEVROLET
CHRYSLER CONTINENTAL DE SOTO
DODGE EDSEL IMPERIAL
LINCOLN MERCURY OLDSMOBILE
PLYMOUTH PONTIAC THUNDERBIRD

Deaths in Pontiac and Nearby Areas

MRS. JOSEPH C. FRECHETTE

The Rosary will be said at 8 tonight from the Donelson-Johns Funeral Home for Mrs. Joseph C. (Mary) Frechette, 84, who died Saturday at the home of her daughter, Mrs. Jack Weaver in Darien, Conn.

The funeral service will be at 10 a.m. Wednesday in St. Vincent de Paul Church with burial in Mt. Hope Cemetery.

MRS. EARL A. HEMSTREET

Mrs. Earl A. (Winifred F.) Hemstreet, 66, died early this morning of a heart ailment at the home of her daughter, Mrr Rosemary Fellmy of 12 Stowell St. She had been ill several years.

Mrs. Hemstreet was a member of Jehovah's Witnesses.

Surviving are three sons and five daughters, Wayne of Escondido, Calif., Mrs. Virginia Ages of Milford, Mrs. Jo-Ann Gray of Grand Rapids, Albert and Grant Hemstreet, Mrs. Margaret Blust, Mrs. Florence Peel and Mrs. Fellmy with whom she made her home, all of Pontiac; 18 grandchildren; and two sisters, Mrs. Alex DeShano of Holly and Mrs. Margaret Duby of Bay City.

Mrs. Hemstreet's body was taken today from the Donelson-Johns Funeral Home to the Livingston Funeral Home at Reed City for service at 2 p.m. Thursday. Burial will be in the Luther Cemetery.

EDWARD H. MARKS

Edward H. Marks, 66, of 178 Perkins St. died suddenly yesterday morning in St. Joseph Mercy Hospital.

He had been an employe of General Motors Truck & Coach Div. and a member of St. Vincent de Paul Church.

Surviving are his wife, Minnie; two sons, Earl K. and Lloyd E. Marks, both of Pontiac; six grandchildren; three sisters and two brothers.

The Rosary will be recited at 7 p.m. Wednesday in the Pursley Funeral Home. Service will be at 10 a.m. Thursday from St. Vincent de Paul Church with burial following in White Chapel Memorial Cemetery.

MRS. ALLEN STRATTON

Service for Mrs. Allen (Flora Jeanne) Stratton, 39, of 290 N. Paddock St. will be at 11 a.m. Wednesday from the Voorhees-Siple Chapel.

Surviving besides her husband are four brothers and two sisters, Ralph Irvine of Birmingham, Mrs. Helen Striker of St. Louis, Mo., Jack Irvine of Omaha, Neb., William Irvine of Salt Lake City, Utah, Mrs. Grace Sparks and Gale Irvine, both of Council Bluffs, Iowa.

Mrs. Stratton died Sunday in Pontiac General Hospital after an illness of seven years.

MRS. LILA BELL FARNETH

ATTICA — Mrs. Lila Bell Farneth, 77, of 3933 Bowers Rd., died Sunday in Lapeer County General Hospital.

Her body was sent yesterday from Baird Funeral Home in Lapeer to the Hankey Funeral Home in New Kensington, Pa. Service and burial will take place in New Kensington.

Surviving are six daughters, Mrs. Eugene Wagle of Attica, with whom she had made her home for the past two years; Mrs. Charles Wolfe and Edward Miller, both of Lakeville; Mrs. Kenneth Pahel of Hazel Park; Mrs. Paul Geere of Birmingham and Mrs. Albert Romane of Utica; two sons, LeRoy Farneth of New Kensington and Clayton of Beaver, Pa.; a brother, Samuel Erb of Detroit, 26 grandchildren and 15 great-grandchildren.

MRS. JAMES OFFNER

WARREN — Service for Mrs. James (Lillie) Offner, 92, of 8024 Dodge St., will be held at 2 p.m. tomorrow at Roth's Home for Funerals, Romeo, with burial in the White Lake Cemetery.

Mrs. Offner died yesterday after a short illness.

Surviving are three daughters, Mrs. Gladys Reed of Detroit, Mrs. Milfred Cronin of Center Line and Mrs. Hazel Galster of Southfield Township; three sons, Clarence and Ralph, both of Detroit, and Harry of Warren; 19 grandchildren and 45 great-grandchildren.

MRS. JAMES WEAVER

MARLETTE — Service was held Sunday at Bethel Church for Mrs. James (Laura) Weaver, 80, who died Friday at her farm home, 8220 S. Van Dyke. Burial was in Marlette Cemetery.

Surviving are her husband; two daughters, Mrs. Olive Richardson of Auburn Heights and Mrs. Nina Burmeister of Pensacola, Fla.; and three sons, Orville Wright of Pontiac, Cid Weaver of Almont and Perry Weaver of Marlette. Also surviving are eight grandchildren and five great-grandchildren.

Service Held for Flint Editor

'Mike' Gorman Buried in Saginaw After Requiem Mass

FLINT (AP)—Funeral services for Michael (Mike) Gorman, editor of the Flint Journal, were held today at Flint's St. Matthew Roman Catholic Church.

Gorman died in Ann Arbor Saturday after being stricken with a cerebral hemorrhage. He was 66.

Bishop Joseph Albers of Lansing sang a pontifical requiem mass. Gorman was buried at Mt. Olivet Cemetery in Saginaw.

Among those sending messages of condolence were President Eisenhower, Vice President Richard Nixon and former President Herbert Hoover.

Press Secretary James Hagerty, who sent the message of tribute for the President, said in his statement:

"All of us at the White House were deeply shocked to learn the news of the tragic and sudden death of Michael A. Gorman, editor of the Flint Journal. The President had known Mike Gorman for many years and looked upon him not only as a good personal friend but as one of the outstanding newspapermen in our nation."

Nixon said Gorman's death was "a great loss not only to his family and the newspaper world but to the entire world of journalism."

Others who sent tributes and condolences included Postmaster General Arthur Summerfield; Army Secretary Wilber Brucker; Thomas Dewey, and FBI Chief J. Edgar Hoover.

Gorman had served as Flint Journal editor since 1928 after starting his newspaper career at the age of 18 on the old Saginaw Courier Herald.

Oil to Oust Tin on Can

WASHINGTON — Agriculture Department researchers report they have found that can coatings made of soybean oil and linseed oil will adhere well to tin, black iron, and aluminum. They say the oil coatings might replace tin as a protective coating and the organic oil-based coating does not break in crimping.

Solar Energy Is Stored

BONN — A West German firm is trying out the chemical storage and release of solar energy. Certain artificial dyestuffs, exposed to the sun, use about 25 per cent of the radiation to form new chemical compounds. In the dark the process is reversed, causing the release of the previously absorbed energy.

Name With Meaning

POCATELLO, Idaho (AP) — The Pocatello Chiefs adopted the president of Idaho Power Co. into their civic group and gave him a new name. T. E. Roach, whose company is harnassing the power potential of the Snake River, will be known to other Chiefs as "Big Chief Makeum River Work Like Squaw."

Berlin's largest public library — over 700,000 volumes — is the American Memorial Library.



5 Ways to Shop at Waite's

- 30-Day Charge
- Easy Terms
- CCC Charge
- Layaway
- No Money Down, Pay ⅓ Monthly

Open an Account Today!

Terrific Toy Buy! Huge Battery Operated . . .

101-Pc. MILITARY TROOP TRANSPORT SET

. . . features the first unbreakable poly train and track set!

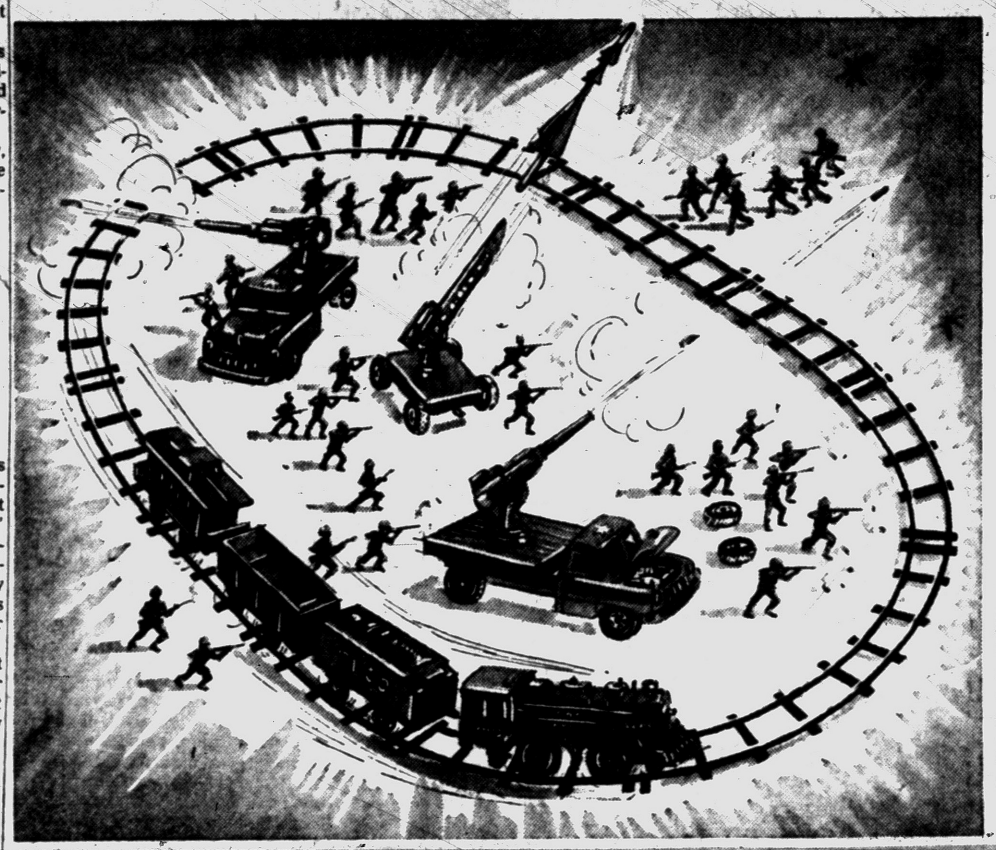

$9.98 Value **$5.97**

Here's What You Get:

- Locomotive
- Coal Tender
- Freight Car
- Caboose
- 2 Weapons Trucks
- 1 Mobile Trailer
- Cannon
- Anti-Aircraft Gun
- Rocket Launcher
- Rocket
- Plenty of Ammo
- Extra Tires
- Engine Parts
- 31 Soldiers
- 10-Pcs. Unbreakable Track

Never — no never has this mammoth fighting outfit sold at this new slashed price! Thanks to an opportune slow-season purchase, you reap the savings! Entirely unbreakable, it features a 4-car battery operated forward-reverse train . . . 2 weapons trucks with removable cannons . . . a rocket launcher trailer . . . and soldiers galore — 31 in all! Truck has take-apart engine . . . train runs off the track, too — on rugs, linoleum! Comes with plenty of ammo! Save now!

Waite's Downstairs Toyland

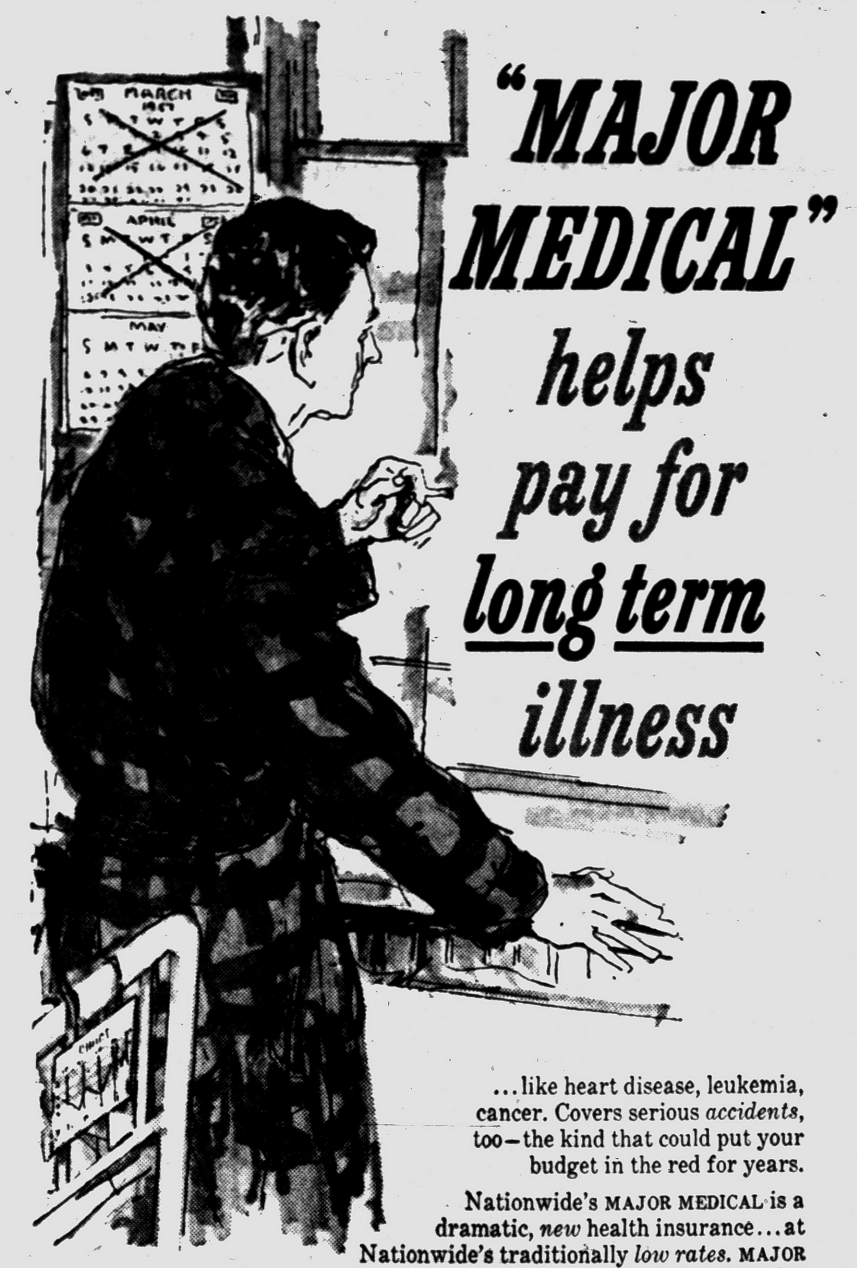

"MAJOR MEDICAL" helps pay for long term illness

...like heart disease, leukemia, cancer. Covers serious *accidents*, too—the kind that could put your budget in the red for years.

Nationwide's MAJOR MEDICAL is a dramatic, *new* health insurance...at Nationwide's traditionally *low rates*. MAJOR MEDICAL takes over *when your regular hospitalization policy runs out*...helps defray the expense of prolonged illness or serious accidents. Your hard-earned dollar can't buy *better* peace of mind.

free...this informative brochure, "MAJOR MEDICAL"—ask the Nationwide representative in your community for *your* free copy.

IN SERVICE WITH PEOPLE

NATIONWIDE
MUTUAL INSURANCE COMPANY
home office: Columbus, Ohio

William F. Picl
16525 James Couzens Hwy., Detroit, Mich.
Phone: UNiversity 1-9380

Ready to Varnish, Paint or Stain

READY-to-FINISH FURNITURE SALE

You save twice on this fine Ponderosa Pine furniture . . . First, by buying at Waite's sale prices — Second, you save the cost of finished furniture by doing it yourself!

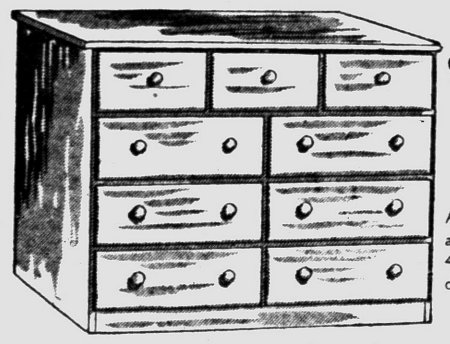

CLEAR PINE 9-DRAWER CHEST

Reg. $29.95 **$19.97**

All clear pine chests . . . fully sanded and ready to finish! Large size, 34" high, 41" wide, 15" deep. Save almost $10.00 during Waite's Great Fall Sale!

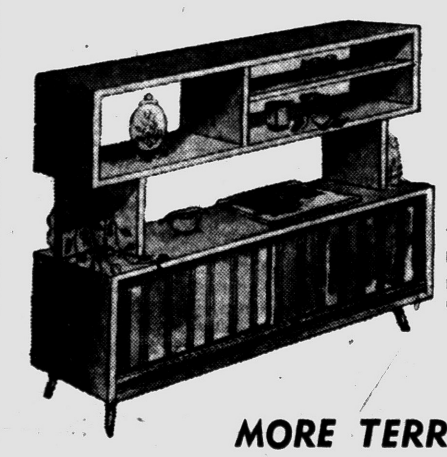

SLIDING DOOR ROOM DIVIDER

Reg. $19.99 **$15.97**

This fine ponderosa pine room divider has double sliding doors on each side, a planter box on top — beautiful in any room! 11¼" by 41½" by 35½".

MORE TERRIFIC BUYS:

Sliding Door Record Cabinet—21"x34½"x15½"—Reg. $19.95 ..... $15.97
6-Drawer Chest—14½"x23¼"x42"—Reg. $24.95 ..... $19.95
Youth Chair for the In-Be-Tween Ages—Reg. $6.98 ..... $ 2.88

Waite's Housewares Department . . . Fifth Floor



Tiny air cells mean warmth with no bulk!

THERMAL UNDERWEAR

$3.98 Ea. Values **$1.99** Each Piece

- Won't shrink or stretch out of shape!
- Machine washable, soft, comfortable!

Tiny air cells are the secret of the insulation — keeps body heat in, cold out! This fine combed cotton underwear is perfect for deer hunting, outdoor workers, ice fishermen . . . thermal underwear absorbs perspiration, is warm whether moving or sitting still! Sizes S, M, L, XL. Save!

Waite's . . . Street Floor

REPEAT OF A SELLOUT!

Remington Portable "QUIET-RITER"

List $133.95

$79



NO MONEY DOWN, PAY ⅓ MONTHLY!

Now is your chance to buy this famous Remington Quiet-Riter portable for only $79! Quiet-Riter is the only portable with Miracle Tab, Larger-Sized Cylinder, Simplified Ribbon Changer and full 44-key keyboard with Finger-Speed keys. Phone FE 4-2511 and save!

Waite's Stationery . . . Street Floor

Save $2.00 on this world famous Rone

KNIFE SHARPENER

- Lifetime guaranteed!
- Sharpens knives better than new!
- Scientifically angled sharpeners!
- Nothing to plug in, no motor to burn out!
- Fine grain stone slots — steel cone slot for super sharpening!
- Choose yellow or turquoise!

Formerly $4.98 **$2.97**

Charge Yours at Waite's . . . Fifth Floor

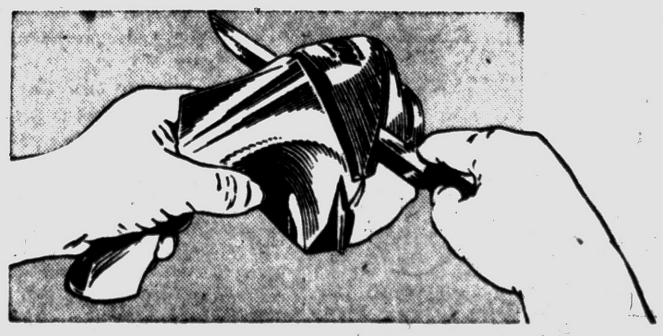

THE PONTIAC PRESS

HAROLD A. FITZGERALD
President and Publisher

Editorial Page
Owned and Published Locally
TUESDAY, OCTOBER 14, 1958

MEMBER OF THE ASSOCIATED PRESS

Michael A. Gorman

The death of MICHAEL A. GORMAN, editor of the Flint *Journal*, who enjoyed the title of Flint's No. 1 good will ambassador, was sudden and, as always, untimely.

★ ★ ★

"Mike," as they all called him, had earned the respect and admiration of not only those with whom he worked intimately, but of thousands of Flint citizens who knew his soft, sincere voice.

★ ★ ★

His energy was endless when it came to working for the things he loved best. Flint was Mike's life. He spent untold hours working for civic betterment.

In recent years practically all his time had been spent helping to establish the College and Cultural Development center, which is near completion. In 1955 he personally gave $25,000 to the project, but because of his modesty did not mention it.

★ ★ ★

In the newspaper field the name Mike Gorman was respected and stood for a driving force.

★ ★ ★

He will be missed by his fellow colleagues in the newspaper business, but most of all by the citizenry of Flint, where he worked so energetitically over the last 30 years for a better way of life.

County Neglect Evident on Strip of Opdyke Road

Opdyke Road from St. Hugo of the Hills church to Hickory Grove Road is in about the worst state of repair of any road in Oakland County.

★ ★ ★

This particular road is not only the cutoff from Woodward Avenue north to M-24, but it serves all the traffic from both St. Hugo's school and church. It seems utterly ridiculous that Oakland County taxpayers are forced to use this extremely bumpy piece of road.

★ ★ ★

Most gravel or dirt roads throughout the County are in far better condition than this strip of washboard highway.

★ ★ ★

If the County Road Commission is responsible for the maintenance of our highways, it is certainly neglecting the taxpayers that, by necessity, must travel this road.

De Gaulle Proposes New Plan for Algeria

Supported by his great victory in the recent confidence vote, France's Premier DE GAULLE has turned his attention to settlement of the Algerian war.

Leaders of the rebels were not successful in persuading fellow Moslems to boycott the referendum. The French army protected voters in the secret balloting, 76.8 per cent favoring de Gaulle's five-year plan for "political, economic, social and cultural transformation" in Algeria.

★ ★ ★

The Algerians are promised a boost in wages to the French level, 400,000 more jobs including civil service in France itself, 625,000 more acres of land for Moslem farmers and better housing and schools for all Algerian children.

Algeria is to have more self government and DE GAULLE made clear that neither the French army nor the French settlers would decide Algeria's future, only the Algerian voter could do that. An army shakeup has put officers in Algeria who will take orders from DE GAULLE and the generals who led last May's revolt are being transferred, says, *U. S. News & World Report.*

★ ★ ★

Within two months Moslems and Europeans will vote on an equal basis with two-thirds of the representation going to the Moslems. There are more than a million French in Algeria as opposed to eight or nine million Moslems. An Algerian Assembly was created in 1947 but the seats were equally divided between the European minority and the Moslem majority, with voting carried on in separate electoral colleges. DE GAULLE now promises Moslems that they will vote in a single electoral college with European residents.

★ ★ ★

If DE GAULLE doesn't get an opportunity to carry out his reform proposals, the result will be a continuation of the struggle and even greater chaos and bloodshed. The favorable vote in the referendum could mean that the Algerian rebels' fight for independence from France does not have the support of the bulk of the population.

The Man About Town

Big Busting Bees

The Boy Scouts Are on a Real Large Wrecking Job

Capital punishment: When the government taxes you to get capital in order to go into business in competition with you, and then taxes the profits on your business to pay its losses.

Clinton Valley Council of the Boy Scouts is planning a real wrecking job on the 18 buildings on Kennett Road, just east of Oakland Ave., which it received as a gift from the county. Most of them are residences that had been condemned, but three are practically new.

Two Scouter "busting bees" are scheduled, one on next Saturday and the other a week later, between the hours of 8 and 5 o'clock (or any part possible) in which old and young scouts will assist in their razing and removal to Camp Agawam at Tommy's Lake, about eight miles northeast of their present location.

Eight of the buildings will be moved intact by a Detroit concern, the cost being donated by them and others. The lumber in the rest will be used for improvements at Camp Agawam, making a total capital gain there of at least $20,000.

Airbound to New Orleans today is

R. C. Cummings,

where he represents the Huron-Clinton Metropolitan Authority at the annual meeting of the National Parks and Boulevards Association.

One of the Pontiac area's last exponents of the horse and buggy days,

Charles Price

of Milford, worked at his trade as harnessmaker until a few days before his recent death at the age of 84.

Although the leaves are rapidly falling, the foliage display in this section still is worth your observation.

An acquaintance of around a half century causes me to add my felicitations to the many others extended

Mrs. T. W. Jackson

on her completion of 25 years in the insurance business in Pontiac. Marion's a wonderful girl.

THE PONTIAC PRESS

Published by THE PONTIAC PRESS Company

48 W. Huron St. — Pontiac, Michigan

Trade Mark — Daily Except Sunday

RUSSELL BASSETT, Executive Vice President and Advertising Director
JOHN A. RILEY, Assistant Advertising Manager
HOWARD H. FITZGERALD II, Vice President and Business Manager
EARL M. TREADWELL, Circulation Manager
JOHN W. FITZGERALD, Secretary and Editor
G. MARSHALL JORDAN, Local Advertising Manager
ROBERT B. TARR, Managing Editor
GEORGE C. INMAN, Classified Manager

The Associated Press is entitled exclusively to the use for republication of all local news printed in this newspaper as well as all AP news dispatches.

The PONTIAC PRESS is delivered by carrier for 40 cents a week; where carrier service is not available by mail in Oakland, Genesee, Livingston, Macomb, Lapeer and Washtenaw Counties it is $12.00 a year; elsewhere in Michigan and all other places in the United States $20.00 a year. All mail subscriptions payable in advance. Entered as second class matter at Pontiac. Member of ABC. Phone Pontiac FE 2-8181.

Verbal Orchids to–

Mr. and Mrs. Charles F. Durrant
of 128 Oneida Road; 60th wedding anniversary.

Mr. and Mrs. Edward Gallagher
of 249 Anderson.; 55th wedding anniversary.

Mr. and Mrs. Guy Stottlemyer
of 311 Dover Road; golden wedding.

Mr. and Mrs. Jacob Schihl
of Rochester; 65th wedding anniversary.

Mr. and Mrs. John P. Zepf
of Walled Lake; 55th wedding anniversary.

Mr. and Mrs. Frank Vrbensky
of Fenton; 51st wedding anniversary.

Mr. and Mrs. Sanford E. Mack
of Durand; golden wedding.

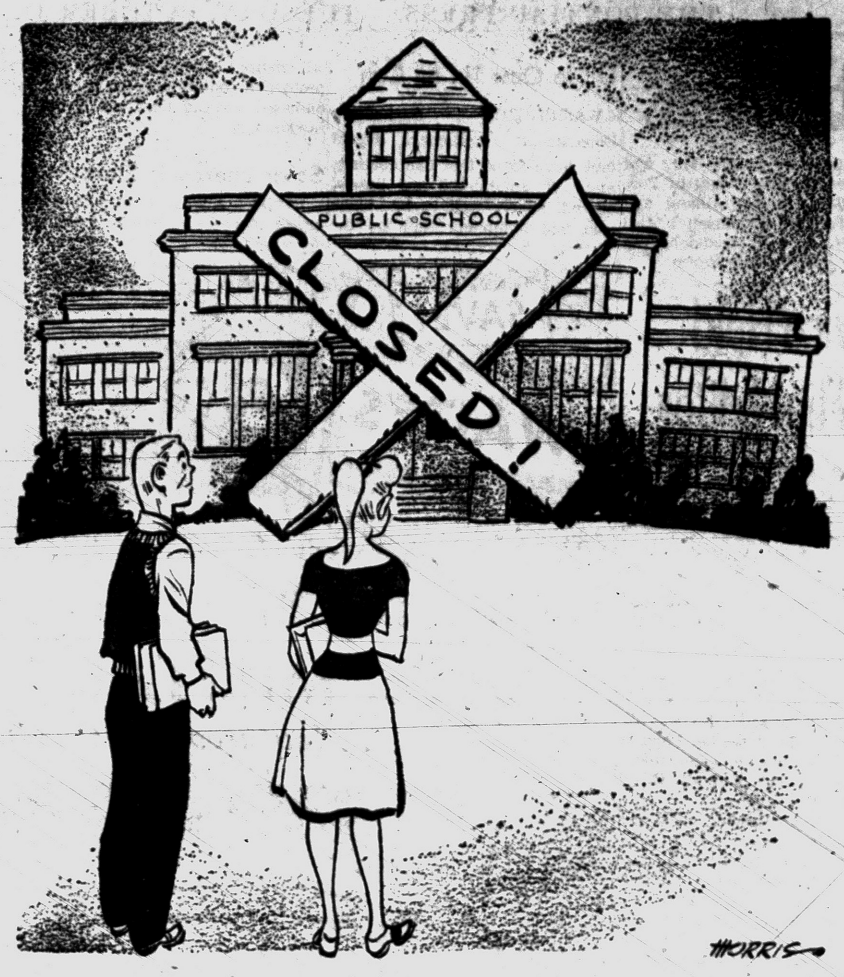

An American Tragedy

David Lawrence Says:

Kremlin Behind Atlanta Bombing

WASHINGTON — The bombing of a Jewish temple in Atlanta has all the earmarks of a Communist plot. It follows the pattern of similar bombings of Jewish places of worship in Florida at Miami and Jacksonville, in Alabama at Birmingham, and in North Carolina at Charlotte and Gastonia.



LAWRENCE

When Mayor William B. Hartsfield of Atlanta calls it an "international conspiracy," he puts his finger on the fact that only by a concerted action and money from a foreign source could stooges in this country be employed to carry out the bomb plots. It is significant that, in connection with almost every one of the bombings, there are always anonymous telephone calls and there is every time a reference to a "Confederate Underground." The word "underground" is all too familiar in the Communist world, and it sounds as if the individuals who did the jobs are trained carefully to do exactly what they had been told in every instance. They do not have versatility of mind sufficient to vary even the telephone calls.

★ ★ ★

The anti-Semitic crusade has money and is worldwide in its scope. The Communists like to fish in troubled waters and they tie up with members of all the crackpot organizations they can find and use them for their own diabolical ends. It has always been a mystery where these organizations and their publications get the money to carry on their persistent campaigns of villification.

But most surprising of all is that governmental detective agencies seem never to have uncovered the international connections of these local organizations. One reason perhaps is that gradually the processes of detection where Communists are concerned have been weakened in this country through Supreme Court decisions and the pooh-poohing tactics of the so-called "liberals."

One phase of the anti-Communist battle in the United States is that too many misguided "liberals" seem to think the individual rights of Communists to preach treason and to plot against the state transcend the rights of all the people to be defended against such attacks. When congressional committees try to get witnesses to help their own government by telling the names of Communists they have known, any refusal to divulge such friendships is protected by the Supreme Court as "freedom of association."

★ ★ ★

The men charged with detecting conspiracy and crime in America are discouraged by these technical obstructions. Yet it is well known that bombing is a Communist technique, and a good deal of practice in that sort of business has been obtained by terrorists in the Middle East. To import a few who can enlist a handful of American criminals to assist them is not a difficult job for trained Communists to handle. They have the money and the criminals at their beck and call.

★ ★ ★

The Communist purpose, of course, is to make propaganda. The objective, for example, of the bombings of synagogues is to stir up antagonisms inside the United States and to portray America before the world as denying religious freedom. Testimony before congressional committees has disclosed Communist mischief-makers in the South who are allied with organizations ostensibly interested in agitation of racial issues.

(Copyright, 1958)

THOUGHTS FOR TODAY

Then hear thou from heaven, and forgive the sin of thy servants, and of thy people Israel, when thou hast taught them the good way, wherein they should walk; and send rain upon thy land, which thou hast given unto thy people for an inheritance.—II Chronicles 6:27.

★ ★ ★

God's way of forgiving is thorough and hearty — both to forgive and to forget; and if thine be not so, thou hast no portion of His. —Archbishop Leighton.

Dr. William Brady Says:

Daily Exercise Essential to Ward Off Heart Attack

As nearly as I can learn, amateur or professional athletes are no more likely to have heart trouble than people who get practically no exercise at all. The term "athlete's heart," like the familiar term "athlete's foot," is insignificant.



DR. BRADY

A popular university coach, presumably in good health in his 50s, died suddenly and the first news report ascribed the death to "athlete's heart."

The coroner's examination, however, showed that the man had atherosclerosis of the coronary arteries, the arteries which supply blood (oxygen and nourishment) to the heart muscle. Athletic activity does not predispose to disease of the coronary arteries.

Sedentary persons are more likely to develop atherosclerosis or arteriosclerosis of the coronary arteries than are persons who work or play hard.

A year ago I reported here observation of physicians who had reviewed histories of a thousand cases of coronary occlusion or coronary thrombosis. In most cases the heart attack had occurred when the victims were at rest. This is just one more reason to believe that people with heart trouble of any kind need a reasonable amount of general exercise daily, rather than sitting around with "weak" heart or walking on eggs.

In my booklet CVD, about heart and artery troubles, (35 cents and stamped, self-addressed envelope) I explain why daily exercise in gradually increasing doses, is essential in the successful treatment of heart trouble, be it valvular or myocardial (heart muscle) insufficiency. The doctor who lets such patients drift along without graduated exercise is incompetent.

Atherosclerosis is a misnomer. The proper name for softening of the arteries is atherosis (from a Greek word meaning mush). Arteriosclerosis means hardening of the arteries. So it is ridiculous to sal atherosclerosis which means softening and hardening.

Only a few old timers still imagine and sometimes tell their customers that "too much calcium" is a cause of hardening of the arteries. Any one with an elementary knowledge of pathology knows that calcification of artery walls is the consequence of degeneration of the artery tissues — and degeneration is retarded or prevented if one gets an adequate daily ration of calcium and vitamin D.

Any physician can diagnose arteriosclerosis by simply feeling of the arteries. But a diagnosis of atherosis is rarely made except post-mortem. Atherosis is an impressive word in a medical essay. I doubt though that the medical writer who uses the word or the gobbledegook version of it knows what he's talking about.

★ ★ ★

Signed letters, not more than one page or 100 words long pertaining to personal health and hygiene, not disease, diagnosis, or treatment, will be answered by Dr. William Brady, if a stamped self-addressed envelope is sent to The Pontiac Press, Pontiac, Michigan.

(Copyright 1958)

The Country Parson



"I wonder if when men get a four-day week they'll be willing to spend one hour of the remaining three days at church."

Voice of the People

Principal of St. Frederick Praises Pius XII Stories

The faculty of St. Frederick Grade and High School wish to express sincere gratitude for the splendid coverage which your paper made on the life of our beloved Holy Father, Pope Pius XII, during the past week. The editorials and feature articles were not only informative but were also highly inspirational. May we extend every good wish for your continued success.

Sister M. Christine, Principal

Seconds Support for Teenagers

I agree with Friend and Mother of Teenagers. If Puzzled would practice Christian charity and get acquainted with these teenage children and not call the police every time they move, she could go to bed at night with a clear conscience and get a good night's sleep.

★ ★ ★

Children aren't hoodlums. They're just out for a good time and you can't keep children locked in every day and night like animals. They have to have some freedom. I'd rather my children would bring their friends home than hanging on street corners, and I'm sure every mother of teenage children will agree.

★ ★ ★

Puzzled should keep going to church and ask forgiveness and do some good old praying.

Mother of Nice Kids and Friend of Teenagers

Believes in Ike More Each Day

As this world unfolds its momentous events day by day, I'm more than ever convinced our great President Dwight Eisenhower is the need of the hour for all people of America.

★ ★ ★

Every time I hear Harry Truman with his type of "Give 'em Hell" philosophy, I know he's at his best as a sadsack politican and couldn't possibly be for the good of all the people. Our great President is very sincere in everything he says, and he always gives honor to God, asking him to guide America. Where could any nation or man find better guidance than to look to his Creator for Divine Guidance?

★ ★ ★

America needs prosperity, but America needs most of all a spiritual awakening. Give thanks to God for America.

Thankful American

'Trust God, Reuther, Unions to Win'

"For God so loved the world that He gave His only begotten Son that whosoever believeth in Him shall not perish but have everlasting life."

★ ★ ★

God, too, loves the auto worker and his family, so He has also given us Walter Reuther and our unions so that whosoever believeth in them shall not perish but have everlasting security, free from slavery and free from poverty.

★ ★ ★

Trust God, Walter Reuther and our unions and we will win.

Unemployed Auto Worker

All letters for Voice of the People must contain the name and address of the writer. This information will be withheld upon request if the letter is not of a critical nature. Letters must be under 200 words and The Pontiac Press reserves the right to edit all letters.

'Tenant Moved In of Own Accord'

In answer to W. C. R. regarding landlords and unfit places to live, I suggested he look at it this way. The landlord didn't ask the tenant to move into his unfit place. The tenant called him and asked to move in.

I agree some old apartment buildings and rooming houses should be torn down. If W. C. R. is complaining about buildings surrounding him, I suggest he move and if he happens to be one who lives in a place that should be condemned, he ought to buy his own place and be his own landlord.

J. Cool

22 Collingwood

Portraits

By JAMES J. METCALFE

When you have been invited to . . . A party bright and gay . . . Return the compliment sometime . . . But in your own good way . . . Your get-together need not be . . . A glittering affair . . . No sum of money can reflect . . . How much you really care . . . It is your warmth and graciousness . . . In welcoming a guest . . . That speaks for you with eloquence . . . And shows you off the best . . . Your party-in-return need not . . . Include each him and her . . . But just your host and hostess and . . . Whom else you may prefer . . . And none will score your lavishness . . . Or your economy . . . But only the sincereness of . . . Your hospitality.

(Copyright, 1958)

Smiles

Half a peanut is said to supply energy for half an hour of mental work. No wonder fans yell at umpires.

★ ★ ★

Vacations cut down the death rate, says a doctor. If you drive sanely!

★ ★ ★

We know the real answer to sew what? Dad's socks and sonny's torn shirts.

★ ★ ★

Most women are outspoken, says a writer. Not by hubby, we'll bet.

★ ★ ★

Some people can count on their fingers the real true friends they can count on.

★ ★ ★

At least the end of summer will cut down the number of careless drivers who put the wreck in recreation.

★ ★ ★

Youngsters don't seem to understand the expression, "A place for everything and everything in its place."

★ ★ ★

Hubby knows that when the ghost walks on pay day his wife is waiting at home to haunt him.

★ ★ ★

By now most bachelors have taken a vacation and most married men have been taken on one.

Case Records of a Psychologist:

Stinginess Can Be Many Things

Alice's confession should be very revealing to millions of egotistical husbands. For Alice shows a very widespread attitude of wives. Alas, a lot of college men may be trained in engineering and business, yet be woefully ignorant of practical psychology, so you better wake up before divorce stares you in the face.

By DR. GEORGE W. CRANE

Case Z-344: Alice R., aged 29, is the wife of John, the engineer mentioned yesterday.

★ ★ ★

"Dr. Crane, John is generous with his money," she admitted sadly, "but he is stingy with words of praise.



DR. CRANE

"He should have joined your 'Compliment Club' years ago, for he would have advanced faster in his business and probably we would not then have reached our domestic crisis.

"But John has resented psychologists. He refused even to consult a Marriage Counsellor. And he would not go with me to our clergyman for help.

★ ★ ★

"He feels it is a sign of weakness not to be able to solve his problems by himself.

"I guess I still love him, but I feel so useless in our marriage. He doesn't need me, and I don't think any wife can stand that deflation to her morale, do you Dr Crane?"

STINGY HUSBANDS

When you think about stingy husbands, most of you probably imagine a Scrooge or Silas Marner who hates to let go of the purse strings.

But there are other types of stingy husband, such as John, who are so loathe to let go of a word of praise that they starve the ego of their wives.

Women want words! Especially compliments.

And praise is not limited to statements of fact about a wife's attractive hat or frock or her cooking skill.

★ ★ ★

Not at all! One of the best and most subtle types of compliment ends with the question mark (?).

It involves asking advice from your mate. For girls almost universally get the idea during adolescence that men are primarily interested in their legs and attractive physical chassis.

In other words, they imagine men are selfishly concerned with erotic values of women, but seldom look above a girl's neck to her head and brain!

Even after marriage, most wives still subconsciously keep watching their mates to see if those husbands love them as a total personality, or just for what they can get out of their wives in the form of erotic thrills.

★ ★ ★

Smart men realize this subconscious attitude, and thus reassure their wife's ego by asking her for advice about business matters.

And they show their fondness for her at other times than the curfew hour!

Thus, many a wife is happier because her husband squeezes her hand in a movie or at church or presses his knee against hers while they are out at a bridge or canasta party, than they are at his more fervent kisses at bedtime.

For the usual wife figures the milder evidence of affection indicates "true" love instead of mad sexual infatuation.

WIVES AREN'T SEXUAL

Wives aren't primarily sexual creatures, despite the Kinsey report to the contrary, for the latter is based on several serious errors.

★ ★ ★

Women seldom indulge in lewd stories or put their heads together



on a golf links to recount salacious tales.

Women are potentially mothers and nurses and teachers of mankind, but only secondarily erotic-minded.

So I had a joint interview with both John and Alice and agreed to referee a 90-day experiment in rebuilding a happy love life for them.

See tomorrow's follow-up, for this is an acute problem faced by millions of married folks throughout America.

Meanwhile, send for my "Tests for Husbands & Wives," enclosing a stamped return envelope, plus 20 cents (non-profit). They'll show your faults and merits.

Always write to Dr. George W. Crane in care of The Pontiac Press, Pontiac, Michigan, enclosing a long 4c stamped, self-addressed envelope and 20c to cover typing and printing costs when you send for his phychological charts and pamphlets.

(Copyright, 1958)

Presents Belong to Girl

By EMILY POST

"Dear Mrs. Post: My son and his wife were married only a very short time when they found that they were not suited to each other and are having the marriage annulled. His wife lived in this town only a short while before her marriage and did not have too many friends. Most of the wedding presents she received came from our friends and relatives. Many of these presents haven't even been used.

"Our friends do not want their presents returned to them but they feel that my son should have them. Would it be proper for him to ask for them? It doesn't seem fair that she should keep the expensive rings and all of the gifts too, while he gets nothing."

Answer: Considering the fact that the presents came from his friends and relatives, it would be only fair to return the presents she received from them to him. But if she chooses to claim them, strictly speaking she has a right to keep them as they were sent to her.

"Dear Mrs. Post: One of the secretaries in my husband's office did a favor for him recently and to show his appreciation he bought her a pin for a present. I do not think that this was a proper present to give in this situation and that something more impersonal such as candy, writing paper, etc., would have been in better taste. What do you think?"

Answer: You are quite right, an impersonal present would have been in much better taste.

Colorful, Versatile, Easy to Sew

Sheerest Wool Is a First for Fall

The first fall dress is traditionally one of the finest, sheerest wool—and this season is no exception.

For the home sewing set, we suggest one of the designs below in Signal Red Rosella, a crispy, easy-to-handle worsted crepe by Forstmann.

Rosella is a fabric used by top-flight designers season after season. It's a practical fabric for home sewing because it's versatile. As you can see, it looks equally well in a shirtwaister, trapeze, sheath or two-piece lightweight suit.

EASY TO MAKE

And the patterns are simple to handle and easy to sew. For despite their smartness, they are simply constructed and each pattern includes Patt-O-Rama, a visual assembly guide which enables you to sew with ease and assurance.

★ ★ ★

All patterns illustrated are from the current issue of Fashion, a magazine for women who sew. Any of the patterns below may be ordered separately. To order, send 35 cents each for patterns No. 8155, No. 8227 and No. 8228, and $1 for F-18, to Sue Barnett, The Pontiac Press, 1150 Avenue of the Americas, New York 36, New York.



Pattern No. 8155. A classic shirtwaister with a roll collar, yoke neckline and simply cut bodice. Sizes 12 to 20. Size 14, 34 bust, 3/4 sleeve: 5 yards of 35-inch, 3/4 yard of bright contrast. Price 35 cents. Pattern No. F-18. The popular trapeze with a contrasting waist and matching jacket. Size 8 to 18. Size 10, 31 bust: Dress, 3 3/4 yards of 35-inch; waist, 1 1/8 yards; jacket, 2 1/4 yards. Price $1. Pattern No. 8228. A slim sheath with an Empire spencer jacket, can double as a jumper when worn separately with a blouse. Sizes 9 to 18. Size 11, 31 1/2-inch bust: Dress, 3 5/8 yards of 35-inch; jacket, 1 5/8 yards. Price 35 cents. Pattern No. 8227. A two-piece ensemble; slim skirt and box jacket. Sizes 10 to 20. Size 12, 32-bust; skirt, 1 7/8 yards of 35-inch; jacket, 2 1/2 yards; blouse, 1 7/8 yards. Price 35 cents.

Natural for Liz to Get Own Way

(What next for the figures involved in Hollywood's most explosive triangle in years—Elizabeth Taylor, Eddie Fisher and Debbie Reynolds? How will it affect their careers, their personal lives? This is the first of three dispatches probing their personalities with an eye to the future.)

By RICK DU BROW

HOLLYWOOD (UPI) — Once upon a time, there was a beautiful little girl named Elizabeth Taylor. She had lots of money, no problems, and everybody said she would be the biggest movie star in the world some day.

She didn't need any Prince Charmings to come and take her away from it all because she had it all. But they came anyway—in droves.

★ ★ ★

When she was graduated from high school at the age of 17, only one beau, Nicky Hilton, son of hotel magnate Conrad Hilton, was permitted to attend the ceremony.

PLENTY OF BEAUX

"None of her other boy friends could come," said her mother. "We didn't have enough invitations."

There still aren't enough.

But Liz doesn't mind. She likes men almost as much as men like her. And that, above all, is the reason for the greatest joys — and tragedies — in her life.

★ ★ ★

It is a far more important reason, for instance, than the legend that she has a "father complex"—a legend which is exploded by a careful look at the ages of the men she has dated.

"Just show Liz a man over 45, and she flips," a friend once said.

★ ★ ★

But Eddie Fisher, who announced he was leaving Debbie Reynolds after dating Liz, is only 30—four years older than the raven-haired beauty.

Arthur Loew Jr., whom she also dated since the death of her husband, Mike Todd, in a plane crash last spring, is a young man.

TODD WAS OLDER

True, Todd and her second husband, Mike Wilding (43 to her 23 when he married her), fitted the "father" legend.

But Hilton was only 24 when he became her first mate. And football hero Glenn Davis and William Pawley Jr., son of a former ambassador to Brazil, were in their 20's when they courted her.

★ ★ ★

A statistician could go on and on pointing out that Stanley Donen, Howard Hughes and others were far older than she when they dated her.

But the only thing that stands out in any figuring is that there is no figuring Liz when it comes to men. She simply likes them all when they appeal to her.

"And what is wrong with that? That's what I want to know," said entertainer George Jessel, who spoke the eulogy over Todd's grave.

"The father complex business is nonsense. Most of our experts are too apt to get mixed up with Freud. What's wrong with a normal, healthy instinct?"

★ ★ ★

Nothing, in general, anybody would agree. But in particular, Liz—who was never deprived of any material asset during a plush upbringing in England and Hollywood — has managed to get herself involved with men who sometimes were otherwise involved at the time.

USED TO 'EVERYTHING'

"It's nothing intentional or mischievous on her part," says a close friend. "It's just that she's so used to having everything she wants that she never considers the fact that she can't have something. And with her beauty, nobody else stands a chance."

Until now, the men in Liz' life have not slowed her ascent as a star. And it's doubtful if even her alleged involvement with Fisher at the time of his marriage to Debbie will hurt her.

★ ★ ★

"Liz is a motion picture actress and should be judged as that alone," said Jessel.

As a performer, she is in greater demand than ever. Only days after the Eddie-Debbie breakup, she signed a contract to make "Two for the Seesaw" for $500,000 and 10 per cent of the gross.

★ ★ ★

She has come a long way from the girl who was awarded a trophy by the Harvard Lampoon for "so gallantly persisting in her career despite her total inability to act."

If, as the bright boys say, there is no such thing as bad publicity, then the Widow Todd is a genius. Continued success seems a certainty in her future—almost as certain as the men who will help her enjoy it.

(Next: Has Eddie's Halo Slipped?)

Appoint Group Leaders

Committees were announced when the Pontiac Branch of the Womans National Farm and Garden Association met Monday at the Casa del Rey.

Social chairman was Mrs. Benjamin Jerome Jr., assisted by Mrs. C. R. Gatley, Mrs. D. R. Wilson, Mrs. G. R. Williams, Mrs. Bertil Larson, Mrs. Charles Hayner, Mrs. Robert Castell and Mrs. Robert Isgrigg.

HEAD COMMITTEES

Newly appointed committee chairmen assisting Mrs. Walter K. Willman, president, are Mrs. Arthur Selden, conservation; Mrs. John Windiate, education; Mrs. Barney W. Habel, extension; Mrs. W. Ross Thompson, flower show; Mrs. J. Standish Sibley, horticultural therapy; Mrs. C. R. Gatley, international cooperation, and Mrs. W. F. Maybury, marketing.

★ ★ ★

Others are Mrs. Robert B. Oliver, membership; Mrs. Edmund Rogers, notification; Mrs. O. H. Lundbeck; philanthropy; Mrs. H. A. Fitzgerald, photography; Mrs. Robert S. Nelson, program; Mrs. John H. Patterson, publicity; Mrs. Arthur R. Young, revisions; Mrs. Russell Galbraith, scrapbook; Mrs. Edward Barrett, social; Mrs. Gelston V. Poole, ways and means; and Mrs. Robert M. Glenn, yearbook.

★ ★ ★

The program on international cooperation was given by exchange student Ray Howard of Remus who was delegate to Honduras, one of 43 to participate in the International Farm Youth Exchange program. The speaker was introduced by Mrs. Gatley.

Postmaster Addresses Federation

Postmaster Robert C. Miller spoke on post office progress and showed a U.S. Post Office Department film when the Pontiac Federation of Women's Clubs met Monday at the home of Mrs. Raymond Rapaport on East Iroquois road.

A United Fund film entitled "Time Out for Jimmy" was shown by Henry Powers at the gathering.

★ ★ ★

Hostesses were members of the Junior Child Study Club under the chairmanship of Mrs. Frank Antrobus. Mrs. Philip Rowston greeted members, and Mrs. Ross Walls, Mrs. Walter Warton, Mrs. Tom Hutchinson, and Mrs. Curtis Patton assisted in the kitchen. Presiding at the refreshment table were Mrs. Joseph Panter and Mrs. Frank Anderson.

Mrs. Charles Crawford was program chairman.

★ ★ ★

Mrs. Howard O. Powers will open her home on Cherokee road for the group's next meeting on Jan. 12, 1959.

All Saints PTA See Health Film

The health and general well-being of the pre-school child was discussed and a film was shown by Louise Billings, registered nurse with the Oakland County Health Department, when the parent-teacher meeting of All Saints Cooperative Nursery School was held Monday night in Stevens Hall.

Chairman Mrs. John Burnham announced that the group's revised constitution had been accepted. Hostesses for the coffee hour were Mrs. Howard Dell and Mrs. Lowell Stuckman.

Schedule Session on Crafts

A creative crafts workshop for all Blue Bird and Camp Fire leaders will be held at 7:30 p.m. Wednesday in the Community Services Building.

Demonstrating uses of various materials will be Mrs. Albert Krueger, Mrs. Jack Pelton, Mrs. Charles Cupp Jr., Mrs. Harry Hawes and Mrs. Paul Bruce.

The workshop stresses the idea of having each girl think and use her imagination and creative ability when making a craft item.

The Pontiac Council of Camp Fire Girls is a member agency of the Pontiac Area United Fund.

Dear Abby . . .

Brother Is Doing OK, So Live and Let Live!

By ABIGAIL VAN BUREN

"DEAR ABBY: The following, concerning my sister-in-law, may sound absurd but it is true. My brother earns over $8,000 a year, but by the way my sister-in-law hangs on to every nickel, you'd think they were on welfare. When the kids take a bath she throws in socks and towels to be washed along with the kids, to take full advantage of the soap suds.



ABBY

"You could break your neck in her house because she is too cheap to keep a light burning anywhre excepting where they are sitting. She uses a hand sweeper because it costs money to plug in the vacuum. I could go on and on. I told my brother he should talk to her, but he says to mind my own business as he's the one who has to live with her."

TOLD OFF

DEAR TOLD: When you can get such sterling advice from your brother, you don't need me.

★ ★ ★

"DEAR ABBY: What is a husband supposed to do when his own wife sides with their two teenage boys against him? We have been eating either hamburgers or hot dogs for Sunday supper every Sunday for three years. Why? Because the boys like them.

"I travel and eat home only two nights a week. They will not eat steaks or chops or chicken, although I pay the bills and never said anything was too high. But my wife won't fix it. When I complain they say, "Let's take a vote" and I'm outvoted three to one. Can you solve this?"

OUTVOTED

DEAR OUT: You are out of luck unless you cart home a single steak and fix it yourself. If you hadn't given an inch at a time, you'd still be the ruler."

★ ★ ★

"DEAR ABBY: There is no sense in telling a girl who is in love with a married man to have a talk with her clergyman, a psychologist or anybody else. A person who is in love is stricken with a disease and nothing can cure her except time. I ought to know. I spent 22 years of my life on a married man. I wish someone would have given me a good swift kick in the pants. It wasn't worth it." SORRY

DEAR SORRY: TIME does not cure all diseases, but when the "sickness" is an emotional one (and love is) the only answer is to find a doctor who will help you to understand your emotions. You could have saved yourself 22 years and a kick in the pants.

★ ★ ★

"DEAR ABBY: Please don't laugh at my problem as it is very hard to figure out. For me at least. My girl friend sent me her picture. She wrote across the bottom, "Yours, till eternity, Love, Doris." Only she spelled "eternity" "iternuty." A few people have noticed this and I am embarrassed. Should I send it back to her and ask her to correct it? Should I try to correct it myself or should I ditch the picture?" EMBARRASSED

DEAR EMBARRASSED: If you can't correct it quietly yourself, send it back to her and ask her to correct it. She'd feel worse if she found out you ditched the picture. (P.S. — Buy her a dictionary for Christmas.)

★ ★ ★

CONFIDENTIAL TO MISS SHUGA: A man who will step out on his wife (to whom he has given his sacred vow to love and cherish until death) certainly would not hesitate to lie to you. Get wise!

★ ★ ★

For a personal reply, write to ABBY in care of this paper. Enclose a self-addressed, stamped envelope.

Durrants Mark 60 Years Wed

The 60th wedding anniversary of the Charles Durrant family was celebrated Sunday with four generations present.

Their daughter, Mrs. Josephine McLintock and her son and daughter-in-law, Mr. and Mrs. Philip D. McLintock all attended services Sunday at First Presbyterian Church when the Durrants' great-grandson, Michael Douglas McLintock was baptized.

Here's Good Idea

Save all those washing instruction tags that come with the garments you buy and post them on a bulletin board near your washing machine. Or staple the string to an index card and file them in a recipe box.

Shower Fetes Gail Barber

Gail Barber, bride-elect of Lee Hathaway, and her attendants were honored at a luncheon Saturday at the Parkinson road home of Mrs. Kurt Bemman.

Guests were Mrs. Wilson H. Barber, Mrs. Milton Hathaway, Sue Ann Hathaway and Beth Tenney.

The couple will be married Saturday at First Congregational Church.

St. Joseph Hospital Auxiliary Plans Tea

Plans for the annual membership tea were discussed when members of St. Joseph Mercy Hospital Auxiliary met Monday at the McAuley School of Practical Nursing.

The tea will be held Oct. 23 between 3 and 5 p.m. at the home of Mrs. Ralph Polk in Bloomfield Hills. Nearly 400 auxiliary members and friends have been invited.

TUREL TO PLAY

Concert pianist Severin Turel will present musical selections. Chairmen of the affair are Mrs. Forrest Rorabaugh, Mrs. Clifford Diek and Mrs. C. D. Wright.

★ ★ ★

Mrs. E. G. Rockwell is membership chairman. Her committee includes Mrs. R. P. Sauer, Mrs. Floyd Schoonover, Mrs. Peter Davidson and Mrs. O. L. Burke.

Mrs. Rorabaugh, Mrs. Davidson, Mrs. Dick, Mrs. Wright, Mrs. James Hubbard, Mrs. H. M. Bacon and Mrs. James Goudie will preside at the tea table.

★ ★ ★

Also pouring will be Mrs. R. C. Tricker, Mrs. Schoonover, Mrs. Harold Brady, Mrs. John Reid, Mrs. Fred Pickering, Mrs. H. Guy Moats and Mrs. Charles Wagner.

OFFICERS NAMED

Mrs. Walter Williams is president of the auxiliary. Vice presidents are Mrs. C. B. Wilson, Mrs. R. L. Polk, Mrs. Charles O'Conner, Mrs. John Wood, Mrs. Davidson, Mrs. John R. Davis and Mrs. Brady.

Mrs. Reid is treasurer of the group. Other officers include Mrs. Moats, recording secretary and Mrs. Bacon, corresponding secretary.

Be Active in Politics, Club Urged

Sixty-three members and guests of Junior Pontiac Woman's Club attended the dinner meeting held Monday evening at Hotel Waldron.

Mrs. Russell C. Auten, president, presided during the business session. Mrs. Ronald W. Hodge introduced speaker, Mrs. Hope Gorman, whose topic was "Women's Place in Politics."

★ ★ ★

Mrs. Gorman stated that women, who are basically homemakers, must become interested in political affairs as nothing is closer to our homes than government. She also urged women to get out and vote to retain women's freedoms and rights.

★ ★ ★

In charge of arrangements were Mrs. Donald McCandless, Mrs. Kenneth White, Mrs. Bradley L. Scott, Mrs. E. C. Wiley, Mrs. J. T. Engle, Mrs. Bert Griffin, Mrs. Lawrence Rutledge, Mrs. Phillip Long, Mrs. Max G. Morey, Mrs. George Watters and Mrs. Bradley D. Scott.

News of Personal Interest in Area

Mr. and Mrs. Joseph C. Walker of West Iroquois road have returned home from a two-week trip to Salt Lake City where they visited Mr. Walker's mother, Mrs. Rufus Walker, and two sisters.

★ ★ ★

Returned home Sunday to Milwaukee, Wis., were Mr. and Mrs. Max Heins. They spent a week with Mr. Heins' sister, Mrs. Nellie LaFortune of Cherrylawn drive.

★ ★ ★

A freshman at Marygrove College, Detroit, is Patricia Foster, daughter of Mr. and Mrs. Jack Foster of Orchard Lake.

★ ★ ★

Joan Giroux, daughter of Mr. and Mrs. Henry Giroux of Orchard Lake, is among nine coeds at Ferris Institute chosen by men's organizations of the college as candidates for Homecoming Queen.

Miss Giroux is a sophomore in commerce.

Five area students at Denison University, Granville, Ohio, have been pledged to national sororities. Freshmen are Ellen Guest, daughter of Mr. and Mrs. Edgar A. Guest Jr., of Birmingham, Delta Delta Delta; Elizabeth Kieffer, daughter of Mr. and Mrs. George V. Kieffer of Birmingham, Alpha Phi; Barbara Hedrick, daughter of Mr. and Mrs. John P. Hedrick of Bloomfield Hills, and Gretchen Raeder, daughter of Mr. and Mrs. F. W. Raeder of Bloomfield Hills, both Kappa Kappa Gamma.

Junior student Julie Stubbs, daughter of Mr. and Mrs. Harold B. Stubbs of Birmingham, has pledged Delta Gamma.

★ ★ ★

Attending the Fall conference of Michigan Youth Advisory Council Oct. 18-19 at Kellogg Center, East Lansing, will be Carl Code of Dexter road. He is a member of the Michigan Congress of PTA.

Mr. and Mrs. Harvey Robert Kerr (nee Frances Durkee) of Coleman street announce the birth of a daughter, Charlene Ellen, born Sept. 10 at Pontiac General Hospital.

Grandparents are Mr. and Mrs. Frank Durkee of Winthrop road and Mr. and Mrs. William Kerr of Lakeview avenue.

★ ★ ★

Announcing the birth of a daughter, Marjorie Ann, born Sept. 28 at St. Joseph Mercy Hospital, are former Pontiac residents Mr. and Mrs. John DeMund (nee Nancy Harger) of Big Spring, Texas.

Grandparents are Mr. and Mrs. Douglas Harger of Long Lake road and Mr. and Mrs. Fred DeMund of Morgantown, W. Va., formerly of Pontiac.

Mrs. DeMund is now staying with her parents and will leave in several weeks to join her husband in Big Spring.



Your Winter Coat.....

$59.95

Tailored elegance in tweeds and solids. Regulars and petites.

Other Coats $69.95 to $235

Alvin's

HURON at TELEGRAPH

Mon., Thurs. and Fri. 10-9

Tues., Wed. and Sat. 10-6

Sunday 2 to 5



Pontiac Press Photos

The Women's Auxiliary to Pontiac General Hospital will put on its annual Hi-Fever Follies Nov. 5-6 at Pontiac Central High School. Attending the kickoff party for the follies, held Monday evening at Pontiac Federal Savings and Loan Building, were (left to right) Mr. and Mrs. P. Eugene Miller and Mrs. and Mr. Harold G. King.

Bride-to-Be Announces Attendants

Bride-elect Janice Johnson announced attendants for her Oct. 25 marriage to Keith Mittledorf at a shower given Friday by Marlene Doolin. The affair was held at the DeSota place home of Mrs. Robert Dunn.

Maid of honor will be Miss Doolin, and bridesmaids will be Joann Kissock and Mrs. Hazen Jones. Robert Pike will be best man.

Guests attending included Mrs. Wendell Doolin, Mrs. Dell Beutler, Marjorie Skaggs, Joan Johnson, Judi Yeager, Margaret Bateman, Doris Stauffer, Arlene Bruske, Carolyn Spurlock and Mrs. Elmer Doolin.

Also present were Joyce Mapley, Mrs. David Chambers, Mrs. William Mitchell, Mrs. Dale McCardle, Mrs. Joseph Nouse, Eunice Collins, Mrs. Paul Ardelean, Mrs. Dunn, Miss Kisock, Sharon Pike, Mrs. Jones, Janice Mize, Barbara Netke and Mrs. Lowell Ellsworth.

Parents of the couple are Mr. and Mrs. Fred Mittledorf of Liberty street and Mr. and Mrs. James Johnson of East Beverly avenue. Mrs. Mittledorf and Mrs. Johnson attended the shower.



Reviewing plans for the Hi-Fever Follies at the kickoff party Monday evening were (left to right) Mrs. La-Von Ryden, Norman Leger and Mrs. Lloyd Clancy.

For Heaven's Sake! Why Not Look Neat

By RUTH MILLETT

A girl who hasn't yet got her man writes: "In a recent column you said that women ought to pay more attention to how they look when they are around home, buying their groceries at the supermarket, and around town.

"But I keep asking myself, is it so important? Do the details of dress matter so very much?

"It seems to me that the people who are really alive, know how to live, do something with the abilities within them, are not the ones who care about the way they look every minute of the day and night. They are too busy getting things done, looking after someone else's interests, learning to get along with and understanding people, making someone happy.

"You've got to be pretty self-centered to always stop to consider if everything matches, is perfectly becoming, exactly suitable, hair at its best and face on just right.

"Maybe I'm wrong, but I think you'll find the correctly dressed, neatly arranged, spick and span gals among the old maids — not the married ones.

"You see, I'm the kind who can't go out to the garbage can without being sure that every hair is in place. But being careful to always look 'just so' hasn't got me a husband."

I thoroughly agree that the woman who is nothing but a clothes horse isn't likely to get much fun out of life, have a lot of friends, or to be especially attractive to men.

But a woman doesn't have to be a clothes horse or self-consciously concerned with how she looks every minute of the day to look neat and appropriately dressed for whatever she happens to be doing.

For the life of me I can't see any excuse for a woman to run around a shopping center with her hair in pin curls and with shirt-tail flapping over rumpled shorts or to tight jeans.

A blouse and skirt are just as comfortable, just as inexpensive, and just as quick to get into.

Any woman ought to have too much pride to run around in public with curlers in her hair.

Looking your best may not as yet have captured you a husband. But when you get one, looking as well as you can will certainly help you hold him.

A wool coat, suit or dress will lose its "wear wrinkles" if allowed to rest for 24 hours after each wearing.

The liner, Britannia, which began service between England and Boston in 1840, carried one cow to provide fresh milk for the passengers.

For Your CHRISTMAS KNITTING

MOHAIR YARN
TOP KNOT HAT KITS
(for cheerleaders)
KNITTING BASKETS
SEWING BASKETS

The Knitting Needle
452 W. Huron FE 5-1330

JUST ARRIVED!
Madonna Lily and Imported Bulbs
Tasker's Seeds
63 W. Huron St.
FE 5-6261

FAMILY NIGHT "WEDNESDAY"
$1.00 Per Person
ALL YOU CAN EAT
5:30 to 9:30
MANNY'S
Huron at Elizabeth Lake Rd.

JEWELS by TRIFARI
Sallan Jewelers
FE 2-5812 88 N. Saginaw

ROSANN'S BEAUTY PARLOR
No matter where I want to be or what I want to do, I know, if I would look my best, "Nadine" I call on you.
Here's to the modern beauty shop where ladies may renew the glamour lost by daily care — "Nadine" I'm thinking of you!
ROSANN'S BEAUTY SALON
1481 Baldwin (6 Doors N. of Walton)
FE 2-0376 (Night) OR 3-7767

GETTING MARRIED?
—as specialists in Formal Wear Rentals, you are assured that the Groom and his men will be correctly dressed and custom fitted in the finest quality garments.
HARWOOD CUSTOM TAILORS
908 W. HURON AT TELEGRAPH



A Bowl of Soup for Mrs. Jones!

Of course, not everybody is going to observe Sweetest Day by taking a bowl of hot soup to a neighbor who's confined to the house or alone and ill—but it's typical of the sort of thoughtfulness we mean when we speak of the spirit of Sweetest Day.

Your particular way of observing Sweetest Day may be a long postponed letter to a friend or relative, a visit that you "just couldn't get around to," or an unexpected gift—in fact, any special act of thoughtfulness is an appropriate Sweetest Day gesture.

Go out of your way to make someone else happy and Sweetest Day will be a day of happiness for you too.

Sanders
GOOD-THINGS-TO-EAT SINCE 1875

SWEETEST DAY IS SATURDAY, OCTOBER 18th

MARY KING SALON



ORA OBRECHT
Specializing in Hair Styling and Permanents
Complete Beauty Service
152 N. Perry FE 2-3053

The most luxurious "Battlefield" in the neighborhood



CABIN

"WILSON" by CRAFTS Needlecraft

Made of New 100% ACRILAN®
*Acrylic Fibre by Chemstrand Corp.

A note to harassed mothers of playtime soldiers: turn your home into the showplace of the neighborhood with the "Wilson," a ribbed texture carpet of 100% Acrilan. Watch it bounce back fresh, neat and attractive bare minutes after heavy "military" traffic takes its toll. Spot cleans easily, effortlessly, is resistant to soiling and moisture. Yet, despite its luxurious beauty, the "Wilson" is made to last and last. Has superior twist retention, eye-appealing depth and luxury of pile. Feel the soft-texture, choose from many decorator inspired colors today.

Budget priced $9.95 square yard

Park Right at the Front Door

Molls

Draperies Floor Coverings Bedspreads

1666 South Telegraph FE 4-0516



by Anne Adams

A Printed Pattern—makes sewing a pleasure. See how little time it takes to make this shirtwaist dress! Step-in classic designed especially to flatter the larger figure; smart in all three sleeve versions.

Printed Pattern 4598: Women's sizes 36, 38, 40, 42, 44, 46, 48, 50. Size 36 takes 4⅝ yards 39-inch.

Printed directions on each pattern part. Easier, accurate.

Send 50 cents in coins for this pattern — add 10 cents for each pattern if you wish 1st-class mail. Send to Anne Adams, care of The Pontiac Press, 137 Pattern Dept., 243 West 17th St., New York 11, N.Y. Print plainly name, address with zone, size and style number.

To Entertain Patients

Macomb County Citizens Committee will entertain about 450 patients of Pontiac State Hospital at 7:30 Thursday evening in the Chapel Auditorium of the hospital.

Visiting Ladies Unit Honored at Hospital

Head nurse Helen Harper welcomed the newly reorganized Visiting Ladies Group of Pontiac General Hospital Women's Auxiliary during a coffee hour Monday at the hospital.

Mrs. Harry Stowell, chairman of the group, spoke of the responsibilities of volunteers in undertaking work with the ill.

Those interested in volunteer work may call Mrs. Stowell.

Lucky Thirteen Club Fetes Mrs. Orencia

Lucky Thirteen Club met at the home of Mrs. Ralph Deem of Stirling avenue Monday evening and celebrated the birthday of Mrs. Philip Orencia.

Prizes were won by Mrs. Steven Sapalak, Mrs. Mary Burmeister and Mrs. Nettie Buss. Guest was Mrs. Sarah Mitchell.

Church Dinner Set

Mrs. Cecil T. Reynard is chairman of a social dinner sponsored by Pontiac members of the Seventh Day Adventist Church to be held at Avon Park Pavilion Oct. 18. Mrs. Peter E. Johnston is assisting the chairman.

Learn 'Awareness'

Even Popularity Has Its Rules

By JOSEPHINE LOWMAN

We all know people who are unusually popular, and we all would like to be like them. The following rules are simple and well tested and will add zest to your personality.

1. Give the other person your whole attention when he or she is talking. Nothing is so flattering! Besides everyone has interesting things to say—well almost everyone. If you go "wool gathering" or plan your wardrobe for the next season, the speaker is certain to know it by your responses or the expression on your face.

2. Be appreciative of the courtesies which others extend you, no matter how small they are, AND SHOW IT. Some folks just do not let others know how they feel and some take such things for granted. Those who are enthusiastically thankful for what you do for them are most rewarding individuals.



First on Josephine Lowman's list of personality rules: Give the other person your whole attention when he or she is talking.

AVOID FRANKNESS

3. Don't tell your friends about their faults. Let someone else do that. The idea of perfect frankness between friends is gruesome in my opinion. We should not lie to those we know but we do not have to be brutally and cruelly frank in the name of friendship.

For instance, why spoil a woman's pleasure in a hat or gown which she already has bought by telling her that the color of the style number is wrong for her?

4. Develop a sense of humor by trying to see the funny side of things. People love those who make the day seem gayer.

5. We should try to be perceptive of the comfort and wishes and wants of others. Don't wait until their needs hit us on the head. This means being fully aware and all the way alive instead of only half conscious of what is going on about us. Many folks would be thoughtful if they were really wide awake.

Just these five simple rules will take you a long way toward the coveted prize of popularity. If you teenagers would like to have the leaflet "Popularity" send stamped self-addressed envelope with your request for leaflet No. 58. Address Josephine Lowman in care of this newspaper.

★ ★ ★

Tomorrow: "You Can Reduce Certain Areas of Body by Exercise."

June Group Meets to Elect Officers

Officers elected when the June Group of First Presbyterian Church met in the Bloomfield Hills home of Mrs. Charles Gallaway are Mrs. Duncan McVean, chairman; Mrs. Hugh Archer, vice chairman; Mrs. Ericson Lewis, recording secretary; Mrs. Mallory Coleman, treasurer, and Mrs. E. M. Orr, corresponding secretary.

Assisting the hostess were Mrs. William Donaldson, Mrs. John M. Markley and Mrs. J. C. Sutherland. Mrs. J. W. Regan was guest.

February-December Unit Elects Officers

The February-December Group of First Presbyterian Church elected officers when the group met Friday at the home of Mrs. Willis Brewer for luncheon. Mrs. Roy Fosbender was named chairman; Mrs. Brewer, vice chairman; Mrs. Edward Mann, secretary; and Mrs. B. B. Kimball, treasurer.

Cohostesses were Mrs. Clarence Senger, Mrs. James Coon and Mrs. Don Breen. Mrs. L. H. Grimes was guest.

Junior Auxiliary Formed

Legion Women Meet

Twenty-three members attended the meeting of American Legion Auxiliary, Chief Pontiac Post No. 377, held Saturday evening at the Post Hall. Hostesses were Mrs. Richard West and Mrs. Joseph Charter.

Mrs. Verner Macom announced the organization of a junior auxiliary unit. Officers are Barbara March, chairman; Linda Salkeld, first vice chairman; Geraldine March, secretary; Diane Salkeld, treasurer; Pamela Gulda, chaplain; Jacqulyn Charter, sergeant at arms.

A masquerade dance for children, sponsored by the junior unit and The Sons of the American Legion, will be held Oct. 30.

Mrs. Charles Chandler and Mrs. Alfred Gulda are delegates to the annual fall conference to be held in Lansing, Oct. 17-19.

Guests at the meeting were Mrs. Elmer Hall and Mrs. Willard Birchett. Mrs. Earl Collier was introduced as a new member.

Chief Pontiac Auxiliary was awarded the Eva Spalding trophy for Americanism at the state convention. Mrs. Joseph Phillips is Americanism chairman for the unit.

National and state citations for membership also were received by the unit.

Contact Lenses
VISION at your fingertips
DR. B. R. BERMAN
Optometrist
17 N. Saginaw FE 4-7071

HOUSECLEANING ?



EXPERTS AGREE: YOU NEED THESE BASIC "TOOLS"

Cleaning experts (like you) have discovered One-Wipe Dust Cloth belongs in every home. It's basic. One-Wipe is specially treated—brings a bright clean sparkle to furniture as it picks up dust and "locks" it in the cloth. Furniture stays cleaner longer. One-Wipe is lintless—greaseless—odorless—safe for any surface. It's a "must" for cleaning!

One-Wipe THE ONLY TREATED DUST CLOTH WASHABLE AS OFTEN AS 20 TIMES

BONUS! One-Wipe's "Mother-Daughter" package—FREE "Daughter-Size" dust cloth in every regular-size package! Limited time only!

69¢ LASTS 6 Mos. to a year

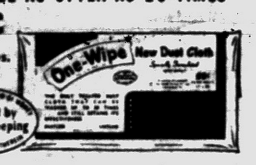

Guaranteed by Good Housekeeping

One-Wipe is on sale at most department, grocery, hardware and variety stores including:

KROGER STORES WRIGLEY SUPER MKTS.
NATIONAL FOOD STORES
SHOP-RITE MKTS. HOMADE FOOD SHOP
S. S. KRESGE NEISNER STORES

Magic Beauty
"Nu-Face." No discomfort! Face lifting and peel. Cosmetic and beauty adviser to Hollywood stars for 40 years
Stockholm Grad. Specialist
CAROLYN NILSON
Salon 772 E. Maple, B'ham
MI 6-7372. Mail Orders.



Dr. Stanley W. Black
—OPTOMETRIST—
Now Located at
3513 ELIZABETH LAKE RD.
1 Block West of M-59
Corner of Cass Lake Road, Pontiac
OVER MAC'S DRUG STORE
Formerly of Rochester
EVENINGS BY APPOINTMENT
Phone FE 2-2362 Closed Wednesday

Case Records of a Psychologist:

Parents Aren't Always to Blame

Bella's case should make all of you teenagers sit up and take notice. And if you have real courage, then rate yourself per the test mentioned below. Until you attain the emotional level of true adulthood, don't try to pass the buck to Dad or Mother for your own lack of friends or poor grades or fat figures.

By DR. GEORGE W. CRANE

CASE Z - 340: Bella Z., aged 18, is rapidly becoming a problem.

"Dr. Crane, Bella is our youngest," her father informed me, "and maybe Mother and I gave too much attention to our two older children.



DR. CRANE

"At least, Bella says that is why she is going to the dogs. But our older children made good grades and studied faithfully.

"Bella always resented our suggestions. And she felt she had been cheated in life, apparently because she was the baby of the family.

★ ★ ★

"So she got belligerent and failed in two subjects. Then she got too much for the failure of your kids.

You can't be expected to rate a 1.000 batting average. In fact, if you attain the 0.333 of a star outfielder, you deserve a gold star in this hectic modern age.

Besides, children are not clay tablets, passively waiting to have us imprint good habits thereon.

[illegible] people up and do

How many of you have been suspended or expelled from school? How many have brought home flunk notices?

How many have been arrested for reckless driving of the family car? How many of you still "sponge" off your parents for spending money, instead of earning your own funds?

Too long we have stressed the obligations of parents to their chil-

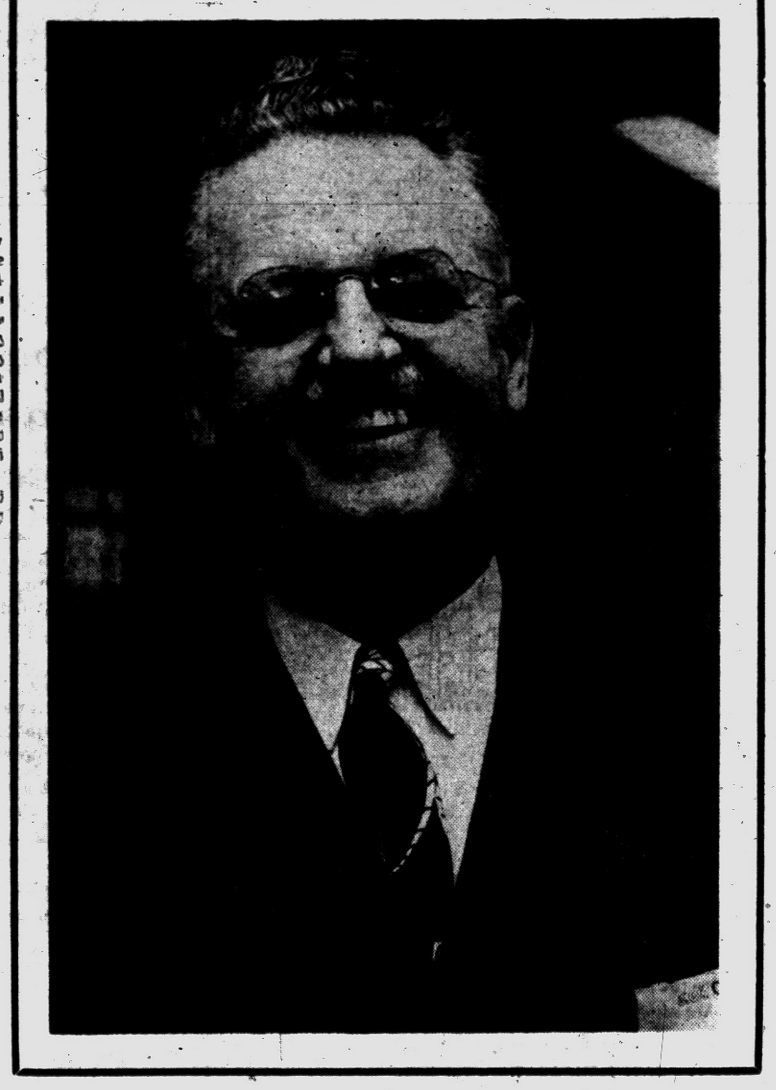

HEAR
Dr. George W. Crane

Dr. Crane is the writer of the daily feature on the Editorial Page of The Pontiac Press . . . "Case Records of a Psychologist." He is one of America's most demanded public speakers, being in constant demand to address educational, medical, dental as well as advertising and sales conventions. His appearances on public lecture courses, Town Halls, Forums, always enthrall his audiences. He brings so much inspiration, knowledge and down-to-earth council to everyone. You are invited to hear him in his . . .

PERSONAL APPEARANCE
Lecture
and
Question and Answer Period
on the Subject "Sex Problems in Marriage"

PONTIAC CENTRAL HIGH SCHOOL AUDITORIUM
Tuesday, October 21, 1958—8 P. M.
Public Invited Free Admission

Dr. Crane's Appearance in Pontiac Is Sponsored by THE PONTIAC PRESS

Widow Plans to Appeal

Mother Sentenced to Die for Poisoning Daughter

MACON, Ga. (AP) — Plump, blonde Anjette Donovan Lyles, convicted and sentenced to die for poisoning her daughter, awaited word from her attorneys today on chances for a new trial.

A Bibb County Superior Court jury convicted the 33-year-old widow of murder Monday night. Her attorneys immediately filed notice of appeal, and this automatically stayed the date of execution, which had been set for Dec. 5.

Mrs. Lyles is also accused by the state of poisoning two husbands and a mother-in-law with arsenic. She was tried only in the death of her 9-year-old daughter Marcia Elaine Lyles.

The former restaurant owner accepted the death verdict calmly. The only visible reaction was when her alabaster skin reddened and she bit her lip.

★ ★ ★

Judge Oscar Long set a precedent when he told Mrs. Lyles she might remain seated while sentence was pronounced.

The courtroom was jammed as it had been every day of the trial.

Long set a hearing on the motion for a new trial for Dec. 12.

If the buxom widow loses her appeal, she will be the first white woman to die in Georgia's electric chair. Only one woman, a Negro, has been electrocuted in this state.

The case was given to the jury at 8:27 p.m. The verdict was announced at 10:08 p.m.—an hour and 41 minutes after the jury began its deliberations.

★ ★ ★

In an unsworn statement allowed under Georgia law, Mrs. Lyles made a blanket denial of all the state's charges and in the specific case under which she was being tried, that of Marcia, maintained there was no motive.

She said she received only $1,750 from insurance while her expenses, including hospital bills, special nurses and burial, amounted to $5,000.

"I did not give my child any poison—I did not kill my child," she said.

The state charged she murdered for hate and greed.

She acknowledged an abnormal interest in "root doctors, spiritual advisers and fortune tellers."

★ ★ ★

She said she burned seven-day candles—green for luck and money, white for peace, and red for life and once burned a black candle in attempting to break up a romance between her boy friend, airline pilot Bob Franks, and another girl.

5th Bomb Explodes in African Chapel

ACCRA, Ghana (AP)—A homemade bomb exploded today in the private chapel of the Roman Catholic Bishop of Kumasi. It was the fifth such attack on the chapel.

Bishop Andrew Van Den Bronk lives less than 10 yards from the point of explosion but was unhurt. The blast ripped and scorched a carpet in front of the altar and damaged the bishop's pew.

The 55-year-old bishop said the bombs were set off in an attempt to frighten him away from his post. He blamed a group in Kumasi who think the post should be held by an African. Bishop Van Den Bronk is a Dutchman.

Find Lost Tot Alive in Kentucky Hills

MUNFORDVILLE, Ky. (AP)—A search party found 2-year-old Harold Wayne Amos unharmed about midnight, some 12 hours after he wandered into rugged cave-pocked hill country in south central Kentucky.

Several hundred volunteers joined state and local officers in the search that ended when a six-man group found the boy nestled in head-high weeds about 1½ miles from his home.

He told them, "I've been sleeping."

He was thinly clad against temperatures that dropped into the 40s, but apparently suffered no injuries except scratches.

The boy wandered away from the home of a sick neighbor near Bonnieville. His parents, Mr. and Mrs. Bud Amos, had gone to help the neighbor.

British Military Patrol Kills Greek Cypriot

NICOSIA, Cyprus (AP)—A British military patrol killed a Greek Cypriot who failed to halt when challenged Monday night, authorities announced. The shooting occurred in Limnatis village near Limassol.

A bomb was thrown at a military patrol in Nicosia today but exploded harmlessly. Bombs thrown at a three-vehicle army convoy in the Larnaca district also failed to do any harm.

One suburban dweller complains bitterly his cellar is so damp that his mouse traps are catching fish . . . In Hollywood the surest sign that a man has finally met the woman he loves is when he divorces his wife. —Earl Wilson.

Here's What to Do in Case of an Accident

By PHYLLIS BATTELLE

NEW YORK — The "average American housewife" is possessed of one delightful, but dangerous, trait.

She won't allow her mind to dwell on trouble. She has been taught, by characters like Scarlett O'Hara and her easy-going husband, to put off till tomorrow the worries she could be brooding on today.

Thanks to this blithe outlook, life among the push-buttons is somewhat pleasanter than it was in the days when grandma was afraid to open the windows on the unhealthy night air, afraid to answer the telephone on a rainy day, afraid not to worry about tomorrow.

Life is also, as Dr. John Henderson points out, more in question. As a result of the "casual outlook," housewives have only a vague idea of what to do in case of a household accident (and last year there were 4,228,000 serious ones.) And what she does know is spiced with myth and superstition.

★ ★ ★

This is national "Emergencies Can't Wait" Week. In honor of the occasion, Dr. Henderson—official first aid authority for the event—suggests that housewives tuck the following rules into the forefront of their crania, for easy access when accidents happen:

1. Never carry an injured person from the scene of an injury. "This causes hundreds of tragedies. Recently a little girl fell down some stairs in Elizabeth, N.J. The mother picked her up and carried her to bed. The fall had injured the child's spine. Picking her up killed her."

2. Make sure an accident victim is breathing; this is the first consideration, taking precedence even over bleeding. "Even trained first aiders become panicked and forget this. Artificial respiration, applied quickly, can bring a victim back to life. Taking time to call a doctor may prove fatal."

★ ★ ★

3. To some degree shock follows every accident. Many victims die of it, rather than of their injuries, because the person attending them doesn't understand what to do. "Relieving pain tends to reduce shock, as does placing a victim in a reclining position with his feet raised above his head. Both should be done."

4. If a child, or someone else, swallows poison, don't wait to see what will happen. A common belief is that the best thing to do is to make the victim vomit—but actually this causes increased harm in many cases. "The only sure thing that can be given immediately to all poison victims is water, which dilutes the poison. And rush them to a hospital."

5. Mothers still tend to use butter or other grease when children burn themselves. "In a serious burn, this can cause a bad infection. Call a doctor." And beware the burn that seems only mildly painful. "The critical deep burns are less painful than relatively superficial ones, since the nerve ends in deeper burns are wholly destroyed."

Good Doc Henderson's last bit of advice is "read a recommended book on first aid. Read it carefully. Then, knowing what to do if an emergency arises, you can worry less than ever."

★ ★ ★

It's sort of like when you carry an umbrella. It never rains.

10 Lose Licenses for Drunk Driving

Driving Rights Taken From 39

Thirty-nine Pontiac area drivers lost their right to drive recently, according to the Michigan Secretary of State's Office.

Those whose licenses were suspended or revoked for drunk driving were:

Jewell W. Bodenbach, Ferndale
Charles W. Cappell, Waterford Township
Lloyd J. Cooley, Waterford Township
Ronald W. Demers, 223 Shimmons Rd.
John F. Gnass, Royal Oak
Richard P. Greenwood, Milford
Frank Hoskins, South Lyon
Charles A. Reid, Madison Heights
Russell C. Stratton, Southfield
Burton A. Van Maaren, Orchard Lake

The licenses of the following were taken because of unsatisfactory driving records.

Richard B. Ball, Berkley
Edward J. DeRush, Madison Heights
Frederick Eddy, Birmingham
Donald W. Himebauch, Madison Heights
Thomas E. Keegan, Royal Oak
Ronald J. Mastick, Wixon
Bobby R. McGhee, Royal Oak
Thomas W. Quaine, Farmington
John M. Rogers, W. Bloomfield Township
Don Jason Saylor, Royal Oak
Jerry Singleton, Ferndale
Hugh T. Smith, 336 N. Saginaw St.
Lyle L. Snover, Royal Oak
Ashby L. Snow, Royal Oak
Michael E. Spinello, Oak Park
Gary R. Sprout, 455 Midway Ave.
Maurice J. Terzano, Farmington
Homer T. Thaxton, Birmingham
Floyd D. Thompson Jr., 236 Florence St.

Those whose licenses were taken for violating license restrictions were:

Elson P. Archer, Oak Park
Clayton Pazara, Roseville
William A. Sells, Berkley

Driving privileges of William M. Nitz, Royal Oak, and Thomas J. Scribner, 33 Allison St., were taken away for unlawfully driving away an automobile.

★ ★ ★

Unsatisfied judgment was the reason for holding the licenses of Harold J. Deo, Clarkston; George Gage Jr., 549 S. Jessie St., and Annie L. Meridith, Ferndale.

The license of Clare E. Albright, South Lyon, was held for habitual negligence, and that of Curtis Dillard, Ferndale, for habitual negligence and failure to appear for re-examination.

South African Beauty Now 'Miss World'

LONDON (AP)—A willowy, 18-year-old honey blonde from South Africa with 35-23-36 measurements is Miss World of 1958.

The judges picked 5-foot-7½ Penelope Anne Coelen from 20 contestants Monday night. She was a favorite all the way with the crowd.

Along with the title Penny won 500 pounds ($1,400), a beige sports car and contracts for personal appearances.

The American entry, Nancy Anne Corcoran, New York City, was among the 14 girls who didn't make the final round.

Lin Yu-Tang in Formosa

TAIPEI, Formosa (AP) — Lin Yu-tang arrived in Taipei today on his first visit to Chinese soil in 14 years. The famous Chinese writer and his wife were mobbed by admirers at Taipei's Pine Hill Airport. They said they would stay in Formosa for about three weeks, then return to their home in New York.

"POWER SUCTION"
FURNACE CLEANERS
Only "Power Suction" Gives A Complete Job!



"Most Modern" in the Business!
KLEEN-AIR
FURNACE CLEANERS
WE CLEAN GAS-OIL-COAL BOILERS & COMMERCIAL
Work Guaranteed
Trained Men
Call OR 3-0100
JIM LONIE
1702 Alma St.

COMING FRIDAY

Ford brings Thunderbird elegance to the low-price field with

THE WORLD'S MOST BEAUTIFULLY PROPORTIONED CARS

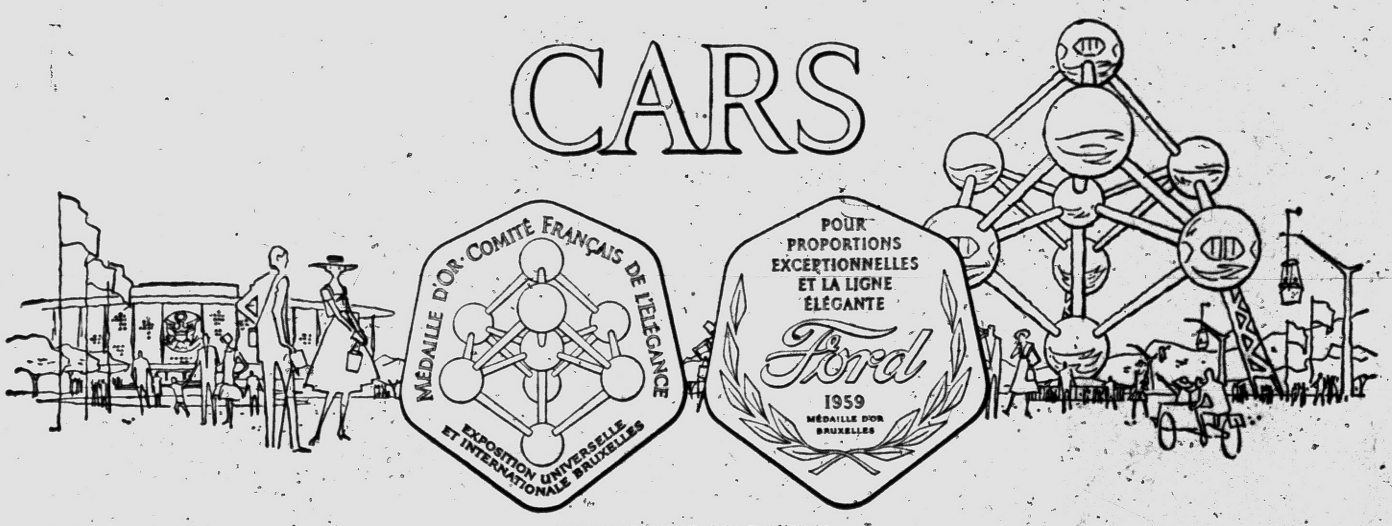

AWARDED THE GOLD MEDAL
for beautiful proportions—by the Comité Français de l'Elegance at the Brussels World's Fair

The new Fords for 1959 have a casual kind of elegance—the fresh crispness of design that distinguishes the Thunderbird. They are beautifully different from all other cars—and from all other Fords. This new beauty was recognized at the Brussels World's Fair where the 59 Fords, at a special preview, received the Gold Medal of the Comité Français de l'Elégance for beautiful proportions!

They have a straight-through appearance . . . a clean-cut look that is very open and airy, because the entire glass area has been designed to give you the modern picture-window feeling of indoor-outdoor living. The new thin-line roof is actually a sensational engineering achievement—to give you even greater safety. Yet it has an almost delicate look, a gracefulness and openness that will make riding in any other car seem "old hat" to you.

And this easy elegance is traceable to the sporting heritage of the beautiful Ford Thunderbird. These Fords are *altogether new.*

But the most beautiful difference of all is money in your pocket. The 59 Fords are the stand-out buy in the low-price field. They are superbly designed to give you all the supreme beauty, comfort, power and performance that only Ford's creative engineering can bring you. *And Friday*—you'll be able to get that New Ford Feeling in the World's Most Beautifully Proportioned Cars—but only at your friendly Ford Dealer's.

the 59 FORDS

SEE YOUR LOCAL AUTHORIZED FORD DEALER



Now you can bring your Old Fashioneds up to date

Want to taste a wonderful improvement in Old Fashioneds? Change your formula? No. Your bourbon? Yes.

Change to Old Taylor 86—the same in quality as our 100 proof bonded bourbon, in lighter 86 proof.

So, mild and gentle as it is, it gives you the rich flavor and deep satisfaction of honest Kentucky bourbon.

Try Old Taylor 86—lightest full-flavored bourbon you can drink.

$4.99 4/5 QUART
Code No. 940



Naturally, it costs a little more—but this is

Old Taylor 86

"The Noblest Bourbon of Them All"

Straight from Kentucky—a truly American whiskey

KENTUCKY STRAIGHT BOURBON WHISKIES • 86 PROOF • 100 PROOF • THE OLD TAYLOR DISTILLERY CO., FRANKFORT & LOUISVILLE, KY. • DISTRIBUTED BY NATIONAL DISTILLERS PRODUCTS CO.

Will Connecticut Go Democratic?

Republicans Will Have Fight to Hold State, Traditionally GOP

(It's normal for Connecticut to go Republican, but the state now has a Democratic governor and the Democrats are fighting hard for more offices. The following Associated Press story, one of a series, gives you a line on what may happen this year.)

By GEORGE BAZAN

NEW HAVEN, Conn. (AP)—A deceptive calm hangs over the Connecticut election campaign.

★ ★ ★

It may be a lull before an election-day upheaval Nov. 4. The Republicans now hold all major offices except the governorship, but with three weeks to go, the Democrats are favored to make their biggest gains in years.

Led by a popular governor, Abraham A. Ribicoff, and cheered by signs of a national trend, the Democrats have high hopes. They are out to win a U. S. Senate seat, at least several of six congressional races, five other major state offices, and control of one and possibly both houses of the General Assembly.

★ ★ ★

But this may well be wishful thinking in a state still normally regarded as Republican. For example: The lower house of the Legislature has been under GOP control since the 1870s.

The confident-talking Democrats are rated strongest in their bids for governor and U. S. senator.

The Republican candidates say they are running "scared," ready to profit from any compacency of the opposition.

Gov. Ribicoff is the man on whom the Democrats are pinning their hopes.

★ ★ ★

Four years ago, Ribicoff defeated Gov. John Lodge (now ambassador to Spain) by a mere 3,100 votes. Ribicoff, incidentally, was the first Jew to win the office.

Today, he is generally considered to be running far ahead of his Republican opponent, State Comptroller Fred R. Zeller.

Zeller is a 59-year-old Stonington businessman unknown to many voters in the state. He is a Baptist.

The ticket dominated by Ribicoff includes a vote-getter considered as strong as he, and a congressional candidate better known outside the state than he.

★ ★ ★

The first is former Rep. Thomas J. Dodd, who is making his second race for the U. S. Senate. Dodd is trying to displace Sen. William A. Purtell, Republican who is running for Congress in the 2nd District. The incumbent is Rep. Horace Seely-Brown Jr., a fruit farmer seeking his sixth term and paying little attention to Bowles.

Two colorful minor candidates are running again. One is Miss Vivien Kellems, Stonington cable grip manufacturer, who is waging another write-in campaign for U.S. senator. The other is 80-year-old Jasper McLevy, who is running for governor for the 15th time as the Socialist party candidate.

Too Much Rice in Japan Spells Malnutrition

TOKYO (AP) — Bumper rice crops mean malnutrition. That is a paradox Japan is trying to overcome.

A Welfare Ministry survey shows that one of four persons in Japan was suffering in 1957 from such nutritional diseases as beriberi and anemia.

★ ★ ★

It warned that more and more people are reversing a postwar trend and returning to rice as their main source of food at the expense of valuable proteins, fats, vitamins, and minerals.

Japan has enjoyed bumper rice crops for four years. This year the second highest harvest in history is expected.

★ ★ ★

After the war, the once short-legged nation began to produce long-limbed beauties and boys and girls taller and outweighing their parents.

School girls of 10 grew more than an inch taller than their sisters of the same age group before the war, and one pound heavier, credited the occupation-introduced dietary reforms—plus the postwar rice shortages.

★ ★ ★

But the Welfare Ministry said that since 1956 cases of vitamin B1 deficiency have increased.

It found 25.9 out of every 100 persons suffering from malnutrition last year. This was 3.3 persons more than in 1956.

Red China Population Up 15 Million in a Year

TOKYO (UPI) — Communist China, which already has one-fourth of the world's population, reports that its net population increase last year was 15 million persons.

Peiping radio said the present population on the Chinese mainland stands at "about 650 million" and that by 1962 it may exceed 700 million. The radio welcomed the increase, saying, "In our case, the larger the number of people, the greater the productive forces."

De Gaulle Seeks Honest Election

Orders Army to Keep Hands Off in Algeria Vote Next Month

PARIS (AP) — Premier de Gaulle sought today to guarantee honest, impartial parliamentary elections in Algeria without interference by the French army.

★ ★ ★

De Gaulle ordered the army to stop playing politics in the rebellion-torn North African area. The army has supported European settlers who dominate political life there with their opposition to Algerian independence.

The Premier's order appeared aimed at thwarting hopes of European extremists of enlisting army help in the campaigning for the elections next month. The extremists were believed planning to put up pliable Moslems as candidates.

In presenting a program to improve Algeria economically, De Gaulle promised Oct. 3 that Algerian Moslems would get 45 of Algeria's 66 seats in the new French National Assembly. About 90 per cent of the Algerian population is Moslem.

★ ★ ★

The Premier said in a letter to Gen. Raoul Salan, French commander in Algeria, that the best interests of France demand an election with "absolute freedom and sincerity and that lists representative of all tendenices — I say all tendencies — be allowed concurrently and equally to solicit the suffrage of the electorate."

The worst danger, he added, "would be the formation of lists solely favored by the official authority."

The Premier's instructions were in sharp contrast to army conduct in the referendum last month on the constitution of the Fifth French Republic. The army barred all campaigning against the constitution while working successfully to turn out a large vote for it.

Hunt 2 Men in Canoe Off California Coast

SAN FRANCISCO (AP) — The Coast Guard is hunting for two men in a canoe on the Pacific—13½ miles west of Eureka, on the northern California coast.

The Coast Guard said the Rio Magdalena, a commercial vessel, reported at 9:54 a.m. Monday that it sighted the two paddling toward the coast in a foggy sea.

The Coast Guard had no word of anyone being missing—especially in a canoe in the Pacific.

Strike Halts Flights at London Airport

LONDON (AP) — A wildcat strike at London Airport spread today to 4,000 engineers and maintenance men of British Overseas Airways Corp., halting the airline's services to all parts of the world.

★ ★ ★

All BOAC planes were grounded. Other airlines were asked to take some of the 1,000 stranded passengers.

Britain's new Comet jet, scheduled to make its next flight to New York Friday, will be affected if the strike is still on.

Pan American arranged two special flights to carry 132 people to New York.

★ ★ ★

The strike started Monday night after BOAC employes had staged a slowdown all day in support of a wage demand. The line threatened to fire five men who had refused to work overtime. About 300 engineers and electricians immediately walked out, and the others joined in the strike today.

Tammany Hall has been the ruling organization of New York City politics most of the time since 1800.

PRESCRIPTIONS
PRESCRIPTIONS PROFESSIONALLY PERFECT PROPERLY PRICED
PERRY DRUGS
East Blvd., Cor. Perry FE 2-0859

Scientists, such as Dr. LeRoy Bromley of the University of California, are seeking a method of distillation of sea water to cost 25 to 50 cents per 1,000 gallons. The cheapest commercial process now in use yields 1,000 gallons for about $1.75.

There's new mobility in OLDSmobility for '59!

New Rocket Thrust!



Look for the Oldsmobile Certificate with complete suggested retail prices on every '59 Olds.

1959 Super 88 Holiday Sportsedan.

New Rocket Thrift!

Now . . . more power and new thrift from the Rocket Engine! Yes, there's more power available for you when you need it. But this is combined with an easy-breathing, easy-on-the-gas system of manifolding and valving—plus an exclusive new 2-stage automatic choke—for improved economy during warm-up!

But all the explaining in the world can't match a trial drive in the smoothest, quietest Rocket Engine Olds ever built. So, are you ready? Let's go... visit your Olds dealer now!

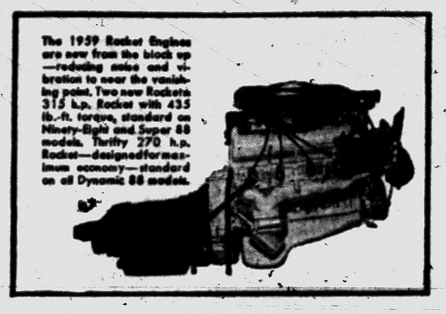

The 1959 Rocket Engines are new from the block up—reducing noise and vibration to near the vanishing point. Two new Rockets: 315 h.p. Rocket with 435 lb.-ft. torque, standard on Ninety-Eight and Super 88 models. Thrifty 270 h.p. Rocket—designed for maximum economy—standard on all Dynamic 88 models.

Quadri-Jet Action! Here's "right now" action and power under your direct command in this 4-barrel carburetor, standard equipment on Ninety-Eight and Super 88 Oldsmobile models.

Econ-o-way Savings! Here's genuine fuel-saving thrift, plus all the snap you'll want in this improved two-barrel ECON-O-WAY Carburetor, standard equipment on Dynamic 88s.

DISCOVER THE ADDED VALUES IN OLDSMOBILE FOR '59
AT YOUR LOCAL AUTHORIZED QUALITY DEALER'S

JEROME MOTOR SALES CO.
280 So. Saginaw Street Pontiac, Mich. FE 4-3566

TUNE IN THE "NEW OLDS SHOW," STARRING PATTI PAGE • EVERY WEEK ON ABC-TV!

Marriage License Applications

George E. Patterson, Holly
Martha Hopson, Holly

Raymond D. Kardell, Clifford
Madelina J. Polan, Lake Orion

Richard H. Bradley, Ortonville
Shirley A. Cox, Ortonville

Albert A. Marcora, Drayton Plains
Geraldine A. Curtiss, Berkley

Harold E. Gardner, Northville
Leona B. Carr, South Lyon

Donald F. Sutton, Auburn Heights
Ruth E. Bush, 1394 Airway

Eugene J. Workman, Clarkston
Barbara G. Atwater, 30 Balmer

Donald L. Conat, 2215 N. Hammond Lake
Joyce E. Olson, Madison Heights

Lorne G. Greenwood Jr., Milford
Shirley A. Lane, Livonia

David A. Carter, Oxford
Joy A. Beith, Oxford

Gerald J. Dornton, Farmington
Wanda J. Gaston, Farmington

William A. Kennerly, 32 Murphy
Helen E. Spencer, Ferndale

Gordon T. Body, Milford
Sandra J. Rayner, Berkley

Raymond M. Cassatt, Detroit
Shirley C. Shannon, Farmington

William Siaurakas, 57¼ Cherry
Ellen C. Cadwallader, 171 Wall

Earl N. Muhleck, Detroit
Anna M. Bushaw, 101 Mechanic

Richard D. Griffin, Rochester
Sharon L. Byrnes, Rochester

Ronald S. Benoit, 2349 Ellery
Sally J. Peterson, 2349 Ellery

Henry Croskey, 503 Luther
Edith M. Lewis, 503 Luther

Oscar F. Fries, Keego Harbor
Orpha Fisher, 101 Mary Day

Donald H. Genereux, 175 Beach
Christine E. Zaffina, Henry Clay

William R. Davis, Auburn Heights
Nancy A. Harlyvetch, Rochester

Ricardo L. Ablin, 279 Fernbarry
Lila M. Sahgul, 474 Midway

PHILLIPS' MILK OF MAGNESIA
GENTLE EFFECTIVE LAXATIVE
FOR CHILDREN - ADULTS
Regular or Flavored

GET SATISFYING FLAVOR...
So friendly to your taste!
No flat "filtered-out" flavor!
No dry "smoked-out" taste!



See how Pall Mall's greater length of fine tobaccos filters the smoke and makes it mild—but does not filter out that satisfying flavor!

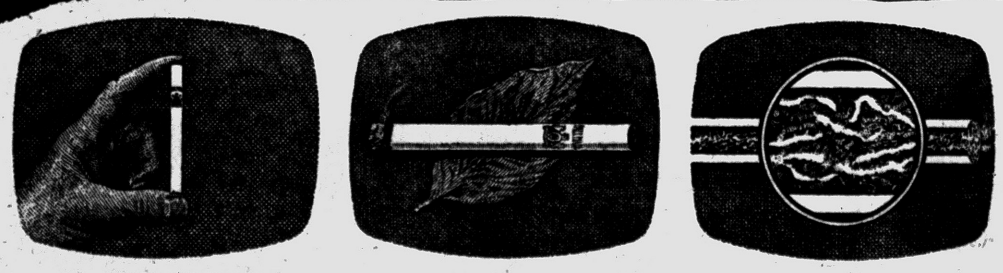

FOR FLAVOR AND MILDNESS, FINE TOBACCO FILTERS BEST

1 You get greater length of the finest tobaccos money can buy
2 Pall Mall's greater length filters the smoke naturally..
3 Filters it over, under, around and through Pall Mall's fine tobaccos!

Product of The American Tobacco Company — "Tobacco is our middle name"

Outstanding ...and they are Mild!

Waterford Dems to Hear State Attorney General

State Attorney General Paul Adams will be guest speaker at the regular meeting of the Waterford Township Democratic club at 8 p.m. Saturday at the Community Activities Center.

The public has been invited to attend, and refreshments will be served.

1847 ROGERS BROS.
America's Finest Silverplate
PRICES REDUCED!



52-Piece Service for 8
Now only $79.75

Choice of 5 lovely patterns in America's Finest Silverplate that grows lovelier the more you use it!

16 Teaspoons
8 Forks
8 Knives
8 Salad Forks
8 Soup Spoons
1 Butter Knife
1 Pierced Tablespoon
1 Sugar Spoon
1 Tablespoon
With chest, $89.75)



Silver Celebration Bonus
SERVICE PLATTER $1.00 EXTRA
(plus 10¢ fed. tax)

All in lustrous silverplate for convenience when you entertain . . . one of the most useful holloware pieces you could ever own. Well & Tree section holds main course, two end compartments for vegetables. Regular $17.50 . . . yours for $1 EXTRA when you buy 52-piece service for 8.

Silver Celebration Bonus For Limited Time Only!

BUY FOR CHRISTMAS NOW AND USE OUR LAYAWAY!

Connolly's JEWELERS
16 West Huron St. FE 2-0294

WORRIED OVER DEBTS?

If you are unable to pay your payments, debts or bills when due, see MICHIGAN CREDIT COUNSELLORS and arrange for payments you can afford regardless of how much or how many you owe.

NO SECURITY OR ENDORSERS REQUIRED
ONE PLACE TO PAY
Member American Association of Credit Counsellors

"Let 9 Years of Credit Counseling Experience Assist You"
Hours: Daily 9 to 5. Wed. and Sat. 9 to 1. Evenings by App't.

MICHIGAN CREDIT COUNSELLORS
716 Pontiac State Bank Bldg. FE 8-0456

ANSWER THAT PHONE!



WE WILL . . . if you can't!
FE 4-2541
15 W. Lawrence, Pontiac

PONTIAC ANSWERING SERVICE

Runs High Fever in AF Balloon

Surgean Reveals Pilot Never Was Delirious in 99,600-Ft. Climb

ALAMOGORDO, N.M. (AP) — The young pilot who rode the Air Force Man High balloon to the stratosphere last week ran a high temperature for hours.

★ ★ ★

But a surgeon who supervised by remote control from the ground says Lt. Clifton McClure never became delirious and responded to directions properly all through the flight last Wednesday.

McClure, 25, sought to rise to 100,000 feet and stay there 24 hours to relay observations back to scientists on the ground. He reached 99,600 feet, but his sealed metal cockpit capsule overheated, and he had to return to earth 12 hours short of the time he aimed for.

★ ★ ★

Lt. Col. R. R. Hessberg, chief of the aeromedical field laboratory at the Air Force Missile Development Center, where the flight took place, said McClure's temperature, electronically recorded, registered 106 at itsbj0,i

Hessberg emphasized that it was corrected to 104 after error in the electronic system was taken into consideration.

The doctor said McClure's temperature began to rise, with the heating of the metal cockpit capsule, about 1:30 p.m. and reached a peak about 5 p.m. while he was descending.

★ ★ ★

McClure landed at 6:45 p.m., and the doctor said his temperature was "way back down by the time he got to a hospital, about 7 p.m.—down about 100 then and normal in a matter of hours."

Roisterous Bird Shakes Sedate Neighborhood

LONDON (AP) — The upper crust folk of Esher Park Avenue are demanding a legal muzzle for the Cockney cage bird that wolf whistles girls and sings like a drunken sailor.

★ ★ ★

The bird is an Indian mynah, one of the more articulate members of the starling family. It lives in a superheated aviary at one of the biggest houses on the respectable, tree-lined avenue.

Its raucous repertoire—rendered largely in Cockney accents picked up from a friendly garbage man — sends outraged shudders through the sedate, suburban neighborhood.

Wolf whistling seems to bore the mynah fairly quickly. But then it launches into the song "All the Nice Girls Love a Sailor" in a voice like that of a matelot lurching from the grog shop.

★ ★ ★

When this palls, the bird can give a passable imitation of suddenly screeching car brakes, throwing scares into many a passer-by.

The Mynah's owner, John Luttmer, was summoned to court Monday, accused of keeping a pet that causes "a serious nuisance."

Businessman Clifford Blackmore complained that he can hear the bird over his garden hedge from dawn till dusk. On summer evenings he has trouble getting the children to sleep and finds it unbearable to sit out in his garden.

★ ★ ★

Luttmore, a 49-year-old potato importer, stoutly maintained that his pet is "pretty and amusing."

The case was adjourned for the weekend.

U.S. Flier Will Try for Distance Record

TOKYO (AP) — Charles Banfe, 39-year-old commercial airline pilot from Palo Alto, Calif., arrived in Tokyo today to attempt a new nonstop distance record in a single engine aircraft, a 7,022-mile flight from Tokyo to Miami.

★ ★ ★

Banfe flew in from Okinawa in his Mark 20A monoplane, which he is trying to fly around the world.

He said he plans to rest for 48 hours and to leave Thursday afternoon on his record-breaking attempt. He hopes to reach Miami in 50 hours, erasing the distance record of 6,979 miles set by Marion Boling in a flight from Manila to Pendleton, Ore., Aug. 1.

★ ★ ★

Banfe started out Sept. 10 from New York City on what he planned as an eight-day flight around the world. Plagued by engine trouble, he had to make stops in Corsica, Rome, Athens, Beirut, Sharjah, Karachi, Calcutta, Bangkok and Hong Kong.

Israel Guns Go to U.S.

TEL AVIV (AP) — Israel has exported locally invented and manufactured Uzi submachine-guns to security organizations in the United States, an official spokesman said today. He gave no further details.

Pedestrian, 82, Killed

BRUNSWICK (AP) — Mrs. Matilda Daudry, 82, of Brunswick, was struck and killed by a car Monday on M20 in Brunswick.



DENNIS BROWN

Top Press Carrier Has Many Interests

Boating, water skiing and photography are favorite activities of Pontiac Press carrier Dennis Brown, recently honored with nine other carriers for excellence in citizenship, salesmanship and courtesy.

Dennis is a 16-year-old 11th grade student at West Bloomfield High School. Ice hockey and football are his favorite sports.

He has been a Pontiac Press newspaperboy in the Straits Lakes area since November 1952. After graduation, he would like to attend college.

Dennis is the son of Mr. and Mrs. Clarence E. Brown of 5605 Shore Dr., Orchard Lake.

Police Seek Couple

Murder in Nudist Camp

FRESNO, Calif. (AP)—A nudist camp couple was sought today as suspects in the murder of a camp caretaker.

★ ★ ★

An all-points bulletin went out Monday night for Jack and Sue Patterson, aged 35 and 42, suspected of fleeing in the 1947 black Plymouth coupe which belonged to the dead man, Guy P. Brenkman. He was 59-year-old former railway worker and World War I veteran who worked as a handyman at the Calyptus nudist camp 25 miles northeast of here.

The sheriff's office said an all-points bulletin had been issued that the Pattersons were "wanted for investigation of murder."

★ ★ ★

Brenkman was found Monday morning by Logan Bachar, operator of the camp. An autopsy showed he died of a fractured skull caused by two blows from some heavy metal instrument.

Sheriff's Sergeants Leo Clapp and Joseph Quick said Bachar gave them this account:

The Pattersons showed up at the camp Oct. 2 to visit Brenkman, whom they reputedly had met on a bus trip from Ogden, Utah, last month. When they failed to locate friends they said lived in Fresno, they registered at the camp as nudists and moved into Brenkman's cottage with him.

★ ★ ★

Last Thursday night the three visited with Bachar in his cottage. Bachar said the Pattersons seemed "nice and refined." He didn't know where they came from.

Friday morning the three were not to be seen and Brenkman's car was gone, so he entered Brenkman's cabin to feed his parakeet and water some house plants. He saw nothing wrong, but when they hadn't returned Friday night he called police at Clovis to see if there had been a possible accident.

Monday Bachar again entered the cabin. This time he found Brenkman's body under the bed, nude.

★ ★ ★

The wristwatch and diamond ring he usually wore were missing, as was his wallet, containing an estimated $25 in camp receipts and $40 to $50 of Brenkman's own money.

Bachar said no one else was at the camp. Others are not admitted to the camp except on weekends.

More Concrete Falls

DETROIT (AP) — A three-pound chunk of concrete hurtled 40 feet from the roof of the Eastern Market Monday, narrowly missing a pedestrian. About 30 farmers in the wholesale produce market were asked to leave and the area was blocked off pending an inspection of the roof on the 36-year-old building.

To Attend Dental Meet

CHICAGO (AP) — Dr. Paul H. Jeserich of Ann Arbor, a member of the board of trustees of the American Dental Association, will represent two midwestern states at the ADA's 99th annual meeting in Dallas Nov. 10-13. Dr. Jeserich's district includes 6,300 dentists in Michigan and Wisconsin.

Since World War II, less than 10 per cent of employed women have been in domestic service.

Vincennes, founded in 1731, was the first permanent white settlement in Indiana.

Which One Will Go to College?



They're bright kids. Many of them are qualified for a college education. Unfortunately *some* of them may be turned away.

Why?

Many of our colleges are overcrowded *today*. By 1967, when these youngsters are ready to enter, applications are expected to double. On top of that, low salaries are forcing too many gifted teachers to leave the campus for greener pastures.

It's not a very bright picture. Something must be done to change it before it's too late. Help the college of your choice today. The rewards will be greater than you think.

Published as a public service in cooperation with The Advertising Council and the Newspaper Advertising Executives Association.

THE PONTIAC PRESS



WEAR KINDY GLASSES . . . FIFTY YEARS OF DEPENDABLE SERVICE!

CREDIT
Kindy Glasses

13 NO. SAGINAW ST. 9:30-5:30 daily 9:30-12:30 Wed. 9:30-8:00 Fri.

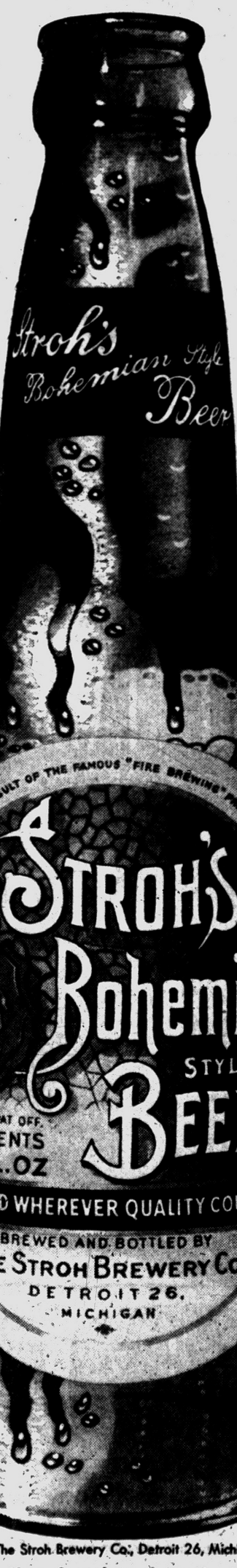

Fire-brewed

to give you satisfying refreshment



AMERICA'S ONLY FIRE-BREWED BEER
(Fire-Brewed at 2000°)

Stroh's beer is lighter, smoother, more refreshing because it's America's only fire-brewed beer... fire-brewed at 2000 degrees. You'll discover satisfying refreshment in your very first glass . . . and in every glass every time.

You'll like Stroh's it's lighter!

The Stroh Brewery Co., Detroit 26, Michigan

No other American beer tastes like Stroh's, because no other American beer is brewed like Stroh's

ON TV: Red Wing Hockey (TV and Radio) . . . Saturday Afternoon Hockey (Channel 2)

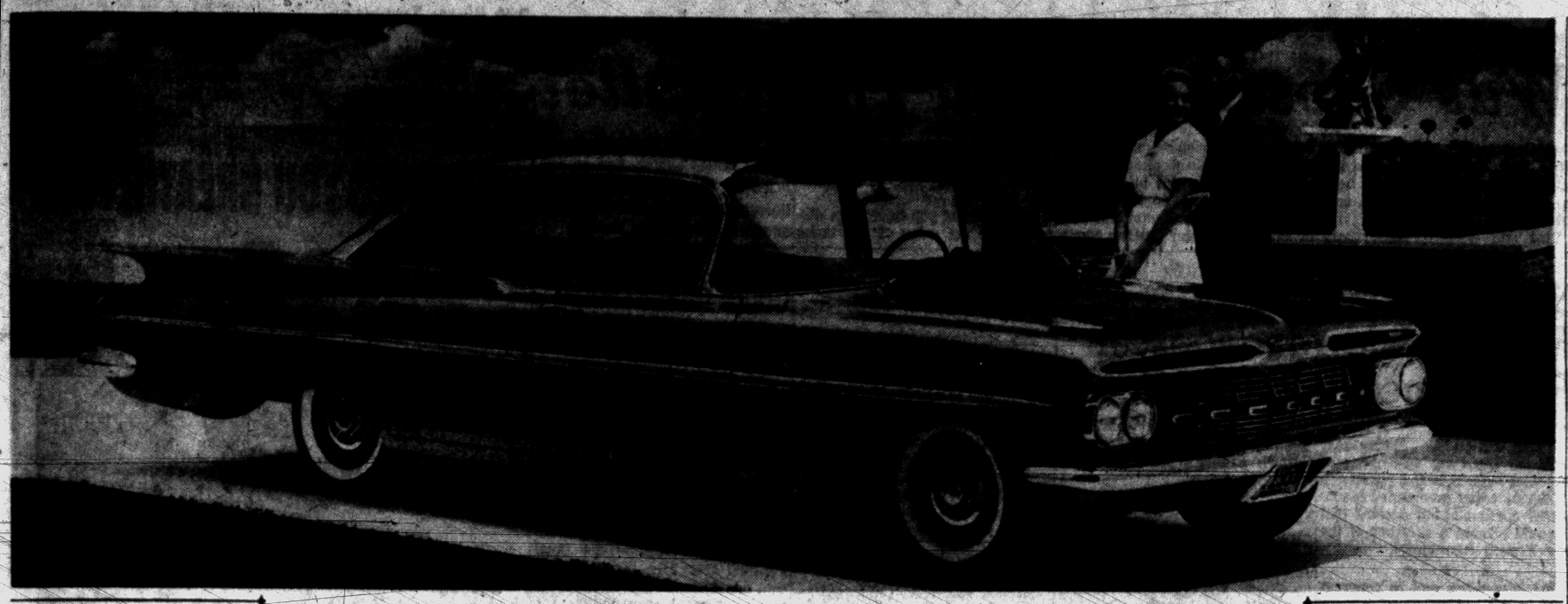

To Fingerprint Gorillas, Try This Recipe

KANSAS CITY, Mo. (AP)—How do you fingerprint a gorilla?

Well, zoo officials and police experts tried to approach the problem in the normal manner with Big Man, a 2-year-old gorilla at the Kansas City zoo.

As soon as they put his paws in the black ink, he jumped up and ran.

So they adopted another approach. They spread some caramel candy around. While Big Man was shoveling it in with one hand, they made prints of the other.

The prints are in case Big Man, worth $5,000 to $6,500, ever decides to stray.

Japan is now welding rails on its railway tracks. They want quiet, and not so much clickety-clack disturbing rhythm which happens on their older rail lines.

100 Switches in Missile

FREEPORT, Ill. — Engineers here have designed a tiny switch that weighs only 1-28th of an ounce but has a 5-ampere rating—more than enough to operate the motor of a household refrigerator. It is meant for use where weight and space are important factors, such as in the average guided missile, which requires more than 100 switches.

Terns, small sea birds resembling a tiny seagull, have a unique, but effective way of courting. The girl friend nestles quietly, and the male brings her food.

(Advertisement)

Husbands! Wives!
Get Pep, Vim; Feel Younger

Thousands of couples are weak, worn-out, exhausted because body lacks iron. For new younger feeling after 40, try Ostrex Tonic Tablets. Contains iron for new pep, vim; plus high-potency dose Vitamin B1. In a single day, Ostrex supplies as much iron as 16 doz. raw oysters, 4 lbs. of liver, 16 lbs. of beef. 3-day "get-acquainted" size only 69¢. Or get Economy size, save $1.67. All druggists.

Parent Replaces Only Teacher in Tiny School

ELKHORN, Colo. (AP)—Classes are to resume Wednesday for the first time in nearly two weeks at tiny Elkhorn School in northern Colorado.

Mrs. Esther Murphy, 58, is out as the school's only teacher. Mrs. Florence Collins of Guernsey, Wyo., is in.

★ ★ ★

Mrs. Collins, mother of four and wife of a construction worker, was hired Monday by the Jefferson County School Board to take over the one-room school and 14 pupils, including her own children.

Elkhorn School became a center of controversy Oct. 3 when eight parents with 10 children enrolled here withdrew them from class.

They protested that Mrs. Murphy, in her first year here, was incompetent and couldn't maintain discipline. They advised School Board officials they would return their children only when Mrs. Murphy resigned or was fired.

★ ★ ★

The School Board sided with Mrs. Murphy. She remained at the school during class hours, but without students.

The standoff lasted five days. Mrs. Murphy resigned last Friday without disclosing her future plans.

Price Fixing Banned

OSLO—Norway has put into effect a ban on price fixing by private suppliers. Formerly many manufacturers and importers sought to regulate wholesale and retail prices through collective agreements. Individual suppliers may still indicate or suggest a retail price provided they make it clear that the dealers are free to sell at a lower price.

(Advertisement)

NEW Rx TO CURB ASTHMA

Children as well as adults now escape much severe wheezing, coughing and difficult breathing during recurring attacks of Bronchial Asthma and Bronchitis with New Improved MENDACO. Quickly helps combat allergy, relax bronchial tubes, liquify sticky mucus. Thus promotes freer breathing, sinus drainage and sounder sleep. Get Laboratory Approved MENDACO at druggists.



ON DISPLAY THURSDAY — Chevrolet again offers its popular Bel Air series in 1959. Shown above is the Bel Air 4-door sedan. The cars have increased passenger room and additional visibility through new windshields and larger rear windows. Shown in lower picture is the Impala sport sedan, top-flight member of the Impala series. Additional models include the convertible, sport coupe and a four-door sedan. New Chevrolet models will be displayed here by Matthews-Hargreaves, Inc., 34 Mill St.

Completely New Styling Revealed by Chevrolet

By DAVID J. WILKIE

DETROIT (AP) — Completely new styling, emphasized by an unusual rear end treatment, a lower silhouette, flatter tops, more glass and a sculptured frontal area mark the 1959 Chevrolet cars.

The cars are scheduled for dealer showing Oct. 16.

★ ★ ★

At the rear, horizontal wings spread out from the center of the deck. Glass extends higher into roofs and curves farther inward at corners of the body superstructure.

For 1959 Chevrolet has dropped the Delray series and added a new four-door sedan and four-door hardtop to its Impala series.

The Bel Air series has two and four door sedans and the Biscayne will offer two and four door sedans and a utility sedan. It takes over the lowest price place formerly given to the Delray series.

★ ★ ★

In the station wagon group the third seat in the nine passenger Kingswood line faces the rear and can be folded into the floor.

Chevrolet has reduced height of the sedans one inch; sports models two inches. Station wagons are, like the sedans, 56 inches in height. Front tread of the cars has been increased 1½ inches; the rear tread ½ inch. Wheelbase is 119 inches.

A new six-cylinder engine, described as providing up to 10 per cent more fuel mileage, has been added. It gives Chevrolet nine engines.

★ ★ ★

Styling advances, aside from the unusual rear deck treatment, include:

Twin headlamps lowered seven inches and located at the extremities of the grille.

Air intakes, coupled with parking and turn lamps inside an anodized aluminum border, are above the headlamps.

The bumper is higher. Taillights are located under the wing spread of the rear quarter panels. They are of tear-drop design.

Chevrolet also has restyled its Corvette model. Its hood and rear deck surfaces are unornamented. Brake cooling has been improved and five V8 engines ranging from 230 to 290 horsepower are available. Fuel injection also continues as an option. Also optional is a four-speed transmission.

Potter Gets Support

ROCKFORD (AP) — The newly formed Taxcut Party of Michigan has endorsed Sen. Charles Potter (R-Mich) for re-election. Terming itself an organization of conservatives, the party opposes foreign aid and admission of cheap foreign goods and demands severe cuts in government spending. F. J. Toohey of Rockford, state chairman, said the Taxcut Party has 18,600 supporters and hopes to win a place on the 1960 election ballot.

Expert Advocates Single Tax Return

DETROIT (AP)— A single tax return and a single tax collection and distribution agency were called for yesterday by former Federal Budget Director Percival F. Brundage.

Brundage told a meeting of the American Institute of Certified Public Accountants that this nation's tax structure should be overhauled and some of its taxes reduced.

He criticized the overlapping of federal, state and local taxes and called for a single tax return as well as a single agency to collect and distribute tax revenues at all governmental levels.

Brundage also said "I do not think there is any good justification to continue indefinitely a corporate tax of over 50 per cent on individual taxes at the present high levels, particularly in the top brackets.

"So long as we continue high tax collections, we are going to have high government spending."

Brundage was budget director for four years in the Eisenhower administration.

SG

Color Floral Pictures

We take a picture of each piece of flowers sent your loved one. After the service, a COLORED print of each floral offering is presented to the famliy as a permanent record.

Sparks-Griffin
FUNERAL HOME
"Thoughtful Service"
Two Locations to Serve You:

46 Williams St. Pontiac FE 2-5841
3530 Auburn Road Auburn Heights FE 4-1579

(Advertisement)

Stops Constipation Due to "Aging Colon"

New laxative discovery re-creates 3 essentials for normal regularity.

As you grow older, the internal muscles of your colon wall also age, lose the strength that propels waste from the body. Stagnant bowel contents become so dry and shrunken that they fail to stimulate the urge to purge.

Relief, doctors say, lies in a new laxative principle. Old-style bulks and moisteners may create gas, take 3 or 4 days for relief. Old-style salts and drugs cramp and gripe the entire system. Of all laxatives, only new COLONAID gives you its special 3-way relief that works only on the lower colon (area of constipation).

(1) COLONAID moisturizes dry, hardened waste for easy passage without pain or strain. (2) COLONAID's unequalled rebulking action helps retone flabby colon muscles. (3) And COLONAID acts gently, on the nerve reflexes that stimulate the vital "mass movement" of your lower colon.

COLONAID relieves even chronic constipation overnight; is so gentle it was hospital proved safe even for expectant mothers. And COLONAID won't interfere with absorption of vitamins or other food nutrients. Get COLONAID today! Introductory size 43¢.

Detroit Building Off

DETROIT (AP) — Contracts for future construction of residential building in metropolitan Detroit were down only a fraction of one per cent in August from a year ago, F. W. Dodge Corp. reports. However, non-residential contracts were down 53 per cent. Total building contracts for the first eight months of 1958 were 24 per cent below a year ago.

GAS FORCED AIR FURNACES

Price Includes

1. New Gas Fired Forced Air Furnace.
2. 20-Year Factory Guarantee
3. 10-Gauge Heavy Duty Heat Exchanger with All-New Warm-Air Flat Ductwork and Cold-Air Ductwork Connected to Present Registers
4. New Thermostat and Controls
5. Gas Piping and Furnace Wiring

Completely Installed
$595.00
• NO MONEY DOWN
• *Free Estimates* • *FHA Terms*
CONVERSIONS
FE 8-4132
MI 6-9292
Calls Taken Until 9 P. M.

TEMP-HEAT, INC.
Formerly the Temprite Co.
1025 E. MAPLE, BIRMINGHAM



Bob Cleland, Standard sales representative (left), and I. G. Smallegan, plant manager.



Dr. Omar Juveland, chemist in Standard's laboratories at Whiting, Indiana.

Would you like to be a salesman?

Do you enjoy the thrill of selling against strong competition? Would you like to be in a field where opportunities are limitless? Many of America's most successful executives started as salesmen. They rose to their present heights because the bedrock of American business is competition and the bedrock of competition is selling. At Standard Oil, salesmen are given a sound background. They spend weeks as salaried sales trainees, learning the methods of successful selling.

Would you like to be a scientist?

Here is a field of constantly increasing importance, offering endless opportunities. In the last 10 years alone, Standard Oil Company and affiliates have added or rebuilt 20 laboratories. And the number of scientists has been more than doubled. Standard scientists are widely known for inventions and discoveries that have benefited car owners, industry and national oil conservation. They often help on scientific projects of highest importance to national security, such as atomic research.

If you had your choice now,

WHAT KIND OF CAREER WOULD YOU LIKE?



Nugent T. Brasher (left) and Dearal W. Beddo, geologists for Pan American Petroleum Corporation, a Standard affiliate.



L. Van Paris Jr., Standard Oil dealer at South Bend, Indiana.

Would you like to be an explorer?

The search for oil is one that never ends. And with the world depending more and more on oil, the search goes on at an ever-increasing tempo on land and sea with complicated and costly equipment. Work such as this makes for exciting, adventurous careers at Standard Oil and its affiliated companies. And it is work that provides an extra measure of satisfaction, for it is of utmost importance to the future of our country.

Would you like to be in business for yourself?

Do you like the idea of being an independent businessman? If you do, the service station business offers great opportunities. Many Standard Oil dealers, for example, not only are successful businessmen, but are civic leaders, too, serving as mayors, city councilmen and in other capacities. They will tell you that being in business for yourself provides personal satisfaction and financial rewards seldom equalled in other endeavors.

What makes a company a good citizen?

One measure is a company's progressiveness, its ability to change and grow, to adapt itself to new and better methods. The result is better service and better products for customers. And in such a growing, progressive company, there is opportunity for employees to advance. We at Standard Oil are proud of the fact that most of our officers and directors, since this company started, have come up through the ranks.

STANDARD OIL COMPANY

STANDARD
THE SIGN OF PROGRESS... THROUGH RESEARCH

Geneva Parley May Bear Fruit

Some Agreement Seen Although Reds Not Keen for Disarmament

By WARREN ROGERS JR.

WASHINGTON (AP) — If there were a pari-mutuel window at the State Department, the odds would be 50-50 that some agreement will be reached at the Oct. 31 Geneva meeting on halting nuclear tests.

★ ★ ★

This is pretty good, considering there is no certainty that the meeting will even be held. The Soviet Union lately has been grumbling about not shooting off as many nuclear test bombs as the United States and Britain. The Soviets started some catch-up shots a couple of weeks ago.

Nevertheless, all concerned expect the Soviet Union to show up Oct. 31. The real target of the grumbling, knowledgeable officials are convinced, is a string attached by the United States to its offer to stop tests for at least a year.

★ ★ ★

This string is the proviso that some progress must be made during the year in cutting back troop strength and reducing the quantity of guns, tanks, ships and planes. If no progress is made, testing could be resumed.

The Soviet Union from the start has been eager to "ban the bomb" on an everybody-trust-everybody basis. But it never has been anxious even to discuss reducing military manpower or limiting conventional weapons.

★ ★ ★

The reason is simple. The Soviet Union lags behind the United States in atomic and hydrogen weaponry. It has far more men under arms and far more non-atomic weapons power. Ban the bomb and, instead of an East-West military stahdoff, you have Soviet superiority.

Bob Considine Says:

Pius XII Was Chosen Pope on Third Ballot

ROME — Pius XII was chosen pope on the third ballot of the 1939 conclave. The voting took less than a day. There have been conclaves in the past which consumed nearly a year.

In their excellent book on the late and lamented Eugenio Pacelli which they call "Crown of Glory" biographers Alden Hatch and Seamus Walshe state that Cardinal Pacelli received 35 of the 62 votes on the first ballot. He himself is believed to have voted for Cardinal Vernier. On the next ballot he had more than 40 supporters. He had voted for Cardinal Dalla Coast of Florence.

The Sacred College then declared a recess for luncheon and mediation, even as do less anointed electors. During that period Cardinal Pacelli paced the guarded courtyard of the area to which he and the other princes of the church were confined in splendor. He appeared under great stress.

As he came back into the Sistine Chapel for what would surely be the decisive ballot in his favor he was so lost in troubled thought that he stumbled and fell on the marble steps, shaking himself up quite badly.

The final vote was believed to be 61 for Pacelli and one—Pacelli's ballot—for Cardinal Granito di Belmonte, dean of the Sacred College.

"Miserere mei!" Pacelli kept whispering.

The late pope battled gamely for his life after being hit with two strokes, heart and lung failure, gastrititis, urinary blockage and racking hiccups. That the 82-year-old man lingered as long as he did was a marvel. But not to those who know the tensile strength of the Pacelli strain.

His grandfather, founder of the Vatican newspaper L'Osservatore Romano," lived to be 102 in an era before the word miracle was ever used in connection with drugs. The late pope's grand uncle resided 103 years on earth and had the additional thrill, having been born in 1799, of living in three centuries.

Pius and General Mark Clark became good friends instantly after the American commander arrived at the Vatican in 1944 and met with the pope to express his regret over the accidental bombing of ancient St. John Lateran Basilica, which happened to be the pope's own cathedral in his role as bishop of Rome.

★ ★ ★

"I am afraid you have been disturbed by the noise of my tanks and I am sorry," the general said.

Pius smiled happily and replied, "General, any time you come to liberate Rome, you can make just as much noise as you like."

Not Completely Independent

French Isle Madagascar Proclaimed a Republic

TANANARIVE, Madagascar (AP) — The local assemblies of this vast French island possession off Africa today proclaimed Madagascar a republic but decided that it would remain a member of the new French community.

★ ★ ★

The assemblies met in congress here in the capital.

The decision means that Madagascar—to be known hereafter as the Malgache Republic—will be self-governing for internal matters.

The supervising body to be formed for the French community will control foreign relations, defense, finances and certain judicial, educational and cultural matters.

★ ★ ★

The decision was no surprise. It came in the framework of Premier de Gaulle's far-reaching emancipation plan for the vast French colonial empire.

It was the second change in France's overseas possessions since de Gaulle loosened the bonds of empire. Guinea, on the west coast of Africa, voted overwhelmingly against the new French constitution and became an independent state.

Although Madagascar did not go that far, the proclamation of the republic was regarded as a momentous first step toward eventual complete independence as offered by De Gaulle during his trip through France's African possessions last August.

Madagascar's Premier Philibert Tsiranana told newsmen then, "We realize that we Madagascans need a period of apprenticeship and that we must go into freedom by stages. We think five years is enough."

Madagascar approved the new French constitution in the referendum Sept. 28 by a vote of 1,363,059 to 392,557.

★ ★ ★

The new constitution provides that all French overseas territories must choose their status before Feb. 5, four months after the promulgation of the constitution.

★ ★ ★

The territories which accepted the constitution—all except Guinea—have three choices: (1) integration with France as an overseas department, on an equal status with the departments of France itself; (2) continuing their present status of dependent territory, or (3) proclaiming a republic within the French community, as Madagascar did.

John Payne Hospitalized

SANTA MONICA, Calif. (AP)—Actor John Payne, 46, was hospitalized with severe chest injuries when he slipped in the shower of his home. He will be in the hospital several days.

The number of horses in the world declined from 114 million in 1928 to 76 million in 1950.

Cooperation Theme for Library Confab

Interlibrary cooperation and expansion—a note that has been sounded in this area by the North Oakland County Library Project—has been announced as the theme of the Michigan Library Assn. annual conference in Grand Rapids, Oct. 22-25.

Speakers for the five general sessions scheduled for the Hotel Pantlind are: Mrs. Grace Stevenson, deputy executive secretary of the American Library Assn.; Dr. W. N. Atkinson, president of Jackson Junior College; James T. Farrell, novelist and critic; Charles L. Higgins, assistant state librarian; and Mrs. Martha Bennett King, children's book writer.

The conference is open to librarians and library trustees.

2 A-Blasts Tomorrow

LAS VEGAS, Nev. (AP) — The Atomic Energy Commission plans a blast from a 50-foot wooden tower and an underground shot Wednesday in its series of tests. A balloon shot is set for Thursday.

Salem, N.J., has been a center for Quakers since 1675. It has a Friends Meeting House, built in 1772, still in use.

IT LEAVES YOU BREATHLESS!



GET ON THE VODKA WAGON WITH Smirnoff the greatest name in VODKA

80 & 100 Proof. Distilled from grain. Ste. Pierre Smirnoff Fils. (Div. of Heublein), Hartford, Conn.

GREAT NEWS!

OF IMPORTANCE TO EVERY FAMILY LIVING IN THE PONTIAC AREA...WILL BE PUBLISHED WEDNESDAY, OCTOBER 15th

PONTIAC PRESS

GIVING YOU PRICES AND FULL DETAILS OF

Stewart-Glenn Co.

ONE OF PONTIAC'S FINEST RELIABLE FURNITURE STORES

LOCATED AT 86 - 96 SO. SAGINAW STREET

QUARTER MILLION DOLLAR ABSOLUTE CLOSE-OUT SALE

CLOSED OUR DOORS

TO ARRANGE THE STOCK— and REDUCE THE PRICES ON

HUNDREDS of LIVING ROOM SUITES, BEDROOM SUITES, DINING ROOM SUITES, OCCASIONAL FURNITURE, BEDDING, CHAIRS, TOYS, ETC.

NOTHING RESERVED—NOTHING HELD BACK

IT WILL BE A SENSATION
IT WILL THRILL YOU
IT WILL BE A WELCOME HELP

HELP WANTED
20 Salesmen
5 Sales Ladies
APPLY WED. MORNING at 10 A. M.

SALE BEGINS THURSDAY MORNING 10 A.M. SHARP!

When Every Piece of Furniture in Our Building Will Be Offered for Sale and Must Be Sold

WEDNESDAY'S PAPER WILL CARRY THE FULL STORY

Beat winter weather...
with this BIG, PRE-SEASON



SALE ON THE NEW G-E HI-SPEED DRYER

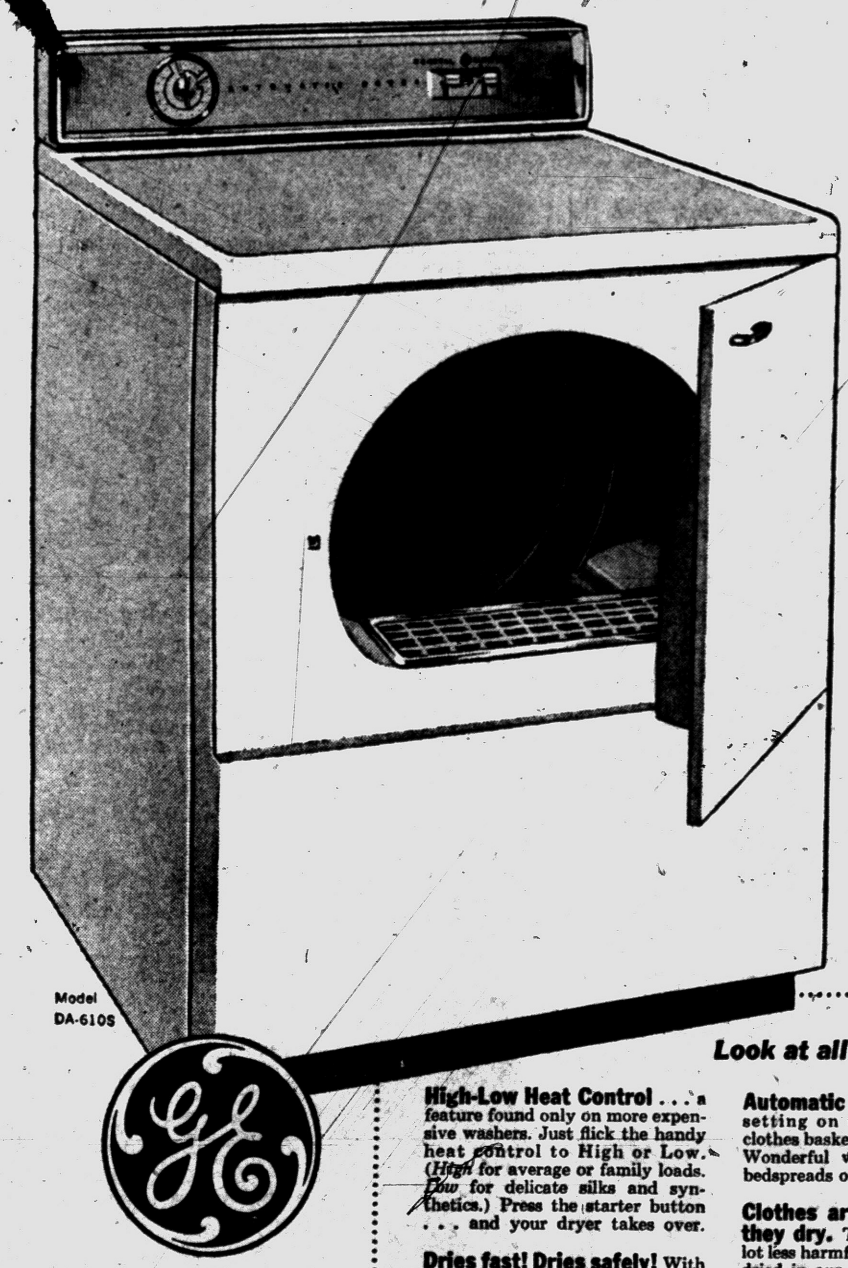

SPECIAL SALE PRICE
159.95*
REGULARLY $199.95*
*DISTRIBUTOR'S SUGGESTED RETAIL

ONLY $2.10 A WEEK!

Reel in that summer clothes line . . . you won't need it any more!

Just in time to start your winter weather indoor drying—here's a brand new 1959 General Electric Hi-Speed Dryer that's priced so very, very low you won't be able to resist it. And you can stop shopping for a new dryer *right now*. Because you'll never find another one like this at anywhere near the price.

Model DA-610S

ONE YEAR FREE SERVICE on parts and labor by our own highly trained technicians



Look at all these thoughtfully automatic features

High-Low Heat Control . . . a feature found only on more expensive washers. Just flick the handy heat control to High or Low. (*High* for average or family loads. *Low* for delicate silks and synthetics.) Press the starter button . . . and your dryer takes over.

Dries fast! Dries safely! With G-E's Hi-Speed drying system, you can dry a regular load of family cottons *in less than 35 minutes*, synthetics in less than *8 minutes*. Your clothes dry so safely, too. Fast moving currents of warm air flow through tumbling clothes—drying them quickly, naturally. Clothes are never baked against a hot clothes basket or exposed to direct heat from open heating elements. And *all* your wash comes out so soft and fluffy.

Automatic "Fluffing". Special setting on the timer dial lets clothes basket rotate without heat. Wonderful way to fluff pillows, bedspreads or quilts.

Clothes are sanitized while they dry. Tests show there's a lot less harmful bacteria on diapers dried in our new Hi-Speed Dryer than on line-dried diapers. And, Mother, wait till you see how wonderfully white and soft baby's diapers come out. Nice thing, too, you can purchase this dryer for less per week than you'd probably pay for diaper service. That's reason enough for you to get yours now, isn't it?

• PORCELAIN CABINET TOP—lovely to look at, long-wearing, raised edge makes it easy to clean.

• PORCELAIN CLOTHES BASKET—smooth surface without clothes-wearing perforations.

• REMOVABLE LINT TRAP—located on the door sill right where you can reach it—lets you whisk away lint in a twinkling.

• SAFETY START SWITCH—you have to press this switch on the back splash panel before the clothes basket will tumble or the heater will come on. If you open the dryer door while the dryer is running all operation ceases. A necessary protection against meddlesome little hands.

No special wiring necessary. You can operate this G-E Dryer on *either* a 115-volt household or a standard 230-volt circuit. (Drying times are longer when operated on 115 volts).

LIMITED OFFER! Hurry to any one of these General Electric Dealers

FRAYER REFRIGERATION SALES & SERVICE
589 Orchard Lake Avenue—FE 4-0526

THOMAS ECONOMY FURNITURE CO.
361 South Saginaw Street—FE 2-9151

HAMPTON ELECTRIC
825 West Huron—FE 4-2526

THE GOOD HOUSEKEEPING SHOP OF PONTIAC
51 West Huron—FE 4-1555

Suburban Dealers:

TOM'S ELECTRIC
32430 Northwestern Hwy.—Farmington
MA 6-2561
1142 E. West Maple—Walled Lake
MA 4-9559

CRUMP ELECTRIC CO.
3465 Auburn Road
Auburn Heights—FE 4-3573

HUFF REFRIGERATION
315 N. Center
Highland—MU 4-5665

OXFORD RADIO & TV COMPANY
10 N. Washington Street
Oxford—OA 8-2032

PEER APPLIANCES CO.
8161 Commerce Road at Union Lake Road
Orchard Lake—EM 3-4114

ROCHESTER REFRIGERATION, INC.
414 Main Street
Rochester—OL 2-4061

GENERAL ELECTRIC COMPANY, MICHIGAN DISTRICT • 6501 E. NEVADA • DETROIT 34 • TW 2-7600

THE PONTIAC PRESS

TUESDAY, OCTOBER 14, 1958 PONTIAC, MICHIGAN, FIFTEEN

A Look Inside U.S. Pavilion at Brussels Fair

American Way of Living Engulfs World Audience

(Editor's Note: This is the first of a two-part series by Howard H. Fitzgerald, Pontiac Press business manager, on his observations while attending the Brussels Fair.)

By HOWARD H. FITZGERALD II

Projecting by physical as well as visual means, the size and scope of the United States, its land, its resources and its people, taxes the imagination. However, after some 35 to 40 million visitors to the Brussels 1958 Universal and International Exhibition tour our Pavilion, they will have a better and more concise understanding of us as a nation.

The U. S. section covers 7.4 acres. The Pavilion proper is the largest circular building of this type in modern times and is the equivalent in size to the Colosseum in Rome. It is 383 in diameter and 70 feet high. A 150-foot circular pool forms a hub for the structure.

The roof and vertical walls are made of translucent and fireproof plastic material. Natural light floods the Pavilion through the walls and roof. The building is air conditioned, making it one of the most comfortable at the Fair.

Of the more than 200 guides, escorts and demonstrators at the Pavilion, 185 are young American men and women ranging from 19 to 25 years old, coming from 33 states, Hawaii and Puerto Rico. To be a guide, one must have at least two years of college and speak French. In the majority of cases another foreign language is also spoken.

While en route to Europe aboard the S. S. America, guides spent at least five hours a day on schooling. This not only included languages, but political and cultural history of Belgium and other European countries.

The various states and sponsoring oil companies pay the guides' round trip transportation, housing and subsistence while in Brussels. The U.S. Government pays each guide $150 a month for a total of 28 weeks. It also defrays the cost of cleaning and laundering the official uniforms.

★ ★ ★

Surrounding the Pavilian are three buildings: a 1,200-seat theater, a huge restaurant and Circarama.

Circarama is the most spectacular and breath-taking of all our displays. Twenty-four times a day 500 people are taken on an 18-minute "magic carpet" tour of the United States starting with the Statue of Liberty and traveling to San Francisco.

This voyage includes a ride through the peaceful countryside of New England, a visit to historic Williamsburg, stops at an automotive factory and a huge shopping center in Detroit, a moment at a large steel mill in Pittsburgh, a ride through the great plains and a view of giant reapers harvesting wheat, and a cattle roundup.

Next the trip includes Glacier National Park for a visit to the high Rockies, an airplane flight over the Golden Gate and a short cable car ride through San Francisco's China Town, then back for an airplane ride over Grand Canyon and return to New York.

Circarama was an idea of Walt Disney. His production people, in conjunction with numerous electronic and camera companies, spent one year perfecting it. It was then featured at Disneyland.

When the State Department started its preparations for the Fair, Disney was asked to make a picture depicting America, its size, its people and its way of life, using Circarama. Unfortunately, budget cutbacks necessitated dropping Circarama, but Ford Motor Company came to the rescue and furnished necessary funds.

One year and more than 100,000 feet of film were needed to produce an 800-foot, 18-minute picture. In order to film the sequences, 11 16 mm. cameras were mounted in a circle. Each camera covered 32¼ degrees of the total circumference. Projection is accomplished in a circular theater with 11 synchronized projectors which are set between nine foot high screens. It is alternately narrated in French and English.

While the U. S. Fair officials knew they had a hit, they never in their wildest dreams envisioned the throngs which gather daily.

In order to handle the crowds as smoothly as possible, aisles holding 500 people were built, which matched the viewing capacity of the theater. The impression the film made was so great, people stood in line for two hours or more, sometimes in the rain. This enthusiasm, when viewed against the amount of material to be seen at the Fair and the short time to see it, was phenomenal.

★ ★ ★

Playing to capacity crowds seven days a week, it is estimated by Howard S. Cullman, U.S. commissioner general to the Fair, that this miracle will be viewed by some 2¼ million people.

Despite its fantastic success, it's extremely unlikely that we will see it here, due to technical difficulties of projections and the tremendous cost of constructing a theater. It is possible that one of our World Fairs will feature Circarama. I hope so.

In my opinion, the American exhibit was tasteful, subtle and followed the formula laid down by the committee which suggested that each nation choose its own means of portraying national culture as well as scientific development and technology.

A large part of the main floor was devoted to automation in the service of mankind. There was a giant analog computor which solved in minutes complicated problems which once required months of hard work by many people.

To demonstrate physically the practicality of automation, Cincinnati Milling Machine Company sent an automatic mill. With the pre-set control board, this machine turned out work faster and more accurately than has been possible in the past. Foreign visitors were fascinated with the machine and the demonstrator said quite a few tons of steel blanks had been used up already.

There was a model of an automated oil refinery with its control board operated by a single individual with attendant warning devices. This showed how an uninterrupted supply of crude oil can be processed. Recently the plant had to be shut down for a time before another batch of crude oil could be processed.

I.B.M. loaned its RAMAC to which the visitor could address historical questions covering a period between 4 B. C. and 1958 A. D. In 2/10 of a second the machine sorted through the years, selected the correct one and translated the answer into either English, Dutch, Spanish, Italian, Russian, Portuguese, Swedish or interlingua without hesitating. There was a television camera mounted over the printer with six viewing screens in the room so everybody could watch it.

At the request of President Eisenhower, six voting machines were installed to underscore America's system of free elections. Mr. Khrushchev heard about them and wished to see a demonstration. This was arranged and after some 30 minutes he requested that he allow his engineers to look at them. They arrived and after spending the better part of three hours inspecting them, threw up their hands in despair, shook their heads and said it just couldn't be.

Color TV. This was pioneered and developed here and was first shown to Europe during the Fair. There were regular programs broadcast from a fully equipped studio. The studio area was such that some 400 people were able to view the actual equipment and procedures used.

★ ★ ★

A special music room was established on the ground floor of the Pavilion, not only as an exhibit of the latest high fidelity and binaural sound equipment, but as a recreational and rest area as well. Here visitors may request the playing of the best in classical as well as jazz.

"Streetscape" . . . 140 feet of a typical American mainstreet. It had everything from a concrete street to the traffic lights. A department store window, a hardware store, a book shop, a specialty shop, a drug store serving sodas, hot dogs, etc. (and feature this), parking meters, street signs, and even wastebaskets.

On the cultural side we had a Performing Arts Program in the Auditorium. Such films as "High Noon," "The Best Years of Our Lives," "Hallelujah," and "Life of An American Fireman" were shown. Such artists as Yehudi Menuhin, Blanche Thebom, Jose Iturbi, Eleanor Steber, and Harry Belafonte gave concerts. Broadway gave "Carousel" and "Wonderful Town." The Philadelphia Orchestra and Juilliard Orchestra performed. Also the U. S. Marine Corps Band gave concerts.

The only disappointing fact of the Pavilion was the Modern Art. I saw both Russian and Czech works in this field and would classify them superior to ours. After watching our art exhibit for some 20 minutes, the visitors had either one of two reactions: namely, utter bafflement or a state bordering on complete hysteria.

When the Fair closes the latter part of the month, the visitors will have a far more accurate estimate of our way of life. This is as it should be.

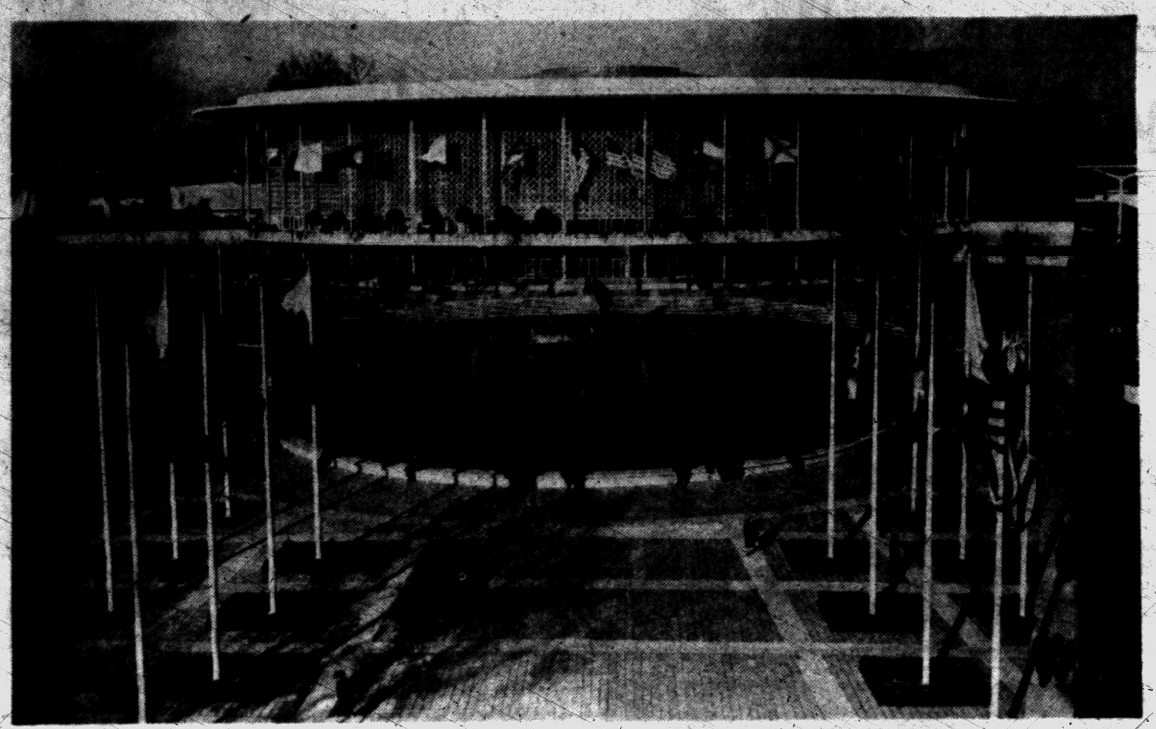

APPROACH TO U. S. PAVILION — A pool containing illuminated water fountains is situated directly in front of the United States Pavilion. Some 140 apple trees flank the pool, creating a cool approach to the building. Flags of all nations form a colorful display which surrounds the entire pavilion. Circarama is situated on the left while the auditorium is on the right.

County Calendar

Oxford

Kingsbury School PTA will hold its annual rummage sale from 9:30 to 4:30 p.m. Friday and from 9:30 to 2:30 p.m. Saturday at the former Cadillac market on South Washington street, Oxford. Proceeds will go into the school's library fund.

Metamora

The Pilgrim Club will meet at 8 this evening at the home of Mrs. Gladys Hallenbeck. Program leader Mrs. George Schenkel will show an educational film.

Almont

Almont Rebekah Lodge will hold a bake sale beginning at noon Friday at the Pond showroom. Proceeds will go into the Richard Spies fund.

★ ★ ★

Almont Friendly Farmers will meet at 8 p.m. Thursday at the library. Mr. and Mrs. Harold Best of Attica will show pictures of their trip to Alaska. Potluck lunch will be served following the meeting.

Imlay City

The New Era Club will meet tomorrow evening at the Community House. The program will be on homemaking.

To Speak at Steak Roast

ROCHESTER — Jay Eldred, athletic director at Rochester High School, will be the speaker at the Thursday evening meeting and steak roast of the Methodist Men's Club at Avon Park Pavilion. The Rev. Douglas Parker will lead the group in men's outdoor songs, and a Conservation Department film on hunting will be shown.

Rochester Council Hears Report on Bridge Plans

ROCHESTER — The Rochester Village Council last night heard a report from engineer Frank DeDecker, representing Spaulding-DeDecker and Associates of Birmingham, regarding two types of bridges which could be constructed to extend East Fifth street across the Mill Pond development to Elizabeth street.

A one-span type rather than a culvert type, was viewed by the council as most economical for upkeep by the village.

Cost of the bridge construction will be paid by the developers.

The plans, as accepted by the village, call for a bridge 34 feet wide, which would carry two lanes of traffic and provide for sidewalks on either side.

★ ★ ★

In other business, Village President Sydney Q. Ennis and Councilmen Clarence Burr and James Hill were named as a committee to meet with a group of planners representing Michigan State University Oakland, Avon and Oakland townships on possibility of setting up a combined planning commission.

Area builders and real estate brokers had recommended re-establishing such a commission.

The council also approved a special assessment role and plans and specifications for the Helen street asphalt curbing at $1 per each front foot to property owners.

Permission was given the Junior Chamber of Commerce to hold a pumpkin and cider sale in the village Oct. 24 and 25.

Plan Halloween Party at Center in Dublin

WHITE LAKE TOWNSHIP — The Dublin Community Center is making plans for a Halloween masquerade party at 9 p.m. Saturday, Oct. 25.

Prizes will be given to the men and women having the best and most original costumes, according to Lowell Foster, entertainment chairman.

A spaghetti dinner will be served at midnight, and there will be dancing and refreshments throughout the evening. Members and guests are invited.

Flare Night Slated by Brooklands Club

BROOKLANDS—Final plans are being made by the Brooklands Exchange Club for its annual Flare Night demonstration of community spirit. It will take place Oct. 31.

Signaled by the Brooklands fire siren, residents will light up at 7 p.m.

Beginning this Friday and continuing through the weekend, a house-to-house canvass will be made by Exchange Club members, assisted by Boy Scouts, for funds to be used by the club in its civic projects. They will cover the Brooklands and Auburnshire areas, according to Michael Giancotti, club president.

The club provides cider and donuts for children each Halloween, candy at Christmas, emergency disaster aid, and sends a boy to Boys State at Lansing each summer.

Jack Fetterly is in charge of the Flare Night program. He'll be assisted by Roy Plauman.

4-H Awards Program to Be Held in Lapeer

LAPEER — The Fall Achievement Awards program for Lapeer County 4-H clubs will be held Thursday evening at the Center Building in Lapeer.

Potluck dinner will be served at 7:30 p.m. The Rotary and Kiwanis clubs of Lapeer will furnish coffee, milk and ice cream.

More than 120 awards will be presented during the evening for outstanding 4-H work and activities.

Farm Bureau of Oakland Will Meet Wednesday

The annual dinner meeting of the Oakland County Farm Bureau will be held at 7:30 tomorrow evening at the Pontiac Federal Savings and Loan Assn. office at 761 W. Huron St., Pontiac.

★ ★ ★

Jeanne Mott, a Bloomfield 4-H Club member, will do two pantomime skits, providing the after-dinner entertainment.

There will be an election of three members to the Board of Directors, and several resolutions will be adopted to be sent to the annual meeting of state farm bureaus.

★ ★ ★

Delegates also will be named for the state meeting, according to Jim Wilson of Lake Orion, chairman of the social committee.

A turkey dinner will be served by Howarth Methodist Church WSCS. Tickets may be purchased from members of the Board of Directors or at the door.

Water Meter Rules Adopted

Romeo Village Council Hears Report on Youth Summer Program

ROMEO — The Romeo Village Council last night adopted new regulations governing proper installation of water meters in new homes, and corrected conditions of meters in existing buildings.

★ ★ ★

Village Attorney J. Gerald McLean was authorized to draft a resolution incorporating these recommendations, which were presented by the Department of Public Works.

★ ★ ★

Royal A. Holt, executive director of the Romeo Community Youth and Civic Center, presented a comprehensive report of the summer recreation program sponsored jointly by the center and the village.

The report stated that there were 214 registrations and a total of 341 class enrollments in the sports and crafts programs offered July 7 through Aug. 13. A complete financial report accompanied the summary of activities.

The entire report drew favorable comment from councilmen and congratulations for Holt by Village President Joseph Rymill for a "job well done."

★ ★ ★

The trustees then voted to purchase a new American flag for the village and authorized local veterans of World War I to hold tag days Nov. 7 and 8 on village streets.

Bishop to Bless Parochial School

Dedication Ceremonies Set for St. Patrick's in White Lake

WHITE LAKE TOWNSHIP — The Most Rev. Alexander Zaleski, D. D., auxiliary bishop of the Detroit Archdiocese, will bless St. Patrick's School at dedication ceremonies 4:30 Sunday afternoon, the Rev. Lewis M. Ellis, pastor, announced.

The school, which opened last year, is located at the Union Lake and Hutchins roads.

Present at the blessing will be uniformed students of the school, their parents, parish members and guests.

★ ★ ★

Benediction of the Blessed Sacrament in the church will conclude the ceremonies. Delivering the sermon will be the Rev. Louis A. Prohaska of the Sacred Heart Seminary, Detroit, former pastor of St. Patrick's Parish.

★ ★ ★

Others participating in the ceremonies will be the Rev. Frederick J. Delaney, pastor of Our Lady of the Lakes Parish, Waterford; the Rev. Thomas A. Edison, pastor of St. Leonard's Church, East Detroit, and former pastor of St. Patrick's.

★ ★ ★

Deacon for Benediction will be the Rev. Michael J. O'Reilly, pastor of St. Michael's Church in Pontiac. The Rev. Richard W. Thomas, pastor of St. Benedict's Church, Pontiac, will be sub-deacon.

★ ★ ★

The Rev. Thomas Gumbleton, secretary to Bishop Zaleski, and the Rev. Raymond Jones, pastor of St. Williams Church, Walled Lake, will be master of ceremonies.

The school's present five grades are taught by four Dominican sisters of the Order of St. Rose and lay teacher Mrs. Louise Hensel of Oxbow Lake. Principal is Sister Mary Rose, O. P.

A new grade will be added each year for the next three years.

Dublin School PTA Will Meet Thursday

WHITE LAKE TOWNSHIP — The second monthly meeting of the Dublin School PTA will be held at 8 p.m. Thursday at the school.

Superintendent William VanderVen will describe an actual Nike firing he witnessed on a trip to the Southwest last Spring.

Gail Richmond, daughter of School Board president, Carlton Richmond will tell of her experiences while living in Germany last summer.

Eighth grade room mothers will be in charge of refreshments.

Brazil became an independent nation Sept. 7, 1822.



Pontiac Press Photo

CURTAIN CALL THEATER IN REHEARSAL — Polishing up their roles this week for their production of "The Roaring Twenties" are members of the Auburn Heights Curtain Call Theater group. From left: Cheryl Isanhart of 278 Drey Rd.; John Frutier of 3157 Waukegan St.; Gloria Wheaton of 3118 Lincolnshire St.; and Robert Bender, manager of the Auburn Heights Branch of the Pontiac State Bank. Bender is directing the play.

Curtain Call Theater Group to Play 'Roaring Twenties'

AUBURN HEIGHTS — The fabulous twenties will come to life again the evenings of Oct. 16 and 18 on the stage of the Avondale Junior High School auditorium when the Curtain Call Theater group of Auburn Heights presents its three-act comedy, "The Roaring Twenties."

★ ★ ★

Written by Edward Trigger, the local production is being directed by Robert Bender, who also has a lead role in the play.

He'll be supported by a cast of Ana Lou Grahma, Pat Crowe, Doug Everhart, Correen Phillips, Jim Gurd and Jane Levigne. All performed in the Easter production, "The Betrayal," presented by the group last spring.

Newcomers taking part in "The Roaring Twenties" are Dale Paes, Jacqui Kendall, Loraine Stewart, Audrey Gurd, John Frutier, Gloria Wheaton, Jon Frutier, and Cheryl Isanhart. Makeup is being handled by Phyliss Angus.

The play is a witty, comical depiction of the fads and foibles of that period between World War I and the Depression when most of the nation went on a grand spree.

Formed five years ago, Curtain Call Theater group donates the proceeds of its productions to various community activities and civic groups. Money from this play will go toward the purchase of a curtain for the Avondale Junior High auditorium.

Tickets may be purchased at the door. Each evening's performance will begin at 8:15.



Woody Hayes Drops Another Grid Bomb

OSU Coach Says Officials Allow 'Dirty Football'

Buckeye Mentor Sends Complaints in Letter to Big Ten

COLUMBUS, Ohio (AP) — Ohio State Coach Woody Hayes, who has an uncanny knack for stirring up a controversy, Monday leveled charges against grid officials for permitting "dirty football."

Hayes, speaking at a press luncheon, said "I've blasted the pros for dirty football. Now I say it's time we do something about our own game."

The Buckeye mentor charged that college defenses around the country "are getting away with a lot of dirty football" while game officials are "officiating the offense right out of existence."

He said he put his complaints in writing in a letter to Big Ten Commissoner Tug Wilson Monday morning.

★ ★ ★

Hayes, who by his own admission says "I know I'm already looked upon as a controversial character," added "I figure this will stir up a hornet's nest, but I can't help it."

The 1957 Coach of the Year stressed he was not referring only to penalties which have dogged his squad in three narrow victories this season.

The blast was stirred, Hayes said, after seeing "15 or 20 films" of 1958 games involving teams from around the country.

"Every time the ball is snapped, the offense is suspect. There are five officials and they're all watching the offense. It's not right," Hayes said.

★ ★ ★

He particularly decried three illegal phases of defense which, he said, have been almost completely ignored because officials are "over-officiating" the offense.

He listed them as:

1. **Piling on.**
2. **Driving a ball carrier back and back, after the whistle has blown.**
3. **Indiscriminate use of the arms and elbows as a flail.**

Hayes said he particularly detests the tackle which is made five yards inside the end zone after a touchdown is made, or a tackle "two yards out of bounds."

★ ★ ★

And the Buckeye coach quickly came up with an antidote.

"Just let the officials warn the guilty team once, then drop a red flag on the next pile-on violation. That would stop it in a hurry."

Detroiter Is Loser

TAMPA, Fla. (AP) — Claude Williams, heavy hitting Tampa middleweight, softened Detroit's Leo Bailey with body punches, then pounded out a TKO in the seventh round of their scheduled 10-round bout last night.

Wolverines' Noskin May Miss Northwestern Game

MSU Eyes 'Hoodoo' Purdue

★ ★ ★ ★ ★ ★ ★ ★ ★ ★ ★ ★

EAST LANSING (AP)—Some people call it the evil eye, others the whammy or the jinx.

Whatever you call it, Purdue football teams always have had it where Michigan State is concerned.

Purdue is the first Spartan away game after a three-week home stand. It will be played Saturday at Lafayette, Ind.

"We've always had trouble with Purdue," observed coach Duffy Daugherty. "We're expecting the hardest kind of a game."

Daugherty discounted the score of the 31-6 Purdue defeat by Wisconsin.

★ ★ ★

"The statistics just didn't read that way," he said. "Purdue was a victim of circumstances. Fumbles and pass interceptions gave Wisconsin chances it wouldn't have had otherwise."

The series with Purdue now stands at six victories for the Boilermakers, five for MSU and one tie. Purdue has a better record against MSU than any other opponent in recent years, winning three of the last five games played.

Purdue ended a 28-game Spartan victory streak in 1953, won again in 1954—Daugherty's first year — and last year was the only team to beat Michigan State.

★ ★ ★

"We've been waiting ever since to play Purdue," said Daugherty. "We're looking forward to another crack at them."

Coaches sent the squad through a rugged drill yesterday—an indication they weren't too happy about some performances in the Pittsburgh game despite the 22-8 triumph.

All but the top 16 men, those who saw the most action, were thrown into a scrimmage on both the offense and defense.

Art Johnson, MSU's best groundgainer this season, reported for duty despite a broken nose. Johnson was running slowly and appeared more troubled by numerous leg and body bruises than by his nose injury.

ANN ARBOR (AP) — First Michigan's best runner was lost and now its best passer is ailing.

Quarterback Stan Noskin said Monday he injured a bone in his left hip in last week's Navy game. Fullback John Herrnstein was carried from the field with torn ligaments in his left knee in the same contest.

Noskin may be repaired sufficiently to play against undefeated Northwestern Saturday. But hip injuries often take longer than a week to heal.

"He won't be able to practice much even if he can play," said coach Bennie Oosterbaan. "It was more serious than we first thought."

Loss of Noskin again would place the entire quarterbacking burden on Bob Ptacek, who was sensational in the tie with Michigan State.

★ ★ ★

Oosterbaan sent junior Tony Rio into the starting lineup in Herrnstein's place. Rio, a 185-pounder from Chicago, scored a touchdown against Navy after he relieved the Wolverine captain.

Sophomore John Walker, a 200-pound former All-Stater at Walled Lake High School, will back up Rio.

Herrnstein, confined to a hospital bed, still is waiting word on whether he must undergo surgery.

★ ★ ★

"We just have to assume he'll be out for the rest of the season," Oosterbaan said.

But sometimes knee injuries come around quicker than expected. Jim Byers worked out yesterday for the first time since he underwent a knee operation less than six weeks ago.

When Byers was hurt, he also was considered sidelined for the season.

SPORTS

AF 11 Seeking Tilt With Navy

Has Game With Army, but Wants Home Tests Against USN, Cadets

DENVER (AP)—The Associated Press poll says Army and Navy are among the cream of the nation's football talent, but don't try to sell the idea to the Air Force Academy and Sen. Gordon Allott (R-Colo).

The senator wonders if the Cadets and Middies are afraid to play the Air Force Academy on the latter's battleground.

Allott interceded for the Falcons in a letter to Defense Secretary McElroy, asking his aid in arranging a home-and-home football schedule for the Air Force with its sister academies.

The Falcons, unbeaten and surprisingly strong in their first year of senior grid competition, so far have arranged only to meet Army at West Point Oct. 31, 1959. Negotiations with the Midshipmen so far have been unsuccessful.

And both Army and Navy are said to be opposing games with the Air Force anywhere in Colorado.

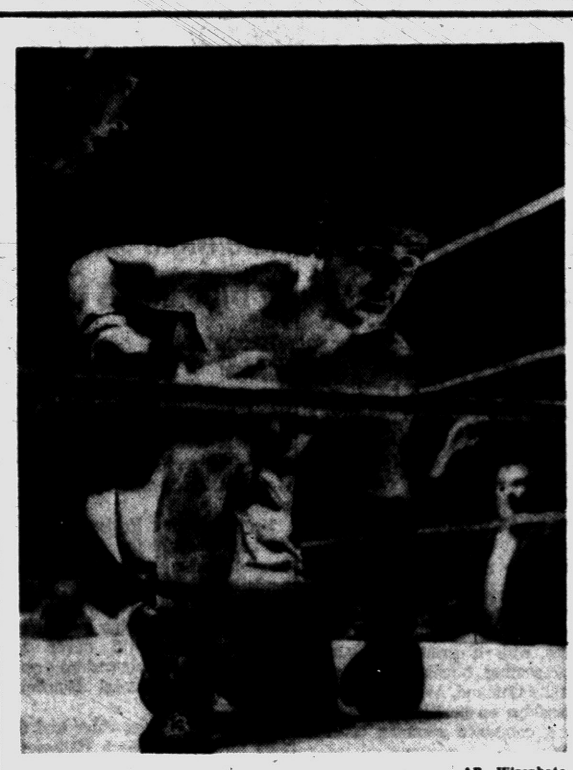

AP Wirephoto

NINE, TEN, OUT! — Youthful Bobby Scanlon, San Francisco's lightweight hope, stares glassy-eyed as he is counted out by referee Matt Zidich in the 3rd round of his bout with New York's Paolo Rossi last night at San Francisco's Cow Palace. Scanlon was flattened in the ring after first decking Rossi, who bounced up quickly and finished off his opponent.

Coach Declares 49ers Weren't 'Hungry Enough'

CHICAGO (AP) — Coach Frank Albert of the San Francisco 49ers Monday blasted his football players for "not being hungry enough" and said this also could apply to collegians as well as pros in California.

Albert's rare public appraisal came in a talk before the Chicago American Quarterback Club and followed his reading of the riot act in the 49er dressing room after his club lost to the Chicago Bears 28-6 Sunday.

San Francisco President Victor Marabito also gave the team a tongue lashing in the dressing room episode.

Lions Awarded an Extra Day Off

DETROIT, (AP) — Whether they deserve it or not, the Detroit Lions had an extra day off this week.

Coach George Wilson, disappointed with another defeat but convinced his squad deserved something for near-victory, gave them Tuesday off in addition to the usual Monday holiday.

"They tried hard," he said, "and we looked good in spots. We looked bad in others, sure, and we weren't consistent. But I can see where we have improved and I think we'll improve even more."

A comeback that could produce a Western Division title is almost surely out of the question now. The Lions must face the Baltimore Colts Sunday — then play two games on the west coast and one in Cleveland — before returning home for four straight games.

★ ★ ★

One hope is for a Baltimore letdown, but there is the possibility the Colts had just that against Green Bay Sunday. They had to come from behind and won the game, 24-17, on an interception in the last minutes.

The bright spots on the Detroit team are Earl Morrall's early success with the club and the improvement in the running game.

The Lions gained 230 yards rushing — more than doubling — 13 more than the Baltimore and Green Bay games produced.

★ ★ ★

Gene Gedman had one of his best days since coming into the pro ranks, picking up 61 yards in 20 carries. Howard Cassady had 70 in 10 and rookie Dan Lewis 54 in 7. Rookie Ken Webb picked up 14 yards in 3 carries.

In addition to his running, Cassady gained 76 yards on 3 pass receptions and old reliable Jim Doran gained 102 on four catches.

The main thing this week seems to be devising a defense to stop Baltimore's ace passer, John Unitas. In three meetings against the Lions — two of them won by Baltimore — Unitas has had a field day each time.

Too, the Lions must stop the practice of giving the ball away. They lost it five times Sunday against Los Angeles, twice on fumbles and three times on interceptions. In three games, the Lions have had seven interceptions, and lost the ball six times on fumbles.

★ ★ ★

The Lions cannot expect to break into the win column if they give the ball away very much to a strong team such as Baltimore.

Aussies World Champs

ST. ANDREWS, Scotland (UPI) —Pardon the Australians for laughing at the U.S. claim that it is the world's No. 1 golfing nation.

A four-man Aussie team had good reason to think otherwise today after beating a similar American team to win the first World Amateur team golf championship.

The Australians achieved their victory in an 18-hole playoff yesterday when Bruce Devlin and Bob Stevens sank long putts for birdies on the final green. That gave Australia the match, 222 strokes to 224, plus the huge silver Eisenhower trophy that went with it.

★ ★ ★

Paced by Charlie Coe of Oklahoma City, Okla., the U.S. took a temporary lead on the 13th hole but three of the four Australian players shot par or sub-par golf on the back nine to wrap up the title.

Milford Harriers Win

Steve Rogers of West Bloomfield was first home at the cross-country meet, last weekend with Milford, but the Milford high runners won, 22-37. Rogers turned in a time of 10:57. Milford runners occupied the next five places.

Both clubs are entered for the Clarenceville Invitation, on Friday.

Army No. 1 in Poll, MSU Jumps to 5th

NEW YORK (AP) — About the surest way to move to the top of the weekly Associated Press national football ranking is for an unbeaten team to knock off a hitherto unbeaten Notre Dame team, and that's just what Army did.

★ ★ ★

The spirited Cadets from West Point, on the strength of their 14-2 victory over the Fighting Irish at South Bend last Saturday, were voted into the No. 1 spot today by the sportswriters and sportscasters participating in the poll.

Army displaced Auburn as the current leader, although the defending national champions still are unbeaten. The Cadets received 77 first place votes and a point total of 1,611, to 54 first place votes and 1,434 points for Auburn, so the margin was convincing.

There were other changes in the top 10 this week. Three teams dropped out of the select list entirely. Notre Dame, fourth a week ago, droped to 12th through its defeat by Army; Oklahoma, a good second last week, dropped to 11th as a result of its one-point defeat by Texas, and Pittsburgh, No. 10 a week ago fell out of sight through being trounced by Michigan State.

★ ★ ★

Replacing these three in the top 10 are Texas, Navy and Louisiana State. Texas came up to seventh from 16th by defeating Oklahoma. Navy moved from 12th to sixth on its victory over Michigan, and LSU came up from 11th to 9th by whomping Miami, 41-0.

Ohio State, victory over Illinois, moved up from fifth to third place, and Wisconsin moved from sixth to fourth. Michigan State also advanced, jumping from ninth to fifth through its showing against Pittsburgh.

★ ★ ★

Army and Auburn naturally hogged most of the first-place votes, although a few other teams had their rabid supporters who figured they rated the top position. Wisconsin drew 16 top votes, seven more than were garnered by the third-place Ohio State Buckeyes. Tenth-place Clemson had seven voters who thought that team deserved the No. 1 spot.

The top 10, based on 10 points for a first place vote, 9 for second, etc. (First place vote and season records in parentheses):

1.	Army (77) (3-0)	1,611
2.	Auburn (54) (3-0)	1,434
3.	Ohio State (9) (3-0)	1,087
4.	Wisconsin (16) (3-0)	1,073
5.	Michigan State (4) (2-0-1)	733
6.	Navy (1) (3-0)	706
7.	Texas (3) (4-0)	702
8.	Mississippi (2) (4-0)	652
9.	Louisiana St. (2) (4-0)	456
10.	Clemson (-) (4-0)	404
	SECOND TEN	
11	Oklahoma (2-1)	348
12.	Notre Dame (2-1)	234
13.	Iowa (1) (2-1)	179
14.	Oregon (1) (2-1)	81
15.	Houston (3-0)	38
16.	SMU (1) (1-2)	35
17.	Northwestern (3-0)	29
18.	Florida (2-1)	18
19.	Michigan (1-1-1)	12
20.	Texas Christian (3-1)	11

Bengals Purchase 2, Recall Three Others

DETROIT (AP) — The Detroit Tigers today bought two players and recalled three others from their farm clubs.

They purchased pitcher Wyman Carey and veteran shortstop Ron Samford from Charleston and recalled outfielders Ken Walters and Lou Skizas and pitcher Bob Bruce from Birmingham.

The club sent six players to Charleston on outright assignment. They are outfielder Bob Hazel, pitchers George Spencer, Mickey McDermott, Joe Presko, Jim Stump and Chuck Daniel.

In Fine Whiskey

FLEISCHMANN'S IS THE BUY



$3.92 4/5 QT. Code No. 280

$2.46 Full Pt. Code No. 281

90 PROOF is WHY!

Only Fleischmann's has more Proof—90 Proof—as compared with all other leading blends. They are only 86 Proof. Fleischmann's 90 Proof means more flavor—more enjoyment—more satisfaction. And—Fleischmann's surprising mildness and exceptional smoothness tell you that you're getting the highest quality in every bottle. That's why Fleischmann's offers you so much more than any whiskey in America.

BLENDED WHISKEY • 90 PROOF • 65% GRAIN NEUTRAL SPIRITS
THE FLEISCHMANN DISTILLING CORPORATION, NEW YORK CITY



ERA CHAMP — Southpaw Whitey Ford (above) of the world champion New York Yankees is the American League earned run winner for the 2nd time in his career with a 1958 season average of 2.01. Stu Miller of the San Francisco Giants is the National League ERA winner with 2.47.

Folley Places Rating on Line

No. 1 Heavy Contender Battles Britain's Henry Cooper Tonight

LONDON (AP)—Arizona's Zora Folley stakes his ranking as No. 1 American contender for Floyd Patterson's world heavyweight crown on the line tonight in a 10-round bout with British heavyweight Henry Cooper.

★ ★ ★

British fans, despite rumblings of misgivings from experts, think Cooper has a good chance to elevate himself.

They point to two other American fighters who came to Europe this year and went home defeated — Willie Pastrano, beaten by British heavyweight champion Brian London, and Eddie Machen, defeated by European champion Ingemar Johansson.

All of this is hopeful talk, at the moment. For reports coming out of his training gym say the Chandler, Ariz., Negro fighter never looked better.

Boxing writers reported that Folley, although deliberately taking it easy, showed enough technique and skill to be treated with respect.

Chief Harriers Trip Waterford, Set Course Mark

Pontiac Central's cross-country squad Monday moved over to the "black" side of the season's dual-meet book with an 18-30 win over Waterford. This victory leaves the Chiefs with a 3-2 mark, going into the Saginaw Valley title meet, Thursday, at Swartz Creek golf course.

Four Central sophomores were in the top five, a situation that pleased Coach Dean Wilson greatly. Joe Anderson, who has come to the front in the last two runs, set a course record at Waterford with a 10:51 time. John Jefferson (11:13), Maurice Johnson (11:26) and Jim Nelson, No. 5 (11:30) followed. Skippers' Gary Eichbrecht was 4th (11:29). Larry Chapman (W), Carl Adams (P), Harris (W), Gary Dodman (W) and Fred Brooks (P) completed the top 10.

PCH reserves also won, 27-30, with Waterford's Jim Gibson first (11:59).

Next week will be a busy one for Chiefs, with Wyandotte here Monday, Edsel Ford here on Wednesday and the MHSAA regionals at Farmington on Saturday.

Orioles Buy Infielder

BALTIMORE (AP)—The Baltimore Orioles today announced the purchase of infielder Jim Finigan from their Vancouver farm club in the Pacific Coast League.



From the Press Box

BY BRUNO L. KEARNS
Sports Editor, Pontiac Press

If a poll was taken to cover the last decade (1948-1958) of the outstanding players in college football, the name of Howard "Hopalong" Cassady would probably top the list.

During his days at Ohio State from 1954-56, hardly a player ever received as much publicity and very few ever received as many honors as the little red-head from Columbus, Ohio.

He won the Heisman Award and the Maxwell Trophy as the nation's outstanding college gridder. He was unanimous selection of the wire services' "Athlete of the Year" honor which covered the greatest names in all sports.

He led OSU to two Big Ten titles, the Rose Bowl victory in 1955. He was on the East-West team and the All-Star team and finished his career as a runner in college with 2,466 yards and 34 touchdowns.

★ ★ ★

This was the spectacular college career of the Lions' number one draft choice in 1956.

In just a few short months out of college ranks, the name of Cassady became almost obscure in professional ranks. His rookie year with the Lions in 1956 was hardly as sensational, even though he was the team's second best ground gainer. But he hasn't scored one touchdown.

This started the questions floating. "What's wrong with Cassady?" "Was this college phenom a pro flop?"

★ ★ ★

Buddy Parker, coach at the time, was first to back Hoppy. "There's nothing wrong with a 4.3 average carrying the ball," said Parker, "he did a great job for us even if he didn't score, and you watch him in the future."

The big obstacle for Hoppy in the pro ranks was his inexperience as a pass receiver, something he never had to do in the ground corps at Ohio State.

But, no one really knew for sure whether Hoppy couldn't catch passes and after a little work and help, the Lions finally put him to the test in 1957.

★ ★ ★

He finished second best on the team in that department with 25 caught for 325 yards and three touchdowns. You would say this was coming through with flying colors.

Yet, strangely enough, after the 4th game against Baltimore at Briggs Stadium in which he took six passes for 113 yards and two TD's including a tremendous catch for the winning tally, Hoppy suddenly became just an occasional target.

Even in the first two games this season, Cassady carried the ball only once, and ran downfield more as a decoy than the intended receiver.

It took an anemic offensive attack in those two games to give the hard-nosed Buckeye a crack at running the ball Sunday against the Rams, and again you could say Cassady came through with flying colors.

He picked up 70 yards in 10 carries for a 7.0 average which is good in any man's league. He also made true believers out of 55,648 fans that he can catch a ball when he took Earl Morrall's long heave with his finger tips for a 76 yard TD in the final seconds of the first half.

Actually, he's quite small compared to the average pro player, but he's got as big a football heart as anyone in the league and the Lions can truthfully say, good things come in small packages, because Cassady is as good as they come.

Ford, Stu Miller Capture ERA Crowns for Majors

NEW YORK (AP)—Southpaw Whitey Ford of the New York Yankees captured the American League earned run title in 1958 for the second time in his career.

★ ★ ★

It also marked the fifth time in the past seven seasons that a Yankee pitcher has finished on top of the ERA listings.

Ford posed a 2.01 ERA, figures compiled by The Associated Press disclosed today. The 29-year-old hurler, who led the league with a 2.47 mark in 1956, allowed 49 earned runs in 219 innings.

Stu Miller, a slow-ball pitcher for the San Francisco Giants, recorded the lowest earned run averages in the National League, 2.47. The journeyman performer, who also has seen service with St. Louis Cards and Philadelphia Phils, gave up 50 earned tallies in 182 frames.

★ ★ ★

A pitcher must work at least 154 innings to be eligible for earned run honors.

Ford won 14 games and lost seven, but was hampered by a sore arm in the last month of the season. Nevertheless, the sturdy lefty completed 15 of his 29 starts, including seven shutouts —tops in both leagues.

Left-handers have won the crown for the past three seasons with the Yanks' Bobby Shantz the leader in 1957.

★ ★ ★

Billy Pierce of the Chicago White Sox was runner-up to Ford with 2.68, having yielded 73 untainted markers in 245 innings. Detroit's Frank Lary and Baltimore's Jack Harshman were tied for third with 2.90 each while Billy O'Dell of Baltimore ranked fifth at 2.97.

Miller sported a lackluster 6-9 won-lost record. His six victories were the fewest ever produced by a major league earned run titlist. The 30-year-old right-hander closed fast, however, permitting just 12 earned runs in his last 61 innings.

★ ★ ★

Sam Jones of the Cards, the NL strikeout kingpin, trailed Miller with a 2.88 ERA. He was touched for 80 earned runs in 250 innings. Milwaukee's Lew Burdette was third at 2.91, followed by teammate Warren Spahn with 3.07. The Phils' Robin Roberts and the Giants' Johnny Antonelli were tied for fifth with 3.27 apiece.

Three Local Keglers Reach State Finals

Joe Bonfiglio and Les Rothbarth of Pontiac will be among 12 bowlers competing in the Eastern Michigan finals of a state All Star elimination tournament at Flint this weekend.

The top two performers in the finals will be eligible for a national event at Buffalo next January.

Bonfiglio has averaged 196 for 36 games and Rothbarth just over 194 in the tourney. Listed as an alternate is local kegler Dick Carmichael, who averaged an even 194. Joe had the top six-game total Saturday with 1281.

Others in the running for berths in the national meet include four each from Flint and Lansing and one each from Utica and Frankenmuth.

Jeannette Mihalik of Pontiac also competed at Flint and will now advance to women's finals at Detroit.

Cranes Win in Soccer, Lose on Gridiron

Cranbrook continued unbeaten in soccer but winless in football Saturday as Interstate League play began.

Tito Cortella scored in the 1st period on a pass from Chris Dusenbury for the only soccer goal in the team's 5th straight. Kent Strickland was the goalie. The footballers lost for the 3rd time, 56-0. Both matches were against Shady Side at Pittsburgh.

'Choke Up' Costs Duren $250

22 Braves Charged $50 Apiece for Loose Talk

NEW YORK (AP)—Ryne Duren couldn't keep his temper and the Milwaukee Braves couldn't keep a secret.

The result?

Duren is out $250 and 22 members of the Braves are out $50 apiece today as a result of punitive action by Baseball Commissioner Ford Frick.

Frick's wrath fell on Duren because the New York Yankee pitcher made a "choke up" gesture at Umpire Charlie Berry in the 10th inning of the sixth World Series game after Johnny Logan walked.

Duren was annoyed when Berry called the fourth ball on Logan and walked from the mound and said something to the umpire. That didn't bother Frick.

But when Duren turned back to the mound, he placed his hand on his throat, the traditional "choke up" sign in baseball. The count had been 3-2 on Logan and Duren is accused by Frick of having indicated Berry didn't want to call a strike on Logan before the partisan Milwaukee crowd.

Berry said catcher Yogi Berra blocked his view of Duren, so he didn't see anything. Likewise, Charlie Segar, Frick's assistant who was running the Series in Frick's absence, said he saw nothing.

The mass fining of the Braves was move involved. It marked the first time in the history of the World Series that almost a whole team has been fined.

It came about because someone told out of class how the Braves were going to share their Series swag. This is not de rigeur. The commissioner's office insists it alone can make the announcement.

Card Tourists Win

HONOLULU (AP) — An unearned run in the fifth inning gave the touring St. Louis Cardinals a 5-4 victory over the Hawaii All Stars last night.



Pontiac Press Photo

ANXIOUSLY WAITING — Pontiac Northern's first basketball coach Dick Hall anxiously watches and awaits the completion of the school's new cage court. Northern's first varsity team to enter competition will be the cagers. Completion date for the gym is expected by mid-November.

6 County Teams Are Undefeated

The 1958 high school football season is four weeks old and a check of Oakland County prep records reveals that only four teams have perfect marks. Two other county clubs are undefeated, but ties mar their slate.

County schools boasting unbeaten-untied records are Walled Lake, Farmington, and West Bloomfield, all with 4-0 marks, and Royal Oak Shrine, which stands 3-0. Unbeaten but deadlocked are RO Dondero and RO Kimball, both 3-0-1.

Three Oakland area squads also enjoy spotless slates — Northville, Brown City and Lapeer, all at 4-0. Another area team, Armada, carries three wins and one tie.

★ ★ ★

Five teams tumbled from the undefeated ranks last weekend. The casualties were Pontiac Central, Almont, Brighton, Clarkston and Highland Park St. Benedict.

MONDAY'S FIGHTS

SAN FRANCISCO—Paolo Rosi, 133½, New York, knocked out Bobby Scanlon, 135¼, San Francisco, 3.

NEW YORK—Jose Torres, 158½, New York, knocked out Frankie Anselm, 156, Philadelphia, 9.

NEW ORLEANS—Charley Joseph, 158, New Orleans, outpointed Norris Burse, 159, Houston, 10.

Monday's Basketball Exhibitions

Minneapolis 117, Detroit 102.
Boston 84, Cincinnati 82.

Canadian Pro Football

Toronto 37, Hamilton 9
Montreal 34, Ottawa 13



BERWIND BRIQUETS
CORWIN LUMBER CO.
117 S. CASS FE 2-8385


YOU'LL ENJOY
King Edward
AMERICA'S LARGEST SELLER
Invincible Deluxe 2/15¢
Imperial 6¢ Cigarillo 5/20¢

SANDERS FOR RENT
TRAVIS HARDWARE
458 Orchard Lake Ave. FE 5-8724

EARLY BIRD SPECIAL!
IF YOU WILL HELP US BY BUYING YOUR SNOW TREAD TIRES NOW BEFORE THE BIG RUSH WE'LL GIVE YOU
Free 6 QTS. Permanent-Type ANTI-FREEZE

GET THIS FAMOUS U.S. ROYAL SNOW TREAD DESIGN applied to sound casings or your own tires.
• ROYAL TREAD ... the Custom Quality Retread ... ask about our guarantee.
EASY TERMS
2 For $25.90 6.70-15
2 For $29.90 7.10-15
Plus Tax and Treadable Tire
ALL SIZES ON SALE ... (including 14")
THIS OFFER GOOD THRU OCT. 20
Don R. MacDonald Co. Inc.
370 S. Saginaw St. FE 5-6136

Roosevelt Hotel
is fast becoming
PONTIAC'S HOME FOR RETIRED FOLKS
Folks appreciate our homelike accommodations with the convenience of being right downtown where things are happening. No need to travel for entertainment.
Why don't you stop in our air-conditioned atmosphere, have a look at one of our spacious rooms, then ask and be amazed by our down-to-earth downtown prices for retired folks.
For further information, phone federal 5-8126
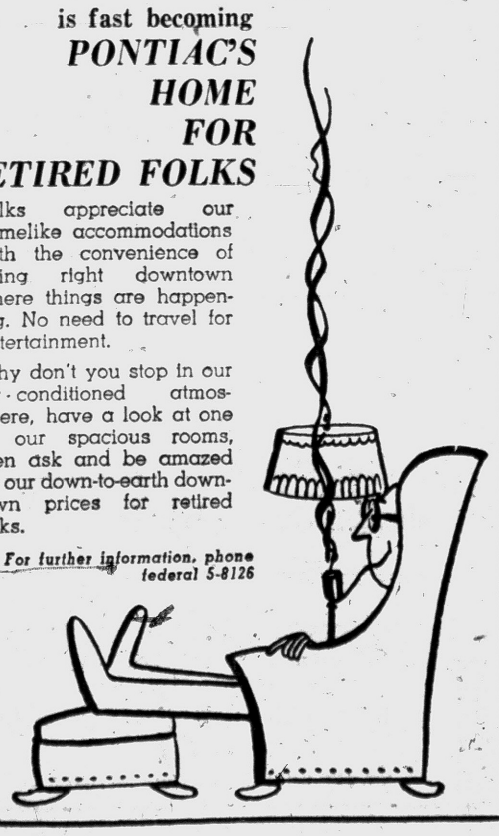

Athletic Staff Musters Varsity Candidates

Pontiac Northern Sports Facilities Shape Up

Construction work is still going on at Pontiac Northern High School, and even though the athletic plant is a long way from being completed, Northern's staff of coaches isn't letting the grass grow under their feet.

The varsity football coach, Ed Heikkinen, has been doing triple duties as he looks ahead to Northern's first gridiron entry in 1959 which will play a nine game schedule.

★ ★ ★

Head basketball coach Dick Hall is also watching the Northern hallways hoping to eye a few rangy prospects for his squad which will open varsity competition December 2nd at Lake Orion.

Bill Willson, who organized Pontiac Central's wrestling team, is now preparing a mat squad for Northern and he will also handle the school's golf team. Baseball will have Arnie Wilson as head coach, track will be handled by Dick Marsh and Ed Dauw is the swimming coach.

★ ★ ★

All the athletic facilities are located conveniently together in the north section of the school and grounds. Three tennis courts are already completed. The track is completed and the football practice field is already showing green growth. There will be two grid practice fields and three ball diamonds.

★ ★ ★

Other outdoor facilities included in the plans for completion by 1961 are outdoor archery, ice rink, a three hole golf layout, and on its natural terrain a ski slope.

Exit onto the outdoor athletic fields will be made from two separate wings, one with the basketball gymnasium and locker rooms and the other with swimming pool, handball courts, rifle range and intramural locker rooms.

"The layout of these facilities are wonderfully convenient," said Hall, who eagerly awaits the opening of the gym for the cage squad. Completion of the gym has been set for mid-November and till then Northern cagers will workout at Madison Junior High when practice sessions begin.

Big feature on the 16-game basketball schedule is first varsity contest between Northern and Pontiac Central, February 2nd. It will be the only meeting between the Chiefs and the Tribe from the north end to be played on the PNH court.

Northern's first basketball schedule is an ambitious one with a mixture of A and large B schools, including Lake Orion, Rochester, Grosse Pointe, Thurston, Waterford, Cranbrook, Detrit Catholic Central, Hazel Park plus PCH.

Heikkinen, Northern's head grid coach, still assists Jesse MacLeay at Pontiac Central. He helps with the scouting and he also has a 35-man squad of his own, made up of all sophomores who play a six game card with other soph teams.

The Northern sophs practice at Wisner and Heikkinen himself gathers up his yearling gridders and drives them by bus to Wisner. "All our sophomores are pretty small, "said Heikkinen, "but there's a lot of spirit out there."

His Tribe has Melvindale, Waterford, Lake Orion, Roseville, Cranbrook, Rochester, Hazel Park, Berkley and Pontiac Central as its 1959 schedule. The games will be played on Friday nights when PCH is on the road or on Saturday nights.

.506 Shooting Beats Pistons

LANSING (AP) — The Minneapolis Lakers shot a .506 percentage in field goals in defeating the Detroit Pistons in a National Basketball Assn. exhibition game last night, 117-102. The Lakers made good on 45 of 89 shots.

Detroit kept close until the last quarter when center Earl Lloyd was ruled out on fouls, costing the Pistons' important backboard strength.

The defeat was Detroit's third in five exhibition games. It was Minneapolis' second victory in three games.

★ ★ ★

Phil Jordan, 6-10 center of the Pistons, led the scorers with 24 points. Elgin Baylor, 6-6, 230-pound collegiate star from Seattle scored 23 for the Lakers.

★ ★ ★

The game drew a crowd of 3,200 to the Lansing Civic Center.

Detroit opens its regular NBA schedule at Syracuse Sunday.

Olson Meets 'Unknown' in Comeback Contest

OAKLAND, Calif. (AP)—Former middleweight champion Carl "Bobo" Olson, trying for a second comeback as a light heavy, signed Monday to fight virtually unknown Don Grant in an Oct. 28 Oakland Auditorium 10-rounder.

Rangers Call Goalie From Buffalo Club

NEW YORK (AP)—The New York Rangers Monday called up goalie Marcel Paille of the Buffalo Bisons of the American Hockey League to fill in for the injured Gump Worsley.

★ ★ ★

The regular Ranger netminder suffered a pulled tendon in a pile-up Sunday night in Detroit. The Rangers also recalled Wally Hergesheimer, a wing, from Buffalo. He played with the Rangers five seasons before being traded two years ago.

Utah Scrapper Beats 2 Foes in One Evening

WEST JORDAN, Utah (AP)—Knockout artist Lamar Clark, 181, disposed of two opponents last night in a total of 3 minutes, 27 seconds.

★ ★ ★

Clark, of Cedar City, Utah, floored Ricky Smith, 181, of Alameda, Calif., twice, then caught him with a right hand for a knockout in 2:32 of the first round.

Then, taking only a between-rounds breather, Clark chopped down Oscar Talley, 179, of San Francisco, in 55 seconds of the first round.

Both fights had been billed for four rounds. They were Clark's 13th and 14th professional victories and his 12th and 13th knockouts.

Merry's Choice Wins Feature at Jackson

JACKSON — Merry's Choice, smartly rated by Clarence Haynes, finished strongly on the rail at Jackson Harness Raceway Monday night to hold off the late close of Solid Harmony and Zip Abbey in the featured Dearborn Pace.

A crowd of 2,531 turned out as Leon A. Slavin's half-mile trotting track opened its third week of action and became the last pari-mutuel plant now in operation in Michigan. The crowd wagered $99,716 on the nine-race program.

Merry's Choice, owned by Mrs. Rose Bowlin of Mason, Michigan, covered the mile in 2:07 3-5 to return $7.40, $4.00 and $2.80 at the windows. The victory was the sixth of the year for this five-year-old St. George mare.

Rousing Program Set for MSU-Purdue Fans

EAST LANSING (UPI) — Hula hoops, the rousing "76 trombones" and Latin rhythms will greet fans at the Purdue-Michigan State football game Saturday in Lafayette, Ind. The MSU band will stage a downtown parade in addition to the halftime ceremonies.

$500,000 Awaits PGA Winter Tour Winners

DUNEDIN, Fla. (UPI)—The Professional Golfers' Association today announced a rich 1959 winter tour worth nearly $400,000 in prize money.

Harold Sargent, PGA president, released a tentative schedule which included 13 PGA co-sponsored tournaments and nine other events. The winter tour will open with the $35,000 Los Angeles Open Invitation Tournament, Jan. 2-5, and run through the Masters tournament at Augusta, Ga., April 2-5.

The richest event on the schedule is the $50,000 Bing Crosby 72-hole Professional-Amateur tournament to be played on three courses at Del Monte, Calif., Jan. 15-18. The opening winter tournament at Los Angeles offers the second largest purse to the touring professionals.

TAMPA, Fla.—Claude Williams, 158½, Tampa, stopped Leo Bailey, 160½, Detroit, 7.

PROVIDENCE, R.I. — Curly Monroe, Worcester, Mass., outpointed Georgie Araujo, Providence, 10 (lightweights).

PARIS — Bantamweight champion Alphonse Halimi, 119½, Algeria, stopped Dante Bini, 119½, France, 5 (non-title).


for Pleasant Moments— and Priced Moderately
PRICE REDUCED
This is truly the whiskey for Pleasant Moments. PM is convincingly good!
$2.35 Pint Code No. 581
$3.68 4/5 Qt. Code No. 580
NATIONAL DISTILLERS PRODUCTS COMPANY, NEW YORK
BLENDED WHISKEY, 86 PROOF, 65% GRAIN NEUTRAL SPIRITS

BEATTY'S TRANSMISSION SERVICE
47 N. Parke St. NEXT TO LICENSE BUREAU FE 8-6022
Other '57-'58 Models Transmissions Available

DYNAFLOW		POWER GLIDE	
48 to 52	$75	50 to 52	$70
53	$100	53 & 54	$80
54	$100	55 to 57	$90
55	$150		
HYDRAMATIC		**Ford & Merc-O-Matic**	
48 to 50	$65	51	$70
50 to 52	$70	52 to 54	$80
53 & 54	$80	55 & 56	$100
55 & 56	$100		

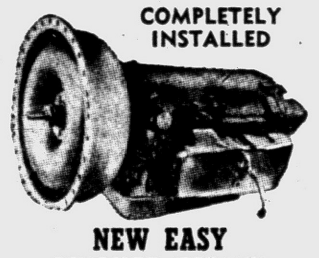
COMPLETELY INSTALLED
NEW EASY FINANCE TERMS!
All Work Guaranteed
Free Check-up Service

GENUINE FORD SPARK PLUGS Special
47¢ each with a "Cy" Owens TUNE-UP
• Machine-Test Distributor
• Clean Sediment Bulb
• Clean Carburetor
• Adjust Timing
• Clean Air Filter
• Clean and Replace Spark Plugs if needed

BRAKE RELINE Special
GENUINE Ford PARTS
$13.95
Save $11 — Reg. $24.95 Incl. Labor & Materials
• Inspect Wheel Cylinders
• Inspect Master Cylinder
• Reline with Ford Parts
• Road Test Car

FORD-O-MATIC Special
$14.95 Reg. $18.00
Incl. Labor, Fluid, Gaskets
• Drain Transmission, Converter
• Adjust Bands and Linkage
• Clean Pan and Screen
• Fill with New Ford-O-Matic Fluid
• Road Test Car

FRONT END Special
$5.95 Reg. $9
Incl. Labor and Material
• Set Caster, Camber, Toe-In
• Inspect Front Shocks
• Inspect Tie-Rod Ends
• Road Test Car
• Complete Chassis Lube

Let us give YOUR CAR a complete "Physical Check-up"
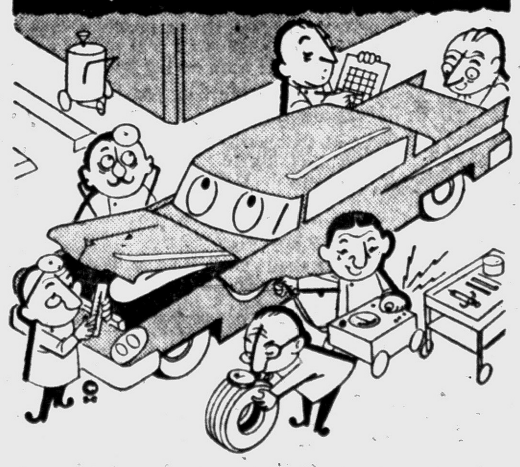
EASY CREDIT TERMS
F. A. R. E. PLAN
NO MONEY DOWN
Up to 24 Months to Pay
"CY" OWENS, INC.
Pontiac's Only Authorized Ford Dealer
147 S. Saginaw Street FEderal 5-4101
Service Department Open Daily 7:30 A. M. to 6:30 P. M. Saturday 7:30 A. M. to 1:00 P. M.

BONDED BRAKES
• LABOR and MATERIAL
• RE-PACK FRONT WHEELS
• RE-ADJUST BRAKES
• INSPECT WHEEL CYLINDERS
$12.95
FORD CHEVROLET PLYMOUTH
MARKET TIRE Co.
77 W. Huron St. FE 8-0424

Rescue 150 Tenants Trapped by Flames

PHILADELPHIA (AP) — About 150 tenants were trapped by fire on upper floors in a West Philadelphia four-story apartment Monday night. The blaze started in the basement and swept quickly through the building.

★ ★ ★

More than 200 firemen answered four alarms. Many of the tenants were led to safety down ladders. Some older persons were helped to the street by younger residents. No serious injuries were reported.

★ ★ ★

Firemen said the blaze had spread through the 72-unit building via vents and an airshaft.

The cause of the fire and an estimate of damage were not determined.

Hollywood Headlines

Bing Crosby Looking Out for Suitable Screen Role

By BOB THOMAS
AP Motion Picture Writer

HOLLYWOOD (AP) — Although Bing Crosby hasn't made a movie in two years, he hasn't ruled out the possibility of a return to the screen.

His last was a nonsinging role in "Man on Fire," a serious story about divorce. Bing indicated he'd favor a lighter movie if he makes another film.

★ ★ ★

"There are a couple of comedies at Universal and one at Fox that might work out," he said.

One deal that didn't work out was for him to appear opposite Judy Holliday in "The Bells Are Ringing." Bing was willing, but the film project was already cut up too many ways, with shares going to Judy, authors Comden and Green, producer Arthur Freed, etc. So the lead went to Dean Martin. . . .

★ ★ ★

James B. Harris and Stanley Kubrick deny Cary Grant's statement that he was offered the lead role in their film version of "Lolita." Say the young film makers:

"Although we have the highest respect for Mr. Grant as an actor, we have never had him in mind for this part." Citing Grant's slam at the subject matter of the best seller, they declared, "It seems presumptuous that some stars are now setting themselves up as guardians of the public taste in contrast to the foremost literary critics in the nation who have acclaimed 'Lolita' one of the literary classics of this generation."

CRITICIZED THEME

Grant had criticized the theme of the book, which deals with a middle-aged man's fondness for 12-year-old girls.

Okay, fight it out, boys. . . .

★ ★ ★

Grant told of his advice to Ingrid Bergman, who wanted to do a script about an aging star. "It's a beautiful part which will probably win the highest awards," he said, "but don't do it."

He cited another star who played a fading actress, allowed herself to be photographed without makeup and won critical acclaim—" and she hasn't had a good role since." . . .

Samuel Goldwyn has created his second Catfish Row—the first was destroyed by fire—on another sound stage for "Porgy and Bess." It's an impressive sight. One of the first shots had Sidney Poitier as Porgy returning from jail to find Bess gone. It's actually one of the last scenes in the picture.

★ ★ ★

Speaking from inside the 1912 paddy wagon, Poitier said he could only take a half-hour at a time having his legs strapped as the crippled Porgy. His remedy for restoring circulation at the end of the day: skipping rope. . . .

Britain Presses for A-Test Ban

Believes U.N. Adoption of Temporary Measure Would Help at Geneva

UNITED NATIONS, N.Y. (AP) —Britain presses today for adoption of a Western proposal for a temporary suspension of nuclear tests on the ground this would brighten chances of the Big Three talks in Geneva.

★ ★ ★

Britain was expected to take issue in the 81-nation Political Committee with the Soviet claim that the U.S.-sponsored proposal would hamstring efforts to reach agreement in Geneva on a permanent, policed ban on test explosions.

The Western resolution recommends that no tests be held during the Geneva talks, slated to begin Oct. 31. The Soviet Union has proposed an immediate, unconditional ban.

Soviet Deputy Foreign Minister Valerian Zorin told the Political Committee Monday that only a call for an immediate, unconditional halt to tests would contribute to success of the Geneva negotiations among the United States, the Soviet Union and Britain.

★ ★ ★

Zorin charged that the West was trying to shift all arms talks from the political to the technical level and thus "drown this matter in endless technical disputes as happened in the League of Nations."

"It now becomes clearer and clearer," Zorin asserted, "that the governments of the United States and Britain are trying to turn the forthcoming conference in Geneva into a new conference for the study of technical questions of control, thus shelving the adoption of a decision on the immediate and unconditional cessation of tests."

★ ★ ★

The Western powers contend a permanent ban would not be safe until a workable inspection system was agreed upon.

More than half of the 182,000 population of El Paso, Tex., speak Spanish.

Girl for Jose Ferrers

HOLLYWOOD (AP) — A fourth child was born Monday to singer Rosemary Clooney, wife of actor Jose Ferrer. Monsita Teresa arrived at St. John's Hospital weighing 6 pounds 4 ounces.

— STARTS —
FRIDAY
PONTIAC DRIVE-IN Theatre
DIXIE HWY. (US 10) 1 MI. N. of TELEGRAPH
TWO BRAND NEW FIRST RUNS
ALL IN COLOR!
IRON MEN IN IRON MONSTERS CLASH IN HEAD-ON COMBAT!
COLUMBIA PICTURES presents A WARWICK PRODUCTION
VICTOR MATURE · LEO GENN
TANK FORCE!
with Anthony Newley · Bonar Colleano and introducing Anne Aubrey · LUCIANA PALUZZI
CinemaScope TECHNICOLOR
— AND —
COLUMBIA PICTURES presents
RANDOLPH SCOTT
"BUCHANAN RIDES ALONE"
COLUMBIA COLOR
A SCOTT BROWN PRODUCTION

BLUE SKY
2150 OPDYKE RD.
FE 4-4611
DRIVE-IN THEATRE
TONIGHT thru THURS.
THE PICTURE THAT BELONGS TO YOUNG LOVERS OF THIS GENERATION!
FROM HERMAN WOUK'S BEST-SELLING NOVEL
WARNER BROS. presents "Marjorie Morningstar"
WARNERCOLOR
starring GENE KELLY · NATALIE WOOD
also starring CLAIRE TREVOR · ED WYNN · EVERETT SLOANE · MARTY MILNER · CAROLYN JONES
with GEORGE TOBIAS · SCREENPLAY BY EVERETT FREEMAN
PRODUCED BY MILTON SPERLING · DIRECTED BY IRVING RAPPER
PLUS
THE STORY OF A TEEN-AGE FIRE-BOMB! Look-out! She's set to explode!
She dates her guys through a barbed-wire fence!
"the green-eyed blonde"
It's shameful but it's real! The naked truth told by a girl who lived in a home for unwed mothers!
PRESENTED BY WARNER BROS.
Starring SUSAN OLIVER · LINDA PLOWMAN · BEVERLY LONG · NORMA JEAN BILLSON · TOMMIE MOORE · CARLA MERRY
Written by SALLY STUBBLEFIELD, Associate Producer · An Arwin Production · Produced by IRWIN WINCHER · Directed by BERNARD GIRARD
OF COURSE! WE HAVE THE VERY FINE HEATERS!

LAKE THEATER
MA 4-2151
TONIGHT
ERICH MARIA REMARQUE'S A TIME TO LOVE
A Universal International Picture starring JOHN GAVIN · LILO PULVER
LAST TIME KEECO
ROCK HUDSON · CYD CHARISSE
TWILIGHT FOR THE GODS
COLOR
PLUS
Jose Ferrer
THE HIGH COST OF LOVING
Gena Rowlands
CinemaScope

"VERTIGO" STARTS AT 7:10 and 9:25
NOW! thru THURSDAY
TOPPING THE TENSIONS OF "REAR WINDOW"!
JAMES STEWART · KIM NOVAK
ALFRED HITCHCOCK'S VERTIGO
TECHNICOLOR
HURON THEATER

★ ALWAYS FIRST WITH THE FINEST ★
PONTIAC DRIVE-IN Theatre
FE 5-4500
SHOWS NIGHTLY RAIN OR SHINE
1 BLK. NORTH OF TELEGRAPH RD.
OPEN 6:30 P. M. SHOW STARTS 7:00 P. M.
HELD OVER! — TO-NIGHT — THRU — THURSDAY
EXCLUSIVE FIRST SHOWING
NEVER SUCH ADVENTURE— IN THE JUNGLES OF INDIA!
MAN AGAINST BEAST! WOMAN AGAINST MAN!
STEWART GRANGER
BARBARA RUSH
ANTHONY STEEL in
The Adventurous Life Story of HARRY BLACK AND THE TIGER
COLOR by DE LUXE CINEMASCOPE
★ ALSO ★ FIRST PONTIAC SHOWING
The Miracle that happened on Main Street!
GOD IS MY PARTNER
A REGINCSCOPE PICTURE starring WALTER BRENNAN
Open All Winter — With Our COZY IN-CAR HEATERS COMFY

NOW! STARTS WED. "KING SOLOMON'S MINES" "LEFT HANDED GUN"
EAGLE
'til 1 p.m. 25¢
WHAT HAPPENS WHEN KIDS GET THEIR HANDS ON DOPE
'STAKEOUT ON DOPE STREET'
starring YALE WEXLER with JONATHON HAZE · MORRIS MILLER AND
Written by IRVIN SCHWARTZ · IRVIN KERSHNER · ANDREW J. FENADY
Produced by ANDREW J. FENADY
Directed by IRVIN KERSHNER
from WARNER BROS.
CRY TERROR! JAMES MASON · ROD STEIGER · INGER STEVENS

BARDOT
AT HER BIGGEST, BOLDEST, BEST!
CHARLES BOYER · HENRI VIDAL · Brigitte Bardot · La Parisienne
TECHNICOLOR
with NOEL ROQUEVERT · MADELEINE LEBEAU · NADIA GRAY · ANDRE LUGUET
Original Screenplay by ANNETTE WADEMANT and JEAN ALIBERT · Produced by FRANCIS COSNE
STARTS FRIDAY, OCT. 17, for an EXCLUSIVE OAKLAND CO. FIRST RUN
THIS IS NOT THE TYPE OF PICTURE THAT REQUIRES AN IN-A-CAR HEATER
BLUE SKY DRIVE IN THEATER 2150 Opdyke Rd. FE 4-4611
BUT IF YOU NEED ONE WE HAVE THE VERY LATEST AND FINEST

HURRY! LAST DAY! At 1:24 — 3:24 — 5:24 7:24—9:24
Oakland
TENNESSEE WILLIAMS' PULITZER PRIZE PLAY IS ON THE SCREEN
CAT ON A HOT TIN ROOF
ELIZABETH TAYLOR · PAUL NEWMAN · BURL IVES

STARTS TOMORROW.
TENSE WITH HUMAN DRAMA... VIBRANT WITH YOUTHFUL ROMANCE!
WALT DISNEY'S THE LIGHT IN THE FOREST
TECHNICOLOR
FRANCES FAR PARKER · JAMES MacARTHUR · JOANNE DRU · WENDELL COREY · JEFF YORK · CARL BENTON REID · JESSE WHITE · and introducing JOANNE LINVILLE
Features at 1:00—3:54—6:50—9:45
ALSO
THE DAFFY DRAGNET!
HUNTZ HALL AND THE Bowery Boys IN THE MONEY
with STANLEY CLEMENTS
Shown at 2:50-5:50 8:45

OPEN 10:45; 25c TO 1 P. M.
Strand
TODAY LAST TIMES
A Riot of Fun & Frivolity
The Matchmaker
SHIRLEY BOOTH · ANTHONY PERKINS · SHIRLEY MacLAINE · PAUL FORD
VISTAVISION
Plus: Robt. Ivers in James Cagney's "SHORT CUT to HELL"
STARTING WEDNESDAY
2—Alltime Greats to Thrill You—2
THE MOON IS BLUE
From the sensational stage hit that ran 3 years on Broadway!
STARRING William Holden · David Niven · Maggie McNamara
FRANK SINATRA · ELEANOR PARKER · KIM NOVAK
Otto Preminger's THE MAN WITH THE GOLDEN ARM
A MOST UNUSUAL MOTION PICTURE!



"A man needs to feel secure" . . . Al told the boss . . . and the boss agreed.

Matter of fact, they also agreed that Blue Cross-Blue Shield health care helps fill that need . . . helps make a man feel more secure both on the job and off.

That's why the boss provided Blue Cross-Blue Shield protection to begin with.

And that's why Blue Cross-Blue Shield coverage was such an important element in the contracts recently negotiated between the UAW, AFL-CIO and Ford, Chrysler and General Motors. All of these major contracts include the new "M-75" medical plan which provides more security than ever for group members.

How about you? Do you have the extra security that Blue Cross-Blue Shield can offer?

For a free set of David Stone Martin's drawings, suitable for framing, write Blue Cross-Blue Shield, 1054 West Huron Street, Pontiac.

It's wonderful to feel cared for!

MICHIGAN BLUE CROSS BLUE SHIELD

BLUE CROSS PAYS YOUR HOSPITAL . . . BLUE SHIELD PAYS YOUR DOCTOR

County Supervisor Zapf Will Retire

Alger Zapf, described by some fellow county supervisors as "the quiet man in the first row," has decided to call it quits after 14 years as Royal Oak assessor and the same number of years on the Oakland County Board of Supervisors.

Supervisors gave the 66-year-old Zapf a standing ovation for his past contributions to the board when Royal Oak Mayor Howard K. Kelley yesterday informed the board of Zapf's retirement effective Nov. 1.

Zapf took the surprise announcement — he was about to announce it himself when Kelley stood up — with the same kind of subtle humor with which he brightened many supervisors meetings.

The popular, cigar-smoking Royal Oak supervisor rose from his first row seat to speak of the "honor and privilege" it had been to serve on the board. He added: "For those that fear our county is going to the dogs, they shouldn't forget we have a veterinarian."

★ ★ ★

Ever since he was appointed to the board in 1944, Zapf has served on the board's equalization committee. He is the present chairman.

Supervisors also learned that a new face will be gracing their ranks effective Nov. 1. Marvin M. Alward, 50, of 69 Osceola Dr., will replace Oscar Eckman as one of Pontiac's seven supervisors on the board.

Alward will become that city's director of finance Nov. 1 after being city auditor since 1938. Eckman announced his retirement as director and supervisor recently.

A Westwood Village man and Waterford Township Supervisor Elmer R. Johnson were the only new appointees to county positions as supervisors Monday re-appointed 14 persons to numerous positions.

★ ★ ★

Donald A. Kalmbach, of 18861 Bedford St., Westwood Village, was appointed to a three-year position on the Oakland County Planning Commission vacated by the death of Howard M. Warner. Kalmbach is acting building engineer for Michigan Bell Telephone Co.

Johnson was chosen to take the spot on the planning commission previously held by Leon V. Belknap.

The re-appointments included: Robert E. Lilly, to the Board of Auditors; Dr. Ernest Bauer, to the Board of Health; Daniel W. Barry, Board of Public Works; Carlos Richardson, Sarah Garrett, and Minnie Sherwood, canvassing board; Lewis C. Jarrendt, civil defense director.

Others are: Harry J. Merritt, corporation counsel; Howard K. Kelley, department of veterans affairs; Dr. Frank R. Bates, dog warden; Roy F. Goodspeed and Roger Oberg, planning commission; Sol D. Lomerson, road commission; and Joe Haas, trustee on the board of the Tuberculosis Sanatorium.

Oakland Okays Waterford Tax

Township's Assessment Shows $2.08 Increase Over Last Year

With the approval of Waterford Township's tax spread totaling $2,636,513, by Oakland County supervisors, yesterday, employes at the township hall went to work preparing between 35 and 40,000 tax statements.

Waterford Township property owners will pay taxes amounting to $71.72 per $1,000 assessed valuation, which is an increase of $2.08 per $1,000 over last year.

The increase was due to the heavy load carried by the Oakland County Welfare Department, and an additional 55c per thousand, earmarked for the Huron Clinton Metropolitan Authority.

Based on the $1,000 assessed valuation, $54.96 is for schools, $12.25 for county operation, $2.87 for township operation and $1.09 is for county special education, plus the Metropolitan Authority's share.

Waterford Township school district is alloted $616,416 for operation, and additional voted millage is $1,316,193. Over-all valuation of the township is $37,237,775.

Some 16,500 more tax statements are being mailed to Waterford Township property owners this year than were mailed last year, according to township reports.

Although Switzerland has long been known as a land that keeps out of wars, its mountain brigades train constantly. Trainees keep their guns in their own houses, so the Swiss mountain army can start moving for defense in less than 48 hours.

Stewart Takes Oath of Office

43-Year-Old Ohioan Becomes Youngest Man in Supreme Court

WASHINGTON (AP) — Potter Stewart, a 43-year-old Ohioan, today becomes the Supreme Court's youngest member in dual oath-taking ceremonies.

★ ★ ★

For four years, he has been a judge of the U.S. 6th Circuit Court of Appeals in Cincinnati. With one exception, he is the youngest man in modern times to be appointed to the Supreme Court. Justice William O. Douglas was only 40 when President Franklin D. Roosevelt appointed him in 1939.

Stewart fills the vacancy created by the retirement of Justice Harold H. Burton, 70, a fellow Ohioan.

Chief Justice Warren formally announced Burton's retirement from the bench Monday. Warren said Burton's 13 years on the court rounded out a long and distinguished career of public service.

★ ★ ★

"He has been a friend, counselor and companion of all of us," Warren said. "We shall miss him greatly."

The eight other justices sent Burton a letter extending "fondest wishes for the health and happiness of you and yours."

With Stewart's appointment, President Eisenhower now has named five of the court's nine members. The others are Chief Justice Warren and Justices Brennan, Harlan and Whittaker. Justices Black, Frankfurter and Douglas were appointed by President Roosevelt, and Justice Clark by President Truman.

★ ★ ★

A long-time resident of Cincinnati, Stewart was a prominent attorney there before Eisenhower named him to the Circuit Court in 1954. Like Justice Burton, a Republican.

He will be serving under a recess appointment, subject to Senate confirmation after Congress reconvenes in January.

Rockets May Render Money Obsolete

SACRAMENTO, Calif. (AP) — The advent of missiles, rockets and space travel may require an entirely new means of financing besides money, the head of a California missile company said today.

Dan A. Kimball, president of Aerojet-General Corp., told the 38th annual conference of the California-Nevada-Hawaii District of Kiwanis International: "If a whole new world is being born—and that is just what is happening — it's going to cost a lot of money.

"It may be that some entirely new system besides money may have to be created to sustain and push ahead all these developments—just as money had to be invented when barter wasn't adequate for the growing exchange of goods and services many years ago."

Kimball was secretary of the Navy under President Truman.

THE GIRLS — By Franklin Folger

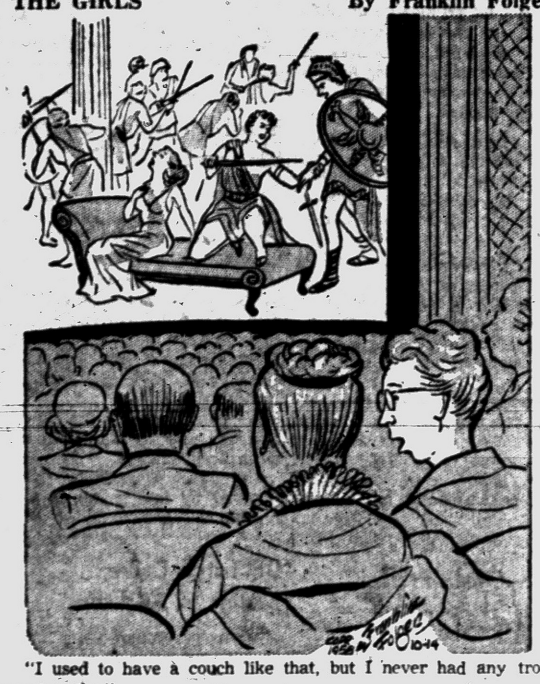

"I used to have a couch like that, but I never had any trouble except moths."

BOARDING HOSE



OUT OUR WAY



HALF ACRE CASTLE — John Morris



BOOTS AND HER BUDDIES — By Edgar Martin



THE BERRYS — By Carl Grubert



DIXIE DUGAN — By McEvoy and Strieber

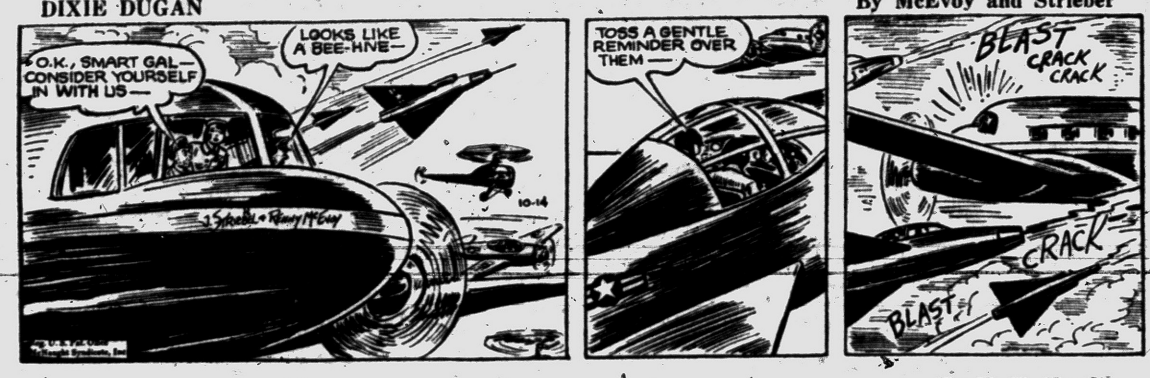

ALLEY OOP — By T. V. Hamlin



CAPTAIN EASY — By Leslie Turner



NANCY — By Ernie Bushmiller



MORTY MEEKLE — By Dick Cavalli



GRANDMA — By Charles Kuhn



DONALD DUCK — By Walt Disney

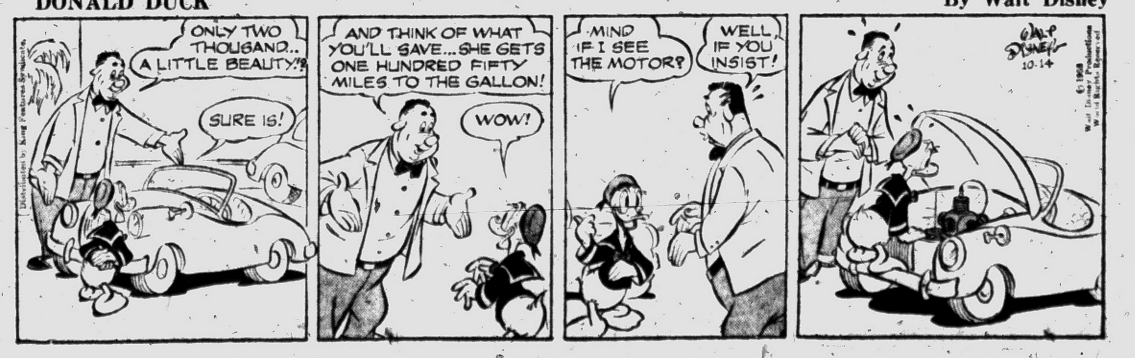

Add to Social Security

Start Part-Time Job Club

By RAY HENRY
Associated Press Writer

Many retired people would like to add to their Social Security by working part-time. But, they can't or don't know how to find the work

Maybe you're one of them

Why not—with some of your retired friends—organize an "Over 65 Club" strictly to find part-time jobs for people like yourself?

★ ★ ★

Doing so would take little money maybe the cost of some stationery, a few newspaper ads and a phone. To pay these costs, the club could charge a small membership fee

★ ★ ★

To start the club you should get in touch with all the older people you think might be interested. Between 25 and 50 would be a good number at the beginning

After you've got enough interested, ask them to meet and bring along an outline of their qualifications and a list of jobs they might be interested in

The first business of the meeting should be to designate a place to meet regularly and to receive calls and mail about jobs. At the start, this ought to be someone's home to keep the cost down Later on, the club may want to consider a different arrangement

The next step should be to draft a letter to businessmen in your community telling them the purpose of the club and asking them to let you know if they have any part time work. You may want to include a resume of the qualifications and skills of your members.

The letter will probably smoke out some jobs the club members didn't know existed And, it might start some businessmen to thinking about how they could use some part-time help.

You might ask someone from the local employment office to come to your meeting and tell you about the assistance his office can give

★ ★ ★

The club may also want to consider setting up various odd-job services such as furniture repair, baby-sitting, shopping, gardening, sewing, typing, etc.

★ ★ ★

From the outlines of qualifications and job interests, you'll probably think of other types of services the club may want to offer.

In any case, the club could act as the employment agent for all these services. To let people know about it, you could run classified newspaper ads.

Why not, for example, organize a "sit and sew" branch of the club?

The idea would be to offer a combination baby-sitting and sewing service in the evening for busy housewives. Many a mother would be happy to pay a little more than regular baby-sitting fees to have someone repair the kids clothes, darn dad's socks or hem the new curtains.

Or, why not set up a woodcraft branch for men who like to work with power tools?

Chances are one of the members of your club will have power tools in his basement. And, no doubt there are many things local stores would be willing to buy through your club—built by the men of the club.

These are just some random ideas for your club Probably you can think of a lot more.

One thing for sure: There are real possibilities in an "Over 65 Club" if the right kind of energy and imagination are put into it.

Modern Energy Saver

TIOGA, N. D. (UPI) — The march of time was demonstrated near here when a motorist named Daniel Boone bagged a deer by hitting it with his car.

Industrial Supplies
Make Us Your Stockroom
CUTTING TOOLS and SUPPLIES, Inc.

ELECTRONIC BURGLAR ALARMS
Commercial—Residential
Free Demonstration—Call
Autoeye Electronic Alarm
141 Ogemaw FE 2-2662
SALESMAN WANTED

JACK COLE'S
Auto Super Mart
PLYMOUTH - DODGE
CHRYSLER DEALER
1000 West Maple MA 4-4511
Walled Lake

New Car Inventories Lowest Since 1954

DETROIT (AP) — Dealer inventories of new cars stand at less than 200,000 units, Automotive News estimates.

★ ★ ★

The trade paper said the count on Oct. 1 was 346,201 with a further decline since then due to production snags.

"Not since November 1954, and seldom before then have dealers fared so well in a cleanup period," the paper added.

★ ★ ★

On Sept. 1, dealers had 463,684 cars in stock. On Oct. 1 last year, they had 572,634 units.

"The mid-month stockpile," Automotive News said, "reflects only a 13-day supply at the anticipated delivery pace for all of October.

★ ★ ★

"Dealers, while pleased to be polishing off a real cleanout after a cold model run, are fearful of showroom shortages in case consumer demand turns up sharply next week and thereafter."



It's your own! The home of your dreams! You have privacy, a place to entertain your friends properly, and a secure financial investment! Let us help you purchase and finance a home of your own—with one of our low-cost, budget-planned home loans.

Capitol Savings & Loan Assn.
Established 1890
75 W. Huron St., Pontiac FE 4-0561

Business and Finance

Market Near Record High

NEW YORK (AP) — The stock market churned near its record high with prices mixed early today. Turnover was heavy.

Gains and losses of fractions to about a point were posted for key stocks. Most changes were small.

The ticker tape was as much as two minutes behind transactions during a 10-minute period of lateness at the start.

A succession of unusually large blocks was traded. Steels were lower. Drugs and electrical equipments rose slightly. Motors, rails, utilities, chemicals, oils and aircrafts were irregular.

International Nickel was down a point or so as the government decided to divert to civilian markets all nickel scheduled for delivery to the government in 1959.

Losses of about a point were taken by U.S. Steel, Republic Steel and Magma Copper. Boeing and Eastman Kodak picked up around a point. Fractional gains were made by Woolworth, Kennecott, Texas Co., Pfizer, Schering and General Electric, the latter following record third-quarter profits.

Studebaker-Packard was actively traded, opening unchanged at 10⅛ on 6,000 shares and trading again on 11,300 shares, up ⅛.

After the ticker tape cleared once there was an other brief period of lateness.

New York Stocks

(Late Morning Quotations)

Figures after decimal point are eighths

Admiral	14.2	Jones & L	53
Air Reduc	72.4	Kelsey Hay	43
Allied Ch	95	Kennecott	103 6
Allied Strs	49.6	Kimb Clk	63 4
Allis Chal	29.4	Kresge SS	29 0
Alum Ltd	37.2	Kroger	94
Alcoa	94.4	LOF Glass	95 2
Am Airlin	23.7	Lib McN&L	13 2
Am Can	50.4	Ligg & My	78
Am Cyan	52.5	Lockh Aire	50.5
Am M & Fdy	48.6	Loew's	20.1
Am Motors	24.2	Lone S Cem	37 4
Am N Gas	62.4	Lorillard	73.2
Am Tel & Tel	193	Lou & Nash	77 4
Am Tob	91.6	Mack Trk	29.5
Anaconda	62.6	Martin Co	30.5
Armco Stl	63.5	May D Strs	45
Armour & Co	20.2	Mead Cp	45.6
Atchison	24.6	Merck	71.6
Avco Mfg	8.5	Mergen Lino	44 1
Balt & Ohio	43.2	Merr Ch&S	71.2
Beth Steel	54	Mpls Hon	96.4
Boeing Air	48	Minn M&M	94.4
Bohn Alum	92.2	Minn P&L	32.2
Bond Strs	21.5	Monsan Ch	38.3
Borg Warn	35.2	Mont Ward	39.3
Briggs Mf	8.4	Mot Prod	59.6
Brist My	74.6	Mot Wheel	16
Brun Balke	63	Motorola	47.6
Budd Co	16.6	Mueller Br	30.2
Burroughs	40.3	Murray Cp	29.3
Cal Pack	54.5	Nat Bisc	49
Calum & H	17	Nat Cash R	75.6
Campb Soup	46.6	Nat Dairy	45.3
Can Dry	18.2	Nat Gyps	54.1
Cdn Pac	30.1	Nat Lead	110.4
Capital Airl	17	Norf & Wst pf	21.6
Carrier Cp	41.1	Nor Am Av	33.3
Case, JI	24	Nor Pac	50.4
Cater Trac	87.2	Nor Sta Pw	21.3
Ches & Oh	66.4	Ohio Oil	40.4
Chrysler	57.5	Owens Cng	55
Cin Mil M	44	Owens Ill Gl	77.4
Cities Svc	61.1	Pac G&El	57.3
Clark Equip	55.4	Pan A W Air	21.5
Cluett Pea	41.4	Pan Epl	53
Coca Cola	112.6	Param Pict	45
Colg Palm	74.4	Parke Da	103
Col Brd A	38.1	Penney JC	99
Colum Gas	20.6	Pa RR	16 1
Con Edis	57	Pepsi Cola	23.5
Con N Gas	57	Pfizer	93
Consum Pw	56.4	Phelps D	62 3
C Pw Pf (4½)	95	Philco	23
Cont Bak	45.7	Phil Pet	45 2
Cont Can	55	Proct & G	21.1
Cont COP&S	13 3	Pure Oil	40 2
Cont Mot	10	RCA	27 4
Cont Oil	59.1	Rex Drug	25 1
Copper Rng	32.4	Reyn Met	69
Corn Pd	46	Rey Tob B	87 2
Curtis Pub	13.7	Royal Dut	50 2
Deere	49.5	Safeway St	33.7
Det Edis	39.7	St Reg Pap	43 4
Dis C Seag	34	Scovill Mf	25
Doug Airc	60	Sears Roeb	33.2
Dow Chem	99	Shell Oil	82.2
DuPont	204.6	Simmons	42.2
East Air L	36.7	Sinclair	61
East Kod	127	Socony	50.6
Eaton Mfg	58	Sou Pac	57.5
El & Mus	6.7	Sou Ry	51.6
El Auto L	35.3	Sperry Rd	21.6
Emer Rad	9.4	Std Brand	56.3
Erie RR	11.4	Std Oil Cal	57.4
Ex-Cell-O	41.5	Std Oil Ind	48
Fairb Mor	35.7	Std Oil NJ	59 2
Firestone	104	Stevens, JP	26 3
Food Mach	69.4	Stud Pack	10.7
Ford Mot	47.5	Sun Oil	67
Freept Sul	93.2	Suthef Pap	40 2
Frueh Tra	16.4	Swift & Co	37.7
Gardner Den	49.1	Sylv El Pd	47.1
Gen Bak	12.3	Texas Co	81.3
Gen Dynam	58.6	Tex G Sul	23
Gen Elec	67.5	Textron	18.1
Gen Foods	68	Thomp Pd	60
Gen Mills	84.4	Tran W Air	14.3
Gen Motors	49.5	Transamer	26.5
Gen Shoe	26.3	Twenty Cen	33
Gen Tel	53	Underwd	20.2
Gen Time	24.4	Un Carbide	115
Gen Tire	27	Un Pac	31.5
Gerber Prod	59	Unit Air Lin	31.7
Gillette	48.5	Unit Aire	62
Goebel Br	3.2	Unit Fruit	48.2
Goodrich	67.2	Un Gas Cp	34.6
Goodyear	95.2	US Lines	30.4
Grah Paige	2.2	US Rub	41.7
Gt No. Ry	47.4	US Steel	85.4
Gt West S Pf	136.6	US Tob	25.4
Greyhound	15.6	Van Raal	30.3
Gulf Oil	117	Walgreen	40.4
Harsh Chou	65.4	West Un Tel	26.3
Homestk	39.3	Westg A Bk	26.5
Hooker El	35.4	Westg El	66.6
Ill Cent	46.2	White Mot	53.6
Indust Ray	23.2	Wilson & Co	28.4
Inland Stl	92.4	Woolworth	48.6
Inspiration	25.7	Yale & Tow	31
Int Bus Mch	442.4	Young S&W	33.6
Int Harv	39.1	Yngst Sh & T	118.2
Int Nick	93.1	Zenith Rad	125
Int Paper	116.4		
Int Shoe	34		
Int Silver	37.6		
Int Tel & Tel	47.5		
Isl Crk Coal	41.3		
Jacobs	8.6		
Johns Man	44.5		

STOCK AVERAGES
(Compiled by The Associated Press)

	30 Indust	15 Rails	15 Util	60 Stocks
Prev. day	295.1	124.8	85.9	199.1
Week ago	293.0	125.8	85.2	198.1
Month ago	284.7	116.8	84.4	192.0
Year ago	241.7	99.4	69.7	162.0
1958 high	295.1	125.8	85.9	199.1
1958 low	234.7	80.9	72.9	156.6
1957 high	280.0	134.7	77.5	188.8
1957 low	226.0	79.2	66.2	150.6
Net change	+.9	+.3	+.1	+.5
Noon Tuesday	296.0	125.0	86.0	199.6

DETROIT STOCKS
(C. J. Nephler Co.)
Figures after decimal points are eighths

	High	Low	Noon
Allen Elec. & Equip. Co.*	2.2		2.3
Baldwin Rubber Co.*	15.6		16.1
Ross Gear Co.*	26.4		27.4
G. L. Oil & Chem. Co.*	1.4		1.6
Howell Elec. Mtr. Co.*	6.4		6.7
Peninsular M. Prod. Co.*	9		10
The Prophet Co.*	9		9.6
Rudy Mfg. Co	9.4	9.4	9.4
Toledo Edison Co.	14.6	14.6	14.6
Wayne S. Products Co.*	.50		.75

*No sale; Bid and asked.

A horserace expert is one who knows the day before the race which horse must win; the day after the race he knows exactly why it didn't . . . An American can consider himself a success when it costs him more to support the government than to support his wife and children. —Earl Wilson.

MARKETS

The following are top prices covering sales of locally grown produce brought to the Farmer's Market by growers and sold by them in wholesale package lots. Quotations are furnished by the Detroit Bureau of Markets, as of Monday.

Detroit Produce

FRUITS

Apples McIntosh, fancy bu	$2.75
Apple cider (case) 4 gals.	2.50
Canteloupe, bu.	3.00
Grapes, Concord (bskt.) pk	1.25
Pears, Bartlett, bu.	3.25
Quince, bu.	4.25
Watermelon, bu.	2.00

VEGETABLES

Beans, green, round, bu.	5.00
Beets, topped, bu.	1.50
Broccoli (bchs.) doz.	2.25
Carrots, topped, bu.	1.75
Cauliflower, doz.	2.75
Celery, doz. stalks	1.10
Corn, sweet, 5 doz.	1.50
Cucumbers, Slicers, bu.	4.00
Dill (bchs.) doz.	75
Eggplant, bu.	1.75
Horseradish, No. 1 pk.	5.00
Kohlrabi (chs.) doz.	1.25
Leeks, (bchs.) doz.	1.50
Onions, dry, (bag) 50 lb.	2.50
Parsley Root, (bchs.) doz.	1.00
Parsnips, ½ bu	1.75
Peppers, red, sweet, bu	2.50
Potatoes (bag) 50 lbs.	1.10
Pumpkins, bu.	1.25
Radishes, Red (bchs.) doz.	1.10
Radishes, white (bchs.) doz.	1.10
Squash, Delicious, bu.	1.50
Tomatoes, No. 1, bu.	2.25
Turnips, topped, bu.	2.50

GREENS

Cabbage, bu.	1.00
Collards, bu.	1.25
Kale, bu.	1.25
Mustard, bu.	1.25
Sorrel, bu.	1.50
Spinach, bu.	1.50
Swiss chard, bu.	1.50

SALAD GREENS

Celery cabbage, doz.	1.50
Endive, bleached, bu.	2.50
Escarole, bleached, bu.	2.50
Lettuce, leaf, bu.	1.50
Romaine, bu.	1.50

DETROIT LIVESTOCK

DETROIT, Oct. 14 (AP)—Detroit Livestock:

Cattle — Salable 800. Slaughter steers and heifers slow, few early sales steady; cows moderately active, fully steady; bulls fully steady; about four loads average choice 990-1100 lb. steers 27.00-27.50; scattering good to average choice steers 24.75-27.00; few utility to low good steers 22.75-24.75; two loads mixed good and low choice heifers around 841 lbs. 25.25; utility cows 18.00-19.50; canners and cutters 14.50-18.00; utility bulls 23.50-24.50.

Hogs—Salable 500. Butchers 25-50 cents higher; sows 25 cents higher, most mixed lots U.S. No. 2 and 3 190-240 lbs. 19.00-19.50; load mostly No. 2 241 lb. weights at 19.40; load mixed No. 1 and 2 217 lb. weights 19.65; mixed No. 2 and 3 240-300 lbs. 18.50-19.00; load mixed No. 2 and 3 251 lb. weights also at 19.00; mixed grades 160-180 lbs. 18.50-18.75; mixed grades sows 300-400 lbs. 17.00-17.75; No. 2 and 3 400-600 lbs. 16.00-16.75.

Vealers — Salable 150. Steady, choice and prime vealers 33.00-40.00; standard and good 26.00-33.00; cull and utility 16.00-26.00.

Sheep—Salable 700. All classes steady; around 5 loads choice wooled slaughter lambs 22.50; load good wooled slaughter lambs 22.00; cull to choice slaughter ewes 5.00-10.50; most good and choice 60-75 lb. feeder lambs 21.00-22.50.

DETROIT POULTRY

DETROIT, Oct. 14 (AP)—Prices paid per pound, f. o. b. Detroit, for No. 1 quality live poultry:

Heavy type hens 16-18; light type 11-12; mostly 11-12; heavy type broilers or fryers (3-4 lbs.) whites 18, Barred Rocks 18-19; caponettes (over 5 lbs.) 20-21, (under 5 lbs.) 19; heavy type turkeys, hens 27-27½; toms 22-23; small type toms 23.

DETROIT EGGS

DETROIT, Oct. 14 (AP)—Eggs, f. o. b. Detroit, case lots, federal-state grades:

Whites: Grade A jumbo 54, extra large 51-56, weighted average 53, large 48-52, wtd. avg. 51, medium 35, small 27-28, wtd. avg. 27½. Grade B large 46-48, wtd. avg. 47. Browns: Grade A large 49, medium 35, small 28. Checks 28-32, wtd. avg. 30.

Commercial grade:

Whites: Large 48-49½; medium 32-33. Brown: Large 47, medium 32.

A deck of playing cards is much like the calendar. The 12 face cards represent the 12 months; the 52 cards in the deck equal the 52 weeks in the year. And the sum of all the cards in the deck (counting Jack as 11, Queen as 12, King as 13 (plus a Joker) totals 365 days.

Grain Futures Holding Steady

CHICAGO (AP)—Demand for grain futures was very small in early transactions on the board of trade today with prices holding steady to slightly easier.

Wheat started as much as a half cent higher on the May delivery but there was no follow up and some scattered commission house selling caused prices to fall back to around previous levels.

Although India reportedly purchased 1,400,000 bushels of white wheat on the east and west coasts overnight, there was no indication of hedge lifting against the sales by exporters in the Chicago market.

The corn market came to a virtual standstill following a light mixed trade at the start. There were a few sales of new type December corn on resting orders.

★ ★ ★

The soybean trade, too, was pretty much inactive. There was some early buying of November futures by local traders and commission houses and a little selling of the May delivery. Volume was very light.

Near the end of the first hour wheat was unchanged to ⅝ lower, Dec. $1.96⅛; corn unchanged to ⅜ lower, old style Dec. $1.12¼; oats ⅛ higher to ¼ lower, Dec. 63⅝; rye unchanged to ⅜ lower, Dec. $1.31¼; and soybeans unchanged to ⅛ higher, Nov. $2.16.

Grain Prices

CHICAGO GRAIN

CHICAGO, Oct. 14 (AP) — Opening grain prices:

Wheat—		Dec.	63¾
Dec.	1.96⅛	Mar.	65⅞
Mar.	2.01½	Rye—	
May	1.99⅞	Dec.	1.31⅝
July	1.86⅛	Mar.	1.31½
Corn (old)—		May	1.29½
Dec	1.12¼	Lard (loose)—	
Mar.	1.16	Dec.	10.40B-50A
Corn (new)—		Jan.	10.25B-35A
Dec.	1.12¾	Mar.	10.00B-10A
Mar.	1.16¼	May	10.00B-05A
May	1.19½	July	10.00B-10A
Oats—		B—Bid; A—Asked	

Deaths Elsewhere

MANHASSET, N.Y. (AP)—Carl Whitmore, 84, former president and director of the New York Telephone Co., died Monday. He began his telephone career in 1911 as a field man for the Pacific Telephone and Telegraph Co. in San Francisco. He was born in Oakland, Calif.

DALLAS (AP) — Thomas J. Crowley, 64, former publisher and one of the founders of the Petroleum Engineer Publishing Co., died Monday after a short illness. In the last few years he had been vice president of Oildom Publishing Co. of Bayonne, N.J. He was born in Brooklyn.

NEW YORK (AP) — Raymond Gilleaudeau, 71, a former publishing executive, died Sunday. He was named president of the United Newspapers Magazine Corp. when it was formed in 1934 to publish this week magazine. He was born in New York City.

MILWAUKEE (AP) — Lewis Sherman, 72, president of the Jewett and Sherman Co., a food processing concern with six plants in the United States, died Saturday. He joined the company in 1907 and became president in 1915. He was born in Milwaukee.

Market Delights Bulls and Brokers

Most Stockholders Just Sitting Tight

By SAM DAWSON
AP Business News Analyst

NEW YORK (AP) — The bubbling stock market delights the bulls and especially the brokers. The bulls see chances for financial gain. The brokers pocket a present gain—the commissions on the shares they buy and sell for traders.

Talk of fat bonus payments to brokerage house employes at Christmastime grows.

But for all the excitement in Wall Street, most stockholders seem to be just leaving their shares in a strong box. They may check the newspapers each day to see if they have a paper profit or a paper loss. For the most part, however, they are just sitting tight.

The public may be in there, buying and selling right along with professional traders, but if so it's only a small part of the public.

One reason given is that if they sold stocks which have increased in market value this year as the popular indexes climbed to new highs, they would have a capital gain on which to pay taxes.

Another is that they would have cash to be invested elsewhere—and if they buy other stock they will have to pay its new record price too.

Friday 4,610,000 shares changed hands on the New York Stock Exchange. This was the biggest day's volume since Dec. 31 when 5,070,000 were bought and sold.

But for all that, the 4,610,000 is only a smidgeon of the number that could have been sold. The exchange lists 4,855,096,764 shares available for trading.

The exchange's magazine points out today that in the first eight months of this year turnover ratio—the volume actually sold as against the total that could have been—is 13 per cent only slightly more than in much quieter 1957. And it is practically nothing at all compared with sprightly 1900 when the turnover was 172 per cent of shares then available—and they numbered a more modest 59,579,694.

In nine of the years since World War II the turnover ratio has been higher than this year. Average daily trading volume was higher only in 1955.

For Sale—Houses

Sealed proposals will be received by the City Clerk, City Hall, 35 S. Parke Street, Pontiac, Michigan up to 4 oclock p.m. EST Monday, October 27, 1958 for the sale of the following houses:

84 Douglas St. 1½ - - 2 Story Frame 24 x 36—No garage.

57 Seminole Ave. 1½ Story Frame 28 x 40 and 20 x 28 Frame Garage

58 S. Johnson Ave. 2 Story Brick 25 x 52 with 18 x 28 Frame Garage

Purchaser agrees to move or wreck on or before December 15, 1958. Purchaser agrees to comply with all City regulations and ordinance. Purchase price may be cash or terms, to be arranged. Relocation of the above houses to be outside Urban Renewal Project Area.

Dated October 13, 1958

ADA R. EVANS,
City Clerk

News in Brief

Bernard E. Moodt, 26, of 1810 Haynes St., Birmingham, pleaded guilty to a charge of reckless driving Monday before Springfield Township Justice Emmett J. Leib and was fined $55 plus $5 costs.

James E. Bryce, 18, of 2022 Lansdowne St., Drayton Plains, pleaded guilty to reckless driving before Waterford Township Justice Patrick K. Daly on Monday and was fined $40 plus $10 costs.

Roy L. Luckes, 27, of 540 Farnsworth St., White Lake Township, pleaded guilty to a drunk driving charge Monday before White Lake Township Justice Howard J. Bloem and was sentenced to pay $25 costs and serve 30 days in the Oakland County Jail.

Rummage Sale, Thursday, Oct. 16th, 9 a.m. to 8 p.m. First Methodist Church of B'ham, W. Maple at Pleasant. Snack bar and free parking. adv.

Rummage Sale. Boys Club, 530 E. Pike. October 17th, 9:30 till 2:30. adv.

Rummage Sale—New Toys and Misc. Oct. 15, 16, and 17. 20 N. Cass. adv.

Ban on Trading Stamps for Liquor Clarified

LANSING (AP) — It's illegal to give away trading stamps for liquor purchases, Atty. Gen. Paul L. Adams said today.

The State Liquor Commission forbids merchants or distributors licensed to sell liquor to encourage sales through distribution of liquor stamps, Adams said in an opinion asked by Rep. Louis Mezzano (D-Wakefield).

However, he added, it's okay for licensees to issue stamps on non-alcoholic purchases.

The liquor commission is empowered by law to set up these regulations, Adams said.

UF Torch Drive Begins in Addison

ADDISON TOWNSHIP — The United Foundation Torch Drive began today in Addison Township. It will continue through Oct. 24.

Goal for the township, including industry and residential contributions, has been set at $1,122, according to Mrs. Melvin Thorman, township chairman.

Of the quota, the township will keep $250 for its local fund to be used for emergency welfare, distributed through Township Fire Chief Elmer Powell and Supervisor Frank Webber.

Firemen Prove Handy

A car driven by James Anderson, 7166 Terrell St., Waterford Township, caught fire this morning as he drove to work at 7 a.m. Sheriff's deputies in a car following were attempting to stop Anderson to tell him his car was smoking when it burst into flames. . . directly in front of No. 1 Waterford Township Fire Station. Firemen quickly put out the blaze with hand extinguishers.

India Surveys Nepal

KATMANDU, Nepal — The first scientific geographic map of Nepal is being made by India; at the request of Nepal, as a neighborly act under the Colombo Plan. Indian planes are taking part in an aerial survey of this 35,000-square-mile Himalayan kingdom.

Chemical Products Up

MEMPHIS—Production of chemicals is the largest manufacturing industry in Tennessee. The state ranks eighth nationally in this respect.

Beach Towel Has Flag

ATLANTA — An Atlanta department store is selling a beach towel Confederate flag to "raise over the beaches everywhere."

Gen. Robert E. Lee's army of 40,000 camped at Waynesboro, Pa., after the battle of Gettysburg. The Mason Dixon line is one and one-half miles south.

YOUR Independent Insurance AGENT YOU PHONE
714 Community Nat'l Bank Bldg.
Phone FE 4-1568-9

BAKER & HANSEN
Richard H. DeWitt Res. FE 5-2792
Donald E. Hansen Res. FE 2-5814
Homeowners' Policies
Accident Insurance — Fire Insurance
Automobile Insurance — Life Insurance
Liability Insurance — Plate Glass Insurance
Burglary Insurance — Bonds — All Types
Tenants' Policies

Each needs the other: Capital cannot do without labor, nor labor without capital.
Pope Leo XIII, 1891

Now You Can Save Money When You Buy Home Insurance!
Save Up to 25% Now in One Broader Protection Policy—

You Receive Protection for Your Home, the Contents, Theft and Personal Liability.
YOUR Independent Insurance AGENT
H. W. HUTTENLOCHER Agency
H. W. Huttenlocher — Max E. Kerns
306-320 Riker Bldg. — FE 4-1551

Self-Employed Strictly Independent

These are the qualifications to look for before you employ any insurance agent. Then you'll be sure to get a specialist in all lines, a man who is free to select the best policy in the best company for you.

Be Sure You Are Well Insured!
Kenneth G. **HEMPSTEAD** INSURANCE
102 E. Huron St. FE 4-8284

ARE YOU HUNTING FOR AN INSURANCE AGENCY?

If you are . . . we will qualify. If you want friendly and courteous treatment, you will get it at our office.
BUD NICHOLIE
INSURANCE & REAL ESTATE
Phone FEderal 2-2326
49 Mount Clemens — Pontiac, Mich.

Headquarters for
DRAFTING SUPPLIES

DRAWING INSTRUMENT SETS $4.75 To $32.50
DRAWING BOARDS 18"x24" $3.50
French Curves—Triangles
T-Squares—Protractors
Architect and Engineer Scales
Beam Compasses—Pantographs
SLIDE RULES $1.95 To $26.00
Everything for the Draftsman or Student

MITCHELL Typewriter and OFFICE EQUIPMENT CO.
STATIONERS • BUSINESS OUTFITTERS
123 North Saginaw St. Phone FE 2-4831

Crucial Hearing Due in Virginia

Defense Counsel Chosen for Upcoming Test of Anti-Integration Laws

RICHMOND, Va. (AP) — Virginia's highest court has set the stage for a crucial hearing, probably early next month, to determine the validity of key anti-integration laws.

★ ★ ★

One law has already brought the shutdown of nine white schools and displacement of more than 13,000 pupils.

The Virginia Supreme Court of Appeals appointed a Lynchburg attorney, Samuel H. Williams, to serve as defense counsel in action brought by the state. Arguments probably can be heard at the start of the court's November session.

There was also a possibility an early hearing would allow the justices to pass on constitutional issues involving the state's school-closing, fund-cutoff and tuition grant laws later in the month.

★ ★ ★

U.S. Judge John Paul's ruling that schoolteachers paid out of public funds cannot be used in segregated emergency schooling at both Charlottesville and Front Royal in Warren County goes into effect Wednesday.

Makeshift programs set up at Charlottesville to accommodate most of the 1,700 displaced white pupils in that city were jolted severely by the ruling. An emergency program planned for 1,045 idled pupils at the Warren County School had not gone into operation when Paul's decision came.

★ ★ ★

The private school organizations apparently had a choice of continuing to use the public school teachers but operating on a racially nondiscriminatory basis, trying to organize new teaching staffs composed of other teachers plus any who might wish to be released from their contracts, or closing down operations altogether.

Wayne Reports 18 New Cases of Polio

DETROIT (AP) — Three new polio cases were reported in Detroit Monday and 15 others in surrounding Wayne County.

The epidemic has struck 573 persons in Detroit and taken 19 lives thus far this year. The outcounty total now is 182.

In an effort to fight the epidemic, the city-county board of health has recommended a $630,000 program to give every school child and preschool youngster low cost Salk polio shots. Children from families able to pay will be asked to contribute $12 a shot.

Escape Serious Injury When Car Hits Pole

Two Clarkston men escaped serious injury last night when their auto went out of control and smashed into a utility pole, according to Oakland County Sheriff's Deputies.

William E. Napier, 34, of 10221 Crosby Lake Rd., the driver, and a passenger, Brandon Burton, 21, of the same address were treated for minor cuts and bruises at Pontiac General Hospital and released.

★ ★ ★

Deputies said the Napier auto hit a curve on Orion Rd. at Hilltop St., Addison Township, at about 60 miles an hour.

Napier said he couldn't make the curve and lost control of the car striking the pole 16 feet to the right of the road. Deputies reported.

The Spokane Falls, 70 feet high, is in the central business district of Spokane, Wash.

Death Notices

PRECHETTE, OCT. 11, 1958, MARY, Pratt Island, Darien, Conn.; age 84; beloved wife of Joseph C. Prechette; dear mother of Mrs. Jack Weaver, Mrs. Hector O'Halloran, Mrs. William Welhk, Paul, John and Joseph Prechette; dear sister of Harry Deveney; also survived by six grandchildren and two great-grandchildren. Funeral service will be held Wednesday, Oct. 15, at 10 a.m. from St. Vincent de Paul Church, with interment in Mt. Hope Cemetery. Recitation of the Rosary at 8 o'clock this evening at Donelson-Johns Funeral Home.

HEMSTREET, OCT. 14, 1958, MRS. Winifred F., 12 Stowell St.; age 66; dear mother of Wayne, Albert and Grant Hemstreet, Mrs. Margaret Blust, Mrs. Rosemary Pellmy, Mrs. Florence Peel, Mrs. Virginia Agee and Mrs. Jo-Ann Gray; dear sister of Mrs. Margaret Duby and Mrs. Alex DeShano; 18 grandchildren also survive. Funeral service will be held Thursday, Oct. 16, at 2 p.m. from the Livingston Funeral Home, Reed City, Mich. Interment in Luther Cemetery, Luther, Mich. Mrs. Hemstreet was taken from the Donelson-Johns Funeral Home today to the Livingston Funeral Home.

MARKS, OCT. 13, 1958, EDWARD Henry, 178 Perkins St.; age 66; beloved husband of Mrs. Minnie May Marks; dear father of Earl K. and Floyd E. Marks; dear brother of Mrs. Hattie Marin, Mrs. Stella Oliver, Mrs. Edith Ward, George and James Marks. Recitation of the Rosary will be at 7 p.m. Wednesday at Pursley Funeral Home. Funeral service will be held Thursday, Oct. 16, at 10 a.m. from St. Vincent de Paul Church with interment in White Chapel Cemetery. Mr. Marks will lie in state at the Pursley Funeral Home.

STRATTON, OCT. 12, 1958, FLORA Jeanne, 290 N. Paddock St.; age 39; beloved wife of Allen Stratton; dear sister of Ralph Irvine, Mrs. Helen Striker, Mrs. Grace Sparks, Gale, Jack and William Irvine. Funeral service will be held Wednesday, Oct. 15, at 11 a.m. from Voorhees-Siple Chapel with Rev. Daniel J. Wallace officiating. Mrs. Stratton will lie in state at the Voorhees-Siple Funeral Home.

ZIMMERMAN, OCT. 14, 1958, George K., 86 Ottawa Dr.; age 85; beloved husband of Mrs. Helen R. Zimmerman; dear father of Richard and Joanne Zimmerman; dear brother of Fred and Milton Zimmerman. Funeral arrangements will be announced later by Sparks-Griffin Funeral Home.

Card of Thanks 1

WE WISH TO EXTEND OUR heartfelt thanks and appreciation for the acts of kindness, messages of sympathy, and beautiful floral offerings received from our kind friends and neighbors during the recent loss of our husband and father, L. Bert McClellan. We especially thank Rev. Easton Hazzard and Sparks-Griffin Funeral Home, Mrs. Bert McClellan and Family.

WE SINCERELY WISH TO EXpress our sincere gratitude for the many cards, floral offerings and acts of loving kindness extended to us during the recent bereavement in the loss of husband, brother and father, Oscar C. Baker. A special thanks to Rev. C. George Widdifield and the Rev. David K. Mills, and to all those who contributed to the Michigan Heart Association. The Oscar C. Baker family.

WE WISH TO THANK THE BUSIness places of Pontiac and the community for their contribution, help and their generosity. Mr. and Mrs. Edward Balkwell, Jr.

WE WISH TO EXPRESS OUR thanks to our many relatives, friends and neighbors for their sincere kindness and beautiful floral offerings in the recent loss of our dear husband and father. Special thanks to Rev. and Mrs. Duncan McColl of First Christian Church. Sincere thanks to Donelson - Johns Funeral Home. Mrs. Russell D. Colton and Family.

WE WISH TO THANK OUR MANY relatives friends & neighbors for their many deeds of kindess and beautiful floral offerings during our recent bereavement in the loss of our husband and father, Delos Anderson. Special thanks to Rev. Milton Bank and Rev. Dall Wallace for their comforting words, also St. Joseph Hospital staff for their kindness and the Sparks-Griffin Funeral Home. Mrs. Delos Anderson & daughter, Mrs. Margaret Flynn & his brothers and sisters.

Funeral Directors 4

"A HOMELIKE ATMOSPHERE"
COATS FUNERAL HOME
Drayton Plains OR 3-7751

Donelson-Johns
FUNERAL HOME
"Designed for Funerals"
SPARKS GRIFFIN CHAPEL
Thoughtful Service FE 2-5841

Voorhees-Siple
FUNERAL HOME
Ambulance Service—Plane or Motor
FE 2-8377

Cemetery Lots 5

BEAUTIFUL 6 GRAVE LOT PERry Mt. Park Cemetery. Will divide. Reas. FE 4-9882.

Box Replies

At 10 a.m. today there were replies at the Press office in the following boxes:

5, 28, 31, 32, 62, 63, 74, 76, 92, 95, 98, 111.

The Pontiac Press FOR WANT ADS DIAL FE 2-8181

From 8 a.m. to 5 p.m.

All errors should be reported immediately. The Press assumes no responsibility for errors other than to cancel the charges for that portion of the first insertion of the advertisement which has been rendered valueless through the error. When cancellations are made be sure to get your "kill number." No adjustments will be given without it.

Closing time for advertisements containing type sizes larger than regular agate type is 12 o'clock noon the day previous to publication.

Transient Want Ads may be cancelled up to 9:30 a.m. the day of publication after the first insertion.

CASH WANT AD RATES

Lines	1-Day	3-Days	6-Days
3	$1.50	$1.86	$2.70
4	1.80	2.70	3.96
5	1.80	3.48	5.04
6	2.25	4.05	6.00
7	2.70	4.86	7.20
8	3.15	5.67	8.40
9	3.60	6.48	9.60
10	4.05	7.29	10.80

Help Wanted Male 6

ALL AROUND BUMP AND PAINT man to work on percentage. Apply in person Bursely's Service, 5091 Orchard Lake Rd., Keego Harbor.

A MAN
wanted for outside employment Clean working conditions. Hours unlimited. Apply 1064 W. Huron between 10 and 11:30 a.m.

BARBER WANTED — OR WILL rent shop. 6570 Elizabeth Lake Road.

CAB DRIVERS STEADY. AGE 25 or over. Apply 3 p.m. 438 Orchard Lake Ave.

CAB DRIVERS, 25 OR OLDER FE 2-0208

DRAFTING TRAINEES — ALSO machinists. No exp. nec. Must be under 27, willing to go out of town. Phone 6-9 p.m. only. KE 5-3241 (Detroit).

EXPERIENCED DRIVER WITH good references. Collins Cleaners, 650 Woodward Rochester. OL 2-7711.

EXCELLENT OPPORTUNITY FOR MAN WITH AMbition to build security for himself and family in a field of selling that is not crowded with high pressure and doubtful promise. Age is not as important as ambition, honesty and respectful position in his society. See Clc West at Cy Owens Inc. Truck Sales Dept. 147 S. Saginaw.

JR. DRAFTSMAN
Steady employment with progressive manufacturing company, experience required. Reply Pontiac Press Box 91.

REAL ESTATE MGR.
Exp. man with proven past record. If you are able to organize and are a true leader then you will enjoy a prominent position with every remuneration. Our company maintains two offices in Detroit and two in Oakland County. FE 2-7911 for appointment for personal interview.

C. SCHUETT, Realtor

REGISTERED PHARMACIST — Fully qualified. References. Top salary. Good hours. Sam's Drugs, Auburn Heights. FE 8-1422.

REAL ESTATE SALESMEN, GOOD opportunity for hustler. For details, call EM 3-4671.

TELEVISION TECHNICIAN
Experienced. Top starting salary for right man. Company pays hospitalization paid vacations & other benefits. Call FE 5-6118 for interview.

Radio Corp. of America

Sales Career?
HAVE YOU EVER SOLD SOMETHING TO SOMEONE
If your answer is yes, read further. A 2 Billion Dollar International financial institution has immediate openings in the Pontiac area: $4,800.00, $6,000.00 and $7,200.00 yearly starting salaries to qualified applicants. No overnight traveling, full welfare benefits. Our sales staff knows of this ad. Applications confidential. State qualifications and background in letter of application care Pontiac Press Box No. 10.

WANTED: EXP. MAN OVER 30 for dry cleaning route. Apply Main Cleaners, 4480 Elizabeth Lk. Rd. Birmingham.

WELL KNOWN SALES ORGANIZAtion can use 2 men in Pontiac area. 1 in Walled Lake. Established routes. $97.50 per week guaranteed to start. Car essential. Write Box 98 Pontiac Press.

YOUNG MAN WITH SERVICEable car to service established route for Family Publication Service. Must be able to work split-hours. For appointment, call FE 8-9693, 9:30 to 12.

Help Wanted 8

ARE YOU WANTING WORK OR looking hoping you don't find it? Have opening for man or woman. Can make above average wage 150 N. Perry 8 to 12 a.m.

Employment Agencies 8A

DOCTOR'S ASST.
Aged 30-35. Typing and dictaphone —Will train in medical procedure —5-day week. Immediately. Midwest Employment, 406 Pontiac State Bank Bldg. FE 5-9227.

OFFICE MANAGER
Woman aged 30-50 to take complete charge of office. Must be P. C. bookkeeper & take shorthand. $400 per month to start. Midwest Employment 406 Pontiac State Bank Bldg. FE 5-9227.

SAY HELLO TO
EVELYN EDWARDS
At Her New Office
24½ E. HURON ST.

SWEETER GREETER
Is a receptionist whose typing is good and who has a mellow phone voice. $275.

FLYING FINGERS
is what we need in a statistical typist who has had previous training. $260.

SHARP SUSIE
A secretary who uses an IBM typewriter, takes shorthand, and is an all around whiz in the office. $325.

MAN ALIVE!
SALESMEN $350
Industrial sales
JR. ACCOUNTANT $465
SHOP MAN ..... $HOURLY
$2 to start. Electrical work.

VOCATIONAL COUNSELING SERVICE
24½ E. HURON SUITE 4
FE 4-0584

SECRETARY
Aged 25-40 to do typing & light shorthand. Will be taught bookkeeping. 5 days. Midwest Employment 406 Pontiac State Bank Bldg. FE 5-9227.

JR. DRAFTSMAN
Steady employment with progressive manufacturing company, experience required. Reply Pontiac Press Box 91.

REAL ESTATE MGR.
Exp. man with proven past record. If you are able to organize and are a true leader then you will enjoy a prominent position with every remuneration. Our company maintains two offices in Detroit and two in Oakland County. FE 2-7911 for appointment for personal interview.

C. SCHUETT, Realtor

REGISTERED PHARMACIST — Fully qualified. References. Top salary. Good hours, Sam's Drugs, Auburn Heights. FE 8-1422.

REAL ESTATE SALESMEN, GOOD opportunity for hustler. For details, call EM 3-4671.

TELEVISION TECHNICIAN
Experienced. Top starting salary for right man. Company pays hospitalization paid vacations & other benefits. Call FE 5-6118 for interview.

Radio Corp. of America

Sales Career?
HAVE YOU EVER SOLD SOMETHING TO SOMEONE
If your answer is yes, read further. A 2 Billion Dollar International financial institution has immediate openings in the Pontiac area: $4,800.00, $6,000.00 and $7,200.00 yearly starting salaries to qualified applicants. No overnight traveling, full welfare benefits. Our sales staff knows of this ad. Applications confidential. State qualifications and background in letter of application care Pontiac Press Box No. 10.

Work Wanted Male 10

A-1 CARPENTER WORK NEW-Repair. FE 4-4210.

AVAILABLE NOW CARPENTER and cabinet work. New and repair. D. B. Murdock, FE 2-7861.

CARPENTER WORK WANTED, no job too large or small. FE 3-7204.

CABINET MAKER AND CARPENter. Kitchens a specialty. FE 4-5000.

CARPENTER WORK OF ANY kind, reasonable. Call after 6 p.m. FE 8-9439.

CEMENT WORK AND DRIVEways. Sidewalks basement floors and carpenter work. Reasonable. OR 3-7548 or OR 3-2636.

DRYERS VENTED, $14. FE 8-8202.

EXPERIENCED MARRIED MAN wants general farm work. A. W. Goodale, 27225 W. 10 Mile Rd., Birmingham.

HANDY MAN WOULD LIKE small job of carpentry, cement, new or repair. FE 5-3349.

TOOLMAKER JOURNEYMAN, Ford Trade graduate, MA 4-1655.

TREE TRIMMING AND REMOVAL, free est. Lots cleared. FE 5-5502.

WALL WASHING AND WINDOW cleaning. Reasonable. Free estimates. FE 2-4228.

Work Wanted Female 11

1 DAY IRONING SERVICE, $3 bushel pick up and delivery. FE 5-1471.

1 DAY IRONING SERV $2.50 BU. Pick up and del. OR 3-5683.

1 DAY IRONING SERVICE, $3 BU FE 5-8473.

2 WOMEN WANT WALL WASHING and house cleaning. FE 3-7581.

A-1 IRONINGS, NICELY DONE. Reas. Pick up & del. FE 4-2127.

BABYSITTER BY DAY OR HOUR. References required. FE 4-8380.

BABYSITTING OR IRONING DAY: only. Pontiac Press Box No. 1.

BABY SITTING DAY OR NIGHT. Loving care. FE 2-1730.

COLORED LADY DESIRES WORK by the day. FE 3-9277.

FOR UNDERGRADUATES AND practical nurses. Call FE 2-5492. Auburn Avenue Nurses' Exchange. License and bonded.

GIRL, 16, WANTS WORK AFTER 3 p.m. OR 3-6978.

IRONINGS, $2.50 BUSHEL, 671 E. Mansfield. FE 8-6751.

LADY WISHES DAY WORK, HAS own trans. Exc. ref. FE 4-9880.

MIDDLEAGED WOMAN WOULD like to be companion to elderly woman. FE 5-2334.

MIMEOGRAPHING, TYPING, SECretarial service, EM 3-2842.

PONTIAC BABYSITTERS BUREAU Licensed and bonded. Drivers 40 cents per hour. Adult sitters OR 3-3761 — Call early mornings or late evenings.

PRACTICAL NURSE EXPERienced. Available any time. FE 8-2292.

STENO-RECEPTIONIST, FULL OR part time. Legal or general office. References. Pontiac Press Box 6. FE 2-3761.

SECRETARIAL WORK. RECENT graduate from Business Institute. Age 19. FE 2-0641.

WASHING AND IRONINGS, ALSO curtains. Pick up and deliver. FE 4-3130.

WASHINGS & IRONINGS. NOTHing too difficult. OR 3-6538.

WOMAN WOULD LIKE CLEANing by the day. Reference. FE 5-1374.

WOMAN WISHES DAY WORK. 3 to 5 days. FE 8-4670.

Building Services 12

A-1 COMPLETE BUILDING SERVice. Quality work, licensed Bowker, MA 4-2253 or FE 5-3608.

AAA Floor Sanding
Floor Laying — Finishing
C. BUD BILLS FE 8-2050

ALL KINDS CEMENT WORK, reasonable. Jensen. FE 2-2340.

A-1 SAND & FINISH FE 5-3722
Pontiac Hardwood Floor Serv.

A-A TRENCHING
Footings, Septic Lines. OR 3-6666

A & B TRENCHING
Footings water lines, field tile. FE 5-9961.

ANY TYPE OF GOUSE PLANS custom drawn. OL 1-8200 EM 3-4931.

BARGAIN — $575
Garage, best old man winter. This price for Pontiac residents only. Terms. FE 5-9122 or FE 5-4469.

BRICK, BLOCK AND CEMENT work. Fireplaces and chimneys. FE 8-6375.

BLOCK AND CEMENT WORK. OR 3-9402.

BLOCK, BRICK, CEMENT WORK and fireplaces. MA 5-0378.
BULLDOZING
FE 5-2863

BRICK, BLOCK AND CEMENT work. Also chimneys. No job too large. Residential and commercial. Guaranteed work. Ph. MY 3-1128.

BUILDING REPAIR, PLASTERING, brick, block, cement work. FE 4-2290.

CARPENTRY
Home remodeling from basement to attic, rooms added, alum. siding. Also build new homes, very best of ref. Lowest prices. Office OL 1-1921. Res. RE 4-8470.

CARPENTER WORK, HOUSE, GArage, or repair. FE 4-4470.

CUSTOM BUILT GARAGES, RECreation rooms etc. Moderate prices. PH. FE 5-1994.

CUSTOM HOMES, BY LICENSED builder. Free estimates. OL 1-3461.

CEMENT & BLOCK
WORK FE 5-0782

CEMENT 'S OUR SPECIALTY Floors, basements. EM 3-4879.

CERAMIC TILE
FREE ESTIMATES — TERMS
Advance Floor Co. OR 3-8701

CONCRETE WORK, LICENSED and insured. Residential, commercial. Raymond W. Commins. OL 1-0772.

DRY WALL TAPING AND FINishing. Free estimates. FE 5-3463 or FE 4-6191.

ELECT CONTRACTOR — RESIdent, comm., free est. FE 8-6364.

ELECTRICAL SERVICES. FREE estimates. Partney Electric. FE 5-5439.

ELECTRICIAN, SPECIALIZING IN electrical repair work, reas. rates, licensed. OR 3-4728.

FREE ESTIMATES ON WIRING for water heaters, ranges & dryers. FE 5-8431. R. B. Munro Electric Co., 1060 W. Huron.

GUARANTEED ROOFS — ALL kinds. Est. 1918. Hugus-Marsh, 353 N. Cass. FE 2-3021, FE 5-2775.

HOUSEMOVING — FULLY equipped. FE 4-8450. L. A. Young.

HOME GARAGE, CABINS, ADDItions. Licensed builder. FHA terms. FE 4-6909.

R. G. SNYDER, FLOOR LAYING, sanding and finishing. Phone FE 5-0593.

PLASTERING & REPAIR. REAS. Pat Lee, FE 2-7922.

ROOF REPAIRS
EAVESTROUGHING FE 4-0444

TRENCHING
BULLDOZING FOOTINGS, SEPtic tanks, basements. Fill, sand, gravel, OL 2-1838.

MASON WORK, HOUSE RAISING, foundations, basements, etc. D & M Building Service. FE 2-7004 or eves. OR 3-2276.

TRENCHING, EXCAVATING FOR septic tanks. Field tile, footings. Ditches & boat wells. OL 1-0853.

WE BUILD BASEMENTS UNDER houses. Block & cement work. FE 2-3796 & FE 5-0984.

Business Services 13

ASPHALT PAVING
RELIABLE
For free estimates PH. Maple 5-1206 or FE 5-5623.

ALL MAKES OF FOUNTAIN PENS repaired by factory trained man at our office. General Printing & Office Supply Co. 17 W. Lawrence St. Phone FE 3-0135.

We service all makes of wringer and automatic washers. 30 yrs. in Pontiac.
APPLIANCE SERVICE
ROY'S, 96 Oakland FE 2-4021

BULLDOZING & TREE CUTTING FE 2-9742 or FE 4-1878.

BLOOMFIELD WALL CLEANERS Wall and windows. Reasonable. Free est. No obligation. FE 2-1631.

ELECTRIC MOTOR SERVICE REpairing & rewinding. 218 E. Pike St. FE 4-3981.

FOR QUICK DEPENDABLE SERVice on refrig. and appl. Call FE 5-1900.

FURNACES, CLEANED AND serviced. C. L. Nelson, FE 5-1788.

LET US ESTIMATE YOUR DRIVEway, parking lots etc. We help finance.
BURKE ASPHALT PAVING
FE 5-5037

LIGHT TRUCKING WEEKENDS and evenings. Reasonable. FE 2-0376.

ORNAMENTAL AND GENERAL masonry, small medium or large, commercial or residential. Repair and new. FE 5-2069.

PLASTERING — NEW OR REPAIR Work guaranteed. FE 5-0394.

SAWS MACHINE FILED
Manley Leach 10 Bagley St.

TRENCH BACK FILLING FAST dependable serv. FE 5-5058 Eves.

Dressmaking, Tailoring 16

ALL KINDS OF ALTERATIONS, ladies dresses specialty. FE 5-6256.

DRESSMAKING, REPAIRING FOR men and ladies. New pockets, zippers, etc. Reasonable. 52 Norton off Huron.

DRESSMAKING TAILORING AND alterations. Mrs. Bodell. FE 4-9053.

DRESSMAKING, TAILORING ALterations. Drapes & formals done in my home. Call FE 8-8455.

TIZZY by Kate Osann



© 1958 by NEA Service, Inc. T.M. Reg. U.S. Pat. Off. 10-14

"We really ought to take more interest in world affairs. Why don't we start a Dag Hammarskjold fan club?"

Garden Plowing 16B

CUSTOM PLOW, DRAG & LIGHT grading. Anywhere. OR 3-5986.

Insurance Agencies 17A

FOR GOOD INSURANCE CALL DANIELS AGENCY
63 W. Huron FE 3-7111

Laundry Service 18

FOR FAMILY LAUNDRY SERVice phone Pontiac Laundry. FE 2-8101.

LACE CURTAINS, PLAIN OR RUFfled. Beautifully finished. Pontiac Laundry, Phone FE 2-8101.

Landscaping 18A

A-1 ACE TREE SERVICE. REmoval and trimming. Get our bid. FE 2-7188 FE 8-9735.

INTER-LAKES TREE SERVICE. Trim, remove, cabling, surgery. Land clearing. Insured. MA 4-2903.

CUSTOM BULLDOZING, YARD & driveway grading. Back filling. Roto-tilling. Terms. EM 3-3023.

EXPERT TREE TRIMMING AND removal. Ph. FE 5-6593 or OR 3-2006.

KENTUCKY BLUE SOD NURSery grown. 30 cents a yard. S. Blvd. 40 cents delivered. Nursery stock and lawn construction. LI 5-0313.

MERIAN BLUE SOD — 25c & 35c sq. yd. 45c delivered. 2601 Crooks Rd. North of Auburn. TW 2-1174.

NEW LAWN BUILT. FINISH grading. Backfield top soil. FE 2-0603.

TREE SERVICE INSURED. FE 4-5081, OR 3-6828.

TREE REMOVING AND TRIMming. Reasonable rates. FE 7-8018 or MA 5-4941.

WEED SPRAYING AND LAWN BUILDING
OR 3-0624 MI 6-1417

Moving & Trucking 19

A-1 LIGHT HAULING AND RUBbish. $6 per load. FE 8-0145.

1½ TON STAKE. WANTS WORK, no rubbish. OR 3-3603.

A-1 MOVING — HAULING
EXCELLENT SERVICE
Reasonable. FE 5-3458 — FE 2-2909

AA-1 Reduced Rates
Smith Moving. Large van or pickup. FE 4-4864.

BASEMENT CLEANING AND light hauling. Call Bill. FE 5-5933.

HAULING & RUBBISH. NAME your price. Any time. FE 8-0095.

LIGHT HAULING & MOVING OF any kind. Real cheap. FE 8-2494 anytime.

LIGHT AND HEAVY TRUCKING. Rubbish. Fill dirt top soil, gravel & front end loading. FE 2-0603.

MAN WITH ¾ TON TRUCK wants work. Call anytime. FE 8-6348.

O'DELL CARTAGE
Local and long distance moving. Phone FE 5-6806.

Trucks to Rent
TRUCKS, TRACTORS AND EQUIPMENT
½-ton Pickups 1½-ton Stakes
Dump Trucks Semi-Trailers
Pontiac Farm and Industrial Tractor Co.
825 S. WOODWARD
Open Daily Including Sunday
FE 4-0461 FE 4-1442

Painting & Decorating 20

UNWANTED ARTICLES PICKED up free of charge. FE 5-4638.

1ST CLASS PAINTING AND DECorating. Cash or terms. FE 5-9580.

1ST CLASS INT.-EXT. PAINTING decorating. FE 5-2860, OL 1-3141.

A-1 PAINTING, PAPER HANGing. Paper removed. FE 4-6918.

A-1 PAINTING AND PAPERING. Mason Thompson, FE 4-8364.

A-1 PAINTING INTERIOR & EXterior. 10 per cent disc. for cash. Guaranteed. Free est. FE 4-9205.

INTERIOR & EXTERIOR PAINTing. FE 4-6402 or FE 4-6462. Free estimates.

LADY INTERIOR DECORATOR. Papering & painting. FE 8-0343.

PAINTING & PAPER HANGING. 25 YEARS EXP. FE 5-9937.

PAINTING - PAPERHANGING WALLS CLEANED
TUPPER OR 3-7061

Television Service 22

ALL TV SERVICE CALLS ANswered promptly. Day or night. RAYAL ELECTRONICS FE 4-2418.

DAY OR NIGHT TV SERVICE FE 5-1296 or FE 5-8390. M. P. STRAKA.

JENSEN'S TV, AFTERNOON AND evening service. FE 2-0465.

PORRITT'S NIGHT SERVICE Radio and TV. FE 5-5770.

Upholstering 23

EAKLE'S CUSTOM UPHOLSTERing. 8174 Cooley Lake Rd. EM 3-2641.

THOMAS UPHOLSTERING 197 N. Perry St. FE 5-6886

Lost & Found 24

LOST: FEMALE TAN AND WHITE shorthair pointer. Lost in Drayton. Reward. OR 3-1047. 3452 Signet.

LOST MY PAL, MALE GERMAN shepherd. Please return. 8821 Arlington.

LOST: IN THE VICINITY OF CALIfornia and Howland streets, a ladies' watch, a bank book, and an envelope containing about $50 in bills. Finder may keep money, please return watch which is only sentimental value. Reward offered. FE 5-9615.

LOST: PAIR OF GLASSES WITHout case. Dark brown rimmed. Vicinity Spokane and St. Benedict's Church. FE 5-7358.

LOST — BEAGLE, MALE, 6 YRS. old, long eared, white spot on back of neck. Vic. Square Lk., Lake Orion. Reward. MY 3-5803.

TO THE PARTY WHO LOST A PRglasse in Tel-Huron area sometime last week, please inquire at Pontiac Press Classified Ad. Front Counter. Also one set of Chevrolet keys found in Pontiac in vicinity of Saginaw and Huron Streets.

Hobbies & Supplies 24A

EMMA'S HOBBY SHOP. ARTIFIcial flowers, crocheting & aprons. FE 2-9008 or FE 2-2356.

PAINT BY NUMBER PICTURES. Scrabble games. Backenstose Book Store, 15 E. Lawrence St.

PLASTIC MATERIALS, NEW molds, new colors, new low prices. Cleo's Handcraft Shop, new location, 87 Oakland Ave.

Notices & Personals 25

ATTENTION MUSIC LOVERS — The Warren Wood Trio is back at Scrib's. Playing every Sunday afternoon for dancing, starting at 4 p.m.

AEROTREDS
KNAPP SHOES
Fred Herman OR 3-1592

ANY GIRL OR WOMAN NEEDing a friendly adviser phone FE 2-5122. Confidential. The Salvation Army.

BUDGET HAIR STYLE SHOP, 434 W. Huron St. FE 5-5745. Permanents, $6.50 up. Hair style, $1.50 up.

COLD WAVE SPECIAL; $5 SHAMpoo & set $1.50. M&H Style-Rite. OR 3-3421. Williams Lake Rd. & M59.

BEAUTY IS EVERYONE'S DUTY
Face lifting, face peeling, & Swedish massage. Stockholm graduate. A young skin is sure to win. 772 E. Maple. (Across from Krogers) Birmingham, MI 6-7373.

DAINTY MAID SUPPLIES. MRS. A. Taylor. 56 Gillespie. FE 3-7293.

DUBLIN COMMUNITY CENTER hall for rent, kitchen facilities. 150 capacity rate $50. Call Mr. Lesar. FE 4-9987.

CHARLES CHESTER
AIR CUSHIONED SHOES
E. H. MILLER OR 3-4942

HALL FOR RENT, $75. WILL ACcommodate 100 for banquets and 80 people for dances. Asphalt parking area. FE 4-7101 before noon, bet. 10 and 12 a.m.

DAINTY MAID SUPPLIES — 739 Menominee. Mrs. Wallace. FE 5-7805.

FAT FOLKS
Your dream has come true. Now you can lose weight easily & quickly. Imagine losing 20 lbs. in 6 short days. Lose ugly lbs. & inches the very minute you start our safe, scientific reducing program. Make today your lucky day. Call now for appointment. FE 4-4131.

GET THOSE NEEDED TOYS, household and gift items for Christmas by just having a few friends in. Call Anita EM 3-5711.

In Debt?
If you are having trouble meeting your payments, see us today. MICHIGAN CREDIT COUNSELORS, INC., Rm. 716 Pontiac State Bank Bldg. FE 8-0456.

LOSE WEIGHT SAFELY & ECOnomically with newly released Dex-A-Diet tablets 98 cents at SIMMS.

NOW BOOKING TOY PARTIES until Dec. 15. Call OR 3-1678 o OR 3-6569.

NOW BOOKING HAY RIDER team pulled, moonlight rides. MU 4-8525.

USED JUKE BOX RECORDS 25c. Sat. only. 210 Bay Pike.

Wtd. Children to Board 26

A-1 BOARDING HOME, BY DAY or wk. Licensed, FE 5-3534.

COLORED DAY CARE FOR CHILdren. Licensed home. FE 4-2892.

Wtd. Household Goods 27

CASH FOR SMALL RADIOS, working or not. FE 5-8755.

FURNITURE NEEDED
Entire home or odd ots. Get the top dollar. Will buy outright or sell it for you. B & B Community Sale. Phone OR 3-2717.

WANTED TO BUY — ALL TYPES of furniture. Ph. FE 2-5823.

WTD — ANTIQUE DISHES, Antique lamps. Antique furniture. MY 2-1531.

Wtd. Miscellaneous 28

DO YOU HAVE EXTERIOR SHUTters with movable louvers from old house? Private. MI 6-9288.

WANTED: WEIGHTS, BAR BELLS, dumb bells. FE 2-5154.

TYPEWRITERS, WILL PAY UP to $25. Any model or condition. FE 8-4642.

WTD.: USED OIL TANKS, CALL after 4. FE 5-2760.

Wanted to Rent 29

CHRISTIAN COUPLE WITH TWO girls, ages 8 and 4, desire 2 bedroom home vicinity of Orchard Lake and Telegraph. Furn. or unfurn. FE 5-7220.

LANDLORDS
We have over 30 rental applicants. Wanted homes and apts. All areas. Furn. or unfurn.
ARRO RLTY
5143 Cass-Elizabeth Rd. FE 5-3030

YOUNG COUPLE WITH BABY would like clean 3 or 4 room modern house or apt. Stove & ref. furn. Excellent References. Phone FE 4-3744.

Wanted Transportation 31

LADY WOULD LIKE RIDE INTO Pontiac from Clarkston between 7:30 & 8:00. Call OR 3-8883 after 6 p.m.

Wtd. Contracts, Mtgs. 32

ATTENTION!!!
WE NEED YOUR LAND CONTRACT. CASH BUYERS WAITING. REASONABLE DISCOUNTS. ASK FOR MR. HAYDEN. NO OBLIGATION.
J. C. HAYDEN, Realtor
86 E. Walton FE 8-0441

A QUICK, FAIR DEAL
Any contract Any amount
LOW DISCOUNT
Cash at once
Open 9 to 9 — Sat. & Sun. 9 to 5
10804 Hayes, Detroit
McLAIN MORTGAGE & RLTY. CO
LA 6-3544 Call collect

DON'T PASS UP MONEY! Sell unneeded belongings for cash through Classified Ads! FE 2-8181.

Wtd. Contracts, Mtgs. 32

BEST CASH DEAL FOR YOUR land contract or equity. Also refinance your land contract by a new Conventional, FHA or GI mortgage.

JOHN
Kinzler
670 W. Huron St. Ph. FE 4-3535
OPEN EVENINGS

CASH
AVAILABLE FOR LAND CONTRACTS AND HOME EQUITIES NO OBLIGATION CALL
A. Johnson
REALTOR FE 4-2533
1704 S. Telegraph Rd.

CASH
UNLIMITED
For land contracts, new or seasoned. Lowest possible discount, no obligation. Call FE 4-3844 or FE 5-9975, ask for Ted McCullough.
ARRO REALTY
5143 Cass-Eliz. Rd.

CA$H
WE NEED
LAND CONTRACTS
QUICK CLOSING
NO HIDDEN FEES
Nicholie & Harger Co.
13 W. HURON FE 5-8183

CASH FOR LAND CONTRACTS
H. J. VanWelt 4540 Dixie Hwy.
OR 3-1355

IMMEDIATE ACTION
On any good land contract. New or seasoned. Your cash upon satisfactory inspection of property and title. Ask Ken Templeton.
K. L. Templeton, Realtor
2339 Orchard Lake Rd. FE 4-4563

Ready, Willing and Able
Cash buyers waiting for your land contract. Call Realtor Partridge. FE 4-3581.

SHOP AROUND THEN SEE US To sell your land contract.
CAPITOL SAVINGS & LOAN CO.
75 W. Huron St. FE 4-0561

Wanted Real Estate 32A

CASH
FOR YOUR HOME OR EQUITY If cash interests you, let us look over your property for a cash sale. In many cases we can get you cash for small or large equities. We also have buyers for 1362 W. Huron. FE 4-6492 or FE land contracts. Clark Real Estate, 4-4813. Ask for Mr. Clark.

Sell Us Your Equity
Don't lose your home — cash waiting — no red tape. We also need listings. Giroux-Franks, 4395 Dixie Hwy. OR 3-9701.

HAVE BUYERS FOR LAND CONtracts and home equities. Reasonable discount and prompt action.
GEORGE BLAIR
REALTOR
6536 Dixie Hwy. OR 3-1251
DRAYTON PLAINS
Eves. OR 3-1708

GI AND FHA
CASH FOR YOUR HOME
Yes, we can sell your home for cash, with very small down payment. Call us for further information, do not feel obligated. We will appraise your property and tell you the cash you can receive net to you.
WE TRADE. WE BUILD
DORRIS & SON REALTORS
752 W. Huron Phone FE 4-1557

WANTED: LOTS WITH SEWER and water. Jim Williams, FE 4-9612 after 6.

RESULTS!
All we have left is buyers. We need homes & other properties. Call—
WHITE BROS.
REAL ESTATE
OR 3-1295

HAVE CASH WILL TRAVEL
We will travel to see you and show you how to get cash for your home, land contract or acreage. Call now for a 30-minute service. No charge.
R. D. RILEY, Broker
509 Elizabeth Lake Rd.
FE 4-1157 FE 4-4821

WANTED IMMEDIATELY Homes, farms, lake property & land contracts. Buyers waiting.
Paul M. Jones, Real Est.
832 W. Huron FE 4-8550

CASH FOR YOUR HOUSE — WE NEED SMALL HOMES, UP TO $5,000. CASH. ELWOOD REALTY FE 4-5201.

WANT TO SELL?
List With LaBelle
BUYERS WAITING
FOR 3 & 4 BEDROOM HOMES
ALSO
SMALL ACREAGE & FARMS
LaBelle Real Estate
FE 5-3142 OR 3-3922

Rent Apts. Furnished 33

1ST FLOOR, WEST SIDE — 2 RM apt. furn. References. FE 5-5416.

1ST FLOOR FOR MEN. NICE apt. Pvt. entrance. Parking close in. FE 4-5322.

1 LARGE ROOM BACHELO

Rent Houses Unfurn. 36

3 BEDRM., MODERN, $65 A MO. 2 bedrm., modern, $55 a month. C. PANGUS, REALTOR, NA 7-2815

3 ROOM HOUSE WITH BATH, $60 mo. 10 Buffalo, Clarkston.

3 BEDROOM MODERN, YEAR around. Full basement. Central heat, $85 month. EM 3-3630.

3 BEDROOMS, 1½ BATHS, STORM windows. Nr. school in Clarkston. MA 5-1867, after 4 p.m.

3 BEDROOM FLAT UNFURN. EM 3-3474

3 BEDRM. 2 YR. OLD HOME, $80 mo. Clarkston area. OR 3-2938.

3 BEDRM. HOME, BASEMENT. OR 3-3892 after 6 p.m.

3 AND 5 RM. HOUSES. INQUIRE 22 Auburn, off Saginaw.

4 ROOM HOUSE, PARTLY FURnished. $50 mo. EM 3-4207.

4 ROOMS AND BATH, $55 PER month. MA 4-1106, 1380 Ladd Rd. Walled Lake.

4 ROOM AND BATH HOME — PART BASEMENT — OFF OAKLAND AVE. $60 PER MO. Jim Wright, 345 Oakland Ave. FE 5-9441.

4 ROOM LOVELY HOME, enclosed porch. Oil heater. Newly decorated on Long Lake Adults. EM 3-8571. Virginia Zegzutor.

4 ROOMS AND BATH, UTILITY room. FE 2-6332 or FE 2-5788.

5 ROOM DUPLEX, MODERN, GArage, half heat. FE 2-5408 or FE 4-3064.

5 ROOM HOUSE, COLD AND HOT water. Bath. Watkins Lk. subdivision. OR 3-7356.

5 ROOMS AND BATH IN KEEGO Harbor. FE 4-3136.

5 ROOM MODERN bungalow 3 miles west of Pontiac near Elizabeth Lake. LESLIE R. MIDDLETON — FE 5-7721 or FE 5-7747.

6 ROOM WEST SIDE HOME, COMpletely remodeled. $75 per mo. Call Realtor Partridge, FE 4-3581.

6 ROOMS AND BATH, GAS HEAT, 2-car garage. Lake Orion, $75. OR 3-7547 after 6 p.m.

6 ROOM MODERN, GAS HEAT and hot water. Available October 21. Refs. FE 4-6754.

$38 PER MONTH, 4 RM. HOUSE. Children okay. 2685 Orchard Lk. Ave.

2223 MT. ROYAL 2 BEDROOM, 1½ baths, oil heat, 2 car garage, spacious yard. Telephone 9 to 5. FE 8-0421. Mr. Lee.

AT 4021 DUCK LAKE RD. LARGE six room house, full basement and attic, 2-car attach. heated garage. Steam heat, will decorate. $100 month. Privileges on White and Duck Lake. Immediate Possession. Owner — 3111 Orchard Lake Rd., Keego Harbor. Phone FE 4-6683.

BRICK 6 RMS AND GARAGE. Newly decorated. Near Pontiac Central High. $85. MA 6-6603.

BUNGALOW — West Side near Tel-Huron, ideal for working couple, gas heat, newly decorated, living room, dining room, kitchen, bedroom, dressing room, and more. 1011 W. Huron — Ask for Mr. or Mrs. Hiltz.

CLEAN, GAS HEAT, 2 BEDRM., living rm., kitchen, bath. Nice lawn., $70. 4272 Hatchery Rd., Drayton Plains.

FOR LEASE, WEST SIDE CLOSE to Webster School, 3 bedroom, den or sun room, full basement, automatic heat and hot water. $100 per month available now. Call "Bud" Nicholie, Realtor, FE 5-1201.

FOR RENT WITH OPTION TO buy 3 bedroom home on West side. Inquire 85 Lincoln St.

FOR RENT SMALL MODERN house off Baldwin. Call FE 5-9149.

HOUSE FOR RENT, $20 MO. INQ. Sunoco Station Auburn & Adams Roads.

LAKEFRONT COTTAGE, CLOSE in. Inquire FE 2-4156.

MODERN DESIGN — NEW 3 BEDroom home at 9203 Commerce Rd., 1 mile W. of Union Lake Rd. New drapes, built-in range & oven, new carpeting, has attached carport. Rent, or sell for $13,250, reasonable down payment.

5 Room home on Highland Rd. (M59), just E. of shopping center at Duck Lake Rd., 150 ft. frontage, zoned commercial. Reside & conduct your business from this one location at 3115 Highland Rd. Will rent or lease. Includes good refrigerator & stove for only $80 per month. Call EM 3-4197 or MU 4-4353.

C. SCHUETT, Realtor
3001 Highland Rd. (M59)

MODERN 3 BEDROOM LAKE front home with sunporch and full basement and 2-car garage. OR 3-8722.

MODERN 2 BEDRM. AND GArage. At Elizabeth Lk. FE 5-2960.

NEW 5 RMS. MODERN BUILT-in stove and oven, $100 monthly. Including heat. 361 N. Roslyn.

NEW 3 BEDROOM HOME, GAS heat, blacktop street, large fenced yard, $80 per month. OR 3-5382.

NEW 2 BEDROOM HOME ON E. Long Lake. Phone FE 5-1958.

NEW 2 BEDROOM BRICK HOUSE and garage. Oil furnace, slate ent., corner fireplace, oak floors, built in oven range, cupboards, and vanity in bath room. $100 mo. or will sell 4455 Oak Vista. OR 3-3683 or OR 3-8892.

RENT WITH OPTION

221 Princeton, 2 bedrm. $75 mo.
871 Englewood, 2 bedrm. $82.50 mo.
715 Bigham, 2 bedrm. $75 mo.
FE 5-0779, Gerry Van, Broker.

RENT WITH OPTION
3 bedroom BRICK. Basement. $98.50 mo. Option to buy. FE 5-0779 Gerry Van, Real Estate.

SMALL HOUSE, STOVE AND REfrig. $40 a month. No children. Keego Harbor. FE 5-7534.

SMALL HOME YR. AROUND, 2 miles from downtown. Inquire after 5:30. OR 3-6062.

TWO 2 BEDROOM YEAR-AROUND homes. 2297 Benstein Rd. Reference required. Owner on property. VErmont 6-9770.

UNION COURT
6 rooms and bath, terrace, gas heat, children permitted, $65 per month — K. G. Hempstead, 102 E. Huron St. FE 4-8284.

UNION LAKE, 3 BEDRM. HOME. Close to Village. $75. EM 3-4285.

WOULD LIKE EMPLOYED COUple to rent 2 bedroom newly decorated home near Pontiac Drive In Theater. References required. FE 8-8880.

WEST SIDE, 3 BDRM., 2-CAR GArage. Oil furnace. Brick unfurn. home. $85 mo. FE 5-5416.

Rent Lake Cottages 36A

COTTAGES AND SHORE LOTS ON Torch, Round, Elk, Chain Lakes, Antrim County. Also Huntsman trout stream cottage. Aarwood Forest. Betty Stewart, Rapid City, Michigan.

COTTAGES AND SHORE LOTS ON Torch, Round, Elk, Chain Lakes, Antrim County. Also Huntsman trout stream cottage. Aarwood Forest. Betty Stewart, Rapid City, Michigan.

For Rent Rooms 37

ALL UTILITIES FURNISHED, COLored only. Between 9 a.m. and 5 p.m. FE 5-8114.

AT BUS STOP IN NICE HOME, comfortable room. FE 5-7332.

ATTRACTIVE WELL APPOINTED room, single or double. Pleasant residential area. Birmingham. Walking distance Woodward & Maple. MI 6-1972.

BUS STOP, COOKING & LAUNdry, pvt. ent., 499 W. Huron.

CLEAN SLEEPING ROOMS BY week, or special rate by month. Ideal for pensioners or elderly persons. Special consideration given. Some with kitchen privileges. 86 College St. FE 4-1709. See Mrs. Snyder, Mgr. Apt. B-3.

CLEAN WARM SLEEPING ROOM near YMCA. 19 Moreland.

IDEAL SLEEPING ROOMS. CENtral. Men or women. 267 N. Perry.

NICE ROOM, MEALS IF DESIRED — For a real home. Very reas. FE 8-4440.

PLEASANT ROOM FOR BUSINESS lady. FE 4-4323.

PVT. RM. FOR COLORED YOUNG man or lady. FE 4-7883.

RM. FOR REFINED LADY. HOME privil. OR 3-2966 before 1 p.m.

SLEEPING ROOM, $6.50 PER WK. Call after 4 p.m. FE 5-5985.

SINGLE ROOM, REFRIGERATOR. Pvt. ent. Parking lot. $8 wk. 90 Cottage. FE 4-2779.

WEST SIDE ROOM FOR BUSIness girls, kitchen & laundry privileges. FE 2-0915 or FE 5-6666.

Rooms With Board 38

1ST FLOOR, COMFORTABLE room with or without board. FE 8-9427.

GENTLEMEN, GOOD FOOD, clean modern home. FE 2-0318.

ROOM AND BOARD FOR PENsion men. 313 W. 11 Mile Rd.

SOMETHING REAL NICE. COME & see. TV. FE 5-0377, 14 Matthews.

Convalescent Homes 38A

HAVE VACANCIES MEN OR women. Bed or ambulatory patients accepted. Easy rates. Rose Lane Rest Home, FE 5-4267.

OPENING SOON
Glen-Acres Nursing Home. Now accepting applications. For information call FE 8-8013.

Hotel Rooms 39

HOTEL AUBURIN
Rooms by Day or Week
Also 1 or 2 room apartments. Cooking and refrigeration units. 464 Auburn — FE 2-9239

Rent Stores 40

NEW STORE BUILDING, 6,300 SQ. ft. Will split. 1052 West Huron St., Pontiac. Ideal for drug, furniture, variety, carpet or what have you in mind. Located in trading center with eight going businesses. Front and rear blacktop parking. Gas heat. Reasonable rent. Call owner OR 3-4601 after 5 p.m.

Rent Office Space 41

½ BLOCK FROM SEARS ON Oakland — 2 large rooms, heated. FE 3-9826.

Rent Lease Bus. Prop. 41A

CORNER STORE WITH PARKING lot. Easy location. FE 3-9414, evenings FE 2-5219.

FOR LEASE
OFFICE—26x28—main highway, 3 years old. Loads of parking. Ask for Mr. Bateman or Mr. Kampsen.

Bateman Kampsen
REALTOR FE 4-0528
377 S. Telegraph Eves. & Sun.

RENT 3-CAR COMMERCIAL GArage, 22 W. Kennett. Inq. 340 Baldwin. FE 8-1431.

SMALL OFFICE FOR RENT ON first floor in good business area. OL 1-1112.

For Sale Houses 43

Cherokee Hills Brick
Custom built in 1950 for present owner, this 5 room, 1½ story plan includes many features designed to add to the convenient, pleasant livability! Full basement, attached 16 x 22 garage, a 40 x 12 second floor room provides fine storage, and could also serve needs of a growing family. You'll like the close-in country location of this fine home. It's well situated 84 x 175 lot — and particularly it's realistic price!

Carl W. Bird, Realtor
503 Community National Bank Bldg.
FE 4-4211 Eves. FE 5-1392

ARRO
$450 DOWN
This home needs some finishing. The outside is complete, the interior, starting with the large 14x17 ft. living room, already for dry wall or plaster, bedrooms lacking a few strips of wallboard, full bath with all fixtures. The kitchen has double sink with cabinets & wired for electric stove. The well is down and has a brand new pump. Privileges on both Cass & Elizabeth lakes. Total price, just $7,950.

WHY PAY RENT?
You can buy this home for $7,900 with $600 down on a land contract. This 4 yr. old home has been newly decorated throughout. You can have immediate possession. There are 2 bedrooms, a large living room, kitchen with plenty of cupboards. Located in the north end of town.

WEST SUBURBAN
This Cape Cod is located on 1½ acres of land, only 7 miles from downtown Pontiac. There are 2 large bedrooms & a possibility of a third. The living room is 12x19' & dining room 8x12'. Full basement with oil furnace & 1½ car garage.

ARRO REALTY
TED McCULLOUGH REALTOR
FE 5-1284 & FE 4-3844
Open 9 a.m. to 8:30 p.m. Sunday 1-4

6 RM. HOUSE WITH GARAGE. $6,500. Low down payment. Lake Orion. JU 8-1173, after 5 p.m.

STARTER HOME BY OWNER. You can move in, finish it yourself. OR 3-2681 or OR 3-1070.

3 BEDROOM HOME BY OWNER, very low down payment, terms. OR 3-6969.

FHA TERMS
3 BEDROOM BUNGALOW — Gas heat, full basement, work shop, rugs & drapes, attractive brick front, nice shaded & paved street, near shopping & city bus.

GI—NOTHING DN.
$55 Per Mo. — WHY PAY RENT. This includes taxes & insurance, good north side loc. close to school, shopping & city bus, 2 bedrooms, new oil furnace, insulated, storm & screens, fenced back yard, corner loc. 16 x 20 new garage. TOTAL $7,500.

J. R. Hiltz
REALTOR
OPEN 9 TO 9
9011 W. Huron FE 5-6181

JUST OUT OF ROCHESTER, BY owner 7 room, 2 baths, true ranch home. Beamed ceiling, plank floors, 3 fireplaces, 2400 square feet of living area. All on 3½ acres of scenic ground on Paint Creek. Fishing and swimming. Phone OL 1-6745 or OL 1-1031. Open house Sunday from 3 to 5 p.m.

MULTIPLE LISTING SERVICE

NORTHERN HI-SCHOOL
Good family home, 4 bedrooms, large living room, dining room, oak floors, plastered walls, full basement, new gas furnace and large playground. Best north end location. Near schools and transportation. Priced at $14,900. Better look at this one.

SHUCKS!
We just know you'll agree with us that this lovely 3 bedroom brick and frame home with full basement and recreation room, located in excellent West Side area has fine value and convenience to offer. Plenty of extras included. Priced $13,650. Down payment $1,350. FHA.

Tears Were SHED . . .
but owners say sell! 3 bedroom brick, custom kitchen with built-in oven and range, dining room, 2 way fireplace, plastered walls, hardwood floors and full basement. Aluminum storms and screens. Located on large corner lot in excellent area, and priced to sell at only $15,900.

NO WAITING
Just buy out the small equity in this extra sharp 2 bedroom north end bungalow & the place is yours. It has a full basement with gas heat. Priced at the low, low figure of $9,950.

WE BUY LAND CONTRACTS
ASK FOR TOM BATEMAN

Bateman Kampsen
REALTORS FE 4-0528
377 S. Telegraph Eves. & Sun.

For Sale Houses 43

GOOD HOME IN PONTIAC, SELL or trade, will take small home as down payment. MI 4-3221.

3 Bedroom HOMES
$100 DOWN
Plus minimum costs.
Moves You In!
SO WHY PAY RENT?
BUILT IN RANGES & OVENS WITH LOADS OF MODERN FEATURES

MODEL OPEN
WEEKDAYS & SUNDAY 1 TO 7
EXCEPT FRIDAY
766 Stanley at Kinney
3 blocks north of Montcalm
Nr. Lincoln Jr. High
WESTOWN REALTY
FE 8-2763 or EVES. LI 2-4677

PERSONALIZED HOMES
FE 8-2209

BY OWNER, SUMMER COTTAGE, Wms. Lk. Priv. Suitable for couple, year-round. $3500 terms, or $3000 cash. OR 3-2880.

BEAUTIFUL RANCH
3 bedrooms, 2 baths, basement, 2 fireplaces, rec. room, screened porch, many extras. Walking distance Miracle Mile, Bloomfield Hills school. By owner, $25,750. FE 4-6569.

WE BUILD NEW HOMES, $5,000 and up. We have plans to choose from or will build to your plans. Financing available. Call us on your needs.
J. C. HAYDEN, REALTOR
86 E. Walton. Open Eves. FE 8-0441

SELL OR TRADE
$12,300 FULL PRICE — Beautiful 3 bedroom modern bungalow with full basement. Oil furn. Lge. lot. Lake privileges. Only 4 miles from city. Formica Kitchen. Oak floors. Birch doors. Clean as a pin and just like new. Will accept housetrailer, land contract, late model car or vacant land as down payment. Ask for Mr. Brown. L. H. Brown, Realtor. 1362 W. Huron Ph. FE 2-4810. Evenings call OA 8-2618.

ASSOCIATE
BROKERS INVESTMENT CO.
FE 8-9663

Woodward Estates
3 BEDROOM HOME — Full basement, gas heat, 1 car garage. Priced for quick sale.
443 ORCHARD LAKE AVE.

EXCLUSIVE
HAMMOND LAKE ESTATES — Beautiful lakefront property, designed for an executive or business man. 6 spacious rooms, 2 fireplaces, 2½ tiled baths, paneled recreation room with lovely view of the lake, gas heat, double garage, immediate possession.
WILLIS M. BREWER
JOSEPH F. REISZ, SALES MGR.
53-55 N. Parke FE 4-5181
Eves. FE 8-0823

STOUT'S
Best Buys Today

WEST SUBURBAN
Large wooded lot with this attractive 2 bedroom home, spotless interior, new carpeting, newly built family room, attached garage. Owner leaving state, immediate possession. Only $2,000 down will handle.

BRICK RANCH
Located in Watkins Hills on quiet paved street, 3 comfortable bedrooms, large living room with dining space, step saving kitchen, full basement with gas heat, 2½ car garage carpeting and draperies included. FHA terms available.

COUNTRY SQUIRE
For those who demand the best in fine living we offer this custom built ranch bi level with 200 feet private lake frontage. Featuring 10 rooms with 3 bedrooms, 2 baths, 2 fireplaces. Located in Oakland township and includes approx. 3 acres. $41,000 with terms.

MR. INVESTOR
You must see this offering just off Joslyn. 6 rooms and bath full basement, stoker heat, 1½ car garage, 3 bedrooms, 2 blocks from Pontiac Northern. $6,900 cash.

BRIDGE LAKE
5 room and bath block home overlooking the lake, 2 bedrooms, oil heat, built 1953. Priced below market at $5,700 with terms.

Edw. M. Stout, Realtor
77 N. Saginaw St. FE 5-8165
Open 'till 6:00 p.m.

Immediate Possession
Yes, you can move in before the ink is dry — this new 3 bedroom brick home with 20 ft. living room, large modern kitchen, tiled bath, shiny oak floors, oil heat, lot 86 x 100 ft. on black top, sell on FHA terms. Price $12,500, only one — don't miss it, call now!

New — Modern
3 bedroom brick & frame colonial, large living room — partially finished in oak paneling, dining or family room, birch kitchen, tiled bath, carport, large corner lot, full price $13,600, liberal terms. Will consider some trade, may we show you today?

CRAWFORD AGENCY
MY 3-1143 609 E. Flint St.
LAKE ORION, MICHIGAN
Open Evenings 'til 8 p.m.

OPEN
DAILY 2-7
See exclusive Pleasant Lake Woods 3 lovely models to inspect. Family room, 2 ceramic baths, fireplace with bar-b-q pit, large kitchen with built in appliances, Hi-Fi system, attached 2 car garage. Lake front and lake privileges building sites with community water and paved streets. DIRECTIONS: Out Elizabeth Lake Road to open signs at Pleasant Lake.

WEST SIDE G.I.
For approximately $350 closing cost a veteran can be the owner of this large 7 room home in one of Pontiac's finest locations on an 82x200 ft. lot. Full basement, 4 nice bedrooms, large living room, dining room and kitchen. Be first, call today!

NO MONEY DOWN G.I.
Just pay the mortgage, closing cost and this beautiful 3 bedroom west suburban brick with carport is yours. Beautiful tile bath with built in vanity and many other lovely features. This home truly designed for gracious living.

JIM WILLIAMS
REAL ESTATE & INSURANCE
1483 BALDWIN FE 4-0548

For Sale Houses 43

6 BEDROOMS, 2 DOWN, GAS heat. Located at 577 Lowell St., E. of Joslyn. FE 6-2443.

Owner Leaving City
THIS PLACE GREATLY REDUCED
Walled Lake School district. 3 bedrm. brick home, family rm. Could be fourth bedrm. Nice kitchen, large living rm., with dining L, linen closet, baths, util. rm. with pulldown step to storage. Auto. oil furnace, and water heater, water softener, drapes, carport on a large wall landscaped lot. Cyclone fenced, paved street. $2,000 down with a 4½ per cent mortgage and easy terms on balance.
MUTART REALTY
2410 S. Commerce MA 4-2391

FOUR ROOMS, NEWLY DECOrate. $10 weekly. P.O. Box 3535.

The Spectacular
BONUS HOUSE
BI-LEVEL
3 bedroom—1½ baths, gas heat. Choice of built-ins, 75x150 ft. lots.

ALSO SEE
The Saratoga
3 bedrooms, full basement, wet plaster walls. Choice of built-ins. Gas heat. 75x100-ft. lots. Lake privileges. Paved streets and curbing. Private park in sub.

ONLY $440 DOWN
$71 PER MO.
PLUS TAXES, INS. & INT.
Located 1½ miles W. of Woodward on Williams Lake Rd.

Cox Realty Co.
20069 James Couzens
BR 3-2755

TRI-LEVEL STARTER HOME
No money down. 3 plans. Gordon Flattley, builder, EM 3-0462.

$250 DOWN
1012 HOLBROOK ST., HURON GARDENS. LARGE 6 ROOM STARTER HOME. SEWER, WATER AND GARAGE. $58 PER MONTH. LOOK IT OVER BEFORE YOU CALL. FE 2-3979.

3 BEDROOM BRICK RANCH-TYPE home, 100x160' lot, in Waterford Twp. $11,600 full price. Mr. Morris, OR 3-4911, after 1:30.

Pioneer Highlands
Close to St. Benedict's & Donelson Schools, very fine modern bungalow, gas heat, 2 car garage, many other features, right price & terms. See it today.
WILLIS M. BREWER
JOSEPH F. REISZ, SALES MGR.
53-55 N. Parke FE 4-5181
Eves. FE 8-0823

JOLL
DOWN PAYMENT REDUCED
on this modern, 2-bedroom home near Drayton Plains shopping center. Large living room, nice kitchen, full basement, 2-car garage on large lot. Price, $13,500 with terms.

MUST SELL
2 bedroom home with Watkins Lake privileges. Nice large living room, kitchen and utility room. 3 piece bath, storms and screens. Lot with many trees. Full price, $7450 with convenient terms.

Evenings after 6, call FE 4-9855.

J. J. JOLL, REALTY
2536 DIXIE HWY. FE 4-4561

CLARKSTON—Good home on rolling, partially wooded acreage. A good spot for saddle horses. Priced right with terms, or may trade.

CLARKSTON — Good home with apartment upstairs and another 3 room home on same lot. Owner leaving state. Only $11,500—good terms.

NEAR PONTIAC—Just off Lapeer Rd. On 1 acre land. Partially finished, 1½ story shell house. An excellent buy at only $6,000 with $500 down.

H. P. HOLMES, INC.
FE 5-2953 2531 S. Lapeer Rd.

2-Bedrm., Full Basem't
Near Sand Beach
Brand new bungalow on 2 nice lots, A-1 Drayton Plains neighborhood. Large country kitchen, birch cabinets, select oak floors, plastered walls, closets galore, huge recreation space. Only $1,500 down and $75 month. Will consider good contract or equity in trade.

Small Investor Can
Make 22% on Home
Pay $1,000 down and collect rent. Present tenant pays $70 month and loves it. Sounds ridiculous but true. No red tape — no other charges.

Giroux-Franks
GENERAL REAL ESTATE
4395 Dixie Hwy. OR 3-9701

$500 DOWN
6 rooms, 3 bedrooms, near Cedar Island Lake. Full price, $6,750.

WHITE LAKE FRONT
3 bedroom bungalow, large, screened porch, natural stone fireplace, full basement, large lot, good beach. Only $14,900, $3,600 down. SEE IT TODAY.

LAKE PRIVILEGES
Ideal retirement home, situated on a high 60x265 ft. lot overlooking 2 beautiful lakes. Priced for quick sale. $6,500, $1,000 down.

Smith-Wideman
REAL ESTATE OPEN EVES.
FE 4-4526 412 W. HURON

MULTIPLE LISTING SERVICE

Model Home Sale
Smart people are buying NOW — just at the end of a recession and before another BOOM. Two of these 1958 models purchased this last week. One of our builders has other commitments and wants action on these last few 3 bedroom, 2 bath, BRICK RANCH HOMES at a new LOW, LOW Price. Open daily 2 to 6. Bring the whole family and see for yourself. ONE BLOCK EAST AND SOUTH FROM CORNER OF WOODWARD AND SQUARE LAKE ROAD.

Too Much City Life
If you want peace and quiet then this neat and clean, 5-room bungalow with fireplace is just what you are looking for. Just west of city on 2 nice shaded lots on bay inlet and grand view of lake. Price $14,900. Terms.

Pine Lake Area
Here is one that you will almost want on sight. A newer, large, 3-bedroom, 2 bath, Brick Ranch Home and all newly decorated. Price, $15,250. Terms.

JOHN Kinzler
670 W. Huron St. Phone FE 4-3525
OPEN EVENINGS

BLAIR
WATERFORD VILLAGE
7 room modern, large bedrooms — large colorful paneled kitchen with eating space and loads of cabinets. Wall-to-wall carpeting in living, dining and bedroom. 1½ baths. Full basement. Automatic gas heat. Water softener. 100 ft. lot zoned commercial. Plenty of room for a large family and suitable space for offices, or small business. 1 block to schools and churches. $3,000 down.
GEORGE BLAIR
REALTOR
4536 Dixie Hwy. OR 3-1251
DRAYTON PLAINS
Eves. OR 3-1708

SLICES OF HAM



For Sale Houses 43

BRICK, ST. BENEDICT AREA. 3 bedrm., basement, rec. room, large landscaped lot. Lake privileges. Immediate possession. OR 3-6316.

HOUSE ARRANGED IN 2 APTS. Each with bath. It's a large lot with trees & garden. $8,300. $1,000 down. 3151 Helena, Troy, Mich. Near Livernois & Beaver Rds.

$200 DOWN
2 bedrm., modern.
$300 DOWN
3 bedrm. modern.
$300 DOWN
2 bedrm., modern, 1½ car garage.
C. PANGUS, Realtor
1919 M15, Ortonville NA 7-2815

WE TRADE
106 WALL ST.
7 rooms & bath. Full basement. Gas heat. Side drive & garage. All in excellent cond. Don't miss this!

ON A HILL
Attractive 5 rooms & bath. Gas stove. Automatic washer. 3½ lots. Privileges on Elizabeth & Cass Lakes. Only $500 down.
FE 2-5452. Broker

BY OWNER, 2 BEDROOM BUNGAlow on 40x120 ft. lot with fenced back yard, carpeting and drapes, full basement with bar, oil heat. $1500 down to mortgage of $9340 and take over mortgage. FE 2-6254.

STUDIO HOME ALL BRICK, 3 bedrooms, full basement, 2 yrs. old. $14,500. $1,200 down. 464 Moore, Herrington Hills. FE 2-6277.

MULTIPLE LISTING SERVICE

WEST SUBURBAN
3 bedroom, brick, ranch-type bungalow with carpeted living room, ceramic tile bath with vanity, dishwasher, thermopane windows, attached garage and in A-1 condition. Priced at $18,500.

$7800 FULL PRICE
2 bedroom home located inside city. Nice living room, tile bath, automatic heat and neat and clean. Only $1000 down, quick possession.

George R. Irwin
REALTOR 260 BALDWIN
FE 5-0101

NO DOWN PAYMENT
2 or 3 bedroom starter homes, with full basement and rough wiring. On your lot or will build on our lot, with small down payment. P. C. Wood Co., OR 3-1235. Corner Williams Lake Rd. & M59. After 6, OR 3-7038.

$300 DOWN
4 ROOM LO HOME NEAR LAKE ORION WITH 2 LOTS. TAKE OVER PAYMENTS OF $55 PER MONTH. 112 MOUTON IN BUNNY RUN SUB.

$300 DOWN
4 ROOMS AND PART BASEMENT LOCATED AT 302 W. YPSILANTI ST. 100 FOOT LOT — $60 PER MONTH.

R. J. VALUET, Realtor
345 OAKLAND AVE. FE 5-0693
OPEN EVENINGS UNTIL 8:30
MULTIPLE LISTING SERVICE

COMFORT IS KING
And it's fit for the "Queen." The ultimate in up-to-date living will be yours in this bright and sparkling new 2 bedroom with full basement. See for yourself. Call for appointment.

F. C. Wood Co.
Corner Williams Lake Rd. & M59
OR 3-1235

HAYDEN
CLARKSTON AREA. Country living in this excellent 3 bedroom home on large lot. Oak floors. Wall to wall carpet. V. blinds. Basement, oil furnace, shower, water softener. Garage. $15,750. Terms.

LAKE ORION. Small home for couple. $3,800. Low down payment. Immediate possession. Part basement.

$395 DOWN. Plus F.H.A. cost. 2 bedroom home in excellent condition. Tile bath with shower. Nice kitchen with extra cupboards. Oil furnace.

EAST SIDE. 3 Room house. $2,200 cash.

WEST SUBURBAN. Very clean 3 bedroom home. Wall to wall carpet. Tile bath with shower. Oil furnace. F.H.A. or G.I. Terms.

OFF JOSLYN 3 bedroom home. Wall to wall carpet. Gas furnace. Water softener. 1½ car garage. Fenced yard. $10,700 on G.I. mortgage.

J. C. HAYDEN, Realtor
86 E. Walton Open Eves. FE 8-0441

HOYT
RAMBLING SUBURBAN RANCH $19,950 — BRICK RANCH with 2 car attached garage. Attractive carpeted living room with FIREPLACE, full DINING ROOM, also carpeted. Has woodland view. Two really large bedrooms with double wardrobe closets, 1½ baths, attractive modern kitchen has built-in oven & counter-top stove & large breakfast area. YES, this one has a FULL BASEMENT.

CRESCENT LAKE ESTATES
$8,950 — WHITE FRAME bungalow with a garage on an 80' wide lot. Living room is carpeted, has a cute kitchen with eating space, nice utility room, 2 nice bedrooms. This area has CRESCENT LAKE privileges on a nice large lake lot. Could be purchased on easy terms. Key in office, can be shown at once.

ORTONVILLE — GI TERMS
$6,500 — STONE ranch-type home on 1 acre of ground with beautiful WILLOW TREES. The 3 bedrooms with large 13x24 living room, pleasant kitchen is 13x14, with lots of room for eating space, and 3-pc. bath. FULL BASEMENT make this ideal for the growing family. Can be shown anytime. Owner moving to ARIZONA for child's health.

GEORGE BLAIR
REALTOR
4536 Dixie Hwy. OR 3-1251
DRAYTON PLAINS
Eves. OR 3-1708

For Sale Houses 43

LINCOLN HEIGHTS, 4 BEDROOM. $14,000 with $3,500 down. Balance at $85 mo. FE 2-3981 or after 6 FE 5-3610.

3 MILES N. PONTIAC ATTRACtive shaded, 3 bedrm. with breezeway to 1½ car garage. 5 acres with woods & stream. $17,500 with $3,000 down. FE 7-0411.

ROYAL OAK, 2 BEDRM. 1½ GArage. Low down payment. FE 8-9419.

ATTENTION:
Professional People
Buy this lovely 80 ft. brick ranch home and combine business & home together. 170 ft. frontage on paved road. Zoned commercially. In heart of lake district. 15x19 living room. Ledgerock fireplace. Modern kitchen. 2 large bedrooms. Den. Closets. Large breezeway (now equipped for beauty shop). Also large enclosed porch. Jalousie windows. Attached garage. 22x24. See this before you buy!
Dorothy Snyder Lavender
REALTOR EST. 29 YEARS
7001 Highland Rd. (M59)
EM 3-3303 or MU 4-6417

FOR SALE BY OWNER: APT. house. Newly redecorated inside & out. 11 rms., 3 baths. West side. FE 4-6850.

BUDGET HOME OF THE WEEK
COMMERCE VILLAGE. 4 story, 3 bedroom home with living room, dinette, kitchen, bath, basement, coal furnace, 2 car garage. Convenient location. $8,950. $500 down.

WILLIAMS LAKE RD. 1½ story home with living room, kitchen, dining room, 2 bedrooms, large floored attic, utility room, attached garage, oil furnace, paved highway. $8,950. $500 down.
EMBREE & GREGG
1565 Union Lake Rd.
UNION LAKE VILLAGE
EM 3-4393 or EM 3-3314

$500 DOWN
Will move you into this attractive 3 bedroom home. Garage, gas heat, living room carpeted, landscaped. Full price, $10,900. Call Herbert C. Davis, 4915 Irwindale. FE 5-4311.

ABOVE AVERAGE
Is this fully equipped 3 bedroom modern home in Elizabeth Lake Estates. Just like new throughout. 2 nice lots. Garden and garage. $15,500. Reasonable down payment to qualified buyer.

4 bedroom. It's a home or income. A terrific value on lakefront in Keego Harbor. Ask about this — you'll be surprised.

3 bedroom with modern comfortable living. Close to W. Bloomfield High. We're asking $10,500. See it and make an offer.

Owner will consider late model car as down payment on this neat 2 bedroom home. Cass-Elizabeth Lake area.

LOVELAND
2188 Cass Lake Rd. FE 2-4875

MODEL HOME
Now For Sale
Lovely 3 bedroom home with 2 baths, Thermopane windows, wall to wall carpeting, GE appliances including washer; dryer, stove & refrigerator. Carpeting throughou. Finished & heated attached garage, automatic hot water heat, lot 182x250 ft. in well restricted subdivision. Will consider a fine & clear small home as down payment. $18,900 full price. For information, call Herbert C. Davis, 4915 Irwindale Dr., fe 5-4211.

WHITE
DRAYTON WOODS
If you have $6100 to pay down — here is a real buy for someone! First time offered. This 3 bedroom ranch home, just 1 year old and has spacious kitchen with built-in cupboards & range, large living room, ceramic tile bath, plastered walls, full bsmt., built on a well shaded lot. Yes sir, the full price is just $13,400.

DRAYTON PLAINS
30 x 60, yep! tha's the size of this nearly-new 3 bedroom brick, located off Sashabaw road. The master bedroom is 12x18. The little living rm. is 15x30. The tiny recreation room is 20x20. Small utility room is 10x15. This wee home has a fireplace, plastered walls, coved ceilings, oak floors, aluminum storms & screens. Also an undersized patio. 9x24. A little old 2½-car garage. 24x27. This stuff is situated on a 130x130 ft. lot. It's vacant—we have the key! Price is $18,600, $4,000 down.

4-BEDROOM BRICK
This roomy 4 bedroom home has to be sold soon because the seller has been transfered. 2 years old. Paved street. Community water. Oak floors and fenced yard. Oil heat. Storms & screens. 1½ baths. $15,500 with $1,600 down. 4½% mortgage. Sellers are losing about $2,000.

WHITE BROS.
REAL ESTATE
OR 3-1295
5660 Dixie Hwy.
Open Eves. til 9. Sunday 1 'til 5

COLORED
We Have Two Beautiful
3 BEDROOM HOMES LEFT
with Full Basements
$10 STARTS DEAL
NO MORTGAGE COSTS
so
WHY PAY RENT?
Behind St. Joseph's Hospital
1 on Bondale
1 on Luther
Just off Earlmoor Blvd.
For information
Call FE 8-2673 afternoons or Lincoln 2-4677 evenings
ASK FOR MR. SILLS
WESTOWN REALTY

For Sale Houses 43

WANT A BARGAIN?
BUILD BEFORE THE BOOM
Large brick ranch, attached 2 car garage, 2 ceramic baths, family room, basement, 3 large bedrms., quality custom built.
$16,500
W. H. BASS
Builder & Broker
FE 3-7210 or FE 8-0531

$975 DOWN
IMMEDIATE POSSESSION
This 3 bedroom ranch home has such deluxe features as attached garage, gas heat, extra large lot, paved street and drive, township water, Clarkston School district. Full price $12,975 with $90 per month.
HOLMES-BARTRAM
4392 Dixie Hwy.
OR 3-1950 Evenings OR 3-3230

Johnson
20 YEARS OF SERVICE

NEW LISTING
Beautiful 4 bedroom brick and frame ranch home, 2½ baths, large living room, master bedroom with fireplace and dressing room, recreation room with bar plus utility room. Large screened in porch, 2½ car carport. Lot 200x300. Fully carpeted including recreation room. Priced for quick sale with terms. Let us show you this lovely home.

ATTENTION GI'S
For only mortgage cost you can move into this 2 bedroom bungalow. Oil heat, basement. Large landscaped lot. Garage. Lake privileges on Williams and Maceday lakes, ½ block away. Monthly payments approximately $60 per month.

Evenings after 6 call FE 5-2935 or FE 2-3381.

A. JOHNSON, Realtor
1704 S. Telegraph Rd.
FE 4-2533

PVT. OWNER. LAKEFRONT home, 5 rms. and basement. Clean. Call after 6 p.m., MY 2-5161.

KENT
Established in 1916

DONELSON SCHOOL — Area 3 bedrooms all on one floor, select oak floors, full bath, full basement, gas heat, 1½ car garage, paved street, landscaped. See this now at $14,500 — Terms.

ROCHESTER — Only $7,500 for this home. 2 large bedrms., full bath with showers, oil heat, breeze way to attached 1½ garage. Large corner lot. Yours for $1,500 down.

MODERN BEAUTY — New in '57, brick "L" shaped ranch home. 3 bedrooms plus 26 ft. activities room, attractive brick center fireplace in living rm., built-in oven and range in kitchen, 1½ tiled baths, full bsm't. and rec. space. Large 2-car attached garage. Lake privileges too. Southwest of Pontiac. A showplace — see it. Now at $21,500 — Terms.

WEST BLOOMFIELD — Area. Here is your home! New brick ranch home with 3 bedrooms, tiled bath, dining ell, built-in range and oven, vent fan and hood in kitchen, sliding window wall, high, dry bsm't, oil heat, 2-car garage. Extra large lot, located between Cass and Orchard Lake Lake privileges. A beauty at $21,900—Terms.

BRICK LAKE FRONT — Attractive 3 bedroom home overlooking lake. Thermo pict. window, ledgerock fireplace in 20 ft. living rm. Tile bath, modern kitchen, full

For Sale Houses 43

Partridge

IS THE "BIRD" TO SEE

GI — $00 DOWN

Beautiful big 3 bedroom white frame home on Mary Day close to High School, General Hospital and an easy walk to downtown Pontiac. All nice big rooms, full basement, 1½ baths, large corner lot, it's an ideal family home with all the city conveniences GIs see this home today!

W. SIDE, 4 BEDRMS.

Here's a charming older home on paved street close to schools and stores. Has aluminum siding, full basement with oil heat, 2 car garage with concrete drive. Spacious living rm., dining room and kitchen. A real family home value at only $10,450 with $1,800 dn. See it today.

REALTOR PARTRIDGE
FE 4-3581 1050 W. HURON
OPEN 'TIL 9
MULTIPLE LISTING SERVICE

KENILWORTH 694
ONLY $195 DOWN

3 bedrm., tile features, auto. heat payment $75 a month Includes principal and interest. Mr Young Call collect

Grosse Realty

UN 4-3100 13420 W. 7 Mile Rd

Country Living

Near Miracle Mile Shopping Center. Living can be most pleasant in this custom built ranch. 3 large bedrms & den. Spacious kitchen, center pass hall. Attached garage. Professionally landscaped lot. A splendid opportunity at $20,500. Terms. Call Lincoln 7-2009 ask for Teresa Darr.

REALTORS CHAMBERLAIN CO.

Immediate Possession

Owner retiring to Florida. Will sell 3 bedroom modern home. 2½ lots. Garage, basement, awnings. Beautiful private yard. $8500 — Terms.

ALSO

Tri-level starter home on paved road. Will duplicate. $8450. Nothing down.

OAKLAND COUNTY REALTY
2614 UNION LK. RD.
EM 3-4164 or EM 3-2411 after 6 p.m.

AUBURN HGTS. 5 RMS. WITH bath, utility, knotty pine enclosed porch, oil furnace, garage, lot 85x150. $62 month payment. Will sell equity for $850. LI 5-1760 or FE 4-2487.

STRETCH YOUR DOLLAR
Oi resale — Like new 3 bedrm brick ranch, basement. Low down payment or your property in trade. Gerry Van Real Estate FE 5-0779 or OA 8-1160.

THREE BEDROOM BRICK
Northeast side — Full basement, combination storm sash, oil AC heat, hardwood floors Priced $13,250 with $400 down payment. Monthly payments to include taxes, insurance and 5 per cent interest.

$350 DOWN PAYMENT
An excellent two bedroom home with full basement, comb storm sash, oil heat Monthly payments to include taxes insurance and 5 per cent interest

WEST SUBURBAN
Off Sashabaw Rd — a fine three bedroom brick and frame ranch type home — combination storm sash, oil AC heat. Large lot Priced $11,500 with $350 down payment. Monthly payments to include taxes, insurance and 5 per cent interest

NICHOLIE & HARGER CO.

33 W. HURON FE 5-8183

BALDWIN-WALTON AREA
190 W Columbia, roomy 2 bedroom frame Built 1946 Oak firs., plastered walls, utility rm., auto heat and hot water. Only $7900, low down payment Payments like rent. Vacant Move right in N. C. Creighton, WOodward 1-9594 if no answer VErmont 8-1261

SYLVAN LAKE
Sam Warwick has new 3 bedrm brick tri-level. High basement, wooded lot lake privileges $20,600. 1300 Sherwood FE 4-5000 FE 2-2106 Open Sunday

$1,000 DOWN
3 bedrms. Hardwood floors. Full basement. Oil furnace. 1 acre of land. Better see this one!

UNFINISHED HOME
Fronting on Big Lake. $6.500 with $800 down

CUCKLER REALTY
236 N. SAGINAW
FE 4-4091

MIDDLETON
SPECIALS!

40 ACRES — Located 30 miles Northeast of Mackinac Straits new bridge, streamlined 2 bedroom log cabin. Completely furnished. Good well and wired with electricity. Priced to sell at only $3,500 — Pictures of exterior and interior available for showing in our office.

A RENT BEATER — $460 Down. Located 2 miles West of Pontiac. 5 rooms with 2-car attached garage. Nice location on blacktop road. A steal at only $5,950 and $35 per month

Leslie R. Middleton
BROKER 188 N JOHNSON
FE 5-7721 FE 5-7747

BY OWNER
Nice 3 bedroom brick ranch with fireplace, attached garage and breezeway large kitchen, recreation room in basement, large corner lot in good area, leaving state and must sell $17,800 with reasonable down payment. No brokers OR 3-3297

ATTENTION, G.I.'s

Modern home within walking distance of St Fred's. Has living room and kitchen on the first floor, three bedrooms and bath on the second floor. Steam heat, newly plastered walls and a one-car garage.
Excellent condition $11,000 Nothing down to veterans.
Call for Appointment

WM. A.
KENNEDY
Realtor
3101 W. Huron FE 4-3569
Open Evenings 'til 9

SALE OR TRADE—
Large six room house at 4021 Duck Lake Rd. Privileges on White and Duck Lakes. Has full basement and attic, built on two large lots. Nice landscaping, steam heat, 2 car attached garage. My equity $4,775. What have you? Will take smaller house in trade. Immediate possession. Owner—3111 Orchard Lake Rd. Keego Harbor. Ph. FE 4-5862.

CLARK

GI SPECIAL NOTHING DOWN
Attractive 2 bedroom 1 floor bungalow, just newly decorated. 3 pc. bath, large living room with oak floors, sunny kitchen with dining space wired for stove and automatic washer oil automatic furnace, electric water heater 2 lots, Only $8,950.

$13,500 TRADE OR SELL. Three bedroom home all nicely decorated, plenty of closet space, large living room, 3 pc. bath, large kitchen with dining space, full basement, recreation space, oil automatic furnace, lot 80x165 feet. Will accept your present home or equity as all or part down payment

PLEASANT LAKE Attractive log bungalow, natural fireplace, glassed porch, den, large, modern kitchen, beautifully landscaped lot, lake privileges. Only $10,000, terms.

CLARK REAL ESTATE
TO BUY, TO SELL, TO TRADE
FE 4-6492 OR FE 4-4813
1362 W. Huron Open 9 to 9
Multiple Listing Service

For Sale Houses 43

2-FAMILY EASTSIDE. FRIGIdaire & stove. Some furniture included 2-car garage Large garden space. Flowers

Rose M Clarty, Broker
FE 2-2162

COMPARE THIS

Custom built 1,200 sq. ft., 3 bedroom brick ranch home. Full basement, 2 fireplaces, slate entrance, 1½ baths, ceramic tile with vanity Plastered walls, oak floors 22x24 plastered garage. All this for $17,000, on your lot

E. J. DUNLAP
Custom Builder FE 8-1198

JUDAH LAKE ESTATES

You'll be surprised at the size and beauty of this 3 bedroom ranch home completely in every detail. On lot 80x125 — FHA and VA TERMS — Come out and check plat and see what your friends are buying.

— Model Open Daily —
5 MILES NORTH OF PONTIAC ON JOSLYN RD.

VA $72

TOTAL DOWN
DLORAH BUILDING CO.
Builder of "National" Homes
FE 2-9122

New Home $8,250

Would you like a new 2 or 3 bedroom ranch home—near schools and stores — very low down payment—$67 per month—with quick possession? Then call FE 2-9122 and ask for Lois Litter.

DLORAH BLDG. CO.
FE 2-9122

BY OWNER, 2 BEDROOM, 1½ CAR garage, newly carpeted, 77 E. Ypsilanti, FE 4-7482.

$9,500

Will build 3 bedroom house with basement on your lot. Complete with tile bath, hardwood floors & automatic heat. Don McDonald. OR 3-2837.

OPEN

DAILY 12-8
CONVERTIBLE 24'S
3 & 4 BEDROOM
2345 WATKINS LAKE RD.
SOUTH OF DIXIE HWY.

W. W. ROSS, HOMES
1941 S. Telegraph
Model Phone OR 3-8021

3 BEDRM HOUSE. DRAYTON Plains, $600 down. Take over payments, $65 a month. Call after 5:30. OR 3-4801.

CHEROKEE HILLS, BY OWNER, moving out of town, must sacrifice, less than FHA appraised value FE 3-7260.

SALE BY OWNER: 3 ROOMS AND bath $4,500 cash. FE 8-1297.

Multi-Lakes Realty

NEAR COMMERCE LAKE
Small furnished home, floor furnace large lot, lake privileges. Near school Immediate possession $800 down

3060 S Commerce Rd MA 4-1578

WALLED LAKE 2 BEDROOMS, utility, large kitchen, reconditioned, new furnace, $9,200 Small down, MA 4-3638.

OWNER TRANSFERRED MODern 2 bedrm. house 1½ car garage 150x150 on paved street OR 3-6127.

Nothing Down

Will build starter home on your lot. Our plans or your plans. Basement included. Also rough wiring. See our model. Don McDonald OR 3-2837.

ROCHESTER — NEW BRICK ranches and tri-levels, $15,775 to $16,265 Liberal FHA terms. Only 9 left

Roger B. Henry, Inc.
511 Main St OL 1-9111
Rochester

FOR COLORED

4 family income on Southeast side Full basement with oil heat, 2 car garage good condition. Sell with $1,500 down or trade for single home

R. D. RILEY, Broker
509 Elizabeth Lake Rd.
FE 4-1167 — FE 4-4821

4 ROOM HOUSE ON LOT 75 X 130. $2,500. MA 4-2598.

SHELL HOUSE FOR SALE, OFF Sashabaw Rd, FE 2-2460.

LAKE PRIVILEGES
3 bedroom ranch home with full basement oil FA heat, lot 104x286 Needs some finishing, but a good buy at $9,500.

NORTH END
A neat 2 bedroom bungalow with full basement, oil FA heat, lot 60x146 LeBaron School Priced at $11,200 with $2,600 down

3 BEDROOM RANCHER
Living and dining area 13 x20, kitchen 10x12 Full basement, gas FA heat and large fenced lot $2,600 down to a 4½ per cent GI mortgage. Payment includes taxes and insurance

WILLIAMS LAKE
2 bedrooms, 14 x 17 living room, 8x10 kitchen 1½-car garage and a 70x110 lot. Needs some finishing but a good buy at $7,450—terms can be arranged

IVAN W.
SCHRAM
REALTOR FE 5-9471
942 JOSLYN COR. MANSFIELD
OPEN EVENINGS & SUNDAY
MULTIPLE LISTING SERVICE

Income Property 43A

FOR SALE: 37 UNITS OF INcome property, will take land contracts as part down payment. FE 4-5425.

GOOD 5-FAMILY BRICK INCOME, furnished. Timkin oil hot water heat Terms.

2-Story, 8-room frame and Permastone, 5 Rms. and bath on 1st. floor. Carpet in living room and dining room 3 room apt and ½ bath on 2nd floor Fenced yard $12,500 Low FHA terms.

J. C. HAYDEN Realtor
86 E. Walton
FE 5-9441

LARGE ATTRACTIVE SUBURBAN 12 room house 4 baths. Grounds nicely landscaped. Ideal for convalescent home By owner. OR 3-1943

Two-Story Flat

6 rooms down, 6 rooms up, located on corner of Henry Clay & Palmer St., in nice, shaded residential area. An exceptional buy, let tenant help make payments Good investment. Total — $16,900, very reasonable down payment Phone EM 3-4197 or FE 2-7911.

C. SCHUETT, Realtor
3001 Highland Rd. (M59)

For Sale Lake Prop. 44

COMMERCE LAKE PRIVILEGES. Fishing, sandy beach, swimming, boating Lots $695 full price $10 down, $10 month. No extras On winding streets Near public and parochial schools, churches, shopping All year living with lake privileges Phone Miss Watson. Lincoln 8-7711 or JOrdan 4-5831.

LARGE LAKE LOTS (FOR YEAR round homes) Paved streets, township water system; 8 miles west of Pontiac on Highland Rd. M-59. Priced from $3,200 to $8,100. Owned-developed-sold by KELLY-COOK, INC.
EM 3-6531 Open 10-8 Daily

For Sale Lake Prop. 44

LAKE ORION
4 bedroom lakefront year around home Gas heat. Large lot, $60 per month. Small down payment. Owner, AT 3-3711.

LAKEFRONT LOTS
Your choice of excellent lakefronts in area of fine homes close to Clarkston and proposed expressway 20 per cent down to qualified buyers.

Edw. M. Stout, Realtor
77 N. Saginaw St. FE 5-8165
Daily 'til 6

For Sale Lots 46

CHOICE LOT SUITABLE FOR ranch home near MSU-Oakland. Hitchman's Haven Estate, No. 2 lot No. 190, approximately 150x200, FE 2-9615 or FE 5-6500.

LOTS, 75x186. READY FOR BUILDing. Some on paved Maple road. $1,650 up. Terms to suit, or will build & finance

R. L. WICKERSHAM
2195 W. Maple Mayfair 6-6260

For Sale Acreage 47

1 TO 5 ACRE PARCELS BEAUtiful building sites. $700 down $20 month Will accept trade.

C. PANGUS, Realtor
1019 M-15, Ortonville NA 7-2819

5 ACRES, NEAR ORTONVILLE, rolling and sightly. $200 down and $15 month. Giroux & Franks, 4395 Dixie Highway, OR 3-9701.

10 ACRES ON EAGLE RD., $2,500 with terms Lauinger Real Estate, OR 3-8138.

10 ACRES NICELY WOODED. Beautiful building spot. Buy for future investment, $5,000 $1,250 down. Terms

Dorothy Snyder Lavender
REALTOR EST 29 YEARS
7001 Highland Rd. (M59)
EM 3-3303 or MU 4-6417

HUNTING LAND
40 acres in good pheasant country near Caro. Approximately 2,000 pines planted on land 3 years ago. Full price $2,000 on terms, $1,500 cash.

C. A. WEBSTER, REALTOR
Oxford, OA 8-3122 Orion, MY 3-2291

SALE OR TRADE
5 room and utility, large lot, 100 x 200 feet. Orchard and berries. On Baldwin Ave. Trade for free and clear home in Pontiac. Price, $7,500.

Paul M. Jones, Real Est.
832 W. HURON
FE 4-8850 OA 8-3053

For Sale Farms 48

Attention Mr. Handyman
Here's your chance to have a small farm of 11 acres with cozy 2 bedroom house nearly completed Has bath, septic tank etc. This property has lots of road frontage to sell with some beautiful building sites or will sell for $9,500 with $1,000 down or will discount for cash.

Dorothy Snyder Lavender
REALTOR EST 29 YEARS
7001 Highland Rd (M59)
EM 3-3303 or MU 4-6417

200 ACRE LAKEFFONT 15 MILES from Pontiac Only $180 an acre A real buy.

P. W. DINNAN
66 W. Huron FE 4-2577

Sale Business Property 49

22 W KENNETT
2-car commercial garage, zoned commercial Inquire at 340 Baldwin
FE 8-1431

Business Opportunities 51

Partridge

IS THE "BIRD" TO SEE

SPORTSMAN!

This modern sporting goods shop in Oakland Co. is a business you'll certainly want to own. Its bird season deer, trout summer camping, fishing skiing winter sports—12 months a year people need sports equipment. This is now more than ever a business with a bright future. Over $60,000 gross and growing! Only the cost of the stock as down payment.

A LAKEFRONT BAR
Over 200' on busy US 23 and beautiful Lake Huron. Year 'round liquor bar with 4 room owner's quarters, plus 7 cottages for extra income. The now closed kitchen could be owner operated or leased out for additional profits. Will trade for grocery, SDD or home.

REALTOR PARTRIDGE
Businesses throughout Mich.
FE 4-3581 1050 W HURON
OPEN 'TIL 9

GROCERY & MEATS — A real money maker located a few miles from Pontiac in a well-established neighborhood. Owner will accept trade for home or land contract. Call our office for more details.

Roy Annett Inc.

Realtors since 1923
28 E Huron FEderal 8-0466
Open Evenings & Sunday 1 - 4

"LET'S TALK BUSINESS"

Live Wire Wanted
Put a low down payment to work in this well located restaurant in growing area and let the profits buy property and all ideal operation for ambitious couple — young or old

Living Quarters Plus
Gas station and garage on main highway. Opportunity to buy property and business for only $5,000 down.

MICHIGAN BUSINESS SALES CORPORATION
JOHN A. LAMDMESSER, BROKER
1573 S. TELEGRAPH RD.
PARK AT OUR FRONT DOOR
FE 4-1582

SDD
IN WELL KNOWN TOWN — near Saginaw Local attractions insure good year-round business. Buy building and all for only $24,500 on terms.

PARTY STORE
LOCATED IN PONTIAC — Beer, wine groceries, and lunch meat. Good lease $125 per month. Includes 2 separate modern apts. Property can be purchased. Total price $3500 with $1500 down. Will accept trade.

STATEWIDE

Real Estate Service of Pontiac
B. D. CHARLES REALTOR
1717 S. Telegraph FE 4-0521
Detroit Office: TWinbrook 3-3286

Templeton

Commercial Building

Just South of Pontiac on Telegraph Rd. Over 7500 square feet of floor space and approximately ½ acre of land. Suitable for many kinds of businesses. Only $55,000. A steal at this price.

K. L. Templeton, Realtor
2339 Orchard Lake Rd. FE 4-4563
After 6, FE 2-0502

DRIVE-IN — LOCATED NEAR very good business section and showing a good profit, for the last several years. Equipment like new. Good deal for right party. Will take 3 bedroom home in trade. GEORGE R. IRWIN, REALTOR, 269 Baldwin. FE 5-0101.

FOR LEASE — NEW 2-BAY service station. Auburn Heights and Pontiac. OR 3-4291.

HOME LAUNDRY BLEACH route. Established 10 yrs. Part time but can be expanded. Small investment Write Pontiac Press Box 109.

SMALL RESTAURANT. WEST Side location for lease to responsible person. Write Pontiac Press Box 56, giving experience.

SERVICE STATION FOR SALE. Corner of Orchard Lk. Ottawa and Voorheis FE 3-9224.

WELL ESTABLISHED 1ST CLASS restaurant on busy highway, about 4 miles from Pontiac. Excellent terms, for sale or lease.

P. W. DINNAN
66 W. HURON FE 4-2577

Sale Land Contracts 52

25% DISCOUNT
$7,000 balance payable at $70 monthly, 6 per cent interest. Cost to you $5,250. Secured by 3 room modern bungalow on paved street, 1½ car garage. Clark Real Estate, FE 4-5492 or FE 4-4813 Ask for Mr. Clark.

HAVE SEVERAL VERY GOOD seasoned land contracts for sale or trade — From $1,000 — Up. J. A. TAYLOR, OR 4-0306.

Money to Loan 53

(State Licensed Lenders)

Borrow With Confidence
$25 TO $500
Household Finance
Corporation of Pontiac
2½ S. Saginaw St FE 4-0535

LOANS

$50 TO $500—$25 TO $500
COMMUNITY LOAN CO.
30 E. LAWRENCE FE 2-0421
FRIENDLY SERVICE

LOANS $25 TO $500
BAXTER & LIVINGSTONE
64 W Lawrence St FE 4-1508

MEMORIAL BAPTIST CHURCH needs $35,000 Debenture bonds, $25-$1,000, 5 per cent interest. Call FE 2-6839, treasurer.

WHEN YOU NEED
$25 - $500

You can get it quickly on your signature, car or furniture No endorsers, payments to suit your budget. We will be glad to help you with your money problems.

STATE
FINANCE CO.
FE 4-1574
702 Pontiac State Bank Bldg

LAID-OFF WORKERS
— CASH LOANS —
No Principal Payment
UNTIL YOU ARE BACK TO WORK FOR 30 DAYS

LOANS TO $500 MADE QUICKLY
BUCKNER
FINANCE COMPANY
PONTIAC
BIRMINGHAM
WALLED LAKE
DRAYTON PLAINS

Quick Cash
$25 TO $500
On your own signature, auto, or other security Up to 24 months to repay. Our service is quick, friendly and helpful. Phone FE 5-6121 or visit us at our office

Home & Auto
LOAN CO.
7 N Perry St (Corner Pike)

TEAGUE FINANCE CO.
202 N. MAIN
ROCHESTER, MICH.
LOANS $25 TO $500
AUTOS
LIVESTOCK
HOUSEHOLD GOODS
Ph. Rochester, OL 6-0711 OL 1-9791

GET CASH QUICKLY
Up to $500
Oakland
Loan Company
FE 2-9206
202 PONTIAC STATE BANK BLDG

NEED $25 TO $500?
SEE
SEABOARD
PHONE
FE 8-9661
Seaboard Finance Co.
"Parking No Problem"
1185 NORTH PERRY STREET

Mortgage Loans 54

Want A Good Mortgage?
If your home needs an approvement, and your debts consolidated call or see us at once. Don't wait. 5½ per cent interest.
BENDEROFF
FE 8-6580 92 W. Huron

Swaps 55

1957 FORD, 2 DR. FOR EQUITY in home, Giroux & Franks, 4395 Dixie Highway, OR 3-9701.

CASH FOR USED TV's. WORKing or not, FE 2-0367.

EQUITY IN 42 FT. HOUSETRAILer for smaller housetrailer or furniture FE 2-5380

EQUITY 2 FURN. COTTAGES for anything of equal value. FE 4-1039

FARMALL CUB TRACTOR SNOW plow & all access. Trade for small Nash, Jeep or Foreign car. OR 3-7721

HAVE OIL HEATER AND OIL hot water heater, will swap for sewing machine, rug or sell for $30. FE 8-3797.

HIGH CHAIR FOR HOLLYWOOD or roll-away bed or 9x12 rug. Phone FE 4-2665 after 5 p.m.

HAVE SKILSAW, OUTBOARD stove, loom, want trailer. FE 5-6867.

HAVE SEVERAL VERY GOOD seasoned land contracts for sale or trade — From $1,000 Up. J.A. TAYLOR OR 4-0306.

HOUSETRAILER 28 FT ROYAL. Fully equipped. Sell or trade for your equity or land contract. SCHICK'S. MY 3-3711.

SELL OR SWAP FULL SIZE BED with Sealy mattress for twin size bed complete. EM 3-2741.

TRADE A GOOD COON DOG FOR a double barrel shot gun or pump. 3584 Alida, Rochester.

Watkins Lakefront

5 ROOM CONTEMPORARY HOME WITH LOTS OF BUILT-IN FEATURES. WILL TAKE YOUR HOME EQUITY OR LAND CONTRACT IN TRADE OR SELL ON TERMS. TOTAL PRICE $18,900.

JIM WRIGHT
REALTOR
345 OAKLAND AVE. FE 5-9441
OPEN EVENINGS UNTIL 8:30
MULTIPLE LISTING SERVICE

WATER SOFTENERS TO RENT, sell or swap. $3.50 mo. OR 3-2360.

WILL SWAP EVANS OIL FURnace, 84,000 B.T.U. For chain saw. FE 8-3785 or FE 5-0256.

For Sale Clothing 56

ALL SIZES CLEAN USED WORK pants from 29c; shirts from 33c. Also overcoats, suits, $5 or less. 389 Orchard Lake Ave.

BOY'S TWEED TOP COAT, LIKE new $10. Dress jacket and grey flannel trousers, $10. Sizes 10 to 12. Boy Scout uniform, complete, Size 12 to 14. $8. Lady's brown cloth coat, fur trim. Like new. Cost $75, sell $15. FE 2-2106.

BLOND MUSKRAT FUR COAT, excellent condition, size 12, $100. FE 3-7302.

LADY'S TAN COAT WITH WHITE fur collar, size 16, worn twice, cost $89 new. Sell for $20. FE 2-0982.

LADIES' SKIRTS SIZES 22-24, sweaters size 36 and 38, like new. FE 2-8916 after 6 p.m.

MISC. LADIES CLOTHING 9 & 10. Good cond. Sacrifice FE 2-6068 before 6 p.m.

MAN'S SUIT, SIZE 42; LADIES coat, dresses and suits, size 14, 16, 18, & 20. Household rummage. FE 5-1927

REACH CASH CUSTOMERS through Classified Ads. Call FE 2-8181.

CARNIVAL by Dick Turner



"I tell you the man's a phony, Clara . . . I wasn't thinking that at all!"

Sale Household Goods 57

LADIES DRESSES, SUITS, blouses & storm coat, size 14-16, all under $20. MI 6-5221.

WOMEN'S SIZE 10 & 12 WINTER coats, dresses & leather coats. Men's suits & overcoats, 38 short. Call between 7 & 9 Thursday eve. 7 Bloomfield Terrace.

Sale Household Goods 57

1 FRIGIDAIRE DRYER, GOOD cond.
1 Whirlpool dryer with heat control
1 portable Ironrite
2 Kenmore ironers, $9.95 ea.
1 used wringer washer
CRUMP ELECTRIC
Open every night except Sat 'til 9 p.m.
3466 Auburn FE 4-3573

3 COMPLETE ROOMS OF FURniture, good condition, 28535 Lockdale, Southfield, EL 6-1180.

3 BLOND LIVING ROOM TABLES, cheap FE 4-0218.

4 PC. BEDRM SUITE, SIMMONS box springs & mattress. 2 easy chairs. Chrome dinette, 2 coffee tables. Drapes, misc. FE 5-7332.

5 ROOMS OF FURNITURE, ELEC. dryer and baby furniture. Best offer or swap. EM 3-2872.

5 ROOM DUO-THERM SPACE heater with thermostat and blower, good cond $35. 5216 Frankwill St. Sashabaw to Pelton to Frankwill.

5 PIECE CHROME DINETTE SET. $35. 2242 Garland.

5 PIECE SILVER GRAY BEDRM. outift Double dresser, bookcase bed, large chest, 2 vanity lamps. All for $89.50. Pay only $2 weekly Pearson Furniture, 42 Orchard Lk Ave

7 PIECE LIVING ROOM SUITE, brand new davenport and chair, 2 modern step tables, matching coffee table 2 decorator lamps All for $99 Pay only $2 weekly. Pearson's Furniture 42 Orchard Lk. Ave.

9 X 12 RUGS WOOL FACE, $15.95. Reversible, $16.50 Imported, $34.95 Axminster, $46.98 Rug pads, $5.95. Pearson Furniture, 42 Orchard Lake Ave

12½" AMBASSADOR TV, EXTRA good shape. With revolving stand, EM 3-0425

9x12 Felt Base Rugs $3.95
BONNY MAID VINYL TILE, 8c
4½-Ft. Wall Tile 25c
RUBBER BASE PAINT Gal. $3.75
GUAR. HOUSEPAINT Gal. $1.95
Syers, 141 W Huron FE 4-3064

11 PIECE CHROME DINETTE, 36x48 table, plus 2 12-inch leaves, plus 8 chairs, $79.95. Other sets from $29.95 up. Pearson's Furniture, 42 Orchard Lake Ave.

20 FOLDING CHAIRS, $1.50 EACH. Pearson's Furniture, 42 Orchard Lake Ave.

21" RCA COLOR TV, $325. USED TVs $19.95 & up. Used Philco console radio $24.95. Sweet's Radio & Appliances, 422 W Huron. FE 4-1133

30 GALLON GAS HOT WATER heater $54.95
New 21 in. TV's $99
Also used washers-Wringer and Auto $35 & up
Reconditioned & guaranteed
ROY'S REPLACEMENT PARTS
96 Oakland Ave FE 2-4021

42" GAS RANGE WITH GRIDDLE tor, $50. Round table and 4 chairs. $25. Jigsaw, $25. FE 5-8643.

AAA SPECIALS

10" TV	$14.95
12" TV	$19.95
17" TVs	$24.95 & up.
21" blond & mahogany TV8	$59.95 & up.

All sets guaranteed 30 days at Obel TV, 3930 Elizabeth Lake Rd., FE 4-4945

$419.95 Norge 14 Cu. Ft. refrig.	$277
$354.95 RCA electric range	$238
$299.95 RCA Victor TV	$239
$199.95 Norge Dryer	$128
$279.95 Norge auto washer	$168

Many more to choose from
2 Years to Pay
WAYNE GABERT
121 N Saginaw FE 3-5189

AUTOMATIC WASHER AND MAYtag electric dryer Balance $2 per week. Duo-Therm oil heater, gas heater, Maytag washer, $29. Schick's MY 3-3711.

ABOUT ANYTHING YOU WANT FOR THE HOME, CAN BE FOUND AT L & S SALES
A little out of the way, but a lot less to pay. Furniture & appliances of all kinds, NEW & USED. Visit our trade dept or real bargains.
24 MONTHS TO PAY
We buy, sell or trade. Come out and look around 2 acres of free parking Phone FE 5-9241
OPEN MON., SAT. 9 TO 6
FRI. 9 TO 9
4 miles E of Pontiac or 1 mile E. of Auburn Heights on Auburn Rd M59

BROWN COTTON LOOP RUG, 9x12 3321 Wearingham. OR 3-6167.

BRAND NEW SOFA BEDS. $44.95. Rollaway bed, complete, $19.95. Hollywood bed frames, $6.95. Innerspring mattresses, $17.95. Cotton mattresses, $12.95 Pearson's Furniture, 42 Orchard Lk. Ave.

BLOND PHILCO RADIO AND 3 SPEED PHONOGRAPH COMB. CONSOLE MODEL, EXC. COND. $200 VALUE. SACRIFICE FOR $75. 5228 MARCONI, CLARKSTON ½ MILE FROM WATERS LK. OFF CLARKSTON-ORION RD.

Bargains Galore

3 pc. bedrm. set	$29
Maple couch	$25
5 pc. breakfast set	$10
Wringer type washer	$25
Singer Sewing Machine	$15
ABC Mangle	$15
Duncan phyfe dining rm. set	$49
Kerosene heater	$ 8

WE BUY SELL & EXCHANGE
OAKLAND FURNITURE CO.
EVERYTHING FOR THE HOME
104 S. Saginaw FE 2-5523

BRAND NEW WROUGHT IRON bunk beds, complete with springs & mattress, $39.95 Pearson's, 42 Orchard Lake Ave.

MANY OTHER ITEMS AVAILABLE
WYMAN'S
18 W. Pike E-Z Terms FE 4-1122

CABINET SIMPLEX IRONER. Call Maple 5-4612.

CHROME DINETTE SETS, Assemble these yourself and save, four chairs and table $69.95 value $39.95 These are new 1958 designs, famous makes, Formica tops, popular colors. Compare these terrific values. Michigan Fluorescent, 393 Orchard Lk. Ave — 34

CHROME DINETTE, FIRESIDE chairs, coffee table, complete bed & chest step tables. Maple desk & chair, misc. FE 5-7332.

CROSLEY SHELVADOR 7½ CU. ft. $55 Whirlpool wringer washer, $35. Elec. stove, $40. 50 Electrolux, $45. Sink, $5. All in excellent cond. EM 3-0490.

DINING ROOM SUITE, LARGE 8 piece mahogany set with table, 6 chairs, and buffet, $50. FE 2-7475.

ESTATE OIL STOVE. 135 GAL. tank, A-1 cond. FE 4-4287.

Sale Household Goods 57

ELEC. RANGE IN GOOD CONDITION. Reasonable. MI 4-9035.

ELEC. RANGE, LIKE NEW. $100. 124 Norton.

FOR SALE: OIL HEATER AND oil tank, both for $45. FE 8-2745 after 5 p.m.

FOR SALE: CHROME DINETTE set. Junior dinette set. Occasional table. Phone table. Combination chair bed. Upright piano. Washer, Television. Call OR 3-7688 before 10 a.m. or after 7 p.m.

FOLDING TEETER TABLE, COMbination high chair and play table. Has adjustable chrome legs and unbreakable plastic top. Can't tip over. Call FE 2-0579 after 3:30.

FRIGIDAIRE DOUBLE OVEN electric range, excellent cond. $125. Frigidaire ironer, $100: Custom built walnut dressing table, mirror attached, $50. Rose, silk, faille double bedspread, $7.50. MI 4-3107

FRIGIDAIRE DRYER, GOOD CONdition. FE 2-6546

FACTORY REBUILT VACUUM sweepers guar. 1 yr. $16.95 up. Open 8 a.m. to 8 p.m. Thyle Electric corner of N. Johnson and Howard FE 4-5169.

FREEZERS — ALL MODELS available. Chest & Upright. Special low prices. Samuel's Appliance, Davisburg, MA 5-6011.

FREEZERS UPRIGHT FAMOUS name brands. Scratched, terrific values $149.95 while they last. No phone orders please. Michigan Fluorescent, 393 Orchard Lk Ave.

FRENCH PROVINCIAL BARREL-back chair, radio, upholstered bedroom chaise lounge, fancy dishes, pictures misc rummage. FE 5-1927

GE CONSOLE MAHOGANY 21 IN. TV Like new. MI 4-2401.

GOING SOUTH. 21" RCA TELEvision, $80. Speedqueen wringer washer, $35. New platform rocker, $35. 1397 S. Rochester, Rochester, small cottage in rear of Dr. Harrington's.

GOOD USED TV FROM $15 AND up FE 4-9736, 36 S. Telegraph.

GRAY NYLON FREEZE UPHOLstered open-arm lounge chair. Excelent condition. $35. OR 3-7753.

GUARANTEED REBUILT WASHing machines, all makes, $24.95 up. Thyle Electric Corner N. Johnson & Howard FE 4-5169.

HIGH CHAIR, CHROME, CONverts into table & chair. Red formica top $20. Girls clothing. Coat set & dresses, Size 6. OLive 1-1230.

HOLLYWOOD BED, DOUBLE INnerspring mattress, sacrifice at $40. FE 5-1581.

HOUSEHOLD GOODS OF ALL DEscription, floor furnace & cash register, 6059 Pontiac Trail opposite Langdon's Boat Livery. FE 5-6369

LIVING ROOM, KITCHEN & BEDroom furniture, inquire 906 Sterling.

LARGE CRIB & MATTRESS, brand new $15.95. Pearson's Furniture, 42 Orchard Lake Ave.

LINOLEUM & PAINT SALE. HALF price at Jack's. 228 N. Saginaw.

NORGE AUTO. WASHER, ACORN spt. size gas range, Frigidaire 9" refrig. Kenmore washer. First $150 takes all four, EM 3-0433.

ORDERS TAKEN FOR NEW General Chef comb stove, refrig. and sink. FE 5-1927.

OIL OR GAS HEATERS
Siegler gives you furnace heat at 'n the cost. Schick's. MY 3-3711.

OVER 50 USED TV SETS, FROM $14.95 up TV antennas, $9.95.
WALTON TV
815 E Walton
FE 2-2267

REFRIG. $50. HIDE-A-BED $60. apt. elec. stove, $65; 2 matching carpets and pad, 9x10 and 9x15, $75. china cabinet; chrome dinette, $35. Drapes, spreads, misc. FE 2-8405

RED FLORAL AXMINSTER CARpet. Used. 80' yard. TV set. After 7 p.m. FE 8-0863

REFRIGERATOR 9 CU. FT., Norge. Deluxe Tappan gas range, 2 yrs. old. Like new. Less than half original price. End tables, rocker, fireplace equipment Whirlpool washer, runs but needs minor repairs. $15. OL 1-1992

STOVES, BOUGHT, SOLD, EXchanged, Turner's, 602 Mt. Clemens. FE 2-0801

SOFA, $25 MATCHING CHAIR, $10; roll-away, $25; and misc. chairs and utensils. MI 4-0355 after 6 p.m.

SOLD HOME, GAS STOVE, REfrig table, boat misc. OR 3-2279.

SINGER PORTABLES WITH ZIG zag attachments $19.50. Late model Electrolux vacuum cleaner with attachments, $14.95. Curt's Appliance OR 3-9702

STUDIO COUCH, $10—FRIGIDAIRE $20. FE 5-9290 morning.

TAPPAN STOVE REFRIG. AND misc. bedroom furn. FE 4-2374.

THIS WEEK ONLY!
WASHER MOTORS
¼ & 1-6 HP $4-7.00
REFRIGERATORS, Renewed, Guaranteed, delivered. From $48
STOVES, gas or electric.
Good condition From $19.50
The
GOOD HOUSEKEEPING SHOP
Of Pontiac
FE 4-1555 51 W. HURON

TRADE-IN DEPT.

Guar. elec. washer	$39.95
2 pc. living rm. suite	$19.95
Sofa bed	$39.95
5 pc. wood dinette	$14.95
Modern bumper sofa	$29.50
Walnut vanity & bench	$24.95
Modern 4 pc. sectional	$29.95
Tabletop elec. range	$39.95
5 rm. oil heater	$59.95

MANY OTHER ITEMS AVAILABLE
WYMAN'S
18 W. Pike E-Z Terms FE 4-1122

TRADE ELEC RANGE FOR GAS range R. B. Munro Elec. Co. 1060 W Huron

TRADE GAS RANGE FOR ELECtric range R. B Munro Electric Co., 1060 W. Huron.

VACUUM CLEANERS $7.50 & UP. Murray's 956 Myrtle.

USED TV REBUILT & GUARANteed Obel TV Union Lake Store Union Village EMpire 3-6811

USED REFRIGERATORS $34.50 & up R B Monroe Elec. Co., 1060 W Huron

Used Trade-In Dept.

Lounge chair	$ 9.95
5 pc. breakfast set	$19.95
Washer	$29.50
5 rm. oil heater	$29.95
Davenport & chair	$39.50
Lazy-Boy chair	$39.50
5 rm. coal heater	$59.50

THOMAS ECONOMY
361 S. Saginaw FE 2-9151

Sale Household Goods 57

WOOD & COAL RANGES IN COMbination with gas & electric. Samuel's Appliance. MA 5-6011.

WASHER, $25, GAS WATER HEATer, $20 21 in TV $55, gas stove, $25, Electric sewing machine $25. Electric stove $40. Refrigerator, $25, Vacuum sweeper, $10, Chest, $10. Complete Murphy bed with mattress—like new, $50, oil space heater, $25 FE 5-2766.

WANTED
DEAD OR

Wood, Coal & Fuel 67

FIREPL. & FUR. WOOD, APPLE, oak, maple, ash, ced. kindl'g. FE 2-6244

GOOD DRY SLAB WOOD, DELIVERED FE 4-6588

GOOD DRY OAK WOOD. DELIVERED. FE 4-6229

SHOP LOADS $6.18 A LOAD. LUMBER, cut wood. OR 3-6022.

SEASONED FIREPLACE & FURNACE wood. After 9 a.m. OR 3-3588

SLAB WOOD DELIVERED. FE 5-2996

SLABWOOD. BONE DRY, 2 cords for $12. Prompt delivery. Phone FE 2-1454.

Plants, Trees, Shrubs 68

A-1 SPRUCE, PINE, JUNIPERS. Fir Arborvitae and Yews. Shade trees—Maple, Oak, etc. Dig your own. Bring tools & burlap. 2922 Sleeth Rd., 3 miles west of Commerce Village, 1½ miles east of intersection of Duck Lk. Rd. & Wixom Rd. Open daily, 8 to 6. MUtual 4-8038

BLOND SPINET WURLITZER with bench, almost new. $395. OR 3-1792

NURSERY GROWN SPRUCE OR Pine, 1 to 4 ft., 10 or more $1.50 each. Less than 10 $3 each. You dig. We specialize in sales to estates & country home for screens & borders around property. Cedar Lane Evergreen Farm, 8970 Dixie Hwy., U.S. 10, Clarkston. MA 5-1922

OAKLAND TREE SERVICE. TRIMming & removal. FE 8-2275

TREE TRIMMING & REMOVAL. Get our free estimate before you decide. OR 3-8244, OR 3-8417

For Sale Pets 69

AKC PEKINGESE PUPPIES. 1 male, 1 female. $30. 925 Boston.

AKC REGISTERED MEXICAN Chihuahua pups, also stud service. Milford. MU 4-3603.

AKC REGISTERED COCKER PUPpies. Buff. FE 4-3397.

AKC REG. DACHSHUND MALE puppies, red & black. FE 8-8426.

AKC REGISTERED DACHSHUND puppies, 16 and 8 weeks old. Also stud service. 1220 Mt. Clemens St. Phone FE 2-6418.

AKC REG. DACHSHUND, 2 MALES, call FE 5-0571.

BLUE SIAMESE KITTENS. FE 2-2103.

BOSTON TERRIER STUD, 11½ lbs. Champ. stock. Curtiss. OR 3-9296.

BEAUTIFUL BLOND FEMALE pure bred cocker, reasonable. Maple, 5-1975.

DACHSHUND PUPPIES REASONable. AKC registered. Sired by Rosolonas Cadet. G. Miller, 331 Reitman Ct., Rochester.

DACHSHUND PUPPIES REASONable. AKC registered. Sired by Rosolonas Cadet. G. Miller, 331 Reitman Ct., Rochester. OL 1-0731

ENGLISH SHEPHERD PUPS, good pets & watch dogs. $7.50 each. MA 5-1575.

ENGLISH COCKER PUPS. AKC. 2 blue roan, 3 black and white. MI 6-4517.

FOR SALE — COLLIE PUPPIES. 7 weeks old. OR 3-4439.

GERMAN SHEPHERD PUPS, 3 mos. old. Beautiful solid black males. AKC registered. Must sacrifice. $35. MI 6-1840.

LOVELY WHITE TOY POODLES, also 2 older females. FE 4-2931.

PARAKEETS SUPPLIES. 183 Sanderson. FE 2-7721

PARAKEETS GUARANTEED TO TALK. Cages. 591 4th St. FE 2-4025

POODLES, TOY PUPPIES, 641 Third Ave., Pontiac.

PARAKEETS, CANARIES, CAGES. Food. Since 1927. 584 Oakland Ave.

POODLES, WHITE TOY PUPPIES. 123 Seminole Ave.

REG. GERMAN SHEPHERD PUPpies, exc. bloodline, exceptional temperament, $35 and up. MA 4-1067

SPECIAL THIS WEEK! Birds — ½ price. Crane's Bird Hatchery, 2489 Auburn Rd. FE 4-6510.

SIAMESE KITTENS. 32 Parkhurst.

THOROUGHBRED SCOTTIE. 6411 Harriett off Hatchery Road. $50.

UNTRAINED ENGLISH SETTER, 11 months old. Male. $35. Call FE 2-0329.

TWO REGISTERED BOXERS. Father fawn; son brindle. Will sell or trade. 179 Oneida Rd. Pontiac.

WHITE MICE, BIRDS, ALL PET Shop. 55 Williams. FE 4-6433.

Hunting Dogs 69A

2 YR. OLD MALE IRISH SETTER. $125. Also 3 mo. old female, $25. OR 3-5420.

2 BRITTANY PUPS, FEMALES, 4 mos. old. $25 each. 5905 Waldon Rd. Mrs. E. M. Fife.

2 AKC MALE BEAGLES, 6 MOS. 1 Female, all started. OR 3-6354.

AKC REGISTERED 7 MO. OLD beagle pups. EM 3-0657.

AKC REG. STARTED BRITTANY. FE 5-1298.

AKC REG. BLACK AND TAN male coon hound, 17 months old. $65. Call FE 2-0329.

BLACK MALE COCKER SPANIEL, fully trained for Pheasants, 2 yr. old. $25. 2695 Seymour Lk. Rd., Ortonville. NA 7-2274.

BEAGLE PUPS. 7500 ELIZABETH Lake Rd.

ENGLISH POINTER PUPS, REGistered. FE 8-6460.

GOOD HUNTING DOG $40. FE 5-9880.

IRISH SETTER, A-1 HUNTER, $100 cash. FE 5-7885 before 6 p.m. anc. FE 5-4219 after 6 p.m.

REGISTERED ENGLISH POINTer pups. MA 5-6456.

REG. ENGLISH POINTERS. 4 MO. old. Cheap. 51 Kimball. FE 8-1897.

REG. ENGLISH POINTER, WELL trained. 307 N. Perry.

POINTER PUPPIES, REG. AMERican field. FE 5-5637.

TRAINED BIRD DOGS FOR SALE. Call OA 8-3666.

Dogs Trained, Boarded 70

DOGS, CATS BOARDED — FE 2-4708. Burr-Shell. 375 S. Telegraph.

Hay, Grain & Feed 71

1ST AND 2ND HAY. $17 AND UP. Straw & twine. Phone MA 5-0666.

ALL TYPES OF HAY, STRAW, Corn. Also mulch hay. Will deliver. OA 8-2179.

For Sale Livestock 72

2 GOOD YORKSHIRE BROOD sows due now. Oakland 8-2948.

ABERDEEN ANGUS BULL, TOP condition, 2½ yrs. old, out of registered herd. D. A. Jones, 133 N. Coats Rd., Oxford. OA 8-2437.

For Sale Poultry 74

WHITE LEGHORN HENS. MULberry 9-1807.

Sale Farm Produce 75

APPLES, PEARS, CIDER, HONEY. Kingsbury's, 2330 Clarkston Rd., Lake Orion.

APPLES, DELICIOUS ORCHARD at 691 N. Squirrel Rd., Auburn Heights.

APPLES & SWEET CIDER. HOMEstead Orchards, 5460 Orchard Lk. Road.

CHOICE SPRAYED GRAPES THIS wk. 2620 E. Walton Blvd. 9 to 5.

CHOICE BARTLETT PEARS. Apples for canning. Corner of W. Maple and Orchard Lake Rd. De Conick Bros. Orchards. MAyfair 6-2106.

GLACKMORE FARMS, 2150 E. Silverbell Rd. Canning apples. OR 3-6489.

GET YOUR APPLES AT E. Bridge Orchard, 625 E. Buell Rd., 8 miles N. of Rochester. Wholesale or retail. $1 bu. & up.

GET YOUR APPLES & POTATOES at Sutton's Orchard, 324 N. Lake Angelus Rd. Open Tues., Thurs., & Sat.

PEARS, APPLES, TOMATOES & grapes, 84 W. Chicago.

NO. 2 LARGE POTATOES, 60c bushel. Stuart Braid, 2331 Lake George Rd., East of Lake Orion.

NUMBER 1 POTATOES, $2.50-100 lb. 3921 Bald Mountain Rd. at Silverbell intersection.

PEARS, $1 BUSHEL. PICK YOUR own. EM 3-4932.

SEBAGO WINTER POTATOES, $1.40 per bu. 3356 Bald Mt. Rd.

WINESAP & KING OF RED Apples. 1246 Eason. OR 3-1974.

WINTER SQUASH, ALL VARIeties. Pumpkins. 3660 Giddings Rd. FE 5-6680.

GET IT QUICK through Classified Ads! Yes, whatever it is — dial FE 2-8181 for an ad-writer and get it!

Sale Farm Equipment 76

CHAIN SAWS, 3 HP, SAWS ALL positions. Reg. price $169.50. Our price, $119.50. All tractors and mowers greatly reduced.

Lee's Sales & Service

TERMS. 921 Mt. Clemens.

FARM MACHINERY — NEW AND used. Proux Oliver Sales on M24. Just north of Oxford.

HAY TOOLS — NEW, USED AND rebuilt. Davis Machinery Co. Ph. NA 7-3292. John Deere, New Idea at Ortonville.

McCULLOCH CHAIN SAWS. Rentals, Parts & Repairs. 1890 Crooks Rd. MI 6-0446

McCulloch Chain Saw Headquarters

COME IN AND HAVE A CUP OF COFFEE AND LOOK THE NEW '59 MODELS OVER. WE HAVE A COMPLETE LINE OF CHAIN SAWS ON DISPLAY. WE TAKE TRADE-INS. CREDIT TERMS.

KING BROS.

PONTIAC RD. AT OPDYKE. FE 4-0734 or FE 4-1112

OCTOBER SALES

Tractors, dillers, & mowers. New & used. Will consider any reasonable offer over cost to reduce stock.

EVANS EQUIP. 6507 DIXIE HWY. MA 5-7878 or OR 3-7924

SEE NEW IDEA

1 & 2 row corn pickers. EASY CREDIT TERMS.

HOUGHTEN & SON

J. I. Case & New Idea Dealer. Rochester. OL 1-9761

SPECIAL

Farmall Cub tractor with 12 inch plow. With hydraulic starter and lights. PTO. In A-1 shape. Priced at $695. Credit terms.

KING BROS.

PONTIAC RD. AT OPDYKE. FE 4-0734 or FE 4-1112

Auction Sales 77

SMARTS AUCTION SALES. Every Wednesday, 7 p.m., ¾ mile west of North Hill Shopping Center, Rochester.

For Sale Housetrailers 78

40 FOOT LADONNA, NEEDS work inside. $375. Also dolly, $25. OL 2-2822.

30 FOOT ALMA, BEST OFFER takes. After 6 — FE 3-9293.

35 FT. 1957 NEW MOON HOUSEtrailer, EMpire 3-5732 after 5:30.

45'x10'. LIKE NEW. SACRIFICE. FE 5-0619.

1957 TOURAHOME, 15 FT. EXTRA bunk, gas lights. Electric brakes. $895. FE 5-7556.

AIRSTREAM LIGHTWEIGHT Travel Trailer. Since 1932. Guaranteed for life. See them and get a demonstration at Warner Trailer Sales, 3098 W. Huron. (Plan to join one of Wally Bryan's exciting caravans.)

IMMEDIATE SALE. 1956 GENeral deluxe housetrailer, 39 ft. $400 and take over payments. 250 gal. oil tank and all outside plumbing. FE 8-8019. Mrs. LaForm.

MOBILE HOME SALES. 51-27 ft. Richardson $795; 50-30 ft. Spartanette, $1,295; 52-36 ft. 2 bedroom Travelo $1,795; 53-33 ft. Crestline $1,495; 55-31' Pontiac Trail $1,995. The price is right on new 1958 New Moons, also see the fabulous 1958 Ventura Homes. New Moon dealer. MY 2-4611. PARKHURST TRAILER SALES.

Oxford Trailer Sales

STEWART GENERAL. HOLLY VAGABOND. GREAT LAKES & ZIMMER. 14' to 53'. 6' to 10' wide used trailers. Bottle gas & accessories. For variety, size, price & best terms we cannot be beaten. 1 mile south of Lake Orion on M-24. MY 2-0721.

Pontiac Chief Detroiter Bargains—Bargains

15 to 50 ft. 8 & 10 wide. Highest trade-in allowance ever. Get our deal before you buy. Remember, you will save hundreds of dollars at:

Bob Hutchinson Mobile Home Sales Inc.

4301 Dixie Highway. 4 Miles North of Pontiac. OR 3-1202. Open 7 Days a Week.

SEE US FOR BUYS IN CAMPING trailers or homes. Champion 1955 2 bedroom 41 ft. with alum. awning, special $2,450; Anderson 1955 41 ft. $2,750; Roycraft 2 bedroom 42 ft. $2,100; Westwood 1956 2 bedroom 45 ft.; National 1953 22 ft., $1,100; Holly 17½ ft. 1958 used, $1,450; New Touramomes, 15, 17 and 18½ ft. Many others to choose from. Holly Marine Coach Sales, 15210 Holly Rd., Holly. MElrose 4-6771.

TRAILER EXCHANGE. New Andersons. We buy, sell and trade. Used 8-10 Wides. USED TRAILERS ON RENTAL PAYMENT PLAN. Bottle Gas. Parts and Supplies. 60 S. Telegraph. FE 2-3200. Open 9 to 6. Closed Sundays.

SHORT OF MONEY? Let us sell your trailer from our large lot. We will pick up your trailer, advertise, demonstrate, sell and arrange for financing, so you receive cash immediately for only 10 per cent. We have buyers waiting, so hurry and phone or come out. Holly Marine Coach Sales, 15210 Holly Rd., MElrose 4-6771, Holly.

Rent Trailer Space 79

AUBURN HGTS. MOBILE VILlage. The finest ½ mile SE Pontiac. 170 N. Opdyke. FE 5-3361

INSIDE CITY LIMIT 2 BLOCKS from bus stop. Pontiac Trailer Coach Park. FE 5-9902.

OXFORD MOBILE MANOR FOR those who want the best. 40x80 foot lots, 16x40 cement patio. Sidewalk room for garden on each spot. 36 ft. streets. Storm shelter. 2 mi. east of Oxford, On Lakeville Rd. Ph. OA 8-3022.

MOBILHOME ESTATES. MODERN lakefront and playground. EM 3-2661.

YOU'VE SEEN THE REST; NOW see the best. Square Lake Trailer Park. FE 2-5295.

For Sale Tires 80A

A-1 USED TIRES. $3.50 UP. WE buy, sell. Also whitewalls. STATE TIRE SALES. 503 S. Saginaw St. FE 4-0687

STANDARD BRAND NEW TIRES traded in on General Safety Tires. Up to 50 per cent off. Black or whitewalls.

ED WILLIAMS. 451 S. Saginaw at Raeburn.

USED TIRES GUARANTEED ALL sizes. Your choice, $6.95. L & S Standard Serv., 644 Oakland.

Auto Service 81

CRANKSHAFT GRINDING IN THE car. Cylinders rebored. Zuck Machine Shop, 23 Hood. Phone FE 2-2563.

Sale Motor Scooters 82

CUSHMAN SCOOTERS. ANDERSON SALES & SERVICE. 12 S. PADDOCK at Pike. FE 4-4246

For Sale Motorcycle 83

'58 B.S.A. SPITFIRE. $675. FE 5-1957.

FOR PARTS AND SERVICE ON your Harley Davidson, see Harley Davidson Sales Co. 372 S. Saginaw.

Boats & Accessories 85

14 FT. BOAT, 15 HP EVINRUDE motor. Good buy at $500. Includes skis, ski rope & life jackets. Call after 6. OR 3-8286.

14 FT. RUNABOUT, 40 HP MERcury trailer, skis. $900. FE 5-1957.

ANY SIZE BOAT. INSIDE STORage $50. FE 5-6365. 2156 Cass Lk. Rd. Pick up and delivery service.

THE ANSWER TO YOUR PROBLEM: Want Ads! To sell, rent, hire, it's FE 2-8181.

Boats & Accessories 85

30% OFF. BOATS, MOTORS & TRAILERS. TROJAN CRUISERS & Runabouts. NEW & USED BOAT TRAILERS. SCOTT-ATWATER Mtrs. & Service. CRUISE-OUT BOAT SALES. 1401 Highwood at Walton Blvd. FE 8-4402. 9-9 Open Sun. FE 4-9770

BOATS, FIBERGLASSED, RINTS, Orion, MY 3-1448 or MY 3-9940.

CUSTOM BUILT 15½' FIBERGLAS boat. 30 HP motor, trailer, cheap. OA 8-2098.

Propeller Reconditioning. Outboard motor repairing & Winterizing. OWENS MARINE SUPPLIES. 396 Orchard Lk. Ave. FE 2-8020

SEE THE NEW FIBER-GLAS Teal Craft Sport boat. Ideal for duck hunting, also good util. boat. Only $249.50.

Harrington Boat Works. YOUR EVINRUDE DEALER. 1899 S. TELEGRAPH RD. FE 2-8033. Open Sundays

STORAGE. BOATS & MOTORS. IN AND OUT SERVICE. WINTERIZING. INLAND LAKES SALES. FE 4-7121. 3127 W. Huron FE 2-6122

TAKE ADVANTAGE OF OUR LOW overhead in volume buying. Save up to 50 per cent on first quality Cadillac, aluminum, fiberglass and molded plywood boats. large selection from which to choose. Big discounts on '58 Evinrude motors.

Revolutionary 1959 Evinrudes now on display. See them, try them and sell yourself on the best for '59. Dawson's Sales At Tipsico Lake. Take M59 to West Highland, right on Hickory Ridge Rd., about 7 miles to Demode Rd. Turn left and follow signs.

STORAGE. Make your reservations now for boat & motor storage. Complete winter service. INSIDE & OUTSIDE STORAGE. Harrington Boat Works. YOUR EVINRUDE DEALER. 1899 S. TELEGRAPH RD. FE 2-8033. Open Sundays

For Sale Airplanes 86

¼ INTEREST TRI-PACER SUPERhomer, full panel, always hangared. Pontiac. OR 3-1792.

Transportation Offered 87

CARS FOR GREENSBORO, N. C. Gas allowance to Hartford Conn. FE 2-3215 FE 2-8823 after 6 p.m.

FLY 4 ENGINE AIRLINER TO California, $80; Hawaii, $99.10. Ferry Service, Inc. OR 3-1254.

TRUCK GOING NORTH PART load, either way. FE 5-6806.

Wanted Used Cars 88

AS MUCH AS $50 FOR JUNK AND cheap cars. FE 2-2666 days or eves.

BEST PRICE FOR JUNK CARS. FE 4-4878.

CASH FOR CARS. HARDENBURG MOTOR SALES. Cass at Pike. FE 5-7398

CASH FOR LATE MODEL USED CARS. Community Motor Sales. AUBURN AT EAST BLVD. FE 8-4539

H. J. VAN WELT, 4540 DIXIE Hwy., Drayton Plains, pays the High Cash Dollar for all late models. Ph. OR 3-1355.

See M & M Motor Sales. For top dollar on late model cars. 2527 Dixie Hwy. OR 3-1603

A-1 PRICES. JUNK CARS AND scrap. Free tow. OR 3-6015.

TOP CASH FOR ANY MAKE OR model. Trade up or down. ECONOMY CARS. 22 AUBURN.

ATTENTION! WE NEED CLEAN CARS. All Makes — All Models. SHOP AROUND. THEN SEE US. WE'RE PAYING. Top $$$ Dollar. AND WE'RE IN TOWN. GLENN'S MOTOR SALES. AT OUR NEW LOCATION. 952 W. HURON. FE 4-7371 FE 4-1797

WE NEED Cars. '55 to '58 models. Must be clean. AVERILL'S. 2020 Dixie Hwy. FE 2-9878 FE 4-6896

WTD. CLEAN '51 OR '52 FORD 2 dr. FE 5-9792.

WTD. CLEAN '56 CHEVY OR Plymouth 4 dr. by private party. OR 3-1165.

Used Truck Parts 89A

USED TRUCK PARTS. ALL MAKES AND MODELS. HEIGHTS MOTOR SALES. 2635 Auburn Ave. FE 4-6632

For Sale Trucks 90

1948 GMC PANEL, A-1 RUNNING condition. Call BOB BUTLER, Harold Turner Ford, MI 4-7500.

1949 DODGE 1½ TON WALK-IN van. Call BOB BUTLER, Harold Turner Ford. MI 4-7500.

'52 PANEL TRUCK FOR SALE OR 3-3285.

FORD F-3 STAKE. $200. 1 ton all steel pickup box, $45. ½ ton utility box, $25. FE 2-9309. 217 Edison.

50 FORD 1 TON WRECKER. Ashton adjustable boom and Tulsa winch, new tires. MA 5-9261.

1951 CHEVROLET ½ TON PICKup. Push bumper—heavy duty tires. Call BOB BUTLER, Harold Turner Ford. MI 4-7500.

'50 GMC DUMP. GOOD CONDItion. $525. OR 3-7135.

1954 INTERNATIONAL, 12 FT. stake, new paint, sharp condition. Call BOB BUTLER, Harold Turner Ford. MI 4-7500.

1954 REO 14 FT. VAN BODY. 9x25.20 tires, 2 speed axle. Call BOB BUTLER, Harold Turner Ford. MI 4-7500.

1956 FORD ½ TON PICKUP. 8 Cylinder. $795. OR 3-1365.

DON'T BUY A NEW OR USED TRUCK 'Til You Check Our Low Prices. "CY" OWENS, 147 S. Saginaw. FE 5-2246

'48 JEEP PICK-UP ½ TON, wheel drive. $175. FE 4-0927.

PONTIAC'S TRUCK CENTER. GMC. RETAIL BRANCH. Oakland at Cass.

1957 FORD F100 PICK-UP, 8 FT. box, 6 ply tires. Call BOB BUTLER, Harold Turner Ford. MI 4-7500.

1947 DODGE 4 TO 6 YARD dump. Good cond. $250. Open bun. Smith Motor Sales, Crooks & Auburn. FE 4-1170.

DODGE PICK-UP WITH BUILT IN hunting cabin for 2. FE 8-8426.

Foreign & Sports Cars 90B

1957 MGA ROADSTER WITH RAdio, heater, adjustable steering column, wire wheels, knock off hub caps. Good condition, 15,000 miles, best offer over $2,000. FE 2-9880.

1957 MGA ROADMASTER $1,895. FE 4-3049 after 5:30 p.m.

1952 NASH HEALY. $800. MY equity. Will consider trade. MY 3-1635.

For Sale Cars 91

1956 BUICK 2 DR. MUST SELL today. Eddie Steele Ford. FE 5-9204.

1958 BUICK SPECIAL, 2 DR. HT. Fully equipped. 4500 miles. FE 5-3458.

'57 BUICK SPECIAL 2 DR. H. top. Dyna. Power steering and brakes. WW, less than 8,000 mile, clean as mint. $1,975. Call Appt., MU 4-1215, Milford.

MODEST MAIDENS — By Jay Alan



"If if doesn't fit, we have a reducing salon on the second floor!"

For Sale Cars 91

STOP, LOOK, SAVE

1957 Mercury Montclair 4-door hardtop, full power, black & white finish. $2195

1956 Buick Super, 4-door hardtop, full power. $1695

1956 Buick 2-door hardtop. Dynaflow, radio and heater. $1495

1956 Pontiac 870 hardtop, hydramatic, extra sharp. $1495

1955 Buick Special, 2-door, dynaflow, radio, heater. $1095

1955 Pontiac, 2-door sedan, red and white finish. $895

1953 Buick hardtop, dynaflow, red and black finish. A real beauty. $695

1953 Pontiac Deluxe 2-door, hydramatic, radio and heater. $595

1951 Mercury overdrive with passing gear. Like new. $495

1950 Ford. A real bargain at $95

1950 Ford. Only. $75

SHELTON. Pontiac - Buick. Rochester. OL 1-8133

1955 BUICK 4-DR. HARDTOP. RED & black with red & black interior. Sharp. $995. Bob Forst, Inc. 280 Hunter Blvd. (By-pass around Bham) MI 6-6934.

1956 BUICK SUPER 4 DR. HARDtop, power steering, Dynaflow radio, 2 tone A-1. Must sell, $1,400. FE 2-5070.

OLIVER. Motor Sales

'58 BUICK LIMITED. $3995. Convertible. Loaded.

'58 BUICK SUPER 4 dr. $3295. Hardtop, loaded.

'58 BUICK CENTURY. $2895. 2 Door Hardtop.

'58 BUICK SPECIAL. $3395. Station Wagon, loaded.

'57 BUICK SPECIAL. $2295. Station Wagon.

'57 BUICK SUPER. $2295. 4 Door Hardtop.

'57 PONTIAC 2 DR. $1695. Chieftain Hardtop.

'56 OLDSMOBILE 98. $1895. Sedan and loaded.

'56 OLDSMOBILE 88. $1695. 2 Door Hardtop.

'56 BUICK CENTURY. $1495. 2 Door Hardtop.

'56 BUICK ROADMASTER. $1695. 2 Door Hardtop, radio & heater.

'55 BUICK SPECIAL. $1095. 2 Door and sharp.

'55 MERCURY 2 Dr. $895. Hardtop.

'54 BUICK 4 DOOR. $895. Super.

'53 FORD V-8. $495. SHARP SEDAN.

'53 PLYMOUTH 2 DR. $295.

'52 PONTIAC 4 DR. $195.

OLIVER BUICK. 210 Orchard Lake Ave. FE 2-9101. Open Eves.

1955 BUICK SUPER HARDTOP, low mileage, exc. condition, full power, original owner. 371 Voorheis Rd. FE 5-2432.

'56 SUPER BUICK CONVERTIBLE. Coral & White, white nylon top, full power. A beauty at $1,595. Russ Johnson Mtr. Sales. MY 2-2871.

1954 Chevrolet 2-Dr. A very clean 1-owner car. Excellent rubber. Drive this one, you'll like it. $545. PEOPLE'S AUTO SALES. 68 Oakland. FE 2-2351

"CY" OWENS FORD. '53 CHEVROLET. 2 DOOR. $395. "CY". OWENS. 147 S. SAGINAW. FE 5-4101

1950 CHEVY 4 DR. $150. FE 4-9424 or MY 3-2746.

1956 CHEVROLET 4-DOOR HARDtop. V-8 engine, radio, heater and powerglide. Our stock No. 4242. A real buy for $1198.

North Chev. Hunter Blvd. at S. Woodward Ave. Birmingham. MI 4-2735

'51 CHEVROLET 2-DR. GOOD cond. Heater, snow tires, etc. $125. MArket 4-3316.

'52 CHEVY A-1 CONDITION, R&H, good tires. FE 5-8386 after 6 p.m. Sat. all day.

'54 CHEVROLET BEL AIR. POWer steering, Powerglide. Sharp & clean. $750. FE 5-9752.

1957 CHEVROLET CONVERT. BEL Air. Like new. Powerglide, radio & heater. Sharp. $1,595. Bob Frost Inc., 280 Hunter Blvd. (By-Pass around B'ham) MI 6-6934.

"Bright Spot" BONUS BABY. '54 BUICK. 4 DR. SUPER SEDAN. RADIO & HEATER. DYNAFLOW. WHITE TIRES. $795. $145 DOWN AND 24 MONTHS ON BALANCE. JEROME. "Bright Spot". Olds - Cadillac Dealer. Orchard Lake at Cass. FE 8-0488 Open till 10

FOR CASH IN A HURRY, sell things through Classified Ads.

For Sale Cars 91

DEPENDABLE TRANSPORTATION — 35 cars to choose from, $10 down. Roger's Sales & Service. 695 Auburn Ave. FE 2-9555. RAMBLER-JEEP DEALER

'51 CHEVY DELUXE. CLEAN, R&H. $165. EM 3-0081, H. Riggins.

'58 CHEVROLET. RADIO & HEATer. $1,490 with $265 down. See Mr. Murphy, B'ham-Rambler, 666 S. Woodward. MI 6-3900.

1952 CHEV. 2 DR. REPOSSESSION. Good motor and tires, no rust. $175 full price. No cash needed. Payments $10.34 mo. Mr. Bell. Great Lakes. FE 8-0402.

CAR PAYMENTS TOO BURDENsome? Let us help you adjust to some less expensive model. Lake Orion Motor Sales. M24 AT CLARKSTON RD. FORD — MERCURY. MY 2-2611

1956 CHEVROLET CONVERT. V-8. P. Glide. Radio& heater. Nylon top; excellent condition. Only $995. Bob Frost, Inc. 280 Hunter Blvd. (By-Pass around B'ham), MI 6-6934.

'51 CHEVY 2 DR. POWERGLIDE. $150. Roger's Sales & Service. FE 2-9555.

SHARP '53 CHEVY GOOD CONdition. 7815 Eliz. Lake Rd.

'56 CHEV. BEL AIR V-8, 4-DR. P-P. P.G., R&H. Cont. wheel. 21,000 miles. A-1 shape. 260 W. Fairmount. After 4 p.m.

'53 CHEVY 4 DR. POWERGLIDE. $345. Roger's Sales & Service. FE 2-9555.

MANY '52, '53 & '54 MAKES AND Models on hand. Come out & look them over!

Auburn Motor Sales. CORNER PIKE & E. BLVD.

'53 CHEVY ALL METAL STAtion wagon. Sharp. $95 down. $5 week. See Mr. Murphy, B'ham-Rambler, 666 S. Woodward. MI 6-3900.

1952 CHEV. CLUB COUPE. Powerglide, R&H. Absolutely no money down. Assume payments of $8.65 month. Call Credit Mgr. Mr. Parks at MI 4-7500. Harold Turner Ford.

1955 CHEV. WAGON, 8 STD., 2 dr. Must sell today. Eddie Steele Ford. FE 5-9204.

CHRYSLER, 1956. Horizon Blue with a White cap is the color of this immaculate Windsor Hardtop. Power equipped of course, and the best news is the price. $1495.

SCHUTZ. 912 S. Woodward. MI 6-5302

'58 DESOTO. FIREDOME 4 DOOR. DEMO. Torqueflite trans., Power steering. Radio. $AVE $1,000.

BRAID. DeSOTO-PLYMOUTH DEALER. 34 Years Fair Dealing. Cass at W. Pike Sts. FE 2-0186

'56 CHEVY V-8, 4 DR. R&H. 2-tone. 1 owner. $1,195. R&R MOTORS. 724 Oakland. FE 4-3529

1956 CADILLAC COUPE, 1 OWNER. Low mileage. Buy this one. $2,295. Bob Frost, Inc. 280 Hunter Blvd. (By-Pass around B'ham), MI 6-6934.

1950 CADILLAC. NO MONEY DN. $295. Bob Frost, Inc. 280 Hunter Blvd. (By-Pass around B'ham), MI 6-6934.

DESOTO, 1956. This "SPORTSMAN HARDTOP" is really in top condition and just waiting for a new home. Power steering and brakes make drive a snap. Full price only $1595.

SCHUTZ. 912 S. Woodward. MI 6-5302

1953 DODGE A-1 SHAPE. 5 TIRES like new. $295. FE 5-2766.

1950 DODGE SEDAN. GOOD TIRES. $75. FE 4-2661.

B-r-r-r- Winter's Here. Get A Sure Starter.

'51 BUICK 2 DR. Dynaflow, radio, heater. $161.

'53 FORD 4 DR. CUSTOM V-8. Fordomatic, R and H. $321.

'53 PLYMOUTH CLUB SEDAN 6 cyl. standard trans, heater. $371.

'54 CHEV. 210 2 DR. Radio, heater. $581.

'55 CHEV. 4 DR. Powerglide, radio, heater. $985.

'56 MERC. MONTCLAIR H.T. Mercomatic, radio, heater. $1295.

'55 FORD 9 PASS WAGON. V-8. Fordomatic, radio, heater, $1225.

'55 PLYMOUTH CLUB COUPE. V-8, radio and heater. $995.

'55 PONTIAC WAGON. Hydra. Radio and heater. $1245.

'56 FORD FAIRLANE. Fordomatic, fire and fiddle. $995.

'56 CHEV. 210 2 DR. V-8, heater and white walls. $1081.

'56 FORD 2 DR. V-8. Fordomatic, radio and heater, $1,195.

'56 FORD 9 PASS WAGON. Country Squire, r. and h. $1,395.

'55 PLYMOUTH SAVOY. 6 cyl. heater. $1,291.

'57 FORD VIC FAIRLANE 500. R and h. Fordomatic. $1895.

'58 SIMCA. V-8 heater. $1,995.

'58 EDSEL CONV. Power brakes, steering, seats, r and h. $2,600.

'58 ENGLISH FORD. Demo, heater, white walls. $1,581. MANY MORE TO CHOOSE FROM.

Russ Dawson. Mercury - Edsel - Lincoln. English Ford Line. 232 S. SAGINAW. FE 2-9131

For Sale Cars 91

1957 CHEVROLET, 4 DR. V-8, 210 series. Radio & heater. $1495.

1956 Pontiac Catalina. Hydramatic. Radio &-heater. Sharp. $1395.

1953 Chevrolet 4 dr. sedan. Powerglide. Radio & heater. Excellent condition. $495.

1952 Ford V-8. Radio & heater. 4 dr. sedan. $295.

1951 Pontiac, 4 dr. Hydramatic. Radio & heater. $195.

1953 De Soto, 4 dr. Automatic transmission. Radio & heater. $445.

1953 Nash 2 dr. sedan. $295.

1954 Chevrolet ½ ton pickup., 1 owner. Exc. cond. $649.

1953 Pontiac, 4 dr. Hydramatic. Radio & heater. $397.

1954 Buick, Super hardtop, Dynaflow. Radio & heater. $745.

1952 DeSoto 4 dr. sedan. Radio & heater. $295.

1958 Chevrolet 2 dr. Biscayne. V-8. Radio. Heater. Whitewalls. 2 tone paint.

Demo. New car guarantee.

HOMER HIGHT MTRS. "15 minutes from Pontiac". On the Bargain Blvd. Oxford, Michigan. OA 8-2528

Hardenburg

'57 Chev. 210 2 door. $1495.

'55 Plymouth 2 dr. R&H. $895.

'52 Pont. dlx. chf. 2 dr. R&H. $345.

'51 Lincoln 4 dr. auto. $245.

CORNER CASS & PIKE. FE 5-7398

'56 METROPOLITAN CONV. 32 m.p.g. FE 5-5931 after 5:30. $895.

LINCOLN, 1956. The sharpest Lincoln ever built that's the general opinion. This black beauty has full power equipment and a brand new spare. Priced to sell at only $2095.

SCHUTZ. 912 S. Woodward. MI 6-5302

1956 LINCOLN HARDTOP. Premier. Air-conditioned. Radio & heater. P. steering. P. brakes. P. windows. P. seats. Spotless inside & out. $2,095. Bob Frost, Inc. 280 Hunter Blvd. (By-Pass around B'ham). MI 6-6934.

1956 LINCOLN PREMIER. 4-DR. Full power, very clean. $1895. Bob Frost, Inc. 280 Hunter Blvd. (By-Pass around B'ham), MI 6-6934.

'54 Lincoln 4-Dr. No down payment required. TOM BOHR, INC. MU 4-1715

1958 LINCOLN 4-DR. PREMIER hardtop. Air-conditioned. Full power. Same as new. $4,295. Bob Frost, Inc. 280 Hunter Blvd. (By-pass around B'ham). MI 6-6934.

MUST SELL TO SATISFY MEchanic's lien '50 Mercury customized. '56 Chev. engine. New paint and custom interior. $300. FE 5-8932.

1956 MERCURY 2-DR. MONTclair Hardtop, P. brakes, Mercomatic. Radio & heater. 2-tone, whitewalls. Loaded with many other extras. Real sharp. Only $1295. $100 dn. Can finance balance. Bob Frost, Inc. 280 Hunter Blvd. (By-pass around B'ham). MI 6-6934.

1951 MERCURY CLUB COUPE. R&H. Absolutely no money down. Assume payments of $8.65 month. Call Credit Mgr. Mr. Parks at MI 4-7500. Harold Turner Ford.

MERCURY, 1954. One of the best is this Monterey 4-Dr. sedan equipped with Mercomatic, radio, heater, power steering and brakes and white side walls. Truly in fine condition at a price you can afford. Only $695.

SCHUTZ. DESOTO-PLYMOUTH. 912 S. Woodward. MI 6-5302

1953 MERCURY MONTEREY hardtop. Mercomatic, radio and heater. Full price, $495. No money down. $27 per mo. Bob Frost, Inc. 280 Hunter Blvd. (By-Pass around B'ham). MI 6-6934.

1955 FORD, 2 DR. 8, STD. MUST sell today. Eddie Steele Ford. FE 5-9204.

1954 FORD 4-DR. NO MONEY DN. $425. Bob Frost, Inc. 280 Hunter Blvd. (By-Pass around B'ham). MI 6-6934.

'57 FORD FAIRLANE 500. $1,600. FE 8-9101 or FE 7-9524.

1955 FORD, 2 DR. 8, AUTO., R&H, sharp. Must sell today. Eddie Steele Ford. FE 5-9204.

'53 FORD 8. VERY CLEAN throughout. EM 3-0081. H. Riggins.

1956 FORD, 6 PASS. COUNTRY sedan, 8, auto., R&H, whites. Must sell today. Eddie Steele Ford. FE 5-9204.

1954 FORD. STATION WAGON. $695. Dixie "OK" Lot. Dixie Hwy. at Sashabaw. Drayton Plains, Mich. OR 3-6111

1955 Ford Customline 2-Dr. 8 CYLINDER, AUTOMATIC TRANSMISSION. $895. Larry Jerome. ROCHESTER FORD DEALER. OL 1-9711

1951 FORD V-8 CUSTOM. $245. NO money, dn. Bob Frost, Inc. 280 Hunter Blvd. (By-Pass around B'ham). MI 6-6934.

1955 FORD FAIRLANE CLUB SEdan. V-8, FOM, R&H, white walls. Absolutely no money down. Assume payments of $30.99 month. Call Credit Mgr. Mr. Park at MI 4-7500. Harold Turner Ford.

'55 FORD 8, CUSTOM LINE SEdan. Fordomatic, R&H. Will trade $795. South Blvd. at Sagina

Cowboys Do Hang Hands on Gunbelts—Robert Horton

--Today's Television Programs--

Channel 2—WJBK-TV Channel 4—WWJ-TV Channel 7—WXYZ-TV Channel 9 CKLW-TV

TONIGHT'S TV HIGHLIGHTS

6:00 (7) Curtain Time. Comedy
(9) Popeye.
(4) News: Williams.
(2) Racket Squad.

6:10 (4) Weather, Eliot.

6:15 (4) Box Four.

6:30 (7) Comedy (cont.)
(9) Woody Woodpkr.
(4) Life of Riley. Comedy.
(2) News: LeGoff.

6:40 (2) Weather.

6:45 (2) News.

7:00 (7) American Legend.
(9) Brave Eagle.
(4) Arthur Murray. Dance-Variety.
(2) (color) 5-Star Feat. Warner Anderson, "Destination Moon."

7:30 (7) Sugarfoot. Sugarfoot's meeting with traveling magician leads to mysterious killing.
(9) Million Dollar Movie. Kathryn Grayson, "The Vanishing Virginian."
(4) Dragnet. Man claims to know where stolen silverware is kept.
(2) Movie (cont.)

8:00 (7) Sugarfoot (cont.)
(9) Movie (cont.)
(4) (color) Eddie Fisher. Betty Hutton, Red Buttons guests. Teenage singer Scott Engel.

8:30 (7) Wyatt Earp. Wyatt poses as cowhand to catch his cousin's killer.
(9) Movie (cont.)
(4) Fisher (cont.)
(2) To Tell Truth. Quiz. Guest, Conrad Nagel.

9:00 (7) Rifleman. Young outlaw breaks his leg when he risks life to save Lucas' boy.
(9) GM Presents. "End of Summer," love story of young Canadian and older European girl.
(4) Bob Hope. Comedy with Hope and guests, Joan Crawford, comedian Fernandel.
(2) Arthur Godfrey. Opera singer Elaine Malbin, vocalists the Axidentals.

9:30 (7) Naked City. Detective, after killing gunman, tries to square himself with dead man's family.
(9) Drama (cont.)
(4) Hope (cont.)
(2) Red Skelton. Actress Barbara Nichols, host Ralph Story of $64,000 Challenge quiz.

10:00 (7) Play of Week. Mexican gangster tries to cross the border. Lloyd Bridges.
(9) News.
(4) Californians. Teenage girl proves match for outlaws.
(2) Garry Moore. Singer Tommy Sands, comedienne Audrey Meadows, comedian Andy Devine, vocalist Louise O'Brien, Marion Lorne.

10:15 (9) Weather.

10:20 (9) Little Theater.

10:30 (7) News: Daly.
(9) Waterfront.
(4) Dr. Hudson. Man tries to keep it secret from wife when he enters hospital.
(2) Moore (cont.)

10:45 (7) Sports.

10:55 (7) Weather.

11:00 (7) Soupy's On.
(9) Starlight. Robert Taylor, James Stewart, "One Horse Town." ('36.)
(4) News: W'Kamp.
(2) (color) News: LeGoff. Car preview.

11:15 (4) Weather.
(2) Weather.

11:20 (4) Sports.
(2) Sports.

11:25 (2) Nightwatch Th. Julie London, "Crime Against Joe." ('56.)

11:30 (7) Night Court.
(9) Theater (cont.)
(4) Jack Paar. Singer Eileen Barton.
(2) N'watch (cont.)

WEDNESDAY MORNING

6:30 (4) Continental Classroom.

6:50 (2) Meditations.

6:55 (2) On the Farm Front.

7:00 (2) TV College.
(4) Today.
(7) Big Show.

7:30 (2) Cartoon Frolics.

8:00 (7) Breakfast Time.
(2) Captain Kangaroo.

8:30 (7) Our Friend Harry.

8:45 (2) Cartoon Classroom.
9:00 (4) I Married Joan.

9:25 (2) News.

9:30 (2) Jimmy Dean.
(4) Romper Room.

9:55 (9) Billboard.

10:00 (2) For Love or Money.
(4) Dough Re Mi.
(7) Lady of Charm.
(9) Movie.

10:30 (2) Play Your Hunch.
(4) Treasure Hunt.

11:00 (2) Arthur Godfrey.
(4) Price Is Right.
(7) Day in Court.

11:15 (9) Nursery Schooltime.

11:30 (2) Top Dollar.
(4) Concentration.
(7) Peter Lind Hayes.
(9) Howdy Doody.

WEDNESDAY AFTERNOON

12:00 (2) Love of Life.
(4) Tic Tac Dough.
(9) Children's Newsreels.

12:15 (9) Rope Around the Sun.
12:30 (2) Search for Tomorrow.
(4) (color) It Could Be You
(7) Mother's Day.
(9) Myrt & Doris.

12:45 (2) Guiding Light.

1:00 (2) Ladies Day.
(4) Amos 'n' Andy.
(7) Liberace.
(9) Movie.

1:30 (2) As the World Turns.
(7) Margie.
(4) TV Readers Digest.

2:00 (2) Our Miss Brooks.
(4) Truth or Consequences
(7) Chance for Romance.

2:30 (2) House Party.
(4) (color) Haggis Baggis.
(7) People's Choice.

2:50 (9) News.

3:00 (2) Big Payoff.
(4) Today Is Ours.
(7) Beat the Clock.
(9) Hour of Stars.

3:30 (2) Verdict Is Yours.
(7) Who Do You Trust?
(4) From These Roots.

4:00 (2) Brighter Day.
(4) Queen for a Day.
(7) American Bandstand.
(9) Big Rascals.

4:15 (2) Secret Storm.

4:30 (2) Edge of Night.
(4) County Fair
(9) Sherwood Forest.

5:00 (2) Susie.
(4) It's Great Life.
(9) Looney Tunes.

5:30 (2) Bandstand.
(4) (color) George Pierrot Presents.
(7) Mickey Mouse Club.

He Researches Television Role

Creates Real Character as Clint McCullough on 'Wagon Train'

The TV cowboy who hooks his thumbs over his gunbelt is using a visual cliche—but not necessarily a bad one, says Robert Horton. "Like many cliches, this one is true," he says. "Cowboys do hang their hands on their gunbelts, because it's the easy, natural thing to do."

Horton gives a good deal of thought to such matters in his role as Flint McCullough on "Wagon Train," the NBC-TV series in which he co-stars with Ward Bond. As an actor who takes his craft seriously, he is trying to create a real character for the series and, in the process, to add to his acting skills.

★ ★ ★

"You can, of course, just slide through these things," Horton says. "But then you're wasting your time. On the way out to Hollywood to take this role, I drove West along the old Oregon Trail—as close to it as I could get. I began to learn a little about the background of the series and I'm still learning.

"When you have a line like 'We'll meet at Chimney Rock,' it helps to know that there is such a place as Chimney Rock in Nebraska. In several shows I was supposed to speak to Indians from different tribes. Well, I've learned that if you speak Sioux, you can make yourself understood to any tribe between the Mississippi and the Rockies."

When Horton took over the role he sat down and wrote—for his own guidance and that of the show's writers — a biographical sketch of Flint McCullough, inventing all the incidents of his life right up to the moment when he first appears on the screen. Then, on each program, he tried to spotlight some facet of McCullough's character, rounding out the man bit by bit.

★ ★ ★

"In one story I'd try to reach into myself and show what makes him laugh," Horton says. "In another, I'd try to show what makes him angry. As I see him now, he's a man who is not afraid to be tender or to act with a certain grace. He provides a perfect foil to the rough heartiness of Ward Bond."

"After a while you learn what your man can do, what he can say and what he can't say. Once they gave me a script that originally had been written for Ward Bond. What I did, in effect, was to rewrite it as I went along, changing words and whole sentences to make them sound like Flint McCullough.

Thanks to this creative approach, Horton is one TV actor who is not dissatisfied with his role in a Western. Acting, he says, takes practice and a Western series, especially one with fresh characters and situations every week, is a good place to get it. The "Wagon Train" role has also opened doors for him to many of TV's dramatic series.

★ ★ ★

"Some day, trough, I'll want to break away and try something completely different — something that will forestall any possibility of being type-cast as a Western hero," he says. "I think I'll shoot for a Broadway musical."



STRIVES FOR REALISM — Robert Horton, who portrays the scout, Flint McCullough, on the TV show "Wagon Train," has created an authentic character for his role in the weekly series. "Some day," he says, "I'll want to break away, though, and try something really different — a Broadway musical, maybe."

AF Veteran Dies Where He Liked to Live

DAYTON, Ohio (AP)—Col. Daniel M. Umstead, 62, loved airplanes as much as the cigars he perpetually chewed. When he retired from the Air Force seven years ago, he bought a farm close to Wright-Patterson Air Force Base here to remain near them.

★ ★ ★

Umstead was dean of Air Force test pilots when he retired. He had 13,000 flying hours in 350 different experimental models and had been flying almost 32 years.

So he was in the proper environment when he died Monday night. Death — the cause was not revealed—came as he lay in the Air Force hospital on Wright-Patterson AFB.

★ ★ ★

He leaves his wife Edna; a son who is an Air Force jet pilot; and three daughters, one of whom is married to an Air Force man.

Grass is the most important crop in rural areas of the United States. It sustains both domestic animals and wildlife.

Convict Harvey Deer in Death of Detroiter

BAD AXE (AP) — A jury convicted Harvey C. Deer, 33, Harbor Beach farmer, of manslaughter yesterday in the fatal shooting June 29 of an old friend who was his weekend guest.

Deer, originally charged with second degree murder, was convicted in the death of Earl Myers, 49, Detroit truck driver, who was visiting the farm home near here with his wife, Helen, 44.

Pleading self-defense, Deer admitted he shot Myers but only because his friend threatened him.

The jury of 11 men and one woman deliberated two and a half hours. Circuit Judge C. J. Bach continued Deer's $15,000 bond while deferring sentence.

Detroit Grocer Fires at Robber, Hits Bystanders

DETROIT (AP)—A grocer shot and wounded two pedestrians yesterday in firing at a robber with a gun he bought 25 years ago and never used. He missed the robber.

Police quoted the grocer, Arthur I. Benson, 59, as saying he had done well shooting his grandson's water pistol and felt he could handle a real gun just as well.

The incident happened on the east side after a robber knocked down Benson in his store, took $50 from the cash register, and fled with Benson in pursuit.

On the sidewalk Benson fired at the man with an old Spanish revolver.

★ ★ ★

One shot struck Mrs. Recie Whitworth, 45, in her left leg. Another wounded William Randle, 60, in the lower abdomen. Both were hospitalized. The robber escaped.

"I just wish I hadn't even had that gun around here," Benson said. "I wouldn't have used it if I knew I was that bad a shot."

Police said the Spanish gun contained the same ammunition which it had when Benson got it. Mrs. Whitworth and Randle will recover, doctors said.

England has an underwater television camera which can bring up, via remote control, very good pictures from a depth of 1,000 feet.

Ike Rouses GOP on His Birthday

President Is 68 Today; Appeals to Party Men to Unite in Campaign

WASHINGTON (AP)—President Eisenhower began his 68th birthday observance today with an appeal to Republican workers to united in a fighting campaign to regain control of Congress.

★ ★ ★

Eisenhower, ruddy and smiling, told more than 500 GOP campaign staff workers at a birthday breakfast that the administration's record of accomplishment is such there should be no doubt Republican candidates will win in the election.

"Why shouldn't our faces be bright?" the President asked with a big grin.

He said if each of the workers puts everything he has into the campaign to interest people who believe in "sound, logical government and who are opposed to radicalism, we can win without doubt."

★ ★ ★

"Put behind all memory of past quarrels between ourselves," Eisenhower said. "If we dedicate ourselves completely to the job and put our whole souls into it, we can win."

There was a generally joyous tone, with one solemn interlude, in the President's birthday plans.

Shortly after the GOP breakfast party he had arranged to attend a pontifical Requiem Mass for the late Pope Pius XII.

★ ★ ★

With Mrs. Eisenhower also invited to the breakfast party, the GOP leaders had ready for the President a mammoth happy birthday card signed by the 650 well wishers expected at the affair. Also on hand was a huge floral piece shaped in the form of a cake.

Answer to Previous Puzzle



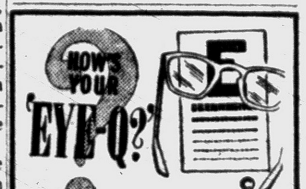

Q. Telephone poles and other vertical objects always seem slanted to me. A friend of mine suggested that this might have something to do with the constant headaches that I get. Could there be any connection? F. P. M.

A. It sounds like you may have astigmatism in either one or both eyes. If this is true, then there probably is a connection between straight lines appearing slanted and your headaches. A properly fitted lens should eliminate these symptoms.

Q. My daughter, 14 years old, is nearsighted and each year she requires a stronger pair of glasses. If this keeps up, she is going to wind up with very thick and heavy lenses. Why does her nearsightedness keep increasing and how could it be stopped? S. B. D.

A. Your daughter is undoubtedly going through the stages of progressive myopia. This condition often starts at ten to twelve years of age and usually continues until the late teens. There are several optometric ways of slowing down or actually stopping this condition. The method used depends on the individual and should be discussed at the time of her next examination.

Q. I've always been color blind. Is there any type of glasses that will correct this? I.M. B.

A. There is no known method of correcting color blindness with eyeglasses.

If You Have Any Questions You'd Like Answered Mail or Bring to . . .

PONTIAC OPTICAL CENTER
Dr. A. A. Miles, Dr. P. C. Feinberg
FE 2-0291 — FE 2-2912
OPTOMETRISTS

Miss Nuyen's Stomach Just a Bottomless Pit

By EARL WILSON

NEW YORK — If Miss France Nuyen flops as an actress, she can make a living giving eating exhibitions.

★ ★ ★

The little 19-year-old French-Chinese beauty who is this year's Cinderella (and keep that pumpkin coach away from her or she will eat it!) gave an eating spectacular which had folks gaping.

As she wiped away the last of a $15 snack from her lips, Peter Lind Hayes was heard to groan, "My God, she's the new champion!"



WILSON

France cares more about eating than about her highly-publicized stage debut next week in Josh Logan's "The World of Suzie Wong."

"As long as I have two steaks a day, that's all I want," she said, eyeing me from two inches above a filet mignon.

I was silly enough to ask her about the opening.

"I don't feel anything about the opening!" she said. "Things come to me. I do the best I can with them. If they don't come to me, I don't go after them. It's just your destiny. It's not fatalism. It's just logic."



FRANCE

The only thing she goes after is food — maybe due to hunger during and after the war in France.

This war child, daughter of a French seamstress and Chinese merchant seaman, landed a choice Broadway role without once trying for an audition.

"Destiny has everything meticulously planned," she said to me. She didn't wave a fork, as she was busy using it. "Umm . . . that was good! What was it?"

Nothing, really. Just Italian vermouth for aperitif with buttered melba toast, prosciuto ham and melon, filet mignon, asparagus ($1.75), shredded French string-beans, salad, sherbet wtih strawberries — four hours after a lunch of two lamb chops and melon and apricots.

"I had to come to America . . . I couldn't avoid it . . . because it was destiny," she said.

Arriving two years ago, living on W. 52d St., in Hell's Kitchen with her mother often scared by drunks on the street, she worked in the Gourmet bakery in the E. 90s.

"I didn't know English. I was very often giving change for $10 to people who gave me only $1."

★ ★ ★

One day she went to the Conover Model Agency and Candy Jones "couldn't get me work — I was too small."

But on a lucky hunch, Candy sent her to 20th Century-Fox and she was grabbed by Josh Logan and Richard Rodgers for the "South Pacific" movie, got a Hollywood contract — then Logan cast her in this play.

"I do have an abnormal appetite," she admitted. "It might me that as a war child, I have a fear I will never see such wonderful food again."

THE MIDNIGHT EARL . . .

Lauren Bacall—escorted by **Adolph Green**—got the biggest hand from the under-the-marquee crowd at "The Old Man and the Sea" . . . Jack Benny plans fiddle concerts all over Europe . . . Greta Garbo's due back.

★ ★ ★

Julia Meade will play the London Palladium — and no commercials! . . . The Ethiopian ambassador brought his dog to Cavanagh's, fed it martinis. **Nat (King) Cole** learned the lyrics of "Non Dimenticar" from **Frank Sinatra** . . . **Joe Louis** may go into the bail bond business . . . **Dana Andrews, Ralph Bellamy** and author **Max Shulman** joined David Wayne's Connecticut croquet tournament . . .

EARL'S PEARLS: Justice Tom Clark said it: "I'm convinced that every boy, in his heart, would rather steal second base than an automobile."

TODAY'S BEST LAUGH: There's a wealthy Texan, who bought his wife a cleaning establishment—Las Vegas . . . **That's earl, brother.**

(Copyright, 1958)

Just Arrived 1959 TV's

★ ADMIRAL
★ GENERAL ELECTRIC
★ RCA VICTOR
★ EMERSON
★ PHILCO
★ MOTOROLA

Note: Bargains in 1958 TV's While They Last!

HAMPTON'S ELECTRIC
825 W. Huron FE 4-2525

MUNTZ TV
SERVICE
Member of Electronics Association
FE 4-1515
C & V ELECTRO MART
158 Oakland
Open Daily 9 to 9

RCA COLOR TV
Sales and Service
SWEET'S RADIO-TV
Open Mon. & Fri. Night
422 W. Huron FE 4-1133

Motorola Portable 3 Separate Units STEREOPHONIC PLAYER
Reg. $189.00 Value
$149
FREE
5 Popular Stereo Records
POPULAR STEREO RECORDS
2.95 each

CONDON'S
RADIO & TV SALES & SERVICE
CALL FE 4-9736
Factory Authorized Service
36 S. TELEGRAPH
Across from Tel-Huron

Crisis in Michigan

Town Losing Plant

HAMBURG (AP) — This southeastern Michigan community of 500 is continuing with plans for school and industrial expansion despite an almost 85 per cent payroll cut by its biggest manufacturing plant.

Last March the owners of Brown-McLaren Manufacturing Co. announced the firm would shut its doors in this village located 15 miles northwest of Ann Arbor.

Management said "higher taxes, increasing unemployment compensation costs and other factors under the present Democratic state administration are squeezing us out."

Company President Morris Bond, of Grosse Ile, was more direct: "Anybody who brings an industry to Michigan when he doesn't have to has holes in his head."

★ ★ ★

Today the plant employs 85 workers compared to some 500 during the Korean War defense contract days. It makes machine parts for aviation and other industries.

★ ★ ★

Hamburg residents say the reduced payroll still provides income for local merchants and provides a tax basis on which needed public improvements can be financed.

Despite the payroll cutbacks, Hamburg residents continue to live in their homes. They make longer trips each day to jobs in Detroit and Ann Arbor.

Hamburg officials stepped up plans to attract new industries to the rural community. A new-zoning law providing additional manufacturing space is up for approval.

Increased industrialization is necessary if Hamburg is to meet its commitments for new schools and civic improvements.

Brown-McLaren pays an estimated 10 per cent of the village's tax income. And civic leaders are hopeful the plant will remain here despite announced intentions of moving elsewhere.

★ ★ ★

Bond is reluctant to discuss his firm's future. "We are still operating and have no plans to sell out," he said.

Bond says he doesn't feel the company is making as much profit as it should. He says the firm still is without a contract with the United Auto Workers Union. The UAW won a bargaining election last April.

Both Democratic Gov. Williams and his Republican opponent Paul D. Bagwell, bitter opponents on the effect of the Democratic administration in Michigan on business, have campaigned here.

Hamburg residents aren't sure what effect the plight of the village will have on the Nov. 4 election. They're too busy working on local affairs.

Dad's Car Kills Tot

MONROE (AP) — Two-year-old Margaret E. Brown, daughter of Mr. and Mrs. Floyd Brown of Dundee, died here Monday a few hours after she was struck by her father's car as he backed from the driveway.

ACROSS

1 One of the Wright Brothers inventors
7 They operated a bicycle shop at — Ohio
13 Interstice
14 "Lily maid of Astolat"
15 Bridge holding
16 Cleaner
17 African fly (var.)
18 Feminine appellation
20 Theatrical sign
21 Dressed feathers
23 Window part
26 Period
27 German river
31 Russian city
32 Wash
33 Year (Latin)
34 British school
35 Was borne
36 Attorney (ab.)
39 Placed a golf ball
40 They invented the flying —
43 Girl's name
46 Cubic meter
47 Not in
50 "Love apple"
52 Reluctant
54 Expunger
55 Blunt
56 Demolishers
57 Mistakes

DOWN

1 Unit of power
2 Angers
3 Unaspirated
4 Oriental sash
5 Open sore
6 Staggered
7 Lose one's mind
8 Solitary
9 Caroline island
10 Points
11 Heavy blow
12 Fiddling Roman emperor
19 Lion
21 Complex tissue
22 Remove
23 Fly aloft
24 Italian river
25 Dispatch
28 Today, for instance
29 Cry of bacchanals
30 Split
36 Performers
37 Article
38 Panegyric
41 Fall flower
42 At no time
43 Roman road
44 Child wife of David Copperfield
45 Eucharistic wine vessels
47 Religious book
48 Employer
49 Number (pl.)
51 Peer Gynt's mother
53 Auricle

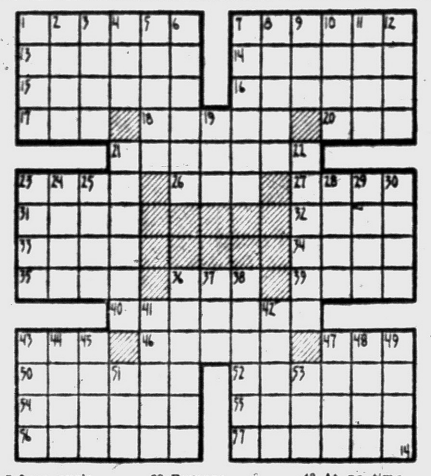

--Today's Radio Programs--

WJR, (760) CKLW, (800) WWJ, (950) WCAR, (1130 WXYZ, (1270) WPON, (1460) WJBK, (1490)

TONIGHT

6:00—WJR, News
WWJ, News
WXYZ, Wattrick, McKenzie
CKLW, News, Chase
WJBK, News, McLeod
WCAR, News, Page
WPON, News, Bee

6:30—WJR, Dinner Date
WWJ, B. Maxwell
WXYZ, J. Daly
CKLW, Eddie Chase
WCAR, Page's Party
WPON, Sports, Candlelight

7:00—WJR, Guest House
WWJ, News, Maxwell
WXYZ, J. P. Morgan
CKLW, Milton Lewis Jr.
WCAR, Patrick
WJBK, Jack Bellboy

7:30—WWJ, 3-Star Extra
WXYZ, Night Train
CKLW, Bud Davies
WCAR, News
WPON, Jim Casey

8:00—WJR, Amos 'n' Andy
WWJ, Nightline
WCAR, News
WPON, Jim Casey
WJBK, Jack, Bellboy

8:30—WJR, Answer Please

9:00—WJR, World Tonight
WWJ, Nightline
CKLW, Bible
WPON, Casey Show

9:30—WJR, Last Word
CKLW, World Today

10:00—WJR, Automotive
WWJ, Music
CKLW, R. Knowles
WXYZ, Surrell
WPON, Casey

10:30—WJR, Symphony
WWJ, News
WJBK, Sound Off

11:00—WJR, News
WWJ, Bandstand
WXYZ, Surrell
CKLW, News, Knowles
WJBK, Stereophonic
WPON, Music

11:30—WJR, Music

WEDNESDAY MORNING

6:00—WJR, News, Agriculture
WWJ, News, Roberts
WXYZ, Wolf
CKLW, Rooster Club
WJBK, Tom George
WCAR, News, Sheridan
WPON, Bob Wesley

6:30—WJR, Music Hall
CKLW, Guy Nunn
WJBK, News, George
WPON, Sports, Wesley

7:00—WJR, Dan Kirby
WWJ, News, Roberts
WXYZ, News, Wolf
CKLW, News, Toby David
WJBK, News, George
WPON, Bob Lark

7:30—WJR, Music Hall
WXYZ, News, Wolf
CKLW, Sports, David
WJBK, News, George
WCAR, News, Sheridan

8:00—WJR, News, Guest
WWJ, News, Roberts
WXYZ, News, Wolf
CKLW, O'Dell, David
WJBK, News, George
WCAR, News
WPON, News, Lark

8:30—WJR, Music Hall
CKLW, News, Toby David

9:00—WJR, News
WWJ, News, P. Elizabeth
WXYZ, Breakfast Club
CKLW, News, David
WJBK, News, George
WCAR, News, Martyn
WPON, News, Lark

9:30—WJR, Jack Harris
CKLW, News, M. Labbitt

10:00—WJR, Arthur Godfrey
WWJ, News, True Story
WXYZ, Curtain Calls
CKLW, News, Mary Morgan
WJBK, News, Reid
WPON, Chuck Lewis

10:30—WJR, Don Ameche
CKLW, News, Davies
WPON, Chuck Lewis

11:00—WJR, Whispering Sts.
WWJ, News, French
WXYZ, Paul Winter
CKLW, News, Davies
WJBK, News, Reid
WCAR, News, B. Bartyn
WPON, Chuck Lewis

11:30—WJR, Time for Music
CKLW, News, Davies

WEDNESDAY AFTERNOON

12:00—WJR, News, Wells
WWJ, News, Cederburg
CKLW, Grant Livestock
WJBK, Stereo
WXYZ, M. Shorr
WCAR, News, Purse
WPON, News, Lewis

12:30—WJR, Time for Music
WXYZ, News, Shorr
CKLW, News, Davies
WJBK, Reid

1:00—WJR, P. Hayes
CKLW, News, Davies
WWJ, News, Maxwell
WPON, Bob Lark

1:30—WJR, Young Dr. Malone
WXYZ, News, M. Shorr
CKLW, News, Davies

2:00—WJR, Right Happiness
WWJ, News
CKLW, Austin Grant, Davies
WJBK, Reid

2:30—WJR, Cpl. Next Door
WWJ, One Man' Family
WXYZ, News, M. Shorr
CKLW, News, Shiftbreak
WPON, Bob Lark

3:00—WJR, Helen Trent
WWJ, News, Matinee
WXYZ, News, McKenzie
WJBK, McLeod
WCAR, News, Bennett
WPON, Jim Ameche

3:30—WJR, House Party
WWJ, Woman in House
WXYZ, News, McKenzie
CKLW, News, Eddie Chase
WJBK, McLeod

4:00—WJR, News, Music
WWJ, News, Deland
WXYZ, Wattrick, McKenzie
CKLW, News, Godfrey
WCAR, News, Bennett
WJBK, McLeod
WPON, Don MacKinnon

4:30—WJR, Music Hall
WWJ, Jim Deland
WXYZ, News, McKenzie
CKLW, News, Chase
WJBK, Sports, McLeod

5:00—WJR, News, Music
WWJ, News, Deland
WXYZ, Wattrick, McKenzie
CKLW, Sports, E. Chase
WJBK, McLeod
WCAR, Tenn. Ernie Ford
WPON, Don MacKinnon

5:30—WXYZ, News, M'Knze.
CKLW, News, E. Chase
WPON, Sports

2 More Rockets Hinted in Offing

AF Has Eye on Venus; Nov. 7 Reported Date for Next Moon Try

NEW YORK (AP) — The Air Force was reported today to have been authorized to launch two space probes in addition to the three lunar shots originally assigned it last spring.

A Los Angeles dispatch to the New York Times said informed sources revealed this Monday.

One is likely to be an attempt to gather scientific data in the vicinity of the planet Venus, it was reported.

The Times story also said in part:

It was revealed also that the Air Force has tentatively scheduled Nov. 7 as the date for its next attempt to send a rocket around the moon.

This firing would be the last of three lunar shots originally assigned to the Air Force last spring.

Air Force officials declined comment on the disclosure that two more space missions have been authorized, or on the November schedule for the next lunar firing.

Informants said the two additional launchings were authorized about two months ago and will be carried out after the first of the year.

The nearest the Earth and Venus come to one another as they circle in their respective orbits around the sun is 26 million miles. The nearest the moon and earth come together is about 221,500 miles.

Failure of the Air Force Pioneer missile to reach the area of the moon has been attributed to a three-degree error in trajectory.

In Washington today, the Defense Department and Air Force both admitted they committed what was probably a historic blunder Saturday when they announced that the "Pioneer" moon rocket had escaped the pull of earth's gravity.

About 90 minutes after the rocket was launched from Cape Canaveral, and when it was some 20,000 miles above the earth's surface, a previously prepared press release was issued proudly asserting that the lunar probe rocket was "the first man-made object known to escape the earth's gravitational field."

It was no such thing. And officials acknowledged today it was never intended to escape from gravity since it was headed for the moon which itself is within the earth's gravitational influence.

The blooper was a sample of difficulties encountered in handling the sensational rocket launching. Some reporters and several officials considered that information on the whole lunar probe program could have been handled better and faster.

2 Former Deputies Stand Mute in Court

LAPEER — Two former Lapeer County sheriff's deputies stood mute yesterday on arraignment in Circuit Court here on charges of statuatory rape and taking indecent liberties with a minor.

★ ★ ★

Pleas of not guilty were entered for Ronald Baker, 28, of Columbiaville, and William Dougherty, 23, of Lapeer, by their attorney, Kenneth Smith.

Date of the trial was not announced.

Accusations against the pair were made by a 14-year-old runaway Charlotte girl, who told police the pair picked her up last June in a patrol car.

Seek Waterford Park Expansion

Recreation Head Urges Drayton, Crescent Lake Developments

Waterford Township Recreation Director Tom Belton presented a request for long-range development of a strip of township property and proposed further development of the Drayton Plains ball park, at last night's township board meeting.

The mile-long narrow strip of land, donated by the Dodge family last year, is located on Elizabeth Lake road on the north shore of Crescent Lake. Plans were discussed, but no immediate action was taken.

In other business, board members approved funds for replacing the Watkins Lake lake-level drain on Forest avenue. The township will pay for the 36-foot culvert, and the Oakland County Road Commission will install it.

Members turned down a request for approval of a 90-lot preliminary plat submitted by Holiday Farms Subdivision developers, because of inadequate entrance and exits on M59 near Crescent Lake road.

Another plat submitted as the Furler's Cresthaven subdivision also was tabled for further corrections due to inadequate lot sizes. The development is on Cooley road near Elizabeth Lake road.

★ ★ ★

Some $400 was authorized for purchase of six winter uniforms for township patrolmen. Board members also approved the adoption of an amendment to the 1956 national electrical code as recommended by the township electrical board.

Bids for a three-quarter-ton pickup truck for the water department will be asked Nov. 10. The new vehicle will replace a 1953 model half-ton truck.

While subway fare in New York City is 15 cents, you can take an enchanting boat ride on the ferry between Manhattan and Staten Island for 5 cents.

Child Critically Hurt When Struck by Car

Five-year-old Claudia Whitaker, of 28 McKinley Dr., was listed in critical condition at St. Joseph Mercy Hospital with a possible skull fracture after being struck by a car at a school crossing at North Paddock street and Ellwood avenue today.

Details of the accident were not immediately available as police were still on the scene investigating the accident.

Court to Sentence Tax Fraud Lawyer

DETROIT (UPI) — John C. La Fata, St. Clair Shores, who is charged with bilking two Washington, Mich., farmers out of $17,796 in tax money, was to be sentenced by Detroit's Recorder's Court Probation Department today.

La Fata, an attorney, has admitted taking the money from Annabelle Paulino and Henry Ziolkowski to pay their income taxes for the last five years.

Father of three, La Fata said he had had trouble making ends meet on an income of $3,500 from his law practice.

The fraud victims, partners in a Washington hog farm, said they became suspicious when they received La Fata's personal check for a $60 tax refund rather than a government check.

Record Vote Seen in Waterford Nov. 4

There's a definite election interest in Waterford Township, according to Clerk James Seeterlin.

A record-breaking number of 1,107 new registrations were accepted at two fire stations and the township hall from Aug. 6 to Oct. 6. This brings Waterford Township's total number of qualified voters to approximately 18,500.

He added that if a registered voter had any questions about the new precinct changes, a call to the clerk's office will clarify problems and lessen confusion on election day.

Reuther's Link to Dems Cited

UAW Chief Called Threat to Enterprise by GOP Chairman

HAMILTON, Ohio (AP) — A high Republican official says "the influence of Walter P. Reuther on the Democratic party is the most serious threat to the American enterprise system in the nation today."

Meade Alcorn, Republican national chairman, said yesterday he believes the United Auto Workers president seeks "more political power for Walter Reuther," and not the betterment of labor's rank and file.

Alcorn was interviewed at a press conference before a reception for candidates at Butler County GOP headquarters.

The charge about Reuther echoed a recent controversy over a pamphlet about the union leader called "Meet the Man Who Plans to Rule America," written by Joseph P. Kamp of Westport, Conn.

Kamp Monday night asked again that the fair campaign practices committee, a bipartisan group, hold a hearing on Democratic charges the pamphlet is hate material. The group earlier refused to hold a hearing because Kamp is not a candidate for office.

Charles P. Taft of Cincinnati, chairman of the campaign practices group, said there would be no hearing on the Kamp pamphlet because Kamp is not a candidate and "we are not a court."

Both Alcorn and Paul Butler, Democratic national chairman, have condemned the pamphlet which earlier turned up in the California campaign.

Salmon Tagged in U.S. Caught in Far East

LONDON (UPI) — A salmon bearing a metal tag inscribed "Seattle, U.S.A." has been caught in the Soviet Far East, Moscow radio reports.

The fish was caught in the mouth of the Amur River, the radio said. It was the first case of an American-marked salmon found in that river, the broadcast added.

DR. HENRY A. MILLER
Optometrist
7 North Saginaw Street
Phone FE 4-6842
"Better Things in Sight"
Open Friday Evenings

Closed Wednesday Afternoons

STANDARD FE 4-1584
"STA-CLEAN" HEATING OILS
★ 24-Hour Emergency Service
★ Use Your Standard Credit Card for Home Heating Oil Purchases
95 West Pike St.

SEARS ROEBUCK AND CO.
SEARS DAYS SALE
A SALE AS GREAT AS ITS NAME!



NO MONEY DOWN ON M.C.P.*
Extra Low Priced HOMART 3-Piece Bath Ensemble
choose vitreous china or cast iron
109.95
ONLY $11 DOWN
Includes 5-ft. tub, vitreous china toilet, and lavatory, toilet seat, faucets and drains. Priced extra low to give you a shining new bathroom without stretching the tightest budget. Come in, see it today!
*Sears Own Modernization Credit Plan

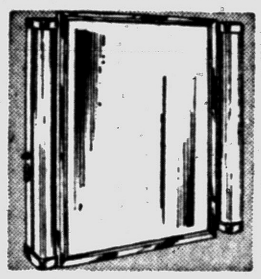
HOMART Quality Medicine Cabinet
UL Listed 17.95
Fine recess type cabinet has 2 fluorescent lights with fluted shades. 16x22-in. plated glass mirror. First aid chart.
Others up to 64.95

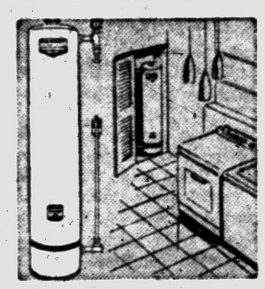
HOMART Softener Is Priced Low!
Only 119.95
Only $12 Down
50,000 grain capacity gives you plenty of rain-soft rust-free water. Armor-clad tank guaranteed 10 years.

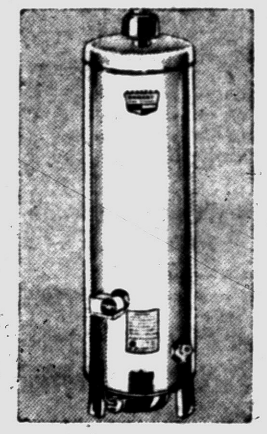
New Low Priced Glass Lined Gas Water Heater
A.G.A. approved $64
ONLY 6.50 DOWN
30-gallon glass lined tank is guaranteed 10 years. Come in today and find out about this extremely low priced buy! Standard HOMART quality throughout. Provides plenty of fresh hot water for your home.


5-Section Boiler Comes All Set Up
Oil Fired $459
NO MONEY DOWN
Includes oil burner, automatic controls, circulating pump, wiring harness. Easy to follow instructions. Do-it-yourself.


Economy Priced HOMART Jet Pump
Reg. 79.95 64.95
6.50 DOWN
Installs compactly for operation with any shallow well. Includes air volume control, surge tank. Only 20-in. high.

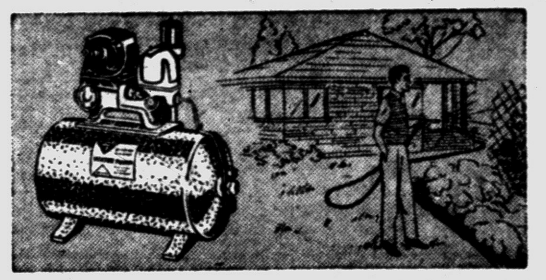
HOMART PISTON TYPE Pump Moves 275 GPH!
Reg. 94.95 76.88
$8 DOWN
¼-HP motor! Crankshaft and connecting rod run in constant oil bath for longer life. Stainless steel piston rod for longer service. Equipped with 17-gal. rust-resistant tank.
Others up to 104.95.

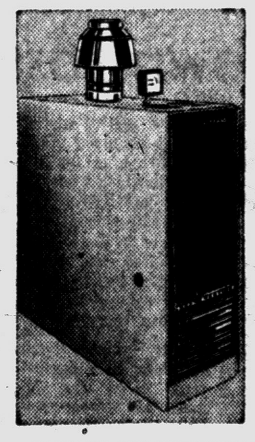
HOMART "600"
4-Section Cast Iron Gas Boiler
4-Section $319
NO MONEY DOWN
Top quality boiler designed for all gravity or forced hot water and steam systems. 100% pilot cutoff.
5-section $349
6-section $374
7-section $404
8-section $434
10-section $494

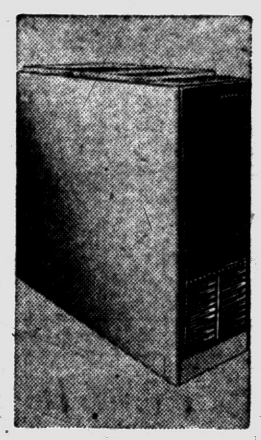
HOMART "600"
Forced Warm Air Oil Furnace
UL Listed 84,000 BTU $349
NO MONEY DOWN
112,000 BTU ...$389
Sears best is your best buy! 84,000 BTU model gives you the ultimate in advanced heating design. 14-ga. steel heater exchanger is guaranteed 10 years.
84,000 BTU
Complete with Controls $437
112,000 BTU
Complete with Controls $477


Decorator-Designed Homart Thermostat
by Honeywell 12.95
Paint it to match any room! Designed for simplified wiring and installation. For oil, gas or coal fired equipment.


HOMART Air Filters Change Regularly
10x20x1 57¢
15x20x1 .57c 16x20x1 .63c
20x20x1 .63c 16x20x2 .89c
20x25x1 .73c 16x25x2 .89c
20x20x2 .89c 20x25x2 1.09

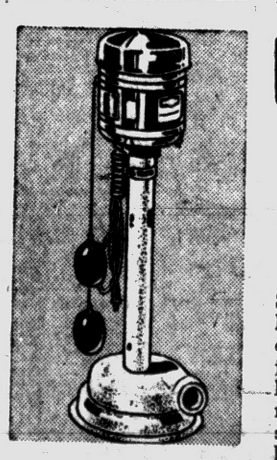
Easily Installed
HOMART Cellar Drainers
Reg. 43.95 33.88
3.50 DOWN
Stands guard—to keep your basement dry 24 hours a day! Completely automatic, just plug it in. Listed by UL. Non-clogging impeller is mounted on stainless steel shaft. Has water lubricated bearing.

Plumbing & Heating Dept., Perry St. Basement
"Satisfaction guaranteed or your money back" SEARS
154 North Saginaw St.
Phone FE 5-4171


Introducing-The New EUREKA Mobile Aire MODEL 1010


with Exclusive New
Vibra-Beat CLEANING ACTION
CLEANS 3 TIMES FASTER
Beats! Sweeps! Suction Cleans!


Eureka's Exclusive "Vibra-Beaters" Shake the Rug, Loosen Embedded Dirt
For the first time in any vacuum cleaner—powerful, air-driven "Vibra-Beaters" loosen, dislodge embedded dirt! Full horsepower suction and sweeping brushes do the cleaning! *Removes more dirt, cleans 3 times faster* than other cleaners.
Introductory Offer!
10 DAYS HOME TRIAL
WITH MONEY-BACK GUARANTEE plus BIG TRADE-IN ALLOWANCE
Use the sleek, slim new Eureka Mobile Aire in your home *10 days*. See how its amazing new VIBRA-BEAT CLEANING ACTION cleans 3 times faster than other cleaners. Then, if you are not completely satisfied, return and your money will be gladly refunded.

SLIM, SLEEK AND LIGHT
Easy to carry—big handle, no dangling cord. Stands on end—easy to store.

CLEANS STAIRS EASILY
Stands firmly on end even on narrow steps, cleans up or down without tipping.
NEW DELUXE 10-PIECE SET OF TOOLS IN CONVENIENT "HANDY-PAK" KIT
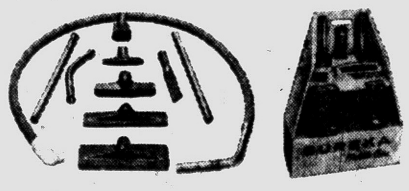
Includes new unbreakable hose, 2 rug nozzles and long floor brush.
SEE LIVE DEMONSTRATION AT OUR STORE NOW
BUY and SAVE During This SPECIAL OFFER

SPECIAL THIS WEEK!
Powerful EUREKA Roto-Matic Model 860A
NOW ONLY $48.88 WITH TOOLS
MFR'S ORIGINAL WAS $79.95
LOW EASY TERMS
CONSUMERS POWER COMPANY