The Weather
U.S. Weather Bureau Forecast
Partly Sunny, Colder
(Details on Page 2)

THE PONTIAC PRESS

ONE COLOR
Thanksgiving Day
Edition

VOL. 121 NO. 252 ★★★★★ PONTIAC, MICHIGAN, THURSDAY, NOVEMBER 28, 1963 —128 PAGES ASSOCIATED PRESS UNITED PRESS INTERNATIONAL 10c

Congress Prepares to Tackle Kennedy Bills

Veil of Grief Hanging Over Thanksgiving

Assassination Casts Pall Over America; Special Services Set

By The Associated Press

Americans throughout the world gave thanks through a veil of grief this Thanksgiving Day. President Kennedy's death appeared to have given deeper meaning to an observance uniquely American.

Christians and Jews prayed together in many services.

President Kennedy's Thanksgiving Day proclamation, issued before his death, was to be read in many churches.

Most public celebrations were canceled and Thanksgiving became essentially a family day.

★ ★ ★

In Plymouth, Mass., descendants of the Pilgrims observe Thanksgiving anew today — as their forefathers did 342 years ago.

PALL IS CAST

But the assassination of President Kennedy, a son of Massachusetts, cast a pall over the reenactment of the first Thanksgiving observance, held at Plymouth in 1621.

Today's exercises originally were intended to mark the 100th anniversary of Abraham Lincoln's proclamation of Thanksgiving as a national holiday.

The plans were changed to include speical tributes to Lincoln and Kennedy.

★ ★ ★

The Pentagon figures the armed forces will eat 2,153,584 pounds of Thanksgiving turkey today.

STATISTICALLY

That, according to a statistical-minded Defense Department expert, would cut up to about eight-tenths of a pound per person in the Army, Navy, Air Force and Marines.

President Johnson, addressing a joint session of Congress on Thanksgiving eve, urged the nation to "resolve that John Fitzgerald Kennedy did not live—or die—in vain."

On the day most Americans have too much to eat, President Johnson has asked more help for those who don't have enough.

★ ★ ★

In a letter to the nation's governors, Secretary of Agriculture Orville L. Freeman told of Johnson's request for greater efforts in making surplus food available to the needy.



THANKSGIVING
could be a selfish act. It might be one man thanking God that he is not as another man. These separate men could remain separate. They would be the have and the have-nots, the privileged and the cheated, the educated and the unlearned, the wise and the foolish, the older and the younger.
And Thanksgiving would be selfish.

THANKSGIVING
can break the selfish act. To give thanks truly is to live this thanks. To be thankful is to share thanks. So separate men are united. To be thankful is not to have a kind of inner feeling that allows one to stand in the midst of his own possessions and just feel gratitude; that very fact demands action, gives dynamic to others, moves men into something actual that prays
"O Lord, that lends me life
Lend me a heart replete with thankfulness."

THANKSGIVING
can transform the selfish aloneness. True thanksgiving saves man from his own apathies, his own hungers, his own wealth and his own heartaches. Too often we've given up believing that the world can know this transforming miracle. There's challenge enough this year for all of us who have so great a heritage to declare the Psalm,
"O give thanks unto the Lord for he is good
O that men would praise the Lord for his goodness
Let them sacrifice the sacrifices of thanksgiving
And declare his works with rejoicing."
Ralph W. Loew, D.D.

Area to Be Hit by Chilly Winds During the Night

Northwesterly winds blowing in at 10 to 20 miles per hour will bring temperatures tumbling to below freezing.

The U. S. Weather Bureau predicts lows between 25 to 32 in the Pontiac area with skies partly overcast.

Partly sunny and a little colder, the highs from 38 to 45 is Friday's forecast.

Partly cloudy with little temperature change is the outlook for Saturday.

Thirty-five was the low recording in downtown Pontiac preceding 8 a.m. By 11 a.m. the temperature had climbed to 42.

Chamber Sets Biggest Drive

Plans Membership Campaign for Week

Next week is Pontiac Area Chamber of Commerce Week and the local chamber is ready with a concerted membership drive.

The drive ends Dec. 7. Chamber officials hope to sign up from 100 to 300 new members by then.

"There are prizes for new members and present members," said Max Adams, chamber manager. "It's the biggest membership drive we've ever attempted."

★ ★ ★

Chairman of the drive is Nathan Bressler, president of West Detroit Glass of Pontiac, Inc., 715 Auburn.

EVERYONE WORKING

"We've got literally every one of our 800 members working on this," he said. "It's a real team effort.

"The 'prizes' for becoming a chamber member are really unlimited," said Adams. "Members play an active role in promoting a better business atmosphere for themselves.

"The chamber serves area shopping centers, neighborhood business establishments and downtown merchants on both an individual and group basis."

★ ★ ★

Adams pointed to the Chamber Week motto as an example: "Do business with those who improve your area — they are members of your chamber of commerce."

DUAL SUPPORT

Both the Pontiac and Waterford Junior Chambers of Commerce are supporting the big drive.

Annual dues for new members are $35.

★ ★ ★

A banner will be strung across Saginaw, members are wearing lapel tags and store windows are displaying posters about the event.

First Speech by Johnson Well Received

New President Gets Support, but Actions Not Likely This Year

WASHINGTON (AP)—Responding to a "let us continue" appeal from President Johnson, Congress is gearing for quick action next week on some of the legislation the late President John F. Kennedy proposed.

Johnson is not likely to get final action this year on the key civil rights and tax-reduction proposals he endorsed along with the rest of the Kennedy program in an address to Congress yesterday.

The chances appear excellent, however, that the Senate and House will agree on some pending aid-to-education measure and authorization for the foreign aid program before a Christmas vacation.

These, with passage of two or three regular departmental money bills, would wrap up the record of the first session of the 88th Congress.

★ ★

Applauded 30 times in the course of his speech, Johnson demonstrated expert pacing. His voice was clear and he looked out at his audience with only occasional glances at the text that lay before him.

ISSUES TO WAIT

An expert in "the art of the possible," Johnson knew even before he made his first address to a joint session of the House and Senate that civil rights and tax-reduction measures would have to go over until the election year.

Congressional sources said he originally had planned to ask the legislators to stay in session until the Senate could act on a House-passed $11.2-billion tax reduction.

Told by leaders this was impossible, the President then proposed lifting out of the measure the actual rate reducing provisions and attempting to get Senate action on them.

Finance Committee Chairman Harry F. Byrd, D-Va., wouldn't go along with this shortcut attempt, and it withered.

★ ★ ★

With the administration's civil rights bill bottled up in the House Rules Committee, presided over by Rep. Howard W. Smith, D-Va., Johnson gave his

(Continued on Page 2, Col. 6)

News Flash

VATICAN CITY (AP) — A German cardinal and an Italian abbot proposed today that Roman Catholics recognize mixed marriages celebrated in non-Catholic churches.

Prep Sports Preview Is in Today's Press

The annual Prep Sports Preview, featuring three full pages of high school basketball, swimming and wrestling, can be found in the eight-page sports section of today's Pontiac Press. Turn to section C.

SANTA'S HELPER SAYS
22
SHOPPING DAYS TO CHRISTMAS
SHOP FOR GIFTS IN OUR AD PAGES

In Today's Press

Proclamation
Late President's Thanksgiving decree — PAGE B-14.

President Johnson
Foreign, domestic issues explored — PAGE E-12.

Quints
Visit the Fischers in Aberdeen, S. D. — PAGE G-15.

Astrology D-10
Bridge D-10
Comics D-10
Editorials A-6
Sports ..... C-1—C-6
Theaters D-6
TV-Radio Programs D-15
Wilson, Earl D-15
Women's Pages F-2—F-8

Johnson at Work

Joyless Holiday for Kennedys

HYANNIS PORT, Mass. (AP)—The family of President John F. Kennedy gathers this Thanksgiving Day at Cape Cod where they shared the joy of his election in 1960 and now share the sorrow of his death.

Before leaving Washington with her two children, Jacqueline Kennedy, 34, again visited the grave of her husband at Arlington National Cemetery. It was her fourth visit there since Kennedy's burial last Monday.

At dusk on Thanksgiving eve she came with the late President's brother, Atty. Gen. Robert F. Kennedy, who has been beside her since the assassination last Friday.

★ ★ ★

The President's sisters, Patricia Lawford and Jean Smith, were in the cemetery, too, but Mrs. Kennedy, hatless and wearing a black leather jacket and dark glasses, did not see them.

USES HARRIMAN HOME

It was announced last night that Mrs. Kennedy has accepted an offer from Undersecretary of State Averell Harriman to use his Georgetown home on N Street in Washington, not far from a house the Kennedys occupied before moving into the White House.

There was a rumor that Mrs. Kennedy wanted to repurchase her former home at 3307 N St., which was sold for about $100,000. The owners, Mr. and Mrs. Perry Ausbrook, could not be reached for comment.

(Continued on Page 2, Col. 5)

WASHINGTON (AP) — With worship, a family dinner at home and a Thanksgiving message to the nation, President Johnson observes today the holiday he has asked Americans to mark with memorial tribute to John F. Kennedy.

Johnson, his wife and their two daughters planned to attend Thanksgiving Day services at Mt. Vernon Methodist Church in northwest Washington.

At their home in Washington's Spring Valley section, the new President and his family will have Thanksgiving dinner. Navy Ensign Bernard Rosenbach, fiance of daughter Lynda Bird, 19 is expected to join the First Family at the holiday table.

★ ★ ★

Tonight, Johnson delivers a Thanksgiving message to the nation. It will be televised and broadcast from the White House at 6:15 p.m. EST.

INTELLIGENCE BRIEFING

Johnson also scheduled a morning intelligence briefing at his home, and an afternoon foreign affairs conference at the White House.

The director of the Central Intelligence Agency, John A. McCone, was to brief the President.

After church and dinner, Johnson meets at the White House with Secretary of State Dean Rusk and McGeorge Bundy, special assistant to the President on national security affairs.

(Continued on Page 2, Col. 3)

Youth Killed in Car Wreck

A 15-year-old Waterford Township youth was killed last night and four companions seriously injured in a smashup on Joslyn north of Scripps in Orion Township.

Dead is James L. Hall, 15, of 536 S. Hospital, Waterford Township.

Oakland Highway Toll in '63
132
Last Year to Date 86

Hall was in a car driven by Gerald J. Bratton, 17, of Detroit, sheriff's deputies said, when the vehicle struck a tree about 11:30 p.m. and rolled over several times.

★ ★ ★

Bratton sustained serious injuries. Also injured were Ross A. Oliver, 15, of 5044 Libcrest; Larry Kuenzer, 17, of 4607 Forest, Waterford Township; and John J. Husereau, 19, of 42 Park Place.

★ ★ ★

Deputies said the youths had been drinking and admitted they were fleeing from the Guesthouse, a nearby religious home, when their car somehow got off the road as they attempted to turn onto northbound Joslyn from Scripps.

West Leaders Eye NATO Summit Talks

WASHINGTON (AP) — A Western summit meeting in the early part of next year remains a possibility.

High U.S. sources noted that North Atlantic Treaty Organization meetings include gatherings by government heads from time to time, and that four of the five big NATO powers — the United States, Britain, West Germany and Italy — recently have had changes at the top.

President Johnson has displayed a liking for personal diplomacy and has tentative agreements for talks with French President Charles de Gaulle, British Prime Minister Sir Alec Douglas-Home and West German Chancellor Ludwig Erhard early in 1964.

★ ★ ★

Proposals for such a top-level parley have not yet come under active consideration, the U.S. sources said. Johnson first has much domestic business to tend to.

Further in the future is any meeting between Johnson and Soviet Premier Khrushchev.

Launching Smooths U. S. Path to Moon

CAPE CANAVERAL, Fla. (AP) —America's path to the moon appears smoother as a result of the first successful launching of the high-energy Atlas-Centaur program yesterday with a flawless performance on the booster's second development flight.

The Centaur second stage engines burn liquid hydrogen —and, for the first time, this powerful propellant was ignited in space.

The two Centaur engines, with total thrust of 30,000 pounds, functioned 380 seconds and shot the spent upper stage into an earth orbit.

The Centaur proved that liquid hydrogen — a tricky fluid which must be maintained at 423 degrees below zero—is practical as a rocket fuel.



AP Photofax

PARENTS IN JAIL — The five small children of Mr. and Mrs. Jim Travis Ward of Oklahoma City, Okla., face a lonely Thanksgiving. The parents were picked up last night in Dallas, Tex., for investigation of an $88,000 bank robbery at Carrollton, Ga., last Friday. Police found the youngsters with a baby-sitter.

Plan Attack on Reading Ills

By G. K. HODENFIELD
AP Education Writer

SAN FRANCISCO—A massive attack on the nation's greatest single educational problem—the teaching of reading—will get under way next year.

★ ★ ★

It will involve top scholars from the colleges and universities, classroom teachers, psychologists, linguists, and even mathematicians.

Tentative plans for the government sponsored research program were revealed today by Dr. Francis Ianni, director of the U.S. Office of Education's cooperative research branch.

RESEARCH GUIDES

Guidelines for the research were set in three days of meetings preceding today's formal opening of the 53rd annual convention of the National Council of Teachers of English.

"There have been hundreds of projects to determine the best method, or combination of methods, of teaching children to read," Ianni said, "but there has never been such a large-scale attack on the problem as this."

★ ★ ★

Ianni said $1 million or more might be spent on reading research in the first year alone. Proposals for specific projects are to be submitted by March 1.

Educators long have agreed that reading is the most important skill a child can learn in school.



AP Photofax

KIDNAPED — Col. James K. Chenault, assistant chief of the U.S. Army mission in Venezuela, is held by Castro terrorists after being captured in front of his home yesterday. Anonymous phone calls have informed the U.S. Embassy that Chenault is only being held for propaganda purposes and will be released Saturday.

Birmingham Area News

Hearing Set on Rezoning Property

BIRMINGHAM — The City Commission has set a public hearing for Dec. 23 on rezoning of Church of Christ property on Lincoln near Floyd.

The property was held over for further consideration when the commission ruled on three other pieces of property in the area bordered by Lincoln, Floyd, Landon and Ann.

Petition for rezoning the church property from three- and four-family residential to five-family residential was filed with the city six months ago.

The other requests from the area were for conversion to business zoning. The Birmingham Planning Commission has recommended that the residential nature of the area be maintained.

SIGN AUTHORIZED

The City Commission authorized the installation of a permanent, lighted sign indicating left turns are prohibited at Maple and Woodward from 4-6 p.m. daily except Sunday.

The possibility of prohibiting left turns at the congested intersection from 7 a.m.-7 p.m. had been discussed.

Following a public hearing, the commission declared the necessity of extending Fairway Drive.

City Manager L. R. Gare was authorized to secure independent property appraisals and negotiate for rights of way.

At the suggestion of Commissioner Charles Renfrew, the possibility of naming something in the city after the late President John F. Kennedy was discussed. The commission decided part of the new city golf course might be appropriate for such a designation.

William R. Beasley of the legal firm Forsythe and Beasley, Ferndale, has been appointed attorney for the Birmingham Board of Education to replace James Thorburn, recently appointed Oakland County Circuit Court judge.

Court Date for Sniper Is Dec. 18

Charles R. Morris, the 16-year-old Walled Lake youth who admitted slaying a construction worker because he wanted police to come and kill him, will face examination on a first-degree murder charge Dec. 18.

The boy will appear before Walled Lake Justice Gene Schnelz, who yesterday set the date for the examination at a preliminary hearing.

The youth's attorney, James Renfrew of Royal Oak, asked that the examination be waived, but Schnelz, after consulting with Oakland County Prosecutor George F. Taylor, declined to to so.

★ ★ ★

Schnelz and Taylor agreed that an examination on the charge should be held because the boy was charged with a capital crime.

WARRANT ISSUED

A first-degree murder warrant was issued against the youth yesterday after Probate Judge Norman R. Barnard waived Juvenile Court jurisdiction to permit the boy to be tried as an adult.

Charles admitted the Nov. 6 fatal shooting of Kenneth Beebe, 18, of Shelby Township, from a second-floor window of his home at 929 Ladd.

Beebe, whom the boy had never seen before, was working alone on a construction project next to the boy's home.

★ ★ ★

Charles told police he wanted to shoot someone so that he would be killed himself. However, he did not shoot at police who surrounded his home and arrested him when he surrendered meekly after an hour's siege.

WAS FORBIDDEN

Police said the youth was despondent over being forbidden to see a 16-year-old girl friend who had gone with him on an unsuccessful runaway marriage attempt.

Long Training Paid Off for Dallas Hero

WASHINGTON (AP) — The moment a Secret Service agent trains for came last Friday in Dallas to Rufus W. Youngblood.

An agent for 13 years, Youngblood was riding with Vice President Lyndon B. Johnson, two cars behind the presidential car, when he heard the shots that mortally wounded President John F. Kennedy and seriously wounded Texas Gov. John B. Connally.

NOT SURE

He could not be positive that the reports were shots, but Youngblood, from his position next to the driver, turned and pulled Johnson to the floor, shouted "get down," and then half-sat and half-sprawled on top of him.

★ ★ ★

"It could have been a firecracker, a bomb or a shot," Youngblood, 39, said in an interview. "I recognized it as an abnormal sound and realized some action had to be taken. I saw quick, unnatural movements in the President's car."

NEAR SNIPER

If the assassin was in the warehouse that the caravan had just passed—as police assume he was—then Johnson's car at this point was closer to the killer than the presidential car.

★ ★ ★

Youngblood said Mrs. Johnson and Sen. Ralph Yarborough, D-Tex., who were riding in the rear seat with the man who became President not many minutes later, also responded to commands and got down below window level.

Youngblood kept the three down during the five-minute drive to Parkland Hospital, where Kennedy and Connally were taken. The next day, Johnson wrote a letter to Secret Service Chief James J. Rowley, suggesting that Youngblood's action "deserves the highest commendation your service can offer for his tremendously courageous action."

Secret Service agents say an act of equal heroism was performed by Clint Hill, an agent who was in the convertible following the presidential limousine.

JUMPS ON

Hill leaped out, caught up with the President's car even though it was traveling at 12 miles an hour and, with an assist from Mrs. Kennedy, climbed onto the trunk and covered the wounded President and Mrs. Kennedy.

Youngblood, now assigned to the detail guarding President Johnson, said of his and Hill's actions: "Any agent in the service would have done the same thing."

"I've been drawing a paycheck every two weeks for years, and I wouldn't want to draw another paycheck unless I would act in the same way next time—and I hope there's never a next time," he said.

Youngblood is a World War II Air Force veteran, a native of Macon, Ga., and a graduate of Georgia Institute of Technology. He has acted as a bodyguard for Kennedy and former President Dwight D. Eisenhower.

Troy Commission to Ask Voter Okay of Pay Raise

TROY — City Commissioners are going to ask their "boss" for a $10-per-meeting pay hike, an increase which if granted will double their present earnings.

★ ★ ★

The commission voted to request the increase, as well as doubling the maximum allowed per year from $600 to $1,200, at its regular meeting.

It is expected the raise, which requires an amendment to the city charter, will be asked for on the April ballot.

★ ★ ★

In other business the commission voted 6-1 to rezone the section east of Livernois and south of Maple.

PROPOSED CENTER

The commission's action, in effect, opens the door for the Tracy Land Co.'s proposed 20-acre shopping and multiple-dwelling center there, and ends Clawson's chances of establishing a park on Troy property.

Acting against the recommendation of planning consultants Vilican-Leman Associates of Southfield, the commission set a hearing for rezoning of a 33-acre site for a K-Mart store and other smaller retail stores at Maple and Stephenson.

The planning commission had split 3-3 on the issue, and Vilican-Leman recommended against the rezoning on grounds that a shopping center would disrupt industrial traffic patterns and the continuity of zoning in the area.

The request will again be aired at a Dec. 16 public hearing.

Developers have said that construction of the 110,000 square-foot K-Mart would begin within 10 days after the commission rezones the property.

Holiday Is Sad One for Kennedys

(Continued From Page One)

Mrs. Kennedy also thought of the tourists who flock to Washington for the long Thanksgiving weekend. At her request, the White House will be reopened to visitors, starting tomorrow.

★ ★ ★

Mrs. Kennedy did not attend the joint session of Congress Wednesday at which President Johnson declared he would continue her husband's policies.

TALKS TO LYNDON

Afterwards she talked to the President at the White House. Assistant presidential press secretary Malcolm Kilduff said she thanked Johnson for his "many kindnesses and courtesies."

Mrs. Kennedy and Robert Kennedy, arriving at Arlington 15 minutes before the closing, examined the grave and the growing number of floral tributes. Arlington Supt. John Metzler said she told him, "It looks nice."

As they have done for years, all of the Kennedy family headed home for Thanksgiving dinner with the head of the family, Joseph P. Kennedy, 75.

★ ★ ★

Today will be Mrs. Kennedy's first meeting with her father-in-law since the death of her husband. The elder Kennedy remained at his seaside home during the funeral.

RETURNED HOME

Mrs. Joseph Kennedy went to Washington for the funeral but returned home Monday night.

The family cook, Mathilda Dowd, went ahead with preparations for a traditional turkey dinner.

Congress Is Ready for Kennedy Bills

(Continued From Page One)

approval to a move to take the measure directly to the House floor.

But this would be a time-consuming procedure, requiring the approval of 218 members. Even if all went well, it could not bring the measure to the floor until Dec. 23. Most members expect to be home for Christmas by then.

Johnson's message had a little of something for everybody in it.

He got applause when he told the world that "those who test our courage will find it strong and those who seek our friendship will find it honorable."

He said the nation will keep its commitments to South Viet Nam and West Berlin and will continue unceasingly its search for peace.

For the budget balancers he pledged "utmost thrift and frugality" in government expenditures.

Woman Is Hurt as Car Crashes Into Utility Pole

A Waterford Township woman escaped serious injury when her car went out of control and felled a utility pole early today. The accident cut off electrical power for the immediate area.

Treated for cuts and bruises at St. Joseph Mercy Hospital was Mae Scruggs, 44, of 4263 Windiate.

She told township police her car went off the roadway as she drove west on Windiate near Sabine.

★ ★ ★

Police say power lines snapped from the pole fell clear of the auto. The break was quickly repaired by utility service crews.

Johnson Busy on the Holiday

(Continued From Page One)

After returning yesterday from Capitol Hill where he told Congress that Kennedy's ideas and ideals "must and will be translated into effective action," Johnson met two foreign leaders and the governor of Georgia and had an unannounced talk with House Speaker John W. McCormack.

CAMBODIAN OFFICIAL

The President's foreign visitors were Prince Norodom Kantol, prime minister of Cambodia and Gens Krag, Denmark's prime minister.

The Cambodian said he and Johnson had a general discussion "in terms of the friendship between Cambodia and the United States."

Krag said he and Johnson talked about international affairs, particularly those involving Europe and the North Atlantic Treaty Organization.

★ ★ ★

Then Johnson talked with Gov. Carl E. Sanders of Georgia.

'WILL DO ANYTHING'

Sanders said he told Johnson that "anything in the world we can do in our section of the country we are willing to do" to strengthen the nation's unity in the face of Kennedy's assassination.

★ ★ ★

Jacqueline Kennedy, widow of the late president, and Atty. Gen. Robert F. Kennedy, his brother, spent about 15 minutes with Johnson.

Holiday Toll Hits Five in Michigan

By The Associated Press

Highway accidents killed five persons at the start of the long Thanksgiving holiday weekend in Michigan.

The Associated Press began counting the deaths at 6 p.m. yesterday and will continue until midnight, Sunday.

★ ★ ★

A two-car collision at an intersection on M37 near Grand Rapids killed an elderly Rockford couple last night. The victims, Lyle G. Warner, 79, and his wife, Lorena, 75, were in a car that apparently failed to stop at the intersection, Kent County Sheriff's deputies said.

★ ★ ★

James Hall, 15, of Union Lake, was killed last night while returning from a dance with four other youths, Oakland County Sheriff's deputies said. The teen-agers were in a car that veered off a curve and struck a tree on the north side of Pontiac, deputies said. The other four were reported in serious condition at Pontiac General Hospital.

★ ★ ★

Cornelius Bauw, 56, of Grand Rapids, died last night when his car left an Ottawa County road and rolled over, police said.

Arthur Bowles, 55, of Oscoda, was killed early today in a head-on crash between two cars on U.S. 23 east of Omer in Arenac County, sheriff's men said.

The Weather

Full U.S. Weather Bureau Report

PONTIAC AND VICINITY — Partly sunny and mild today high 52. Partly cloudy and a little cooler tonight and Friday. Low tonight 30, high Friday 45. Southwesterly winds 10 to 20 miles shifting to northwesterly this evening.

Today in Pontiac
Lowest temperature preceding 8 a.m. 35
At 8 a.m.: Wind velocity 5 m.p.h. Direction: Southwest

Wednesday in Pontiac (as recorded downtown)
Highest temperature 45
Lowest temperature 30
Mean temperature 41.5
Weather: Cloudy

Temperatures Today

6 a.m.	36	9 a.m.	34
7 a.m.	35	10 a.m.	38
8 a.m.	35	11 a.m.	42

One Year Ago in Pontiac
Highest temperature 53
Lowest temperature 32
Mean temperature 42
Weather: Sunny

At Both SIMMS STORES
98 N. Saginaw & 25 SOUTH Saginaw
DOWNTOWN PONTIAC



Save More at Simms Stores



$4.95 MONOPOLY GAME 2.66
The sell and trade game for young and old
$5.00 BOP-DE-BEETLE 3.49
The perfect game for the youngster
$3.25 LINCOLN LOGS 97c
53-pc. set of building logs. Genuine Lincoln
$1.00 PRESTO PAINT SETS 78c
Sparkle paints with brushes and pictures
$5.95 TOY VACUUM CLEANER 1.99
Battery driven vacuum cleaner for young miss



Buy 'em Now! SLEDS
24-inch Sled $2.99
38-inch Sled $3.99
45-inch Sled $4.99
50-inch Sled ... $6.99
58-inch Sled ... $7.99
Hurry—These are always the first Christmas item to sell out—don't wait til the last minute. Sturdy construction.$1 holds.

$14.88 ELECTRIC HOCKEY GAME 9.88
Standard model—magnetic pucks, action, etc.
$20.88 ELECTRIC HOCKEY GAME 12.88
Deluxe model—king size game, real action
$3.95 LIONEL CARPENTER SET 2.47
Tool craft tool kit in metal case for youngsters
$4.95 SHOOTING GALLERY 2.66
Flintstone gallery with enclosed target



$2.00 PASSWORD GAME 1.17
Just like on TV—fascinating game
$14 BARRACUDA SUBMARINE 8.99
Remcos 37-inch sub with men, missiles, etc.
$1.00 TINKER TOYS 78c
1000 toys in one—colorsafe rods. No. 116
DAISY '25' AIR RIFLE 9.88
$10.95 Seller—repeating Pump Action
LIONEL PLASTIC LABORATORIES 1.29
$7.95 set No. 3226 to make plastic items



Save 20% or More On Steel
TONKA TOYS
STAKE PICK-UP TRUCK 1.88
12¾" long, all metal, as shown
MILITARY JEEP CAR 2.29
10½" long, genuine rubber tires
TONKA BULLDOZER 2.59
Miniature diesel, 8⅞ inch long toy
HYDRAULIC DUMP TRUCK 3.88
13⅜" long, unloads automatically

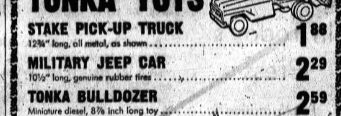

Exciting 'HO-GAUGE' Scale Models
LIONEL Electric Train Sets
DIESEL Train Set (Model 575) and 5763) $25.00 Value 14.88
Complete—ready to run. Diesel type freight or Husky type freight. Popular HO gauge.
STEAM Train Sets (Model 5752 Outfit) $29.95 Value 17.88
Steam engine with military cars, rockets, etc. Complete, ready to run outfit. HO gauge.
98 North Saginaw Street SIMMS BROTHERS 25 South Saginaw Street

The Latest Rage— AUTO RACING — And They COST LESS At SIMMS — Layaway For CHRISTMAS Now!
SAVE At SIMMS TOY DEPT.



GILBERT ELECTRIC
Auto-Rama RACING SET
Fun for the entire family—set has 2 stock cars, 24 roadway sections, plastic, plastic fence, 2 separate speed controls and power pack. Ready to run. 15.88
GILBERT HARNESS RACE SETS 17.88 Regular $27.88 Value—layaway now
AUROUA RACING SET 17.49 Regular $24.94 Value—layaway now
LIONEL RACEWAY 99 SET 15.88 Regular $19.98 value—layaway now
LIONEL SPEEDWAY 250 set 18.88 Regular $24.95 value—layaway now
INDIANAPOLIS RACE SET 21.88 Regular $34.98 value—layaway now
LIONEL RACEWAY 66 SET 23.88 Regular $29.95 value—layaway now
98 North Saginaw Street SIMMS BROTHERS TOYS—2nd Floor

Regular $1.95 Value—Choice of Assorted, Cuddly
Plush TOY ANIMALS 1.39 Ea.
Pick from Poodles, Tigers, Dalmations, Monkeys, etc.

$2.00 Value — It's Swell, It's By MATTELL—Assorted
MUSIC BOX GE-TARS 1.47
Shaped like guitars, turn the crank, play music

Regular $18.95 Value—Full Factory Guarantee
SUNBEAM Electric Drill 11.67
¼-inch drill with geared chuck. 3 amps, 2000 rpms

Regular $2.29 Value — Gift for the Man on the List
GILLETTE Shave Set 1.23
Get $1.50 Adjustable Razor, and 79c Foamy Shave

$19.50 List Value — LADY RONSON SUPERBE
Ladies' Electric Shavers 8.99
With Trimmet for underarms. Fancy carrying case

SIMMS PRICE SMASH COUPON
Over 1000 Pieces
TOYS and GAMES
$1.00 Sellers —With Coupon 57¢
Without Coupon 88c
Games and toys for all age groups at one price with coupon. Limit 4 pieces per coupon. —2nd Floor



World's Largest Cigarette Lighter & Smallest Lighter
Both For 7.95
Novelty gift—big light is 6½" high, smallest is 1" high. Plus free can of lighter fluid. —Main Floor

Regular $10.95 Value—Guaranteed 'REALTONE' Brand
6-Transistor RADIOS 6.99
Complete with battery, earphone and carrying case. $1 holds

Regular 79c Values—All FIRST QUALITY SEAMLESS
Ladies' Nylons—Per Pair 39¢
Smart demi-toe style seamless nylons. Sizes 8½ to 11

Regular $2.00 Value—American Made FIRST QUALITY
Men's Flannel SHIRTS 1.37
Wash 'n' wear cottons in plaids, checks and fancies. All sizes

$13.50 Value—Newest Model STARMITE II Outfit
KODAK Flash Camera Set 9.98
Complete set, ready to take pictures, simple loading. $1 holds

$19.95 Value—In Hat Box—Large Bouffant Hood
Electric HAIR DRYER 8.88
By 'Oster' controlled heat hair dryer with hood

It Happens EVERY CHRISTMAS . . . BETTER GIFTS COST YOU LESS At SIMMS!

GIFTS, GIFTS, and more GIFTS for CHRISTMAS

Be Here When DOORS OPEN At 9 A.M. TOMORROW
OPEN 'til 10 P.M. Every Nite To CHRISTMAS
Shop this 2-day sale event-FRIDAY and SATURDAY 9 A.M. to 10 P.M. . . . look for the special red tags — guarantee of savings on gifts, and personal needs. And leave it to Simms to Cut Prices even more during Christmas. We reserve the right to limit quantities.

SIMMS BROTHERS
RED TAG DAYS
VALUES GALORE! DON'T MISS THIS BIG SELLING EVENT!

CLOSED TODAY For THANKSGIVING

TREMENDOUS SAVINGS ON EVERY ITEM

Regular $8.95 Value—Nationally Famous 'WELLER'
Electric Solder Gun Kit 6.37
Dual heat 100/140 wat., all purpose solder gun kit for

Regular $7.95 Value—Nationally Famous 'TUDOR'
Electric Football Game 4.99
All the thrills of football, you actually control the game

Regular $22.76 Value—Guaranteed 'INDESTRO' Brand
16-Pc. SOCKET SETS 12.88
Made in America—½-Inch drive socket set, metal case

Regular $5.00 Value—Plays Delightful Tune
Musical Liquor Decanter 3.88
Holds a full quart of your favorite liquor, assorted tunes

Compare At Any Store—Famous UDICO Combination
Electric Can Opener 11.88
Open any can without spectal attachments. Sharpen knives

Regular $5.00 Value—All Metal, Long Lasting
'Tonka' DUMP TRUCK 3.88
Durable all steel construction, hydraulic dump feature

Regular $3.95 Value—Weighs Up to 250 Pounds
BATHROOM SCALES 2.88
Accurate and dependable scales by famous maker for only

Regular $3.95 Value—Official 'MATTELL' Detective
Gun & Shoulder Holster 2.79
Snub nose .38, shoulder holster, badge and pistol target range

Regular $5.50 Value—Ideal Gift for the Card Players
Chips, Rack & Playing Cards 4.66
Revolving rack, 200 chips and 2 decks of plastic coated cards

Regular $2.95 value—23-inch Tall, Soft and Cuddly
Plush PANDA BEAR 1.69
The kids will love this bear—button eyes, assorted colors

Compare to $3.95—In Re-Usable Plastic Dresser Tray
Men's Leather WALLETS 2.44
Steerhides, Morrocco, Pigskins, etc. Plus 10% federal tax



Genuine 'CASCO' ELECTRIC
Steam 'n Dry Iron
$14.95 Value—Now 8.88
Push-button operation for instant steam or dry ironing. 13 steam vents. —2nd Floor



Complete—Ready To Use
Tape Recorder
Compare to $19.95
Alaron No. 408 recorder is transistorized and portable. With tapes, reels, mike, earphone and batteries. 10.98 —Main Floor



Single or Double Runners
BOYS' & GIRLS' **ICE SKATES**
All Size 10 to 2 3.88
Black leather uppers in boys skates, white leather uppers in girls skates. Tempered steel blades. —BASEMENT

MEN'S-LADIES'-BOYS'
Figure Ice Skates
Men's and Ladies' Sizes Black leather uppers for men and boys, ladies' white leathers. Steel blades. — Basement. 6.97
BOYS' SIZES 8-6.. $6.47

Compare to $19.95 Sellers—Deluxe Fabrics, Styles
Twin & Full Bedspreads 6.99
Brand new fabrics and styles to choose from. Irregulars

Regular $6.00 Value—Genuine 'Beacon' or 'Fieldcrest'
72x90-Inch BLANKETS 3.47
Machine washable blankets in plaids & stripes. Wide satin binding

Values to $15.95—Deluxe Quilt or Pile Lined
Men's Bomber Jackets 8.00
Smart bomber style Colors and fabrics. Size 36 to 46

$2.98 Quality — Lusterous 'Avisco' Lace Trim
Ladies' Full SLIPS 1.67
Shadowproof panels, lace trims, white and pastels. Size 32 to 40

Compare to $3.95 Sellers — Beautiful Pastels In
Ladies' Nite GOWNS 1.95
Smart Waltz length gowns with lace trim. All sizes for ladies

Regular $3.79 Value—Perfect Gift For All the Ladies
Musical Powder Boxes 2.88
Choice of assorted styles and colors. Various tunes

Regular $1.50 Seller-Cosmetic Gift For Women
H.H. AYERS Gift Set 1.13
Set has cologne, body lotion and bath oil. Buy for gift giving

Regular $4.95 Value—A Warm and Welcome Gift
Electric Heating Pads 2.33
With braille switch for 3 heat control. Washable cover

Reg. $1.50 Seller—Nationally Adv. 'KINGSMEN'
Men's SHAVE SETS 1.13
3-piece set has shave lotion, cologne and talc. All for

Regular $4.95 Seller—Reduce Leg Fatigue With
Men's & Ladies' Supp-Hose 3.33
Styles for men and women—gives complete support. All sizes

FRIENDLY COURTEOUS SERVICE PLUS SAVINGS

SIMMS BROTHERS
Sorry, No Mail or Phone Orders Please
98 N. SAGINAW ST.
WE CASH YOUR PAY CHECK FREE

Waite's

AFTER THANKSGIVING SALE AND CLEARANCE

OPEN A WAITE'S CHARGE ACCOUNT... SO CONVENIENT

A Small Deposit Places Your Toy in Layaway for Christmas.

Exclusive at Waite's! Realistic! Large 8½ft. Figure 8 Track!

EXCITING 8-CAR LIONEL MILITARY TRAIN SET

$29.99

ENGINE SMOKES AND WHISTLES! 60-WATT TRANSFORMER!

Open Stock Value $83.10

HERE'S WHAT YOU GET:

Locomotive and Tender	27.50
Rocket Fuel Car	4.95
Mercury Capsule Carrying Car	5.95
Missile Firing Car	7.95
Exploding Box Car	5.95
Helicopter Launching Car	7.95
Caboose	2.95
60-Watt Transformer	8.50
13 Pcs. Straight Track at 25c	3.25
12 Pcs. Curved Track at 25c	3.00
Uncoupler	1.00
Lock-On	.25
Graduated Trestle Set	5.95

TOTAL LIST VALUE $83.10

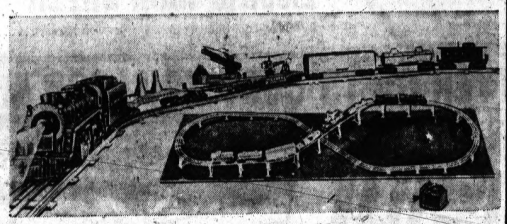



Rugged... Sturdily Built to Last

CEDAR TOY CHEST

$9.98

Cedar Toy Chest big enough to hold all their toys. Handy moving shelf. Sturdy-built all cedar with bright lithographing on hinged top and front.



With 25-Pc. Wardrobe, Accessories!

OUR 12" BABY DOLL

$3.98

She'll have fun dressing, bathing, feeding, caring for this baby doll! She has pretty rooted hair, movable arms and legs, soft-to-touch vinyl body. And she comes complete with many, many extras!

Toyland... Fifth Floor

SHOP TILL 9 EVERY NIGHT TILL CHRISTMAS!



Our complete pre-holiday clearaway of all odd lot curtains. Their are lengths for most windows... single and multiple widths.

Reg.	Now
1.99 Valances	97c
2.99 Curtains	1.57
3.99 Curtains	1.97
4.99 Curtains	2.47
6.99 Drapes	3.47
8.99 Drapes	4.47
10.99 Drapes	5.47
16.99 Drapes	8.57
28.99 Drapes	14.97

Draperies—Fourth Floor

Famous Makers... Many Colors...

SOLID COLOR TOWELS

Reg. 1.00 Bath **87c**

Reg. 69c Hand **57c**

Reg. 35c Wash Cloth **27c**



You will guess this famous brand from the thirsty deep pile terry cloth. Choose from bathroom decorator colors in dobby weave or plain border. Lab tested and approved for shrinkage and color retention.

Linens... Fourth Floor

an Office Size Keyboard— Pre-Set Tabulator and many other full-size features in the

BOLD NEW

SMITH-CORONA Corsair

LOW, LOW PRICE

$64.88



★ Quick-set margins
★ Super-strong Cycolac body
★ Lightweight—a mere 9 pounds
★ Half-spacing for error control

Stationery... Street Floor

Wool and Wool Blend SPECIALS

All 1st quality famous mill wools and blend fabrics that are 54" widths. Novelty weaves, patterns and colors.

Reg.	Sale
2.99	1.97
3.99	1.97
4.99	2.97
5.99-7.99	3.97



Fabrics... Fourth Floor

Add new beauty and utility to you Electric range

Now! Chrome drip pans whisk clean in seconds; speed cooking

★ won't blister
★ won't darken
★ won't stain
★ reflects heat



Set of 3 to Fit Most Any Range...

Reg. 5.00

$3.99

Priced Individually:
Each Large Pan... $1.50
Each Small Pan... $1.00

UNCONDITIONALLY GUARANTEED TO KEEP A BRIGHT FINISH!

Set of one large and two small pans in four models to fit 95% of all electric ranges. They stay bright, won't blister, darken or stain. And, they reflect heat for faster, more efficient heating.

CHARGE THEM AT WAITE'S...

Housewares Dept.... Lower Level

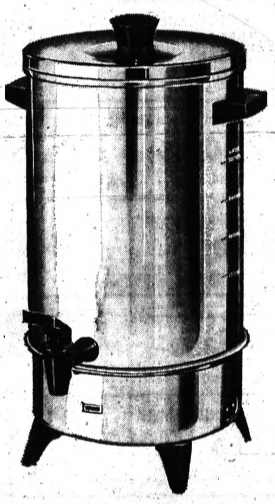

AUTOMATIC WEST BEND 12-30 CUP PARTY PERK

Shop and compare

$9.44

Just pour in cold water, add coffee and plug it in! A light glows when it's done... and it keeps coffee serving hot... automatically! Finger-tip pouring control. Note that low price!

Housewares... Lower Level Phone FE 4-2511

BOXED ACRILAN

BLANKET

Reg. 12.99..... **$10.00**



The perfect gift... our Belleair 100% acrilan blanket with nap-loc that resists shedding and pilling. It has Extra-loft for a warmer deeper nap. Big 72 x 90 size in seven luscious colors.

Blankets... Fourth Floor



Smart Italian Style

STRIPED IRONSTONE DINNERWARE

Service for 8 in a 47 Piece set in bright attractive colors. Both dishwasher and detergent proof. Unique shapes in casual dinnerware.

$19.95

China and Glassware—Lower Level

AFTER THANKSGIVING SALE AND CLEARANCE

Waite's

OPEN EVERY DAY 9:30 A.M. TO 9 P.M. UNTIL CHRISTMAS

HEY KIDS! SANTA ARRIVES AT WAITE'S TOYLAND TOMORROW AT 10:00 A.M. – FIFTH FLOOR



HOLIDAY DRESS CLEARANCE

STREET DRESSES

Reg. 4.99 to 6.99 Misses and Half Sizes **$4**

Reg. 9.99 to 10.99 Misses and Half Sizes **$6**

Reg. 11.99 to 12.99 Misses, Half & Jr. Sizes **$7**

Reg. 14.99 Misses, Half & Jr. Sizes **$10**

Reg. 17.99 to 24.99 Misses and Half Sizes **$12**

Sizes 8 to 20, 14½ to 24½ and 5 to 15. One and two piece styles including costume dresses. Crepes, wools, knits, menswear in solid colors and prints.

Women's Dresses . . . Third Floor

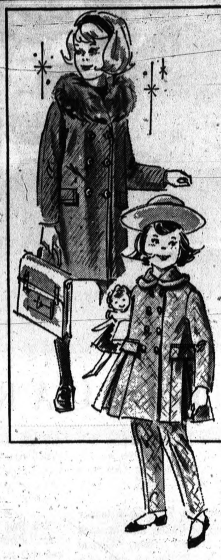

ENTIRE STOCK OF GIRLS'

WINTER COATS

Values to 32.95

1/3 OFF

Large selection of smartly styled winter coats for girls. Styles include fur trims, coat and legging sets. Fabrics are tweed, wools, poplin, cotton suede and come in solids or plaids. Orlon, fleece or quilt linings. Sizes 3 to 6x, 7 to 14 and subteens 8 to 14.

Girls' Wear . . . Second Floor

LARGE GROUP OF SMARTLY STYLED

GIRLS' WINTER DRESSES

- A-line
- The Shift
- Shirtwaists
- Wool Jumpers
- Skimmers

1/3 OFF

Tiny tots to the young miss will find colors and fabrics to please. Cottons, wools, corduroys in solids, prints, plaids and combinations. Sizes 3-6x, 7-14, and 8-14.

Girlswear — Second Floor



COAT SALE



Raccoon Collared Storm Coat
Reg. to 29.98 . . . . . **$18.00**

Casual Coats for Junior and Misses
Reg. to 39.99 . . . . . **$28.00**

Fur Trimmed Coats for Junior and Misses
Reg. 49.98 and 59.98 . . . . . **$38.00**

Selftrim Casual Coats for Misses and Women
Reg. 69.98 to 79.98 . . . . . **$58.00**

Fur Trim Suede Coats
Reg. $99 and 119.00 . . . . . **$78.00**

Select yours from chinchilla, meltons, suede cloth, worumbo, fleece, Einiger, Hockanum, Tweeds and plaids. Sizes 6 to 20.

Coat Fashions . . . Third Floor

SPORTSWEAR CLEARANCE



Flannel and Tweed JUMPERS
Reg. 12.99 and 14.99 . . . . . **9.88**

Wool SKIRTS and CULOTTES
Reg. 9.99 to 12.99 . . . . . **4.88**

BLOUSES Slight Irr. roll sleeve
Reg. 4.99 . . . . . **1.97**

SWEATERS Sizes 34-40.
Reg. 5.99-8.99 . . . . . **3.99**

SWEATERS Sizes 34-40.
Reg. 7.99-11.99 . . . . . **5.99**

SWEATERS Sizes 34-40.
Reg. 9.99-12.99 . . . . . **6.99**

CAR COATS. Suede cloth and corduroy.
Reg. 25.00-29.99 . . . . . **12.00**

BLOUSES and SHIRTS
Reg. 5.99-6.99 . . . . . **3.88**

SLACKS in corduroy.
Reg. 3.99 . . . . . **2.99**

Sportswear . . . Third Floor



Wool Lined
LEATHER GLOVES
100% wool lining. Choice of 4 colors. Sizes 6 to 8.
Reg. 5.00 and 6.00 **3.99**

Fashion
HANDBAGS
Grained vinyl, fully lined with inside pockets. Black, brown and combinations.
Reg. 5.00 **3.88**





CRYSTAL JEWELRY
Clear crystal and shades. Necklaces and matching earring.
Special Purchase **$2**

COWHIDE BILLFOLDS
Several styles including clutch purses.
Reg. 2.00 **1.00**

SEAMLESS HOSIERY
Sheer hose with reinforced toe and heel. Beige tone. Sizes 8½ to 11.
Reg. $1 pr. **44¢**

Jewelry, Gloves, Handbags . . . Street Floor

Women's Wool Suits

Finest Quality Wool Winter Suits
Sizes 8 to 12. Reg. 29.98 . . . . . **$18**

Costume 3-Pc. Wool Suits
Sizes 16-18-20. Reg. 39.98 . . . . . **$22**

Women's Suits . . . Third Floor

WOMEN'S SNOW BOOT SALE

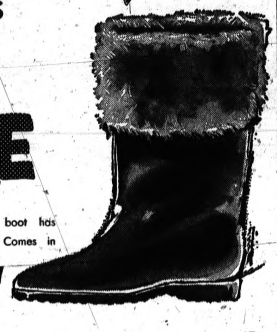

Women's soft leather boot has a fur turn-down cuff. Comes in black or bone.
Reg. 11.99 **9.87**

Dress boot with popular mid-heel. Black leather.
Reg. 10.99 **8.87**

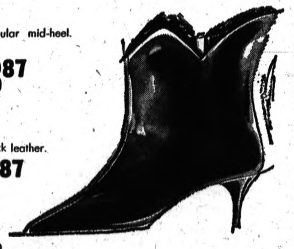

Ankle boot in black leather.
Reg. 9.99 **7.87**

Sizes 5 to 10
Narrow and Medium.

Women's Shoes . . . Street Floor

MEN'S SPECIAL PURCHASE SWEATER SMASH



A windfall for your Christmas Budget . . . made possible by this tremendous special-purchase of a famous maker in men's sweaters. Choose from over 600 sweaters for your Christmas gifts.

Your Choice of:

- Wool and Mohairs
- Worsted wools in Link Stitch
- Alpaca and wool blends
- 100% Fine Wool
- Bulky Knits
- 100% Knit Brushed Wool
- Brushed Orlon
- Alpaca Stretch Orlons
- Wool Orlon Blends

All his favorite styles are here . . . the V Neck, the Crew Neck . . . Cardigan in zip front or button. Pullovers in both V and Crew necks. Solids, stripes, trims and Ski Patterns. Sizes Small, Medium, Large and Extra Large.

Reg. 10.95-13.95 **$8.88**

Reg. 13.95-18.95 **$9.88**

Men's Sportswear . . . Street Floor



Smart Patterned
100% Nylon stretch
COTTON ARGYLES

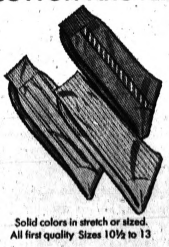

Solid colors in stretch or sized. All first quality Sizes 10½ to 13

Reg. 1.00 Pair **3 pr. $2**

Menswear . . . Street Floor

THE PONTIAC PRESS

48 West Huron Street — Pontiac, Michigan

THURSDAY, NOVEMBER 28, 1963

HAROLD A. FITZGERALD President and Publisher

HOWARD H. FITZGERALD II Executive Vice President and Business Manager

JOHN W. FITZGERALD Vice President and Editor

JOHN A. KILEY Secretary and Advertising Director

HARRY J. REED Managing Editor

FRED THOMPSON Circulation Manager

G. MARSHALL JORDAN Local Advertising Manager

A Prayer of 'Thanksgiving'

(In keeping with our policy of running guest editorials from time to time, our Thanksgiving message has been written by Rev. G. J. Bersche, pastor of Christian and Missionary Alliance Church.)

Thanksgiving is a word with magic and charm. It is a family day. It is a time when we count our blessings, both spiritual and material. It is a day proclaimed by our President as a National Day of Thanksgiving to Almighty God. Many American families will pray a prayer of thanksgiving as they gather around the table. May we suggest a prayer for today:



REV. BERSCHE

"Almighty God our Heavenly Father, we give thanks for salvation that has been made possible, by grace, through faith in our Lord Jesus Christ. We give thanks for the Holy Bible, the inspired Word of God. We give thanks for the Church, where the Word of God is proclaimed. We give thanks for our Christian homes and families. We give thanks for the United States of America, where people have liberty and freedom to worship You.

★ ★ ★

"We thank You for our godly forefathers who passed on to us a great spiritual heritage. We thank You that we are '. . . one Nation, under God . . . , with liberty and justice for all;' and that, 'In God We Trust.' We thank You for national leaders who, in the time of crisis and tragedy, turn to You for help, refuge, and guidance. We thank You for the power of prayer, recognized by our Senators and Representatives in Washington. We thank You for homes and churches where our children are taught the principles and precepts of the Christian religion.

★ ★ ★

"We pray, O God, that You will forgive us of our national sins. We confess that we are a wicked nation, in need of a spiritual awakening. Forgive us for outlawing prayer and Bible reading in our public school systems. Forgive us for forgetting You and for bowing down to the gods of pleasure and materialism. Your Word declares: 'The wicked shall be turned into hell, and all the nations that forget God.' (Psa. 9:17) 'Righteousness exalteth a nation: but sin is a reproach to any people.' (Prov. 14:34) '. . . lovers of pleasures more than lovers of God.' (II Tim. 3:4)

★ ★ ★

"O God, we are ashamed that it has taken a national tragedy, the assassination of our President, to make us conscious of our entire dependence upon You. We pray for Divine help and guidance for our Nation and its leaders during this time of crisis. We pray especially for our President, LYNDON B. JOHNSON, that You will grant him the wisdom that he needs in piloting the Ship of State. This we pray in the Name of Jesus Christ, our Lord. Amen."

A 'Prosperous' Year—for Auto Thieves

This has been not only a bumper year for automobile production, it's been a taking year for automobile thefts.

A total of 249,368 cars — representing more than $22 million — have been stolen in the first nine months, reports the National Automobile Theft Bureau. This is a 13 per cent increase over the same period last year. Locally, a city-county total of 682 cars was reported stolen for the nine months of 1963.

Two contributing factors are cited for the spread of car thievery: population explosions in both automobiles and teen-agers, who take eight out of every ten cars stolen.

Since teen-age theft is usually spur of the moment, the bureau says auto owners could drastically cut the theft rate by simply removing ignition keys and locking their cars whenever they park.

★ ★ ★

Not locking the car door before the car is stolen is as silly as locking the barn door after the horse is stolen.

LBJ Aggressive, Good Organizer

By BOB CONSIDINE

WASHINGTON — Gen. Carl L. Phinney, steely-eyed commander of the Texas National Guard, and long-time friend of President Johnson, was looking for a cab. So were we. We split the one that emerged through the morn.



CONSIDINE

It was a long rain-bombarded ride in from Dulles Airport to the city, almost as long, it seemed at times, as the jet ride from Dallas. But informative.

Gen. Phinney, a famed Dallas lawyer who rose from private to commanding general of the 36th Infantry Division of the Texas National Guard, met Lyndon Johnson when the latter was a boy and Phinney not much older.

Phinney was a page boy in the Texas legislature, where the new President's father served.

★ ★ ★

"I'd say that Lyndon's great assets are his aggressiveness, his drive and his ability to organize. I've never met a more wholesome man."

HARSH WORDS

We reminded him that LBJ had had some harsh things to say about the late great JFK when the two were fighting it out for the party nomination in 1960.

There was one particular caucus of the Texas delegation, to which Johnson invited Kennedy, at which he implied to cheering pro-John delegates that Joseph P. Kennedy Sr., had been pro-Hitler during his days as ambassador to the Court of St. James's.

Why, then, we asked, did LBJ thereafter accept the invitation from Kennedy to take the second place on the ticket?

★ ★ ★

"He took it for two reasons," his friend said. "He took it first because he felt he could be of more use to his country as vice president than as Senate majority leader. Secondly, he took it because he has a sense of loyalty toward his party that can hardly be equalled.

HELPED TICKET

"He felt he could help the ticket, and it goes without saying that he did—notably in the South. It took a big man to do that.

"Lyndon's big. He gave President Kennedy loyalty that I believe to be unmatched in my own time around politics."

It is no great surprise that Gen. Phinney believes that his old friend will make a fine president.

★ ★ ★

"Our country is fortunate to have a man of Lyndon's stature to take over in this terrible crisis," he said. "He has stature in the world and great experience, and the determination to carry on. As you know as well as I do, he has great influence in the Congress.

GREAT AMERICAN

"Above all, he's a great American. Gen. Eisenhower will attest to that. He found in Lyndon a firm and trustworthy friend in the Senate, and he fought his own legislative program through.

"This is only a personal guess, but I would say that basically President Johnson will pursue the over-all policies of President a bit more conservative domestically."

Verbal Orchids to—

Mr. and Mrs. Barney J. Wyman of 111 Oneida; 52nd wedding anniversary.

Mr. and Mrs. Albert Weber of 198 E. Iroquois; 58th wedding anniversary

Mrs. Mabel Fraser of 2000 Woodward; 83rd birthday.



Let Us Give Thanks

Capital Letter:

The Silent Voice of CIA Retires

By RUTH MONTGOMERY

WASHINGTON — The official "no comment" man for the hush-hush Central Intelligence Agency reluctantly retired this week to join the cardiac club, which boasts such other stellar members as former President Eisenhower and President Lyndon B. Johnson.



RUTH MONTGOMERY

Colonel Stanley Grogan, 72, was the nearest thing to a public voice that CIA Director John McCone and his predecessor, Allen Dulles, could boast.

Until his recent heart attack, Grogan carried the title of assistant to the director. Actually, he was the lone official contact between the subterranean agency and the clamoring outside world.

So secretive is the CIA operation that Grogan was sometimes dubbed "the official nonspokesman" by frustrated but admiring newspapermen.

★ ★ ★

At that, he was better off than most of the (number-is-a-secret) employes, who are not even permitted to tell bosom pals that they work for CIA.

WHAT'S GOING ON?

Suffice it to say that if Stan Grogan didn't know what was going on in the world, it just wasn't happening. Period.

When politicians were heaping abuse on CIA for its role in the Bay of Pigs fiasco, Grogan kept his urbanity and private counsel. In fact, it was his advice which Allen Dulles followed in deciding to offer no defense of CIA's conduct.

Only twice during the past decade has the agency deviated from its policy of public silence.

★ ★ ★

The first occurred after Sen. Joseph R. McCarthy charged that CIA had been infiltrated by Communists, but declined to furnish it the list of alleged suspects. Grogan issued a statement calling the senator a liar.

ALGERIA OVERTHROW

More recently, after French official sources insinuated that the CIA had masterminded the overthrow of Algerian generals, Grogan's was the agency voice which called the assertion false.

Grogan, like Allen Dulles, but unlike John McCone, was an old "pro" in the intelligence field. His colorful career began with the First World War, when he served four years as an intelligence officer with the 49th Infantry Regiment here and in Europe.

While on the War Department's general staff in 1940, super sleuth Grogan went on a secret mission in civilian clothes to Dutch Surinam, holding a rendezvous with the U.S. regiment sent there to guard the bauxite mines.

★ ★ ★

He returned four days before Pearl Harbor, and soon was setting up press background briefings for Secretary Henry L. Stimson, Chief of Staff George C. Marshall and Assistant War Secretary John McCloy, his old buddy with whom he had been commissioned in 1917 at Plattsburg.

When free French leader Charles de Gaulle and escaped Nazi prisoner Henri Giraud came to America on war missions, Stan handled their meetings with the press.

He also introduced General Dwight D. Eisenhower to his first tape recorder, during one of the supreme commander's secret flights to Washington, and persuaded him to tape a speech for European distribution.

Those are the years he can still talk about. Soon after Gen. Bedell Smith took command of CIA, Grogan was tapped as his "man Friday," and he's been practically mute ever since.

★ ★ ★

Now that he's out of government, about the only thing he can still say about CIA is: "It's one of the finest organizations I've ever had anything to do with. The personnel is terrifically good, and they have more Ph.D. degrees than you can shake a stick at.

"The morale is excellent, despite all that secrecy stuff. It's a great outfit."

★ ★ ★

Stan, believe it or not, does not intend to write a book.

Johnson Faces Challenge of Stepped-Up Asia Wars

By JOHN RODERICK

TOKYO (AP)—Red China has thrown down the gauntlet to President Johnson. He faces the prospect of stepped-up warfare in South Viet Nam and Laos and possibly new crises in Korea and Cambodia.

The Peking regime has made clear it is determined to probe for any sign of U.S. uncertainty or weakness in Asian policy following the death of President John F. Kennedy.

The Chinese swiftly denounced Johnson as a supporter of Kennedy's "various reactionary policies." This has been followed by hostile appraisals of Johnson from North Viet Nam and the pro-Communist Pathet Lao of Laos.

North Korea has not reacted officially to the American change of leadership but it has stepped up the virulence and volume of its anti-U.S. campaign.

PROVING GROUND

The war in South Viet Nam is a prime proving ground for China's tough revolutionary theories.

North Viet Nam, which directs and assists Communist s 'version in the south, quickly announced the fighting would continue as it had when Kennedy was directing U.S. assistance to South Viet Nam's anti-Communist forces.

The official Communist organ Nhan Dan said: "Kennedy is dead, but the people (of the world) do not relax in their struggle against U.S. imperialism and for national independence, democracy and socialism."

★ ★ ★

To underline this threat, the Viet Cong guerrillas mounted powerful attacks on strategic hamlets in the south, dealing the young military regime some of the heaviest blows of the war.

ECHO PEKING

In Laos, the Pathet Lao removed all doubts about where its allegiance lies. Once supported by the Soviets, it now echoes Peking's line.

The Pathet Lao radio said: "The U.S. imperialists will continue their policy of intervention in Laos and become more inflexible.

"Under such circumstances the Laotian people should never harbor any illusions about Johnson. No matter who becomes president, the nature of U.S. imperialism remains unchanged and its policy will continue to be aggression and bellicose."

The North Koreans, without apparent reason, have staged several shooting incidents on the 38th parallel in recent months.

Voice of the People:

'Let Foreign Aid Protest Be Heard in Washington'

Foreign aid has created keen foreign competition and continues to subsidize foreign competitors. It is largely responsible for the drop in our gold reserve from $24.5 billion to $15.6 billion and for the amassing of 26-billion foreign held dollar credits redeemable in gold. Consequently, the fate of the dollar rests in foreign hands! Foreign aid has undermined confidence in the dollar.

Aid has become an insufferable tax burden. And the taxpayers' protest is beginning to be heard in Congress. Now is the time for each recipient of this study to wire his AID views to his senators and congressman.

Washington — Citizens Foreign Aid Committee

Writers Tell Feelings About President

Our nation has died this week, died on the wisp of one small projectile spit from the muzzle of hate, violence and confusion. Our nation has died in the eyes of many peoples of many nations. No longer will we be looked upon with reverence, respect and awe.

Our nation has died but it will be reborn and will grow with the vigor of a newborn, and perhaps in this rebirth we can eliminates the hates, prejudices and confusion that has driven nation against nation, and brother against brother.

★ ★ ★

Our nation has died, but in this death a light has shone. A light so bright that it has penetrated the darkest corners and crevices of the world and this light will show us the way to our future, a future of brotherhood, of love and of world peace.

R. R. Fox

"The elements wept with me as the winds mourned through the trees. Across the meadows and the seas all nature wept at the passing of JFK. A man who strove to make right things right. A man who strove to do the things the Lord gave him to do.

The Lord has called him and we must know his work is over here below, but his spirit will linger with us forever.

Mrs. J. V. A.

Somewhere, perhaps in the Bible, there was a bit of advice that may be a consolation to someone at this time. It was the suggestion that we should pray for the dead and concentrate on the health of the living.

Appreciative American

President John F. Kennedy was a dedicated man of deeds and a truly patriotic American. He's not in purgatory because he rates more than an inbetween. John F. Kennedy deserves more than prayers and a pretending world.

Our past President deserves a whole lot of praise. He gave us more than his acquired and conditioned doctrines. He gave us a great perception of patriotism through his never-ceasing deeds and duties. John F. Kennedy had a heart for humanity. Those who really care and will remember him best are those who will carry on his goal for equality and a fighting chance for all.

Highland Park — Jack Robert Emery

Infidel

The Almanac

By United Press International

Today is Thursday, Nov. 28, the 332nd day of 1963 with 33 to follow. Today is Thanksgiving.

The moon is approaching its full phase.

The evening stars are Jupiter, Saturn and Venus.

On this day in history:

In 1520, Ferdinand Magellan entered the Pacific Ocean on his way around the world, the first European to sail that body of water from the East.

In 1863, the United States observed the first Thanksgiving Day set aside by national proclamation.

In 1956, the United States expressed concern to the Syrian government over substantial shipments of Soviet arms to Syria.

ICBM FIRED

In 1958, the United States fired an intercontinental ballistic missile for full range for the first time.

★ ★ ★

A thought for the day — American President George Washington said: "The basis of our political system is the right of the people to make and to alter their constitutions of government."

Reviewing Other Editorial Pages

TV in Taxis

The Grand Rapids Press

We view with decided misgivings the placing of small television sets in the back seats of taxicabs by a Chicago company.

★ ★ ★

The TV sets may indeed delight some of the passengers, as reported, and prompt them to tip the drivers more generously — to the drivers' obvious delight — but if television becomes standard equipment in the nation's cabs an honored institution will disappear from the American scene.

★ ★ ★

We refer to the cab driver—usually described as "garrulous" — who keeps up a running line of chatter, serves as a sightseeing guide for strangers in town, and is always ready with the lowdown on the town's politicians or the presidential race.

One of Eddie Cantor's most famous characters was just such a cabbie. But the real-life article is almost always as interesting.

Tragic Weekend

The Ann Arbor News

This was a weekend which most Americans will want to forget — a weekend of incredible, unbelievable happenings.

But the series of events beginning with the tragic death on Friday of President Kennedy at the hands of an assassin can't easily be forgotten. A hundred years from now historians will be puzzling over some aspects of this stranger-than-fiction four days.

While the single fact of the President's death make other events of the weekend seem unimportant, the grieving nation was not allowed even a period of quiet mourning before the harsh intrusion of another murder in Dallas — the victim this time the accused killer of the President.

At this point it appears that no conspiracy was involved in either the killing of President Kennedy or the slaying of his alleged assassin, but that each was the act of a single individual, motivated by God knows what strange reasoning.

The second of the slayings in Dallas came even as clergymen all over the country were exhorting their congregations to put aside the hate and divisive influences that lead to such things.

In the common grief over President Kennedy's death, they see an opportunity for a rebirth of unity and tolerance which this nation so sorely needs.

It is not too late.

New President

The Jackson Citizen Patriot

The wise men who wrote the Constitution guaranteed continuity of government by providing for a vice president in the structure of the executive branch.

The system hasn't quite worked out as they envisioned it, what with the growth of the two-party system. The line of succession also has been altered to meet the needs of the day.

★ ★ ★

But today the nation again is learning that the Founding Fathers did their work well. Within hours after President John F. Kennedy was cut down by an assassin's fire, Lyndon Baines Johnson raised his right hand and swore to faithfully discharge the duties of the high office into which the tragedy projected him.

This was, first and foremost, a demonstration of the inherent strength of the American system of government. That is also true of the quadrennial elections when a President may step down; control of the machinery of government may pass from one party to another.

Revolutions are unknown in America because they are not necessary. The change of command is accomplished smoothly. The effects of the untimely loss of a President are softened by democratic processes. And so it is today.

The Associated Press is entitled exclusively to the use for republication of all local news printed in this newspaper as well as all AP news dispatches.

The Pontiac Press is delivered by carrier for 35 cents a week; where mailed in Oakland, Genesee, Livingston, Macomb, Lapeer and Washtenaw Counties it is $18.00 a year; elsewhere in Michigan and all other places in the United States $26.00 a year. All mail subscriptions payable in advance. Postage has been paid at the 2nd class rate at Pontiac, Michigan.

Member of ABC.

Frisco Builds Newest U.S. Transit Unit

SAN FRANCISCO (UPI) — By 1971, commuters in the San Francisco Bay area will be speeding to their jobs over the nation's newest rapid transit system, a 75 - mile network which will be the most modern in the world.

The system will be financed with $115 million in bridge tolls and $782 million worth of bonds which will be a general obligation on the taxpayers of San Francisco, Alameda and Contra Costa counties.

Construction began this fall with the first passenger operations due in 1968.

The 75 miles will include 16 miles of subways, 31 miles of elevated lines, 24 miles of private right - of - way surface lines, and a 4-mile tunnel under the bay.

RAILWAY USE

Thirty - four miles of the network will use existing railroad right-of-way and 14 miles will be in median strips of freeways.

San Francisco's rapid transit line will be the first fully automated system in the world, run by electronic computers at speeds up to 75 miles an hour with pinpoint stopping.

San Francisco hopes to operate its trains with a one minute headway, 50 per cent faster than the best of existing U.S. systems. Station stops would be limited to 20 seconds and the trains would be programmed to cover about a mile a minute, including a station stop every mile.

* * *

San Francisco is building with the idea of eventual expansion to San Jose, Livermore, Antioch and Novato, Calif.

Economist Kenneth D. Lawson has estimated the system will save residents of the Bay area $84 million a year and stimulate economic growth while preserving "cultural attractiveness."



AP Photofax

READY FOR — The guided missile frigate Josephus Daniels awaits launching in the Kennebec River at Bath, Maine, Saturday. The 547-foot-long frigate, which weighs 7,900 tons, was named for President Woodrow Wilson's secretary of the Navy, who was a distinguished statesman, author and newspaper editor.

Teachers Get Tour of Firms

ELMIRA, N. Y. (UPI) — Chemung County teachers were on the receiving end of learning instead of the giving end when they participated in the Business-Education Day sponsored by the Elmira Association of Commerce.

About 1,100 teachers visited various plants and companies for guided tours in a study of business and industry in this area.

More than 100 firms took part in the project, designed to increase teacher understanding of local economic systems.

China Seeks Trade

MEXICO CITY (UPI)— A group of Chinese Communists are in Mexico to try to set up a trade agreement between the two countries.

K to Visit Scandinavia Sometime Next June

OSLO, Norway (UPI) — Premier Khrushchev will visit Scandinavia next June and the exact dates will be decided later, Premier Einar Gerhardsen said today.

Gerhardsen made the announcement as he and Crown Prince Harald arrived from the United States, where they attended the funeral of President Kennedy.

Loyola U. History Prof Dies of Heart Ailment

CHICAGO (UPI) — The Rev. John A. Kemp, 51, Loyola University history professor and former director of the American Catholic Historical Society, is dead of a heart ailment.

He was one of three Americans appointed to the UNESCO Commission for the Study of Parliamentary Government.

FOR YOUR HOLIDAY HOME ...where Santa hangs his hat!

Tile Your Home Yourself ... and We'll Furnish the Tools!

VINYL RUBBER TILE..... • Solid vinyl and rubber • All colors • 9" x 9" 13c ea.

CERAMIC FLOOR TILE..... • Permanent floor and wall tile • Commercial grade 39c sq. ft.

ARMSTRONG INLAID TILE..... • Famous Armstrong Brand • First quality • 9" x 9" 6c ea.

9" x 9" Solid VINYL TILE Reg. 21c 15c Ea.

Formica COUNTER TOP 29c Sq. Ft.

16" x 32" Slight. Irreg. CEILING TILE 6½c Sq. Ft.

Plastic Finish, 9' x 12' LINOLEUM RUGS $3.95

2255 ELIZABETH LAKE RD. FE 4-5216

TILE FLOOR SHOP — 2 BLOCKS WEST OF TELEGRAPH — FRONT DOOR PARKING — Pontiac Mall — The Floor Shop 2 Blks. West of Telegraph — ELIZABETH LAKE RD. — WILDER — WEST END — TELEGRAPH RD.

Shop Mon., Thurs. and Fri. 9 till 9 Tues., Wed. and Sat. 9 till 6!

SAVE SAVE SAVE

FEDERAL'S KEEPS PRICES DOWN

OPEN EVERY NIGHT TO 9:30 UNTIL CHRISTMAS

FRIDAY ONLY SIZZLERS

ONE DAY VALUES YOU WON'T WANT TO PASS UP!

Limited quantities . . . while they last

FRI. SIZZLER — Juvenile boys' 2.99 sweaters 2.00 — Orlon* acrylic slip-ons cardigans, colors 3 to 6x. *Reg. T.M. DuPont Corp.

FRI. SIZZLER — Little girls' favorite Chatty Baby 6.99 — 15" tall, fully dressed, says 11 different things. Save!

FRI. SIZZLER — Save! 14 ounce size Aqua Net spray 65c — Non drying, keeps hair neat and in place all day. Plus F.E.T.

FRI. SIZZLER — Washable decorative Sofa pillows 87c — Solid cotton corduroy, others prints. 12 and 14".

FRI. SIZZLER — 19c to 29c values! Cannon cloths 6 for $1 — Discontinued styles, quality cotton terry. 12x12".

FRI. SIZZLER — For dry skin Pond's cream 99c — Economy 10-oz. size at low price. Perfect for dry skin! Plus F.E.T.

FRI. SIZZLER — For holiday serving, 5 lb. Fruit cake 1.89 — Traditional holiday fare. Reusable tin. Delicious!

FRI. SIZZLER — Sale! Misses' 3.99 Fall sweaters 3.33 — Slipons! Cardigans! Ass't. fashion colors. 36 to 40.

FRI. SIZZLER — Sale! Convenient Foot lockers 8.88 — For extra storage space, removable tray. Sturdy! Not at Drayton Plains

FRI. SIZZLER — Electric bird cage Lighted beauty 1.77 — Hanging cage, 6 decorative lights with bracket.

FRI. SIZZLER — Special! 10.99 Troy Hair dryer 8.88 — Famous Troy dryer, the gift she's always wanted. Not at Drayton Plains

FRI. SIZZLER — Limited! Electric Can openers 4.77 — Big sale! Limit 1 to a customer. Come early.

FRI. SIZZLER — Special! Your own Record caddy 64c — While they last! holds up to 40 records. Brass finish.

FRI. SIZZLER — 2.98 official size Dart board 1.99 — 6 brass tip darts, easy-to-hang board. Years of fun!

FRI. SIZZLER — 1.99 deluxe no glare Movie screen 99c — Show all your holiday films at life-like size!

FRI. SIZZLER — Special purchase! Cuddly dusters 2.44 — Pastel rayon, dainty trims. Sizes S-M-L. Get several. Lingerie dept.

FRI. SIZZLER — Fishermen's special! Spincast rod 2.44 — Reg. 3.37 rod of glass fiber, cork handle grip.

FRI. SIZZLER — 1.19 pr. if perfect! Agilon nylons 2 prs. $1 — Stretch seamfree, shades. Small, medium, large.

FRI. SIZZLER — Reg. 1.09 per doz. 12 flashbulbs 87c — GE or Sylvania, assorted sizes. 3 pkgs. per customer

FRI. SIZZLER — 1.98 official size Basketball 1.18 — All rubber, official size. Built for rugged use!

FRI. SIZZLER — 3 for $1 all weather Ansco film 3 rolls 78c — Black and white, 127, 620, 120, at terrific savings.

OPEN EVERY NIGHT TO 9:30 Open Sunday Noon to 6 (Until Christmas)

FEDERAL DEPT. STORES

DOWNTOWN AND DRAYTON PLAINS



AP Photofax

FOUND DEAD — Richard A. Mack, 53, a member of the Federal Communications Commission from 1953 to 1958, was found dead Tuesday in a hotel room in Miami. He was involved in a FCC scandal in 1958 and has since been a jobless alcoholic.

Take No Action on Retirement

Fixed Age for Bishops Proposed at Vatican

VATICAN CITY (AP) — The Vatican Ecumenical Council will end its second session in a week without taking action on a provocative proposal to make retirement at 75 mandatory for Roman Catholic bishops.

Had such a rule been in effect a few years ago, there would have been no Pope John XXIII —and probably no ecumenical council. The former cardinal patriarch of Venice was 75 in 1956, two years before the College of Cardinals elected him to succeed Pius XII.

★ ★ ★

Pope John reportedly remarked after he moved to the Vatican Palace: "Well, here I am at the end of the road and at the top of the heap." He was 81 when he died last June.

The proposal for a fixed retirement age came up during discussion by the 2,200 council fathers of a topic on bishops and diocesan government. The suggestion was among hundreds a council commission will consider when it puts together amendments to the topic during the recess that begins Dec. 4.

PRIEST REPORTS

The Rev. Paul V. Maloney, a Boston priest who is assistant pastor of the American Catholic parish church in Rome, went through statistics on the U.S. Catholic hierarchy.

★ ★ ★

He published the se figures in a parish bulletin: in the 119 dioceses and 27 archdioceses of the United States, a mandatory retirement age of 75 would remove seven archbishops and nine bishops, including one cardinal, James Francis McIntyre of Los Angeles, who is 77.

Coeds Transported, and Appreciate It

COLUMBUS, Ohio (AP)—There's at least one big reason for the popularity of Beta Theta Pi fraternity men with coeds at Ohio State University—a 30-passenger bus.

★ ★ ★

The fraternity purchased the one-time school bus during the summer, and it's sent out each school day at lunch time to circle the campus and bring the Betas back to their house to eat.

Each week, they also select a sorority to transport, and the bus stops also for coeds from that house.

Bill Seeks Authority for Washington Transit

WASHINGTON (UPI) — Sen. Claiborne Pell D-R.I., has introduced a resolution in Congress to authorize eight states and the District of Columbia to establish a joint transit authority.

The authority would build and operate an "Atlantic Coast Cannonball" high speed rail commuter service at speeds of 130 miles an hour from Boston to Washington.

Tourism in Hong Kong

Tourism is providing Hong Kong with much revenue, with Americans alone spending approximately $100 million there each year.

NOW OPEN EVERY NIGHT 'TIL 9:30 P.M. TO MAKE YOUR YULETIDE SHOPPING A PLEASURE!

FEDERAL'S

KEEPS PRICES DOWN

SALE! IMPORTED HAND KNIT OR HAND BEADED SWEATERS

FROM ITALY: Hand knits of mohair/wool/nylon at savings

Warm as an Italian sun, light as a puff of smoke! V-neck pullovers and cardigans with collars and without; bold cables and novelty patterns. Perfect gift inspiration in white and pastels. Sizes 36-40.

REG. 10.99 9.88 'CHARGE IT'

FROM THE ORIENT: Dressy hand-beaded gift cardigans

Treasures to put sparkle in her eyes now, at Christmas every occasion afterward! Full fashioned fur fiber blend (lamb's wool/nylon/rabbit fiber) a-light with beaded embroidery. Sizes 38 to 44.

REG. 11.99 10.88 'CHARGE IT'



OUR REG. 6.00 CHRISTMAS ROBES

Choose early for that special gift from our specially priced holiday collection

4.97 'CHARGE IT'

Your gift wraps up all the warmth of the holiday season when you select from this stunning collection, sensationally priced NOW! Nylons, acetate fleeces, acrylic piles, cotton loungers and cotton terry bath-time favorites. Styles? Almost unlimited . . . one sure to please your lovely lady. Prints and solid colors. Sizes for all in this fabulous group.

SPECIAL PURCHASE

Famous brand lingerie that usually sells for 3.99 - 5.99

2.88 'CHARGE IT'

Exquisite detailing on luxurious Antron® nylon . . . at tremendous savings for yourself, for Christmas giving. Slips, petticoats, gowns in all lengths; imported lace trims, deep borders. White, black and pastels. Sizes S-M-L, 32 to 38.

WOMEN'S LOUNGER

Warm holiday gift pajama 'n duster

3.29 'CHARGE IT'

Warm way to say Merry Christmas! Cuddly pajamas and warm dusters, softest rayon threaded with golden metallic. White and pastels, sizes S-M-L, 12-18.

Sold in Lingerie Dept.

OPEN EVERY NIGHT TO 9:30
Open Sunday Noon to 6
(Until Christmas)

FEDERAL DEPT. STORES

DOWNTOWN AND PRAYTON PLAINS

FEDERAL'S

KEEPS PRICES DOWN

OPEN EVERY NIGHT TO 9:30 P.M. UNTIL CHRISTMAS



SALE!

Regular 1.00 pr. first quality, crystal clear seamfree nylons

49c

3 prs.....1.44

Crystal clear, streakfree nylons in 15 denier sheer mesh. Long-wearing heel and toe. Holiday shades. 3 pairs in pretty Christmas box. Coordinated lengths in sizes 9 to 11. Perfect gift idea for Christmas.



WHITE SWAN

The professional look for the woman wearing white

'Swish thru the suds' fabrics. Visit our complete department for the widest selection of women's White Swan uniforms in figure flattering styles. Juniors', misses' and women's sizes, of easy care fabric. Shown Dacron* polyester/cotton, convertible collar, cording-button emphasis, skirt with roomy pockets. Sizes 10 to 20.

*Reg. T.M. DuPont's

FREE ALTERATIONS **10.99**



SALE!

Children's warm knit headwear

1.44

"CHARGE IT"

Color-gay ski caps, cuddle caps, bonnets, crusader hoods in soft, warm Orlon* acrylic knits. Solids, multicolors. Would be 1.99 to 2.49 if in regular stock!

*Reg. T.M. DuPont's

OPEN EVERY NIGHT TO 9:30
Open Sunday Noon to 6
(Until Christmas)



REPEAT OF A SELLOUT!

FAMOUS LABEL COAT SALE!

Fashioned with California flair at this fantastically low price

$38

FREE ALTERATIONS

Just look at the labels, feel the fabulous fabrics in this collection of coats and you'll know what a terrific value that you can have. Little wonder these stunning coats sold out the last time! That West Coast styling speaks glamour from collar to hemline. Many styles to select from . . . dressy or casual. Save for the holidays! Bamboo, black and colors. 6-14, 8-18 in group.

Kristinitza | a Worumbo Fabric | A J.J. O'Donnell FABRIC



SALE! GIFT HANDBAG EVENT

Fashion focused handbags in the newest dressy or tailored styles! Buy them for yourself . . . for gifts . . . at big holiday savings!

Just take a look at this stunning group of holiday inspired handbags. Nationally known and imported makes in styles you'll be proud to carry or to give. No one will suspect that you paid so little when it is from this higher priced group! Pick your favorite shapes in genuine leather or grained plastic calf. All 11.99 to 13.99 if in our regular stock.

In regular stock they would sell for 11.99 to 13.99

$8

Not at Drayton Plains — Handbag prices plus U.S. tax

DOWNTOWN AND DRAYTON PLAINS

FEDERAL DEPT. STORES

Negro Cook Asked to Sit With Guests

WASHINGTON (AP) — Mrs. Lyndon B. Johnson invited the long-time family cook to sit with her and distinguished guests yesterday to listen to the President's address to a joint session of Congress.

★ ★ ★

The cook, Zephyr Wright, a Negro, has been with the Johnsons for at least 20 years; and "Zephyr's chili" has become renowned among friends and guests of the Johnsons. She is a beloved part of their home-life.

The Johnson daughters, Lynda Bird, 19, and Lucy Baines, 16, were to sit with their mother.

FAMILY GUESTS

The cooks name was in the list of family guests in the executive gallery, released by the White House.

Also on the list was the name of Arthur Schlesinger Jr., a special assistant of John F. Kennedy.

★ ★ ★

Peace Corps Director Sargent Shriver, brother-in-law of Kennedy, also was on the Johnson family guest list.

Others were: Dianna McArthur, niece of Mrs. Johnson; Miss Roxanne George, niece of the President; Abe Fortas, a Washington lawyer who once was an adviser to President Franklin D. Roosevelt; Mayor Robert F. Wagner of New York; Mayor Richard Daley of Chicago; Gov. Carl Sanders of Georgia; former Gov. David Lawrence of Pennsylvania; Mrs. William S. White, wife of a Washington columnist; and Mary V. Busby, wife of Horace Busby, an assistant to Johnson.

Hobby Turned Into Business

FORT WORTH, Tex. (AP) — S. A. Osburn, 78, has turned a spare-time hobby into a moderately successful business. He builds miniature churches.

Exhibited for the first time at the Senior Citizens Fair in 1962, the little churches stand 14 inches high from base to steeple.

They are fitted with an interior light socket and bulb which shines through tiny front windows of colored isinglass showing Biblical figures.

★ ★ ★

Artificial evergreen trees lend a landscaped touch to the front entrance.

Buyers use Osburn's churches for decorative purposes, but Osburn uses his as a bird house in his yard.

Electronics Streamline Apartments

TUCSON, Ariz. (AP) — Electronics will make life easier for housewives in a new 17-story apartment house here.

A closed-circuit television system will show items in the building's food store and tenants can call in their orders on the house telephone.

Without leaving their apartments residents can keep an eye on their children in the swimming pool and playgrounds by TV, and will be able to see callers in the lobby of the building.

★ ★ ★

Electronics will also speed maintenance service.

ACTIVATE SIGNAL

When a tenant calls service headquarters a dispatcher will activate a signal in small transistor radios carried by the building's repairmen.

The repairman whose call code is broadcast will telephone the dispatcher for his next assignment.

Reds Extend Treaty

MOSCOW (AP) — The Soviet Union and Czechoslovakia yesterday extended a 20-year friendship treaty. The news agency Tass said Premier Khrushchev, President Leonid Brezhnev, Czechoslovak President Antonin Novotny and Premier Josef Lenart signed the document in Kremlin ceremonies.



AP Photofax

THANKS HOSPITAL — Patricia Pefley, 7, of Carmichael, Calif., wrote a letter to Parkland Hospital in Dallas, Tex. "Dear President of the Hospital," it said. "Thank you for taking care of President Kennedy when he was hurt. I am very sorry that he had to die. I hope this will help take care of other people." Enclosed with the letter was a dollar from her savings.

'U. S. Belittles Presidency'

Romney Says Stories Disparaged Kennedy

LANSING (UPI) — Gov. George Romney complained yesterday Americans do not hold the office of president in high enough regard.

The governor said at a news conference that before President Kennedy was assassinated "there was developing a spreading of filthy stories tending to disparage the President, false stories regarding his character and motives.

"Things were being spread that were not true, that tended to ridicule, belittle, to destroy confidence and respect," Romney said.

★ ★ ★

The governor said he was not referring to "proper difference of viewpoint and opinion" as might be expressed by one politician viz-a-viz another.

A PARALLEL

To draw a parallel, he said the type of thing he was referring to was the John Birch Society claim that President Eisenhower had been "a conscious tool of the Communist conspiracy."

Romney said, "To me that was just as irresponsible and false as anything that could be charged."

Of the slurs on President Kennedy, he said, "I am referring to those who indulge in false accusations, malicious stories of a humorous or nonhumorous type that tend to destroy the public confidence unjustly. It is the sort of thing picked up by normally respectable people and passed on as something smart—but it tends to destroy," Romney said.

★ ★ ★

In explaining his feelings, Romney said, "My primary point is we need to hold the office of the presidency in greater respect than we tend to hold it and to show greater respect to the individual holding it."

BRAND NEW
1964 MODEL
23" MUNTZ
SLIMLINE
$119
FREE HOME PRESENTATIONS
FE 2-9178
MUNTZ TV—83 N. Saginaw

FEDERAL'S
KEEPS PRICES DOWN
OPEN EVERY NIGHT TO 9:30



TRADE-IN YOUR SKATES
WE WILL ALLOW YOU UP TO
$3 PER PAIR
ON FIGURE, HOCKEY AND ROLLER SKATES
Men's, women's, boys' and girls' skates. Any style, any condition! Now is the time to trade.
DOWNTOWN AND DRAYTON PLAINS

FEDERAL'S
KEEPS PRICES DOWN
OPEN EVERY NIGHT TO 9:30 Until Christmas



SALE!
Terrific savings! Boys' 9.99 washable nylon ski jackets
Large storm draw string hood and waistband for a better fit. Over-size zipper, hideaway hood, 2 zip pockets. Black and blue in boys' sizes 8 to 18.
6.88 'CHARGE IT'

SALE!
Boys' 3.99 "Slendor Tapo's" reversible twist slacks, now
Machine washable with continental hipocket, no cuff, finished bottom. Matched trim at waist, pockets. Black or char/olive. Boys' sizes 10 to 20.
2.77 'CHARGE IT'









SALE!
Irregs. of 2.00 to 2.69 tots' famous sleepwear
1.22 'CHARGE IT'
Downy soft, washable cotton knits in 2-row gripper gro-features waist style. Heavy winterweight, sure-footed non-slip plastic sole. Pretty shades of pink, blue, maize, aqua in sizes 1-2-3-4.

SALE!
Toasty warm snowsuits for toddler boys', girls'
4.44 'CHARGE IT'
Washable nylon/cotton and 100% cottons in a host of bright new styles. Attached or detachable hoods, single, double breasted styles, many with zip closings. Colors, sizes 2-3-4.

SALE!
Girls' reg. 16.99 warm hi-fashion winter coats
12.88 'CHARGE IT'
A great collection of bright new fabrics, styles and colors priced for big savings right at the beginning of the season. All with chill-chasing linings for added warmth. Sizes 7 to 14.

SALE!
Tots' and girls' 7.99 to 9.99 toasty jackets
6.88 'CHARGE IT'
Sensational collection of easy-to-care-for fabrics in this savings group. Many washable, many with warm linings that defy wintry blasts. Choose from a host of colors. 4-12 in the group.



SALE!
Special! Girls' 3.50 to 4.00 knit pajamas
2.33 'CHARGE IT'
Famous make cotton knit ski style with perky floral print tops, novelty neck-lines, knit wristlets. Assorted pastels, girls' sizes 4-14. Comfy and warm! Save now!



SALE!
Tots' 'n girls' 3.99 to 4.99 party dresses
1.88 'CHARGE IT'
1 and 2-pc. styles, news-making A-lines, two-tones and more in gala holiday styles. Cottons, rayon linens in these groups. Tots' sizes 3-6x, girls' sizes 7-14.



SALE!
Girls' warm, sure to fit stretch pants
2.88 'CHARGE IT'
Winter sports are fun in warm nylon fleece-backed nylon stretch pants. Stitched crease, boxer back, stirrups. Black, red, sizes 7 to 14.

OPEN EVERY NIGHT TO 9:30
Open Sunday Noon to 6
*Until Christmas
FEDERAL DEPT. STORES
DOWNTOWN AND DRAYTON PLAINS

FEDERAL'S

KEEPS PRICES DOWN



Z-ZOOM

Everything you need for your own home movie-fun

149.97

NO MONEY DOWN

Full Year Guarantee Registered in your name on all defects in parts or workmanship.

KEYSTONE CAMERA: Marvelously simple to get thrilling picture results! Electric eye to set lens for perfect exposure. Built in "A" filter. Pistol synchro-grip for easy use. Zoom control.

KEYSTONE PROJECTOR: Automatic thread. Reverses, forward, still, off, lamp by dual knob control. 300-ft. capacity. Tilt, framer controls. Plan now to make this great Home Movie Kit yours! Start your year 'round movie fun with all the holiday movies you can take and show.



FREE! Movie Cartoon



FREE! Record Book



FREE! 300-ft. Reel, Can



Imported wool in bulky coat style

FEDERAL'S ANNUAL SWEATER SALE

30% TO 1/2 OFF

Terrific price and selection . . . the sale shoppers wait for!

Federal's does it again with an outstanding line-up of men's first quality Christmas sweaters that may never be equalled for value, selection! An unsurpassed collection of knits in unusual ribs, cables, bulkies, stripes, solids, Norwegian ski, intarsia patterns, argyles. Zip fronts, button fronts, crew, v-neck pullovers. Bold and brilliant colors, plus favorite basics. S-M-L-XL in grp

4.88

'CHARGE IT'

REGULAR 6.99-9.99



Bell & Howell's automatic zoom 8mm pistol-grip camera

Reg. 186.73 value! Non-stop lens change—dual electric eye for perfect, constant automatic exposure always.

129.97

NO MONEY DOWN

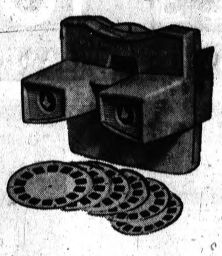

Sawyer's Viewmaster stereo viewer—all year family fun

Every youngster on your list deserves this fun-education full-color 3-D viewer. Over 100 reels to select from.

1.49

Deluxe proj. .....17.97 Slide file 2.25
Viewmaster 3 reel packets 1.25



Easy-care 100% Orlon* acrylic

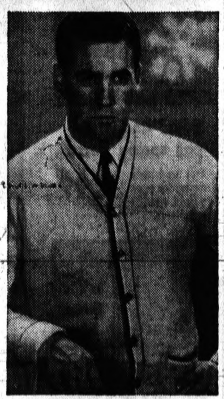

Smoothly luxurious 100% Lambswool button-up



Choose the warmth of rugged imported Shetland wool

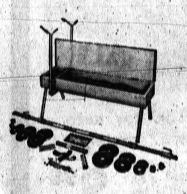

31-pc. home gym keeps you trim

28.88

Reg. 34.95

Great body building outfit. Set includes storage bench.
Steel-spring grips .....1.18 pr.
Rubber jiffy gym .....1.18 ea.



Multi-use tennis table, now only

27.84

'CHARGE IT'

Dual section; put together for 5x9-ft. playing surface. Folds flat. ¾" ply-blend top.



7-ft. pool table at big savings

69.84

8-ft. model 89.84

Great value! Dual-side return, 2⅛" balls, chalk, triangle, bridge, two 48" cues, cover.



Pullovers in long-wear 100% *Orlon acrylic



50% Lambswool/25% Mohair and 25% Orlon* acrylic



Warmth, wear, good looks in imported Alpaca wool

*Reg. T.M. DuPont Corp.



CHRISTMAS PIPE SALE!

Meerchaum lined

Many leather-covered. All handsomely hand crafted!

3.98

Collectors' group

A large selection of famous Old World pipes. Choose yours!

1.98

FEDERAL'S NOW OPEN EVERY NIGHT TO 9:30 P.M. UNTIL CHRISTMAS

DOWNTOWN AND DRAYTON PLAINS

Extra Security for LBJ Trip

Measures Tightened for Move to Capitol

WASHINGTON (AP) — Unusual security precautions apparently were taken yesterday for President Johnson's trip to and from the Capitol to address Congress.

The Secret Service maintained its usual silence about the steps it is taking to protect the President.

The Agriculture Department, however, issued special orders to be in effect while the President passes along Independence Avenue. Two major department buildings front on that street.

* * *

The department did not say whether the order was issued on its own initiative or at the request of the Secret Service or municipal police.

OUTLINES PRECAUTIONS

The order, signed by Joseph M. Robertson, administrative assistant secretary, outlines precautions to be taken so that "there may be as complete protection as possible of the President." His order directed that:

- **The highest ranking employe in each office fronting on or having a view of independence avenue "shall be acquainted with and know the identity and intent of each person in the room during this period" of the President's travel.**
- During and immediately preceding the travels of the President, no persons will be allowed on the roofs of any building on Independence Avenue.

* * *

There was no apparent tightening of restrictions at the Treasury Building, across the street from the White House, although there have been fairly tight regulations in some areas of that building for years.

Boy Named for Kennedy

ALBANY, N.Y. (AP) — Mr. and Mrs. Joseph Eager of suburban Colonie are changing the name of their 6-week-old boy to John F. Kennedy Eager.

* * *

The baby was baptized Sunday as Daniel James Eager. But, after returning from church, the parents watched the ceremonies in Washington for the slain President.

"I hope some of his greatness rubs off on my son," Mrs. Eager told reporters after arranging to change the boy's name.

Sometimes Nothing Is Really Best Help

OMAHA, Neb. (AP)—Sometimes the best thing to do for patients is to do nothing, a nurse told a symposium of the Nebraska State Nurses' Association.

Mrs. Eleanor Smith, an instructor at the Kaiser Foundation Rehabilitation Center, Vallejo, Calif., was the speaker.

She urged that each patient be forced to utilize all the ability he has, even though it may be hard for a nurse to stand by and watch him struggle without lending a hand.

Limited Time Only!

FREE
5 POUND
TURKEY
with Purchase of $20 or More at
Victor Paint

Decorate your table while you decorate your home. Take advantage of this offer now, pick up your turkey at a later date!

VICTOR PAINT CENTERS

158 N. Saginaw
Downtown Pontiac
Open Mon. and Fri. 9 to 9
Other Days 9 to 6
(Closed Sundays)

906 W. Huron
Opp. Tel-Huron Center
Open Mon. and Fri. 9 to 9
Other Days 9 to 6
(Closed Sundays)

FEDERAL'S
KEEPS PRICES DOWN



Woven Virginia Belle heirloom type spread
Fashion colors, reversible colonial spread of lint free cotton. Adds beauty! **9.99** Full or twin

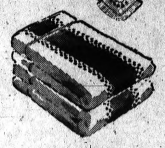

'Wonda' soft finish Cone boutique towel
Large 22x44" thirsty towels in harmony checks, solids and bold stripes. **88¢**
Guest towel 59c
Wash cloth 29c



Solo stripe sheets by Lady Pepperell
72x108 in. or twin fitted bright striped bed sheets. Gifty! **2.99** Twin fit
81"x108" or full fit 3.29
Matching pillow cases 79c



HOLIDAY BRIGHT PRINT DRAPERIES
Washable Florals! Moderns! Scenics!
An exciting array of colorful scenic, floral and modern prints in rich rayon/acetate. Pre-shrunk luxurious drapes in sizes to fit even problem windows. Deeply pinch pleated for a custom look that belies their low price . . . and a protective finish to give them lasting beauty for many years to come.
$5 pr. Single x 63"
Double x 63 ..... 11.99 pr.
Triple x 63 ..... 18.99 pr.
Single x 90 ..... 5.99 pr.
Double x 90 ..... 13.99 pr.
Triple x 90 ..... 21.99 pr.



4-pc. gift boxed roll 'n butter set
4.98
Chrome finish bread tray, covered butter dish. Chrome top crystal salt and pepper shakers.



Liquor pump and 6 glasses
4.98
Glass bottle with pump dispenser, makes holiday serving so easy. Has 6 shot glasses. Decorative.



Gay musical sewing basket
3.98
Gift for the sewer. Fully lined sewing basket complete with sewing accessories. Hurry for this!



3-qt. electric corn popper
2.99
Heavy glass cover, separate hot plate. Complete with pkg. of corn. For holiday parties.

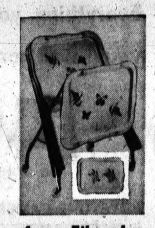

4-pc. Fiberglas tray table set
8.44
King size Fiberglas* glass trays, 16½"x22", beautiful decorated brass tubular legs. Handy.
*Owens-Corning reg. T.M.



Complete 27-pc. punch ensemble
3.99
Sparkling glass in lovely vintage grape pattern. 4 qt. bowl, 12 cups, hanger and ladle.



Broilmaster bakes 'n broils
11.88
Everything your oven does and more and at the table. Temp. control. Great for gift giving.

VISIT FEDERAL'S TOYLAND . . .
THOUSANDS OF TOYS SURE TO DELIGHT BOY'S AND GIRLS' OF ALL AGES!



Boys' and girls' pet spring horse
Fun and safe riding for your young western rancheros. **5.99**



38" flexoplane sled for fun in the snow
Slick sled with full return runner. The perfect gift for the little ones on the list. A winter of fun for all the kids! **3.99** 'CHARGE IT'



Big battery operated dump truck, tractor
2 engine pulling power. 9x12x18" tractor 'n 7x7x17" truck to please a little boy. Powerful and sturdy. **9.99** Both 'CHARGE IT'
* Batteries not included



2.99 dolls including lovable 15" Ruthie
Sit Ruthie under the tree, to be cuddled 'n loved. Beautifully dressed, washable. Ideal for the little mommy. **1.99** ea. 'CHARGE IT'



8.99 doll coach to please li'l girls
Regular 8.99 sturdy doll coach, continental styling. **7.88**



Barbie's complete dream house, only
Complete with furniture, rugs accessories. A Christmas joy. **5.99**



18.99 international sports car raceway
2 cars, figure 8 raceway. Individual speed controls. Save! **15.99**



Sturdy aluminum 7' Christmas tree
Luxurious pom-pom tree to glitter, gleam and light your Christmas nights. **9.99**
7-lite multilite U.L. set 74c



Save $10! Reg. 47.88 boys' or girls' bikes
Made in America, jet styled, coaster brake, fancy trim. **37.88**



11.99 toy auto at $2 savings
Put him in the driver's seat on Christmas day. Sturdy. **9.99**



Real maple rocker is just like mom's
Any little one will sit pretty Christmas day in this rocker. **3.99**



Reg. 12.99 folding table and chairs
18x24" table, 2 chairs fold. Washable seats. Handy. **8.99**

OPEN EVERY NIGHT TO 9:30 'TIL CHRISTMAS

DOWNTOWN AND DRAYTON PLAINS

6 Political Parties Likely on '64 State Election Ballot

LANSING (UPI) — Six political parties very likely will be on the ballot next fall in Michigan, the state elections director said today.

The two major parties gain placement automatically. One minor party has already filed for ballot placement and three others are circulating petitions, said Robert M. Montgomery.

Petitions are already in for placement of the Socialist Workers' candidates names on the ballot with Democrats and Republicans. Circulations throughout the state are also being done by the Socialist Labor, Prohibition and Freedom Now parties.

★ ★ ★

In the last presidential election year, Michigan voters had a selection of seven parties on the ballot in most races. These included the Democratic, Republican, Socialist Workers, Socialist Labor, Tax Cut, Prohibition and Independent American parties.

LARGEST BALLOT

The 1960 seven-party ballot was the largest in Michigan since 1938, when six minor parties joined Democrats and Republicans on the state ballot, Montgomery said.

In 1938 when Republicans elected John Fitzgerald to his second, but not consecutive term, the two major parties had only token opposition from candidates on the Socialist, Socialist Labor, American, Commonwealth, Protestants United, and Square Deal parties. The six compiled only 4,223 votes of more than 1.5 million votes cast.

The 1960 vote saw minor party governor candidates pick up 10,302 tallies. More than 3.2-million votes were cast in the election.

The Socialist Labor, Socialist Workers and Prohibition parties have been regulars on Michigan ballots since the late 1940s; with the exception of the 1956 tally when the only minor party listed was the Prohibition group.

MINOR PARTIES

The variety of other minor parties listed on the ballot the last 20 years included Proletarian, Liberty, Communist, People's Progressive, Farmer Labor, National, and the America First party.

The Freedom Now party, if it succeeds in getting the required signatures on petitions this year, will be a new entry, Montgomery said. The group, organized in Detroit recently, indicated it planned to put up an all-Negro slate in an effort to further the civil rights fight for this minority group.

Under state law any time within six months of a general election, a minor party can gain ballot placement by submitting petitions to the secretary of state.

These petitions must contain the signatures of registered and qualified electors totaling at least 1 per cent, but not more than 4 per cent, of the votes cast in the preceding November general election for the successful secretary of state candidate.

OTHER REQUIREMENTS

Other specifications for the petitions are that at least 100 signatures must be obtained from each of 10 different counties, and that no single county can account for more than 35 per cent of the total signatures.

Start Fund for Officer

EAST LANSING (AP) — Michigan State University's police department is making a collection for the family of J. D. Tippit, the Dallas police officer slain shortly after President Kennedy was assassinated.

Lt. Allen Andrews said MSU patrolmen started the fund among themselves and will send the money directly to the Tippit family.

Ice cream consumption in Italy totaled 36,400 tons in 1959, about 52,500 in 1961. This means that last year Italians on the average ate a little more than two pounds of ice cream each.

Say Merry Christmas With Gifts from Sears



reduced over $12
men's Fashion Tailored
2-pant suits
reg. $59.95 47.88
NO MONEY DOWN
on Sears Easy Payment Plan

Whether it's for your business meeting tomorrow or the holidays ahead, you'll feel and look your best in one of our Hanford suits. Choose from all wool styles in the latest colors and patterns . . . sizes 36 to 46. Save now!

Men's Clothing, Main Floor

Open 'til 9 Every Nite Until Christmas



Boys' $13.99 Prep Wool Blazers in 3 Colors
Sizes 12 to 20 11.97
Charge It

A handsome blazer for holiday dress-up! These are all-wool flannel in black, red, or camel. Every student needs one. Save!
$19.95 Sharkskin Prep Suit 16.97

boys' wool slacks
reg. $6.99 5.88
Charge It
Wash 'n Wear continentals of wool flannel. Choice of assorted colors in sizes 12 to 20. Save!
$25.99 Suit & Vest 19.97

Boys' Wear, Main Floor

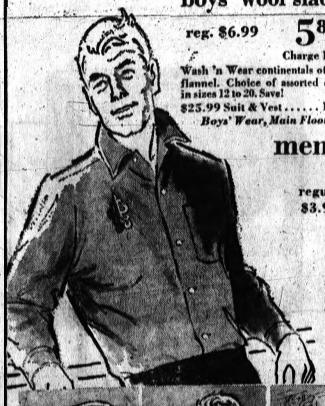

men's sport shirts
regular $3.99! 2 for 5.50
or 2.77 ea.
Charge It
Choose from assorted styles in a wide range of prints, plaids and solids. All are 100% cotton . . . washfast colors. In sizes small to X-large. Buy your gift shirts now, at Sears low price and save. Shop until 9 p.m.!
$2.98 Dress Shirts 2.47

Men's Furnishings, Main Floor



"Satisfaction guaranteed or your money back" SEARS Downtown Pontiac Phone FE 5-4171

DON'T LET THIS HAPPEN TO YOU



Worn tires or regular treads can cause dangerous sliding! Get ALLSTATE snow treads installed today. Be prepared for those slippery roads ahead.

ALLSTATE SNOW TIRES

Sears Reduces Prices On All These Tires!
Tubeless, Tube-Type . . .
Blackwall, Whitewall . . .
13, 14 and 15-inch Sizes

SEARS PRICES REDUCED TO $9 Ea. Plus Tax
NO TRADE-IN REQUIRED
6.70x15 Nylon Black Tube-Type

SEARS PRICES REDUCED TO $10 Ea. Plus Tax
NO TRADE-IN REQUIRED
6.50x13 Tubeless Black Nylon Cord

SEARS PRICES REDUCED TO $11 Ea. Plus Tax
NO TRADE-IN REQUIRED
Allstate Nylon Cord
7.50x14 Tubeless Blackwall

SEARS PRICES REDUCED TO $12 Ea. Plus Tax
NO TRADE-IN REQUIRED
Allstate Nylon Cord
6.70x15 Tube-Type Blackwall

NO MONEY DOWN
on Sears Easy Payment Plan . . . many months to pay!

SEARS PRICES REDUCED TO $14 Ea. Plus Tax
NO TRADE-IN REQUIRED
6.70x15 Tube-Type Blackwall
6.50x13 Tubeless Blackwall

SEARS PRICES REDUCED TO $13 Ea. Plus Tax
NO TRADE-IN REQUIRED
Allstate Nylon Cord
6.00x13 Tubeless Blackwall

SEARS PRICES REDUCED TO $15 Ea. Plus Tax
NO TRADE-IN REQUIRED
7.00x13 Tubeless Blackwall
7.00x14 Tubeless Blackwall
7.50x14 Tubeless Blackwall
6.70x15 Tubeless Blackwall

SEARS PRICES REDUCED TO $16 Ea. Plus Tax
NO TRADE-IN REQUIRED
7.10x15 Tube-Type Blackwall

SEARS PRICES REDUCED TO $17 Ea. Plus Tax
NO TRADE-IN REQUIRED
6.70x15 Tubeless Blackwall
7.50x14 Tubeless Blackwall
8.00x14 Tubeless Blackwall
6.00x13 Tubeless Whitewall

EXTRA WHEELS
13-Inch 4.99 14-Inch 5.99
Charge It
Makes change-over fast and easy. Get yours now—save!

Auto Accessories, Perry St. Basement

"Satisfaction guaranteed or your money back" SEARS Downtown Pontiac Phone FE 5-4171



SILENT VIGIL—A Fort Worth policeman stands guard over the grave of Lee H. Oswald, 24, accused of slaying President Kennedy, and buried Monday. Oswald, a former Fort Worth resident, was buried in Rose Hill Cemetery on the city's east side. He was slain Sunday in Dallas.

Troy School Principal to Take Teaching Post

TROY — The Troy School District is going to "lose" the high school principal, but gain him back as a teacher next fall.

At its regular meeting the Troy School Board accepted the resignation of High School Principal Roudaulph C. Smith, effective June 30.

"He'll be assigned to a teaching position next fall," Schools Supt. Rex B. Smith said yesterday.

★ ★ ★

Smith said the 56-year-old principal requested the reassignment to be released from some of the pressures of his job and to be able to travel more in summers.

WAYNE STATE GRAD

A graduate of Northern Michigan College in 1926, the high school principal was awarded a master's degree in counseling and administration from Wayne State University in 1954.

From 1950-1957 he was a mathematics teacher and counselor at the high school, and then appointed principal.

In other business, the Troy School Board adopted a new policy of punishing students who are caught vandalizing school property.

★ ★ ★

With the parents' approval, the vandals will be required to pay for the loss, as well as complete menial work duties in the school where they caused the damage.

Troy's juvenile case worker would assign the work.

★ ★ ★

The board reasoned that a student would be humiliated enough by these tasks to think twice before again causing damage to school equipment.

Coats, Suits, Jackets

Latest Fashions: Leather

If the man at the top of your gift list is a problem, pack up your troubles in a new leather bag and he'll smile, smile, smile on Christmas morning.

Practical and elegant, leather luggage is a sure-fire man-pleasing gift this Yule season.

The odds are he'll take a business trip, a long weekend or a full vacation this winter and need spacious, durable and lightweight leather bags.

★ ★ ★

With a great variety in size and style available, masculine leather luggage can be found to fit most any purse.

MATCHED SETS

In the luxury class, there are matched sets of soil-and scratch resistant smooth leather bags which include an overnighter, a two-suiter and a 26-inch case.

You can add other matched pieces like a club bag — which packs at the top — as the need or occasion arises.

If his job calls for short trips to distant points, you'd be wise to select a leather "carryon" a compact bag designed to fit under the seat of a plane or tuck into the trunk of a compact car.

★ ★ ★

One practical new piece called a "shuttle bag" is a soft-sided combination of an overnight bag in the middle with two side pouches for papers and flat articles.

LIGHTWEIGHT

Modern flyway leather cases add almost nothing to the weight of his clothes — an asset at the airlines weighing-in counter.

And with the shortage of porters at train stations and airports, he'll bless your thoughtfulness when he lifts the balanced weight of a modern lightweight leather case.

At his destination a bright elegant leather bag will underscore a successful appearance.

★ ★ ★

New developments in leather manufacture keep modern leather bags free of stains and scratches, and scar-resistant longer. A damp sponge or even a paper towel will restore his leather case to brand new freshness.

ATTACHE CASE

An attache case in suntan, saddle or black leather is a smart traveling companion for any man.

There are dozens of different styles to fit his needs.

Many have a side compartment for a clean shirt or an accordion file for papers.

★ ★ ★

The busy executive who works as he runs will find an attache case flipped on its side makes a satisfactory portable desk on plane or train.

8 Cities Conducting Transport Studies

BERKELEY, Calif. (UPI) — Metropolitan transportation studies are under way in eight U.S. cities, the University of California's Institute of Transportation and Traffic Engineering reported.

They are in the initial stages at New York, Boston and Milwaukee.

The studies are well under way at Los Angeles, Philadelphia, Minneapolis, Seattle and Buffalo.

★ ★ ★

Studies have been completed at Chicago, Detroit, Pittsburgh and Washington.

Student Breakdown in Higher Institutions

Of all the students enrolled in institutions of higher education in the United States, 41.9 per cent attend universities, 28.5 per cent are in liberal arts colleges, 13.4 per cent are enrolled in junior colleges, 10.3 per cent are in teachers colleges, 2.9 per cent are in technological schools, 1 per cent attend theological, religious institutions, .5 per cent are in schools of art and 1.5 per cent attend other professional schools.

Farm-accident fatalities are not declining in proportion to the decline in farm population.

You Can Count on Us . . . Quality Costs No More at Sears

SEARS ROEBUCK AND CO

Open Every Night 'TIL CHRISTMAS

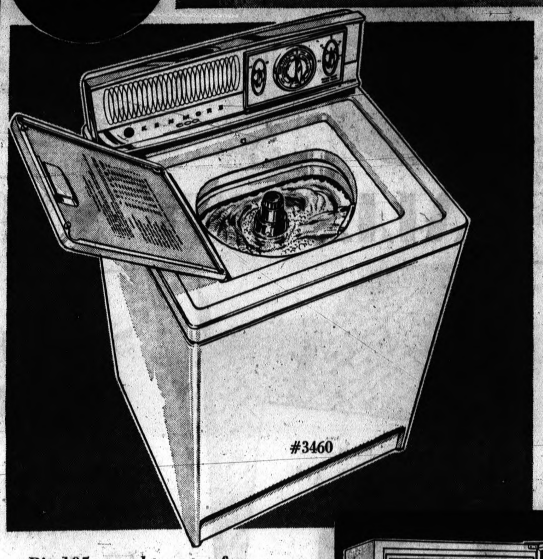

#3460

Come See This Kenmore Wife-Saver

Automatic Washer Sale!

Big 12-pound capacity!

Three cycles: Normal, Delicate, Wash 'n Wear with cool-down rinse that avoids spin-set wrinkles. Five wash-rinse temperature settings; one just right for any fabric. Time settings to 14 minutes; use fewer if you wish. Three water levels, screen filter, 6-vane agitator. Acrylic finish.

$183

Matching Elec. Dryers

12-pound capacity **$133**

INSTALLED FREE on Detroit Edison Lines—Venting Extra

Dries Normal, Delicate and Wash 'n Wear clothes safely. Special "Air" setting for fluffing. Top-mounted lint screen; handy Load-A-Door with safety switch; acrylic finish on cabinet and top. Big capacity saves you time, money!

#3760 Gas Dryer, now $153

Appliance Dept., Main Basement



#3860

Big 105 pound true top-freezer . . .

Full 14 Cu. Ft. Coldspot Refrigerator Sale

$209 UI4DS

NO MONEY DOWN on Sears Easy Payment Plan

Refrigerator section defrosts itself automatically. True freezer stores 105 lbs. . . . door shelf for "bookcase" type storage. PLUS 3 door shelves, porcelained interior, egg rack. Acrylic-finished cabinet fits flush to cabinets and walls.



Shop Sears Warehouse

481 N. Saginaw St. for Floor Samples, "AS IS" and Damaged Merchandise.

NO MONEY DOWN

on Sears Easy Payment Plan

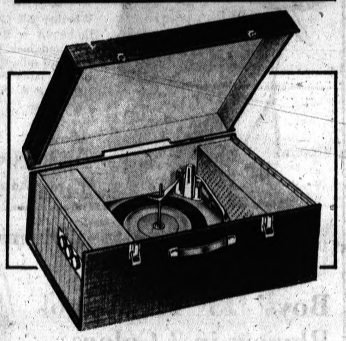



7-Transistor AM Portable Radios

Reg. $27.99 **19.88** Charge It

For greater range. Front tuning. With leatherette case. Up to 500 hour battery life.



FM-AM Transistor Portable Radios

Gift-Priced **49.88** Charge It

12-transistor sets. Non-breakable plastic case. No-fade FM reception. Compact.



Similar

Sale! Slim Styled Table Radios

Reg. $32.99 **28.88** Charge It

Both FM and AM reception. Fully enclosed plastic cabinet. 4-in. speaker. 6 tubes.



Gift-Priced . . . Monaural Phonos

Reg. $16.99 **14.99** Charge It

Plays all standard, stereo records monaurally. 4-in. speaker. Red and white leatherette.

Fully Automatic Stereo Portable Phonographs

With 10 45 RPM Records Dual 5¼-inch speakers **$58**

NO MONEY DOWN on Sears Easy Payment Plan

Silvertone 4-speed changer with lightweight tone arm plays all types of records. Volume and tone controls for most pleasing sound. Smart leatherette covered cabinet in luggage styling. Save!

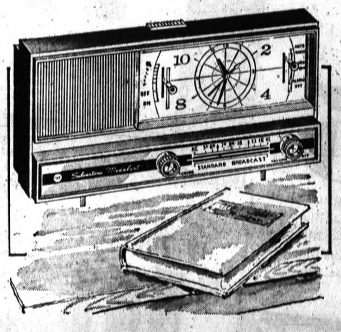

Clock-Radios with Slim Design, Fine Reception

Regularly at $34.99! 5 tubes plus rectifier **29.88**

Just say, "CHARGE IT" at Sears

Wake up to music—clock buzzes 10 minutes later—tap Snooz-Alarm® for extra naps. Sleep switch turns AM radio off at night. Easy to operate. 5-inch speaker. Charcoal or ivory color case.



Thrifty Luggage-Style Silvertone Portable TV

Check Sears low price Big 5-in. oval speaker **$118**

NO MONEY DOWN on Sears Easy Payment Plan

Compact, lightweight for easy portability! Big 19-inch overall diagonal screen, 174-sq. in. viewing area. Front-mounted speaker beams sound directly to you. Slim, sleek plastic cabinet.

Radio & TV Dept., Sears Main Floor

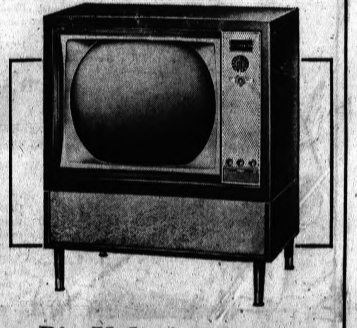

Big Value! Silvertone Realistic Color TV

Compare—save at Sears 2-knob color controls **$388**

NO MONEY DOWN on Sears Easy Payment Plan

Big 21-inch overall diagonal, 265-sq. in. viewing area. Memory-fine tuning — no need to reset fine tuning. Set and forget volume control. Tone control. Ebony color metal cabinet on base.

"Satisfaction guaranteed or your money back" SEARS Downtown Pontiac Phone FE 5-4171

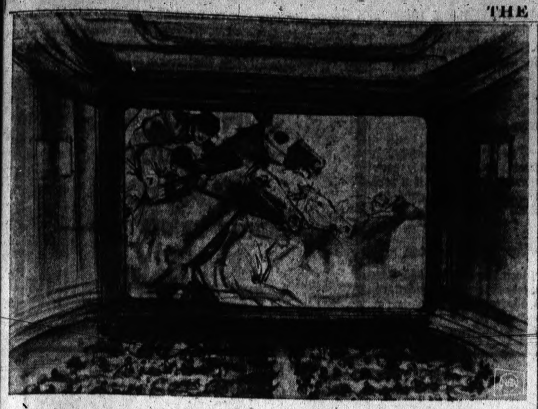

THEY'RE OFF — Prior to ticket-tearing time, the race would be brought to the bettors over closed-circuit television in the gambling emporiums. All that remains are a few small stumbling blocks, like New York State approval.

Two-Minute Race Telecast New Idea for Off-Track Bet

NEW YORK (NEA)—"What'll we do today?"

"Why don't we go to the pictures?"

"What's playing?"

"The third at Aqueduct."

★ ★ ★

That conversation is a possibility for New York City in the six-furlong (or not too distant) future.

OK NEEDED

All that remains are a few small stumbling blocks, such as New York State approval.

In a recent ballot, city voters gave a thumbs-up to off-track betting by a 3-to-1 margin.

Once in the clear, it's full speed down the home stretch to the swankiest off-track betting system ever dreamed up east of Las Vegas.

★ ★ ★

Walter Reade-Sterling Inc., a company which owns theaters and produces and distributes movies and television films, has devised a system of telecasting the horse races in several spots throughout the city.

BET WINDOWS

An outer lobby would be equipped with betting windows, tote boards and men eager to take your money.

All this would, in the company's public-spirited plan, be an extension of the race track, a kind of midtown paddock.

Just as at the track, you'd be able to just watch the races if you wanted to, without making a bet (what are you, some kind of nut?) or vice versa.

★ ★ ★

And again, just as though you were out at the track, there would be tote boards, racing forms, a bar at which to celebrate and trash cans for your losing tickets.

COLOR SHOTS

Inside on giant screens the camera would give you the between-race color — visits to the paddock, a look at the crowds—to keep you occupied while you make up your mind what horse is going to lose next.

A spokesman for Walter Reade-Sterling says that they would like to have a chance to telecast the flat races in the afternoon and the harness races at night.

That would just give them time to mop up the tears in the morning.

Technically, the plan would use closed-circuit color television to the various locations.

The company would use complicated electronic devices to tie in the theater betting windows with the master tote board at the track, and back to the theater tote board.

That way, the off-track bets would be figured in on the odds.

The theaters, or auditoriums, would have bars, a restaurant, the works.

★ ★ ★

And the plan calls for free admission to the outer lobby, where the bets are placed, with an admission charge to the theater proper to see the races.

OTHER AREAS?

While the plan, as proposed, is designed for New York City particularly, the company thinks it could be applied in other communities.

And, during those months when New York's tracks are wintered in, they would pipe the races from Florida, California or some other spot.

The whole thing, you see, is designed to give you a virtual year-round, 24-hour-a-day chance to lose your money closer to home than you can now. That is progress.

SEARS ROEBUCK AND CO.

Open Every Night 'TIL CHRISTMAS

Authentically Styled, Maple-Finished Wood Trim

Colonial Masterpieces



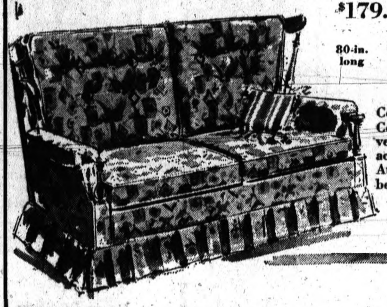

SAVE $20.95 $179.95 Sofas 80-in. long $159

SAVE $20.95 $139.95 Loveseats 60-in. long $119

SAVE! Chairs or Rockers comfy size $89 Ea.

NO MONEY DOWN on Sears Easy Payment Plan

Could anything be more inviting than the old world charm of these roomy Colonial seating pieces. And they're strictly modern in comfort! All have reversible zippered seat cushions of bouyant Serofoam* and fluffy Celacloud® acetate. Sears even puts Serofoam in the soft pillow backs for greater luxury. Authentic details such as carved wood wings and arm posts assure you of timeless beauty. Chances are you'll want all 3 of these quality pieces in cotton and rayon tweed or a gay cotton print. Wide choice of colors.

*Sears name for polyurethane foam.

Furniture Dept., Sears Second Floor

little or no-iron flocked

ruffled curtains

priscillas of sheer dacron*

Each panel is 57 inches wide In pink, white **6.88** Pair 114x81-in. Charge It

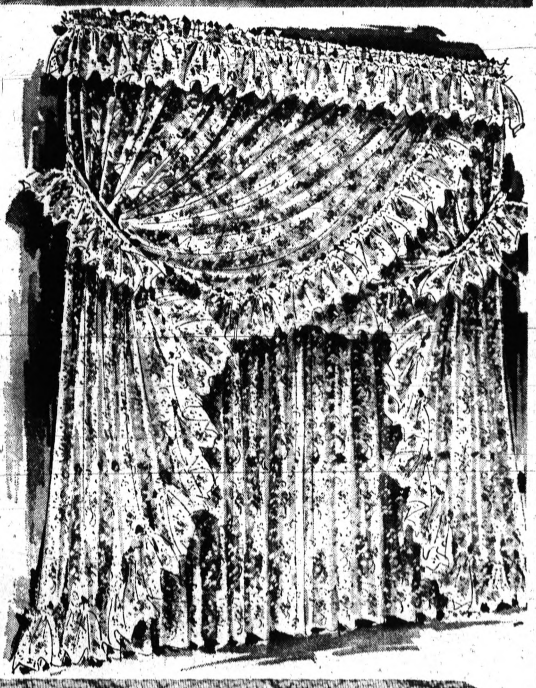

Reduced for the first time just for this sale! Delicate flocking is permanent and won't wash out of the super-sheer Dacron* polyester marquisette. Big 7-inch ruffles have a fluffy 2½ yards fullness to the finished yard. Tiebacks with end-rings slip over hooks. Sears includes hooks. Brighten your home for the holidays with dazzling new curtains.

188x81", Reg. 15.98, Pr. 13.88 278x81", Pr. 19.88

Plain Dacron® Marquisette Also Reduced!

Matching Panels In These Sizes

48x63" Size ... ea. 1.77 48x81" Size ... ea. 1.99

Sale-Priced—Plain Dacron® Marquisette

81-Inch Chenille Boucle Panels ..... ea. 1.77

Drapery Dept., Main Floor

*DuPont Reg. TM.

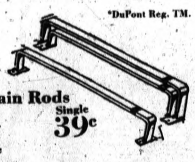

Steel Curtain Rods

Threader cap on rod. Ivory enamel. 28-48-in. Many sizes low-priced. Double 69c

Single **39c**



Installed In Time For Christmas

DuPont 501* Nylon Carpet Sale!

Regular $7.99 ... 12-15-ft. widths **5.88** sq. yd.

NO MONEY DOWN on Sears Easy Payment Plan

Exquisite, resilient all-nylon pile in green, beige, sandalwood, spice beige. Designed for rugged durability and lasting beauty. *DuPont Certification Mark.

Come In, or Call FE 5-4171 Today!

Floor Coverings, Second Floor

"Satisfaction guaranteed or your money back" SEARS Downtown Pontiac Phone FE 5-4171

SEARS ROEBUCK AND CO.

Say Merry Christmas With **Gifts** *from Sears*

Shop Every Nite 'Til 9 Open at 9 A.M.



New Kenmore Double Needle

Automatic ZIG ZAG Sewing Machines

Includes Attachments & Foot Control

Sews 28 basic designs including double needle and blind hemming. Each Kenmore designer disc is specially marked with starting mark to end guesswork. No need to turn material when sewing buttonholes. Sews in one or two colors. Satin stitch indicator for professional looking sewing results. Sews forward and reverse. Surprise her this Christmas with a zig-zag machine.

Sewing Machine Dept., Main Floor

Sears-Priced! **$132**

Cabinet Extra NO MONEY DOWN on Sears Easy Payment Plan

Shop at Sears and Save Satisfaction Guaranteed or Your Money Back SEARS Downtown Pontiac Phone FE 5-4171



AP Photofax

FINE DE-FEATHERED FRIEND — Eleven-month-old Cynthia Drey of Lancaster, Pa., shows she's plucky and not afraid of this supermarket product. The bird has met with fowl play, obviously, but Cynthia will enjoy the companion more when her mother has fixed it up with the trimmings.

Kennedy's First Home

Birthplace for Memorial?

BROOKLINE, Mass. (UPI)— A modest, white clapboard home appears destined to become a national shrine.

The nine-room house at 83 Beals St. is the birthplace of the late President Kennedy. It appears only a question of time before it becomes a permanent memorial.

The board of selectmen were expected to give swift approval to such a proposal. However, final approval must await action of the Brookline town meeting in April.

★ ★ ★

The house is owned by Mrs. Louis Pollack, a 74-year-old widow on Social Security. She sleeps in the bedroom where Kennedy slept as a baby.

★ ★ ★

The late President was born here on May 29, 1917. He lived here three years.

Guard Greeter at Air Base

COLUMBUS, Ohio (AP) — A friendly greeting awaits all those qualified to enter Lockbourne Air Force Base.

★ ★ ★

An air policeman on the main gate, Staff Sgt. Robert Rickard, has gotten his fellow military policemen into the habit of offering a personal spoken greeting to each vehicle as it passes after being checked.

"I don't know how it started," says Rickard, called the "happiest cop in the Air Force" by many of his friends.

★ ★ ★

"Just common courtesy. I greet about 3,000 autos each morning, but payday is a real workout" (with an estimated 11,000 to 12,000 cars.

Most Added Room

Rooms most often added to houses in this country today are family recreation rooms and a bedroom for the homeowner's parents, builders report.

The work of mapping the earth from satellites is to begin in 1963. It is expected that the width of the United States can be measured with a possible error of 30 feet.

JUNK CARS AND TRUCKS WANTED
—HIGHEST PRICES PAID—
We Pick Up
FE 2-0200
PONTIAC SCRAP

Reminders of Kennedy Are Gone

By DOUGLAS B. CORNELL

WASHINGTON (AP) — The presidential office doesn't look at all like it did last Thursday when John F. Kennedy left it for a tragic trip to Texas.

With one exception, that is. At one end there still is what you might call a reception center for distinguished visitors, with sofas, coffee table and a rocking chair facing the fireplace.

★ ★ ★

But it isn't the rocker that Kennedy and his aching back helped make famous. This is a new one that White House officials said Johnson brought from home.

The cocktail table in this intimate little grouping has a white marble top. The old one was walnut. The telephone now is on an end table at the end of a sofa rather than on the edge of the coffee table.

FEW REMINDERS

Otherwise there is little to to remind anyone of Kenndy. That is true partly because of some Kennedy decisions, rather than Johnson changes.

A redecorating had been planned to start and finish while Kennedy was in Texas. That has been carried out. In the Kennedy days there was a light green sculptured rug on the floor, with the presidential seal. A brilliant red one has taken its place. The White House said Kennedy picked it out.

★ ★ ★

The walls have been repainted a bone-white, lighter than before. White draperies, edged in red, and white mesh curtains hang at the windows.

Old Navy man Kennedy had models of ships and prints of naval battles around the place in profusion. His desk was an ornately carved black piece made from the timbers of a British ship.

MEMENTOS GONE

All these are gone, along with other Kennedy knickknacks and mementos, such as the plastic-encased coconut shell on which he carved a message for help after the PT-boat he commanded in World War II was sunk by a Japanese destroyer in the Pacific.

Johnson has a few mementos around on tables and bookshelves—a scroll and quill awarded him by national business publications and a plaque from the American Heart Association—for a man who suffered a heart attack in 1955.

★ ★ ★

There are pictures of his mother, wife and daughters on desks and tables and one of himself and Kennedy in color on a bookshelf.

The shelves are only partly filled with books, mostly sets of volumes of writings and papers of presidents.

★ ★ ★

There are copies of Kennedy's "The Strategy of Peace," and "Profiles in Courage," former President Harry S. Truman's two volumes on his White House years and former President Dwight D. Eisenhower's "Crusade in Europe."

Britain: Curb Sukarno Arms

Ask for Embargo on Guns to Indonesia

LONDON (AP)—Britain is pressing its allies to embargo the supply of all arms to Indonesia, high government sources report.

The worldwide diplomatic move is part of a vigorous campaign to take some of the heat off the crisis between Indonesia and the newly formed federation of Malaysia.

President Sukarno's regime has vowed to smash the federation which links Malaya, Singapore, Sarawak and North Borneo, all former British colonies. The Indonesian leader considers the new commonwealth state to be a threat to the security of his country.

★ ★ ★

Britain is committed to defend Malaysia.

U.S. IS ONE

The United States is one of the countries the British have been urging to stop the supply not only of arms but also of military spares to Indonesia.

The Americans lately have shipped spare parts for 10 American - built Hercules troop-carrying aircraft to Indonesia. The British have expressed uneasiness over this.

Countries approached by the British include all the members of the North Atlantic alliance, Commonwealth countries and the members of the Southeast Asian Treaty Organization (SEATO).

Informants said that, in seeking NATO's cooperation, the British are following the precedents set by both The Netherlands and France which some years ago sought similar arms embargoes during the crises over West New Guinea (West Irian) and Algeria.

Detroit Firemen to Continue Quiet Policy on Alarms

DETROIT (AP) — The Detroit Board of Fire Commissioners has decided to continue for another two weeks the "silent and limited run" policy on unconfirmed fire box alarms sounded between 6 p.m. and midnight.

The action came despite the objections of Detroit Fire Fighters Association President Robert Tighe and Fire Commissioner Paxton Mendelssohn.

The "silent and limited run" policy was adopted Nov. 12—three days after fire fighter Albert J. Booth was killed and four firemen were injured when a truck on the way to answer a false alarm hit a car.

★ ★ ★

Under the policy, equipment answering box alarms when there is no confirmation of an actual fire are to obey all traffic laws and travel without sirens and bells—only flasher lights.

Consumption of Spirits

A survey by the liquor industry shows that 48 per cent of the female population now drinks distilled spirits, compared with 60 per cent of the male population.

Car Seat Safety Belts

An estimated 16 million pairs of auto safety seat belts will be manufactured this year, Rep. Kenneth A. Roberts, D-Ala., recently disclosed in a House speech.

Penneys
ALWAYS FIRST QUALITY
...make his gift shirts famous

TOWNCRAFT®



Colorful Dan River combed cotton plaids. Wash & Wear 2.98

Brushed rayon in a muted blend of colors. 4.98

University plaid in dark colors. Button-down collar. 3.98

Authentic tartan plaid in 100% combed pima cotton. 4.98

Edwardian print zip pull-over. Mid-down. Long sleeves. 2.98

Dacron and cotton in rich solid colors. 3.98

EDWARDIAN PRINT BUTTON-DOWNS . . .
THE SHIRTS HE'D BUY FOR HIMSELF

These Penney prints are sure to please every man you know. Rich, deeply shaded patterns plus the new medium tone colors . . . tailored to exacting specifications in our popular button-down coat front model. All wash 'n wear time-savers, too, need little or no ironing!

2.98 SIZES S, M, L, XL

Just charge it at Penney's
THIS LITTLE CARD DOES THE TRICK



100% Orlon Sayelle acrylic machine wash and dry. 4.98

Vycron and cotton knit action shirt with pocket. 2.98

SOLID COLOR BAN-LON KNIT
Smart good looks — Machine washable luxury shirt of 100% nylon — fast drying, shape retaining, shrinkage resistant. Full fashioned. 5.95

BUTTON DOWN OXFORD CLOTH
Button-down oxford paisley prints of 100% cotton—tapered and tails — wash and wear with little or no ironing. 3.98

BAN-LON KNIT STRIPES
Penney's own Towncraft — 100% nylon with contrasting stripe sets off the color and is pleasing to the eye. Shape retaining. 5.95

CASUAL STRETCH FABRIC
By Galey and Lord. 50% cotton and 50% stretch nylon. This woven fabric will stretch to provide comfort and ease of movement. Button down collar, stripes, plaids, checks. 6.95

PENNEY'S MIRACLE MILE
STORE HOURS 9:30 A.M. to 9 P.M.

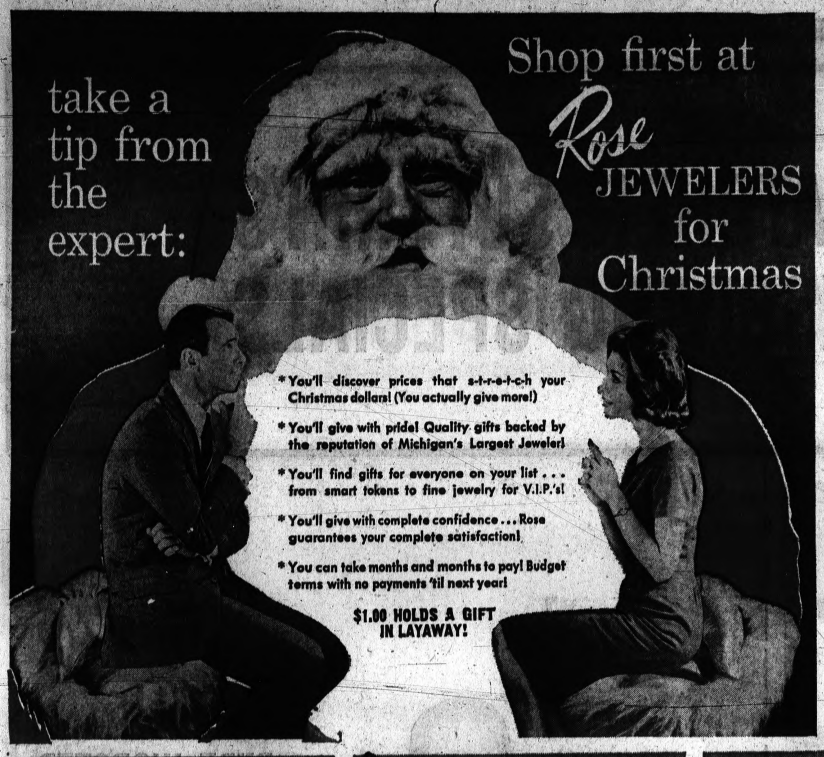

* You'll discover prices that s-t-r-e-t-c-h your Christmas dollars! (You actually give more!)
* You'll give with pride! Quality gifts backed by the reputation of Michigan's Largest Jeweler!
* You'll find gifts for everyone on your list . . . from smart tokens to fine jewelry for V.I.P.'s!
* You'll give with complete confidence . . . Rose guarantees your complete satisfaction!
* You can take months and months to pay! Budget terms with no payments 'til next year!

$1.00 HOLDS A GIFT IN LAYAWAY!

ROSE REGENCY PERFECT DIAMONDS

with exciting new Contour Brilliance . . . a unique concept in diamond ring styling



There's something special about a Regency Perfect Diamond! It whispers all your romantic thoughts more endearingly than anything else. And in exquisite Contour settings of 14k gold, they are forever a source of pride.

A. Perfect diamond in florentine finish 14k gold. 2 matched side diamonds. $200.
B. Fiery perfect solitaire in 14k gold Contour setting. Wedding band extra. $250
C. Brilliant flawless diamond in 14k gold Contour Star setting. Both rings $500
D. Radiant perfect solitaire with two matching side diamonds set in 14k gold. $895

EXQUISITE MARQUISE DIAMOND ENSEMBLES

in lovely 14k gold settings



Beautifully styled and faceted marquise cut diamonds enchantingly set in thrilling new 14k gold mountings.

A. Unusual 14k gold mountings show off this brilliant marquise diamond. $199
B. Totally new idea in marquise cut diamond duette with 4 baguettes. $275
C. Radiant marquise cut solitaire in gleaming 24 karat gold mountings. $275
D. Exquisitely fashioned marquise cut diamond ensemble with 4 baguettes. $398

Prices plus 10% fed. tax. Diamonds enlarged to show detail.









SHOP THESE BIG CHRISTMAS VALUES! SEE HOW YOU SAVE AT ROSE!



Fiery Diamond Cross
Brilliant diamond set in lovely 10k gold cross with chain.....8.88



Ronson Gas Lighter
Famous Varaflame windproof lighter gives months of lights.....8.97



Men's Swank Jewelry
Handsome cuff links with matching tie-tacs or clips. Low as.....2.50



Aiwa Tape Recorder
All-transistor portable recorder with pushbutton controls.....21.88



Man's Star Sapphire
Beautiful gleaming Linde Star in rugged, masculine mounting.....39.95



Lady Sunbeam Shaver
Micro-Twin head grooms legs and underarms sleekly, smoothly.....7.77



Man's Cats Eye Ring
Handsome Cats Eye stone in a distinctive, handsome setting.....14.97



Battery Train Set
Locomotive, 3 cars, 54-inches of track. Runs on one battery.....1.00



Travel Alarm Clock
Perfect companion for home or vacation. Folds compactly.....2.99



Smart Cuckoo Clock
Cuckoo announces hour and half hour. Imported from Germany...9.95



Royal Typewriter
"Safari" portable with full keyboard, all standard features...89.88



Sunbeam 555 Shaver
5 real blades shave you closer, faster. New sideburn trimmer...19.88



Lady's Opal Ring
Lovely opal flanked by white sapphires in rich gold setting.....24.95



Cultured Pearls
Graduated or uniform pearl necklaces with gold clasp. Only.....12.88



Elgin Wall Clocks
24-inch decorator clocks run one full year on tiny battery.....19.95



Popular Vu Lighter
Transparent fuel compartment holds a big supply. Pay only.....99c



6-Transistor Radio
Powerful radio plus carrying case, earphone and battery.....6.97



New Butane Candles
Slim, tapered candles use butane fuel, last forever. With fuel.....18.88



Kodak Instamatic Set
New "100" outfit includes auto-load camera, flash, film.....12.97



New Spinel Pendants
Choose from many styles in diamond-look spinels. Now only.....1.29



Sunbeam Vista Dryer
Controlled heat with 4 different settings. Hatbox case.....24.94

Rose guarantees . . .

NO LOWER PRICES ON FAMOUS WATCHES

YOUR MONEY BACK IF YOU CAN BUY ANY WATCH FOR LESS WITHIN 30 DAYS.

Because Rose is Michigan's largest jeweler with 11-store buying power, we can guarantee "NO LOWER PRICES ANYWHERE!" Compare prices, trade-ins, guarantees anywhere on any famous-brand watch. Your money back if we are wrong!

ANY WATCH, REGARDLESS OF AGE OR CONDITION, IS WORTH DOLLARS MORE WHEN YOU TRADE IN NOW AT ROSE!

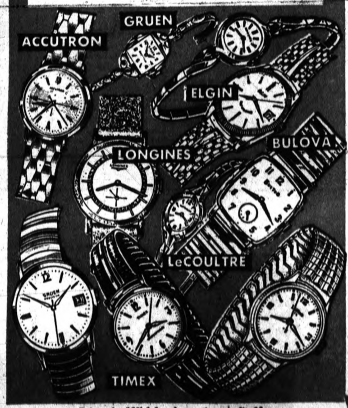

Prices plus 10% fed. excise tax where applicable.

Teen-Agers! OPEN A PRE-21 CREDIT ACCOUNT TODAY AT ROSE JEWELERS! PAY LATER ON CONVENIENT TERMS ARRANGED TO FIT YOUR BUDGET!

PONTIAC MALL SHOPPING CENTER

$1 HOLDS YOUR GIFT IN LAYAWAY!

Rose JEWELERS

Use your credit now at Rose! Convenient terms with up to 18 months to pay! 90 days same as cash! Open an account now in just minutes!

ALL ROSE STORES OPEN EVERY NIGHT TO 9 UNTIL CHRISTMAS

FRIDAY AND SATURDAY ONLY AT OUR PONTIAC MALL STORE . . . OPEN EVERY NIGHT TO 9 P.M.

HUGHES HATCHER SUFFRIN'S BIG THANKSGIVING SPECIALS



SPECIAL

WOOL BLENDS IN WOOL AND SPORT COATS

26.99

Regular 3-button sport coats in handsome all-woods and luxuriously textured wool-Orlon blends. Both center and side-vent models in a wide assortment of neat patterns and shades. No charge for alterations.

OPEN EVERY NIGHT TO CHRISTMAS TILL 9 P.M.



SPECIAL

PRE LINED DACRON BLEND SURCOAT

11.99

Classic surcoat long-wearing Dacron-cotton with a snug pile lining. Zip-front model with knit collar and cuffs and two slash pockets. Olive or natural; sizes 36-46.



SPECIAL

PERMANENTLY CREASED WOOL SLACKS

9.99

Single-pleat model in fine worsted flannel, with a permanent crease that stays in whatever the weather. Charbrown, cambrage, silver grey and blue, in regulars, shorts and longs. No charge for alterations.



SPECIAL

HATHAWAY VIYELLA KNIT SHIRTS

8.99

A most remarkable value in a shirt styled by famous Hathaway. It's a full-fashioned 3-button pullover in Viyella, a long-wearing fabric blended of lambswool and cotton. And it's completely wash 'n' wearable. Beige, grey, blue, green. S, M, L, XL.



SPECIAL

ZIP-LINED PLAID RAINCOATS

23.99

Year-round coats in handsome olive or blue-black plaids, with zip-out linings of rich Orlon acrylic pile. Split shoulder model with slant flap pockets, attached self-lining. Sizes for regulars, shorts and longs.



SPECIAL

FAMOUS MAKE FELT HATS TWO STYLES

We can't mention the maker's name, but you'll find these well-crafted hats in narrow and wide brim styles, both with handfelted edges. In handsome fall shades.

10.99



SPECIAL

ALL-COTTON LONG SLEEVE SPORT SHIRTS

3.99

Washable all-cotton sport shirts in a regular collar model with long sleeves and permanent collar stays. Plaids, checks in blue, brown or olive. Sizes S, M, L, XL.



SPECIAL! PURE WORSTED 2-PANT SUITS, TOPCOATS and ZIP-COATS, at

49.90

Chalk this up as a top-notch value! All-wool worsted suits in two- and three-button models, with **two pair** of trousers, in a large selection of patterns and colors. Sizes 35-52 in a complete size range. Featured, too, is a large selection of topcoats and zip-lined coats, in velours, Saxonies, and tweeds. Sizes 35-50 in proportions. We've marked them at one wonder fully low price for this very special 2-day selling.

CUSTOM QUALITY AND BELVEDERE 2-PANT SUITS . . . TOPCOATS, ZIPCOATS AND OVERCOATS. A BIG GROUP . . .

69.90

Custom quality suits in imported fabrics, and famous Belvedere suits: a big group of two-trouser suits in many shades and patterns. Sizes 35-52 in all proportions. Also featured are topcoats, zipcoats, and overcoats in a selection of imported fabrics that includes tweeds, Shetlands, velours, Saxonies. Sizes 35-50 in regulars, shorts, longs, extra-longs and Cadets.

NO CHARGE FOR ALTERATIONS

Hughes Hatcher Suffrin

OUR PONTIAC MALL STORE IS OPEN EVERY EVENING TO 9 P.M.

FRIDAY AND SATURDAY AT OUR PONTIAC MALL STORE . . . OPEN EVERY NIGHT TO 9 P.M.

HUGHES HATCHER SUFFRIN'S THANKSGIVING IVY SPECIALS



SPECIAL

CHARTER CLUB ALL-WOOL FLANNEL BLAZERS

26.99

Fine all-wool flannel blazers in a classic natural-shoulder model tailored to our own specifications. With two patch flap pockets and patch breast pocket. Black, navy, camel or olive. Regulars, shorts, longs. No charge for alterations.

OPEN EVERY NIGHT TO CHRISTMAS TILL 9 P.M.



SPECIAL

CHARTER CLUB TRADITIONAL SPORT SHIRTS

3.99

Long-sleeve sport shirts in a traditional button-down collar model with tapered body and box pleat back. Solids in oxfords and broadcloth. Stripes, plaids and checks in cotton. Blue, olive, burgundy, camel. Sizes S.M.L.



SPECIAL

PERMANENTLY CREASED WORSTED FLANNEL SLACKS

9.99

Trim plain-front belt-loop model in worsted flannel. Styled with a permanent crease that stays in whatever the weather. Shades of chargrey, charbrown, cambridge or olive. Sizes 28 to 40 in regulars and longs. No charge for alterations.



SPECIAL

IMPORTED SHETLAND ELBOW-PATCH SWEATERS

8.99 and 10.99

Imported 2-ply shetland sweaters in two favorite models, both with sportive suede elbow patches. Classic crew-neck style in camel, oxford or burgundy, at 8.99. V-neck 6-button cardigan in antique green, brown tweed or blue tweed, at 10.99. S.M.L.XL.



SPECIAL

CORDUROY TOUCHDOWN COATS

19.75

The very casual touchdown coat styled in a rugged midwale corduroy, with two slash pockets, knit collar and quilted sleeves. And there's a smart plaid blanket lining for extra-warmth. Olive, taupe or black; sizes 36 to 46.



SPECIAL

BOSTONIAN ALL-LEATHER FLEX-O-MOCS

12.99

An excellent value in a fine shoe crafted by famous Bostonian. It's a hi-riser lace-on with hand-sewn leather front, leather heels and soles. In dark cherry or black cordivino calf; sizes 7 to 12.



SPECIAL

LONG SLEEVE DRESS SHIRTS, STRIPES and SOLIDS

3.99

Long-sleeve dress shirts in snap-tab, converta-grip or button-down collar models. Choose from bold or medium stripes in black, blue, olive, burgundy; and solids in white, maize, blue or linen. Sizes 14-14½.



SPECIAL!

CHARTER CLUB VESTED SUITS IN ALL-WOOL SHARKSKINS

49.90

THE fabric, THE look, THE price! That's what you'll find here, in this sale group of fine all-wool sharkskins from our natural shoulder Charter Club Shop. The style is the trim 3-button, with slim plain-front trousers — and a matching vest. The fabric is smooth, long-wearing, luxurious sharkskin in solid and iridescent shadings of olive, brown, blue, medium grey, and charcoal. Sizes 35-46; regulars, shorts, longs, extra longs.

AND THERE'S NO CHARGE FOR ALTERATIONS

Hughes Hatcher Suffrin

OUR PONTIAC MALL STORE IS OPEN EVERY EVENING TO 9 P.M.

IMPORTED ENGLISH WOOL HOSE with elastic top, nylon reinforced heel and toe. Smart fall shades, **1.19** or **3 for 3.25**

NECKWEAR in classic repps and fine silks. Choose from a variety of smart fall shades, **1.69.**

BOXER SHORTS, washable all-cottons in solids of blue and white or smart bold stripes, **3 for 3.89.**

CORDUROY SLACKS, trim plain-front model in rugged midwale corduroy. Loden, taupe, charcoal; 28-40, **4.49.**

FRIDAY AND SATURDAY ONLY AT OUR PONTIAC MALL STORE . . . OPEN EVERY NIGHT TO 9 P.M.

H-H-S BIG THANKSGIVING SPECIALS FOR WOMEN, BOYS & STUDENTS



LUXURIOUS FUR-TRIMMED COATS AT EXCITING SAVINGS $89

Here's a value that should create something of a record . . . luxurious fur-trimmed coats at just $89. In fact it's our lowest price of the season on smart synthetics and suedes, and wonderful long-wearing wools, all trimmed with rich furs including mink. In winter shades; sizes 6 to 18.

FUR-TRIMMED COATS by famous makers, suedes, synthetics and wools with luxurious mink collars. Elegant styles in sizes 8-16 ..... $109

UNTRIMMED COATS, fine all-wool meltons, synthetics, and suedes in a variety of smart styles. 8-16. Now priced at just $59

UNTRIMMED COATS in fine long-wearing wools. Some pile-lined. Some zip-lined. Many styles in fall shades; sizes 8-16 ..... $39

ALL-WOOL SUITS now priced at much less than you'd ordinarily expect to pay. Choose from many smart styles. Sizes 8-16 ..... $19.99

ZIP-LINED RAINCOATS, Chesterfield and Balmacaan styles with snug zip-out pile linings; Petite 6-16, Misses 8-18 ..... 14.99

ALL-WOOL DOUBLE-KNIT DRESSES in three favorite shift styles. Choose from smart fall shades in sizes 8-18. Sizes 7-15 ..... 12.99

CAR COATS and LAMINATED TWEEDS 19.99

One of the best values we know of. Smart winter coats in many favorite styles—and just 19.99. Car coats in cotton suedes and corduroys, and wool blends; in short or ⅞ lengths, and all with snug pile linings. Full-length laminated tweeds in Chesterfield and 9-button Balmacaan styles, both with warm milium linings. All sizes 8-18.

ALL-WOOL JUMPERS, shift style in cranberry, loden or grey. Sizes small, medium and large 8.99

FAMOUS MAKE SKI PARKAS. Smart styles by one of the country's leading manufacturers of ski-wear. Sizes S,M,L 12.99-14.99

LEATHER CAR COATS with snug zip-out Orlon pile lining. Choose from beige, taffy or black in sizes 10 to 18 ..... 34.99

CAR COATS in a variety of smart styles and fabrics. Choose from fall shades in sizes 8 to 18. Now sale priced at just 14.99

IMPORTED SWEATERS, Mohair-wool cardigans and pullovers imported from Italy. Assorted shades in sizes 34 to 40 ..... 9.99

SKIRTS, both slim and pleated styles in wools, fur blends, solids and tweeds. Sizes 8 to 18. You'll save a lot at ..... 6.99 and 8.99

FAMOUS MAKE SLACKS in smooth all-wool flannel. In solids and plaids; sizes 8 to 18. Priced to save you dollars at 5.99

FALL ROBES in a variety of fabrics; some quilted. Choose from many smart styles in sizes 10 to 18. An excellent value at 7.99

SLEEPWEAR including warm flannel gowns and wash 'n' wear nylon pajamas. Sizes 32 to 40 or small, medium and large 3.99

HANDBAGS of smooth calf, with satin or genuine self linings. Choose from, black, brown or navy. Sale priced at 15.99

SEAMLESS HOSE in honey tone and soft tone. Sizes 8½ to 11 in short, average and long. You'll want several at 6 pair for $4



SAVE ON A BIG, BIG GROUP OF SUITS IN MANY STYLES, FABRICS

Junior Sizes 6 to 12 — **16.99**

Prep Sizes 13 to 20 — **26.99 - 31.99**

Student Sizes 35-42 Reg. & Long — **34.99 - 39.99**

What's your favorite? You'll find it here at a handsome saving. This sale group includes natural shoulder and trim new 2-button models in all-worsteds, wool-and-Orlon blends, wool-and-Dacron blends, and all-wool flannels. It includes muted plaids, self-patterns, stripes, herringbones, and solid shades. It's one of the most comprehensive selections we've ever put on sale, so come running and choose while it's at its best.

AND THERE'S NO CHARGE FOR ALTERATIONS



SPECIAL
PARKA JACKET WITH TRI-TONE PILE LINING
13.99

Snug Norpole jacket of wind and water-repellent nylon, with drop shoulders, 2 slash pockets, jumbo zipper and knit collar. Warm pile lining. Coal, blue or loden; sizes 6-14.



SPECIAL
HOCKMEYER DOUBLE-KNEE CORDUROYS
2.99

Sturdy, famous for wear Hockmeyer corduroy slacks with double-knee. Trim plain-front style in brown, navy, loden, charcoal. Sizes 6-12.



SPECIAL
IMPORTED MOHAIR SWEATERS
10.99

Luxurious, imported mohair, in solids, argyles, and cables. Classic pull-over style. An exceptional value, on sweaters that are usually priced many dollars more. Student sizes 36-42.



SPECIAL
CORDUROY TOUCHDOWN COAT, PILE LINED
16.99

Our classic three-quarter touchdown coat in long-wearing corduroy, with knit collar, slash pockets, drop shoulders. Warm tri-tone pile lining. Loden or bark; sizes 8-20.



SPECIAL
ZIP-LINED ALL-WEATHER RAINCOATS

All-weather storm coats with sturdy water-repellent cotton shell and a zip-out lining of warm orlon pile. Plaids and solids in black and olive. Sizes 6-12 . . . 15.99. Sizes 14-20 . . . 17.99. Sizes 36-42 . . . 19.99.



SPECIAL
REVERSIBLE SKI-STYLED PARKA JACKETS
13.99

The sturdy nylon quilt reverses to smooth nylon; with inner lining insulation. Hidden hood. Black/red, dk. olive/lt. blue, green briar/dk. olive. Student sizes 36, 38, 40, 42.

OUR PONTIAC MALL STORE IS OPEN EVERY NIGHT TO 9 P.M.

Hughes Hatcher Suffrin

SPORT SHIRTS, long sleeve washable cottons; many patterns 1.99

COTTON SLACKS, year-round weight 3.99

CORDUROY TOUCHDOWN COATS, with blanket lining; 36-42 ..... 19.75

BOYS' HOSE, in assorted shades and neat patterns 29c-49c

PARKA JACKETS in washable Dacron-cotton, boys' sizes 15.99

Agency Miffed Over Tourism

State Unit Insists It Issues Most Data

LANSING (UPI) — Michigan Tourist Council officials are a little miffed over a recent State Highway Department claim that highway tourist information centers are "Michigan's major points of direct personal contact with tourists."

"Technically, they are correct," one tourist council official said. "We don't shake hands with them, we just send them letters and information."

A highway department release said about 1,150,000 pieces of tourist literature, "from private industry and from governmental agencies was distributed" so far in 1963.

★ ★ ★

The tourist council official said "of course they don't say that the large majority of that information from governmental agencies is provided by the tourist council.

NOT A FUNCTION

"We don't have personal contact with the tourist because that is not our function," the spokesman said. "Our job is to get the tourists into the state."

Tourists using the seven highway tourist centers came from all 50 states and 15 foreign countries, State Highway Commissioner John C. Mackie said.

About 250,000 tourists used the centers during the summer season, Mackie said.

★ ★ ★

Last summer, tourist information centers operated at Monroe, Coldwater, Port Huron, Ironwood, New Buffalo, Mackinac City and Menominee.

More than 46 per cent of the travelers using the tourist facilities came from four states—Ohio, Indiana, Illinois and Wisconsin.



AP Photofax

STUCK ON BOTTOM — The Norwegian freighter Hermion has been firmly lodged in a shoal a mile off Chicago's Navy Pier in Lake Michigan since Monday. The 12,500-ton vessel has outbound cargo for Mediterranean ports. Tugboats have been trying to work the large ship loose and efforts are continuing.

Fewer Sailors Needed, Italian Shippers Hope

ROME (AP) — The Italian Merchant Marine is trying out its first ship that will have no one in the engine room.

It is the 7,000-ton Esquilino which will operate on the Indian Ocean and Orient run.

The ship's diesel engines are entirely under remote control, operated by the chief engineer from another cabin.

The whole ship will have a complement of only 24 men.

CUT NUMBER

Naval architect Enrico Bocchini, who designed the Esquilino, says, "We will and can cut the number down even lower.

★ ★ ★

"The bridge can also be automatized. Why, it is even conceivable that ships can be run entirely from shore."

Coin-operated laundry machines did a $405,600,000 business last year, according to the National Automatic Laundry and Cleaning Council.

PRESENT THIS COUPON WITH SHOES . . and SAVE 71c

— SHOE REPAIR SPECIAL! —

HALF SOLES



Genuine Oak Leather Composition or Neolite Soles Sewed On $2.50 Value

$1.79 Pr.

Price Good Friday, Saturday and Monday Only

All Work Guaranteed!

HALF SOLES — 20 MINUTE SERVICE

S. S. KRESGE'S

DOWNTOWN PONTIAC STORE

At Pontiac State Hospital

Gifts for Patients Listed

A suggested list of Christmas gifts for patients at Pontiac State Hospital was outlined today by Dr. Donald W. Martin, medical superintendent.

"Although I have only recently assumed the directorship of the hospital," Dr. Martin said, "I had already learned of the wonderful relationship between the hospital and the surrounding counties serviced by it."

Dr. Martin said the deadline for submitting presents would be Dec. 18. He asked that all gifts be unwrapped but accompanied by paper and ribbon. All gifts should be new.

Each gift will then be personalized by hospital employes and volunteers for the individual patient.

The gift list includes:

HIS — washable dress and sport shirts, jackets, trousers, ties, chewing tobacco, shaving cream, pipes, cigars, etc.

HERS — washable dresses (no zippers), cotton blouses, skirts, nylon hose, nightgowns, perfume, purses, sewing materials, bobbie pins, talcum powder, etc.

HIS and HERS — cigarettes, gloves, billfolds, scarves, cakes, books, cookies, soaps, deodorants, cleansing tissues, comb and brush sets, candy, electric razors, parlor games, etc.

CHILDREN — toys, table games, clothing, candy, cookies and educational items.

Friday Night, Saturday Night, Anytime . . . Have Your Own

hootenanny!



When a group gets together for fun and music, that's a hootenanny! Grinnell's is your headquarters for . . .

GUITARS & BANJOS

CLASSIC • FOLK • GIBSON
ELECTRIC • GOYA • FENDER

Grinnell's

DOWNTOWN STORE, 27 S. Saginaw — FE 3-7168
PONTIAC MALL — Phone 682-0422

WIN a FREE Christmas Gift Certificate Downtown PONTIAC

IS GIVING AWAY

$1000 worth

Of Christmas Gift Certificates

YOU MAY BE A WINNER



Come To The Following Stores Listed Below For Your FREE TICKETS

No Purchase Necessary

Here Are The Rules:

Stop in at any Downtown Pontiac participating store and get your free Gift Certificate Ticket. Gift Certificates will be awarded daily starting December 11th thru December 21st. You will be eligible to win even if your ticket is not pulled the first day. Your ticket will remain in the drum. Winners will be listed daily in participating stores. Look for your ticket number, you may be a winner. Everyone over 18 years of age is eligible.

FILL IN COUPON BELOW AND DROP IN AT PARTICIPATING STORE

DOWNTOWN PONTIAC FREE PRIZES

(Your Name)

(Street and Number)

(City) (Phone)

PLEASE WRITE OR PRINT PLAINLY

Cancellation Shoes
Oxford Shop
Todds Shoes
Park Jewelers
Backenstose Book Store
The Pontiac Press
Haskill Studio
Bazley Market
Neisners
Simms Furniture
Grinnells
Diems Shoes
Donut Center
Shaws Jewelry
May's Furniture
Bobette Shop
Birch Restaurant
McCandless
Edwards
Bussy Optical
Wayne Gabert Appliance
Jacobsen Flowers
Roger's Sporting Goods
Burton's
Acme Paint
Western Auto
Conn's Clothes
Connolly's Jewelry
Pauli Jewelers
Osmun's
Enggass Jewelry
Joe's Army-Navy
Whitcroft Jewelers
Pontiac Glass
General Printing
Pontiac Retail Store
Barnetts Clothes
Thrifty Drugs
Double D Discount
Gallagher Music
R & H Shoes
Firestone Store
Kaufman's Clothes
W.K.G., Inc.
Simms Bros.
B. F. Goodrich
Tasty Bakery
George's Dept. Store
Wyman Furniture
S. S. Kresge's
Arthur's
Varden Studio
Ward's Outfitting
Fitzpatrick Pharmacy
Expert Camera
Cunningham Drug Store
Dickinson's Men's Wear
Liberty Bar
Stapp's

SHOP DOWNTOWN PONTIAC
You'll Always Get More In Participating Stores!

Santa Says: WE ALL KNOW WE'RE GONNA' DO IT, SO . . . Do It EARLY



MOTOROLA Stereo Hi-Fi with FM/AM RADIO



Free Delivery
Free Service

Outstanding features include: 3 separate speaker systems, automatic record changer. In a variety of beautiful finishes to best suit your decor.

NO MONEY DOWN $229

HAMILTON

the inventor of the clothes dryer!

CLOSEOUT Of 1963 Model DRYERS

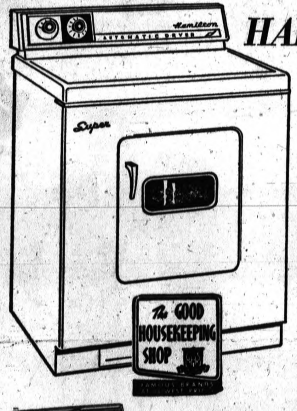

America's most popular dryer found in over a million households. Compare the many outstanding features including lifetime stainless drum, ultra-violet lamp, 5 heat control positions and much, much more!

While They Last . . .

ONLY $10 DOWN $158

SYLVANIA 19 Inch Portable TV



MOTOROLA 23 Inch Consolette TV

Brand new 1964 model

Beautiful modern styling in genuine hardwood veneers and hardwood solids. A gift for the entire family. 1 full year guarantee on all parts.

$199.95 with trade

Complete With Stand $139.88







EMERSON 16" Inch Portable TV



Big-picture, lightweight portable and American made. Outstanding style and performance with more plus features than you could imagine at this low, low price.

ADMIRAL Automatic Portable Phonograph



Slimmest, sharpest automatic portable phono ever! Choice of 3 beautiful colors; Coral, Tan or Blue.

$39.95

includes:
• 10 Records
• Record Case
• 45 RPM spindle

SPEED QUEEN Automatic Washer

2-Speed, 2 Cycle. Heavy duty mechanism. Temperature and speed controls.

$189.90 with trade

RCA WHIRLPOOL Automatic Washer

2-Speed, 2-Cycle. Big 12 lb. capacity. Temp. regulator, lint filter and dispenser.

$189.90 with trade

FREE INSTALLATION

General Electric Automatic Washer

Big 12-lb capacity. Temp. and water level control, lint filter and dispenser.

$188 with trade

FREE DELIVERY

MOTOROLA Portable Stereo

Completely stereophonic that's light in weight . . . low in cost. 2 golden voice speakers perform like a console, one in each detachable speaker wing. 4 Speeds, dual amplifier, separate tone and volume controls.

$58 NO MONEY DOWN



RCA VICTOR New Vista COLOR TV

A Magnificent Selection

NO MONEY DOWN—priced from $449.50

OPEN EVERY NIGHT UNTIL CHRISTMAS

Easy Credit Terms — No Outside Financing

The GOOD HOUSEKEEPING Shop of PONTIAC

51 West Huron FE 4-1555

A Successor to Romulo Betancourt

Quiet, Stalwart Raul Leoni May Be Next Venezuela President

CARACAS, Venezuela (AP) — Raul Leoni, expected to be elected president in next Sunday's election, is due take office in March when President Romulo Betancourt retires. Second terms are prohibited in Venezuela.

Leoni is a stalwart in Betancourt's political party, the Democratic Action, or AD.

He was nominated unanimously by the party convention although Betancourt, party founder and mastermind, urged the delegates to leave the nomination to a committee.

* * *

This prompted the rumor that Betancourt did not personally favor Leoni.

Outsiders don't really know. Betancourt had promised to avoid any sign of executive interference in the democratic process.

Leoni at 58 is three years older than Betancourt and in their university days was his leader against the dictator of the time, Juan Vicente Gomez.

But Betancourt took command and Leoni has long been one of his lieutenants.

"Leoni has never been a brilliant or strong figure in the party like Betancourt," comments the pro-AD magazine Momento. "He's not an intellectual like some others, nor has he been a fierce political chief.

"He is not one of the young and militant new party contributors. But he's loyal to the party. He means probity in administration. He is closest to the labor union strength in the party and he guarantees the best way for the AD to continue in power."

Many Venezuelans believe AD would win the election no matter whom the party nominated, because it has controlled the government five years and it's the best organized party.

Betancourt has apparently kept his popularity with the peasants throughout five years of left-wing and right-wing attacks.

Leoni was labor minister when Betancourt was provisional president in 1946-47. He organized Venezuela's developing labor unions and helped the oil workers win their first major contract with the North American oil companies.

* *

Critics ridicule Leoni because he speaks slowly and sometimes stumbles over words. But he has a reputation for honesty that has not been attacked.

There are seven candidates. Leoni's major opponent is Jovito Villalba, 55, from the Republican Democratic Union, which has remained to the left while the AD has quietly moved slightly toward the middle of the road.

Villalba led his party out of the Betancourt coalition in 1960 in a fight mainly over Fidel Castro.

In the current campaign, Villalba says as president he would recognize Russia and at least carefully study recognition of Cuba.

* * *

Ironically, Villalba, like Betancourt, was once a student follower of Leoni's against the Gomez dictatorship.

Many foreign businessmen fear that Leoni will not have the strength and agility that Betancourt has shown in fighting Communists and other extremist camps.

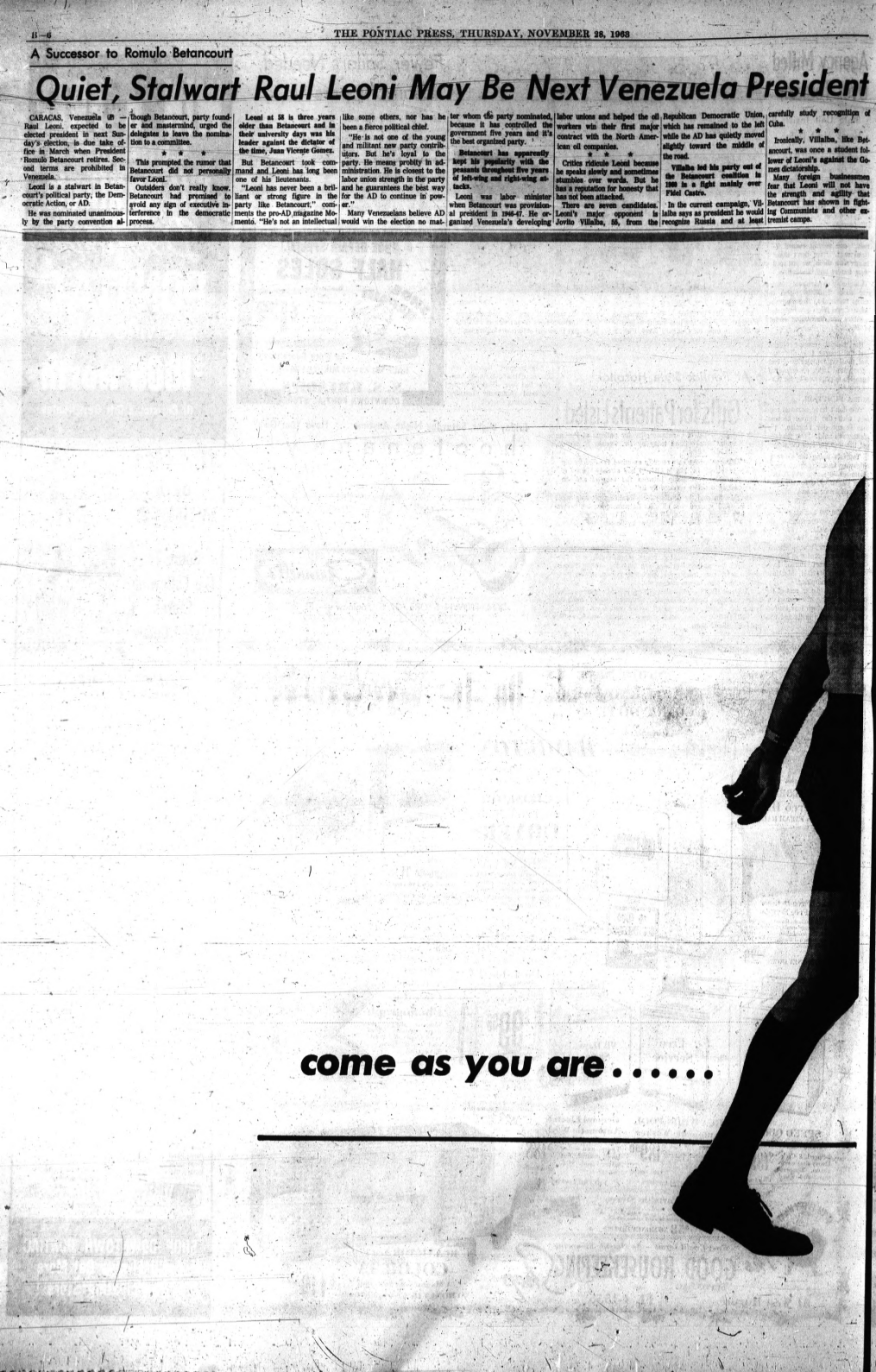

Conference to Probe Detroit Area Goals

What should be the economic, physical, social, cultural and governmental goals of the Detroit metropolitan area?

Community leaders and public officials from six counties in the area will meet Dec. 3 in Detroit in an effort to specifically define the goals.

The all-day meeting summoned by the Forum for Detroit Area Metropolitan Goals will be staged in the Veterans' Memorial Building in the Detroit Civic Center.

Among those expected to attend from Oakland County are Delos Hamlin, chairman of the County Board of Supervisors; County Public Works Director and Oak Park Mayor R. J. Alexander; and George Catlin, director of area development for Detroit Edison Co.

The Forum is sponsored by 40 prominent Detroit area civic and professional organizations to stimulate the joint interest of citizens and public officials in the area's development plans.

"A basic conviction of the Forum," its executive council president, Paul B. Brown, said, "is that if life in this area is to be worthwhile, its physical, social, cultural and economic patterns must satisfy human values.

The Forum held its first area-wide conference in Detroit last May. The meeting was attended by nearly 1,000 of the area's leaders and public officials.

* *

They agreed at that time to consider what the area's long-range goals should be and present their views at the next meeting called by the Forum.

The keynote speaker for the next Tuesday's meeting will be Dr. James A. Norton, president of the Greater Cleveland Associated Foundation.

The foundation was established in 1931 to encourage research on community problems and seek their solution.

The ensuing program headed by Dr. Norton has won nationwide attention for its initial success, said Brown.

Others from Oakland County expected to attend are former Birmingham mayor Mrs. Florence Willett; Dr. Robert M. Frehse of Ferndale, executive director of the Detroit Round Table of Catholics, Jews and Protestants; and Huntington Woods Mayor David Calhoun.

Brown, an architect, lives in Bloomfield Township.



slip into Osmun's Friday and Saturday only

IMPORTANT SAVINGS DURING OUR GREAT

ANNUAL 2-DAY SALE!

Again this year . . . outstanding values in America's nationally-known clothing and accessories for men . . . from Osmun's. A rare opportunity; a perfect time to think of those Christmas gifts.

FREE ALTERATIONS • USE YOUR OSMUN'S CHARGE • FREE PARKING

FRIDAY and SATURDAY ONLY!

A GROUP OF FINE

All-wool worsted SUITS

A rich selection of vested, new 1-button and high 2-button models plus traditional 2- and 3-button styles. Plain-front or pleated trousers. An outstanding range of weaves and new Fall colorings to make you look your best. And what a buy! Were to $75.00 . . .

$49.90 2 Days Only!



2 GROUPS of 2 Trouser SUITS at very impressive savings

a. The cream of the fine domestic woolen mills, tailored to perfection by famous Martinelli. Regularly $75.
$59.90 2 DAYS ONLY!

b. The finest of the imports: Luxurious sharkskins and classic worsteds. Choose from an excellent selection. Were $75 to $89.50.
$69.90 2 DAYS ONLY!



SPORT COATS
Choose from the top of the season's best seller list . . . including Camel and Navy Blazers. Reg. $35 and $39.95
$29.90 2 DAYS ONLY!

TOPCOATS by Ronald Bascombe
A selected group of all-wool topcoats in solid shades and soft plaids. Split-raglan shoulder style. Were to $75.00
$49.90 2 DAYS ONLY!



Fine All-Wool Worsted SLACKS. With or without pleats, most with permanent crease built in. Blacks, greys, olive, brown. Reg. $14.95. $10.90 2 Days Only

Warm, Lined JACKETS. Waist and hip-length styles, pile or quilt lined for snug warmth. Reg. $14.95 to $19.95. $10.90 2 Days Only

Long Sleeve SPORT SHIRTS. Big selection, all top quality. Knits, flannels, solid tones and plaids. Values to $5.95 $3.90 2 Days Only

Better SWEATERS. Selected from our own stock of quality sweaters. Coat Style, Pullovers, V-neck and crew necks. Reg. to $16.95. $8.90 2 Days Only

All-Weather Pile-Lined ZIP COATS. Cotton shell repels moisture. Warm Orlon pile liner zips out. Solids and plaids, topcoat length. $23.90 SPECIAL!

a part of Pontiac since 1931

OSMUN'S
STORES FOR MEN AND BOYS

Use One of Osmun's Individualized Charge Plans

FREE PARKING at All Stores: DOWNTOWN Open Fri. and Mon. 'til 9 P.M. FE 4-4551 TEL-HURON Open Every Night 'Til 9 p.m. FE 4-4541

TRADE FAIR MERCHANDISING CORPORATION

DISCOUNT CENTER—Phone 332-9137—1108 West Huron

OPEN EVERY DAY 9 to 9 SUNDAY 10 to 3

DISCOUNT SAVINGS ON

GIFTS GALORE

GENERAL ELECTRIC APPLIANCES

Your Choice

9.88

- CUSTOM PORTABLE Mixer
- NEW VERSATILE TOASTER
- AUTOMATIC CAN OPENER
- AUTOMATIC STEAM AND DRY IRON

Electric Hair Dryers

New Pushbutton DOMINION DELUXE HAIR DRYER . . . **19.88**

RONSON HAIR DRYER . . . **14.88**

DELUXE 5-SPEED REMINGTON **12.88**

LADY EMPRESS HAT BOX HAIR DRYER **7.88**

YOUR CHOICE SALE

- 15-CUP AUTOMATIC PERCOLATOR
- AUTOMATIC ELECTRIC CAN OPENER
- AUTOMATIC CHROME TOASTER
- AUTOMATIC STEAM AND DRY IRON
- MIRRO-MATIC 4-QT. PRESSURE COOKER
- 6-QT. DEEP FRY COOKER

Your Choice **5.88**

24-Piece Set STAINLESS FLATWARE

3.88

Nine modern pattern in gleaming, never-tarnish stainless steel. Service for 6.

53-Piece SWISS DINNERWARE

12.88

Fashioned in Switzerland of Service Ironstone. Buy for the hall chest.

5-Piece LUGGAGE SET

11.88

Beautiful wood on steel, wardrobe, stitched, roomy, flight-weight pieces.

Pocket Size 4-TRANSISTOR RADIO OUTFIT

7.99

Powerful compact radio with earphone, carry-ing case and battery.

GENERAL ELECTRIC CLOCK RADIO

Dependable G.E. clock and powerful radio. Lulls you to sleep.

15.88

Lady Sunbeam Electric Shaver

6.88

NORELCO SHAVERS

Your Choice of Flip-Top or Cordless

11.88

17-Jewel GRUENS HELBROS REMINGTON WALTHAM

As Low As

9.95

DISCOUNT PRICES on SLEDS And Toboggans

MEET 'TAMMY' AND FAMILY!

Get them at low Trade Fair discount prices!

Tammy, the typical teenager from the top of her teased hair to her sneakers . . . her kin sister, Pepper . . . pretty, sophisticated mother and dapper, handsome father. All of sturdy plastic . . . movable limbs.

Mother or Father **2.59**

Tammy or Pepper **1.69**

FULL FASHION BARBIE DOLL CLOTHES

69¢

TRUCKLOAD SALE! BOYS' 26-INCH EVANS BIKES

- Chrome Handle Bars
- Spring Seat Kickstand
- All Ball Bearing Construction
- Chrome Rims
- Chrome Chain Guard
- Lifetime Frame Guaranteed Warranty

25.88

Boys'-Girls' Convertible 20-INCH BIKES

Complete with training wheels. American made.

21.88

REMINGTON SPRAY, STEAM and DRY IRON

While They Last

8.88

AUTOMATIC DELUXE ELECTRIC FRYPAN

Complete with cover and controls. Fully guaranteed.

8.88

REMINGTON CORDLESS BATTERY OPERATED TOOTHBRUSH

With 4 Brushes

3.88

Deluxe Multi-Speed CHROME OSTERIZER

27.88

ZENITH AM-FM RADIO model 724

39.95

SUPER-SIZE! SUPER-SPEED! SUPER-POWER!

no wonder they call it the

"BIG DADDY"

of all electric shavers!

THE ALL NEW RONSON "300" C*F*L

- Exclusive "miracle" multi-blade cutter and massive Micro-Thin shaving head give closest, smoothest shave!
- Separate "Super-Trim" for sideburns, mustache and collar zone!

31.50 Value **14.80** Plus Extra Set of Replaceable Quick-Change Cutters!

DOLLS

ALL DISCOUNT PRICES!

BIBSY DOLL, 24" Vinyl, Bends, Bribbles	13.88
TITTETRONA, New Action Doll Hand Manipulated	9.49
TALKING CHARMIN CHATTY, 30", 128 sayings	13.97
CHATTY CATHY Says 18 Different Phrases	9.44
TINY KISSY DOLL, 16", Presy-ones, Puckers, Kisses	6.97
MISS IDEAL TEEN AGE DOLL, Photographers model	10.88
BETSY WETSY, She Drinks, Wets, Cries	4.88
TINY THUMBELINA, Cuddly, Life-Like, Moves, Wiggles, 14"	4.88

BARBIE or TAMMY DREAM HOUSE **5.44**

KING-SIZE SET OF 4 TRAY TABLES

- Genuine 4 Tables with Rack that rolls anywhere.
- Beautiful rich mahogany finish.
- Protects floor and rugs.

4.88 Factory Irregular

LOOK! WHAT YOU CAN BUY FOR 59¢ EACH

JEWELRY CRAFT	59¢	DONDI GAME	59¢
JR. MISS COSMETIC SET	59¢	STACKING RINGS	59¢
DOLLY NURSE KIT	59¢	BINGO	59¢
CHECKERS & CHINESE CHECKERS	59¢	OIL PAINTING BY NOs.	59¢
TIC-TAK-TOE	59¢	MARBLE MAZE	
CHICLET BANK	59¢	PEG AND CHALKBOARD	59¢
JR. MISS SEWING KIT	59¢	NUMBERED PENCIL COLORING SETS	59¢
BRADLEY JIG SAW PUZZLE	59¢	SQUEEZE BOX CONCERTINA	59¢
MR. POTATO HEAD	59¢		

U.S. AIR FORCE GLOBEMASTER

The Workhorse of The Air

New toys can take command of a tactical unit that's hard to beat for fire power and fun. When this 22" long monster of a plane rolls to a stop, its loading nose opens and out charges a mobile army.

4.14

BEDS FOR BARBIE & TAMMY DOLLS . . . 1.59

BRAND NEW! "MR. KELLY'S" AUTOMATIC CAR WASH **4.99**

Big business at play! Fill water tank and hook car to automobile tow belt to be washed and dried. 2 cars, wax cans, towels, sponges and sign.

FAST ACTION! ELDON'S SKEE-BALL **6.44**

Realistic Skee Ball game keeps score up to 500 points. 42" long, 12" high and 6¾" wide. Complete with 10 balls.

Tonka TOYS

ALL STEEL TRACTOR	1.49
PICK-UP TRUCK, All Steel	1.99
STAKE PICK-UP TRUCK, Steel	1.99
ALL STEEL BUCKET LOADER	2.29
STYLE SIDE PICK-UP	2.29
ROAD GRADER, All-Weather Cab	3.29
DRAGLINE WITH BUCKET	3.29
WRECKER With "FLASHER LITE"	3.29
TRENCHER With Front Bucket	3.29
DUMP TRUCK and SAND LOADER	3.99
CEMENT MIXER	3.99
STAKE PICK-UP—HORSE TRAILER	3.99
RAMP HOIST With Winch	3.59
CAR CARRIER	4.99

MARX MOON BASE SET

Help conquer outer space. More than 65 pieces of equipment, including astronauts.

6.88

Ideal's FOOD CENTER **3.99**

Really useful! Let the kids make their own decisions for parties or after school.

MATTEL TALKING DOLLS BUGS BUNNY Reg. 12.95 **7.99**

CASPER THE GHOST Reg. 8.99 **5.88**

CECIL THE SERPENT Reg. 13.95 **7.99**

TRADE FAIR MERCHANDISING CORPORATION

DISCOUNT CENTER—Phone 332-9137—1108 West Huron

Work on School Budget for Next Year Is Started

Although it does not take effect for more than six months, Pontiac school officials have begun preparation of their 1964-65 school budget.

Supt. Dana P. Whitmer, who must eventually present the figures to the school board for approval, predicts costs will rise to match the school district's increased enrollments.

Whitmer anticipates a net gain of 185 pupils next year, giving the school district 22,226 pupils.

★ ★ ★

This rise in students should cost the Pontiac system an added $88,000, according to Whitmer.

RISE AND DECLINE

He said both junior and senior high school enrollments will increase in 1964-65, but a decline is expected in the elementary grade enrollments.

School officials have developed a target figure of $10,720,095 as next year's school budget. Whitmer hopes to present this to the school board in February as a preliminary budget.

The school board, because income factors are only tentative until late spring, will not officially adopt the 1963-64 budget until just before its effective date.

★ ★ ★

Whitmer does not expect any cash shortage next year. He said income for operation should be sufficient to meet the projected target.

COSTS HIGHER

As the target budget is now calculated, actual cost estimates are $211,686 over the final budget for the current year of $10,508,409.

Generally, Whitmer will keep the school district's cost per pupil at its present level in his presentation to the board.

He said this enables board members to decide where and what new things should be added, if any.

Costs will have to be adjusted to handle the increase in enrollment, an expected increase in the Consumer Price Index and 1964-65 salary and wage schedules.

Whitmer said about $124,000 of the $211,686 budget hike would go for increased cost-of-living for employes and a corresponding jump in the cost of school supplies.

ADDITIONAL COSTS

The school superintendent indicated that additional costs might have to be worked into the 1964-65 Budget. He said operation of the new Baldwin Junior High School, the new service building and the new administration building were not included.

Whitmer said he could not estimate the total cost of these new facilities right now. However, he expected budget fig-

Three-Millionth Phone Is Looted by Vandals

ANN ARBOR (UPI) — A Historical telephone at the I-94 rest area west of here was looted of about $40 by vandals.

The telephone was the three-millionth installed by Michigan Bell. It was installed during ceremonies Sept. 14, 1961.

Engineering Company Is Family Affair

TULSA, Okla. (AP) — W. R. Holway and Associates, a local engineering company, is really a family firm. Holway's wife, Hope, is a partner along with the couple's two sons.

W. N. Holway is general office manager and supervisor of field construction and D. K. Holway is an electrical engineer.

The sons' wives, Polly (Mrs. W.N.) and June (Mrs. D. K.) lend a hand in the bookkeeping department.

Planning has begun on a 2,000 m.p.h. commercial airliner.

Coordinate Gift of Ties

To glorify the usual necktie gift and make it really important, give a man a whole week's wardrobe of five or six neckties, all color-coordinated with his suits and shirts.

After a tour of U.S. ports in 1931-34, Old Ironsides was returned to Boston.

Here's Real Traveling Man

SAN FRANCISCO (AP) — Think you travel a lot in your job?

Duke Ledbetter, veteran airline pilot, has flown 12 million miles in the last 35 years, taking more than 550,000 passengers to their destinations.

If you had started driving a car 600 miles a day when recently-retired Captain Ledbetter began flying, you'd still have about 20 more years of driving that daily distance to catch up with his mileage.

McCormick Place

famous in Chicago

...a landmark known to Chicago visitors ... equally renowned in the heart of the loop is the 44 story high

CAROUSEL-IN-THE-SKY
(50 mile view of the city)

• No cover • No minimum • No entertainment tax

luncheons from $2
dinners from $3.50

...1800 newly decorated rooms and suites

Singles from $7.50
Doubles from $10.50
Twins from $13.50

Morrison HOTEL
Clark and Madison Streets
Chicago, Ill. • Tel. 372-9600

Certificate for a Sport

When giving a man certain items of clothing or sports equipment that require exact fitting or depend on his personal preference, best way to make sure of pleasing him is to give him a gift certificate on his favorite store.

Make this a memorable Christmas...

give a WORLD BIBLE

King James Version • Revised Standard Version

No gift is more heart-warming than the Holy Bible, and none more beautiful than a World Bible . . . handsomely bound, colorfully illustrated. In editions suitable for all . . .

A. FOR STUDENTS—with helpful Concordance, Readers' Aids. Full-color illustrations and maps. White or black imitation leather, some zippered; also black or red genuine leather. $3.50 to $8.50.

B. FOR CHILDREN—The Rainbow Edition with full-color cloth covers, colorful illustrations, decorated end papers. $2.75 and $3.25.

C. FOR YOUNG FOLKS—Full-color illustrations, easy-to-read, self-pronouncing type. White or black imitation leather, some zippered. $3.25 to $4.25.

D. FOR PERSONAL USE—The Heritage Reference Bible, slim, beautiful. Excellent Concordance, Readers' Aids, center column references. Full-color illustrations and maps. Black genuine leather, black or red genuine morocco. $7.95 to $15.00.

E. FOR ALL WHO PREFER LARGE PRINT—Heritage Large Print Reference Bibles, with big, clear type. Concordance, Readers' Aids, center references. Color illustrations, maps. Black genuine or imitation leather, or hand-grained morocco. $7.50 to $25.00.

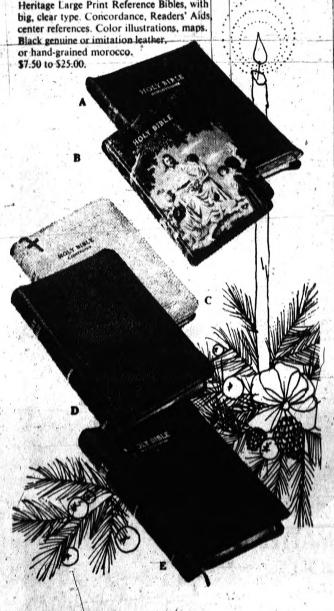

Christian Literature Sales
39 Oakland Ave: FE 4-9591

GAMES ★ TOYS ★ BOOKS ★ TRAINS ★ DOLLS ★ WAGONS

Tom's HARDWARE Toy Christmas Layaway Sale

BARBIE 4-POSTER BED $2.99

BARBIE VANITY and BENCH $2.99

the original FAMOUS fashion doll by MATTEL

BARBIE doll $1.88

DELUXE Wonder Horse
For Kids 1-7 years. Sturdy steel copper base. Hours of real enjoyment.
Reg. 27.95
$19.88

LEGO BUILDING BLOCKS for CHILDREN
Gift Sets from $1.95

TUDOR ELECTRIC FOOTBALL GAME $5.99

3-Pc. PLAY WIG SET
$1.88 Sale Price

OPEN evenings 'Til 9 p.m. SUNDAYS 9-5

Schwinn Typhoon
NEVER BEFORE SUCH QUALITY
• Tubular rims
• Built-in kickstand
• Two-Tone Saddle
$39.95
Girls' 26" Hollywood $39.95

Town-N-Country WAGON
SALE PRICE $18.88 In Carton
Natural finish wood with bright red stakes. Removable side boards . . . puncture-proof tires. Fully guaranteed. "Congo", graphite bearings that never need oiling. Large 38" x 18" x 10" body.

LARGE METAL WAGON SIZE 34" x 15½" x 41½" REG. $8.50 $6.97 In Carton

TRICYCLES
10" TRICYCLE REG. $11.40 $9.88
12" TRICYCLE REG. $13.78 $10.88
16" TRICYCLE REG. $14.70 $12.88

Decorate Your Home For Holidays!
SPECIAL 1 WEEK ONLY!
Fri. Nov. 29-Thurs. Dec. 5th
SUPER Kem-Tone
White and All 1964 Decorator Approved Colors in Stock
$3.88 Gallon
Reg. 6.95

DuPONT LUCITE
White and all 1964 Decorator Approved Colors in Stock.
$4.95

Your Choice
• Magic "8 Ball"
• Big 9 Inch World Globe
• Dart Board and Darts
• "Cootie" Game
$1.77

ELDON ROAD RACER SET SALE PRICE $5.78
STROMBECKER
American STOCK CAR RACING SET
Reg. 25.95
$18.97
Other Strombecker SETS IN STOCK!

FAMILY FUN GAME LIFE
True to life game for 2-8 players. On life's highway, you meet with success, failure and revenge. Ages 9 to adult.
$4.99 SALE PRICE

TONKA TOY SALE
Reg. 16.00
• Tonka Construction Set 12.88
• Dragline Crane . . . 3.97
• Road Grader 3.97
• Car Carrier 5.88
• Fire Truck 7.88
• Hydraulic Dump Truck 4.44
• Hvy. Duty Cement Truck 4.97

COUPON
•TOY• CASH Register
Reg. 3.00
$1.88 with coupon
additional or without coupon $2.10

TV TOYS
(ALL AT DISCOUNT PRICES)
• Copmobile
• Pebbles
• Chatty baby
• Chatty Kathy
• Monkey Guns
• Mighty Matilda
• Mr. Kelly's Car Wash
• Eldon Bowl-A-Matic
plus a host of others

905 ORCHARD LAKE AVE. Discount Toy Sale FE 5-2424

LBJ Promises Thrift, Frugality in Spending

Stating his own philosophy toward government fiscal policy, President Lyndon Johnson said yesterday that, "in particular I pledge that the expenditures of the government will be administered with the utmost thrift and frugality."

He said the federal government "will set an example of prudence and economy" and will get "a dollar value for a dollar spent."

In Insurance

State OKs Rate Changes

LANSING (AP) — The State Insurance Department has approved premium rate changes that will increase the cost of some automobile insurance and reduce the cost of workmen's compensation insurance.

The auto insurance rate changes, effective Dec. 4, will increase the cost liability insurance written by companies affiliated with the National Bureau of Casualty Underwriters by 4.8 per cent on a statewide basis.

Insurance Commissioner Allen Mayerson said some 100 firms, writing 15 per cent of the state's auto insurance, are affiliated with the bureau.

★ ★ ★

Physical damage insurance provided by companies affiliated with the National Automobile Underwriters Association will increase 3.6 per cent on a statewide average, and full coverage will increase by about 4 per cent.

WILL VARY

Mayerson said the changes will vary within various sections of the state because costs are based on a relationship of premiums received to claims paid out in certain areas.

Permission for the increases was sought as a result of increased payments of claims by insurance companies for traffic accidents, Mayerson said.

Approved earlier was a rate increase of about 6 per cent by the State Farm Mutual Automobile Insurance Co., one of the largest firms writing direct insurance in Michigan.

Mayerson said workmen's compensation insurance, meanwhile, will be reduced by about 4.6 per cent on a statewide average, effective Dec 1.

The change was requested by the Michigan Workmen's Compensation Rating Bureau on behalf of all companies furnishing this type of insurance in Michigan.

ANNUAL ADJUSTMENT

An annual adjustment in workmen's compensation insurance rates is made on the basis of experience, or a comparison of premiums paid and losses incurred by the companies.

Mayerson said all of the rate changes will not effect existing policies, but will apply only when the policies are renewed.

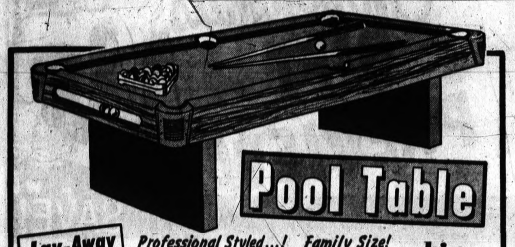

Pool Table

Lay-Away SPECIAL —we hold your Pool Table until Christmas—no charge for this lay-away service

Professional Styled...! Family Size!

Hours and hours of exciting fun for the family and friends. Fully equipped and ready to play!

- *"Floating Bed" with Built-In Levelers*
- *2⅛" Balls—Triangle—Bridge—Chalk*
- *Wide Design Ball Return—Molded Pockets*
- *Leg Levelers—Wide Pedestal Design Legs*
- *Many Other Fine Construction Features*

big 7 Ft. Deluxe

NO MONEY DOWN

J&R AUTO STORES

Open Every Evening 'Til 9 P.M. Now Until Christmas

115 N. SAGINAW ST.

69.95

8 Ft. Size... 89.95

HERE'S PROOF – BIG DISCOUNTS AT PARK JEWELERS

DIAMONDS AT DISCOUNT PRICES



Diamond Solitaire Set Reg. $50 Now $25

6-DIAMOND BRIDAL SET Reg. $80 Now $39.95

8-DIAMOND BRIDAL SET Reg. $150 Now $75

10-DIAMOND BRIDAL SET Reg. $250 Now $125



All Famous Make Watches Slashed

GROUP #1 Values to $40.95.. $22.88

GROUP #2 Values to $55.95.. $32.88

GROUP #3 Values to $75.00.. $42.88



Set of 6

Big 10 Oz. Size SIX INSULATED MUGS

1.00 For Set of Six

KEEPS DRINKS HOT OR COLD! Precision molded for perfect insulation, gracefully designed and beautifully decorated in gold. A wide choice of decorator colors. Serve your favorites and friends with pride! PAY-BY

YOUR CHOICE SALE!

- Steam & Dry Iron
- 2-Slice Toaster
- Automatic Percolator
- 5-Piece Hair Clipper Set
- Parker Pen & Pencil Set
- 6-Transistor Radio
- Cuckoo Clocks

$8.88

CHRISTMAS SPECIALS

REVERE WARE

COPPER CLAD STAINLESS STEEL



10-Piece Revere Ware Kitchen Set

2-Qt. Sauce Pan — 3-Qt. Sauce Pan — 4-Qt. Sauce Pan • 8" Frypan — 10" Frypan and 5 Covers

SAVE $11.15

CHRISTMAS SPECIAL $39.95

All Revere Ware ⅓ off — All pots and pans are gleaming stainless steel, inside and out, with fast-heating copper bottom and snug-fitting vapor lid. Heat resistant bakelite handles and cover knob.



EVERY MAN ON YOUR LIST WILL LOVE IT!



"THE THIRD WAY TO SHAVE"



NEW Norelco 'FLOATING-HEAD' SPEEDSHAVER 30 WITH ROTARY BLADES GUARANTEED LOWEST PRICE IN TOWN

First came the razor blade. Then came the back-and-forth electric shaver. Now enjoy the third way to shave... Norelco with rotary blades.

Heads swivel to fit the face. Rotary blades stroke off whiskers. Adapts to world-wide use. 110/220 volts (AC/DC).



Emerson HIGH FIDELITY PORTABLE PHONOGRAPH Model P1016 Only $39.95



Model 1704 Lifetimer

Emerson Clock Radio

Here's proof that Emerson is Americas' Best Buy for Style and Performance.

Only $19.95



CHECK OUR LOW PRICES!

Model 1860 Emerson 19" Portable TV

Full power super distance two-tone decorator cabinet. High impact molded front and back.

Free Parking Across Street

GLASSES on Credit

PARK JEWELERS and OPTICIANS 1 N. SAGINAW ST. (Corner Pike St.) FE 4-1889

EYE Examinations Dr. Cheney Optometrist

Easy Credit Terms

ROBERT HALL sale

A huge selection of BOYS' CLOTHING 25% OFF

Original price tickets on every garment!

Look for the red tags on this sale merchandise!



14.95 to 25.95 FALL SUITS REDUCED TO... 11.21 to 19.46

long-wearing fabrics in the newest fall shades, juniors and preps, sizes 6 to 18.

7.99 to 13.99 OUTERWEAR REDUCED TO... 5.99 to 10.49

wools, meltons, poplins; models include suburbans, surcoats and zip-front parkas.

ORIGINAL PRICE TICKETS ON EVERY GARMENT

10.88 to 14.88 SPORTCOATS REDUCED TO... 8.16 to 11.16

pure wools, wool blends; juniors 6 to 12; preps 13 to 18; huskies 12 to 18.

2.99 to 7.99 SLACKS REDUCED TO... 2.24 to 5.99

wools, rugged cottons, long-wearing rayon gabardines, rayon flannels, sizes 6 to 18.

LOOK FOR THE RED TAGS AND SAVE

NO CHARGE FOR ALTERATIONS ON SPORTCOATS, SLACKS, SUITS

EST. 1940 Robert Hall OPEN EVERY NIGHT 'TIL 9:30

HERE'S WHY YOU SAVE AT ROBERT HALL

- We sell for cash only!
- There are no credit charges!
- We have no credit losses!
- You save because we save!

Plenty of Free Parking

"OPEN SUNDAYS 12 NOON to 6 P. M."

— IN PONTIAC, 200 North Saginaw St. —

IN CLARKSTON-WATERFORD on Dixie Hwy. Just North of Waterford Hill

Dallas Letter Tells Fear for Kennedy

SAN FRANCSCO (AP) — A San Francisco couple disclosed yesterday that they had received a letter from a Dallas, Texas, relative postmarked an hour before President Kennedy was shot—saying the writer was worried about the President's safety.

Retired Army Major and Mrs. Eugene Lee declined to identify the relative for fear of reprisals.

Mrs. Lee quoted the letter as saying, in part:

"We are worried for President Kennedy when he arrives here tomorrow." The letter was written the night before. It was postmarked in Dallas at 11:30 a.m., an hour before the President was shot.

★ ★ ★

"He is hated by some of the extremists, who are capable of anything," Mrs. Lee quoted the letter. "There are placards all over town calling him a traitor. Can you beat that—They are brainwashed by our newspapers, who are daily hammering about Washington as if it was some sinister foreign power.

GREATER DANGER

"I think Kennedy is in greater danger here than when he was traveling all over Europe."

Mrs. Lee said it could be dangerous to identify the writer of the letter "because there are patriotic Texans down there who might feel our relative is a traitor."

★ ★ ★

The housewife, who said she and her husband moved to San Francisco from Birmingham Ala., said she decided to share the letter "because it is important that the people of this country understand the type of hatred that exists in those parts of the United States."



AP Photofax

BIG PROBLEM — Rita Maria Neria, 3, looked strangely alone when police spotted her strolling along a downtown Dallas street. It didn't take long to find out that she was a young runaway with a big problem: "Momma found a new baby at home," she tearfully told a friend and policeman. Mother and daughter were reunited later. Rita's young friend was unidentified.

This Family Self-Sufficient

RULETON, Kan. (AP) — The butcher, the baker and grocer don't get much business from Mr. and Mrs. Martin J. Wilkening, whose 960-acre farm provides the family with almost all its food.

Mrs. Wilkening bakes nine loaves of bread every week, as well as cinnamon rolls, and even makes her own noodles.

She makes butter and buttermilk for her family and cans and freezes about 500 quarts of vegetables from their garden each year.

She cans and freezes her own meat, too. Butchering their hogs and beef to supplement the chicken supply, the Wilkenings make head cheese, liver sausage and regular sausage.

508,675 U. S. Indians; Double Total in 1890

There were 508,675 American Indians, according to the 1960 Census, almost twice the number who existed in 1890 when the first census was made that included Indians on reservations and in territories.

Women Are Majority Among U.S. Nonwhites

Males are outnumbered by females in the nonwhite population, according to the Census Bureau.

★ ★ ★

There are 94.2 males per 100 females in the nonwhite group, and 96.9 males per 100 females among whites.

November Birth Hike

The daily population increase will average 7,200 during November, the Census Bureau estimates, to bring the population to 190,370,000 by the middle of the month.

CHRISTMAS TIME IS CAMERA TIME AT CAMERA MART

KODAK Instamatic 300 LOADS INSTANTLY

Bausch & Lomb Proj. OUTFIT FOR COLOR SLIDES Reg., $47.85 ALL THREE PIECES $34.39 Save 14.00 complete

KODAK Instamatic 100 LOADS INSTANTLY

ELECTRIC EYE OUTFIT $34.49 Complete

35 MM AUTOMATIC Reg. 44.95 NOW $29.95 with case and flash attachment

RADIANT SILVER LENTICULAR SCREEN 40 x 40 SAVE 12.00 $9.97

ELECTRIC EYE FUJICA

$1.00 Holds Layaway Until Christmas

CAMERA MART 55 S. Telegraph FE 4-9567 Charge It — No Money Down — 90 Days Same as Cash!

delicious eating at BUDGET PRICES!

Freshly Ground HAMBURGER 39¢ lb.

ROUND STEAK CENTER SLICES 79¢ lb.

RIB STEAK 7-inch cut 89¢ lb.

OPEN EVERY NIGHT TIL 9 P.M.

Wrigley

YOU GET VALUE ...YOU GET QUALITY

JAYSON JEWELERS

Christmas GIFT PREVIEW

It's Time to Reserve All Your Gifts and SAVE!

HOT WATER HEATER (not as pictured) Special $1.00

Come in now — the shelves and showcases are packed with wonderful gifts at unprecedented savings. Leading manufacturers of quality jewelry, watches, appliances and many more as well as diamond importers have cooperated to make this a memorable event for gift shoppers.

MEN'S CUFF LINKS TIE HOLDER SETS FROM $2.95

DIAMOND BRIDAL DUO $49.50 $1.00 Weekly

8-DIAMOND BRIDAL SET $125.00 $2.25 Weekly

10-DIAMOND BRIDAL SET $175.00 $3.25 Weekly

6-DIAMOND BRIDAL SET $89.50 $1.75 Weekly

BIG BOY — BEST GIRL IDENT BRACELET $4.95

DIAMOND Elegance

Unsurpassed for Quality and Value

Whatever she's dreamed of in a fine diamond ring we're sure to have. Surprise her — choose from our large selection of engagement rings and Bridal sets at the price you can afford. Regardless of what you spend — you buy her diamond here, with the assurance of getting the best for your money. If you find a better value of equal quality within 30 days we will refund your money.

CULTURED PEARL NECKLACE $1.00 Weekly $14.95

Lady's ELGIN 17 Jewels $19.95 $1.00 Weekly

Man's ELGIN Water-Shock Resist $24.95 $1.00 Weekly

Lady's ELGIN Expansion Band $29.95 $1.00 Weekly

Man's ELGIN Self-Wind $35.75 $1.00 Weekly

More Transistors — More Quality Features

ELGIN 10-TRANSISTOR PORTABLE RADIO

Only Elgin gives you . . . 10 transistors for big radio sound, greater range at this low price. Earphone, carrying case and batteries included. $19.95 $1.00 Weekly

Lady's 2-DIAMOND CULTURED PEARL $1.00 Weekly $19.95

Man's DIAMOND ONYX INITIAL RING $1.00 Weekly $22.50

SCHICK HAIR DRYER $1.00 Weekly

ALL FAMOUS MAKE MAN'S or LADY'S SHAVERS $1.00 WEEKLY

TRAVEL ALARM Now Only $4.95

FREE! FREE! YOUR 1964 CALENDAR PLATE WITH EVERY PURCHASE OF $2.95 or more!

BREAK-RESIST DINNERWARE 45-PIECE SET SERVICE FOR 8 $19.95 $1.00 Weekly

Won't crack, craze, chip, break or fade. Safe in hottest water.

OPEN A CHARGE ACCOUNT TODAY!

JAYSON JEWELERS

WEEKLY or MONTHLY TERMS

35 S. TELEGRAPH RD. FE 4-3557

TEL-HURON SHOPPING CENTER

Open Every Night Til 9

TEL HURON

Center of Centers

STORES OPEN EVERY NIGHT 'TIL 9 P.M.

FREE!
SANTA THEATER PARTY
at the HURON THEATRE
Friday, Nov. 29th
at 10:00 A.M.

Pick up your ticket at any Tel-Huron store. No purchase necessary. Cartoon and Walt Disney Feature.

Santa will be there to greet all the kiddies with a treat!

Be Ready for Christmas with Christmas Specials from the Friendly Center Tel-Huron



KRESGE'S
the family's choice



33⅓ LONG PLAY
CHRISTMAS RECORDS

Reg. 99c **74¢**
2 DAYS ONLY

GIFT WRAPPINGS

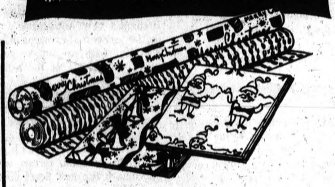

CHRISTMAS GIFT WRAP
4 Roll Box
20" Wide—360" of Paper—135" of Foil
37c

10 ROLL BOX
ASSORTMENT OF PAPER & FOIL
total 600"
$1.26

2 DAYS ONLY

Christmas Is for Children!



Cinderella
is charming in her crisp, new coat-dress. Royal cotton ottoman frosted with touches of white. Easy-care, too!

Sizes 4 to 6x, **$7.99**

New Shipment
WASHABLE
VELVET DRESSES
$5.99 to $7.99
Red — Blue

Babies . . . 12 to 24 Months
Toddlers . . . 2 to 4

Open Every Night 'til 9
TEL-HURON **CHILDRENS Shop**
Use Your Security Charge FE 5-9955

HOLIDAY
SALE

dreamy gift nylon pajamas and gowns

$3.19 each
regularly $3.98

Dreamy gift ideas at a surprise price! Our exquisite nylon tricot gowns and pajamas. Many styles, all beautifully trimmed. S-M-L.

WINKELMAN'S
shop every night till 9 p.m. till Christmas

See Osmun's Great 2 DAY Annual Sale . . . On Pages B6 and B7
Of Today's Pontiac Press

a part of Pontiac since 1951
OSMUN'S
STORES FOR MEN

TEL-HURON
Telegraph Rd. Cor. Huron
Open Every Nite 'Til 9
Free Parking

DOWNTOWN
Saginaw St. Cor. Huron
Open Fr. and Mon. 'til 9
Tues., Wed., Thurs., Sat. 'til 5:30—FREE PARKING
All Downtown Lots

FREE!
SANTA THEATRE PARTY
at the HURON THEATRE
Friday, Nov. 29th
at 10:00 A.M.

Pick up your ticket at any Tel-Huron store. No purchase necessary. Cartoon and Walt Disney feature

Santa will be there to greet all the kiddies with a treat!

Look Your Festive Best . . .
Holiday DRY CLEANING
Have that man's suit or ladies' coat cleaned, Now! Be ready for Holidays Have Experts Clean Your Clothes.

at **One Hour Valet**
Dry Cleaners and Shirt Launderers
Both Locations—Tel-Huron and 26 E. Huron

Personally I'd like



Daniel Green
Comfy Slippers

OPEN LATE 'TIL CHRISTMAS

Your best gift bet are slippers and our selection of styles, sizes, shapes and shades will put mom in the best slipperwear all winter long. Slip into easy Christmas giving!

IN RED
BLACK
WHITE
LT. BLUE
PINK

ONLY
$6.00



The "DORMIE"

Also May We Suggest MOJUD HOSIERY



Also many other gift items throughout the store to choose from.

OPEN EVERY NIGHT 'TIL 9
SECURITY CHARGE ACCOUNT SERVICE
Tel-Huron Shopping Center
FE 4-0259

Shoe Box
EVERY FIT GUARANTEED

"Oakland County's Largest Shoe Store"

Sew a Gift

SPECIAL WINTER FABRIC EVENT!

WOOLENS WOOL BLENDS

54 to 60 inches wide. An excellent assortment in plain and fancy weaves, of 100% wool and wool blends, some are washable. Sew your new fashion wardrobe now at this low price and hon't forget children's Holiday Clothes. Choose from 20 solid colors.

SPECIAL **$2.29 yard**

SEW 'n SAVE FABRIC SHOP Ph. FE 5-4457
TEL-HURON SHOPPING CENTER
Security Charge Honored Here

RB SHOPS
Fashion leaders for over 30 years

SALE!

NEW DRESSES IN HOLIDAY PASTELS

$15

Reg. 19.98, 22.98

Delicious holiday confections in pink, blue, lilac, white, mint. Wool shifts, shirtwaists, fresh and new! 8 to 18.

Pontiac, Birmingham, Royal Oak, Ferndale, Rochester North Hill Plaza

Yule Adds Fuel to Car Accidents

Longer hours of darkness, more pedestrian activity, signs sometimes covered by snow, slippery streets and the excitement of shopping can lead to traffic accidents that may take the cheer out of your holiday.

December is filled with pre-Christmas activities that include shopping trips, drives to friends' homes, visiting relatives in other cities and many last-minute errands.

It is the most dangerous month for motor-vehicle deaths and every year avoidable accidents spoil many holiday celebrations.

★ ★ ★

With longer hours of darkness and heavier traffic the danger to both drivers and pedestrians is greatly increased.

Whenever possible, night driving should be avoided and shopping excursions and trips to other cities should take place during the safer daylight hours.

BAD WEATHER

In many parts of the country, bad weather makes streets and highways extremely hazardous during the holiday season.

Motorists should try to stay on main highways and turnpikes and avoid back roads that are not equipped with modern warning devices, such as reflective road signs, adequate lighting and highway markings.

Many people drive to other parts of the country, to be with families and friends, encounter weather conditions to which they are unaccustomed.

It is always a good idea to check the weather and make sure your automobile is equipped for bad weather driving.

Differences Needed, Johnson Tells Nation

President Johnson yesterday called for national unity, but he said this does "not depend on unanimity," adding: "We have differences; but now, as in the past, we can derive from those differences strength, not weakness; wisdom, not despair. Both as a people and as a government, we can unite upon a program which is wise, just and constructive."

★ ★ ★

From his experiences at the capitol, Johnson said he had pride and confidence in the ability of Congress to meet any crisis and to "distill from our differences strong programs of national action."

By Late President Kennedy

Thanksgiving Proclaimed

(EDITOR'S NOTE: Here is the text of the Thanksgiving Day Proclamation issued by President Kennedy on Nov. 5, which President Johnson urged be read in the nation's churches today.)

Over three centuries ago our forefathers in Virginia and in Massachusetts far from home in a lonely wilderness set aside a time for thanksgiving.

On the appointed day, they gave reverent thanks for their safety, for the health of their children, for the fertility of their fields, for the laws which bound them together and for the faith which united them under their God.

So, too when the colonies achieved their independence, our first President in the first year of his first administration proclaimed November 26, 1789, as "a day of public thanksgiving and prayer to be observed by acknowledging with grateful hearts the many signal favors of almighty God" and called upon the people of the new republic to "beseech Him to pardon our national and other transgressions . . . to promote the knowledge and practice of true religion and virtue . . . and generally to grant unto all mankind such a degree of temporal prosperity as he alone knows to be best."

★ ★ ★

And so too in the midst of America's tragic Civil War, President Lincoln proclaimed the last Thursday of November 1863 as a day to renew our gratitude for America's "fruitful fields" for our "national strength and vigor" and for our "singular deliverance and blessings."

OUT OF UNKNOWN

Much time has passed since the first colonists came to rocky shores and dark forests of an unknown continent, much time since President Washington led a young people into the experience of nationhood, much time since President Lincoln saw the American nation through the ordeal of fraternal war — and in these years our population, our plenty and our power have all grown apace.

Today we are a nation of nearly two hundred million souls, stretching from coast to coast, on into the Pacific and north toward the Arctic, a nation enjoying the fruits of an ever-expanding agriculture and industry and achieving standards of living unknown in previous history. We give our humble thanks for this.

Yet, as our power has grown, so has our peril. Today we give our thanks, most of all, for the ideals of honor and faith we inherit from our forefathers — for the decency of purpose, steadfastness of resolve and strength of will, for the courage and the humility, which they possessed and which we must seek every day to emulate.

As we express our gratitude, we must never forget that the highest appreciation is not to utter words but to live by them.

HUMBLE GRATITUDE

Let us therefore proclaim our gratitude to Providence for manifold blessings — let us be humbly thankful for inherited ideals—and let us resolve to share those blessings and those ideals with our fellow human beings throughout the world.

Now, therefore, I, John F. Kennedy, President of the United States in consonance with the joint resolution of Congress approved Dec. 26, 1941, 55 Stat. 862 (5 U.S.C. 87 B) designating the fourth Thursday of November in each year as Thanksgiving Day do hereby proclaim Thursday, Nov. 28, 1963 as a day of national thanksgiving.

On that day let us gather in sanctuaries dedicated to worship and in homes blessed by family affection to express our gratitude for the glorious gifts of God; and let us earnestly and humbly pray that He will continue to guide and sustain us in the great unfinished tasks of achieving peace, justice and understanding among all men and all nations and of ending misery and suffering wherever they exist.

★ ★ ★

In witness whereof, I have hereunto set my hand and caused the great seal of the United States of America to be affixed.

Done in the city of Washington this fourth day of November in the year of our Lord nineteen hundred sixty-three and of the independence of the United States of America the one hundred and eighty-eight.

John F. Kennedy

By the President
Dean Rusk, Secretary of State

Brothers and Sisters Have 50th Anniversary

HARPER, Kan. (AP) — It was a real family affair when two brothers who married two sisters observed their golden wedding anniversaries jointly here.

Celebrating a combined century of marriage were Clarence Parker who wed Bertha Hawkins, and Clayton Parker who married Eva Hawkins.

Michigan Plant Begun by New Plywood Firm

KALKASKA (AP)—American Made Veneer Co., a new plywood firm, has started work on a plant which will employ 10 persons here initially, the Kalkaska County Chamber of Commerce has announced.

Production is expected to begin by the end of December. The announcement said the work force will increase to 30 by the end of the first year of operation.

Successful Investing

By ROGER E. SPEAR

Q. "In 6 years I retire from work with a small pension plus social security. We have $18,000 in savings accounts and the following stocks: 294 shares of Pacific Gas & Electric; 104 American Telephone; 252 Pacific Power & Light; 220 Portland General Electric; 60 Kern County Land; 23 U.S. National Bank of Portland. We've been adding to these stocks since we inherited them in 1950. We are looking for security and comfort for a modest retirement. Are we doing right?" L.H.

A. I am glad to assure you that you have an excellent list of stocks which should provide a fine cushion for your retirement.

Your present income from this list is $1,405 which should be increased over the next 6 years.

My only criticism is that you are rather heavy in public utility stocks.

I suggest that with future funds you add a strong industrial such as Merck & Company.

★ ★ ★

Q. "I have limited myself to over - the - counter stocks, since I understand that the largest gains are made in unlisted issues. What do you think of this policy?" R.E.

A. I think you are making a mistake to limit your activities to any one particular market.

It is perfectly true that exceptionally big gains have been made in unlisted stocks, but this is largely a matter of expert knowledge and good timing.

American Hospital Supply, for example, quadrupled in price in the five years before 1960's Big Board listing and has shown no gain in price since that time. But the people who bought in 1955 assumed a great deal more risk since the company was relatively unknown then and just beginning its big growth curve.

★ ★ ★

Generally speaking, I believe it is good policy to pick your stock first and regard the market where it is traded as a strictly secondary consideration.

(Copyright 1963)

Hints for Shopping

New Products Scientific, Useful

NEW YORK (UPI) — To prod you into at least thinking about early Christmas shopping, some gift ideas gleaned from the new product announcements:

For the stocking of the tape enthusiast, 3M Co.'s unique self-threading reel with a plastic snap ring or collar to permit dust-free, standup storage without a box.

The reel, available in seven-inch size, performs automatically, threading the tape and winding it around the hub.

For the hi-fi fan — especially the music-loving traveler — a new tape player for automobiles that operates through car radio without interruption from commercials, static or fading stations.

★ ★ ★

This AutoMate Tapette, product of J. Herbert Orr Enterprises, Opelika, Ala., is installed under dashboard or anchored to transmission hump.

★ ★ ★

It utilizes Tapette cartridges that play up to an hour and repeat continuously until replaced or until unit is turned off or switched back to radio.

The photo fan who loves to show movies and slides — and his audience — will appreciate Radiant's new AutoMaster projection screen that opens horizontally with a simple pull-apart movement of the arms.

★ ★ ★

Tripod legs spring open at the same time the picture-showing surface is exposed.

The serious suburban gardener or small farmer will appreciate the new Sears Compost Mill, a compact shredder which provides low-cost mulch or compost from bulky organic waste.

The unit employs a new rotating blade principle to grind all normal compost or mulch materials.

Screenless design allows grinding of wet grass clippings, weeds, corn cobs, stalks and other organic materials without clogging.

The unit is easily portable by means of rubber tires and a side discharge slot eliminates second handling of the composted wastes.

For sailors in the family, Reliance Manufacturing Co., New York, has introduced a new line of nautical jackets for men, women and children with patented lining compartments which enable the wearer to stay afloat for an extended period of time.

The "Hydro-Jack" is classically styled in foul weather fabrics in a variety of styles, ideal for wear around water.

The permanent buoyancy is the result of lining compartments of electronically-sealed poly vinyl chloride plastic.

Each section has an insert of specially woven and treated, long staple cotton which allows air to circulate freely when dry but which expands and locks upon contact with water, making the compartments air and water tight.

Walls of the compartments separated by a pad of flexible polyurethane foam. Jackets are said to be warm in winter, cool in summer because of high degree of thermal stability.

Town Has Problem: to Spend $1 Million

RUSSELLVILLE, Ky. (UPI) — Every community should have the problem faced by Russellville's city council. It must figure out a way to spend a $1 million gift.

★ ★ ★

The money represents the bulk of the estate of the late Thomas P. de Graffenried, a native of Russellville who became a successful New York lawyer.

The will, which was not contested by heirs living in New York, stipulated that the money was to be used for all people; regardless of race, age, sex or color.

Wartime Spray Can

The push button spray can was developed during World War II in response to an Army demand for an insecticide to attack the malarial mosquitoes of the South Pacific.



VARIETY—It's the spice of any woman's life, and wise to remember when gift buying. Surprise for ears and eyes is a six-speaker stereo phonograph-radio (top left) housed in an Early American maple coffee table. For a clean sweep, a hand vacuum cleaner (top right) and for catching sentimental moments, a new camera (bottom left) featuring instant loading. And, what better way for Dad to duck dish-pan hands than with a mobile dishwasher (bottom right) available in decorator colors.

GALA Christmas GIFTS FOR THE MEN OR... BOYS ON YOUR LIST

JACKET and COAT SALE $5 to $15.00

SWEATERS Hi-Styled & Cardigans $3.95 to $11.95

DRESS SHIRT Boys' & Men's $1.95 to $3.95

NOW PRICED for GIFTING

Gift ROBES $3.88 to $11.95

Gift Pajamas $2.99 to $3.95

Gift HOSE 39c to $1.00

SPORT SHIRTS Boys' & Men's $1.99 to $3.95

Gift TIES Botany Brand $1.00 to $1.50

SUIT and TOPCOAT SALE Boys' and Men's

Shop Conn's for Style, Quality and Price!

BOYS' SUITS $16.95 to $29.95

MEN'S SUITS $24.95 to $59.95

TOPCOATS Zip-Lined Cashmere $19.95 to $39.95

Layaway Now for Christmas!

We Rent Tuxedos-Reasonable!

OPEN EVERY EVENING TO 9 P.M.

CONN'S CLOTHES 71 N. Saginaw

Remember Me? Save Now at Our LAYAWAY SALE MAJOR AND SMALL APPLIANCES

"Did you say a full year guarantee?"

Yes, every Motorola* TV we sell, regardless of price, carries a full year guarantee* 12 months, 52 weeks, 365 days!

*Manufacturer's one year guarantee covers free exchange or repair of any component proven defective in normal use. Arranged through selling dealer. Labor extra.

Value Buy!

You'll enjoy this 19 inch (overall diag. tube meas. 172 sq. in. picture viewing area) everywhere you go! Completely portable with built-in antenna. Exceptional strong pulling power for hard to reach fringe areas.

$139.88

NO MONEY DOWN Up to 36 Months to Pay

MOTOROLA

Every 1964 Motorola we sell features a hand-wired chassis, precision crafted with modern hand and dip soldering for circuit connections of high reliability. Each one has Premium Rated Tubes . . . triple checked for quality. Features like these are why Motorola can guarantee every set for a full year.

INSTANT CREDIT! Your credit is already established at your nearest B.F.Goodrich store if you have any active national credit card. No delays! No questions! Buy now . . . pay later.

SPECIAL OFFER Motorola Portable Radio Gift Pak with Model X54 six-transistor radio, earphone, carrying case and battery. Complete for only $18.88

B.F.Goodrich SHOP AT YOUR CONVENIENT B.F. GOODRICH STORE

111 N. Perry Open Monday & Friday Evenings 'til 7:30 FE 2-0121



NEW ROAD — After two years of work, the Western Kentucky Parkway, 127 miles of superhighway running from Elizabethtown, to Princeton, is open to traffic. It's a divided, four-lane, limited access toll road built entirely with state funds.

Norway Gets Contract

BERGEN (AP) — The Norwegian Fjellstrand Yard has received a $107,142 contract to build 20 lifeboats for Japan.

Require Cooperation

Portraits in Yule Picture

Predicted for Christmas '63 is a tremendous upsurge in the giving of family and individual portraits as gifts.

The reason is the influence of color and the new technical skills that enable professional photographers to better capture the character and charm of the person photographed.

Today's high speed films and pinpoint control of lighting, plus the greater knowledge of posing and proper techniques, enable portrait photographers to concentrate on the uniqueness of each individual, rather than producing formalized "postage stamp" type portraits as in the past.

* * *

The association urges that Christmas portrait sittings be reserved as early as possible.

The volume of work accelerates right up to Christmas Eve.

NEED SECRECY

Portraits at Christmas time often require cooperation from the studio in keeping the surprise from other members of the family.

Sometimes, a studio has to keep Mom and Dad's portrait plans from each other.

To maintain pre-holiday secrecy, the studio may send the bill in a plain envelope, or set up appointment sittings at odd hours.

Growing trend in holiday portrait giving is to place color proofs under the tree, rather than the completed portrait.

EASES PRESSURE

This permits the gift receiver to choose the photograph he wants — and it also eases the last-minute pressure.

Children are the universal, all-time favorite subject for portraits.

Those made most happy by children's portraits are not parents, surprisingly, but grandparents.

* * *

There is also a trend toward using color portraits to decorate a living room or basement family room.

Cavanagh Asks Site Be Named for Kennedy

DETROIT (AP)—Mayor Jerome P. Cavanagh and City Council President Ed Carey have proposed that the old city hall site be named for the late President John F. Kennedy "as a constant reminder of his tragic death and his greatness as a president."

In a joint announcement yesterday, Cavanagh and Carey said they will make their recommendation to the city plan commission this week.

GIVE New Luxury For your Floors from McCandless

REMEMBER . . . We Are Specialists When It Comes To Installation

BUDGET TERMS OPEN FRIDAY EVENING UNTIL 9:00 P.M.

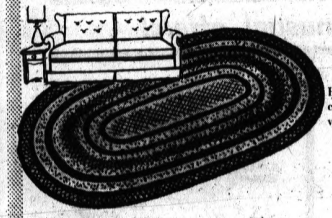

COLORFUL BRAIDED Heavy yarns in a wide basic color range make these reversible practical rugs.

$37.95

Early American

ALL WOOL CARPETING

PATTERNED FOR LIVING

A World of Color Under Foot!

$5.95 Sq. Yd.

The Finest Installation!

APPROVED BIGELOW'S

CONTINUOUS FILAMENT NYLON

Simply luxurious . . . Extremely long wear . . . Easy Care! Your choice . . . PLAIN PLUSH or LOOP PILE!

SPECIAL $5.95 Sq. Yd.

You Can Be Sure If It's from McCandless

McCANDLESS

11 N. Perry St. FE 4-2531

. . . CALLING ALL SANTAS! . . .

The Price Is Right . . . at WAYNE GABERT'S

Plus EXPERT SERVICE and DEPENDABILITY!

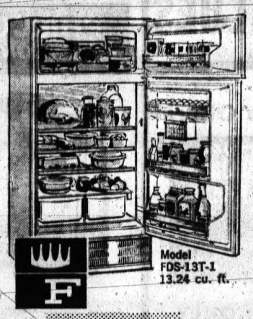

FRIGIDAIRE

THRIFTY FRIGIDAIRE 2-DOOR REFRIGERATOR!

- Big, big 100-lb. zero zone freezer with separate door.
- Automatic defrosting in refrigerator section.
- Twin Porcelain Enamel vegetable Hydrators, roomy storage door.

Model FDS-13T-1 13.24 cu. ft.

$248 with Trade

Top Quality Dependable Appliances!

Budget-priced Flair-loveliest range of all!

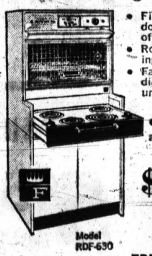

- Filigreed oven door glides up out of the way.
- Roll-to-you cooking top.
- Fast-heating Radiantube surface units.

Base Optional

- Automatic Set and Forget Oven!

Model RDF-630

$278 With Trade

Range Value!



30" Electric Model RS-35-63

Automatically, Cook-Master can start and stop oven. Broil to perfection with deep radiant heat! Choice of 4 colors or white! Frigidaire Dependability, too!

$188 With Trade

Low, low priced FRIGIDAIRE Soak Cycle washer!

- Soaks automatically, washes automatically.
- 3-Ring Agitator bathes deep dirt out without beating.
- Fresh running water rinses—automatic lint disposal.



Giant 12-lb. Tub!

Model WDA-63

$185 With Trade



EXTRA! Feature

Automatic Rinse Conditioner for fabric softners and water conditioners either powders or liquids.

Only FRIGIDAIRE

Gives you this exclusive benefit on a budget priced model at no extra cost!

FRIGIDAIRE Flowing Heat Dryer pampers finest fabrics!

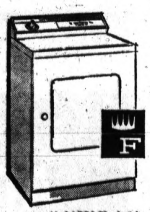

Model DDA-63, electric

Dries all fabrics beautifully! INSTALLED FREE ON DETROIT EDISON LINES!

$139

The Price Is Right At Wayne Gabert's!

RCA VICTOR VALUES!



The DEBUTANTE Series 64-A-03-M

PORTABLE TV With Free Rollabout Stand! $139.95

COLOR TV VALUE

RCA VICTOR New Vista COLOR TV

Here's RCA Victor Color TV for thrifty-minded shoppers at a new low price. Big, 265 square-inch glare-proof RCA High Fidelity Color Tube. 24,000-volt (factory adjusted) New Vista Color Chassis. Super-powerful "New Vista" Tuner provides amazing picture pulling power.



The RADNOR Mark 9 Series 14-F-61-M

from $449.95



CLOCK RADIOS from $19.95



PORTABLE STEREO PHONO

The REFRAIN 4VC4 Series



Including Rollabout Stand

$79.95

FREE

FABULOUS STEREO OFFER! With the Purchase Of Many Stereo Consoles 5 Dynagroove Stereo Records!

AMERICA'S FINEST WRINGER WASHER with mirror-smooth STAINLESS STEEL TUB guaranteed for a lifetime



Model 90

AMERICA'S FINEST WRINGER WASHER!

SPEED QUEEN

Your Old Washer Is Your Down Payment!

The Price Is Right!

SEE IT TODAY! Pay Only $1.25 Weekly

2 YEARS TO PAY 90 DAYS SAME AS CASH

Small Deposit Will Hold for Christmas!

Wayne Gabert

"Your Appliance Specialists"

Open Every Night 'Til 9 Now Until Christmas!

121 N. Saginaw St.

Lowest Interest Rates In Town!

FE 5-6129

Firestone BEST BUYS

Don't Miss These Sensational PRE-SEASON VALUES on Your Winter Needs!

COLOR TV $395.00 W.T. Current Model

Firestone Town & Country WINTER TREADS

RETREADS ON SOUND TIRE BODIES OR ON YOUR OWN TIRES

WHITEWALLS or BLACKWALLS Size 7.50-14

2 for $24.24

Plus tax and two trade-in tires of same size off your car

BRAND NEW WHEELS

5.95 Most Cars

When You Buy New Firestone Winter Tires

GREAT VALUES

Radiator Service Offer!



Firestone FRIGITONE ANTI-FREEZE in reusable 2 Gallon GAS CAN

Anti-Freeze can converts to handy gas can.

All for ONLY

2-GALLONS $3.39

PHILCO COURIER PERSONAL PORTABLE



$129.00

$0.00 Down

16" Overall Diag. Screen

2612

- Easy-to-carry . . . weighs less than 25 lbs.
- Attractive luggage-like case with snap-on picture-tube cover
- Out-front sound and controls
- Private listening ear speaker
- Philco Cool Chassis for longer TV life.

PHILCO Automatic 12.2 cu. ft. 2-Door REFRIGERATOR



Automatic Defrosting and Temperature Control

$218.00

$0.00 Down

- Deluxe "Dairy Bar" storage door with metal shelf guards
- Enclosed butterkeeper; lift-out egg tray.
- Zero Zone freezer stores 98 lbs. of frozen Food
- "Form Fit" cabinet gives built-in look
- Choice of white, pink, turquoise or shaded copper

Firestone LIMITED TIME OFFER

ADJUSTABLE IRONING TABLE

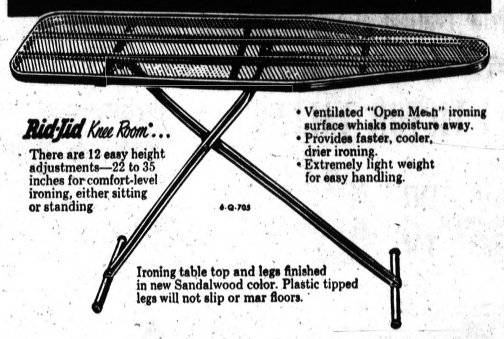

Bid'Jid Knee Room'...

There are 12 easy height adjustments—22 to 35 inches for comfort-level ironing, either sitting or standing

6-Q-703

- Ventilated "Open Mesh" ironing surface whisks moisture away.
- Provides faster, cooler, drier ironing.
- Extremely light weight for easy handling.

Ironing table top and legs finished in new Sandalwood color. Plastic tipped legs will not slip or mar floors.

for Only... $2.88

☆ Limit One Per Customer ☆ Additional Boards $5.95 ☆



FALL FESTIVAL VALUE

3501

PHILCO Starlight 19 Portable TV

19" overall diag. meas. screen. Handsome white cabinet with sculptured details and accents. Convenient carrying handle. Built-in telescoping Pivotenna. Philco Cool Chassis.

$139.95

$5.00 DOWN



9500WA

23" overall diag. screen

PHILCO Special 90 Console TV

$188.88 $5.00 Down

Finished to match contemporary walnut furniture. Out-front speaker and controls. Philco Cool Chassis beats TV heat.

PHILCO-BENDIX AUTOMATIC WRINGER WASHER



W-931

- 8-lb. capacity
- Extra-action agitator
- Instant-release safety wringer
- White porcelain tub

$99.95

$5.00 Down

PHILCO TILT-TOP 30" ELECTRIC RANGE

$199.95 $5.00 Down



Cabinet line styling gives built-in appearance. Top tilts up for easy cleaning underneath. Pin point heat controls. Timed appliance outlet.

309P33

★Take advantage of these unusual offers!



10 SECRETS OF BOWLING — DON CARTER — ANTHONY RAVIELLI

6-Q-100

Don Carter's Fabulous BOWLING BOOK

★ Illustrated Hard Cover Edition

Regular $2.95 Value

69¢

FREE



ICE and SNOW SCRAPER

No cost or Obligation

Just say "Charge It"

Choose your terms Pay weekly, semi-monthly or monthly



ALL NEW

6-Q-400, 401

VOL. 2

STEREO or MONAURAL

Firestone 12-inch LP Christmas Carol Album

Hear Rise Stevens, Brian Sullivan, the Columbus Boy Choir and the Firestone Chorus and Orchestra.

$1.00

Quality Comparable to $4.98 Albums



Sunbeam Rollmaster ELECTRIC SHAVER

14-J-48

- Rollers adjust automatically to every face and beard condition.
- Operates on regular home current or 12-volt auto current.
- Handsome leather case.

$14.88 "Charge It"



14-A-31

Toastmaster Automatic ELECTRIC TOASTER

- New styling in square classic shape.
- "Up Front" controls.
- All chrome finish.
- Hinged crumb tray.

$14.99 "Charge It"



SPEEDWAY PROVED FOR TURNPIKE SAFETY

Firestone

where your dollar buys MILES more

TWO STORES

OPEN EVENINGS 'til CHRISTMAS

146 W. HURON 333-7917 ★ 140 N. SAGINAW FE 4-9970

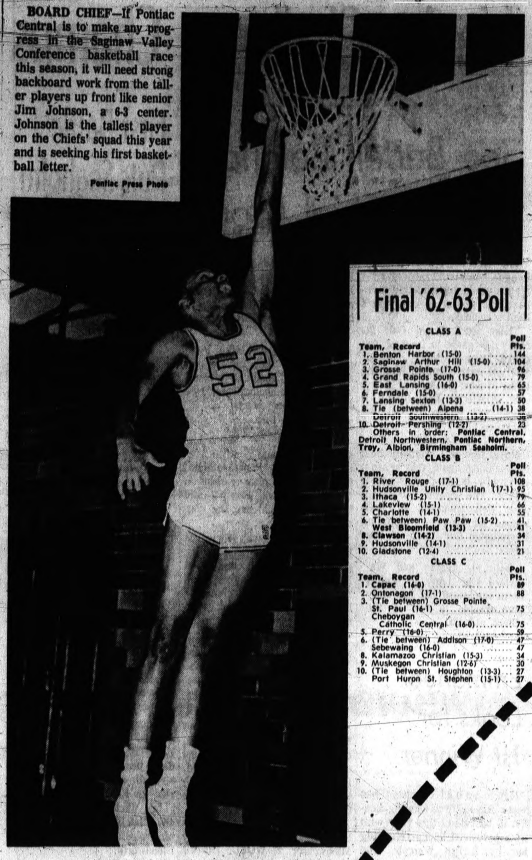

BOARD CHIEF—If Pontiac Central is to make any progress in the Saginaw Valley Conference basketball race this season, it will need strong backboard work from the taller players up front like senior Jim Johnson, a 6-3 center. Johnson is the tallest player on the Chiefs' squad this year and is seeking his first basketball letter.

Pontiac Press Photo

PNH, Walled Lake to Contend

2 Coaches Out on I-L Limb

★ ★ ★ ★ ★ ★ ★ ★ ★ ★ ★ ★

Chiefs Have New Coach

High League Regard for PCH

There's a new basketball coach at Pontiac Central this season, but the same old league respect remains.

Fred Zittel has moved up over the head coaching job held for 17 years by Art Van Ryzin at the Huron Street school.

★ ★ ★

Van Ryzin elected to slow his pace this season and is now handling the Chiefs' sophomore quintet.

The Saginaw Valley Conference cage coaches, however, refused to take PCH lightly, sighting the tradition that "Pontiac is always tough in basketball."

However, the Chiefs and Saginaw Arthur Hill (last year's league champion) both are expected to make way at the top of the heap for Flint Central.

Bay City Central and Midland are two other teams that could be troublesome for everyone else.

PCH and Arthur Hill both have lost their big rebounders. Only guard Art Gelow returns from the Lumberjacks' squad that rambled through 16 straight regular season foes.

The Chiefs, on the other hand, will not lack for shooters but will need a playmaker and at least two rebounders.

Gerald Henry, Mel DeWalt (from the varsity) and Walter Moore (of the jayvees) can shoot with the best of them in the SVC.

Henry is an expert driver and has good spring in his 5-11 frame. The quarterback" may be Bill Morgan, if he continues to develop.

The board work will fall on the shoulders of 6-3 Jim Johnson, 6-2 George Cole, 6-2 Les Hanspard, 6-2 John Hooper and 6-2 Willie Adams.

But none of them has shown varsity ability in the past. It may take Zittel a few games to find the right combination. Unfortunately, they will play three of their top league foes in December and the Chiefs may be out of the race before it starts.

They open Saturday night at Grosse Pointe, and they journey to Flint Central Tuesday for a big SVC opener.

PCH may have an advantage against the Flint foe since neither Flint Central nor Flint Northern have had their full squads available for workouts due to their prolonged football season which ends today.

★ ★ ★

Northern's Vikings have only one letter winner back, Larry Mayfield, the team captain. Flint Southwestern is depending on returnee Mike Farmer for much of its strength of front.

Both Midland and Bay City Central boast tall, veteran quintets. Saginaw also rates high in the cage mentors pre-season forecasts.

SAGINAW VALLEY FORECAST
1. Flint Central
2. Pontiac Central
3. Saginaw
4. Midland
5. Bay City Central
6. Arthur Hill
7. Flint Southwestern
8. Flint Northern
9. Bay City Handy

Final '62-63 Poll

CLASS A

Team, Record	Pts.
1. Benton Harbor (15-0)	144
2. Saginaw Arthur Hill (15-0)	104
3. Grosse Pointe (17-0)	96
4. Grand Rapids South (15-0)	79
5. East Lansing (16-0)	64
6. Ferndale (15-0)	57
7. Lansing Sexton (13-3)	50
8. Tie (between) Alpena (14-1)	38
Detroit Southwestern (13-4)	38
10. Detroit Pershing (12-2)	35

Others in order: Pontiac Central, Detroit Northwestern, Pontiac Northern, Troy, Albion, Birmingham Seaholm.

CLASS B

Team, Record	Pts.
1. River Rouge (17-1)	108
2. Hudsonville Unity Christian (17-1)	93
3. Ithaca (15-2)	79
4. Lakeview (15-1)	66
5. Charlotte (14-1)	53
6. Tie between) Paw Paw (15-2)	41
West Bloomfield (15-3)	41
8. Clawson (16-2)	34
9. Hudsonville (14-1)	31
10. Gladstone (12-4)	21

CLASS C

Team, Record	Pts.
1. Capac (16-0)	89
2. Ontonagon (17-1)	88
3. (Tie between) Grosse Pointe St. Paul (16-1)	75
Cheboygan Catholic Central (16-0)	75
5. Perry (16-0)	39
6. (Tie between) Addison (17-0)	47
Sebewaing (16-0)	47
8. Kalamazoo Christian (15-2)	34
9. Muskegon Christian (12-6)	30
10. (Tie between) Houghton (13-3)	27
Port Huron St. Stephen (13-1)	27

TIP OFF

Wolfpack Howling in W-O

Clarkston Seen Top Contender for Cage Title

Milford Also Highly Rated; Holly, Hills Dark Horses

Clarkston's Wolves are expected to be howling loud and long before the Wayne-Oakland basketball campaign ends.

The return of Dan Craven, Ken Miskin and Mike Bray earns the Wolves early recognition as the team to beat. Milford, Clarenceville and possibly Holly look like the challengers.

Bloomfield Hills shows promise, as does Brighton, but it could be a long season for defending champion West Bloomfield and Northville.

Craven, an all-County Class A second team choice last season, is one of the top floor generals and scorers in the area. The 5-11 senior guard stuffed in 297 points last season as the Wolves surprised by winning the Class A district after a mediocre campaign.

Miskin, a 6-foot senior, is tough under the boards, and accounted for 238 points last season.

GOOD REBOUNDER

Although he's not noted for his scoring, Bray (6-4) is an excellent rebounder.

Jon Gary (6-1) and Gary Bass (6-1½) are lettermen expected to be regulars.

"Our league should be well balanced this year," said coach Dom Mauti. "Much will depend on the transfer students picked up by several of the schools."

Chuck Schroeder is working with five lettermen at Milford and is high on transfer Pat Schulthels (6-2).

"We will have much better overall size," says the coach, "than last year. Our soph's (now juniors) have improved."

★ ★ ★

Schroeder feels that Tim Barnes, who scored 200 points last season, will have a good year and is counting on newcomer Mike Fremlin (6-2) to help with the rebounding.

Gary Newcomb (5-10), Bill Allen (6-0), Randy Clinard (5-8) and Jim Ward (5-9) are veterans.

Clarenceville has a new coach, Jim Lerry, and four starters from last season's eighth place team.

Dave Graves (6-4) and Gary Gearhart (5-8) are two-year veterans. They are backed by letterwinners Dan Freels (5-11), **(Continued on Page C-3, Col. 7)**

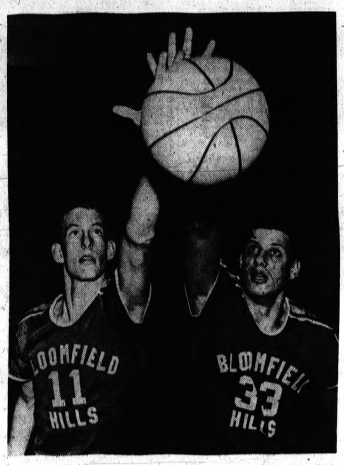

Pontiac Press Photo

LONG REACH—The Bloomfield Hills Barons quintet is counting on the rebounding talents of Dan Mautte (11) and Gene DiPonio, both 6-3 frontliners, to set its fast break in motion this season. New coach Hal Henderson has promised he'll have the Barons running whenever he can.

'62-63 Scoring

OAKLAND COUNTY SCORING (Final)

	G	TP	Avg.
R. Wingate, Emmanuel	17	405	23.8
Jagels, Brother Rice	14	273	19.7
Beadler, Waterford	13	243	18.9
Miller, Clawson	16	302	18.9
Kimble, Cranbrook	15	281	18.7
Meyers, Ortonville	17	316	18.6
Rodwan, Ferndale	15	276	18.4
G. Hayward, PNH	15	272	18.2
Morgan, Madison	15	262	17.5
Simms, Lamphere	16	265	16.6
Moore, Brother Rice	14	222	15.8
Ruby, Oak Park	15	237	15.8
Pope, St. Mike	16	224	15.4
Queimano, Troy	16	209	15.3
Swiss, Northville	15	229	15.3
Daniel, Hazel Park	15	227	15.2

AREA SCORING

	G	TP	Avg.
Ingram, Port Huron	15	234	22.3
Lee, New Haven	15	322	21.5
DeGrow, North Branch	15	305	20.3
Hall, Imlay City	15	226	17.6

Final '62-63 Standings

SAGINAW VALLEY

	League W	League L	All Games W	All Games L
Arthur Hill	12	0	15	0
Pontiac Central	9	3	12	4
Flint Central	8	3	12	6
Saginaw	8	4	11	4
Flint Northern	6	6	8	8
Flint Southwestern	5	7	6	9
Bay City Handy	4	8	6	9
Midland	2	10	2	13
Bay City Central	0	12	0	15

INTER-LAKES

	League W	League L	All Games W	All Games L
Pontiac Northern	9	1	12	3
Farmington	8	2	11	3
Walled Lake	5	5	6	10
Berkley	4	6	6	9
Waterford	2	8	3	13
Southfield	2	8	4	12

TRI-COUNTY

	League W	League L	All Games W	All Games L
Kettering	14	0	16	0
Lapeer	6	2	8	7
Romeo	4	4	8	7
L'Anse Creuse	2	6	4	11
Rochester	2	6	4	11

WAYNE-OAKLAND

	League W	League L	All Games W	All Games L
W. Bloomfield	11	3	13	3
Bloomfield Hills	9	3	11	3
Holly	10	4	10	5
Clarkston	7	4	7	7
Northville	7	7	8	7
Brighton	7	7	7	9
Milford	3	11	4	12
Clarenceville	2	12	2	12

SOUTHERN THUMB

	League W	League L	All Games W	All Games L
Capac	11	0	16	0
Brown City	9	5	9	7
New Haven	9	5	11	7
Memphis	8	6	10	6
Anchor Bay	8	6	9	6
Armada	4	10	4	12
Dryden	4	10	4	12
Almont	0	14	0	15

SOUTH CENTRAL

	League W	League L	All Games W	All Games L
North Branch	5	1	9	7
Imlay City	4	2	11	5
Oxford	2	4	2	13
Millington	0	6	0	16

OAKLAND A

	League W	League L	All Games W	All Games L
Clawson	10	2	14	2
Troy	10	2	14	2
Oak Park	7	6	8	8
Madison	7	6	8	8
Fitzgerald	5	7	7	8
Lake Orion	3	7	5	10
Avondale	1	11	2	13

EASTERN MICHIGAN

	League W	League L	All Games W	All Games L
Ferndale	10	0	15	2
Seaholm	10	1	14	3
Port Huron	7	7	7	8
Mt. Clemens	7	7	7	8
Kimball	6	8	7	8
Hazel Park	4	10	5	10
East Detroit	4	10	4	11
Roseville	4	10	4	11

NORTHWEST PAROCHIAL

	League W	League L	All Games W	All Games L
RO St. Mary	11	1	14	3
OL St. Mary	10	3	14	3
St. Michael	7	7	10	9
St. Frederick	3	8	3	13
St. Agatha	4	8	5	10
Farmington OLS	3	8	3	12
Waterford OLL	2	10	3	12

INDEPENDENTS

	W	L
Utica	14	3
Cranbrook	11	4
Brother Rice	11	4
Ortonville	7	7
RO Dondero	6	7
Lamphere	6	11
Birmingham Groves	4	11
North Farmington	2	12
RO Shrine	2	12
Emmanuel	0	13
South Lyon	0	14
Country Day	0	14

Kettering, Lapeer Top Class of Tri-County

Experience, size and speed are three assets of a good basketball team, and Lapeer and Kettering have both — in large amounts.

★ ★ ★

The two Tri-County League powers shared the loop title in 1962-63, and pre-season reports indicate that one of the two will wear the league crown at the end of the cage season.

★ ★ ★

Kettering closed with an 11-5 record last year, and the same squad that fashioned the mark will open the season Dec. 6 at North Farmington.

Although coach Joseph Duby describes the squad as 'small', it still has the height to hold its own in the Tri-County battles.

Kettering has a balanced scoring attack built around Bob Bogert, a 6-0 senior, who led the team in scoring last year with 196 points. The slender forward also owns the school scoring mark of 30 points, set during a 58-40 decision over Walled Lake last year.

SCORING HELP

Providing Bogert with able scoring assistance are Earl Hook, the captain, and Rick Pankey. Hook tallied 170 points and Pankey canned 174 during the 1962-63 season.

Rounding the Captains' first five are center Jim Nyberg, a 6-0 junior, and junior Bill Graham, another six-footer.

Lapeer has the edge in height with 6-4 Ron Starking at center, and Mike Powell, 6-1, and Dick Fellers, 6-2, at the forward posts. The trio combined for 489 points last season.

OXFORD DOUBTFUL

Oxford is making its first appearance in the Tri-County basketball race and it could be a long season for the Wildcats.

They lack size and experience. They lost four of the lettermen who suffered through a 3-13 mark last season.

The Cats have speed in Buzz Cork, at guard, and in Dan VanVleet and Jim Bates and the forward spots. Roger Fox, the tallest member of the team at 6-1, is slated to start at center.

★ ★ ★

Romeo and L'Anse Creuse should battle it out for the third position in the league.

Romeo has three lettermen returning from the 1962-63 squad which posted an 11-8 record.

The three are center Tim Quinn, a junior center, and seniors Larry Bozyk, at forward, and Buzz Smiles at guard.

FORECAST TRI-COUNTY:
1. Kettering
2. Lapeer
3. Romeo
4. L'Anse Creuse
5. Oxford

Tri-County

Capac Again Thumb Favorite

Southern Thumb League teams took revenge on Capac during the football season, but the Chiefs are expected to turn the tide and regain their winning ways on the basketball court.

★ ★ ★

Ken Kobayashi and Dan Petz are missing from last season's team that swept undefeated into state regional play before bowing.

But the opposition will continue to get a double dose of the Japanese - American Kobayashi family. Albert and Robert, twin sophomores, are expected to be the starting guards.

The Capac front line is well stocked with experienced talent.

Ken Adamski (6-2) is the leading scorer from last season with 278 points. John Scheuer (6-4) scored 10 less points. He and Adamski will be starting their third seasons as regulars.

Gary Smith (6-4) moves into the first five after being a top sub.

New Haven is expected to be Capac's chief tormentor.

LEE RETURNS

The Rockets have All-State football star Dwight Lee as their ace on the court. The 6-2 senior averaged 21 points last season as New Haven finished in second place.

Memphis, with 6-4 Don Burns returning in the pivot is given an outside chance. The Yellow Jackets may be hindered by a lack of experienced depth.

Anchor Bay doesn't have a veteran over six feet, but the Tars are expected to fight it out with Memphis for third place.

Dryden, minus high scoring Paul Grondin, appears destined to battle Almont for the basement. Dennis Hilliker is among the returnees in the Cardinals' plans.

Brown City and Armada look like the second division leaders.

★ ★ ★

THE FORECAST

1. Capac	6. Brown City
2. New Haven	5. Armada
3. Anchor Bay	7. Almont
4. Memphis	8. Dryden

Country Day Five Has Better Hopes

Country Day did not win a game at the varsity basketball level last season, and only one at reserve level.

Athletic Director John Hannett has taken over the basketball coaching duties, also, and has hopes of improving last season's dismal showing.

He has three returning players from the quintet that bore the brunt of the assault last season —Paul Sonda, Dave Walker and Steve Serlin.

In addition to the nucleus, the new master will have to rely on 6-1 Mark Greenstone to provide his backboard strength and has Mike Dunn and Jon Marks as possible candidates for the other starting berth.

New Mentor, 5 Lettermen at Waterford

Entire Team Returns for Southfield; WL Shows Optimism

The unheard of has happened in an area high school athletic league!

Two coaches have come out and said their schools will win the Inter-Lakes League basketball crown. It isn't unusual for one to go out on the proverbial limb, but two is a rarity indeed.

Pontiac Northern's Dick Hall likes the Huskies' chances to repeat as champions and he has good reason to be optimistic.

Bob Bolton, however, is thinking about as high as he stands —somewhere around 6-10—in his first season as head coach at Walled Lake. Pre-season reports of the Vikings' workouts indicate Bolton may not be too far wrong.

Southfield, Farmington and Berkley are expected to battle for the middle spots with Waterford bringing up the rear.

STAR GONE

Northern, a state Class A quarter-finalist last winter, is without the services of high-scoring Gary Hayward. Top rebounder Wayne Daniels also has graduated.

The Huskies are counting on 6-3 Dean Souden and 6-4 Dave Sudbury to help the 6-3 Hayward with the rebounding.

Jim DeFlorio is a veteran replacement at guard.

Hayward, who averaged 15 points, and Sudbury earned first varsity letters last season. The others mentioned above are working on their third monograms.

"We have a hustling group of competitors this year," Bolton pointed out, "and we have to be considered the dark horse in league play.

★ ★ ★

"Although I am new here at Walled Lake, we have a good nucleus of fine young men who are shooting for the top."

George Bullock (6-3), John Thomas (6-0) and Jim Grant (6-2) are expected to be the frontliners and supply the board strength. Bolton likes the backcourt play of Jim Broome (5-9), Gary Pachal (6-0) and Rick Hughes (5-11).

Ron Colyer (6-4) and Rick Trudeau (6-0) are letterwinners who may break into the regular lineup.

Southfield didn't lose a regular from last season's team that tied for last place and this is causing concern among other league foes.

ALL RETURN

Coach Bob Neff is working with 10 letterwinners including Joe Considine (6-1) who topped all Blue Jay scorers last winter.

Bob Taylor is the new coach at Waterford and is hoping to improve the Skippers' 3-13 over-all record of last season.

Five lettermen return with Jon Appel (6-2) the tallest.

Bud Brandon and Dick Miller both saw considerable action as starters last year and Chuck Swenson is a double letterwinner. Rick Russ is top scorer among the returnees.

Taylor is taking a close look at newcomers Bill Boroska, Bill Lemaux, Tom Somers, Chuck Sickels and Rick Ziem.

A lack of height and inexperienced reserves could keep the Skippers in the second division.

There are three veterans back at Berkley along with some promising newcomers.

Expected to start are lettermen Gary Ross (6-3), Dan Kelly (6-2) and John Streeter (5-6), Bill Clugston (6-3), Don Cochran (6-3) and Dan Raleigh (5-9) are vying for starting berths.

Graduation stripped Farmington of its regulars and coach Jack Quiggle is faced with a major rebuilding job.

Second stringers from last season who may figure as regulars are Bob Lorenz (6-1) and Dave Schlack (6-3).

The forecast:
1. Pontiac Northern
2. Walled Lake
3. Southfield
4. Berkley
5. Farmington
6. Waterford

1963-64 Basketball Schedules

ALMONT
D 6—NEW HAVEN J 31—New Haven
D 13—MAPLE CITY F 7—Almont
D 13—ARMADA F 7—ANCHOR BAY
D 20—Open F 14—Almont
D 20—Capac F 18—Dryden
D 27—DRYDEN F 21—BROWN CITY
J 3—Brown City F 28—Memphis
J 24—MEMPHIS

ANCHOR BAY
D 3—CHIPPEWA J 31—Brown City
D 6—BROWN CITY F 4—MEMPHIS
D 13—MEMPHIS F 7—Almont
D 17—ALMONT F 11—Chippewa
D 20—Dryden F 14—Armada
D 27—New Haven F 18—NEW HAVEN
J 3—ARMADA F 21—Capac
J 24—Capac F 28—CAPAC

ARMADA
N 26—MARYSV'LE J 28—Richmond
D 6—MEMPHIS J 31—Memphis
D 13—RICHMOND F 4—ALMONT
D 17—Capac F 7—CAPAC
D 20—NEW HAVEN F 11—Brown City
D 27—BROWN CITY F 21—ANCH'R BAY
J 3—Anchor Bay F 28—Dryden

AVONDALE
D 3—Richmond J 28—ROCHESTER
D 6—Rochester J 31—Troy
D 10—TROY F 4—Rochester
D 20—L. Orion F 7—COUSINO
J 7—Cousino F 14—Madison
J 10—MADISON F 21—PT'G'R'D
J 17—Fitzgerald F 28—CLAWSON
J 24—Clawson

BAY CITY CENTRAL
D 3—SAGINAW J 31—BC Handy
D 6—Pontiac F 4—Arthur Hill
D 13—FLINT SW F 7—MIDLAND
D 20—Flint C F 14—Flint N.
J 3—ALPENA F 21—BC HANDY
J 7—ART'R HILL F 22—Alpena
J 14—Midland F 28—Flint SW
J 28—FLINT N

BAY CITY HANDY
D 3—Arthur Hill J 28—Flint C.
D 6—MIDLAND J 31—BC CENTRAL
D 13—Flint N. F 4—Saginaw
J 3—ALPENA F 14—PONTIAC C
J 10—SAGINAW F 15—Alpena
J 17—Pontiac F 21—Bay Central
J 24—FLINT SW F 28—FLINT C

BERKLEY
D 3—FORDSON J 31—N. Northern
D 6—P. NORTH'N F 4—Dondero
D 17—Ferndale F 7—Southfield
D 20—SOUTHF'LD F 14—WATERF'RD
J 3—GROVES F 18—Oak Park
J 10—Waterford J 28—MACKENZIE LK.
J 17—Walled Lake F 28—Farmington
J 24—FARMINGTON

BIRMINGHAM GROVES
N 29—ROMULUS J 11—Cranbrook
D 6—CRANBROOK F 4—Franklin
D 13—Thurston J 31—THURSTON
D 20—Oak Park F 7—Oak Park
J 3—Seaholm F 14—Seaholm
J 7—Berkley F 18—N. Farmgtn.
J 10—N. FARM. F 21—FRANKLIN

BIRMINGHAM SEAHOLM
N 26—FERNDALE J 24—Ferndale
D 6—PT. HURON J 31—Pt. Huron
D 13—Mt. Clemens F 7—MT. CL'MENS
D 20—HAZEL PK. F 14—HAZEL PK.
J 3—Hazel Park F 18—Roseville
J 10—ROSEVILLE F 21—Warren
J 14—Kimball F 28—East Detroit
J 17—E. DETROIT

BLOOMFIELD HILLS
N 26—Oak Park J 24—Northville
D 2—NORTHVILLE J 31—BRIGHTON
D 6—Brighton F 4—Bloomfield
D 13—W. BL'FIELD F 7—B. GROVES
D 20—MILFORD F 14—HOUGHTON
J 3—Clarkston F 15—Milford
J 7—HOLLY F 18—HOLLY
J 17—Clarenceville F 28—CLAR'VILLE

BRIGHTON
N 26—South Lyon J 17—W. B'FIELD
D 6—MILFORD J 31—Milford
D 6—B.L. HILLS F 4—B.L. HILLS
D 13—Clarkston J 11—CLARKSTON
D 20—Holly F 11—HOLLY
J 7—CLARVILLE J 14—Clarenceville
J 10—Northville F 21—NORTH'VILLE
J 17—Howell F 28—W. Bloomfield

BROTHER RICE
N 29—Detroit CC J 10—SALESIAN
D 6—DET. LASALLE F 7—DETROIT CC
D 13—Austin F 14—De LaSalle
D 20—DE LA SALLE J 31—AUSTIN
J 3—NOTRE DAME F 7—UD High
J 7—D. Cathedral F 11—Notre Dame

BROWN CITY
D 3—Imlay City J 28—NEW HAVEN
D 6—Anchor Bay J 31—ANCH'R BAY
D 13—CAPAC F 4—Capac
D 17—Dryden F 7—DRYDEN
D 20—MEMPHIS F 14—Memphis
J 3—IMLAY CITY F 18—ARMADA
J 10—Armada F 21—Almont
J 17—ALMONT F 28—New Haven

CAPAC
D 6—DRYDEN J 31—Dryden
D 13—Brown City F 4—BROWN CITY
D 17—ARMADA F 7—Armada
D 20—ALMONT F 11—Imlay City
J 10—Memphis F 14—Almont
J 14—Armada F 18—Memphis
J 17—New Haven F 21—NEW HAVEN
J 24—ANCH'R BAY F 28—Anchor Bay

CLARENCEVILLE
N 29—W. BL'FIELD J 18—N. Farmgtn
D 6—Holly J 24—Mt. Bloomfield
D 7—THURSTON J 31—HOLLY
D 13—Milford F 7—MILFORD
D 20—NORTH'V'LE F 14—BRIGHTON
J 3—Northville F 15—Northville
J 10—CLARKSTON F 21—Clarkston
J 17—B.L. HILLS F 28—Bloomf'd Hills

CLARKSTON
N 27—HOLLY J 24—Holly
D 6—Milford J 31—MILFORD
D 10—Oxford F 28—Oxford
D 13—BRIGHTON F 11—W. B'FIELD
D 20—W. B'field J 14—B'field Hills
J 3—B.L. HILLS F 21—CLAR'VILLE
J 10—Clarenceville F 28—Holly
J 17—N'RTHVILLE F 28—Northville

CLAWSON
D 3—Lamphere J 24—AVONDALE
D 6—COUSINO F 28—Cousino
D 10—W. LINCOLN J 31—Madison
D 13—MADISON F 7—FITZGERALD
D 20—Fitzgerald F 7—Lake Orion
J 3—L. ORION F 14—Rochester
J 10—ROCHESTER F 21—TROY
J 17—Troy F 28—Avondale

COUNTRY DAY
D 3—WOLL J 6—Emmanuel
D 6—EMMANUEL F 7—GPUS
D 13—Whitmore F 14—Detroit Cath.
D 16—GOODRICH F 14—M'UMEE V'Y
D 20—Maumee Valley F 18—Memphis
J 1—Gr. Rapids Tournament
J 17—WHITMORE F 28—W. O. L. Lakes

CRANBROOK
D 3—M. HEIGHTS F 6—OAK PARK
D 6—Birm. Groves F 8—Shady Side
D 10—Emmanuel J 13—S. LYON
D 14—Culver F 15—U. SCHOOL
J 10—Oak Park F 22—M. Heights
J 14—Detroit J 29—MICHIGAN
J 16—HOWE M 4—W. Reserve
J 25—South Lyon

DRYDEN
D 6—Capac J 31—CAPAC
D 13—New Haven F 4—NEW HAVEN
D 17—BROWN CITY F 7—Brown City
D 20—ANCH'R BAY F 14—Anchor Bay
J 10—Almont F 18—ALMONT
J 17—MEMPHIS F 21—Memphis
J 24—Anchor Bay F 28—ARMADA

EAST DETROIT
D 3—Port Huron J 24—PT. HURON
D 6—Ferndale J 31—FERNDALE
D 13—Kimball F 7—Kimball
D 20—Grosse Pointe F 14—MT. CLEM.
J 3—Mt. Clemens F 18—Grosse Pte.
J 10—HAZEL PK. F 21—ROSEVILLE
J 17—Roseville F 28—BIRMINGH'M
J 17—Birmingham

EMMANUEL CHRISTIAN
N 26—ST. FRED J 18—Grosse Pte.
D 3—W. LAKE F 21—Walled Lake
D 6—Country Day J 28—DRYDEN
D 13—CRANBROOK F 31—COUNTY DAY
D 13—LANSING F 14—WEB'RVILLE
D 20—GROSSE PTE J 21—ST. FRED
J 10—Webberville F 25—Dryden
J 17—Lansing

FARMINGTON
N 27—N. Farmgtn J 24—Berkley
D 6—BENTLEY J 31—Walled Lake
D 13—Walled Lake F 7—WATERFORD
D 20—Waterford F 14—Northern
J 3—Plymouth F 18—Dearborn
J 10—N. ANN'TH'N F 22—N. FARMING.
J 17—SOUTHF'LD F 28—Redford

FARMINGTON OLS
N 29—ST. MIKE J 10—OUR LADY
D 6—Our Lady J 14—OL ST. MARY
D 13—St. Fred J 21—ST. FRED
D 17—S. ST. JOE J 31—AA Thomas
D 20—RO St. Mary F 4—Assumption
J 7—St. Mike F 7—RO ST. MARY

FERNDALE
N 29—Seaholm J 24—SEAHOLM
D 6—E. DETROIT J 31—E. Detroit
D 13—Roseville F 7—ROSEVILLE
D 17—BERKLEY F 14—KIMBALL
J 3—Kimball F 18—Berkley
J 10—MT. CLEM'NS F 23—HAZEL PK.
J 14—Hazel Park F 28—PT. HURON
J 17—Port Huron

FERNDALE ST. JAMES
N 26—RO St. Mary J 7—ST. GREG'RY
D 3—ST. JAMES J 10—St. Fred
D 6—St. Cecilia J 17—ST. CECILIA
D 13—ST. ANITA J 31—St. Rita
D 17—ST. ANDREW J 31—St. Andrew
D 20—St. Theresa F 7—ST. THERESA
J 3—St. Benedict

FITZGERALD
D 4—Hazel Park J 24—Cousino
D 6—Cabe Hall 7 p.m. J 31—Madison
D 6—MADISON J 31—LAKE ORION
D 13—Lake Orion F 7—ROCHESTER
D 20—CLAWSON F 14—Rochester
J 3—Rochester J 21—Avondale
J 10—TROY F 21—Avondale
J 17—AVONDALE F 31—COUSINO

FLINT CENTRAL
N 26—Ann Arbor J 28—BC HANDY
D 3—F. CENTRAL J 31—Saginaw
D 6—SAGINAW F 4—Flint Cent.
D 20—BAY CITY F 7—F. N'RTHERN
J 10—Midland J 14—FLINT NORTH
J 17—MIDLAND F 21—SAGINAW
J 24—ART'R HILL F 28—BC Handy
J 24—Fl. Northern

FLINT NORTHERN
D 3—Midland J 31—A. HILL
D 6—Ypsilanti F 4—FLINT SW
D 13—BC HANDY F 7—Flint C.
D 20—Saginaw F 11—E. B'GH'R
J 10—PONTIAC F 14—BC CENT.
J 14—Flint SW F 21—Arthur Hill
J 24—FLINT C. F 28—Hamtramck
J 28—BC Central

FLINT SOUTHWESTERN
D 3—PONTIAC N. J 28—SAGINAW
D 6—FLINT C. J 31—Pontiac C.
D 13—BC Central F 4—Flint N.
D 20—Midland F 7—BC Handy
J 10—Midland F 11—Flint C.
J 14—FLINT N. F 14—Saginaw
J 24—BC Handy F 21—PONTIAC C.
Non-League Games. F 28—BC CENT.

HAZEL PARK
N 27—Kimball J 24—KIMBALL
D 4—Fitzgerald J 31—ROSEVILLE
D 6—Roseville F 7—Port Huron
D 13—PT. HURON F 14—Seaholm
J 3—SEAHOLM J 18—E. DETROIT
J 10—Det. Detroit F 21—Ferndale
J 24—FERNDALE F 28—MT. CL'MENS
J 17—Mt. Clemens

HOLLY
N 27—Clarkston J 24—CLARKSTON
D 3—FENTON J 31—Clarenceville
D 6—CLARVILLE F 7—NORTHVILLE
D 13—Northville J 11—MILFORD
D 20—BRIGHTON F 14—W. B'FIELD
J 7—W. Bloomfield F 18—B.L. HILLS
J 10—Milford F 28—Milford
J 17—MILFORD

IMLAY CITY
N 27—YALE J 17—North Branch
D 3—BROWN CITY J 24—Dryden
D 6—Dryden F 7—MARLETTE
D 13—Deckerville F 7—Millington
D 20—Marlette F 14—Yale
J 3—Brown City F 14—N. BRANCH
J 10—MILLINGTON F 21—Brown City
J 24—Capac F 28—DECKER'LE

KETTERING
D 6—N. Farmington F 7—Lapeer
D 13—LAPEER F 11—RO. Dondero
D 20—RO D'NDERO F 14—OXFORD
D 3—WALLED LK. F 18—N. FARM.
J 10—Oxford F 21—Brandon
J 14—WATERFORD F 28—L. CREUSE
J 17—ROMEO
J 24—L. Creuse

LAKE ORION
D 6—Troy J 31—Fitzgerald
D 13—FITZG'RALD F 4—Avondale
D 20—AVONDALE F 7—CLAWSON
J 7—Clawson F 11—Oxford
J 10—COUSINO F 14—Madison
J 17—Rochester F 21—ROCHESTER
J 24—Madison F 28—MADISON
J 28—TROY

LAPEER
D 3—BEECHER J 24—Romeo
D 6—L. CREUSE J 31—Jasper Creuse
D 10—Kearsley F 4—FLUSHING
D 13—Kettering J 14—KETTERING
D 17—Waterford F 14—DAVISON
D 20—Flushing J 21—Oxford
J 3—KEARSLEY F 28—ROMEO
J 17—OXFORD

LAMPHERE
N 26—Cousino J 24—Hunt. Woods
D 3—CLAWSON J 31—CHIPPEWA
D 6—OAK PARK F 4—Dearborn
D 10—Huron F 7—HURON
D 20—Chippewa J 14—L. East
J 10—Oak Park J 18—Ferndale
J 14—Oak Park F 28—H. WOODS
J 17—CLINT'DALE

L'ANSE CREUSE
N 26—Warren J 24—KETTERING
D 3—Van Dyke J 31—LAPEER
Lincoln F 4—LAMPHERE
D 6—Lapeer F 7—Oxford
D 13—L. CREUSE F 14—ROMEO
D 20—OXFORD F 18—CLINT'ND'LE
J 3—ROMEO F 21—Harper Woods
J 10—Romeo F 28—Kettering
J 14—Clintondale

MADISON
D 3—Cranbrook J 28—FITZGERALD
D 6—Fitzgerald J 31—CLAWSON
D 13—Avondale F 7—Cousino
D 20—ROCHESTER F 14—Rochester
J 3—Troy F 18—BRANDYWINE
J 10—Avondale F 21—COUSINO
J 17—Brandywine F 28—Lake Orion
J 24—LAKE ORION

MEMPHIS
D 6—Armada J 31—ARMADA
D 13—ANCHOR BAY F 7—Richmond
D 17—NEW HAVEN F 7—New Haven
D 20—Richmond F 14—BROWN CITY
J 3—BROWN CITY F 21—Capac
J 10—CAPAC F 21—DRYDEN
J 17—Dryden F 28—Richmond
J 24—Almont F 28—ALMONT

MIDLAND
N 29—MT. PLEASANT J 24—BS CENTRAL
D 3—F. NORTH'RN J 24—Arthur Hill
D 6—BC Handy J 31—MacARTHUR
D 13—Bay Central F 7—BC CENTRAL
D 20—Pon. Central F 7—BC Central
J 3—Saginaw F 14—ART'R HILL
J 17—Flint Central F 28—Saginaw
J 17—Saginaw
J 24—Flint Central

MILFORD
N 27—Brighton J 24—BRIGHTON
D 6—CLARKSTON J 28—H. PARK
D 13—Highland Pk. F 7—Clarkston
D 13—CLAR'VILLE F 7—Clarenceville
D 20—B. Hills J 14—NORTHVILLE
J 3—Northville F 18—B.L. HILLS
J 10—W. BL'FIELD F 21—Bloomfield
J 17—Holly F 28—HOLLY

MILLINGTON
N 26—Vassar J 24—N. BRANCH
D 6—GROSSVILLE J 31—N. GROVE
D 10—REESE F 7—MILFORD
D 13—M. Grove F 7—IMLAY CITY
St. Mary J 14—Millington
D 28—N. Lothrup F 14—Deckerville
J 3—Millington J 21—LOTHRUP
J 17—D'CKERVILLE F 21—N. Branch
J 21—VASSAR F 28—Ortonville

MT. CLEMENS
D 6—Kimball J 17—Hazel Park
D 7—WARREN J 31—Roseville
D 13—BIRMINGHAM F 4—Kimball
D 17—ROSEVILLE F 7—Birmingham
D 20—HAZEL PK. F 11—Detroit
J 7—E. DETROIT F 18—Ferndale
J 10—Port Huron F 21—Warren
J 14—Ferndale F 28—PT. HURON
J 11—PT. HURON

NEW HAVEN
D 6—Almont J 31—ALMONT
D 11—CHIPPEWA F 4—Dryden
D 13—DRYDEN F 7—MEMPHIS
D 17—Memphis F 14—ARMADA
D 20—Armada F 18—Anchor Bay
J 3—ANCHOR BAY F 21—Brown City
J 7—CAPAC F 28—BROWN CITY
J 24—Brown City

NORTH BRANCH
N 29—KINGSTON J 28—PECK
D 6—BRIDGEPORT J 31—DECKERVILLE
D 10—Romeo F 7—ROMEO
D 10—Deckerville F 14—Imlay City
J 7—Pt. St. Clair F 21—Millington
J 11—IMLAY CITY F 21—MILLINGTON
J 21—ORTONVILLE F 28—OXFORD
J 24—Millington

NORTH FARMINGTON
N 27—FARMING'N J 31—OAK PARK
D 6—KETTERING F 7—Port Huron
D 13—Oak Park F 14—GROVES
D 20—FRANKLIN F 18—Kettering
J 3—Livonia F 21—Farmington
J 10—CLAR'VILLE F 28—THURSTON
J 17—Clarkston

NORTHVILLE
D 3—Bloomf'd Hills J 18—WILLOW RUN
D 6—W. Bloomfield J 31—B. HILLS
D 13—Holly J 31—W. B'FIELD
D 14—Plymouth F 7—Holly
D 20—Clarenceville F 20—Clarenceville
J 3—MILFORD F 15—CLARENCE.
J 10—Northville F 18—Northville
J 17—Clarkston F 28—CLARKSTON

OAK PARK
N 26—BL. HILLS J 24—FRANKLIN
D 6—Lamphere J 31—N. Farmgtn
D 6—Ferndale J 31—BIRM. FARM.
D 17—Groves F—GROVES
J 7—Lutheran East F—Lutheran East
J 10—Cranbrook F—CRANBROOK
J 14—LAMPHERE F—LAMPHERE
J 17—Thurston F—Franklin

OL ST. MARY
N 26—ST. STANIS. J 17—St. Agatha
D 3—ST. AGATHA J 24—ST. ANDREW
D 10—ST. AGATHA J 24—St. Michael
D 17—ST. MIKE J 31—ST. ANDREW
D 17—OL. Lake J 31—OL SORROWS
D 20—RO ST. MARY F 7—St. Fred
D 27—OL Sorrows

ORTONVILLE
D 6—Millington J 24—GOODRICH
D 10—M. BRANCH F 31—Linden
D 13—LINDEN F—Hamady
D 17—Hamady F 14—FENTON
J 7—OXFORD F 18—Oxford
J 10—Holly F 21—GENESEE
J 17—Genesee F 25—MILLINGTON
J 21—North Branch F 28—Goodrich

OXFORD
D 10—CLARKSTON F 7—L. CREUSE
D 13—Crouse F 11—Lapeer ORION
D 20—ROMEO F 18—Kettering
J 7—Ortonville F 18—ORTNVILLE
J 10—Kettering F 21—Lapeer
J 17—Lapeer F 25—Clarkston
J 24—HOLLY CITY F 28—North Branch
J 31—Romeo

PONTIAC CENTRAL
N 30—Grosse Pte J 24—Seaholm
D 3—Flint Central F 31—S'WEST'N
D 6—BC CENTRAL J 4—Bay Central
D 13—Pontiac N. F 7—Pontiac N.
D 20—MIDLAND F 14—BC Handy
J 3—BC HANDY F 18—Pontiac N.
J 10—Flint Northern F 28—ART. HILL
J 17—BC HANDY

PONTIAC NORTHERN
D 3—F. S'western J 24—SOUTHFIELD
D 6—Pontiac Cent. F 31—Pontiac C.
D 13—Berkley F 7—WALLED LK.
D 20—Pontiac C. J 11—CENTRAL
J 3—Pon. Central F 14—FARM'GTON
J 10—Farmington F 18—Berkley
J 17—Southfield F 28—Southfield
J 17—WATERFORD

PORT HURON
D 3—E. DETROIT J 24—E. Detroit
D 6—Seaholm J 31—SEAHOLM
D 13—Ferndale F 7—HAZEL PK.
D 20—ROSEVILLE F 14—Roseville
J 3—HAZEL PK. F 18—Kimball
J 7—FERNDALE F 21—MT. CL'MENS
J 10—Mt. Clemens F 28—Ferndale
J 17—Grosse Pointe

ROCHESTER
D 6—AVONDALE F 31—COUSINO
D 13—Troy F 4—MADISON
D 20—Madison F 7—Fitzgerald
J 3—FITZGERALD F 18—Rochester
J 10—Clawson F 14—CLAWSON
J 17—LAKE ORION F 21—Troy
J 24—Troy F 28—Lapeer
J 28—Avondale

ROMEO
D 3—Clintondale J 24—LAPEER
D 6—UTICA F 28—Troy
D 13—CHIPPEWA F 31—DXFORD
D 20—Oxford F 7—North Branch
J 3—NORTH BR. F 14—Yale
J 10—L. CREUSE F 15—TROY
J 17—Troy F 21—KETTERING
J 19—Chippewa F 28—Lapeer

ROSEVILLE
D 6—HAZEL PK. J 24—MT. CLEM.
D 6—KEEWEW'W J 31—Hazel Park
D 13—FERNDALE F 7—Ferndale
D 20—Port Huron F 14—PT. HURON
D 20—Port Huron F 28—KIMBALL
J 3—Mt. Clemens F 28—SEAHOLM
J 7—E. DETROIT F 18—SEAHOLM
J 10—RO Kimball

RO DONDERO
N 27—Walled Lake J 31—MONROE
D 6—Monroe F 4—BERKLEY
D 13—WOODDITE F 7—Dearborn
D 14—SOUTHFIELD F 11—KETTERING
D 17—Dearborn F 14—Redford Cath.
D 27—Kimball F 21—Fordson
J 3—Grosse Pte. F 28—Grosse Pte.
J 17—GROSSE PTE.

RO KIMBALL
N 27—HAZEL PK. J 24—Hazel Park
D 6—MT. CLEM'NS J 31—Mt. Clemens
D 13—East Detroit F 7—E. DETROIT
D 17—Kimball F 14—Kimball
D 20—Port Huron F 18—PT. HURON
J 3—PT. HURON F 21—Roseville
J 14—BIRMINGH'M F 28—Roseville
J 28—ROSEVILLE

RO MARY
N 24—ST. JAMES J 7—St. Fred
D 3—ST. FRED J 14—Ferndale
D 7—OL ST. MARY J 17—OL Lakes
D 10—OL LAKES J 26—ST. MIKE
D 17—St. Mike J 28—St. Agatha
D 20—St. Agatha F 7—OL Sorrows
J 4—OL SORROWS

ROYAL OAK SHRINE
N 24—ST. ROSE J 10—Benedictine
N 29—Holy Redeem J 14—RED'MER
D 4—ST. AMBROSE J 24—St. Ambrose
D 13—Seaholm F 28—SHRVITE
D 28—ST. ANTH'NY F 7—St. Anthony
J 3—Divine Child J 14—DIVINE
J 7—Shrine CHILD

ST. FREDERICK
N 26—Emmanuel J 10—ST. MIKE
D 3—RO St. Mary J 17—RO St. Mary
D 6—St. Mike J 21—AL. St. Mary
D 10—OL SORROW J 24—St. Mike
D 13—OL LAKES F 28—ST. AGATHA
D 17—Farmington F 7—OL ST. MARY
J 7—RO ST. MARY

ST. MICHAEL
N 26—HAMT'RAMCK J 7—FOLSI
D 3—OL Sorrows J 31—St. Fred #
D 6—ST. FRED* J 24—OLSM*
D 10—RO St. Mary J 31—RO St. Mary
D 17—ROSM* J 31—WOLL*
D 20—WOL Lakes F 31—St. Agatha
J 3—ST. AGATHA* —Madison JHS
—PCH
—PNH

SAGINAW
D 3—BC Central J 31—FLINT C.
D 6—ARTHUR HILL F 4—BC HANDY*
D 13—Midland F 7—Pontiac C.
D 17—Bay Central F 11—Arthur Hill*
D 17—Midland F 14—FLINT SW
D 20—Pontiac C. F 21—Flint Cent.
J 3—Flint SW F 28—MIDLAND
*Non-league game

SOUTHFIELD
D 3—Redford Union J 31—Waterford
D 6—WATERF'RD J 4—BERKLEY
D 6—Dondero F 14—Walled Lake
D 20—Berkley F 14—Dondero
J 3—WALLED LK. F 21—FARM'GTON
J 17—Farmington F 28—P. NORTH'N
J 24—P. Northern

SOUTH LYON
N 26—BRIGHTON J 25—CRANBROOK
D 3—PINCKNEY J 31—Howell
D 10—Fowlerville J 31—CHER'Y HILL
D 13—Canton F 7—Canton
J 7—FOWLER'VLE J 14—SOUTHGATE
J 10—Howell F 18—Pinckney
J 21—DEXTER F 25—Stockbridge
F 28—LOWREY

TROY
D 6—LAKE ORION J 28—Lake Orion
D 13—Avondale J 31—AVONDALE
D 20—COUSINO F 4—Groves
J 7—Madison F 7—MADISON
J 14—Harrand Hill F 14—FITZGER'LD
J 17—CLAWSON F 15—Romeo
J 21—Rochester F 21—Troy
F 28—ROCHESTER

UTICA
D 6—Romeo J 24—CNTER LINE
D 13—Center Line F 31—LINCOLN
D 20—Lincoln F 7—FRASER
J 7—Fraser F 11—Lakeview
J 10—LAKEVIEW F 14—LAKESHORE
J 14—Eastpointe F 21—Lakeshore
J 17—SOUTHLAKE F 28—Warren
J 21—WARREN

WALLED LAKE
N 27—DONDERO J 24—Waterford
D 6—FLYMOUTH J 31—FARMGTON
D 13—Farmington F 7—Redford Union
D 20—P. NORTH'N F 7—Pon. Northern
J 3—Redford Union F 14—SOUTHFIELD
J 10—Southfield F 21—Berkley
J 14—W. BL'FIELD F 28—WATERFORD
J 17—BERKLEY

WATERFORD
D 10—W. Bloomfield J 31—SOUTHFIELD
D 13—Southfield F 7—Farmington
D 17—LAPEER F 11—ROCHESTER
D 20—FARM'GTON F 14—Farmington
J 10—BERKLEY F 21—P. NORTH'N
J 14—Kettering F 21—Pontiac N.
J 17—P. Northern F 28—Walled Lake
J 24—WALLED LK.

WATERFORD OLL
N 29—ST. AGATHA J 10—FOL Sorrows
D 3—Country Day J 17—ROSM
D 6—ST. MIKE J 21—St. Fred
D 10—RO St. Mary J 24—OL St. Mary
D 13—St. Fred F 31—St. Mike
D 17—OLSM F 28—COUNTRY
D 20—ST. MIKE Day
J 7—St. Agatha

WEST BLOOMFIELD
N 29—Clarenceville J 17—Brighton
D 3—NORTHVILLE J 24—Clarenceville
D 10—WATERF'RD J 31—Northville
D 13—B. HILLS F 7—BLOOMFIELD
D 20—CLARKSTON F 11—Clarkston
J 3—Holly F 21—Holly
J 10—Milford F 21—MILFORD
J 14—Walled Lake F 28—Northville

Home Games Listed in Capital Letters

Lake Orion, Troy Challengers

Fitzgerald Cage Kingpin of O-A

The Oakland A League football coaches overlooked generally Warren Fitzgerald's Spartans as a threat in the gridiron race this season, but they developed into the class team of the circuit.

The basketball coaches obviously aren't about to make this same mistake.

Fitzgerald was the court king of the O-A circuit two years ago, but fell into only a break even season last year. Now most of the league's hoop mentors see the Spartans ready to return to their championship ways.

Only Troy seems destined to give Fitzgerald any real challenge, if the coaches' predictions can be believed.

However, the Colts role can not be too certain—nor actually can the Warren team's—since the Oakland A loop appears very well balanced for the most part.

★ ★ ★

Avondale and Rochester appear the only two teams without a tall backboard artist, and the former has perhaps better height and experience balance than most league squads.

COURT STAR

Fitzgerald will be led in its title bid probably by court ace (and gridiron star, also) Tom Dobberstein, a 6-4 front liner who can rebound and score with equal facility.

★ ★ ★

The two-year veteran will have front line help from Cliff Rolph, Glenn Cherup and Jesse Jump, all 6-1 letter winners. Randy Chaffin and Randy Mix provide backcourt experience, while 6-5 junior Jeff Plopa should help on the backboards.

★ ★ ★

Troy's hopes will pivot around 6-4 center Ted Bauer. Gay Goodwin, Steve Aulph, Pat Kitchner and Carl Littleson return, but played little last season on the co-championship quintet.

Lake Orion and Avondale both have hopes that last year's experience at the bottom of the standings will pay dividends this season.

George Elias, coach at Lake Orion, plans to continue his platoon style of play from late last season. Nine players are expected to see frequent action in the Dragons fast attack.

All conference guard Jon Cucksey returns along with 6-3 Bruce Fritz and forward Bill Hamilton. Dennis Brophy at 6-4 may contribute to the rebounding.

Avondale has 6-2 Dennis Acker, 6-2 Roger Ratliff and 5-11 Lynn Thorpe, all two-year veterans. Mark Cardona also is 6-2 and saw some action last year, while 6-3 Dan McCloskey lacks necessary experience.

★ ★ ★

Clawson should develop with the season led by 6-4 Ray Hayes and five other returnees from last season's co-champs. Warren Cousino also has a 6-4 center in Jim Fitzmaurice, and hopes of gaining some wins with added experience.

★ ★ ★

There's another 6-4 center at Madison, Bob Barrett, but no other tall veteran to aid the attack up front.

Rochester lacks the big rebounder, with 6-2 Mike Konley carrying much of the backboard burden. Carl Stefanski and Tom Knust are other returnees.

OAKLAND A FORECAST
1. Fitzgerald
2. Lake Orion
3. Clawson
4. Avondale
5. Troy
6. Cousino
7. Madison
8. Rochester

Height Makes Raiders Suburban Loop Choice

North Farmington looks like a solid bet to win the first Northwest Suburban League basketball title because it has what no one else does—height.

★ ★ ★

Among the five teams in the circuit there are very few players over 6-1, and the Raiders have four of them. Leading the group is Mike Fleming, a 6-3 forward who led the team in scoring as a junior last season.

Fleming averaged 14 points per game. He will have backboard assistance from letter winners John Watson, 6-2, and Ronald Bennett, 6-4; while 6-3 Ron Watson is a junior center.

Lindsay Letcher is a two-year veteran at guard and Bill Phillips and Walt Moore also have won letters in the backcourt.

★ ★ ★

Birmingham Groves has 6-2 Bill Stevenson back at center and Hugh McCombs at forward

Other candidates include Russ Seeburger and Ken Kimball, both seniors, and underclassmen Dick Balgenorth, Bill Forrester, Randy Fraser, Doug Jardine, Bill Logan and Rick Whiteman.

Livonia Franklin has most of its players back from last year's 4-13 squad; but Len Buckingham, the tallest at 6-1, is sidelined by an ailment until early January, at least.

Detroit Thurston won only two of 16 last season and has three starters back. Center Rich Stefani at 6-0 is the tallest.

Oak Park lost most of its regulars from last season and must rebuild.

SUBURBAN FORECAST
1. North Farmington
2. Franklin
3. Groves
4. Thurston
5. Oak Park

Ortonville 5 Lacks Height

The outlook is not bright for Ortonville in basketball this winter.

Eight letter winners are gone from last year's so-so team, and only Larry Richardson, at 5-9, returns among the starters.

Roger Wills, Paul Pangus and Harold Webb also have varsity experience, but lack height. Among the newcomers, Don Wagner, Dave Myers and Steve Hubbs are the tallest at six-foot.

Melvin McDowell, a junior guard, may give added strength to the backcourt.

Maples Challenge Champs

See Better Balance for Parochial Loop

The Northwest Catholic League basketball race at first glance would appear likely a repeat this season of last year's final standings.

Those found Royal Oak St. Mary one game in front of Orchard Lake St. Mary, and St. Michael three games behind the latter in third place.

St. Frederick held fourth place, two games behind the Mikemen.

★ ★ ★

Royal Oak will probably hold top ranking again this season, mainly because of superior height. The league champs appear well balanced, at least among the top five (including Farmington Our Lady of Sorrows).

Only St. Agatha and Waterford Our Lady of Lakes seem outclassed, but they may give trouble to two of the others, at least.

Emmanuel Looks for 1st Winner

Emmanuel Christian has hopes for its first winning season in basketball this year with an experienced lineup returning led by Ralph Wingate, the county's leading scorer last year.

Wingate, a 6-1 forward, hit at a 23.8 clip last year while the Lancers were winning four and losing 12.

Ron Jackson is the biggest returnee, and will likely move his 6-2 frame under the backboard for rebounding strength after playing guard last season.

Two returning backliners are the Gillespie brothers, Jack and Jim, both 5-7 seniors. Jackson, Wingate and the Gillespies are two-year letter winners.

★ ★ ★

Dave Spiegel and Tom Malone have also earned cage monograms. Unexpected help may be forthcoming from 6-2 senior, Jon Laukner.

Other newcomers who may make contrbutions are Aubrey Grogan, Glenn Holman and Danny Wingate, the latter the 6-1 freshman brother of scoring star Ralph.

Shrine Quint Expects Big Improvement

Royal Oak Shrine will offer a veteran ball club but lacks outstanding height to be a solid threat on the basketball court this season.

★ ★ ★

Still, the Knights have no doubts they will improve upon last season's 1-15 record and last place finish in the Detroit Catholic AA Division.

Jim Seymour, a 6-2 junior, is the top scorer among the returnees, and is also the tallest. However, it is expected 6-3 sophomore Rick Chudy will develop enough to aid with the rebounding.

Bob Peltier, Pat Morey and Ron Ranieri all have won two letters in basketball, while Mike Wentworth and Seymour have one. Only Ranieri is a six-footer.

Other promising prospects include Mike Tamm, Bob McGauley and Doug Turner.

Utica Cagers Start Season Inexperienced

They're not expecting basketball title at Utica this season, unless coach Carlo Muzi can produce the unforeseen with inexperienced players.

★ ★ ★

Only one player, Ken Lane, returns from the Bi-County League co-championship team that produced a 13-2 record. Joining him will be transfer student Mike Kowalski, 6-1.

★ ★ ★

These two provide the bulk of the varsity experience on the Chieftains quintet at present. The other starting berths will go to junior varsity or non-letter winning hoopsters who show well this fall.

Better Goal for Cranes

Last year Cranbrook's Cranes tied for first place in the Inter-State Prep League and had an 11-4 overall basketball log.

This year they expect to do better. The main reason is a veteran starting lineup that is blessed with height and speed.

Doug Fisher, co-captain and 6-5 forward, Jeff Hipps, 6-2 forward, and Jim Bailey, 6-6 junior center, comprise the starting front line that will face most county opponents.

In league games, fifth-year student Bill Estes, the other co-captain and 6-2, will get a starting nod. Estes is the leading scorer returning from last season.

Buzz Mieras is another top prospect back and will handle the guard duties along with senior Bob Heavenrich. Other letter winners include Tom Van Horn and John Kopchick, both 6-1.

Coach Hugh Davisson lost only one regular from last year's team.

St. Michael has good height and could be trouble for any team in the circuit on a given night, but a weak bench will bother coach Jim Niebauer.

★ ★ ★

St. Mike has 6-5 Mike Pope at center, 6-3 Rick Lavoie and 6-3 Mike DeConnick up front, with Rick Steinhelper and Bob Patch in the backcourt.

THIN BENCH

Orchard Lake St. Mary has good shooters and a strong rebound threat in John Stolnicki, 6-5 center, but also is thin on the bench. Frank Rompel and Connie Krogulecki are the regular guards.

ROSM has veteran forwards Rod Bannister and Don Wells, guards Tom Flack and Tom Flack and Tom Wagner, and two 6-4 possibilities at center in Doug Young and Chuck Herron.

Like the Irish, Farmington Our Lady of Sorrows has most of las year's starters back, but unlike the favorites, does not have any noticeable height.

St. Frederick can count on Mike Dean and Bernie Goss, both 6-2, and 6-1 Bob Peoples up front, with Lowry Holland, Herman Lafayette, Larry Walter and Marcelo Gallardo on the back line.

Wes Borys heads the thin crew returning to coach Bob Mineweaser at WOLL. Detroit St. Agatha's top returnee is Mike Steen, and like WOLL, there is little experience after him.

NORTHWEST CATHOLIC FORECAST
1. Royal Oak St. Mary
2. St. Michael
3. Orchard Lake St. Mary
4. Farmington Our Lady of Sorrows
5. St. Frederick
6. Waterford Our Lady
7. Detroit St. Agatha

Dondero Hoping for Better Year

Royal Oak Dondero's varsity

Clarkston Corrals Holly in W-O Opener



Pontiac Press Photo

TEAMWORK—Holly's Jeff Jones (33) and Tom Fagan (right) gang up on Clarkston's Ron Lippert on this play last night at Clarkston. Jones sets a screen for his teammate to drive around in the first half. Unfortunately, the Broncos did not convert enough open shots to gain a victory against their Wayne-Oakland League rivals.



'63 State Champions

Kimball County Threat

Seaholm Swim Dynasty Strong

This is the year Royal Oak Kimball was expecting to challenge Birmingham Seaholm for swimming honors of Oakland County, but how do you challenge a team with 33 returning lettermen and the addition of a state champion transfer in two events.

The Maples lost some key swimmers including Bob Wolfe, twice the county's outstanding swimmer, and Don Spencer, but All-America breaststroker Dave Zimmer along with transfer from Pershing, Pete Adams in distance events, makes Seaholm again choice for state honors.

Dennis Rozema and Jeff Wallace in butterfly, Tom Coup in sprints, Lynn Smith and Chuck Geggie in distance; Ted Blakesley in butterfly, Ted Bates in backstroke and diver Ken Heft head the long array of lettermen giving the Maples the usual depth.

Heft, an all-county football player, is scheduled to undergo mild surgery of the leg within the next week, but should be ready for thick of the swim campaign.

Kimball is eager to give Seaholm a race for the EML title and in state competition, while Birmingham Groves, Thurston and Warren Fitzgerald are ready to battle it out for the North Suburban Swim League title.

PNH NUCLEOUS

Pontiac Northern has a good nucleous back but not enough to push the top three in the NSSL.

Pontiac Central is primarily a sophomore team that will find it rough in the Saginaw Valley Conference.

Kimball and Groves both have transfers who will help their respective causes.

Chuch Kirsch of Battle Creek and Jim Matthews of Detroit Pershing are in the Kimball fold while Groves has landed a member of the Ohio state championship squad from Buchtel in Akron, Scottie Jones a freestyler.

Coach Dick Heller has distance depth at Kimball with Bill Watts, Tim Cash and Tim Moore along with Doug Webster who was 3rd in the state in the 400 as a freshman last year.

Groves has Dave Meade with Jones in the 50 and 100 freestyle along with Kevin Tuoma in butterfly and Dave Robertson in 200. Little Greg Geiger is ready to be among the best divers in the area.

Northern has 11 lettermen and Garry Forrest a transfer from Central to build its swim fortunes this season.

Captain Skip Ervin and Don Chambers are Huskie distance swimmers, while Carl Cascaddan with a 1:06.3 in breaststroke should again be strong in this event. Bob Basinger, Rick Johnson, diver Alex Hiller, Bob Hayes, Al Anderson and Mike Landers are returnees.

PCH SOPHS

PCH came back strong at the end of last season, but Bob Lorenz is gone and only five lettermen led by Jim Howard in the 50 (23.7) and Mike Mellen, butterfly; Don Miller in 200 free; Dale Quinn, diving; and Dave Shadley, breaststroke return.

There are 18 sophomores on the PCH squad plus a junior transfer from New Jersey, Ed Chase who will help in the freestyle events.

Howard may not be ready when the season start. His hand has been in a cast as result of recent injuries.

Royal Oak Dondero has almost an all-junior team with a new coach Pat Wallace, who formerly had six league champions and a 48 meet league streak at Ecorse.

Leading swimmer is Tom Hunt who holds the school record in the individual medley in 2:22.8. He also swims backstroke and butterfly.

Southfield is looking for its best season with a strong sophomore contingent helping out eight returnees.

Strength lies in freestyle with captain Bill Christian, Dick Scrimageour, Bob Stebbins and Brent Johnson.

Hazel Park is ready to improve its 5-10 record of last season with 13 lettermen led by soph Gary Gauthier in the breaststroke; Dennis Williams and Larry Russell in the butterfly and Wayne Patton and Al Caldwell in freestyle.

Fitzgerald High School will again be strong but short of depth to match Thurston and Groves in the NSSL.

Swimming Preview

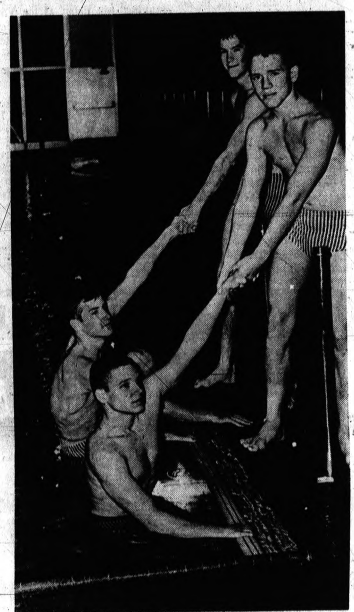

Pontiac Press Photo

TWIN TANKERS — Pontiac Northern swimming foes may have double trouble with their vision this season. Two sets of twins on the Huskie swim team may be the cause. Front twins are Ron Chambers in the water and Don Chambers giving him a hand. Back twins are Rick Johnson in the water and Dick Johnson standing.

Sports Calendar

FRIDAY

Mt. Pleasant at Midland
West Bloomfield at Clarenceville
Milford at Brighton
Ferndale at Seaholm
Kingston at North Branch
Romulus at Groves
RO Shrine at Holy Redeemer
St. Frederick at RO St. Mary
St. Michael at Farmington OLS
Brother Rice at Detroit Catholic Central

SATURDAY

Flint Central at Ann Arbor
Pontiac Central at Grosse Pointe

SWIMMING

Royal Oak Kimball Relays, Saturday, Nov. 30

WRESTLING

Southfield at Royal Oak Kimball, Saturday, Nov. 30.

Prep Swim Schedules

BIRMINGHAM SEAHOLM

D 4—Ferndale	F 7—GROVES
D 10—THURSTON	F 8—FORDSON
D 12—Battle Creek (Cereal Bowl)	F 14—Kimball
	F 28—Fitzgerald
D 26—GROSSE PTE	F 27-28—EML
J 4—ANN ARBOR	PRELIMS
J 10—KIMBALL	M 6—EML
J 18—Battle Creek	FINALS
J 24—Hazel Park	M 13-14—Ann Arbor,
J 31—MT. CLEM'S	State Meet

BIRMINGHAM GROVES

D 4—L. Franklin	J 7—Thurston
D 13—KIMBALL	J 31—FERNDALE
D 20—RO Dondero	F 7—Seaholm
D 21—Ann Arbor	F 14—RO D'DERO
J 2—HAZEL PK.	F 21—M. HEIGHTS
J 8—Southfield	F 28—P. NORTH'N
J 17—FITZGER'LD	M 6-7—League Meet

DONDERO

N 30—Relays	J 14—Fitzgerald
D 3—HAZEL P	J 17—Gr. Pointe
D 4—MONROE	J 28—Ferndale
D 13—Wyandotte	J 31—Monroe
D 20—GROVES	F 7—WYN'DTTE
D 21—Grosse Pte	F 14—Groves
J Group AA	F 15—FORDSON
J 7—Kimball	F 28—Gr. POINTE
J 10—Fordson	M 14—State

FITZGERALD

N 30—RO Kimball (Relays)	J 31—DEARBORN, FORDSON
D 3—RO Kimball	J 12—UTICA
D 5—Redford Union	J 29—Madison
D 12—Hazel Park	F 7—SOUTHFIELD
D 12—Battle Creek (Cereal Bowl)	F 7—Hazel Park
D 18—L. FRANK'N	F 13—Thurston
D 19-20—Ann Arbor, Champ Swim	F 19—P. NORTH'N
J 4—FERNDALE	F 28—SEAHOLM
J 14—RO D'DERO	M 6-7—Groves, League Swim
J 17—Groves	M 13-14—Ann Arbor, State Meet

PONTIAC NORTHERN

D 9—P. CENTRAL	J 28—WARREN
D 11—UTICA	J 22—M. HEIGHTS
D 16—E. Western	J 29—Southfield
D 18—THURSTON	F 5—Groves
D 23—FERNDALE	F 12—Pon. Central
J 8—L. Franklin	F 19—Fitzgerald
J 17—Hazel Park	F 26—W. LINCOLN

ROYAL OAK KIMBALL

N 30—RELAYS	J 24—GROSSE PTE
D 3—FITZGERALD	J 31—HAZEL PK.
D 10—SOUTHFIELD	J 31—LINCOLN PK.
D 13—Groves	F 14—SEAHOLM
D 18—Dearborn	F 22—PLYMOUTH
D 20—MT. CLEM'S	F 27-28—Seaholm (EML Prelims)
D 26—Ann Arbor	M 6—Seaholm (EML Finals)
J 3—Ferndale	M 13-14—Ann Arbor, State Meet
J 8—RO D'DERO	
J 10—Seaholm	
J 14—Fordson	
J 18—ANN ARBOR	M 22—State

SOUTHFIELD

D 19—Kimball	F 11—Ferndale
D 17—Hazel Park	F 12—MADISON
J 2—Redford Union	F 19—Thurston
J 8—GROVES	F 26—FRANKLIN
J 24—H. WOODS	M 7-8—NSSL
J 29—PHH	M 13—PHH
F 5—Fitzgerald	M 14—State

PONTIAC CENTRAL

D 3—FL. C'NTR'L	J 24—SAGINAW
D 6—B. C. Central	J 31—Ft. South.
D 7—Vehicle City	F 7—Saginaw
D 13—HOWELL	F 13—PHH
D 20—Midland	F 14—HANDY
J 10—FL. NORTH	F 21—FL. SOUTH
J 17—B. C. Handy	F 28—A. Hill

Prep Mat Schedules

BERKLEY

D 5—L. Orion	J 28—OAK PARK
D 7—Thurston	J 30—P. NORTH'N
D 13-14—SOC	F 4—Fitzgerald
D 18—Melvindale	F 6—Southfield
J 7—DONDERO	F 11—KIMBALL
J 9—WATERFORD	F 15—IL. MEET
J 16—W. LAKE	F 19—Ypsilanti
J 21—Farmington	F 23—Hazel Park

BIRMINGHAM GROVES

D 4—CRANBROOK	J 30—OAK PARK
D 13—County Meet	F 7—FRANKLIN
D 18—KIMBALL	F 12—Country Day
J 8—N. Farmington	F 22—Thurston
J 15—THURSTON	F (Conf.)
J 24—COUNTRY D.	F 28—Regionals

CRANBROOK

D 4—Groves	F 4—R. UNION
D 7—MITHYLE	F 5—S. Side
D 10—KIMBALL	F 15—U. SCHOOL
D 14—LAKEVIEW	F 21—Dondero
J 14—Kettering	F 25—W'TR'F'RD
J 15—HOWELL	M 4—W. Reserve
J 22—L. Orion	

FARMINGTON

D 17—Kimball	J 30—W. LAKE
J 3—S. Union	F 4—Waterford
J 7—E. FORD	F 13—N. FARM'N
J 8—N. Northern	F 15—IL. Meet
J 16—Southfield	F 18—DONDERO
J 23—BERKLEY	F 25—Fitzgerald

KETTERING

D 3—SOUTHF'LD	J 21—P. Northern
D 4—YPSILANTI	J 30—Utica
D 10—P. CENTRAL	F 4—L. Orion
J 7—Wayne H.S.	F 13—W. Lake
J 9—DAVISON	F 26—Waterford
J 14—CRANB'K	

KIMBALL

D 10—Cranbrook	J 31—HAZEL PK.
D 13-14—Turner	J 4—FITZGER'LD
D 17—R'MOND'N	F 11—Berkley
D 20—Groves	F 14—PT. HURON
J 7—OAK PARK	F 20—P. N'TH'N.
J 9—DONDERO	F 21—League
J 14—Ferndale	F 25—Dondero
J 16—E. DETROIT	F 28—Regional
J 28—Southfield	M 6—State

NORTH FARMINGTON

D 3—NORTHVILLE	J 22—THURSTON
D 13-14—County	J 30—Franklin
D 19—REDF'D UN.	F 13—Farmington
J 8—GROVES	F 22—League
J 14—Dondero	F 28—Regional
J 16—Oak Park	M 6—State

PONTIAC CENTRAL

D 3—FITZGLD	J 22—P. CENTRAL
D 5—Hazel Park	J 30—A. Hill
D 10—Kettering	F 5—P. NORTH'N
D 19—P. NORTH'N	F 15—DONDERO
J 3—P. Huron	F 13—SAGINAW
J 7—WAYNE'D	F 22—SVC
J 14—F. S'west	F 28—Regional
J 18—P. Northern	

PONTIAC NORTHERN

D 17—RO D'DERO	J 21—KETTERING
D 19—P. CENTRAL	J 22—SOUTHFIELD
J 3—HAZEL PK.	J 28—Berkley
J 8—FARMINGTON	F 6—Walled Lake
J 9—Northville	F 7—Fitzgerald
J 16—P. CENTRAL	F 13—Conf. Berkley
J 17—YPSILANTI	F 20—RO Kimball
F. LANSING	

SOUTHFIELD

N 30—Kimball	J 23—P. Northern
D 3—Fitzgerald	J 28—KIMBALL
D 10—THURSTON	J 30—WATERF'D
D 13-14—Tourney	F 4—Dondero
D 17—HAZEL PK.	F 6—BERKLEY
J 9—W. Lake	F 8—Sorrows
J 16—FARM'TON	

WALLED LAKE

D 5—ST. THOMAS	F 4—P. NORTH'N
D 10—Dearborn	F 13—Kettering
D 18—Fitzgerald	F 15—L. L. Meet
J 9—SOUTHFIELD	F 20—P. CENTRAL
J 16—Berkley	F 28—Regionals
J 22—WATERFORD	M 6—State
J 30—Farmington	



Pontiac Press Photo

RETURNS — Bill Roach, a 112-pound senior, is one of seven lettermen returning to Pontiac Central's 1963-64 wrestling squad. The Chiefs open the mat season Dec. 3 with Fitzgerald providing the opposition.

Well-Balanced Wolves Squad Halts Broncos

Title Favorite Races to Comfortable Lead Early in Game

By FLETCHER SPEARS

It's a bit early to talk about titles, league championships and the like, but keep an eye on Clarkston's Wolves. They're loaded.

The speedy quintet took the lid off the 1963 cage season Wednesday night, corraling Holly's Broncos, 72-49, before a large turnout.

★ ★ ★

The game also opened the Wayne-Oakland League race, and the win put the Wolves alone atop the pack pending the outcome of games Friday night.

Milford, one of the teams picked to give Clarkston a battle for the loop crown, travels to Brighton Friday evening, and West Bloomfield journeys to Clarenceville where the two squads will get the new season under way.

Speed and some accurate firing by forward Gary Pearson shot the Wolves into a commanding lead early in the game and they were never in serious trouble.

ACCURATE

Pearson, with a soft, floating push shot, couldn't miss in the first quarter as he ripped the net on four consecutive attempts. The 5-9 junior topped all scorers with 26 points although he sat out most of the final period when coach Dom Mauti turned the chores over to the reserves.

With Mike Bray, Dan Craven and Ken Miskin hauling in the rebounds, the Wolves parlayed a fast break into a 20-8 first-quarter lead and left the floor at intermission with a 36-25 margin.

The Wolves continued their race-horse style in the final half and outscored the Broncos, 36-24.

★ ★ ★

Craven, who guided the Wolves to a share of the W-O football title, wrecked Holly's defense in the second half with his driving layups. The slender senior bagged 13 of his 21 points in the final two periods.

Miskin and Bray gave the Wolves a scrappy 1-2 combination on the backboards, and Miskin found the range for 11 points.

Holly had a balanced scoring attack, but the Broncos suffered through two cold-shooting periods. They tallied only eight markers in the opening frame and found the lid on the bucket in the fourth stanza when they netted only six points.

★ ★ ★

Guard Tom Fagan led the Broncos in scoring with 13 points, picking up three two-pointers to go along with his seven-of-eight performance at the charity line.

Mark Phalen trailed Fagan in the scoring column with nine points. Bill Stark picked up eight and Jack Bennett added six.

CLK'STN (72)	FG	FT	TP	HOLLY (49)	FG	FT	TP
Bray	1	0-2	2	Stark	3	2-5	8
Craven	10	1-3	21	Bennett	2	2-3	6
Lippert	2	0-3	4	Fagan	3	7-8	13
Miskin	4	3-4	11	Jones	1	1-1	3
Pearson	11	4-5	26	Phalen	4	1-6	9
Wilberg	2	0-0	4	Call	2	0-0	4
Coulter	1	0-0	2	Krause	1	0-0	2
Bass	0	2-3	2	Krause	0	0-0	0
Gray	0	0-1	0	Ryerson	1	2-2	4
Hinkley	0	0-1	0	Brendel	0	0-0	0
McCarrick	0	0-0	0	McMillan	0	0-0	0
Totals	31	10-23	72	Totals	17	15-25	49

SCORE BY QUARTERS

Clarkston	20	16	22	14—72
Holly	8	17	18	6—49

Junior Varsity: Clarkston 56, Holly 42.

Strong Teams Expected

County Wrestling Competition Gets Bigger

Wrestling continues to gain support on the high school athletic agenda and 13 Oakland County teams are now awaiting the opening of the 1963-64 mat season.

A newcomer to the wrestling clan is Birmingham Groves which has a full slate of matches on schedule with teams in the Northwest Suburban League.

The outlook is rosy for Pontiac Northern's mat team which opens the season Monday at Detroit Catholic Central.

The Huskies, with five lettermen returning to the fold, are favored to tuck away their second Inter-Lakes crown in succession. Northern shares the title with Walled Lake last year.

Northern lost a few top performers to graduation following a 9-2 season in 1962-63, but coach Bill Willson has a lot of power returning.

Anchoring the Huskie squad will be Dave Beebe, who finished fourth in the state's 120-pound division, and Jim Kimmel, who placed third in the 133-pound division of the state finals.

A lot of Northern's power is packed in Dennis Mills, 103-pound class, Don Weyer, 145-pound class, and Larry Cheek, the heavyweight grappler.

Pontiac Central, with seven lettermen returning, is expected to give strong Flint Northern a battle for the Saginaw Valley Conference title.

The Chiefs finished third in the league race with a 6-4 mark last year. Coach Steve Szabo picks the Flint squad as the team to beat in the conference.

Szabo is counting on six seniors and a junior to provide the punch for the Chiefs.

Mentioned by Szabo were Charles Fowlkes, junior, 103-pound class; Bill Roach, senior, 112-pound division; Willie Nelson, senior, 127-pound class; Harold Whiting, senior, 138-pound division; Jan Anderson, senior, 154-pound division; Larry Ragsdale, senior, 180-pound class; and Paul Thomson, a senior, heavyweight.

Berkley and Walled Lake should give Northern a tough challenge for the IL title, and the Bears could be the league's big surprise.

The Vikings, coached by by Richard Schneider, racked up a 10-2 record last year, but the loss of nine lettermen left a few gaps in the lineup.

Some of the promising Viking performers include Jack Burnett, a junior 95-pounder; Ted Lindstrom, 112-pound senior; Jim Wright, 120-pound senior; Jean Lagasse, senior co-captain, 127-pound class; Alvie Lawson, 133-pound senior; Gary Pipkin, senior, 138-pound conference champ; Don Berkey, 154-pound senior; and co-captain Pat Fitzgerald, a 180-pound senior.

SKIPPERS IMPROVED

Waterford's Skippers finished fifth in the league mat chase last year with an 0-5 record, and with six returning lettermen, they could pull a few surprises.

Southfield rounds out the I-L schedule and the Blue Jays could be in the thick of the league scrap.

Royal Oak Kimball is eying first place in the Eastern Michigan League race after a second-place finish in 1962-63.

Coach Bob Weber said several of the returnees have looked impressive in early practice including Frank Brandenberg, the 138-pound conference champion; Lance Uhley, one of the top performers in the 154-pound division of the regionals; and Craig Irwin, a heavyweight.

Lake Orion coach Dale Jerrie has five regulars with a lot of experience who are expected to give the Dragons a well-balanced squad.

Carrying the Dragons' hopes in the new season will be Jerry Steffens, 120-pound, Dave Townsend, 154 pounds, Jack Brookens, 133 pounds, Tom Middleton, 127 pounds, and Art Beatty, heavyweight.

Fitzgerald has most of the squad returning that compiled a 6-0 record last year, and the Spartans face Pontiac Central in their opening assignment.

Wrestling Preview

W-O Favors Clarkston Five

(Continued from Page C-1)

Greg Fuller (5-11), Larry Ray (5-6) and Ray Rood (6-2).

Hal Henderson takes over the basketball reigns at Bloomfield Hills and may have going early in the season.

Bob Pence, the defense-minded Holly coach, is looking for rebounding strength.

Guards Jack Bennett and Tom Fagan return, but Pence has to rebuild the entire front line. The current ineligibility of Woody Pierce hasn't helped matters.

West Bloomfield was riddled by graduation and only Dan Grieg, starting his third season as a regular, returns. Jay Williams and Steve Alix are top candidates.

A fractured leg suffered by Denny Hartman during the football season left Brighton without its top cage players. Coach Bob Kucher is hoping newcomer Bruce Evenson (6-5) can help take up the slack.

The forecast:

1. Clarkston	5. Holly
2. Milford	6. Brighton
3. Bloomfield H.	7. Northville
4. Clarenceville	8. W. Bloomfield

To Honor Industrialist at Sports Award Fete

DETROIT (AP) — Industrialist Fred Matthaei Sr. will receive the citizen sportsman award next Wednesday at the third annual Detroit awards banquet of the National Football Foundation and Hall of Fame.

Former Michigan State and Detroit Lion halfback John Pingel will make the presentation. Matthaei is being honored as Michigan's most outstanding sports-minded citizen for his years-long efforts to have the Olympic games staged in Detroit.

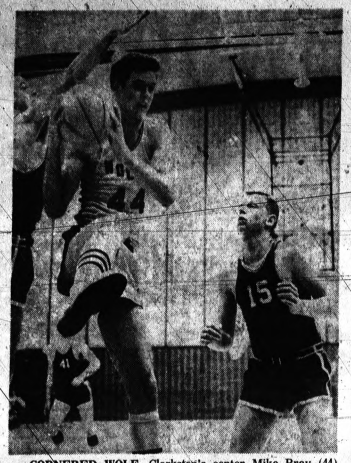

CORNERED WOLF—Clarkston's center Mike Bray (44) finds himself surrounded after hauling in a rebound against Holly's Broncos Wednesday night in the Wolves' den.

Walled Lake Drops First

By JERE CRAIG

Royal Oak Dondero beat Walled Lake's cagers from the floor, on the foul line and on the backboards last night, and consequently earned a 67-51 season opening victory.

The Oaks' advantage on the backboard was not much, however, permitting the home team to outgun them, 57-41, from the field; but Walled Lake couldn't put the ball through the hoop with any consistency.

The Vikings best showing came in the first three minutes of play when football hero John Thomas sank his first three shots to send the Vikings to 6-0 lead.

Late in the period, Dondero was trailing 8-6 when it went on a spree that lasted into the latter stages of the second quarter before the Vikings could get back on the beam.

The Oaks tallied 17 straight points while holding the Vikings to a minimum of shots for 6:22 minutes of play. Lean 6-6 center Mike Murphy sank two free throws to snap an 8-8 tie and put Dondero ahead to stay with 43 seconds left in the opening period.

BALANCED SCORING

Ironically, Murphy, the tallest player on the court, was the only Royal Oak starter not to hit double figures in the game. John Waters' 16 markers were the visitors' top production.

★ ★ ★

Trailing 23-8, Walled Lake finally cut the cords on a Matt Planck layup with 4:15 elapsed in the second period. The Vikings couldn't trim the deficit significantly, though, until the final stanza.

Jim Broome's free throw with 5:35 remaining lowered the margin to 50-43; but the winners then spurted for 12 points to Walled Lake's one marker and the contest was out of reach.

The two teams were very ineffective with their ball handling, making many mistakes (as is expected early in the season). Dondero did manage to take better shots, generally, than their hosts and it paid off.

★ ★ ★

There were 49 fouls called in the contest, plus two technicals for substitution violations. Dondero cashed in on 27 of 44 attempts as the losers were called for 27 personals and both technicals.

Lanky coach Bob Bolton was making his debut at the Vikings' helm and has a big job cut out for him if the Walled Lake quintet is to threaten seriously in the Inter-Lakes League race.

DONDERO (67)	FG	FT	TP	WALLED L. (51)	FG	FT	TP
Goullet	4	6-9	12	Thomas	1	4-11	17
Brown	0	2-2	2	Grant	1	0-2	2
Fisher	1	0-2	2	Planck	1	0-2	0
Hewitt	0	0-2	0	Pitcher	0	0-0	0
Hirsch	3	7-7	11	Alderson	0	0-1	4
King	0	0-1	0	Bullock	2	4-10	8
Murphy	2	3-3	6	Colyer	0	0-0	0
Sevake	2	1-2	11	Godfrey	0	0-0	0
Johnson	2	3-5	7	Broome	4	5-6	13
Waters	5	6-9	16	Trudeau	1	0-1	2
Wing	0	0-0	0	Pachal	1	0-0	2
Wooten	0	0-2	0	Hughes	0	3-3	3
Totals	20	27-44	67	Totals	13	21-34	51

SCORE BY QUARTERS

RO Dondero	13	14	17	23	—67
Walled Lake	6	14	21	31	—51

Junior Varsity: Dondero 71, Walled Lake 62.

Farmington Scores Win From Rival

Farmington's Falcons broke open a close game with 22 points in the third quarter Wednesday evening to hand neighborhood rival North Farmington a 78-66 setback.

The teams left the court at intermission with the score knotted at 31-31, but the Falcons caught fire in the third to break the game open.

The Raiders lost the range in the third stanza and netted only 11 points.

Neil Warriner paced a well-balanced scoring attack for the Falcons with 18 points, followed by Dave Schlach, with 16, and Ray Leach with 15.

Mike Fleming, the Raiders' 6-3 scoring ace, grabbed scoring honors with 25 markers. Ray Dhue tallied 10 for the losers.

Bids for Boat Record

ADELAIDE, Australia (AP) — Andrew Mustard, project manager for the British speed auto Bluebird, told reporters today work is starting immediately on Lake Eyre in South Australia, to prepare for another world land speed record bid by British ace Donald Campbell next autumn.

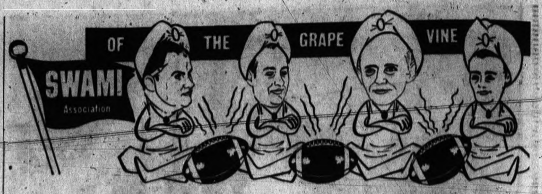

The Grapevine has been picked clean. The Swamis have ended their association meeting and this is the last list of forecasts for the season.

Swami Vogel holds a slight lead on Swami Craig and he in turn is two games ahead of Swami Spears. The new Swami president will be known after this weekend.

Until next year, happy cage pickings.

	VOGEL (300-133-17)	CRAIG (299-132-18)	SPEARS (297-134-18)	KEARNS (288-143-18)
FLINT CENTRAL - Flint Northern	Flint Central	Flint Central	Flint Central	Flint Central
MICHIGAN STATE U. - Illinois	Mich. State	Mich. State	Mich. State	Illinois
Michigan - Ohio State	Michigan	Michigan	Ohio State	Ohio State
TEXAS - Texas A&M	Texas	Texas	Texas	Texas
Washington State - WASHINGTON	Washington	Washington	Washington	Washington
UCLA - SOUTHERN CAL	Southern Cal	Southern Cal	Southern Cal	Southern Cal
Minnesota - WISCONSIN	Wisconsin	Wisconsin	Wisconsin	Wisconsin
ALABAMA - Auburn	Alabama	Alabama	Alabama	Auburn
Yale - HARVARD	Harvard	Harvard	Harvard	Yale
Holy Cross - BOSTON COLLEGE	Boston College	Boston College	Boston College	Boston College
Georgia - GEORGIA TECH	Georgia Tech	Georgia Tech	Georgia Tech	Georgia
Miami - PITT	Pitt	Pitt	Pitt	Pitt
TCU - SMU	TCU	SMU	TCU	SMU
STANFORD - California	Stanford	Stanford	Stanford	California
SYRACUSE - Notre Dame	Syracuse	Syracuse	Syracuse	Syracuse
South Carolina - CLEMSON	Clemson	Clemson	Clemson	S. Carolina
Penn - CORNELL	Cornell	Cornell	Cornell	Cornell
PRINCETON - Dartmouth	Princeton	Princeton	Princeton	Princeton
Kansas - Missouri	Missouri	Kansas	Kansas	Missouri
Indiana - Purdue	Purdue	Indiana	Indiana	Purdue
MISSISSIPPI - Mississippi State	Mississippi	Mississippi	Mississippi	Mississippi State
Lions - PACKERS	Packers	Packers	Packers	Packers
BEARS - Vikings	Bears	Bears	Bears	Bears
BROWNS - Cards	Browns	Browns	Cards	Browns
Redskins - COLTS	Colts	Colts	Colts	Colts
Eagles - STEELERS	Steelers	Steelers	Steelers	Steelers
Dallas - GIANTS	Giants	Giants	Giants	Giants
49ers - RAMS	Rams	Rams	Rams	49ers

Home team denoted first. Consensus in capitals.

Houston New Stadium Is Named Officially

HOUSTON (AP)—The $24 million stadium here has been officially named the Harris County Domed Stadium.

★ ★ ★

County Judge Bill Elliott had asked the county commissioners Wednesday, to consider naming the stadium after the late President Kennedy, but his motion was defeated 4-1.

Eagles in South Central

Deckerville's high - flying Eagles made themselves at home by picking off the 1963 football crown in their first year in the South Central League, and on paper, it looks as though the birds will walk off with the cage crown as well.

Coach Bruce Glover, has seven lettermen returning from the 1962-63 squad which racked up a 12-6 record and captured the Northern Thumb C title.

The Eagles lack height, but they have speed and scoring punch.

Spearheading the attack will be center Bob Parrott, 6-2, who scored 253 points last year.

North Branch and Imlay City shared the title last year, but both squads were riddled by graduation.

Imlay has three regulars returning while North Branch has five players with some game experience.

Millington's Cardinals are in the midst of a building program and with a little experience the Birds will get stronger.

THE FORECAST

1. Deckerville
2. North Branch,
3. Imlay City
4. Millington

Hazel Park Nips RO Kimball, 60-59

Guard Estel Stephenson sank a short jump shot with three seconds remaining in the game Wednesday night to give Hazel Park a 60-59 decision over rallying Royal Oak Kimball.

★ ★ ★

The win put Hazel Park into the lead of the Eastern Michigan League since the game was the first one on the 1963 basketball schedule.

The winners led by six points at halftime, 36-30, and held a two-point margin after three quarters, 46-44, but had to come from behind on Stephenson's late heroics.

★ ★ ★

Jim Boreland with 18, Vern Hill with 16 and John Michalski with 11 led the winners, while Kimball had 14 each by Bob Wlodek and Pete McVittie, 11 by Steve Lloyd and 10 by Dick Sanderson.

Vet Matmen at Cranbrook

Cranbrook racked up an impressive 15-4 wrestling mark last year and the Cranes have a number of regulars returning to bolster the ranks of the 1963-64 squad.

Coach John Laskarides is counting on three seniors and two juniors to provide the balance.

Heading the Crane squad is senior captain Tom Barlow, who will grapple in the 175-pound division.

Other top prospects are Johnny Goodman, senior, 138-pound class; Lance Leithauser, junior, 127-pound class; Howard Goldman, senior, 133-pound division; and Leslie Reizen, junior, 154-pound class.



NOTHING BEATS A NEW 1964
Pontiac or Pontiac Tempest



For A Christmas Gift!

Choose From . . .
• Grand Prix • Bonneville
• Star Chief • Catalina
• Brougham • Tempest
• LeMans

Drive A 1964 Pontiac and You Will Want To Buy One!

SPECIAL NOTICE!
We Are Now Taking Orders For . . . The Special LeMans Hardtop Sport Coupe. Order Now For Christmas Delivery

There Must Be a Reason Others Talk Deals, But Pontiac Retail Makes Them!



WINTERIZE YOUR CAR NOW!
NO MATTER WHAT THE MAKE, MODEL OR YEAR
Have The Pontiac Retail Store Check Your Car For Leaks Or Any Other Defects and Have Your Car Winterized Now!



The Pontiac Retail Store



65 Mt. Clemens St. FEderal 3-7951

BIGGER
SAVE! STOP SHOP!
Christmas BUYS!

INSULATED BOOTS!
Genuine Gov't. . . . New
KOREAN BOOTS
The warmest boots for outdoor workmen and sportsmen.
$11.95

Full Lace . . . All Rubber
INSULATED BOOTS
(Imported) $4.98

B. F. Goodrich
INSULATED BOOTS
(U.S. Made) $12.98

ICE FISHING SUPPLIES



INSULATED CLOTHES!
2-Piece, Insulated
UNDERWEAR
Washable jacket and pants.
Sizes S-M-L-XL $5.98
Other Insulated Underwear to $16.95

Insulated Jackets $6.98
Insulated Hood. Coats $8.98
Insulated Gov't, Zip Front
FLIGHT PANTS
$9.95

Large Selection Of
SLEEPING BAGS
for Scouts, Campers, Hunters
$5.98 to $42.50



"Comfy" Deluxe . . . 3 Lb. Dacron 88
Water repellent Dura-duck cover. Sanitized cotton flannel lined. 2 air mattress pockets. Full zipper
$22.50

Boys' Army Style
FATIGUE SUITS
$6.98



Sanforized cotton sateen. Pants, shirt, cap, belt and patches. Just like regular Army issue. Sizes 2 to 12.
SEPARATE PANTS OR SHIRTS $2.29 ea.
Training Rifles
With rubber bayonet.
$2.98 and $3.98

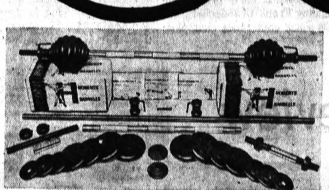

BAR BELL SETS
100-Lb. Set With Dumbbell Bars and Exercise Book
$16.88
150-LB. SET $27.50
PRESS BENCH $27.50
GYM BAR . . . . . $ 6.98
Extra weights in stock for bar bell sets



SKIIS
New gov't laminated wood.
6'9" or 7' $10.98
7'3" . . . . . $ 9.98



HORSESHOES
Official size and weight.
4-2½ lb. forged steel shoes and 2 steel stakes $7.98



RODS and REELS
New 1964 Shakespeare "Bragin Tackle," Glass rod and spin cast reel $8.88

JOE'S ARMY NAVY SURPLUS
IN DOWNTOWN PONTIAC
19. N. Saginaw FE 2-0022

KING TIRE CENTER
U.S. ROYAL SAFETY 800



The U.S. Royal tire that comes on America's finest new cars!
All Sizes In Stock from $1.25 weekly

New U.S. Royal tires are engineered to keep your spare in the trunk



COUPON
RETREAD
SNO-TIRES
• 8.00x14
• Narrow Whites
• Tubeless



2 FOR $25
Plus tax and recappable tires. Guaranteed unconditionally for the life of the original tread. Adjustments made against list price at time of adjustment.
COUPON
KING TIRE CENTER
½ Block West of Baldwin
31 W. Montcalm FE 3-7068

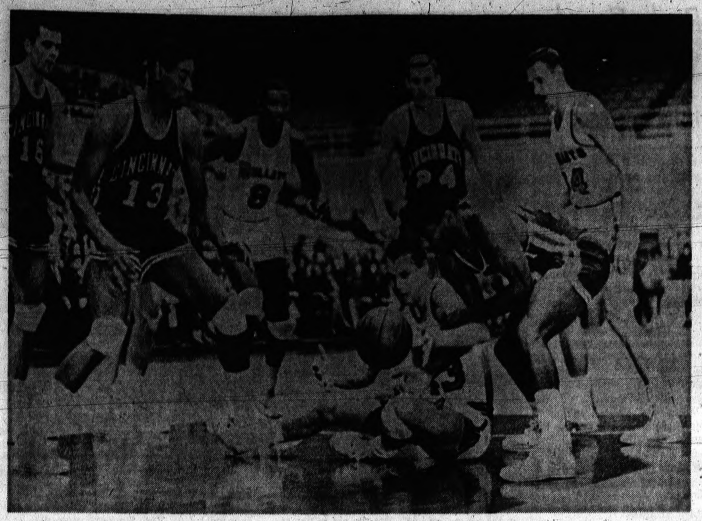

AP Photofax

BOUNCE THAT COUNTS — Terry Dischinger of the Baltimore Cullets (43) fights with Oscar Robertson of the Cincinnati Royals for a loose ball in their game last night in Baltimore. Other members of the two teams watch as if hypnotized by the site. The Royals won, 122-119, handing the Bullets their 5th straight loss.

Bowlerama Ends Qualifying Sunday

Preferred squad times are still available at six county bowling establishments as the seventh annual Pontiac Press Bowlerama nears its final qualifying Sunday.

Competition will be primed for an 11 a.m. start on the final day as county bowlers seek berths in the Dec. 1st finals at 300 Bowl.

★ ★ ★

More than 60 entrants have already qualified at six other sites. Those concluding this Sunday are Airway Lanes, Howe's Lanes, Hill North Lanes, Wonderland Lanes, Montcalm Bowling Centre and 300 Bowl.

All those who enter prior to 5:30 p.m. Friday at either the Press or participating establishments will be listed on the squads published in Saturday's paper.

Qualifying scores to date have been low especially at "300," Airway and Montcalm. Thus, entrants have a golden opportunity to reach the finals and compete for the $1800 in top guaranteed prize money.

HIGHER TOTALS

North Hill, Howe's and Wonderland have higher leading totals, but these fall off rapidly, leaving room for better than average scores to slip into the finals.

Presently, a familiar trend in previous Bowleramas has failed to appear. The middle average keglers (140-175) have not been supporting the tournament as in previous years.

This grouping has produced the biggest winners in past events, with no one over 172 ever taking home the first prize (which is $700 this year).

The lack of support from this grouping of bowlers, who comprise a big part of the local bowling community, has put the continuation of the Press' annual affair in doubt.

Future support financially by the Press may depend upon the degree of interest that is forthcoming Sunday, particularly from the middle average group.

★ ★ ★

Although a 5:30 p.m. pre-registration deadline has been levied, bowlers will still be able to register Saturday and Sunday at the site of their choice.

Those pre-registering will naturally receive preference on the squad times.

Name Jones for Award

Hayes Jones, Olympic hurdler from Pontiac, has been nominated by the Michigan Amateur Athletic Union as a candidate for the James E. Sullivan award.

The national award is given each year to the outstanding amateur athlete in the country and will be presented next month.

The only man to participate in all five U.S.-Russia track meets, the 24-year-old Jones was a track star at Pontiac Central and Eastern Michigan University.

HOLDS RECORD

A former school teacher in Detroit, he has won a record 48 straight indoor events and holds the world indoor high hurdles mark. He won a bronze medal in the 1960 Olympic Games.

While prepping for a 1964 Olympic team berth Jones is currently with Detroit youth as a member of the Mayor's Committee.

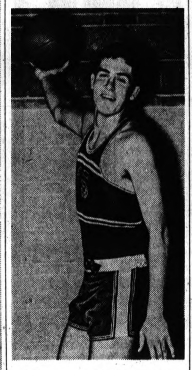

Pontiac Press Photo

BIG THREAT — The big man in the St. Michael cage attack is 6-6 center Mike Pope, who tallied 16 points as the Shamrocks knocked off Immaculate Conception, 45-42, in their basketball opener Tuesday evening. Pope is a senior.

About 75 per cent of the nation's high schools offer training in wrestling as a part of their regular physical education courses of instruction.

NOW OPEN in ROCHESTER
COLONIAL TIRE SALES
Where Price is DISCOUNTED
Not QUALITY!
BRAND NEW BATTERIES!
Nationally Guaranteed 24 Months
6 Volt $7.95 12 VOLT $10.95
FIRESTONE SNOW & MUD
2 for $19.95
7.50X14 Tubeless Blackwall "Tread Type—Plus Tax and 2 Recappable Tires!
Check With Us On ANY SIZE, ANY BRAND Tire for Every Day Discount PRICES!
FIRESTONE PERMANENT ANTI-FREEZE $1.39 gal.
Open Daily 7-10 — Sun. 10-6
COLONIAL TIRE SALES
139 Main at Second—Rochester
OL 1-3511


GENE CRAWLEY
I'm the man to See for your
• NEW FORD
• USED CAR
• OR TRUCK
at John McAuliffe
630 Oakland FE 5-4101

Hawks Rout Pistons for 12th Victory

DETROIT (AP) — The St. Louis Hawks got nine straight points at the start of the final period and went on to whip the Detroit Pistons 113-105 in a National Basketball Association game Wednesday night.

★ ★ ★

It was the Hawks' 12th victory in 21 games, while Detroit suffered its 11th loss against only five victories.

Holding an 88-87 advantage at the three quarter mark, baskets by Bill Bridges, Zelmo Beaty, Len Wilkens and Richie Guerin and a free throw by Bob Pettit boosted the Hawks lead to 10 points.

The Pistons never threatened seriously the rest of the way.

★ ★ ★

At the outset of the second quarter with the score tied 26-26 the Hawks fired in 11 consecutive points and outscored Detroit 17-1 before the Pistons could muster a field goal.

3-POINT DEFICIT

The Pistons came back, headed by guards Ed Miles and Willie Jones, to close the gap to 62-59 at half time and then bounced ahead 82-78 in the third period on a 10-point uprising.

The Hawks regained the lead, 88-87, by the period's end and won without any trouble.

★ ★ ★

Beaty paced all scorers with 30 points, while Pettit had 28. Bailey Howell and Don Ohl had 18 each for the losers.

ST. LOUIS	G	F	T	DETROIT	G	F	T
Barnhill	1	3-4	5	Egan	3	0-1	6
Beatty	10	10-12	30	Ferry	0	1-1	1
Bridges	4	3-3	14	Howell	6	6-7	18
Farmer	1	0-0	2	Imhoff	1	0-1	2
Hagan	0	1-1	1	Jones	3	4-5	10
Pettit	8	12-16	28	Miles	3	0-3	19
Vaughn	1	0-2	2	McVeland	2	3-3	7
Wilkens	7	6-6	20	Ohl	7	4-5	18
Guerin	5	1-1	11	Scott	5	4-5	14
				Stevan	2	5-5	9
Totals	39	35-44	113	Totals	39	27-36	105
St. Louis					26	36	26	25—113
Detroit					26	35	28	16—105

Personal fouls—St. Louis, Barnhill 3, Beatty 4, Bridges 3, Farmer 4, Hagan 2, Pettit, Vaughn 3, Wilkens 3, Guerin. Detroit, Egan 6, Ferry 5, Howell 3, Jones 3, Miles 4, Moreland 3, Ohl 2, Scott 5. Attendance 3,417.

Wilt Cracks Record

By The Associated Press

After the San Francisco Warriors lost to Cincinnati Tuesday night, Coach Alex Hannum shook his head. Wilt Chamberlain just won't shoot enough, said Hannum.

The new Chamberlain, Hannum's own product, had the coach shaking his head again Wednesday night. Wilt took only 19 shots.

But he made 18 in a row.

Chamberlain, who has been talked into passing off more by Hannum and is following instructions to the letter, missed his first shot against New York. But he went on to hit a National Basketball Association record of 18 in a row in the Warriors' 118-89 victory over the Knicks.

MISSED ONE QUARTER

Chamberlain made all his shots from within six feet of the basket and wound up with 38 points. His record run still is intact as he sat out the fourth period and had missed only that one shot up until then.

Chamberlain's performance came in the first game of a doubleheader at Boston in which the Eastern Division leading Celtics thrashed Los Angeles' Western pacesetters 114-78. In other games, St. Louis moved up on the Lakers by downing Detroit 113-105 and Cincinnati edged Baltimore 122-119.

Chamberlain had only eight points in the first period but then added 24 in the second as the Warriors built a 74-41 halftime lead. The previous record for consecutive baskets was 13 by Larry Costello of Syracuse, Dec. 8, 1961. Bill McGill was high scorer for the Knicks with 22 points.

The Celtics, now 13-1, completely shackled the Lakers' offense, allowing only 13 points in the second period and 30 for the half. The Lakers now are only .008 percentage points ahead of St. Louis. Sam Jones led Boston with 20 points. Jerry West and Leroy Ellis had 18 each for Los Angeles.

Oscar Robertson and Wayne Embry, who each scored 28 points, paced a Royal comeback that overcame a 14-point deficit. Robertson put Cincinnati ahead to stay 114-113 and Embry clinched it with a field goal and two fouls. The Bullets' Terry Dischinger led the scorers with 29 points.

Dallas-Fort Worth to Change Leagues

DALLAS, Tex. (AP)—Tommy G. Mercer, 31, has purchased the Dallas-Fort Worth baseball franchises and pledged 1964 operation in two leagues.

Mercer, 31-year-old Fort Worth businessman, said Dallas probably would play in the Pacific Coast League with Fort Worth in the Texas League as announced Sunday.

Mercer and Ray Johnston, who has maintained a joint Dallas-Fort Worth operation in the American Association and Pacific Coast League for the last three years, came to terms in a Fort Worth meeting Wednesday afternoon.

AVAILABLE NOW!
All New Vol. 2
Firestone
12-Inch, Long-Playing
Christmas Carol Album
Hi-Fi or Stereo



$1.00
Quality Comparable to $3.98 and $4.98 Albums

Features the beautiful voices of RISE STEVENS, BRIAN SULLIVAN and the COLUMBUS BOY CHOIR with the Firestone Orchestra and Chorus . . . 17 all-time favorites . . . "Carol of the Bells", "Hallelujah Chorus from the Messiah", "The 12 Days of Christmas" and many others.

DON'T MISS THIS OUTSTANDING OFFER . . . Nearly 1,000,000 copies of Vol. 1 were sold last year.

Firestone
For Fast, Efficient Tire, Brake and Alignment Service By Experts with Precision Equipment
FIRESTONE STORE 140 N. SAGINAW — 334-9970
CARTER TIRE CO. 370 S. SAGINAW — FE 5-6136
FIRESTONE STORE 146 W. HURON — 333-7917

NEW U.S. ROYALS...
Engineered to keep your spare in the trunk.

Royal Treads
SNOW CAPS 7.50x14 BLACKWALL $10.95 plus tax and exchange
GUARANTEE Lifetime workmanship and road hazard for the life of the tread.
Retreaded with U.S. RoyalTread™
ALL SIZES USED SNOW TIRES
AUTO DISCOUNT CENTER
680 Mt. Clemens St., Cor. East Blvd., Pontiac
Open 9 A.M. to 6 P.M. Daily—Phone FE 4-0976
U. S. ROYAL TIRES
Engineered to keep your spare in the trunk

Programs at PNH, Kimball Pools

Swim Meets on Local Sports Scene

Swimming moves into the area sports spotlight Saturday with events scheduled at Pontiac Northern and at Royal Oak Kimball high schools.

At PNH all afternoon and evening Saturday, the annual age-group AAU swim meet will be held featuring events for entries from 12 and under to 17 years of age.

The program is being sponsored by the Pontiac Swim Association. The 12 and under events will begin at 11:00 a.m. and those for ages 13-17 will start at 3:00 p.m.

Medals and ribbons will be awarded to the first six places in each event.

At Kimball Saturday, the 7th annual Royal Oak Relays are scheduled with 16 high schools entered.

SEAHOLM FAVORED

Birmingham Seaholm will be favored to win its third straight title and its 5th since the relays were started. In the other two years, Grosse Pointe walked off with the title.

This year, host school Royal Oak Kimball is expected to be Seaholm's strongest challenger with Ann Arbor and Grosse Pointe among the entries. Other schools competing in the eight relay events are Groves, Dondero, Dearborn, Fordson, Thurston, Hazel Park, Ferndale, Southfield, Edsel Ford, Fitzgerald and Madison.

Some of the top prep swim stars in Michigan will be competing including All-America high school swimmers, Ken Wetbeck of Thurston, Pete Adams, ex - Pershing state champ now at Seaholm, along with Dave Zimmer and Ann Arbor All-Americans John Baird and Mike Tefft.

Last year Seaholm won seven of the eight relay events in the most decisive title ever by one team.

Meet director Dick Heller of Kimball said, "Seaholm is a strong favorite, but I don't think the Maples will take seven events again. The competition is stronger this year."

The preliminaries will begin at 2:00 p.m. and the finals are slated to start at 8:00 p.m.

WAR DECLARED ON HIGH TIRE PRICES

BRAND NEW ANY SIZE 1st QUALITY $8.00 plus tax and one old re-treadable tire of size purchased — Add $3.00 for whitewall—*$3.00 for tubeless—Limit 4 per customer. SORRY, NO DEALERS!

INSTANT CREDIT! NO MONEY DOWN! NO UPS! NO GIMMICKS!

7.50x14*	6.40x15
8.00x14*	5.90x15
8.50x14*	5.20x13
9.00x14*	6.70x15
9.50x14*	7.10x15
6.00x16	7.60x15
6.00x13*	8.00x15*
5.90x15	8.20x15*
6.50x13*	5.00x15*

Huge Discounts on General "Dual 90's" U.S. "Royal Masters"—Firestone "100's" Goodyear "Double Eagles"—Mohawk "Strato Chief's"

OPEN MON. THRU FRI. 8 to 9—SAT. 8 to 6—CLOSED SUN.

UNITED TIRE SERVICE
"WHERE PRICES ARE DISCOUNTED—NOT QUALITY"
1007 Baldwin Ave.
3 MINUTES FROM DOWNTOWN PONTIAC

Pontiac Sailing Crew Heads for Lima, Peru

A three-man crew from Pontiac left this week for Lima, Peru, where they will participate in the second International Lightning Class world championship sailing races.

Heading the local crew is Dr. Leo Wasserberger, a Pontiac orthodontist, along with crewmen Dick Crandall of Livonia and Ed Grant of Grosse Pointe.

Dr. Wasserberger's trim, Lightning sail boat is one of 15 U.S. entries transported from New York earlier this month to Chorrillos Bay, near Lima, site of the championship races.

Another area crew, a Fenton threesome, has an entry in the lightning championships. On the team are Herm Nickles, Clarence Holman and Bob Furey.

Dr. Wasserberger's boat was one of 12 from the Pontiac Yacht Club which entered the qualifying trials in the North American championships in the fall of 1962 on Lake Erie near Niagara Falls.

The doctor's boat was the first from the PYC to qualify for the lightning championship.

The six-race series is slated to get under way Friday with the champion decided on the best five of six races. The competition ends Dec. 9.

Twenty-seven countries will be vying for top honors in the races.

H. W. HUTTENLOCHER ★ AGENCY INC. ★
INSURANCE
FOR YOUR PROTECTION
320 RIKER BLDG., PONTIAC—FE 4-1551

Reds Send Vet Freese to Pirates

PITTSBURGH (AP) — Gene Freese has returned to Pittsburgh, the team he began his major league career with eight years ago.

General Manager Joe L. Brown announced Wednesday the Pirates got the 29-year-old infielder from the Cincinnati Reds for a sizable chunk of cash and a minor league player to be named later.

Just how much cash the Pirates handed over was not made public, but Brown said it was the most they have paid for talent in the eight years he's been with the team.

Where will Freese, mainly a third baseman, play for the Pirates? The third sacker last year was Bob Bailey, the $175,000 bonus baby who turned in a disappointing season at the plate.

POOR SEASON

The Pirates had pinned a lot of hopes on Bailey, trading veteran Don Hoak to Philadelphia and giving the 20-year-old rookie an unebstructed shot at the job. But in 154 games, he batted only .228, hit 12 home runs and had 45 RBI.

Freese was a big factor in the Reds' pennant winning drive of 1961, banging the ball at a .277 clip and hitting 26 home runs while knocking in 87 runs.

Due to a broken ankle, he got into only 18 games in 1962. He spent some time in the minors last season but returned to the Reds in mid-July and batted .244 in 66 games.

Idaho Cowboy Leads as Rodeo Finals Near

LOS ANGELES (AP)—Dean Oliver of Boise, Idaho, holds a solid $1,997 lead in the race for all-around cowboy championship as the National Finals Rodeo moves into its third go-round today.

Oliver moved another $103 ahead of Guy Weeks in the second go-round Wednesday night by taking second in calf roping. Oliver already has the calf roping title cinched with rodeo winnings of $27,348 this year.



AP Photofax

RESULT COUNTS — Masked goalie Jacques Plante of the New Rangers is down on the ice as he looks into the net to see the puck after a score by Larry Jeffrey (light uniform) of the Detroit Red Wings. Other Rangers are Larry Cahan (5) and Earl Ingarfield (10). The Rangers won, 3-2.

N.Y. Downs Wings, Extends Win Streak

By The Associated Press

The New York Rangers used an unusual four-game home stand to advance to the rarified for them—position of a share for fourth place in the National Hockey League.

★ ★ ★

For Detroit's struggling Red Wings, it was just the other side of the coin—continuing Red Wing road woes.

★ ★ ★

The Rangers, who have made the Stanley Cup playoffs only once in the last five years, edged Detroit 3-2 in the only NHL game played Wednesday night.

UNBEATEN STRING

The victory extended New York's unbeaten string to four, two wins and two ties on the home stand, and pulled them into a share of fourth with Detroit. The Red Wings have yet to win in nine starts off home ice.

Don McKenney was credited with the Rangers' tie-breaking marker late in the third period when he tipped in a 50-foot slap shot by Harry Howell.

★ ★ ★

Don Johns had given the Rangers a 2-1 lead early in the period, but Norm Ullman of Detroit matched it midway through the session. The other scorers were Detroit's Larry Jeffrey and New York's Rod Gilbert, the latter on a rare penalty shot.

★ ★ ★

Jacques Plante, returning to the New York nets after missing two games because of a shoulder injury, made 34 saves in preserving the victory.

UNBEATEN STRING

The Thanksgiving night schedule has Montreal at Detroit, Toronto at Chicago and New York at Boston.

★ ★ ★

NHL Standings

NATIONAL LEAGUE

	W	L	T	Pts.	GF	GA
Chicago	17	2	4	30	73	40
Toronto	7	6	3	21	54	51
Montreal	6	6	4	20	56	54
New York	4	11	2	14	50	58
Detroit	4	9	2	14	36	47
Boston	3	11	3	9	33	52

WEDNESDAY'S RESULT
New York 3, Detroit 2

TODAY'S GAMES
Montreal at Detroit
Toronto at Chicago
New York at Boston

FRIDAY'S GAMES
No games scheduled

Win for Northwest 5

TRAVERSE CITY (UPI) — Northwestern Michigan ran past Davenport Institute of Grand Rapids last night 92-79.

Tim Neal of Northwestern led all scorers with 34 points. Jim Frieswick was high for Davenport with 17.

for playtime pleasure SPORTS GIFTS

SHOP EARLY
Use Our Lay-Away

Give fun for all at Christmas
Select quality sports equipment at Rogers!

Boys' and Girls' ICE SKATES
Boys' sizes 11 to 4. Girls' sizes 11 to 3. Figure or hockey. $6.95
Ladies' Figure Skates Men's Hockey Skates $8.95

Men's and Women's SKI CLOTHES
Quilted Jackets $14.95
Reversible Jackets $19.95
Stretch Pants $16.95
Girls' Stretch Pants $13.95
Boys' Stretch Pants $14.95

SCHOOL JACKETS
Wool body and leather sleeves. Most school colors. $16.95

VOIT BASKETBALLS
Official size and weight Special $5.99

ROLLER SKATES
Men's and women's "Chicago" brand $14.95

TABLE TENNIS SETS FOR 4	$ 4.95
ARCHERY SETS	$ 4.95
BOXING GLOVES (SET OF 4)	$ 4.95
GUN CASES	$ 2.95
BARBELLS (110 lb.)	$19.95
FOOTBALL PANTS, or HELMETS	$ 2.95
GUN RACKS (HOLDS 3)	$ 4.95
SLEEPING BAGS	$ 9.99
DART BOARDS (with darts)	$ 2.95
CHESS MEN	$ 1.95
SKI MITTS (youths)	$ 2.95

S.C. Rogers SPORTING GOODS
24 E. Lawrence
Phone FE 2-2369

SWING ALONG IN A '64 CHEVROLET



IMPALA SPORT SEDAN



MALIBU SUPER SPORT COUPE

See About A Top-Hit Deal
On 1964 Chevrolets, Chevelles,
Chevy II Models, Corvairs & Corvettes

Stop In Now For A Smile-Mile Drive!
Ask For Your Free Songbook

CHEVYLAND MATTHEWS HARGREAVES
MICHIGAN'S LARGEST CHEVROLET DEALER
631 OAKLAND FE 5-4181

Forfeit or No, They Accept Tough Defeat

SELINSGROVE, Pa. (AP) — Students and townspeople stood as one Wednesday behind the decision of Susquehanna University to refuse a forfeit that would have preserved college football's longest unbeaten streak.

"You win and lose on the field, not in a council meeting," said Jim Garrett, Susquehanna's coach and athletic director. "We lost on the field and that's the way it will go down in the record books."

The Crusaders were defeated for the first time since 1960 by the team that beat them last, Upsala. The 34-12 loss ended a 22-game unbeaten streak.

Later, Upsala reported it unknowingly used an ineligible player and offered Susquehanna a forfeit.

The final ruling was left to the Middle Atlantic Conference. The MAC's eligibility committee gave the loss to Upsala but let Susquehanna decide for itself whether to take the victory.

The Crusaders refused.

★ ★ ★

"I agree with the coach, we shouldn't accept the forfeit," said quarterback Don Green. "We lost the game and that was it. We know we didn't play well and whoever they had wouldn't have made any difference."

Headquarters For
MODEL RACE CARS

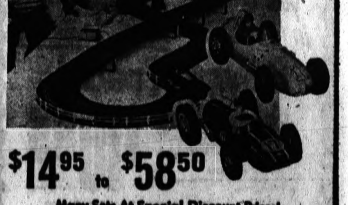

$14.95 to $58.50
Many Sets At Special Discount Prices!
Note: We Service ONLY The Sets Purchased From Us!
SCARLETT'S
BICYCLE and HOBBY SHOP
20 E. Lawrence St. FE 3-7843
PARK FREE IN REAR

World Invitational Meet Starts Keg Finals Today

CHICAGO (AP)—The finals in the $48,000 World's Invitational Bowling Tournament open today with 32 of the nation's top men and women keglers shooting in the first of four days of match game competition.

* * *

The 15 finalists in each of the men's and women's divisions survived the preliminary qualifying rounds and Wednesday's semifinals. The top scorers, from the original field of 128 men and 64 women, are joined in the finals by defending champions Don Carter of St. Louis and Mrs. Marion Ladewig of Grand Rapids, Mich.

Many of the country's leading bowlers failed to reach the finals and a shot at the first prizes, $7,000 for the winner in the men's division and $4,000 for the women's champion.

MEN'S LEADER

Leading the men's field into the finals is Tommy Tuttle, a 31-year-old tobacco worker of King, N.C., who was not regarded as a likely candidate for the semifinals. But he fired a sensational 1,461 in the final six games to post a total of 7,947 for 36 games.

His total, the tournament's second highest series, edged Dick Weber of St. Louis who had led throughout most of the qualifying rounds. But the former All-Star champion finished with 7,915, only 32 pins behind Tuttle.

* * *

Although Tuttle, the southern match game champion, soared to new heights in his bowling career, he ranked second to J. Wilbert Sims of Chicago in the semifinals.

Sims, four-time national Negro bowling champion, posted the highest score in the seven-year history of the world's tourney—1,512 for his six games—which was the second highest six-game block ever rolled in a match game event.

18 STRAIGHT

Sims, 42, had a string of 18 straight strikes, starting from the third frame of game No. 5 to the ninth frame of game No. 6 when he left the 10 pin. He collected 51 strikes out of 72 and his final score boosted him into ninth place in the finals.

* * *

Leading the women finalists is Joanne Chapman of Blencoe, Iowa, making her first start in competition with the nation's leading women bowlers. Mrs. Chapman finished her 24 games with a total of 4,773, leading Olga Gloor of Chicago, the 1959 champion, by 20 pins.

Carter, 37, has won five of the six previous world's events. Mrs. Ladewig, 49-year-old grandmother, has captured the world's title three times.

Qualifiers with 36-game scores:

Tommy Tuttle, King, N.C.	7,947
Dick Weber, St. Louis	7,915
Harry Smith, St. Louis	7,808
Glenn Allison, St. Louis	7,789
Bill Johnson, Kansas City	7,774
Jim St. John, St. Louis	7,768
Fred Hoffman Jr., Philadelphia	7,767
Ron Winger, Los Angeles	7,749
J. Tilwbert Sims, Chicago	7,748
Les Schissler, Denver	7,728
Ray Bluth, St. Louis	7,697
Bob Strampe, Detroit	7,687
Johnny Meyer, Nesconset, N.Y.	7,679
Andy Rogonica, Chicago	7,671
Billy Meadows, Dallas	7,665
Fred Lening, Fairless Hills, Pa.	7,665

Women qualifiers with 24 game scores:

Joanne Chapman, Blencoe, Iowa	4,773
Olga Gloor, Chicago	4,753
Elsine Hanzel, Chicago	4,691
Judy Audsley, Kansas City	4,650
Joyce Rosenbom, Chicago	4,643
Carol Sheslin, Buffalo, N.Y.	4,608
Shirley Slostrom, Minneapolis	4,626
Helen Duval, Berkeely, Calif.	4,622
Irene Montesano, Flushing, N.Y.	4,621
Meta Rolak, Chicago	4,619
Marion Ladewig, Grand Rapids	4,616
Bobbie Shaler, Chicago	4,581
Laverne Carter, St. Louis	4,578
Gloria Bouvia, Portland, Ore.	4,554
Alice Gilkey, Cincinnati	4,537
Ann Setlock, Detroit	4,534



Pontiac Press Photo

FIRST PLATOON — Lake Orion coach George Elias employs the platoon system with the Dragons' basketball squad. On the first unit (left to right) are Dave Phillips, Bill Hamilton, Dennis Brophy, Jon Cucksey and Bruce Fritz.

Cotton Bowl Pitt's Last Hope

PITTSBURGH (AP)—Pitt's football Panthers definitely are out of the running for all post-season bowl games except possibly the Cotton Bowl, Athletic Director Frank Carver said Wednesday.

The fifth-ranked Panthers have been among the top teams in bowl talk in the past weeks. However, Carver feels they will be bypassed in the final selection.

"The Orange Bowl isn't considering us at all, and actually hadn't given us very much encouragement at any time," Carver said. "The Gator Bowl seems to be following the Orange Bowl's lead."

* * *

Carver said that Miami sportswriters and television and radio announcers have been campaigning against an invitation to Pitt by the Orange Bowl committee.

* * *

"They seem to think we haven't played anybody and wouldn't be representative, regardless of what we might do in Saturday night's game with Miami," he said.

"The people in Jacisonville apparently are affected by the adverse publicity in Miami, that's all I know."

Auburn appears to be the choice for the Orange Bowl against Nebraska. The Gator Bowl pairing is less definite.

The Panthers still are under consideration for the Cotton Bowl, "but only if Navy doesn't accept a bid," Carver added.

* * *

Pitt, with a 7-1 record, finishes its season against Penn State Dec. 7 following the Miami contest Saturday night.

The Panthers' only loss was to second-ranked Navy. They hold victories over UCLA, Washington, California, West Virginia, Syracuse, Notre Dame and Army.

NBA Standings

EASTERN DIVISION	Won	Lost	Pct.	Behind
Boston	13	1	.929	—
Cincinnati	13	9	.591	4
Philadelphia	7	8	.467	6½
New York	7	14	.333	9½
WESTERN DIVISION				
Los Angeles	11	8	.579	—
St. Louis	12	9	.571	—
San Francisco	9	8	.529	1
Detroit	5	11	.313	4½
Baltimore	3	12	.200	6

WEDNESDAY'S RESULTS

San Francisco 118, New York 89
Cincinnati 122, Baltimore 119
St. Louis 113, Detroit 105
Boston 114, Los Angeles 78

TODAY'S GAMES

Cincinnati at Philadelphia
Detroit at St. Louis

FRIDAY'S GAMES

Philadelphia vs. Boston at Providence
San Francisco at Baltimore
Los Angeles at Detroit
New York at Cincinnati

Ottawa QB Rated Best in Canada

VANCOUVER (AP) — Quarterback Russ Jackson of the Ottawa Rough Riders has been named the outstanding player and top Canadian in the Canadian Football League for an unprecedented double triumph.

Linebacker Tom Brown of British Columbia Lions is top CFL lineman in the third category of the national football awards announced Wednesday.

Jackson's sweep of two titles is unmatched in the 1-year history of national award voting by sportswriters and sportscasters from the nine CFL cities.

No Canadian ever had won the most outstanding title and no player had ever won two awards in a single year.

Spartans Meet N. Michigan in Cage Opener

EAST LANSING (UPI) — Michigan State's basketball team opens its season here Saturday night against Northern Michigan.

* * *

The Spartan cagers closed last season with a 4-16 record, but coach Forddy Anderson is hoping for an improvement this year as he relies on a group of tested veterans.

Bill Schwarz and Stan Washington were slated to start as guards, Pete Gent and Marcus Anders were top at forward, and Fred Thomann will be center on the first team. Washington is a sophomore. The others return from last year's squad.

* * *

Northern set a 19-8 record last season and will bring eight returning lettermen into the current season.

Scared Girl Bags Big Badger Bear

DANBURY, Wis. (AP) — A 635-pound bear, shot on a deer hunt by a 16-year-old schoolgirl who admitted she was scared to death, may be the biggest ever bagged in Wisconsin, conservation authorities said Tuesday.

* * *

"I walked right up on him," said Linda Lunsman, a high school junior, describing the shooting. "He was half in his den and half out. He was looking right at me. I got scared. I backed up a little ways. Then I shot him."

The huge bear, weighed in at a lumber company's scales here weighed 635 pounds — some 25 pounds over the unofficial state record — and measured 7 feet, ¾ inch from end of the nose to the tip of the tail. One of the hind paws measured 10½ inches cross.

SHOT DEER

Linda was deer hunting with her father and brother about three miles from their home in this Burnett County community. Linda had shot her deer the previous day so was assigned to drive Sunday so that other members of the party could get their deer. Suddenly, she came upon the enormous bear and killed it with a single shot to the head.

* * *

Linda has no idea what to do with the carcass.

"No one in our family likes bear meat," she said.

UAW Sets Tourney

The Ninth Annual UAW Region 1 Bowling Tournament will be held at the Thunderbird Lanes, 400 W. Maple Road, Troy, on Saturday and Sunday, January 25 and 26, 1964.

The American Football league lost more than $2 million in the 1960 campaign but since that time it has been gradually coming into the profit columns.

BIRMINGHAM BOAT CENTER
Authorized SALES & SERVICE
BOATS & MOTORS
✓CRUISERS(Inc.
✓CLINKER BUILT BOAT
✓MERCURY OUTBOARDS
✓MERC CRUISER, Stern Drive
✓SEARAY, Fiberglas
✓STARCRAFT, Aluminum
✓MARINE, Fiberglas
OUTBOARD REPAIRS
Mercury-Johnson
Evinrude-Gale
We Service All Makes
OUTBOARDS & TRAILERS
1265 S. WOODWARD
at Adams Rd., BIRMINGHAM
JO 6-4727 MI 7-0133
Open Daily 9-6 Mon. thru Thurs. Fri. 9-9

OPEN EVERY NIGHT TILL 9 UNTIL CHRISTMAS
EXPERTS CAMERA SHOP
57 W. Huron St. FE 5-6615



RECONDITIONING IS A BIG OPERATION WITH US!
Double-Checked Used Cars
Are Guaranteed Trouble-Free!
When you think about a used car do you get a feeling of doubt? This is natural. We feel the same way when we buy your old car from you. BUT . . . the big difference is . . . we have the equipment, the parts and the know-how to completely recondition used cars into trouble-free cars that you are proud to own. Our experienced service staff performs their magic until everything is in first class order. You buy with confidence . . . you drive with pride.
COME IN AND LOOK 'EM OVER AT OUR EXPANDED LOT ON ORCHARD LAKE AVE. AT WILLIAMS!
OLIVER BUICK
New Cars FE 2-9101 Used Cars FE 2-9165



at JEROME OLDS-CADILLAC
NOW you can SAVE up to $1,200.00
during our
FINAL CLOSE-OUT
on . . . 1963
DEMONSTRATORS & Executive's Cars
these bright, shiny automobiles are available for immediate delivery — BANK RATES!
ALL HAVE POWER STEERING—POWER BRAKES—RADIO, WHITE WALL TIRES PLUS MANY OTHER ACCESSORIES!
DYNAMIC 88 Holiday Coupe loaded with extras WAS $3,779.79 now . . . 2,895
F-85 DeLuxe 4-Door Automatic transmission-power steering & brakes, WAS $3,132.76 now . . . 2,595
DYNAMIC 88 Celebrity Sedan fully equipped including power WAS $3,609.82 now . . . 2,850
STARFIRE Convertible red, white top WAS 4,973.69 now . . . 3,773
DYNAMIC 88 Holiday Sedan fully equipped WAS $3,751.33 now . . . 2,895
DYNAMIC 88 Convertible red, white top-power equipped. WAS $4,002.43 now . . . 3,095
all cars carry New Car Warranty 24,000 MILES or TWO YEARS!
WHERE THE ACTION IS!
280 S. Saginaw FE 3-7021
JEROME OLDSMOBILE CADILLAC

Gold Crest SERVICE CENTERS

Its True..you get.. TOP QUALITY material and workmanship at GOLD CREST LOW PRICES
Their huge volume makes it possible
TERMS NO CASH NEEDED
ONE HR. SERVICE
ALL 4 WHEELS BRAKES RELINED 9.95
PUT YOUR CAR IN EXPERT HANDS
ALL FORDS * CHEV AND PLYMOUTHS $9.95
OTHER U.S. CARS $12.95
INCLUDING LABOR AND MATERIAL
GUARANTEED 1-YEAR or 20,000 MILES
TERMS NO CASH NEEDED
MUFFLERS ANY CAR MAKE MODEL $9.95
ALL STEEL REPLACEMENT TYPE GUARANTEED IN WRITING
Except Foreign Cars and Few Late Models
DO YOU DRIVE ONE OF THESE?
CADILLAC CHEVROLET CHRYSLER BUICK NASH OLDSMOBILE PACKARD PLYMOUTH PONTIAC DODGE FORD LINCOLN MERCURY METROPOLITAN RAMBLER STUDEBAKER WILLYS THUNDERBIRD DE SOTO
INSTALLED FREE IN ONLY 15 MINUTES
TERMS NO CASH NEEDED
GUARANTEED REBUILT SPRINGS 7.95 UP
Service While You Wait!
SAME GUARANTEE AS NEW SPRINGS
GENUINE HERCULES SHOCKS ONE PRICE ANY CAR 7.95 ea. Installed Free!
TORSION BARS 9.95 EACH
BRAND NEW PLYMOUTH & DODGE '57-'58
SERVICE WHILE U-WAIT
EASY TERMS — NO CASH NEEDED
GOLD CREST MUFFLERS BRAKES
923 ORCHARD LAKE RD. (nr. Telegraph) FE 3-4424
Open Daily 8 a.m. to 9 p.m. • Sat. 8 a.m. to 6 p.m.

Halftime Tributes Planned for Slain President

By The Associated Press

Thanksgiving Day, 1963, will have its drumsticks but not its drum majors.

★ ★ ★

For the 26 teams battling on a 13-game major college program, it was a day strictly for football. The usual halftime shows and accompanying hoopla were replaced by memorial programs in honor of the late President Kennedy.

Band music, according to one school, was to be "appropriate to the occasion," with "God Bless America" and "America the Beautiful" listed as the chief components of most halftime shows.

Also scheduled were periods of silence, brief eulogies and other tributes to the late President.

In this subdued setting, and admittedly under some psychological pressure, a bevy of bowl hopefuls took the field—some for games originally postponed from last Saturday.

At East Lansing, Mich., where the halftime show is a John Philip Sousa march, a brief eulogy while the band plays "God Bless America" and a minute of silent tribute, the Big Ten Conference championship and a Rose Bowl berth were to be settled.

The game matched fourth-ranked Michigan State and eighth-ranked Illinois.

SEEK TITLES

At College Station, Texas' top-ranked Longhorns, undefeated, untied and aiming for their first national championship in history, met an arch-rival of 71 years standing, Texas A&M.

The game was to be nationally televised by CBS, starting at 3 p.m., EST.

The Longhorns, who will be the hosts in the Cotton Bowl, are one of only three teams with definite bowl commitments. Nebraska, which will be in the Orange Bowl, and LSU, which has been tapped for the Bluebonnet, are the others.

Two other bowl hopefuls, Syracuse and North Carolina, also highlighted today's schedule. The Orange met Notre Dame at New York while the Tar Heels were at Duke.

The remainder of the schedule showed Cornell at Penn, Columbia at Rutgers, Wisconsin at Minnesota, Miami, Ohio at Cincinnati, VMI at Virginia Tech, Clemson at South Carolina, Virginia at Maryland, William and Mary at Richmond and Furman at West Virginia.

Saturday's program spotlights the postponed 80th meeting of Harvard and Yale, along with two West Coast battles, out of which will emerge the other Rose Bowl entry. The two key games are Washington State at Washington and UCLA at Southern California.

CBS has announced a revised television schedule for Saturday due to the postponement of the Army-Navy game to Dec. 7. The service classic will be nationally televised. Kickoff time will be 1:15 p.m., EST.

To fill the Army-Navy spot this Saturday, CBS will telecast three regional games—Harvard-Yale in the East at 1:30 p.m., Baylor-Rice in the South and Southwest at 3 p.m., and probably Ohio State-Michigan in the Midwest and Far West.

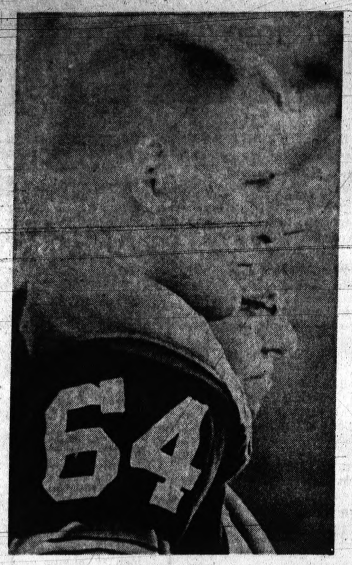

AP Photofax

LIONS ON MIND — Green Bay Packer guard Jerry Kramer and coach Vince Lombardi had Detroit Lions on their mind in this photo during workouts this week. Kramer who is the placekicking specialist of the Packers leads the NFL point race with 80.

Feast or Famine for Spartans

EAST LANSING, Mich. (AP)—There was a feast of Thanksgiving goodies up for grabs today by the winner of the Michigan State-Illinois football game.

There were such tasty items as:

The Big Ten title. . . . A trip to the Rose Bowl on New Year's Day. . . . Enormous prestige for the winning coach. . . . A jump or a dump in the national ratings. . . . Tremendous publicity for any star players to help with All-America recognition or their pro ambitions.

★ ★ ★

Winner takes all — with one exception. Michigan State would win it all in case of a tie. The Spartans have four wins, no losses and a tie in conference play. Illinois has won four, lost one and tied one.

Both teams were under the same phychological pressure because the climax ga me was cause the climax game was postponed from last Saturday due to the assassination of President Kennedy.

DRY FIELD

Coaches Duffy Daugherty of MSU and Pete Elliott of Illinois built up game-winning enthusiasm again after the letdown.

The weather improved from Saturday. The forecast was for cloudy and overcast skies, a mild 50 degree temperature and a dry field.

Big Ten Commissioner Bill Reed promised the Rose Bowl entry would will be announced as soon after the finish as possible.

Illinois hasn't been to the Rose Bowl since after the 1951 season. Michigan State made the coast jaunt following the 1953 and 1955 seasons.

Tittle One Touchdown From Layne's Record

NEW YORK (AP) — If Y. A. Tittle throws one touchdown pass for the New York Giants against the Dallas Cowboys Sunday at Dallas he will tie the all-time National Football League record of 196 set by Bobby Layne from 1948 to 1962.

Actually, Y. A. already has thrown 225 TD passes, counting his days with Baltimore in the All-America Conference, but the NFL does not count them in its record books.

★ ★ ★

Tittle's first scoring pass in the NFL was thrown to Hal Crisler, now a sporting goods salesman in Los Altos, Calif. Both played with the Baltimore Colts at the time.

It was a 31-yard toss against the San Francisco 49ers in the second period of a game played Oct. 29, 1950. Y. A. had just come off the bench. Now, 13 years later, the old bald eagle is zooming in on the all-time record.

NEAR RECORD

Despite the defeat of the New York Giants, Tittle maintained his passing lead with a 60.8 completion percentage. He has thrown 29 touchdown passes this season, only four short of the league record he set last year. The Giants have three games to play.

★ ★ ★

Cleveland's Jimmy Brown also is on the verge of a record, held by himself. He has 1,498 yards rushing compared to his record total of 1,527 in 1958. All he needs is 29 more yards against St. Louis Sunday.

Jerry Kramer of Green Bay tops the scorers with 80 points, just one point ahead of Don Chandler of the New York Giants. Brown's 78 points put him in third position but all of his came on touchdowns. Both Kramer and Chandler are kickers.

★ ★ ★

Bobby Joe Conrad of St. Louis remains the top receiver with 58 for 743 yards, although Bobby Mitchell of Washington has the most yardage, 1,088, and Terry Barr of Detroit has caught the most touchdowns, 10.

LEADING GROUND GAINERS

	Att.	Yards	Long Gain	Avg.
1. Brown, Cle.	221	1,498	60*	6.8
2. Taylor, G. B.	196	818	34	4.2
3. Mason, Minn.	137	674	70	4.9
4. Hoak, Pitt.	204	643	17	3.2
5. Moore, G. B.	118	607	77	5.1
6. Brown, Phila.	139	603	34	4.3
7. Childress, St.L.	138	550	28	4.0
8. Johnson, Pitt.	141	548	36	3.9
9. Perkins, Dal.	123	519	19	4.2
10. Triplett, St.L.	104	492	63	4.7

LEADING PASS RECEIVERS

	Rec.	Yds.	Long Gain	TDs.
1. Conrad, St.L.	58	743	48	8
2. Shofner, N. Y.	53	943	70	7
3. Mitchell, Wash.	52	1,088	99	5
4. Dial, Pitt.	51	1,033	38	7
5. Barr, Det.	51	868	60	11
6. Ditka, Chi.	49	651	63	7
7. Flatley, Minn.	48	818	62	4
8. Phillips, L.A.	47	647	42	1
9. Retzlaff, Phila.	42	668	46	2
10. Randle, St. L.	41	813	68	10

SCORING

	TDs	PAT	FG	TP
1. Kramer, G. B.	0	35	15	80
2. Chandler, N. Y.	0	40	13	79
3. Brown, Cleve.	13	0	0	78
4. Michaels, Pitt.	0	29	17	78
5. Martin, Balt.	0	23	17	74
6. Barr, Det.	11	0	0	66
7. Groza, Cleve.	0	33	11	66
8. Khayat, Wash.	0	27	12	63
9. Collins, Cleve.	10	0	0	60
10. Randle, St.L.	10	0	0	60

49er Receiver Plans Preview of Art Works

SAN FRANCISCO (AP)—Bernard (Bernie) Casey is taking time out from being the leading pass catcher for the San Francisco 49ers to host a preview of his one-man art show Monday at the Bolles Gallery in San Francisco.

★ ★ ★

Casey bills his paintings as abstracts, but, he said in an interview: "I sort of hate that word abstract. It says nothing. Maybe non - representational, non-objective. It's such a broad field."

★ ★ ★

Casey, a 6-foot-3, 213-pound bachelor, is inviting only men of business and brawn to his preview.

"No women," he said. "If all my teammates and their wives showed up, it would be just a madhouse."

Casey says there's nothing strange about a football player being an artist.

"We're all college graduates," he pointed out.

Casey is more than that. He teaches art at Bowling Green when he isn't playing football.

Lions Donate to Officer Shot in Dallas

DETROIT (AP)—The Detroit Lions players dug into their pockets Wednesday and came up with $2,000 to donate to the family of a Dallas policeman slain by the accused assassin of President Kennedy.

Lion players voted unanimously to have $50 deducted from their salaries for the widow and three children of Dallas Patrolman J. D. Tippit.

Tippit was killed last Friday by Lee Harvey Oswald shortly after the assassination of President Kennedy. Oswald was shot to death Sunday by a Dallas nightclub operator.

SECOND FUND

The Lions fund is the second started by a National Football League club. The Philadelphia Eagles announced Tuesday they were donating funds to the policeman's family.

"If everybody in the league contributes it will amount to about $28,000," Lion defensive end Darris McCord said.

Lion co-captain Joe Schmidt said "a lot of players felt we shouldn't have played our games last Sunday. Since we had to, we felt we should try in some way to express our feelings. This is one way."

WEDNESDAY'S FIGHTS

By The Associated Press

UNION CITY, N.J.—Marcel Bizien, 146, Jersey City, N.J., outpointed Ike Chestnut, 137, New York, 8.

STOCKTON, Calif.—Danny Kid, 126½, Stockton, Calif., knocked out Juan Perales, 127½, Texas, 7.

TOKYO—Yukio Katsumata, 130, Japan, knocked out Duen Absiencia, 128½, Philippines, 8. Katsumata retained Orient junior lightweight title.

Six Games on Sunday

Oakland After 5th Straight in AFL

DENVER (AP) — Oakland tries for its fifth straight victory and Denver seeks a happy ending to its last home game of the season as the teams meet in an American Football League contest today.

The game is the first played under a re-scheduling ordered after the death of President Kennedy. All AFL games last weekend were canceled.

★ ★ ★

The six other AFL teams will play Sunday, with Kansas City at New York, Houston at San Diego and Buffalo at Boston.

The Thanksgiving game will be televised by ABC with the Denver area blacked out.

Last in the Western Division, the Broncos have won two games, tied one and lost seven. Their regular quarterback, John McCormick, was reported in top shape. He was hurt in mid-October.

SECOND PLACE

Oakland, second in the division with six victories and four defeats, was ready with quarterbacks Tom Flores and Cotton Davidson, both good passers, and with halfback Clem Daniels, the league's leading rusher.

Fair weather with the temperature in the mid-50s was expected at game time, 11:30 a.m., EST.

★ ★ ★

The National Football League also has one game today with Green Bay at Detroit. Six games will be played Sunday with Cleveland at St. Louis, New York at Dallas, Minnesota at Chicago, Philadelphia at Pittsburgh, Los Angeles at San Francisdo and Baltimore at Washington

Here They Are ...

And You Will Love Them!

The Stars Of

THE BETTER HALF,

Brand New Laugh Panel Which Will Tickle The Readers of The Pontiac Press.





WATCH FOR

THE BETTER HALF

Appearing On The Editorial Page Of

The Pontiac Press

Starting MONDAY, DECEMBER 2nd

$500,000.00 STOCK OF FINE JEWELRY

ON SALE AT

CONNOLLY'S JEWELERS STARTING TOMORROW

WE ARE GOING OUT OF THE GENERAL JEWELRY BUSINESS IN BOTH OF THE TWO PONTIAC STORES . . . WE WILL REMAIN IN THE SAME LOCATION SPECIALIZING IN ONLY DIAMONDS, WATCHES, GENUINE STONE RINGS, WEDDING RINGS AND 14K JEWELRY. WE WILL ALSO NEED TO DO SOME INTERIOR REMODELING, SO STARTING TOMORROW EVERYTHING GOES ON SALE!

SAVE AT LEAST 20% ON THE NATION'S FINEST JEWELRY

For Clearance Purposes, We Will Make Further Mark Downs As The Sale Progresses

GET THE CHOICE ARTICLES BY SHOPPING EARLY, YOU CAN LAYAWAY OR CHARGE ALL YOU WANT FOR CHRISTMAS

BELOW ARE JUST A FEW OF THE THOUSANDS OF ITEMS AVAILABLE AT BIG SAVINGS . . .
EVERY ITEM HAS THE REGULAR CONNOLLY'S GUARANTEE !

DIAMONDS

	REG.	SALE
Ladies' 14 K 1 Carat Solitaire	$ 850.00	$660.00
Ladies' 14 K ¾ Carat Solitaire	550.00	495.00
Ladies' 14 K ½ Carat Solitaire	400.00	295.00
Ladies' 14 K ⅓ Carat Solitaire	300.00	220.00
Ladies' 14 K ¼ Carat Solitaire	200.00	150.00
Ladies' 14 K 6 Diamond Wedding Comb.	300.00	225.00
Ladies' 14 K 12 Diamond Wedding Comb.	400.00	330.00
Ladies' 14 K 9 Diamond Wedding Comb.	195.00	150.00
Ladies' 14 K 5 Diamond Wedding Band	330.00	250.00
Ladies 14 K 5 Diamond (1 Ct.) Wed. Band	495.00	395.00
Ladies' 14 K 1¼ Ct. Diamond Solitaire	1,000.00	770.00
Ladies' 14 K 10 Diamond Dinner Ring	475.00	395.00
Ladies' 14 K 7 Diamond Dinner Ring	375.00	295.00
Ladies' 14 K 5 Diamond Dinner Ring	275.00	225.00
Ladies' 14 K 10 Diamond Dinner Ring	195.00	135.00
Men's 14 K Diamond Cluster	385.00	295.00
Men's 14 K 3 Diamond Ring	295.00	235.00
Men's 14 K ½ Ct. Diamond Solitaire	375.00	295.00
Ladies' 14 K 1 Diamond Pendant	95.00	69.50
Ladies' 14 K 9 Dia. Cluster Pendant	375.00	295.00
Ladies' 14 K 3 Dia. Tear Drop Pendant	295.00	235.00
Ladies' 14 K 1 Dia. Heart Pendant	75.00	59.50
Ladies' 14 K 1 Dia. Round Pendant	59.50	43.95
Ladies' 14 K Diamond Watch Bracelet	385.00	325.00
Ladies' 14 K Diamond Watch Bracelet	295.00	219.50
Ladies' 14 K Diamond Watch Bracelet	195.00	155.00
Ladies' 14 K Diamond Watch Bracelet	150.00	119.50

SPECIAL CLOSE - OUT OF LADIES YELLOW AND WHITE GOLD MOUNTING AND WEDDING SET MOUNTINGS AT ⅓ OFF

SPECIAL CLOSE - OUT OF NARROW AND WIDE WEDDING RINGS . . . REDUCED ⅓

SET RINGS

	REG.	SALE
Mans Y. G. Ruby Ring	$ 39.50	$29.50
Mans Y. G. Cameo - Hemitite	44.00	39.95
Mans Y. G. Cameo Tigereye	37.50	32.95
Mans Y. G. Cameo Tigereye	27.50	21.95
Mans Y. G. Syn. Blue Sapphire	33.00	26.95
Mans Y. G. Syn. Emerald	22.00	16.45
Mans Y. G. Ruby Elk Ring	37.50	31.95
Mans Y. G. Ruby Masonic Ring	45.00	38.45
Mans Y. G. 14 K Signet	24.95	16.95
Ladies W. G. Syn. Blue Sapphire Ring	35.00	26.95
Ladies W. G. Syn. Ruby Ring	27.50	21.95
Ladies Y. G. Syn. Emerald Ring	49.50	38.50
Ladies Y. G. Gen. Zircon Ring	29.50	19.50
Ladies Y. G. Gen. Topaz Ring	59.50	48.50
Ladies Y. G. Gen. Ruby Ring	84.00	65.95
Ladies Y. G. Gen. Topaz Ring	49.00	36.95
Ladies Y. G. Gen. Sapphire Ring	95.00	71.50
Ladies Y. G. Gen. Blue Sapphire	145.00	110.00
Ladies Y. G. Cultured Pearl Ring	55.00	38.50
Ladies Y. G. Cultured Pearl Ring	38.50	29.50
Ladies Y. G. Cultured Pearl Ring	29.50	19.85

SPECIAL CLOSE - OUT OF BABY AND CHILDREN RINGS . . . ½ OFF

WATCHES

	REG	SALE
Mens Hamilton Automatic 17 J. R. D.	$ 89.50	$69.50
Mens Hamilton Automatic 17 J. S. S.	69.50	54.95
Mens Hamilton Automatic 17 J. S. S	65.00	49.00
Mens Hamilton Waterproof 17 J. Y. G.	59.50	49.95
Mens Hamilton Dress Sq. 22 J. Y. G.	49.50	38.45
Mens Hamilton Waterproof 17 J. Y. G.	39.50	32.95
Mens Ham. Auto. Waterproof 18 J. Y. G.	110.00	87.95
Mens Universal Auto. Waterproof 17 J. Y. G.	125.00	99.00
Mens Universal Auto. Waterproof 17 J. Y. G.	110.00	87.95
Mens Universal Auto. Waterproof 17 J. S. S.	99.00	79.50
Mens Croton Auto. Waterproof 17 J. Y. G.	89.50	69.50
Mens Croton Auto. Waterproof 17 J. Y. G.	69.50	51.95
Mens Croton Auto. Waterproof 17 J. S. S.	59.50	49.50
Mens Croton Auto. Waterproof 17 J. S. S.	49.50	38.95
Mens Croton Waterproof 17 J. S. S.	39.50	29.50
Mens Croton Waterproof 17 J. S. S.	29.50	21.95
Ladies Hamilton 20 Diamond 22 J. W. G.	375.00	295.00
Ladies Hamilton 16 Diamond 22 J. W. G.	295.00	219.00
Ladies Hamilton 12 Diamond 22 J. W. G.	225.00	165.00
Ladies Hamilton 6 Diamond 22 J. W. G.	175.00	137.50
Ladies Hamilton 4 Diamond 22 J. W. G.	135.00	99.00
Ladies Hamilton 2 Diamond 22 J. W. G.	99.00	76.95
Ladies Hamilton 14 K Gold 22 J. W. G.	89.50	69.50
Ladies Hamilton 14 K G. F. 22 J. W. G.	69.50	54.95
Ladies Hamilton 10 K G. F. 22 J. Y. G.	57.50	46.50
Ladies Hamilton 10 K G. F. 22 J. W. G.	49.50	38.50
Ladies Hamilton 10 K G. F. 17 J. Y. G.	38.50	29.50
Ladies Universal 14 K White Gold	110.00	87.95
Ladies Universal 14 K 4 Diamond	150.00	119.50
Ladies Universal 14 K Yellow Pear Shape	99.00	76.95
Ladies Croton 20 Di. ½ Carat Total W. G.	295.00	229.50
Ladies Croton 10 Diamond 17 J. 14 K W. G.	150.00	119.50
Ladies Croton Hexagon 14 K W. G.	89.50	69.50
Ladies Croton Marquise 14 K W. G.	69.50	49.50
Ladies Croton Small Rd. 14 K W. G.	59.50	48.50
Ladies Croton Small Square G. F. Y. G.	49.50	38.50
Ladies Croton Small Round G. F. W. G.	39.50	29.75

MOST ALARM, CHIME, WALL AND DECORATIVE CLOCKS REDUCED 25 %

SPIEDEL, KREISLER WATCH BRACELETS REDUCED 33⅓%

CLOSE-OUT OF LEATHER WATCH BANDS 50% OFF

A SMALL DEPOSIT WILL HOLD ALL OF YOUR PURCHASES UNTIL CHRISTMAS OR CHARGE ALL YOU WANT AND TAKE 10 MONTHS TO PAY

Connolly's JEWELERS

DOWNTOWN PONTIAC
16 W. Huron
Open Mon. and Fri. Eve.
FE 2-0294

BLOOMFIELD MIRACLE MILE
2203 S. Telegraph
Open Every Evening
FE 2-8391

SALE ITEMS DO NOT APPLY TO OUR BIRMINGHAM STORE
Connolly's Birmingham Store Will Remain as a General Jewelry Store!

COSTUME JEWELRY

NECKLACES	25% OFF
BRACELETS	25% OFF
EARRINGS	25% OFF
CHARMS	20% OFF
CLOSE-OUT OF ASSORTED GROUP	50% OFF
CHILDRENS JEWELRY	25% OFF

MEN'S JEWELRY

CUFF LINKS	25% OFF
TIE BARS AND TACKS	25% OFF
SETS	25% OFF
NOVELTIES	25% OFF
LIGHTERS	20% OFF

SILVERWARE

All Regular Bowls, Trays, Vases, Water Pitchers, Sugar Creamers, etc., 20% Off

	REG.	SALE
Special Group Water Pitchers	12.95	9.95
Round Trays	7.50	4.95
Round Trays	10.00	7.45
Double Vegetable Dishes	11.00	8.95
Sugar and Creamers	12.00	7.95
Well-N-Tree Platers (International)	12.00	8.95
4 Pc. Coffee or Tea Set	49.50	29.50
5 Pc. Coffee and Tea Set	69.50	49.50
6 Pc. Coffee or Tea Set	89.50	59.50
6 Pc. Wallace Tea and Coffee Set	192.50	145.00
6 Pc. Wallace Tea and Coffee Set	189.50	142.50
6 Pc. Wallace Tea and Coffee Set	187.50	141.00
6 Pc. Gorham Tea and Coffee Set	199.90	135.00

SPECIAL GROUP OF IMPORTED NON-TARNISH SILVER PLATE AND BRASS BOWLS, TRAYS, CONDIMENT SETS, BON BON DISHES ETC. REDUCED ⅓

SILVER PLATED FLATWARE SETS

1847 ROGERS	20% OFF
COMMUNITY	20% OFF
1881 ROGERS	20% OFF
INTERNATIONAL DEEP SILVER	20% OFF

SPECIAL CLOSE - OUT OF MANY STERLING FLATWARE PATTERNS, ODD PIECES AND COMPLETE SETS REDUCED UP TO 30%

CHINA

LENOX, SYRACUSE, FLINTRIDGE, CASTLETON AND CAREFREE CHINA	20% OFF
ODD AND ENDS, BROKEN SETS	33% OFF

CRYSTAL

TIFFIN, SILVER CITY, CORCORAN, SWEDISH IMPORT AND ALL OTHERS	25% OFF

STAINLESS STEEL FLATWARE BABY SILVERWARE AND STAINLESS	20% OFF

Wide Selection

Jewelry Solves Gift Dilemma

Even if your budget doesn't stretch quite far enough to put diamonds in every stocking you plan to fill this Christmas, you shouldn't overlook your jeweler as one of Santa's best assistants.

Watchbands for people who already own fine watches are expected to be popular gift items at around $10.

Cultured pearls at $20 to $35 will probably lead the popularity parade in gifts for teen-age girls.

* * *

Prices for grown-up styles will be slightly higher.

BIG ITEMS

Rings set with rubies, hematite or onyx are expected to be big items for men at $20 to $30.

The jewelry store shopper will find stores less crowded than others even at Christmas. Merchandise isn't "picked over," employes are less harried, and there are fewer temporary helpers behind the counters.

Style - color - size selections are good, too, and the early shopper can usually get special orders from manufacturers if he wants them.

* * *

Here are a few other ideas that may help you fill Santa's sack with quality jewelry gifts this season: AM-FM transistorized radios; bronzed candelabra, cameras, cameos or cuckoo clocks; dinnerware or desk sets; electronic watches or engraving on almost any kind of jewelry.

Also there are fraternity pins, good luck pieces and hors d'oeuvre trays including new musical types.

OTHER SUGGESTIONS

Or you can get identification bracelets, irons, ivory items, ice buckets and Indian jewelry; jade or jeweled jam jars; knives, key-rings, knick-knacks and knife sharpeners; lockets, lamps, luggage and other leather items; military rings, mugs, memory books and motion picture equipment.

Perhaps you are looking for novelties or special watches for nuns or nurses; opera glasses; pens, pencils, pins or portable phonograph (including stereophonic models) and radios.

Quartz, Rosaries, skin divers' and other types of sports timers and stop-watches; as well as trays, telescopes, thermometers, typewriters and tape recorders including transistorized types so tiny they can be tucked into a briefcase are some other suggestions.

* * *

Still more possibilities include ultrasonic cleaning of precious jewlery; vacuum bottles; or weather forecasters, woodenware and wall clocks of all sorts are among other possibilities. And, there are many more, of course.

Idea List Run Cold? Try Warm Slippers

Give Christmas the soft touch this year with comfortable leather slippers.

A thoughtful gift of soft, elegant suede or glove leather slippers will pamper and please every man, woman, and child on your holiday list.

Your choice this winter ranges from soft ankle-hugging leather boots that are suitable for both indoor and outdoor wear to slippers designed chiefly for the path between the refrigerator and the easy chair.

* * *

Gift footwear for people who prefer to view the wintry scene from behind a windowpane boast high fashion and a high degree of comfort.

LAVISH FASHIONS

For the girls there are leather slippers or mules in colorful, lavish fashions. Some are beautifully embossed in gold or silver. Others are embroidered in floral designs.

A harlequin slipper is made up of bright leathers in diamond shapes.

Its corners turn back and are fastened down with tiny silver bells or gay, gold pins.

* * *

The court jester's slipper-boot of soft-leather reaches to the ankle where it is gathered in with a band of jewels, fur or a leather thong.

LEATHER LINING

A new idea in women's slippers is a leather lining in an even brighter shade than the slipper itself, such as geranium lined with turquoise, yellow with citron, and scarlet with bright pink.

Men's easy slippers also come in a variety of styles.

These are leather-lined, low-cut opera slippers in glossy smooth leather for wear with an elegant dressing gown.

For the man who prefers casual dress at home, glove leather moccasin slippers are available in a variety of colors and styles.

One popular moccasin features a folded back, stitched down tongue.

TRAVEL SCUFFS

Another happy Christmas thought is a pair of soft leather travel scuffs that tuck into each other. Wherever he wears them, they'll remind him of hearth and home.

And, don't forget the children. Their slippers should be bright in color, high cut (to make it hard to pull them off), and with resilient leather soles and uppers to help support growing muscles.

Brightly colored leathers and leather linings attract youngsters and make them want to wear their slippers — not trot about barefoot on drafty floors.

2 Couples United ... in Many Ways

CANTON, Ohio (AP)—A recent wedding at First Christian Church in this area called for considerable concentration on the part of the Rev. Harold L. Davis. Identical twins were wed to identical twins.

* * *

May Lou Van Voorhis of Waynesburg, Ohio, married Larry Jay Wayble of Hartville, Ohio. Her twin, Kay Sue, married Larry's twin, Gary Ray.

In addition to the rhyming names and identical looks, the two girls have been working in the same office and the two young men are mechanics at the same service station.

* * *

Wedding gowns and cakes were identical, but one couple went North for a honeymoon, and the other South. And they are residing in separate communities.



It takes a . . .

SPECIAL KIND OF CARPET to appreciate Bach!

A comfortable carpet, one with deep, rich pile. One you can curl up on and have no worties about fuzz on your dress. One with quiet color that blends with the room and the music. One whose beauty will last as long as the music of Bach.
as the music of Bach . . . one from DYER'S CARPETS.

Stop in any evening; we're open 'till 9 on week nights and 5:30 on Saturday!

ACRLAN VELVET WEAVE
☆ $10.95 sq. yd. ☆
Installed over heavy rubber padding

Dyer's Carpet
FINEST in CARPETING
1028 W. HURON • PONTIAC, MICH. • 712 FEB-9675

GIFT SALE
Thrifty SELF-SERVE Super DRUG STORES
Walgreen Agency
PAY LESS BUY AT THRIFTY'S LOW, LOW DISCOUNT PRICES

CHANEL NO. 5 SPRAY COLOGNE
Now Refillable . . . A pleasure to give — A treasure to own — The perfect gift for Her.
$5.00 Refill 3.50 plus tax

A Grittan Proclamation 3-lb. Old Fashioned World famous Fruit Cake $3.15

½ Price TUSSY WIND and WEATHER LOTION 1.00 Size 50¢ 2.00 Size $1.00
What a wonderful way to combat roughness and chapped skin. Softens, smooths, moisturizes your skin.
2.00 Jar Wind & Weather 1.00

ADD SPICE TO HIS LIFE
Old Spice
2.50 Gift Set . . only 2.19
Compliment the well-groomed man with invigorating Old Spice After-Shave Lotion and crisp, clean Old Spice cologne . . .

KING'S MEN
CRYSTAL 5-oz. After-Shave Lotion and Cologne Gift Set.
2.50 Value Now Only 2.19

RINSE AWAY
For positive Dandruff Control
Regular 1.00 64¢

RAYETTE AQUANET Professional Hair Spray
2.00 Value 77¢

Box of 12 KOTEX SANITARY NAPKINS
Super or Regular 29¢

DeVilbis VAPORIZER HUMIDIFIER
Runs all night without refill. Automatic shutoff.
Reg. 6.95 4.59

PLAYTEX LIVING GLOVES
You get FREE extra right hand playtex glove. 3 gloves in all.
2.07 Value $1.09

PARKE DAVIS MYADEC with Free Vitamin Dispenser
100's, 7.79 Size 4.39

MISS CLAIROL Creme Formula
Conditions the hair, keeps it silky, lively natural looking.
1.25 Size 79¢

Coricidin Tablets
Package of 25
for Symptomatic Cold Relief
1.08 Value 69¢

ICE-O-DERM MEDICATED ASTRINGENT
for close up skin beauty
Reg. 1.00 79¢

SKIN DEW
HELENA RUBENSTEIN FREE SKIN DEW GIFT OFFER
With your purchase of $5.00 Skin Dew, you get a free gift . . . $4.00 value HERBESSENCE CLEANSER, new formula with rich herbal essence.
9.00 Value $5.00 Plus tax
Also Starter Set 5.00 Value Only $3.00

. . . The World's Most Famous Fragrance in a Magnificant Mist . . .
ARPEGE by LANVIN
1000 Sprays-Refillable
2-OZ. ARPEGE EAU de LANVIN . . 6.00
Refills . . . 4.00
Also Available in Rumeur and Crescendo at same price.
All Other Fragrances . . . 5.00
Refills . . 3.75
plus federal tax

Tell Her You Remember . . with a Gift of Fragrance by PRINCE MATCHABELLI

PERFUME HONORS
The crowning touch to her Christmas morning . . . a quartette of perfumes in miniature crowns, featuring Wind Song, Stradivari, Golden Autumn, and Prophecy.
$2.80

MEASURED COLOGNE MIST
600 measured sprays of fragrance at her fingertips in this distinctive cologne mist . . . In Wind Song, Stradivari, Beloved or Abano. $3.75
Deluxe 1200 spray size available only in Wind Song and Prophecy.
$5.00

COLOGNE COLLECTION
A whole wardrobe of fragrance in this Cologne Collection . . . sceptre bottles of Wind Song, Stradivari, Beloved, Abano, Golden Autumn and Prophecy.
$3.75

SKIN PERFUME AND DUSTING POWDER SET
A gay combination of skin perfume and matching dusting powder—complete with colorful lamb's wool puff. Available in Wind Song, Stradivari, Beloved, and Abano. $3.25

BUSY MAN'S BAR
MAX FACTOR'S BUSY MAN'S BAR 3.50

REVLON 'COLORING KIT'
5 full lipsticks in exciting Honey Bee Pink, Tangerine, Sherbert, Strawberry, Vanilla, Lilac Champagne, Persian Nectar.
Reg. 6.25 3.75 Plus Tax

LENTHERIC COLOGNES
1.50 Value
LENTHERIC Classics in Fragrance Quintets: Tweed, Miracle, Shanghai, Dark Brilliance, Red Lilac Colognes . . . $1.39
NOT SHOWN: Classics in Fragrance Trio: Tweed, Miracle, Shanghai Colognes . . . . . 89¢
1.00 Value
all prices plus tax
4.00 Value
LENTHERIC Tweed Gift Set: Cologne and Bath powder $3.69

Thrifty DRUG STORE 4895 DIXIE HWY. IS A PACKAGE LIQUOR STORE
City-wide FREE PRESCRIPTION DELIVERY.
Have Your Doctor Call Your Nearest THRIFTY for PROMPT FREE Delivery Service
Thrifty SELF-SERVE Super DRUG STORES
TRUSSES
Orthopedic Appliances • Rest Supports • Elastic Stockings • Belt Hose and Panels • Crutches Rented • Private Fitting Room
(This service at downtown store only)

HAVE YOUR NEXT PRESCRIPTION FILLED BY US
QUALITY DRUGS LOWEST PRICE
148 North Saginaw Huron Street 4895 Dixie Highway
Near Sears Corner Telegraph Next to Seven Foods

What Happened to Teddy Bear?

Space Age Comes to Toyland

This year's toyland is fully in step with the fast pace of the contemporary world. Under the Christmas tree, junior will be building a sky scraper with a helicopter landing and monorail facilities. Space play has matured from science fiction to science fact.

Besides a variety of play items keyed to the latest developments in rocketry, a while new array of science-oriented kits are keyed to study of the earth and atmosphere in up-to-the-minute research terms, reports Mel Freud, president of Toy Guidance Council.

Even the computer age has impact on 1963 toylands. A digital computer that solves problems is being featured for under five dollars to provide basic training for tomorrow's expert in critical path scheduling.

★ ★ ★

The affluent American home is reproduced in faithful miniature down to a well designed dog house and a power mower.

Among the ingenious playroom off-shoots of dad's do-it-yourself hobbies is a kit of miniature power tools geared for purposeful activity by junior and safe against cutting hazards, according to Toy Guidance Council.

A new thrill for homemaking play is a magnetized doll house in which an entire family and pets can be moved around realistically by manipulation of a magnetized wand placed under the floor of the doll house.

AT CONTROLS

This will give Junior and his sister a chance to order the family routine at will. There's an automatic can opener and a spin dry washing machine for the well equipped play room kitchen.

A resurgence of interest in military material is evident, too, in the new toy showings, Toy Guidance Council reports. An army engineer's set of heavy gauge steel provides purposeful equipment for building airfields or army encampments and military highways.

And, there's an operating sand hopper. This set includes working models of the latest style in road construction equipment.

★ ★ ★

New in the military lineup is a cannon that fires only when a command is spoken. New ideas in planes and missiles closely follow the newest equipment of the U.S. armed services.

Toyland abounds in new playroom equipment beamed to interest junior and his sister in basic training for professions or business, Toy Guidance Council notes.

Incentive for the young automotive engineer is provided by an ingenious Cub Set of heavy gauge steel which gives junior the opportunity to custom design a number of smart looking cars by interchanging parts.

CHANGES MODEL

There's a station wagon produced by inserting a special roof. Without the roof and doors a racing car emerges. Another switch and junior has a pick up truck ready for service.

The amazing world of plastics has been translated into purposeful playroom operation, too. Extrusion molding, for example, can be carried out purposefully by the junior businessman.

Side by side with highly practical replicas of the latest developments in science and industry is a wide variety of toys keyed to history and fantasy.

Although the hurdy gurdy has almost disappeared from city streets, there are intriguing new hurdy gurdy toys. The newest version of this classic music maker encourages the youngsters to compose their own tunes on a music roll by inserting pegs.

The roller activates small hammers that tap out notes on colorful metal bars.

A novel addition to toyland's musical toy array is a razz-ma-tazz piano which enables any youngster to play a dozen familiar tunes immediately.

Interchangeable music rolls each with six different songs, are placed in the back of the instrument. A lever in front of the keyboard permits selection of the tunes.

Then each time the keyboard is struck, a different note sounds. Continuous action produces a complete tune. Keys are exposed for viewing.

Among the surprises keyed to science is a novel car which demonstrates solar energy. This comes in kit form, planned for easy assembly without glue or soldering.

When assembled, the battery powered car can be started, stopped and speed controlled by tracking the beam of an ordinary flashlight on the vehicles built in solar cell.

New in the home equipment sector is a hair dryer that can be used by little girls themselves or their dolls. The dryer which blows cool air safely, operates on flashlight batteries.

For the juvenile hobbyists there are kits that provide the makings of the Statue of Liberty or the Taj Mahal.

A series of ingenious kits makes it easy for the juvenile contingent to produce a whole series of primitive masks, all decorative additions to home decor.

To help every young lady experiment with good grooming techniques there is a new cover girl bar with a plastic face for use as a base for experiments. The face can be wiped clean and made up repeatedly. Cosmetics are non-toxic.

'Foreign Aid Must in 1963'

WASHINGTON (UPI) — Rep. Otto E. Passman, D-La., said yesterday it would be "simply ridiculous and a disgrace" if Congress put off passage of the foreign aid money bill until next year.

Passman, chairman of a House Foreign Aid Appropriations subcommittee, said, "I don't think it will be. We should get these money bills behind us," he said.

Passman said his group was ready to act immediately as soon as the House and Senate work out a compromise on an authorization. Negotiations on a compromise were to resume today.

★ ★ ★

The authorization bill sets the ceiling on foreign aid spending. The bill being handled by Passman's subcommittee provides the actual funds.

The House version of the authorization totals $3.5 billion, some $200 million less than the Senate bill. President Kennedy had requested $4.5 billion or a $1 billion more than the House voted.

Girl Returns Favor to Dad

MOLINE, Ill. (UPI) — Kenneth Seelye became the toast of Adams Hall at Northern Illinois University, DeKalb, Ill., when his daughter Kenlyn, a senior, wrote a letter about him.

The letter was selected by the faculty board for special attention. It read in part:

"Who is this man who has given me companionship (he calls me Little Pal), an education, a home filled with the thrill of life and love, and more than that, a part of his name that will be with me forever?

"He is my father, who, because of his great devotion and giving of himself in every way, deserves to be Adams Hall's Dad for the Day.

"It is my little way to say thank you for choosing me."

Kenlyn Seelye

"Explanation for word 'choosing': I am adopted."

Fast Termites Earn Tax Rebate for Home Owner

CHICAGO (UPI)—A home-owner received a tax rebate for termite damage to his home when a federal court judged it a "casualty loss."

The owner's house was razed on the advice of a pest control expert, and he had to burn it down. The owner was paid $21,000.

Termites had done their work within the short period of five months during 1956.

★ ★ ★

Federal tax law requires that in order to deduct a casualty loss on income tax returns, the loss must have an element of "suddenness" such as fires, storms and shipwrecks, Commerce Clearing House, a tax authority, said.

EVERYTHING BRAND NEW EVERYTHING BRAND NAME
SAVE! ½ OFF!
JIM'S SALVAGE OUTLET
4005 Hatchery, Corner Airport Rd.
Phone 674-0010
Open Mon. thru Thurs. 4 to 9
Fri. and Sat. 9 to 9

LOANS UP TO $1000
See us to arrange a consolidation of your bills into one monthly payment of your choice. Get cash to meet present needs or purchases.
Arrangements may be quickly made by a visit to our office or a phone call to FE 2-9206.
OAKLAND LOAN CO.
202 Pontiac State Bank Bldg. FE 2-9206 — Hours 9:30 to 5:30 Sat. 9:30 to 1:00

READY NOW AT ROBERT HALL



OUR BIGGEST, MOST EXCITING COLLECTION OF WINTER COATS AND SUBURBANS
sensationally priced at
19.95 to 29.95
Comp. values 26.95 to 39.95

COATS IN MISSES, PETITE, HALF-SIZES
• important wool meltons
• pure wool scarf coats
• mouton trim storm coats
• raccoon collared coats
• pile and zip lined coats
• sizes 5-11, 8-18, 16½-22½.
Furs labeled for country of origin of imported furs.

SUBURBANS IN MISSES & HALF-SIZES
• winterweight corduroys
• pure wools, vinyl suedes
• knit linings, pile linings
• sizes 8 to 18 ... 16½ to 22½.

USE OUR FREE LAYAWAY PLAN



SKIRT SCOOP! MISSES' FULLY LINED WOOLEN SKIRTS
just 2.99
Skirts of 95% reprocessed wool with 5% nylon, fully rayon lined, amply hemmed ... styled straight and slim, with walking pleat in back, dyed-to-match zipper. All wanted colors, 8-18.
HERE'S WHY YOU SAVE AT ROBERT HALL • We sell for cash only! • There are no credit charges! • We have no credit losses! • You save because we save!

EST. 1940 Robert Hall OPEN EVERY NIGHT 'TIL 9:30

OPEN SUNDAYS 12 NOON to 6 P. M. Plenty of Free Parking
IN PONTIAC, 200 N. Saginaw St. — IN CLARKSTON-WATERFORD on Dixie Hwy. Just N. of Waterford Hill

Downtown Pontiac FIRST
Has Everything for Christmas Gift Shopping!



PARK FREE!

PARK and SHOP — ONE stop takes care of ALL your shopping needs ... DOWNTOWN!
GREATER VARIETY — Nowhere else can you shop so widely ... in so little time!
WIDER PRICE RANGE — Always a good selection at prices to suit your particular budget.
BETTER VALUES — Alert competition between stores keeps prices down ... DOWNTOWN.
FAMOUS BRANDS — All your favorite national brands are well represented DOWNTOWN.
SHOP with CONFIDENCE — Well established stores stand behind what you buy DOWNTOWN.
FRIENDLY SERVICE — Alert, well-informed salespeople make your shopping much easier.

ARTHUR'S 48 N. Saginaw St.
BARNETT'S CLOTHES SHOP 150 N. Saginaw St.
BOBBETTE SHOP 16 N. Saginaw St.
COHN'S CLOTHES 71 N. Saginaw St.
GALLAGHER'S MUSIC SHOP 17 E. Huron St.
MacGAMBLESS CARPETS 11 N. Perry St.
GERSON'S MEN'S WEAR 51 N. Saginaw St.
S. S. KRESGE'S CO. 66 N. Saginaw
FRED H. PAULI JEWELERS 28 W. Huron St.
PONTIAC ENGRAVING JEWELERY CO. 25 N. Saginaw St.
THE PONTIAC PRESS 48 W. Huron St.
CLOONAN DRUG CO. 72 N. Saginaw St.
SHAW'S JEWELERS 24 N. Saginaw St.
WARD'S HOME OUTFITTING CO. 17-19 S. Saginaw St.
WYMAN FURNITURE 17 E. Huron St. 18 W. Pike St.
SCARLETT'S BICYCLE and HOBBY SHOP 20 E. Lawrence St.
GEORGE'S 74 N. Saginaw

Plenty of Free Parking Lots for Your Shopping Convenience
There are about 6000 parking spaces in Downtown Pontiac.
Some however continue to be operated commercially and in these lots a modest charge is made for parking.
Downtown Park and Shop Inc. is still continuing to offer stamps which when affixed to your parking claim check pay all or part of this charge.
We are happy to do it because we want you to come downtown often ... and thanks for coming.
Downtown Pontiac You'll Get More!
MEMBER DOWNTOWN PARK-SHOP Inc.



20% OFF
GIRLS' JACKETS & SNOWSUITS
6.36 to 13.56
REGULARLY 7.95 TO 16.95
Everyone with the original price tag ... pick yours, then deduct a big round 20%
• For sizes from 1 year to 14 years!
• Nylon-cotton twills, quilt nylons!
• Waterproof Norpoles, warm Meltons!
• Cotton suedes, supple vinyl suedes!
• Solid color and print pile linings!
• Zip fronts, hoods, fake fur trims!
HERE'S WHY YOU SAVE AT ROBERT HALL • We sell for cash only! • There are no credit charges! • We have no credit losses! • You save because we save!

EST. 1940 Robert Hall OPEN EVERY NIGHT 'TIL 9:30

MSU to Train Police on Juvenile Problem

EAST LANSING (UPI)—A three-week research-training program designed to help police officers work more effectively with juvenile delinquents will begin Dec. 2 on the Michigan State University campus.

About 54 police officers from Michigan, Illinois, New York and Missouri will meet to hear MSU faculty members, law enforcement experts, representatives of institutions dealing with juveniles and other authorities, an university official said.

Ex-Cadillac Mayor Succumbs at 60

CADILLAC (AP)—Former Mayor Everett G. Reiser, 60, died early yesterday at Mercy Hospital after a sudden illness. The cause of death was not immediately known.

Reiser served as mayor of Cadillac in the 1958-59 term. He was assistant corporate secretary of Miller Industries of Reed City and the firm's chief accountant. He is survived by his widow, Marie, and two sons, John W. of Wayne and David H. of Cadillac. Services are Saturday at St. Ann's Church.



AP Photofax

BURLEY FELLOWS — Auctioneer James Walston of Pinetops, N.C., is not fagged out, he's just on "releaf." He's talking to auctioneers Roy Shepherd and his son, Billy. The trio exchanges some "cutting" remarks as the tobacco selling season burns away in Louisville, Ky. You should see their smoke when they go back to work.

'Boy' Shuns Retirement at 79

BRIDGEPORT, Conn. (AP)—Peter Ross is 79 years old but to people on his route he's their "newspaperboy" who delivers the Bridgeport Post, Telegram and Sunday Post.

Ross retired at 65 and began to sell newspapers in a store he opened in Stratford.

Three years later he closed the store and took a newspaper route, serving some of the former patrons of his store.

As business increased so did his staff. Ross now has three boys and three girls helping him deliver more than 300 papers daily by bicycle.

Train and Bus Fares Reduced for Tourists?

ATHENS (AP)—The Greek Ministry of Communications plans to issue reduced fare bus and train tickets for tourists traveling in Greece.

Tourists will be able to get the lower-fare tickets at travel agencies throughout Greece and abroad.

LET US GIVE THANKS



latest family fashions
NEWEST COLORS
• Furniture
• Appliances
• Jewelry
AS LOW AS $1 a WK.
"It's O.K. to owe MAY!" "All the Credit you Need"
MAY'S CREDIT STORE
DOWNTOWN Pontiac
18 N. Saginaw

Electricity, Gas Usage Increased in Last Year

JACKSON (UPI) — Consumers Power Co. has announced that kilowatt-hour sales of electricity during the 12-month period ending Oct. 31 rose 7 per cent over the same 12 months the previous year.

Volume sales of natural gas saw an 11 per cent increase. A. H. Aymond, Consumers board chairman, said,

Labor Leaders to Talk on Problem of Poverty

EAST LANSING (UPI) — The extent of poverty in the United States will be the subject of a Michigan labor union leaders conference at Michigan State University Dec. 7-8.

Nationally known speakers are scheduled to explore the impact of poverty on the person, the minority, politics and education and will report suggested and contemplated solutions to the 75 national and international union leaders present.

EDWARD'S 6 NORTH SAGINAW, PONTIAC INVITES YOU TO SEE OUR LARGE STOCK
$1 WILL LAY IT AWAY UNTIL CHRISTMAS



GUITARS ..... from $17.95
ELECTRIC GUITARS from $39.95
AMPLIFIERS ..... from $39.95
MANDOLINS .... from $17.95
VIOLINS ..... from $29.95
Ukuleles ..... from $9.95
MIKES ..... from $5.50
BONGOS-CONGOS ... from $4.50
ACCORDIONS .... from $39.95
CONCERTINAS .... from $14.95
WIND AND BRASS INSTRUMENTS ..... from $39.95

Just Arrived Large Shipment
IMPORTED HAND-CUT CRYSTAL VASES, DECANTERS PITCHERS ASH TRAYS BOWLS

Bridal Diamond Sets 14K Gold
$24.95 $39.95 $59.95
Originally all higher priced

Special Purchase ELECTRIC GUITAR AMPLIFIER $99.95 Case, Strap & Book Incl.

DRUM SET 3 PIECE FULLY EQUIPPED PEARL FINISH $195.00

STUDENTS SPECIAL SNARE DRUM Sparkle Finish $34.95

We Accept TRADE-INS
Use Our Students RENTAL PLAN

SEE OUR INTERESTING STOCK OF *Radios *Phonographs *Tape Recorders ALL PRICED DOWN FOR CHRISTMAS

Decorator WALL CLOCKS and SCONCES Makes a beautiful Christmas gift.

Many Beautiful Gift Items to Choose From. Come in and Browse.

LAYAWAY or EASY PAYMENT PLAN

32 Pc. Wm. Rogers SILVERWARE $14.95

3 Pc. Set LUGGAGE Blue, Tan & Grey. $11.88

TRUNKS FOOT LOCKERS

IGA CLIP-A-COUPON
Coupons Effective
FRIDAY, NOV. 29 and SATURDAY, NOV. 30 ONLY

IGA CLIP-A-COUPON
Lean, Always Freshly Ground
HAMBURGER
Lb. 37c With this Coupon in Units of 3 Lbs. or More.
Coupon Effective at IGA Friday and Saturday, Nov. 29-30, 1963.

IGA CLIP-A-COUPON
TABLE KING SLICED
BACON
1-Lb. Pkg. 18-20 Slices 39c With this Coupon and Purchase of $3.00 or More.
Coupon Effective at IGA Friday and Saturday, Nov. 29-30, 1963.

IGA CLIP-A-COUPON
IGA TABLE TREAT, Freshest on the Shelf
HAMBURGER BUNS
Pkg. of 8 Buns 16c With this Coupon and Purchase of $3.00 or More.
Coupon Effective at IGA Friday and Saturday, Nov. 29-30, 1963.
Limit 2 Pkgs. Per Customer

IGA CLIP-A-COUPON
FRANCO-AMERICAN
SPAGHETTI
15½-oz. Can 9c With this Coupon and Purchase of $3.00 or More.
Coupon Effective at IGA Friday and Saturday, Nov. 29-30, 1963.
Limit 3 Cans Per Customer

IGA CLIP-A-COUPON
KRAFT DELUXE AMERICAN or PIMENTO
CHEESE SLICES
6-oz. Pkg. 19c With this Coupon and Purchase of $3.00 or More.
Coupon Effective at IGA Friday and Saturday, Nov. 29-30, 1963.
Limit 2 Pkgs. Per Customer

IGA CLIP-A-COUPON
CAMPBELL'S CREAM OF
TOMATO SOUP
No. 1 Can 8c With this Coupon and Purchase of $3.00 or More.
Coupon Effective at IGA Friday and Saturday, Nov. 29-30, 1963.
Limit 3 Cans Per Customer

IGA CLIP-A-COUPON
IGA FROZEN POTATOES
FRENCH FRIES
9-oz. Pkg. 9c With this Coupon and Purchase of $3.00 or More.
Coupon Effective at IGA Friday and Saturday, Nov. 29-30, 1963.
Limit 3 Pkgs. Per Customer

IGA CLIP-A-COUPON
MICHIGAN'S OWN... ROMEO
APPLE SAUCE
No. 303 Can 10c With this Coupon and Purchase of $3.00 or More.
Coupon Effective at IGA Friday and Saturday, Nov. 29-30, 1963.
Limit 3 Cans Per Customer

THERE'S A FRIENDLY IGA STORE NEAR YOU
2100 WALNUT LAKE RD. BIRMINGHAM, MICHIGAN
3189 ORCHARD LAKE RD., KEEGO HARBOR, MICH.
68 S. WASHINGTON OXFORD, MICHIGAN
405 SOUTH STREET ORTONVILLE, MICHIGAN
1099 AUDURN AVE. PONTIAC, MICHIGAN
514 N. SAGINAW HOLLY, MICHIGAN
MAIN STREET MILFORD, MICHIGAN
3099 Baldwin Ave. PONTIAC, MICHIGAN
3393 ORMOND ROAD WHITE LAKE, MICHIGAN
2665 N. Woodward BLOOMFIELD HILLS
IGA

APPLIANCE BUYERS: OLLIE FRETTER SAYS:

GRAND OPENING SALE



OLLIE FRETTER
One of Michigan's Original Discounters

FRETTER'S PONTIAC WAREHOUSE OUTLET OPENS TO THE PUBLIC, FRIDAY at 10 A.M.

Tomorrow morning we open our Pontiac Warehouse to the public, and at all 8 of my stores. All appliances, TV's, Stereos and Color TV's will be marked down to within pennies of cost, believe me this is the biggest savings event of the year, and right now when you need it, just before the holidays. And remember no payments til Feburary... As my opening present to you, you receive a beautiful Free gift as described below. Remember at Fretter's you get 5 lbs. of Coffee Free if I can't beat your best price or service.

PONTIAC AREA RESIDENTS
My new warehouse is located on the west side of Telegraph at Humphrey, 1 mile north of the Miracle Mile Shopping Center, and ¼ mile south of Long Lake Rd. overpass. You can's miss it!

FREE GRAND OPENING GIFT TO EVERY CUSTOMER!
This beautiful tape recorder to everyone who buys and appliance, TV, stereo, or Color TV during this 8 store opening sale. It's my grand opening present to you.



Portable transistor tape recorder, compact size. Complete with Microphone, earphone, batteries, 3" reels tape and carrying strap. One Recorder Only With Major Appliance Purchase At Time Of Sale.

Plus a Free Tape Recorder w/purchase



RCA VICTOR COLOR TV
★ All wood Danish lowboy
★ 24,000 volt chassis
RCA Victor Ft. Med. color TV's
Opening priced from.... $379.95

Plus a FREE TAPE RECORDER w/purchase



ZENITH 23" Console TV
★ Service Saver chassis
★ Hand-wired circuits
Some opt.
Opening priced at $189

Plus a Free Tape Recorder w/purchase



EMERSON Decorator Stereo
★ Mounts on wall
★ Placed on Table
★ Fits in room divider
Opening priced at $89.95

Plus a FREE TAPE RECORDER w/purchase

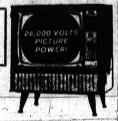

ADMIRAL COLOR TV
★ Long range tuner
★ preset fine tuning
★ Front controls
Opening priced at..... $399

FREE 5 LBS. COFFEE
If Fretter can't beat your best price and service.
SALE DAYS FRI.—SAT.—SUN.

HERE'S A SAMPLE OF THE FANTASTIC OPENING PRICES IN ALL OF MY 8 STORES

Sylvania 23" Lowboy wood console, new in crates opening priced $172
Westinghouse 19" portable TV, new, all stores $113
Hotpoint 30" auto. elec. range, visual-lite oven, de luxe features $188
Westinghouse 12 cu. ft. refrigerator, across top freezer, knocked down for this sale $158
RCA portable dishwasher, 7 floor models, opening priced at $154
30-gal. hot water tanks, 10 years glass lined opening priced $128
Maytag deluxe 2-speed automatic washer opening priced $46
Zenith 19" portable TV floor models, opening priced $188
Hardwick 30" gas range, real deluxe, new in crates all stores $121
Emerson portable TV, new 1964 models, with stand, all stores $107
Hoover upright vacuum cleaners, new, opening priced $100
Hotpoint 2-door deluxe auto. refrigerator, opening priced $45
Emerson 3-way combination TV, stereo, AM-FM radio $189
Westinghouse portable dishwasher, only 6 of these left $266
46 Telectro tape recorders, below cost, starting at $122
RCA stereo AM-FM radio, wood console, new opening priced $59
Sylvania wood console stereo, selling below cost $194
Admiral 23" wood console, priced to move out fast $132
RCA Whirlpool deluxe dryer, large capacity, opening priced $167
Kelvinator 2-door automatic refrigerator — Coppertone 6 floor models, opening period $109
88 new 1964 Zenith stereos drastically reduced for this fantastic opening sale. $187

Plus a FREE TAPE RECORDER w/purchase



TAPPAN HI-OVEN RANGE
★ Porcelain visual lite oven
★ Visual-lite broiler
★ auto-clock
★ Hide away cooking top
★ Electric, get Fretter's fantastic 8 store opening price

Plus a FREE TAPE RECORDER w/purchase



MAYTAG HALO OF HEAT AUTO. DRYER
★ Push-button control
★ Lint filter
★ Large capacity safety door
8 store opening price $139.95

Plus a FREE TAPE RECORDER w/purchase



ZENITH COLOR TV
★ No printed circuit for greater dependability
★ Tube options
Get Fretter's fantastic 8 store opening price

Hotpoint

Plus a FREE TAPE RECORDER w/purchase



AUTOMATIC WASHER
★ Dual lint filter
★ All porcelain
★ Fountain filter washing action
★ Written 90-day replacement
Get Fretter's 8-Store Trade-In Price ..... Opening Priced At $189

NO MONEY DOWN—UP TO 36 MONTHS TO PAY

FRETTER APPLIANCE COMPANY

PONTIAC WAREHOUSE
Telegraph Rd. ¼ Mile S. of Orchard Lake Rd.
OPEN SUNDAY — FE 3-7051
Ferndale Store 201 W. 9 Mile LI 7-4409

ASK YOUR NEIGHBOR, HE WILL RECOMMEND US

THE MAGIC OF CHRISTMAS IS HERE

CONSUMERS DISCOUNT CENTER

OPEN DAILY 9 A.M. - 9 P.M.
OPEN SUNDAYS 12 TILL 6

We Invite You just to come in and browse around and see for yourself the savings that await you at Consumer's Discount Center. We are open 9 to 9 Daily and 12 to 6 Sundays. Christmas is just around the corner, so shop early when selections are at their best. A small deposit will layaway your choice 'til Christmas. Buy Now and Pay Later.

178 NORTH SAGINAW
IN DOWNTOWN PONTIAC



Just Arrived
LADIES' BULKY
CARDIGAN SWEATERS
Soft and fluffy. Many styles & colors to choose from. Sizes 34 to 40
$3.47 up

HOLIDAY PATTERNS
PLASTIC TABLE CLOTH
Poinsettia Christmas Prints.
54" x 54" 31c
54" x 72" 41c
54" x 90" 51c

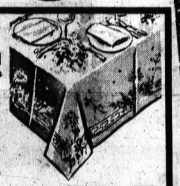

TURKISH TOWEL SET
Gift Boxed. Various designs to choose from. Ideal gift for Her.
$1.57 Up



Regular Values 1.99 to 3.99
• MEN'S • WOMEN'S • CHILDREN'S
SLIPPER SALE!
You can afford to buy yourself and the whole family a wardrobe at this low savings price! Every wanted style, fabrics in every desired color. All sizes. Hurry while they last.
$1.78 Up



MEN'S SPORT SHIRTS
All styles in Pin Stripes, Plaids, Plains and button down or regular collars. Smart and good looking . . . A real gift for him.
$1.77

WARM GIFT FOR HIM . . . ALL WOOL PANCHO-STYLE PULLOVER
Assorted plaids with half zipper front. Small, Med., Large, Extra Lg.
$4.87

SALE CHRISTMAS DECORATIONS

TRIM-A-TREE HEADQUARTERS



INDOOR LIGHT SETS ... with clips. Independent burning . . . If one goes out . . . Others stay lighted.
7-LITE SETS . . . 88c
19-LITE SETS . . . 1.88
25-LITE SETS . . . 2.09

OUTDOOR LIGHT SETS
Independent Burning Lights with Sturdy Clips.
15 LITE SETS **2.77**
25-Lite Sets 4.37

ICICLES
Extra Long Icicles
Box of 500 Strands **17c**
750 STRANDS

CHRISTMAS CARDS
Large Boxed Assortments sure to please you.
BOX OF 20 CARDS 44c
BOX OF 50 . . . . . .77c



12" Motorized COLOR-WHEEL
Beautifies your tree with 4 rotating colors.
Only **3.88**

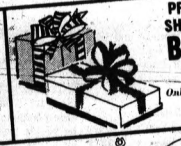

PRE-TIED SHASHEEN BOWS
Only **67c**



TREE ORNAMENTS
Large variety of boxed assortments sure to please the eye. Sold in boxes of 12.
BOX OF 12 **42c Up**



CHRISTMAS GIFT WRAP PAPER
20" wide, 360" long in 3 roll box. Assorted holiday prints.
3 ROLLS 38c

We have one of the largest toy selections in Pontiac.

A WORLD OF TOYS



TINY THUMBELINA
14" long. Has cute baby face. She wiggles like a real baby when key in back is wound.
6.87

TABLE & CHAIR SETS
All aluminum construction, Vinyl top table. 2 matched folding chairs.
9.87 Up

DICK TRACY **COPMOBILE**
Runs forward, reverse, left or right with a touch of the control stick.
11.37

TOYS TO MAKE ANY CHILD HAPPY . . . large assortment of plastic trucks. Games galore, etc.
77¢

U.S. AIR FORCE **GLOBEMASTER**
The work horse of the air. A fun-packed fighting team of unbreakable plastic figures.
4.57

COLORING BOOKS
Large selection of famous characters . . . Also special Christmas books.
21¢

STREAMLINE SLEDS
Sturdily constructed. Fancy trims. Discount priced.
3.87

CLANCY The GREAT
by The Amazing SKATING MONKEY
Take Clancy by the hand . . . He skates along with you! Toss a penny in his hat . . . Clancy skates with you.
12.57

BUDDY L TRUCKS & CARS
All steel construction for long play. Trucks of every description . . . All discount priced.
2.77 Up



LEATHER-LOOK VINYL
GLOVES 84c
Fashionable, Soft, Warm, Tailored

NEWEST FOUNDATION FASHIONS
S-T-R-E-T-C-H BRAS
Straps stay where you put them. White cotton. Sizes 32-40, A, B, C Cups.
81c



GIRLS'
NYLON S-T-R-E-T-C-H PANTS
Sizes 3 to 6X **$1.67**
Fleece lined, all nylon for warmth and comfort. With stirrups.
Sizes 7 to 14 **$2.57**



FOR HER . . . A PRACTICAL GIFT . . .
DUSTERS
Corduroys - cottons - Piles in plains and Privets. All styles to please her for Christmas.
FROM . . .
1.77



MEN'S BULKY
CARDIGAN SWEATERS
Wool blends. Full zipper. Many colors to choose from. Sizes: small, medium, large, extra large.
$6.87

CONSUMERS DISCOUNT CENTER
178 N. Saginaw, Downtown Pontiac



GREETED BY ROYALTY — The four members of the Beatles ensemble meet Princess Margaret after performing at the Royal Variety Show. Even adults have been victims of Beatlemania, the wave of hysteria sweeping England, caused by the four mop-haired rock and roll singers.

Pop Singer Hysteria

'Beatlemania' Sweeps Britain

LONDON (NEA) — The Royal Family is the latest to fall victim to Beatlemania, the mysterious wave of hysteria which is sweeping Britain, particularly its teen-age population.

Beatlemania is so-called because it is inspired by four mop-haired pop singers who hail from Liverpool, known as the Beatles.

The Beatles have been heading the "Top Ten" record polls for months now. Their pudding basin haircuts and their tight-fitting clothes are slavishly copied by teen-agers. And they provoke hysteria wherever they go.

★ ★ ★

When the Beatles did a one-night stand in Manchester recently, 5,000 fans, most of them school girls, screamed and fought for tickets, and many fainted in the crush.

MOUNTED POLICE

Finally, mounted police had to be called out to control the mob. Many of the youngsters had slept all night on the pavement in order to be first in the ticket line.

Frantic parents searched among the crowd for missing offspring. Similar scenes have been enacted wherever the Beatles have appeared.

Each of the Beatles has his own following. Some girls make a cult of John Lennon, the leather-voiced, assured one. Others go for Paul McCartney with the choirboy face, or for George Harrison and Ringo Starr, his fringed partners.

So far, the Beatles' popularity has been largely confined to youngsters, but indications are that adults are not immune to Beatlemania.

★ ★ ★

The acid test came recently when the Beatles were invited to perform at the Royal Variety Show, attended by the Queen Mother, Princess Margaret and her husband, Lord Snowden. The diamond-and-mink audiences at such charity shows, where the cheapest seats cost $36, are notoriously hard to crack.

BROKE THE ICE

But Lennon broke the ice by remarking, "For our next number we would like those in the cheaper seats to clap their hands."

"The rest of you," he announced, looking up at the Royal box, "can rattle your jewels."

A smiling Princess Margaret leaned forward from the royal box to lead the applause. Soon even the Queen Mother was beating time with her white-gloved hands to the insistent rhythm of "She Loves Me, Yeah, Yeah, Yeah!"

★ ★ ★

The Beatles are proving a headache to the police.

PM AWARE

Even the prime minister, Alec Douglas-Home, is aware of the Beatles' existence.

Not long ago the prime minister's car was held up for 25 minutes at London Airport while 1,500 screaming fans demonstrated for their heroes, who were returning from an engagement in Stockholm. The prime minister was catching a plane to Scotland.

Not only was the premier delayed, but entrants in a Miss World beauty contest, arriving by almost every continental flight, went unnoticed as the crowds shrieked for the Beatles.

★ ★ ★

The Beatles owe their success as much to American and German influences as they do to the foggy atmosphere of the Liverpool docks where they grew up.

STOLEN OUTRIGHT

Their peculiar beat was stolen outright from such an American singer as Chuck Berry. All the Beatles have done is to give it a Liverpool accent.

As for the German influence, this is most evident in their clothes. The Beatles have rejected the Ivy League-Italian look in favor of the ultra-kooky and slightly kinky look of Germany of the 1920s.

Their jackets are tight-fitting and collarless, their boots have elastic sides, and sometimes have Cuban heels.

★ ★ ★

The German vogue among British pop singers like the Beatles puzzles some observers.

RIOTOUS THINGS

"These groups come back from Hamburg," says Bob Wooller, who first discovered the Beatles, "and they tell me about the riotous things they see there. It's sinister in a way, all this black leather."

New Bicycle Christmas Joy

Make-Sure Recipient Knows Riding Rules

Nothing brightens a boy's eyes like seeing a bicycle under the Christmas tree. The gleam of bright new paint, the shine of metal spokes and the flash of handle bars are reflected in his eyes.

As a parent you should make sure that the bike that you buy him has all the equipment that he needs — not the flashy accessories that impress the kid next door, but the basic safety equipment required for safe bicycling.

He also needs to be told or reminded — about bike riding rules:

- Obey traffic laws, signs and signals.

★ ★ ★

- A good bike rider always stays on the right and rides with traffic.
- Always ride single file and in a straight line, never zig zag.
- Night riding is always dangerous and should be avoided. If the child has to ride at night, for some reason, be sure that the bike is equipped with light, reflector, reflective tape and see that the child wears light-colored clothing.

SAFETY CHECKS

- Conduct periodic safety checks on the bike. Seats should be tight; feet must reach the pedals easily; reflectors should be visible from at least 300 feet away; brakes should stop fast; the chain shouldn't be too tight; worn-out pedals and handle grips should be replaced; handle bars should be in comfortable position; front light should be visible from at least 500 feet away; broken spokes should be replaced and tires should contain the proper amount of air.

Public Transit Lines Can Be Income Source

CHICAGO (UPI) — Publicly owned urban rapid transit lines can be a source of revenue for privately owned railroads.

The Chicago and North Western Railway, which operates commuter service in competition with the Chicago Transit Authority (CTA) in some areas of the city, realizes $168,000 annually in rent from the CTA for 2.5 miles of double-track right-of-way.

Vatican Issues Stamps

VATICAN CITY (AP) — The Vatican post office has issued two new series of stamps: one commemorates Christmas and the other the 11th centennial of the conversion of the Slavs by St. Cyril and Methodious.

The average postal rural route is about 50 miles long.

Canada Seeks Tourists

OTTAWA, Ont. (AP) — Canada plans to double the money it spends promoting tourism in order to attract enough visitors to bring in $1 billion in 1967. Foreign tourists spent $600 million in Canada this year.

Turkey's 1962 imports will be about $560 million in value.

BAZLEY MARKETS
Quality Meat Since 1931

78 North Saginaw
DOWNTOWN PONTIAC
Open Friday Evenings 'til 9 P.M.
This Ad In Effect Both Stores Friday and Saturday

4348 Dixie Highway
DRAYTON PLAINS
Open Thurs. thru Sat. 9 A.M. to 9 P.M.
Open Sundays 9 A.M. to 6 P.M.

Lean Center Cut
PORK CHOPS
59¢ lb.



Rib Center CHOPS 49¢ lb.
Tenderloin CHOPS 65¢ lb.

Fresh, Lean HAMBURGER 3 LBS $1.00

MICHIGAN ALL PURPOSE POTATOES 50 lbs. $1.15



FARM FRESH GRADE A EGGS SMALL 29¢ Doz.



Hickory Smoked SLAB BACON ½ or Whole 33¢ lb.
Lean, Meaty PORK ROAST 29¢ lb.
Fresh Dressed FRYERS 25¢ lb.
Hickory Smoked PICNICS 29¢ lb.
Grade I Skinless HOT DOGS 3 lbs. for 89¢
U.S. Choice ROUND BONE BEEF ROAST 59¢ lb.
Lean, Fresh CENTER CUT PORK CHOPS 79¢ lb.
Grade I CHUNK BOLOGNA 29¢ lb.

Holiday PRODUCE Harvest
California Head Lettuce ..... 19¢ head
California Pascal Celery ..... 19¢
California Oranges ..... 49¢ doz.
Florida Oranges ..... 49¢ doz.

SMOKED POLISH SAUSAGE 39¢ lb.
FRESH NECK BONES 19¢ lb.
GOLDEN RIPE BANANAS 9¢ lb.
Cello Tomatoes 25¢ ea.

FRESH CUKES RADISHES PEPPERS 5¢ ea.

All Prices Subject to Market Change

3 SISTERS' SUPER MKT.
608 W. HURON ST., Near Webster School

FINAL WEEK!
OF OUR
24th Anniversary
Shoe Sale!

You Save Up to 60% on All Nationally Advertised Shoes for the Entire Family. You Must See Them to Appreciate Them!

BUY NOW FOR THE HOLIDAYS!

WOMEN'S SPORT FLATS
Not every size in every style—but plenty of narrow widths.
$4.99
Reg. $9.95

WOMEN'S MID-HEEL PUMPS
By famous maker. Smart, classic styles in brown or black.
$8.99
Values to $14.95

MEN'S PLYMOUTH DRESS OXFORDS
Time to pick up some of these for holiday dress wear. Black or brown—all sizes.
$10.99
$16.95 Value

Open Monday and Friday 'til 9
DIEM'S
Next Door to Federal's
PONTIAC'S POPULAR SHOE STORE
87 N. SAGINAW ST.
In Downtown Pontiac

'Braver Than Dick Tracy'

McQueen Feels Like a King

By ERSKINE JOHNSON

BAY CITY, Texas — (NEA) — Hollywood's "wild one" has gone vegetarian to capture a more "even" disposition.

"I mean it's great, man," says Steve McQueen.

Obviously, it also leaves a fellow hungry all the time. For Steve is wolfing down a huge slice of pumpkin pie a couple of hours before dinner on a movie location here.

"I was always very high or very low," Steve explains about his new health food kick. "Now I've evened off. It's easier now for me to face responsibilities. Man, I'm braver and cooler than Dick Tracy."

★ ★ ★

Long after the pie had disappeared, the wiry, matted-haired Steve was still talking mostly about his role in his latest movie, "The Traveling Lady."

WILD MAN

The "lady" is Lee Remick, and Steve keeps her traveling because of his wild ways. In the film he is a born loser, with the story starting as he is paroled from prison and ending with him back in prison.

There's a chip on his shoulder and fate keeps knocking it off. That's his cue to come out swinging.

"There's a lot of me in the character, yeah," Steve admits. "Until I became an actor I was pretty much a loser, too. But acting shaped me up."

★ ★ ★

He likes the role, he tells you, "because it is an acting part for a change. That's why I'm happy I've evened off and can face responsibility. I want to be a good actor. My personality has carried me along so far, but now I'm interested in becoming a GOOD actor."

TAKES HIS TIME

He has driven cross-country from Hollywood to Texas in his high-powered imported sports car. "I've evened off in that department too," he declared. "It took me four days. Man, I took my time."

He likes to recall his television series (Wanted, Dead or Alive), which launched his movie career. "I don't think about the show exactly, but about what a producer said to me. He said:

" 'McQueen, you're a lot of trouble, but I'm behind you.'

"I don't want no more trouble, though. I've had enough trouble."

GROWING FAMILY

Acting in big time movies only since 1959, Steve McQueen just moved his ever-growing family into a $250,000 Spanish style mansion in Beverly Hills.

"Three acres, a high wall, TWO kitchens and how many rooms I don't know exactly," he said. "It'll take us 30 years to furnish the place IF we hurry. Yes, sir, old Josh has come a long way. But I said to myself about all that money for a big home, 'Why not, kid? You're not a big dresser like most of them big stars'."

With that he flipped his memory book to the time I attended a birthday party his wife gave him in Mexico during filming of "The Magnificent Seven." Everyone in the cast was there.

★ ★ ★

"Man, was I swinging," Steve howled. "Remember those firecrackers I tossed into that fellow's room? He went right through the door. And remember that boulevard stop sign I liberated from a street corner and had in the back seat of the car on the way home?

"I returned the sign, but the police wanted me, too. Well, that's what I mean, man.

"I don't want no more trouble.

"I'm glad I've evened off."

Students Set Record in School Fire Drill

KANSAS CITY, Kan. (AP) — Smoke and the sound of fire engines spurred students of St. Anthony's parochial school to evacuate their two-story building in record time.

When fire broke out in an adjacent building the 193 pupils left in a hurry, clearing the school in 38 seconds — seven seconds faster than during the last drill exactly one week before.

Bank Job a Bust

Cashier Vigilance Test

KREMS, Austria (AP) — A masked man entered the cash room of a bank here, pointed a gun at the cashiers, who were just counting half a million Austrian Schillings ($20,000), and shouted "hands up."

The cashiers did not obey. All five gahged up on the robber and gave him a beating. He was taken to a hospital.

Then the manager of the bank was fired. It was he who had ordered the "bank robbery" to test the vigilance of his employes in an emergency.

★ ★ ★

The cashiers did not know that the "robber" was one of their colleagues.

Resignation of Bishop Accepted by the Pope

VATICAN CITY (AP)—Pope Paul VI has accepted the resignation of Bishop James Edward McManus of Ponce, Puerto Rico, for reasons of health, the Vatican announced yesterday.

Bishop McManus was a member of the island's Roman Catholic hetrarchy involved in a political dispute with Gov. Luis Munoz Marin of Puerto Rico three years ago.

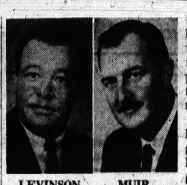

LEVINSON MUIR

Supermarket Firm Names 2 in Area

Allied Supermarkets, Inc., of Detroit, has announced the appointments of Ervin Levinson and David R. Muir as vice presidents.

Levinson, who lives at 8920 Nadine, Huntington Woods, has been the firm's national advertising and sales promotion director. He joined Wrigley Supermarkets in 1950 as advertising manager before it merged with Allied.

Muir, of 775 N. Valley Chase, Bloomfield Township, has been general manager of Allied's Michigan-Ohio Division. He progressed through management positions since joining the firm as a meat cutter in 1946.

Allied Supermarkets operation include Wrigley and Big-Valu stores.

New York Is Biggest

The first 50 cities and towns in the U.S. Census Bureau's list of 686 areas with sizable populations are in the New York metropolitan area. The next 29 are in California.

BIG VALU SUPERMARKETS

Friday & Saturday Only!

PRICES EFFECTIVE THRU SATURDAY, NOVEMBER 30

TWO BIG DAYS OF SAVINGS!

Everyday LOW PRICES

Always Lean, Always Fresh HAMBURGER 3 lbs. 99¢

Single Pound 37¢

Mel-O-Crust Brown & Serve ROLLS 12-Ct. Pkg. 27¢

BIG VALU SPECIALLY SELECTED BEEF ROAST



Pot Roast Cut 35¢ lb.

Always Lean GROUND CHUCK 59¢ lb.

Always Fresh GROUND ROUND 69¢ lb.

Peschke, Ranch Style, Lean, Streaked SLICED BACON 2 Lb. Pkg. 89¢

Michigan Grade "1" SKINLESS FRANKS 3 Lbs. 99¢

U.S. Gov't Inspected Tender, Plump, Whole FRYING CHICKENS 27¢ lb.

Cut Up 31¢ lb.

FRI. & SAT. ONLY

GOLDEN RIPE BANANAS lb. 10¢

FREE Hamburger Buns — Purchase a 3-Lb. Pkg. of Hamburger and Get One Pkg. Mel-O-Crust — With Coupon at Right

FREE — BIG VALU COUPON — With This Coupon—One Pkg. HAMBURGER BUNS — With Purchase of 3 Lbs. or More of Hamburger — Limit One Coupon. Expires Nov. 30

FREE White Bread — Purchase a 3-Lb. Jar of Zestee or Elna Peanut Butter and Get One Mel-O-Crust Loaf — With Coupon at Right

FREE — BIG VALU COUPON — With This Coupon One 20-Oz. Loaf of Mel-O-Crust WHITE BREAD — With Purchase of 3-Lb. Jar of Zestee or Elna Peanut Butter — Limit One Coupon. Expires Nov. 30

FREE Gayla Saltines — Purchase Any 6 Cans of Soup and Get One Box — With Coupon at Right

FREE — BIG VALU COUPON — With This Coupon—1-Lb. Box GAYLA SALTINES — With Purchase of Any Brand—6 Cans of Soup — Limit One Coupon. Expires Nov. 30

FREE Table Salt — Purchase One 8-Oz. Maison Royal Ground Black Pepper and Get One 26-Oz. Box Food Club — Plain or Iodized — With Coupon at Right

FREE — BIG VALU COUPON — With This Coupon—One 26-Oz. Box Food Club PLAIN OR IODIZED SALT — With Purchase of One Can Maison Royal Ground Black Pepper — Limit One Coupon. Expires Nov. 30.

DOUBLE GOLD BELL STAMPS — DOUBLE STAMPS — With Coupon at Right



BIG VALU COUPON — Double Gold Bell Stamps With This Coupon and the Purchase of $5.00 or More — Excluding Beer, Wine or Tobacco — Coupon Expires Saturday, November 30, 1963. Limit One Coupon.



Shorthand in weeks with Speedwriting

NEW CLASS December 2

Free Demonstration

Day School 8:30 a.m.

Eve. School 6:30 p.m.

Pontiac Business Institute

18 W. Lawrence St.

—FEderal 3-7028—

Soviet Puppets Invade U. S.

Russian Can't Find Friendly Crocodile

By DICK KLEINER
Newspaper Enterprise Assn.

NEW YORK (NEA)—Sergei Obratsov had several missions to accomplish in the U.S. Only one of them, remains unfulfilled: he has been unable to find a friendly crocodile.

Obratsov is Russia's top puppeteer. He and his troupe were brought here under the auspices of the U.S.-U.S.S.R. Cultural Exchange Program.

That part of his mission has been accomplished triumphantly; the Obratsov Puppets have been playing to packed houses on Broadway, and Ed Sullivan will devote his entire program to their artistry over CBS on Dec. 1.

* * *

He has also had some private business here — buying presents for his grandchildren, taking pictures, picking up books on American Indians and American primitive art, going to museums, seeing the sights.

TOTAL FAILURE

But the crocodile; that was total failure.

"I love animals," he said. "And I wanted to buy a small crocodile. I went to several dealers in animals and fish and they had crocodiles. But I found you can't make friends with a crocodile. I like to be friends with animals."

Obratsov says that at home in Moscow he has 24 tanks of fish. And they are friendly — they swim up to the top at his approach to get food.

* * *

"In my country place," he said, "I have many cats and dogs. It is just a small country place, of course. But I have many cats and dogs.

ONE ST. BERNARD

"I have one St. Bernard which was given to me when I appeared in Belgium. He loves Russia—he loves the cold and the snow."

Over the years, Obratsov's delightful creations have taken him all over the world.

And, with his artistic sensitivity—he wanted to be a painter, built a puppet as "a joke" and was stuck with it— he has been appalled at much he has seen.

* * *

"I want to make a documentary film," he says, "much like Edward Steichen's photographic exhibit. 'The Family of Man.' But with a difference. That one has the philosophy that everybody should be happy and can be happy. I believe everybody should be happy, but can't be happy.

UNHAPPINESS SEEN

"I have seen their unhappiness. In Bombay, there are people who have no place to live. They were born in the street and they will die in the street. In Iran, I have seen the dead children.

"The men come around at night and shovel them up. How can people be happy when there are things like that?"

Obratsov thinks one positive step is cultural exchanges such as that which has brought him here and sent some of our plays and performers to Russia.

* * *

He feels that if the two peoples come to know each other, eventually they will learn that they hold misconceptions about each other's culture.

CHILDREN'S QUESTIONS

"I visited a school on Long Island," he says, "and I answered the children's questions. I found that they had many wrong ideas about Russia, which means that the parents have the wrong ideas.

"They asked things like, 'Are there any schools in Russia?' You know from that what they must think.

"And we Russians have many wrong ideas about America, too. Our young people like America and want to be like Americans.

* * *

"But they have the wrong ideas about what Americans are like— they dress up like Teddy Boys and think that is American."

HIGH COSTS

He has, he says, learned another surprising thing about America—the high cost of certain items. Books, he says, cost too much.

And film for his camera —"in Russia, I never think twice about buying a roll of film, but here I must think twice." Only clothing impressed him as inexpensive.

"Even so," he says, "I and most of us in Russia and America are fortunate. Compared to much of the world, we are rich.

* * *

"Most of the people have nothing. But I have much. So have you. Compared to much of the world, I am Rothschild."



OBRATSOV AND FRIEND—Puppeteer Sergei Obratsov, with one of his many creations, meets U. S. television personality Ed Sullivan. Obratsov puppets will be featured on the entire Sullivan show Sunday, Dec. 1.

What Comes After Moon? Other Probes

CAPE CANAVERAL, Fla. (AP) —The United States' No. 1 goal in space presently is landing astronauts on the moon by 1970. But what comes after that?

The National Aeronautics and Space Administration has outlined this tentative schedule:

- **A lunar base in 1970 to support a crew of 12 to 24 men who would rotate back to earth every six months.**
- **An orbiting space station, also scheduled for 1970, which would be used for long-term observation of space and earth and the effects of prolonged weightlessness on the 12-to-24-man crews, who also would rotate every six months.**
- A three-to-five-man mission to the vicinity of Mars and Venus in the 1971-73 time period.
- Landing a three-to-five-man crew on Mars or Venus in 1975.

Slowest Growth Rate Is Recorded in Europe

Europe has the slowest growing population of any major region in the world, increasing by only 0.8 per cent a year, while the world as a whole grows by 1.8 per cent annually, the Population Reference Bureau reports.

Greek Coin in Hemline

LOUISVILLE, Ky. (AP) — Mrs. Wilson Beatty is still wondering how a Greek coin found its way into the hem of a tightly stitched dress.

After the dress was dry-cleaned once, she noticed an unusual weight, investigated and discovered the coin. There was no tear anywhere in the garment.

The coin was a 10 drachma, worth about 3½ cents in U.S. money.

Approximately 100 million tax returns are filed every year with the Internal Revenue Service.

First Dictating Machine From Sewing Parts

The world's first dictating machine was manufactured in 1888 in a sewing machine factory at Bridgeport, Conn.

It was powered by a sewing machine treadle, with sound recorded on a beeswax and paraffin cylinder.

Grinnell's

FOR HOLIDAY FUN!

NEW 2-SPEED WOLLENSAK TAPE RECORDER

For business, classes, parties! Plays and records 4 track mono, plays back 2 and 4 track stereo. Has 8-watt amplifier, two-level record indicator, dual speed and digital tape counter. Complete with all accessories.

$189 No down payment required.

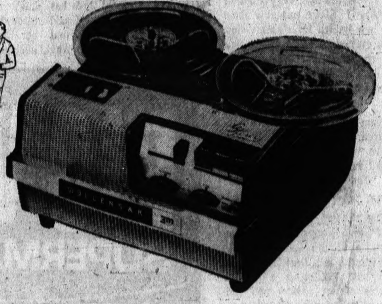

Charge, 4-Pay Plan (90 days same as cash) or Budget Plan

DOWNTOWN STORE 27 S. Saginaw St. FE 3-7168 PONTIAC MALL Phone 682-0422

This Holiday Season Shop At Family Home Furnishings . . .

Give a Gift for the Home

Gracious Dining for the Holidays AND ALL YEAR LONG

To completely simplify your gift shopping, all you have to do is bring your list here, and browse through aisle upon aisle of Home Gifts. They are so beautiful, and so right that they themselves will suggest ideas as to whom they should be sent. Here are just a few examples:



COLONIAL DINETTES

Beautiful round 36" table, extends to oval with 12" leaf. Luxury upholstered chairs in vinyl print design.

$69.95

GIVE A LAMP TO Lighten YOUR GIFT PROBLEMS....

Our wonderful assortment of gift lamps has purposely been chosen to give you the widest possible choice of simple and beautiful lamps that would be suitable for ANY type of room. Have FUN choosing a lamp for every name on your list.

From $4.97





Giant 36" by 24" Blackboard with eraser and chalk. Break resistant masonite construction. Hardwood chalk holder and holes for hanging. Only

$1.99

Limited Supply— Come in Early

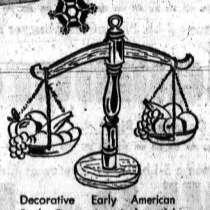

Decorative Early American Scale Centerpiece in beautiful antique finish. Has genuine leather thongs. A charming touch for your home. Just

$1.99

Limited Supply—So Come in Early

LARGE ASSORTMENT OF WALL ACCESSORIES FROM $1.05

MODERN STEP TABLES

Marlite Top that resists heat, alcohol, fruit juices, etc.

only $7.88



Buy NOW! Pay LATER!

HOURS: WEEK DAYS 10 to 9 SUNDAYS 12 to 6

FREE PARKING

FREE DELIVERY ANYWHERE IN MICHIGAN

Family HOME FURNISHINGS



2135 DIXIE HWY., CORNER OF TELEGRAPH PHONE 335-8124

EARN MORE ON SAVINGS



SAVINGS IN BY THE 10TH OF THE MONTH EARN FROM THE 1ST AT 4¼% CURRENT RATE

COMPOUNDED AND PAID QUARTERLY . . . OR YOU CAN PURCHASE

Advanced Payment Shares Certificates Current Rate 4½%

IF HELD TO MATURITY AVAILABLE IN UNITS OF $80 PER SHARE

Established in 1890 — Never missed paying a dividend. Over 72 years of sound management — your assurance of security. Assets now over 80 million dollars.

CAPITOL SAVINGS & LOAN ASSOCIATION

75 West Huron FE 4-0561

Downtown Detroit Office: Washington Blvd. Bldg. Corner State Street WO 2-1078

Southfield Office: 27215 Southfield at 11 Mile Road KE 7-6125

Home Office: Lansing

Member Federal Home Loan Bank System

Lion STORE
MIRACLE MILE

Gift Boxed Free

Use A Lion Charge Plan with option terms

Girls'
Coats
Sizes 7 to 14
Regular $35.00
$24.99

Girls'
Car Coat
Sizes 7 to 14
Regular to $17.98
$10.99

Boys' Corduroy
Parkas
Full nylon quilt lining. Dark Olive or Bark. 6 to 14.
Regular $14.98
$11.99

Girls'
Dresses
Plaids, solids, fancies. Sizes 3 to 6X, 7 to 14
Regular to $7.95
$3.99

Men's Allegro
Knit Shirts
100% Acrilan Knit Shirts
Regular $4.00
$2.99

Men's
Topcoats
Regular $55.00 to $79.95
$48 to $69

Men's 2-Pant
Suits
Quality fabrics and tailoring.
Regular $79.95
$64.00

Men's Ban-Lon
Socks
59¢
2 Pair $1.00

Ladies' Imported
Cardigans
Novelty styles in Shetland Wool
Regular $7.98
$4.99

Ladies' Nylon
Slips
Lacy Tops
Regular $3.98
$2.99

Ladies' Nylon
Half Slips
Regular $2.98
$1.99

Ladies' Nylon
Panties
Regular 79c
2 for 99¢

Ladies' Nylon
Hose
Regular 2 Pair for $1.25
2 Pr. 88¢

Ladies' Costume
Jewelry
Regular to $2.00
77¢

Ladies' Winter
Coats
Regular $49.95
$39

Boys' and Girls'
Snow Suits
Sizes 3 to 6X
Regular to $14.98
$9.99

For the Entire Family
Christmas
SAVINGS
on Clothing and Shoes

Lion STORE



Special
Ladies'
Leather Snow Boot
Fleece Lined
Sizes 4 to 10
$7.83

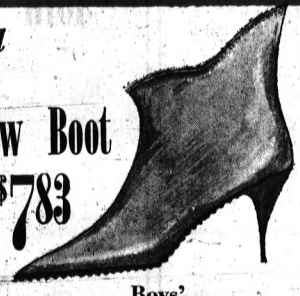



Boys'
Rugged Leather Boot
Natural Crepe Rubber soles and heels.
Sizes 9 to 3
$8.99
Also available in boys' size 3½ to 6 .... $9.99

Special
Men's
Linebacker Boot
Fleece lining and resilient waterproof soles. Black or Brown.
Imported From France.
Sizes 7 to 12.
$10.90



Education and Jobs Stressed by LBJ

In addition to calling for top-priority action on civil rights and tax cut legislation, President Johnson yesterday said action also is needed on pending education bills, the youth employment opportunities bill, the foreign aid program and the remaining appropriation bills.

"We will carry on the fight against poverty and misery, ignorance and disease—in other lands and in our own," he pledged.

"We will serve all of the nation, not one section or one sector, or one group, but all Americans."

WALLPAPER SALE



FOR QUICK CLEARANCE
EVERY ROLL MUST GO!

See these SPECTACULAR VALUES • BIG SELECTION

Over 10,000 Rolls in Stock from 29c per single roll

ACME QUALITY PAINT
3 N. Saginaw, Cor. Pike
FE 2-3308 WE DELIVER

Kent Citizens Reactivate; Eye Rights

GRAND RAPIDS (AP)—The reactivated Kent County Citizens for Kennedy and Johnson, with a wartime rescuer of the slain President among its officers, is turning its attention to a proposed fair housing code here.

Mrs. Howard Bement, chairman, said at an organization meeting Tuesday night that the group will meet Dec. 9 to hear City Human Relations Commission Director Alfred Cowles.

The meeting precedes by two days a public hearing on the HRC-proposed ordinance to ban discrimination in Grand Rapids housing. "We will decide Dec. 9 the action to be taken regarding that hearing," said Mrs. Bement.

★ ★ ★

The citizens group was formed in 1960 with William F. Liebenow of Alto as treasurer. Liebenow was skipper of the PT boat rescuing the former President and crew of PT109 which was run down by a Japanese destroyer.

REACTIVATION

On the day of President Kennedy's funeral, Mrs. Bement announced reactivation of the Kent County citizens group to devote "energies to the implementation of the ideals for humanity as advocated by our late president . . . and the new President, Lyndon B. Johnson."

'Cave Moved' Just for Safety

STARK, Kans. (AP) — Wayne Yoho set some sort of a record when he moved a cave one and a half miles from one farm home to another.

Some people may call the caves storm cellers, but tornado-conscious Kansans have called the one room underground structures "caves" since pioneer days.

A bulldozer was used to excavate the reinforced concrete shell then, with two trees as the roadbed, the cave was dragged to the new site.

★ ★ ★

By the time the cave reached the pit dug for it at the new home the trees were little more than king-sized toothpicks, but it arrived without a crack.

Even the door's glass window was intact.

Saturn Moon Rocket Largest U. S. Booster

CAPE CANAVERAL, Fla. (AP) —The mammoth Saturn 5 rocket which will ferry the first American astronauts to the moon, hopefully before 1970, will stand 360 feet tall, weigh 3,000 tons and produce 7.5 million pounds of thrust.

For comparison, the Atlas rockets which boosted four United States astronauts into orbit were 82 feet tall, weighed 130 tons and produced 360,000 pounds thrust.

No Rooms for Negroes

Son Gets Lesson in Bias

LANSING (UPI)—Albert Taylor, the 20-year-old son of Hobart Taylor, knows quite a bit about the racial bias his father has been fighting as executive vice chairman of the President's Committee on Equal Employment Opportunity.

Last summer the younger Taylor, a student at Wayne State University, took a job at the Department of Interior's shellfish research laboratory in Milford, Conn.

He tried to find a place to stay in the New England town but was turned away from several boarding houses, he said, because he was a Negro.

★ ★ ★

Eventually Albert, who hopes to be a doctor, found a room at the home of a Negro and stayed there through the summer.

Guard System Studied for Philippine President

MANILA (AP)—A fresh study of the system for guarding President Diosdado Macapagal has been ordered by Gen. Alfredo M. Santos, chief of staff.

"Dynamic leaders who are strongly opposed to Communism are favorite targets of Communist liquidation units," said Santos. "Any attempt by such units must be foiled at its planning stage."

Wartime Debt Paid in Full

CEDAR RAPIDS, Iowa (AP) — Jack Gladfelder, World War II private, has received the $10 he loaned his sergeant 20 years ago, plus $5 interest.

The soldiers were serving with the 85th Division near Florence, Italy, and Gladfelder was shipped out suddenly before the money could be repaid.

Louis Cesaletti of Silver Springs, Md., apologized for the delay.

★ ★ ★

He had written to the mayor of Gladfelder's old home town, Centerville, Iow., to get the former private's address.

Eustachian Connection

The Eustachian tube was name after Bartolommeo Eustachio, an Italian physician who discovered the presence of the tube which connects the ear with the back of the throat.

DALE EVANS ROGERS SPEAKS OUT...



NO TWO WAYS ABOUT IT!

A heart-to-heart talk with one of America's best loved, most talented women—about the pressures of modern life and the One Way to real satisfaction. As she did in *Angel Unaware*, Dale brings you an inspiring experience you will want to share . . . a perfect Christmas gift book! $1.50

CHRISTIAN LITERATURE SALES
39 Oakland Ave. FE 4-9591

ALL NEW 1964 ZENITH COLOR

Handcrafted Quality makes the Big Difference



(genuine oil finished Walnut veneers and select hardwood solids)

The ANDOVER • Model 5031W
Deluxe Fine Furniture Danish Modern Cabinetry in Walnut or Blond Oak veneers and solids. Big 265 sq. in. rectangular picture area.

ZENITH COLOR TV Priced from $449.95 Even Less With Trade

FREE
- DELIVERY
- INITIAL SET-UP ADJUSTMENT AND CONVERGENCE
- 90-DAY SERVICE WARRANTY BY FACTORY AUTHORIZED TECHNICIANS
- 1-YEAR PARTS AND PICTURE TUBE WARRANTY



ZENITH THE Sibelius

INTRODUCING Revolutionary

Adjustable Louvered Sound Directors that Open and Close to Direct Sound

also featuring

BUILT-IN ZENITH DEVELOPED STEREO FM RADIO with FM/AM RADIO

STEREO INDICATOR LIGHT lets you select stations broadcasting Stereo FM.

The SIBELIUS • Model ML2670
Genuine Oil Finished Walnut veneers and solids richly accent the long, low, slim modern styling.

240 WATTS PEAK POWER — SOLID STATE AMPLIFIER

OPEN FRIDAY NIGHT TILL 9 — FE 5-6112

HOD'S TV-RADIO SERVICE
770 ORCHARD LAKE RD., PONTIAC

WHY BE A MEMBER OF YOUR PONTIAC AREA CHAMBER OF COMMERCE?

PONTIAC AREA CHAMBER OF COMMERCE — SERVING NORTHERN OAKLAND COUNTY — 1964

BECAUSE...IT HAS BEEN A KEY FACTOR IN...

1. Urban Renewal.
2. Development of the Industrial Park (potential payroll, $2,000,000 to $4,000,000 annually).
3. Efforts to establish the Osteopathic College in this area—potential payroll of $12,000,000.
4. Efforts to establish direct AIR SERVICE to Chicago and Cleveland with better passenger connections to various points.
5. Defeating a one-percent Manufacturers Tax at Lansing.
6. Representing you, locally and in Lansing and Washington.
7. Maintaining business standards through its Business Ethics Board.
8. Police, Fire and Traffic Safety.
9. Bringing new business to the area and retaining established business.
10. Plus many other areas of activity.

YOU BENEFIT FROM THESE EFFORTS!
It Makes Good Sense and It Is Good Economics to Help Improve Your Area. We Will Get More Done If We Work Together!

Join Your Pontiac Area Chamber of Commerce

—Serving Northern Oakland County—

DECEMBER 1st thru DECEMBER 7th IS OFFICIALLY PONTIAC AREA CHAMBER OF COMMERCE WEEK

New Memberships Are Only $35.00 Per Year

(Your dues are a legitimate business expense)

Phone 335-6148
33 W. Huron St. Pontiac, Mich.

FILL IN AND MAIL NOW!

APPLICATION FOR MEMBERSHIP
PONTIAC AREA CHAMBER OF COMMERCE
Riker Building — 335-6148 — Pontiac, Michigan

Date .....

The undersigned hereby applies for membership in the Pontiac Area Chamber of Commerce, Pontiac, Michigan, and in consideration of this application, being accepted, agrees to abide by the By-Laws of the organization and to pay $..... per annum from date and each and every year thereafter, unless this membership is cancelled in writing on 30 days notice.

Individual or Firm ..... Address .....
Voting Member ..... Phone .....
Business .....
Sig. of Member .....
CHECK ENCLOSED ___ WILL PAY ANNUALLY ___ SEMI ANNUALLY ___ QUARTERLY



AP Photofax

FACES GERMAN COURT—Pvt. Freddie L. Johnson, 21, of Chicago, is shown in a West German court in Stuttgart. He is charged with robbing a Stuttgart bank teller of $1,871 last August. He will be the first American tried under an agreement that went into effect July 1 giving German authorities jurisdiction in certain cases.

Town Votes Return of Prayer to School

WYOMING (AP) — The City Commission of this Grand Rapids suburb has adopted a resolution calling for restoration of prayer to the classrooms of its public schools.

* * *

Action came Tuesday night on proposal by Commissioner Jack A. Magnuson who also suggested that copies be sent to the U.S. Supreme Court, the Michigan Congressional Delegation and state legislators.

* * *

City Attorney William J. Halliday Jr., told the commission that the Supreme Court ruling on classroom prayer was only interpreting the law now in force and that Congress could amend the existing legislation.

Mother and Her Son Study at Same School

HAYS, Kan. (AP) — Mrs. Louise Pickering is a sophomore student at Fort Hays State College. So is her youngest son, Bill, who is a psychology major there.

* * *

Interested in drawing, Mrs. Pickering has been studying art as a hobby for many years. Last year she decided to go back to school and work toward a degree, with the aim of teaching elementary art.

The word Christmas comes from an early English phrase, Christes Masse, which means Christ's Mass.

It is believed that Martin Luther introduced decorating Christmas trees with lighted candles.

Gallagher Music Co. Pre-Holiday SALE



3 DAYS
Friday — Saturday — Monday
November 29 - 30
December 2nd.
ONLY!

New and Used PIANOS



★ Rental Returns
★ Used Pianos
★ Old Stock
★ Floor Models

★ NEW PIANOS from $395
★ STUDIO PIANO Was $977 Now $595
★ MAPLE SPINET Was $725, Now $650
★ BLOND CONSOLE Was $895, Now $500
★ ITALIAN PROVINCIAL $935 Now $600
★ Plus Many Others To Choose From

We Teach Piano — Organ and Accordion . . . Lessons! Free Lessons With Purchase Of Any Piano or Organ.

Gallagher Music Co.

OPEN DAILY 'til 9 P.M. UNTIL CHRISTMAS 16 E. HURON ST. FE 4-0566

Did Assassin Alter Slugs For Maximum Wounds?

WASHINGTON (AP) — The assassin who murdered President Kennedy may have purposely fashioned outlawed "dumdum" bullets to produce the maximum-sized wounds, an expert on wound ballistics said today.

A Dallas doctor's report on the character of at least one of the President's two wounds suggests this possibility, said Dr. James Beyer of Arlington (Va.) Hospital.

He is a civilian pathologist, formerly with the armed forces institute of pathology, who wrote the section on wound ballistics in the Army's official medical history of World War II.

* * *

The White House disclosed today that a post-mortem examination had been performed on the President's body at Bethesda Naval Hospital, but it gave no immediate word about the wounds.

FLATTEN TIPS

Dumdum bullets are conventional military-type bullets purposely deformed—by filing or hammering the nose—so as to flatten the tips and thus cause the target to be struck by a larger surface. This makes for a larger and more destructive wound.

Such bullets flatten out even more after striking tissue and, because of their deformity, may turn sideways after entering the body. That presents still more surface and transfers still more of the bullet's energy to the target tissue.

Dum Dum bullets are now barred from warfare by the Geneva Convention.

* * *

They got their name from the fact that British soldiers, stationed at Dum Dum arsenal in India during the 1800's, first fashioned such missiles during their campaign against the natives.

SAME OBJECTIVE

Beyer said in an interview that if the President's slayer didn't use Dum Dum bullets, he may have used hunting-type bullets—with the same large wound objective in mind.

He said those two alternatives—dumdums or hunting bullets—appear to offer the only satisfactory explanation for the "large gaping wound" which a Dallas doctor said was in the back of the President's head.

No description has been released of the bullets that felled the President—if, in fact, the bullets were recovered.

* * *

But Beyer said that with the type of high-velocity rifle reported to have been used—and the range of some 75 yards between the slayer and his target—a conventional bullet would have made only a relatively small hole at the point of entry.

Beyer said hunting type bullets are those which are not fully jacketed, as conventional military-type bullets are. Upon impact, the hunting type spreads out at its soft tip, producing a jagged and relatively wide-area wound.

The wounds expert said that even with conventional bullets, the effects inside a struck surface—such as the skull—go far beyond what appears on the surface.

"This is especially true in the head," he said.

The murder weapon has been described by Dallas Police as a 6.5mm bolt-action rifle, apparently of Italian make.

Flood Control Project Urged for Thumb River

CHICAGO (AP) — Investigating officers for the Army Corps of Engineers have recommended a $830,000 project that would "eliminate about 97 per cent of the anticipated annual flood damages along the lower Kawkawlin River."

The project would widen and deepen about 1.8 miles of the river, which empties into Saginaw Bay.

Taiwan, an oblong-shaped island, is approximately 250 miles long and 90 miles at its widest point. It has 1,062 miles of coastline.

HOLIDAY
Open Mon., Thurs., Fri. 'Til 9
FREE PARKING IN REAR

WHITE CEILING TILE 6½¢ Sq. Ft. 16x32 Slt. Irreg.
LINOLEUM RUGS $3.95 Ea. 9x12
FAMOUS MAC-O-LAC FORMULA 99 PAINT 5.95 gal. Reg. $7.95 Gal.
CERAMIC WALL TILE 39¢ Sq. Ft. We stock all matching floor tile and necessary trim. We Loan All Tools
FORMICA 29¢ Sq. Ft. Disc. Patterns
ASPHALT 46¢ ea. TILE
PURE VINYL TILE 10¢ ea.
Genuine Decorative Mosaic Tile 59¢ 3⅛x3⅛ For Use on Table Ash Trays, Trivits and Walls
PRE-FINISHED PANELS $4.95 4'x7'x¼" Oak Walnut Cherry
First Quality VINYL ASBESTOS FLOOR TILE 7½¢ ea. Can be used on all types of floors
All Purpose Glass Light FIXTURE 1.19 ea. 12" SQ. Special
Plastic 1¢ ea. WALL TILE

PONTIAC'S LARGEST TILE CENTER
Our Own Installation Work Done By Experts
OPEN MON., THURS., FRI. 'til 9:00 P.M. FREE PARKING in REAR

B & G TILE
1075 W. Huron St.
Phone 334-9957
If You Don't Buy From Us, We Both Lose Money
TRUCKLOAD PRICES FOR ALL!

USDA CHOICE BEEF SALE!!!
These Prices Good Friday, Saturday and Sunday

FRESH, LEAN GROUND HOURLY
HAMBURGER
3 lbs. 99¢

USDA CHOICE STEAKS
SIRLOIN ..... 79¢ lb.
ROUND ..... 79¢ lb.
RIB ..... 79¢ lb.

USDA CHOICE Pot Roast 39¢ lb.

USDA CHOICE STANDING RIB ROAST 79¢ lb.

U.S. #1 Golden Ripe BANANAS 9¢ LB.

California Pascal CELERY Large Stalk 19¢

USDA CHOICE CHUCK STEAK 59¢ lb.

Red Delicious APPLES 4 LBS 29¢

Butterfield Whole IRISH POTATOES NO. 303 CAN 10¢

Table King CUT GREEN BEANS 2 303 CANS 29¢

Dixie Belle SALTINES 1 LB. BOX 19¢

MAXWELL HOUSE Drip or Regular Coffee 1-lb. can 49¢
With $6 Purchase Except Cigarettes, Liquor, Beer

HUNT'S TOMATOES No. 303 can 11¢

Royal Guest Red Kidney Beans No. 303 can 10¢

Westown
FOOD CENTER
706 W. HURON
BEER—WINE—LIQUOR
We Reserve the Right to Limit Quantities
None Sold to Dealers or Miners
These Prices Good Thursday, Friday, Saturday and Sunday

Nation's Cities Hope Mass Transit to End Traffic Nightmares

By BARNEY SEIBERT
United Press International

The nation's dozen or so largest cities are preparing to gamble $10 billion against the automobile in the next 17 years.

The money will go for rapid transit facilities which the cities hope will lure the American commuter out from behind the steering wheel of his car and into a seat in a bus or subway coach.

Stakes are high and the cities are at a disadvantage. For, while they are spending their $10 billion, three times that amount will be spent on urban freeway construction.

★ ★ ★

But most big city planners feel the investment must be made. Unless the commuter can be lured back to public transport, the planners foresee cities meeting the fate of Los Angeles, where a third of the downtown area is given over to parking lots, expressways and streets.

MUST DECIDE

"A city and a region have to decide if they want to save their central core," said John Bailey, who distributes Philadelphia's municipal subsidies to privately operated rail commuter lines.

City planner C. W. Griffin Jr. of New York put it more bluntly:

"We should treat the commutist as a public nuisance."

★ ★ ★

Despite a 131 per cent population gain in 20 years, department store sales in downtown Los Angeles dropped 32 per cent in a 12-year period, Kaiser Industries figures show. Downtown property values sagged and tax collections along with them.

TRAFFIC JAM

The Kaiser study found that despite Los Angeles' hundreds of miles of freeways—the most elaborate such network in the world—the traffic jam has become a way of life.

The sight of a driver in a stalled car shaving, reading a newspaper or dictating into a portable recording machine while he waits a break in traffic has become common.

For the urban complex of a million or more persons, many city planners say, rapid transit is the only answer.

In the metropolitan area of half a million, they believe, city fathers should begin now to plan right-of-way acquisition for rapid transit and to provide interim solutions such as express buses or limited tramways.

CENSUS ESTIMATE

The U.S. Census Bureau estimates that within 30 years 43 American cities will have a population of a million or more and will, presumably, be facing these problems.

Rapid transit is the mass movement of people on multi-passenger vehicles along an exclusive or "private" right-of-way.

It most commonly implies use of rails (monorail or dual rail), as opposed to automotive, ferryboat or aircraft transport.

★ ★ ★

Traffic engineers say rapid transit's chief advantage over the expressway is that one vehicle occupying the same space as four to six private cars can carry up to 60 persons while the autos would carry nine.

RUSH HOUR

Studies show the average rush hour commuting auto has 1.5 persons inside.

And rapid transit cars, moving along an exclusive right-of-way of their own at precise, controlled intervals, creates no traffic jams.

That may be the reason rapid transit expansion plans in such cities as New York, Chicago, Boston, Cleveland, Philadelphia and San Francisco have met surprisingly little resistance from automotive interests — so long as funds for highways aren't tapped.

PETROLEUM USE

Standard Oil Co. of California said in one of its publications, "Rapid transit might temporarily reduce our company's sales of petroleum products . . . but in the long run the company's prosperity is tied to the healthy growth of the communities we serve.

"Rapid transit should contribute to this growth."

The American Automobile Association said in a policy statement, it recognizes the "desirability of adequate public transportation system."

★ ★ ★

The automobile Manufacturers Association told the House Public Works Committee that rapid transit provides important peak hour service to downtown areas in large cities and urban freeway system requirements are relatively independent of transit to the downtown area.

NO OBJECTION

The Highway Users Conference, like the AAA, has no objection to rail rapid transit but opposes diversion of highway funds to construct such facilities.

Boston's Jenny Oil Co. bought advertisements to further the cause of rapid transit in Massachusetts.

In 1906 a horse-drawn carriage could average 8 miles an hour through the streets of New York.

★ ★ ★

In 1963 the average speed of a car through the streets of New York is 6 miles an hour, traffic engineers have found.

MOST SOPHISTICATED

New York has the nation's most sophisticated rapid transit system. Without it, the engineers say, traffic might come to a complete halt in the city.

Chicago's annual [illegible] million commuting bill could be cut by $205 million if one of three persons who drive to work could be induced to ride mass systems, according to an estimate of the city's First Federal Savings and Loan Association.

San Francisco, Los Angeles, Atlanta, Pittsburgh and Washington are facing serious commuter problems and are drafting plans for their first rapid transit systems.

★ ★ ★

New York, Chicago, Boston, Philadelphia and Cleveland — the only U.S. cities presently operating rapid transit systems —have mapped major expansion of existing facilities.

"But recognizing the need for rapid transit is only a first step. Money must be found to build it, and the commuter induced to use it.

Gene R. Schaefer, director of the WABCO Mass Transit Center, an information library on rapid transit at Pittsburgh, said, "No major system may be financed out of the fare box alone. It must have a certain degree of subsidy.

"The return is not great enough to interest private enterprise. One by one, the major systems operating without some type of subsidy are going under."

Walter J. McCarter, president of the Institute for Rapid Transit, Chicago, said government officials in Washington must provide the stimulation "to get people to vote to pay for rapid transit."

MORE THAN MONEY

Making rapid transit popular could be a greater problem than financing.

A survey of one Chicago suburb showed that to entice auto commuters to leave their cars at home you would have to pay them 55 cents a day, even though it was costing them about 3½ times as much to drive as to ride a bus and twice as much as to take the train.

However, planners noted that the same study showed that to be attractive to auto commuters, rapid transit would have to provide (1) greater convenience, (2) greater economy, (3) greater speed.

If any two of the three factors were present the auto commuters said they would give up driving to work.

DETROIT TEST

The planners also cite a Detroit test of better service under a federal experimental subsidy which brought a 17 per cent increase in bus use. A similar test at Boston, Mass., involving better service and lower rates drew a 25 per cent increase in commuter train use.

Rapid transit began in 1863 when London built a 3.5-mile subway to connect three of its railway stations.

Work began in 1898 on New York's first subway, the 76-mile Lexington Avenue line, which is still in use. he same year the French government began planning the first five lines of Paris' Metro.

ROUND WORLD

There are rapid transit systems in operation on all the world's inhabited continents.

The most modern rapid transit system in the world is the semi-automated subway under Stockholm, Sweden.

However, the Stockholm subway will be outdated by San Francisco's $972 million, fully automated rapid transit system, upon which work will begin this year. A new system also is under construction at Montreal, Que., and Toronto, Ont., is adding to its system.

★ ★ ★

Most of the world's rapid transit systems and all but one of those in the U.S. (Cleveland's) are integrated networks using subways in congested areas, elevated lines through outlying areas and grade or below grade level routes through suburban areas.

NEW VARIATIONS

There is a growing number of new fangled variations.

A Texas department store is currently using a closed loop system to carry its customers to and from its parking lot.

Among the cities with modern central distribution systems in operation are Tacoma, Wash., which has moving sidewalks in its central business district, and Dallas, Tex., with moving sidewalks at its airport.

★ ★ ★

Within 10 or 15 years, light, comfortable rapid transit trains controlled by electronic brains could be speeding through some U.S. cities at 100 miles an hour.

CONGRESS DECIDES

A lot depends on what Congress decides.

Many of the cities' rapid transit plans hinge on some type of federal aid.

Legislation now before Congressional committees would provide $100 million for federal grants in each of the first two years and $200 million in each of the last two years of a four-year program to aid cities in building transit facilities.

Under terms of the bill, a federal grant for a specific project could not exceed two-thirds of the cost of a project.

★ ★ ★

Congressional observers see little chance that the bill will pass this year, but such rapid transit plans as San Francisco's $790 million project or New York's proposed subway addition will be constructed with or without federal aid.

KEY WORD

"Compatibility" is the key word in the rapid transit plans.

It prevents cities such as New York and Chicago, which already have rapid transit systems from switching to the fully automated planned by San Francisco.

In cities which do not presently have rapid tramsit systmes, the compatibility problem may stall introduction of such "wide blue yonder" ideas as compressed air propulsion or air levitation vehicles.

★ ★ ★

Gene R. Schaefer, director of Pittsburgh's WABCO mass transit center, which has assembled as much information on the subject as is possible to obtain, believes that most rapid transit systems and most additions to them in the next decade or so will be similar to the systems now in existence.

EXISTING UNITS

Any new system or addition to a present facility must be compatible with existing mass transit in the area. Revolutionary advancements are likely to require junking of all previous facilities.

Further, the hard-eyed underwriters who pass upon bond issues may look askance at new, untried methods.

Schaefer sees five future markets for rapid transit.

- **Downtown distribution systems to disperse the commuters after they arrive in the central business area.**
- "Closed loop" (no intermediate stops) distribution systems to connect two large shopping areas.
- **High speed shuttle services to connect central business areas with airports or exposition grounds.**
- Flexible systems employing either express buses or limited tramways on both public and private right-of-way, adaptable to passenger density of zero to 30,000 an hour, fir cities in the 500,000 to 1 million population bracket.
- **High speed conventional two-rail rapid transit systems using private right-of-way to bring commuters to the central business area.**

Downtown distribution might involve shuttle buses, as it does in Chicago and as proposed in Pittsburgh; moving sidewalks, as in Tacoma, Wash.; or a belt system of individual cars, seating one or two persons each and moving at low speed at the second story level.

The latter method would give retailers and window shoppers a second level of show windows.

The closed loop distribution system would operate at speeds higher than that of the downtown distribution network.

It might involve conventional two-rail vehicles, buses, or air support vehicles, propelled on a thin cushion of air expelled from tiny jets.

★ ★ ★

The high speed shuttle service might employ express buses using freeways, conventional two-rail vehicles, or monorail.

It would be much faster than the closed loop system.

School Lunch Program

Under the National School Lunch Program for which the federal government provides a financial subsidy, 16 million school children get a nutritious lunch daily.


Genuine Shell
CORDOVANS
3 POPULAR STYLES
• Wingtip • Plain • Moccasin Toe
Reg. 27.95 Val.
14.95
A Buy You Can't Pass Up!
• Fully Leather Lined
• Leather Sole
Famous Brand Shoe Store
(CANCELLATION)
37 N. SAGINAW—DOWNTOWN PONTIAC

DON'T OVERPAY FOR PRESCRIPTIONS . . .
Shop at Your Neighborhood
I.D.L. DRUGSTORE
Look for the Sign With the I.D.L. Triangle

Reflections
THANKSGIVING

J. L. VOORHEES
The festival of Thanksgiving began with the specter of hunger. Our Pilgrims planted grain; it did not mature. The second year they knew it was either a big crop or face a long, hard, hungry winter; a friendly Indian told them, "Plant a fish head with your seed," it sounded fantastic but they did as they were told and the crop was bountiful. A Thanksgiving festival was held.

M. E. SIPLE
We recognize a wealth of human attributes as laws of human behavior; loyalty to ourselves and to one another; wisdom of sharing our material wealth with less fortunate individuals; strive for the most precious gift of all—friendship; our harvest is a treasure chest brimfull of loyalty.
Our harvest is bountiful; we are rich! Our coins are sunshine, glowing aliveness, friends, keen pleasure with them and scintillating jewels of acceptance.
Have a glorious day.
268 North Perry Street Phone FE 2-8278
VOORHEES-SIPLE FUNERAL HOME

At County Service Center

Supervisors Reject Research Lab Bid

The county supervisors' buildings and grounds committee yesterday turned down a request by a Pontiac physician to establish a medical research laboratory at the County Service Center.

Dr. Jack Kevorkian of Pontiac General Hospital was seeking a site to continue experiments in "the transfusion of blood from the dead into living human recipients."

Committee members agreed that the request couldn't be considered now because the housing of county governmental services at the center has first priority.

PLANS INDEFINITE

Furthermore, they said, plans for future land use at the center are indefinite at this time.

"This would be letting down the barriers for others to come out here," committee chairman Luther Heacock declared. It could result in covering the county center with a multitude of nongovernmental services, he added.

Dr. Kevorkian said his request was only an attempt to find an economical site to continue his research.

★ ★ ★

We will probably will look for another site because our projects are getting too large to handle at the hospital, and research should be separate from routine hospital procedures," he said.

PONTIAC GENERAL

According to Dr. Kevorkian, experiments in the direct transfusion of whole blood from corpses were carried on for the first time outside of Russia at Pontiac General Hospital in July and August.

The transfusions were given to three volunteers on the hospital's lab staff, he said.

Bottled whole blood from corpses has been given to seven dying patients at the hospital over the past three years, Dr. Kevorkian added.

He said the transfusions were authorized by attending physicians and patients where possible, or by their relatives.

DOESN'T CLOT

Whole blood from corpses is advantageous inasmuch as it doesn't tend to clot, according to Dr. Kevorkian.

He also sees a great military advantage in the direct transfusion of blood from corpses on a battlefield.

He admitted that public reaction has prevented experiments in this field of research elsewhere in the United States.

★ ★ ★

Dr. Kevorkian said the atmosphere for research locally has been "extremely favorable."

His experiments have been written up extensively in recent medical journals.

Generous Jersey Cow Has Name for Game

ROSSVILLE, Ga. (AP) — A generous Jersey, appropriately named Fillpail Queen Dandy, has set a new national production record by giving 21,364 pounds of milk and 1,055 pounds of fat in 365 days, three times milking.

Create Fund in JFK Name

DES MOINES, Iowa —(UPI) The governor's Commission on Human Rights has established the John F. Kennedy Human Rights Memorial Fund with an initial donation of $500 from the Goldman Foundation of Des Moines.

★ ★ ★

The fund was set up for the purpose of "promoting human rights in Iowa."

Four members of the commission, James Trainer, Mrs. Harold Goldman, Mrs. Edith Webber and Donald Boles, were appointed to administer the fund.


ABCDEFGHIJKLMNOPQRSTUVWXYZ
Remember Your ABC's?
They can be worth $1650 more a year as they were to me . . .
SHORTHAND IN WEEKS
Speedwriting
FOR SPEED WITH ACCURACY
No Strange Symbols, No Machines, Uses ABC's
TYPING AVAILABLE
It's so easy to learn SPEEDWRITING Shorthand and step out of a dull, routine job without a future into that higher-paying position you've always wanted. In only weeks you can be on the job in your choice of glamour positions — TV, Fashion, etc. — with SPEEDWRITING, the ABC Shorthand, even if previously unsuccessful with symbol systems. Used everywhere. 700,000 graduates have proved it. You can, too!

Louise Henders
"Unhappy as a sales clerk, I turned to SPEEDWRITING Shorthand. In less than 6 weeks I became a secretary with an engineering firm. My salary increased $1200 a year! Today I am secretary to the Sales Mgr. of a leading concern, at $1650 more yearly!"
FREE NATIONWIDE LIFETIME PRIVILEGES
• Free Brush-up • Free Transfer • Free Employment Service
Available in Speedwriting Schools in 443 Cities
New Class Dec. 2
(Day School or Evening Division)
Pontiac Business Institute
18 W. LAWRENCE ST. FE 3-7028

Grinnell's
For Fun and Relaxation...
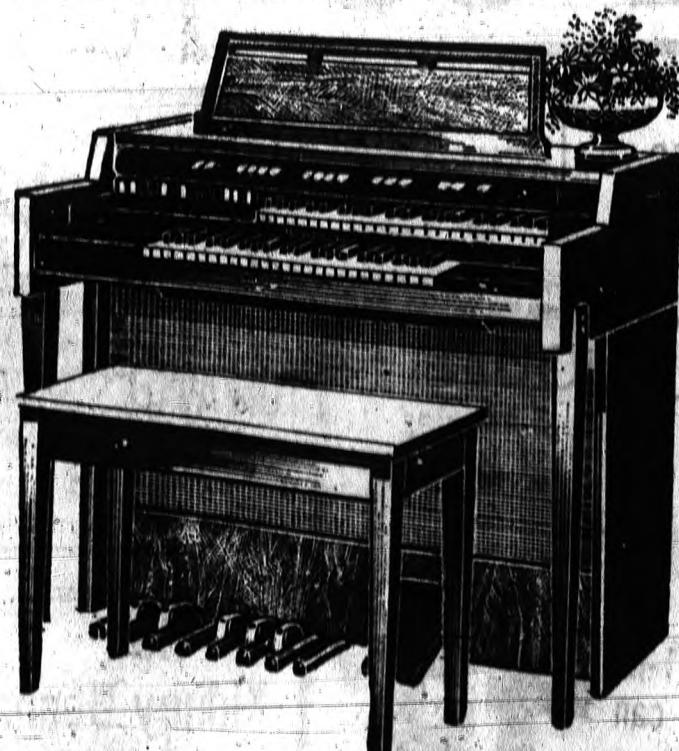
Play the HAMMOND Organ by Christmas
We guarantee you can! This amazingly low priced Hammond has permanent pitch, reverberation, percussion effects and tonebars . . . just like the more expensive Hammonds. Let us show you how easily you can learn to play it!
$995 F.o.b. factory. Bench extra.
DID YOU KNOW?
Our Mobile Fleet will bring a Hammond to your home for free trial. Phone Today.
Use your CHARGE, 4-PAY PLAN (90 days same as cash) or BUDGET PLAN
Grinnell's DOWNTOWN STORE—27 S. Saginaw—FE 3-7168 THE PONTIAC MALL—Telegraph and Elizabeth Lake—682-0422

a shoe worth every penny . . . . for children 3 and under
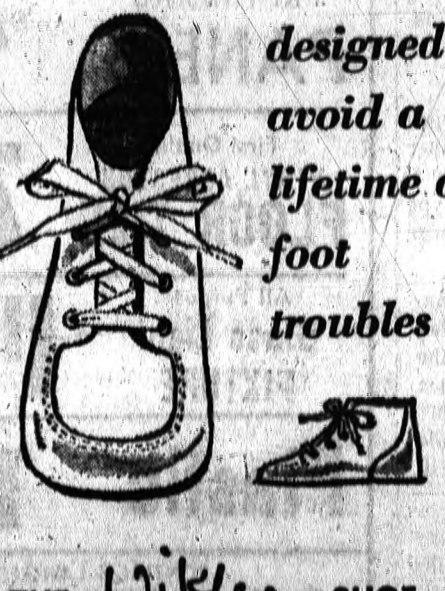
designed to avoid a lifetime of foot troubles . . .
BUSTER BROWN
AUTHORIZED FITTING SPECIALIST
THE Wiklers SHOE by Buster Brown $6.99
Open a Charge
Security Charge Account Service
Use Our Layaway
Open 10 a.m. to 9 p.m. Every Night
YOUNGLAND CHILDREN'S SHOPS
Miracle Mile Shopping Center
2161 S. Telegraph

Wife's OK Needed to Purchase Paint

DES MOINES, Iowa (AP)—The other day a woman dashed into the Standard Glass and Paint Store in Des Moines and asked, "Has my husband been here yet?"

Proprietor Mark Woods nodded.

★ ★ ★

"Oh, did he buy paint for the bathroom?" the woman asked.

"I wouldn't sell it to him," Woods replied, and pointed to a sign on the cash register saying: "Husbands picking out paint colors — you bring note from wife."

Negro Pupils Majority

DETROIT (AP) — The Negro population of Detroit public schools has increased by 5 per cent over 1961 to 51 per cent of the enrollment it was reported in results of a survey yesterday. There are about 10,000 more pupils in city schools than in 1961, the report said.

A TYPICAL SYPHILIS EPIDEMIC

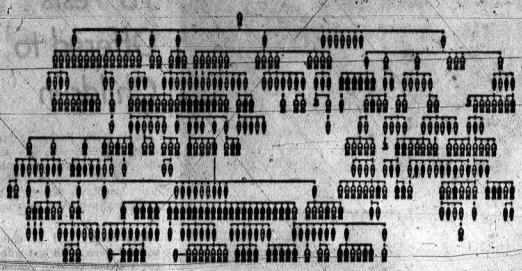

11 CHILDREN AND YOUTHS UNDER AGE 20

HOW IT SPREADS — Lack of supervision and VD awareness makes youths under 20 prime targets for syphilis infection. This chart illustrates a typical "epidemic" situation, spreading quickly from one adult into agers. Smaller figures represent babies morn large numbers of the younger age group. White figures represent adults, dark are teenagers. Smaller figures represent babies born with congenital syphilis.

VD Plague Hitting Youth of the Nation

By RAY CROMLEY
Newspaper Enterprise Assn

WASHINGTON — Dr. William J. Brown, of Atlanta, Ga., has the job of seeing that syphilis is eradicated in the United States within the next 10 years. He thinks it can be done at a cost of around $100 million.

As chief of the venereal disease branch of the U.S. Public Health Service, his chief line of attack will be to get thousands of state public health investigators tracking syphilis in the United States.

This means visiting 100,000 doctors every six months and another 130,000 doctors once a year for the next 10 years, persuading them to report all their syphilis cases.

It means personal interviews with every one of the 20,000 new syphilis victims now reported each year and tracing and interviewing the estimated 40,000 to 80,000 other new victims each year who keep their illness a secret. This will probably mean 500,000 to 750,000 interviews in the next decade.

FIND AFFLICTED

It means finding, one way or another, the quarter of a million or more who secretly — many perhaps unknown even to themselves — have latent or congential syphilis.

It may involve requiring hospitals to routinely give blood tests to all patients, stiff new lectures in the public schools and selling tougher parent-imposed standards for teen-agers.

Dr. Brown has no illusions about the size of the problem before him and the 50 state public health organizations:

"So far we have failed to locate, treat and properly follow up enough primary and secondary cases. Private physicians have been reporting only about 11 per cent of their infectious syphilis cases to local health authorities.

"This blocks us from reaching the sex contacts of their patients. We would like physicians to encourage their patients to talk with health department representatives who are trained in interviewing techniques."

★ ★ ★

Brown ticks off these disturbing facts:

- **Between 3,000 and 4,000 people will die this year of syphilis.**
- New cases reported are up 252 per cent since 1957. For six consecutive years the incidence has increased.
- The "increased promiscuity of teen-agers" is a major problem. One out of five new syphilis victims is a teen-ager. The infectious syphilis rate among youth has tripled in five years.

In one year alone there was a 59 per cent increase of infectious syphilis in the 15-to-19-year group, a 73 per cent increase among 20-to-24-year-olds.

- Syphilis is moving up in the social-education scale to families with higher incomes and more education. It's now growing in the $8-to-$10,000 income class and upward.

Less than 5 per cent of the cases reported are blamed on prostitutes. Teen-age VD is no longer confined to slum neighborhoods or to juvenile delinquents. It is invading "good" neighborhoods and "nice" families.

Among possible other reasons for the disease's increase Brown mentions:

- Homosexuality is increasing. There's a possible rise in homosexual transmission.
- Increased urbanization has caused "a breakdown of social restraints."
- The population has greater mobility — one out of every four cases of syphilis is contracted out of the home state.

Gonorrhea and syphilis are now No. 3 and 4 on the infectious disease list, led only by measles and streptococcal infections.

Among untreated syphilitics, one in 200 will go blind, one in 50 go insane, one in 25 become crippled and one in 15 develop heart trouble — perhaps a decade or two after the signs of syphilis have disappeared.

Men who contracted syphilis, perhaps unknowingly, during World War II are now becoming victims of these delayed effects.

Medical men have been trying to develop a vaccine for syphilis. So far, Dr. Brown says, they've had no major breakthrough which promises an early success.

But, he explaines, syphilis is easy to cure if caught in time. It can be cured, even if caught late, but the cure won't undo the damage the disease has already done.

Dr. Brown recommends that everyone include a blood test for syphilis routinely with every regular physical examination.

He says that the young should routinely have a test every year.

Children Can Create Them

Try These Easy-to-Do Package Bows

Two things always happen in the weeks before Christmas. 1) You promise faithfully to do your holiday shopping earlier than last year, to avoid last-minute buying and giftwrapping. 2) One of the children gets bedded down with the virus or flu.

While the two don't seem related, they are, according to Margaret Drummond, giftwrap stylist.

"Instead of just reading comic books, coloring or watching television while ill, a child can be given an enjoyable and creative crafts experience. Showing him or her how to make beautiful fluffy bows will be fun . . . and will help you when Christmas comes.

★ ★ ★

"Like many other simple crafts projects, this one can be learned quickly and easily — even by 7-year-olds," the Papercraft expert asserts from experience.

SIMPLE TO FOLLOW

The child-tested instructions are simple to follow. Demonstrate them once and then supervise the making of one big bow. You'll be surprised how readily the unwillingly confined patient gets the knack of it . . . and enjoys the pretty results.

With only half an hour's concentration a day, a dozen bows can be made easily in a week's time and stockpiled against the holiday giftwrapping rush.

Papercraft's giftwrap creator says, "I guarantee that no loving aunt or doting grandparent will ever notice an imperfection in the gaily decorative bow when told who created it."

★ ★ ★

The only supplies necessary are a selection of ribbon; LePage's white paste (safe to use in bed because its container is unbreakable); and a pair of scissors with safely blunted edges.

The reason for providing several kinds of colors of ribbon is so your "artiste" can use imagination in creating many attractive combinations.

★ ★ ★

To make a wide, fluffy bow: 1) Cut six-inch lengths of ribbon in the colors and styles you and your youngster prefer.

As a base for the bow, cut off the round end piece from the ribbon reel.

2) Fold one length of ribbon in half. Paste the tips together to form a loop.

(To get just the right amount of white paste, make a cardboard spreader about the width of a pencil.)

3) Start first level of bow by pasting loops around rim of cardboard circle.

Continue procedure until there is a full circle of ribbon loops radiating out from cardboard.

4) To make the second level paste a ribbon loop over each space between ribbon loops on the first level.

A full bow is achieved by adding several levels, in smaller and smaller circles, toward the cardboard's center.

BEAUTIFUL BOOKCASE
Storage Cabinet

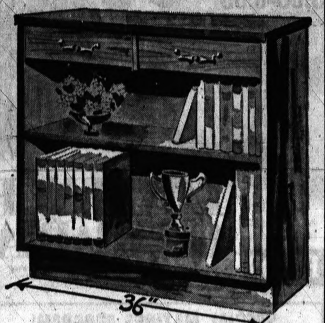

CHOICE OF 4 FINISHES
• WALNUT • MAHOGANY
• OAK • MAPLE

SCRATCH MAR-RESISTANT PLASTICIZED FINISH

HAS ADJUSTABLE SHELVES, 2 UTILITY DRAWERS, 36" WIDE — 34" HIGH — 12" DEEP. SHELF SPACE TALL ENOUGH FOR ENCYCLOPEDIAS. IDEAL STORAGE FOR RECORDS, TROPHIES, LIQUOR, STEREO STAND.

COMPARES TO $29.95 VALUE
*TERMS
Only $24.95

144 Oakland Ave. Open Monday and Friday Evening
Miller's FURNITURE and BEDDING
Careful Free Delivery—Convenient Terms

IN CELEBRATING THIS
Thanksgiving



LET US BE THANKFUL—

Let us give thanks as our forebearers did for the many blessings we daily receive. And let us give thanks for the heritage left to us by our Pilgrim forefathers.

AUSTIN-NORVELL AGENCY, Inc.
70 W. Lawrence St. FE 2-9221
"Over 40 Years of Distinguished Insurance Service"

Apartments for Rent
"live in the fabulous"
FONTAINBLEAU
995 N. CASS LAKE ROAD
1 and 2 Bedroom Deluxe Apartments
NOW AVAILABLE
Apartment "102" Open Daily for Your Inspection!
Phone Today — FE 3-7677 or FE 5-0936

MAKE THIS THE YEAR TO . . .
Give APPLIANCES
OPEN EVERY NIGHT UNTIL CHRISTMAS

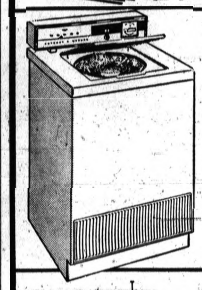

NEW 2-cycle NORGE AUTOMATIC WASHER
Regular Cycle for general wash and Gentle Cycle for special fabrics. Has lint filter.
$178

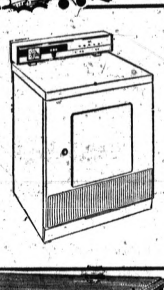

NEW 4-Way NORGE CLOTHES DRYER
DRIES WITH OR WITHOUT TUMBLING
WITH OR WITHOUT HEAT
Only Norge safely dries delicate things such as knitted woolens, plastics, nylon and even cashmere.
$158



Low, Low Price on This New RCA Victor Full-Picture New Vista TV!
The DEBUTANTE Series 64-A-03-M
FREE ROLLABOUT STAND with your purchase of RCA VICTOR PORTABLE TV
Only — $129.95



The BURGOYNE Mark 8 Series 213-G-26-M
265 sq. in. picture
RCA VICTOR MARK 8 COLOR TV
• Charming Colonial Lowboy
• Power Booster New Vista Color Chassis
• Glare-proof High Fidelity Color Tube
• Super-powerful "New Vista" Tuner
• Only Two Color Controls Make Tuning Easy
• Two Speaker Realism
From . . . $449.95



The MARK VII 4VF44 Series
HIGH FIDELITY STEREO
• Magnificent eight-speaker sound—two 12" Diaphonic duo-cone speakers and six 3½" tweeters • Dual Channel Amplifier with 38 watts maximum music power (32 watts EIA standard) • Custom 12-tube FM-AM radio includes FM Stereo • Four-speed Studiomatic changer
Check Our Low, Low Price!
From . . .
$259.95

90 Days Same as Cash
SWEET'S
RADIO and APPLIANCE
422 West Huron St. Phone 334-5677
Discount Priced Always

OUR THANKSGIVING GIFT
FREE TO YOU BUILT-IN OVEN and RANGE FREE
WITH EACH COMPLETE KITCHEN REMODELED



PRICED FROM $22.87 per month
No Cash Down
No Payments 'Til February
BANK TERMS
UP TO 7 YEARS TO PAY
Choice of • Birch • Walnut • Maple • Fruitwood • Mahogany, etc.
If You Want to SAVE UP TO 25% On Any Home Improvement Call and Get Our Winter Prices
Call Now FE 3-7833
BIG BEAR CONSTRUCTION—739 N. Perry

HAPPY THANKSGIVING
BLUE SKY DRIVE-IN THEATER
2150 Opdyke Rd.

Happy Thanksgiving to All
from THE COMMERCE DRIVE-IN

Change Asked in Fee Offices

State Tells Hare to Apply Civil Service

LANSING (AP)—The Civil Service Commission yesterday called for Secy. of State James Hare to replace 35 of his fee branch managerships with 21 salaried offices under civil service.

State Personnel Director Franklin DeWalt said the effect of this would be to apply civil service to fee offices with enough volume to support full-time operation.

He said the plan would leave 195 smaller offices on a fee basis, and would end the present policy of operating or opening new fee offices near salaried offices, which he said reduces the business done by the salaried office.

★ ★ ★

The plan proposes that branch operations covering 21 areas which received a total of $422,000 in fees last year be consolidated with 14 other fee offices which received a total of $154,000 in fees.

OFFICES LISTED

The 21 are: Bay City, Berkley, Detroit-Forest, Detroit-Livernois, Detroit-Mack Ave., Detroit-Michigan Ave., East Dearborn, East Detroit, Ferndale, Grand Rapids N. E., Hamtramck, Home Acres, Lincoln Park, Muskegon, Plymouth, Pontiac, Redford, South Flint, Wayne, West Dearborn and Van Dyke.

The 14 fee offices: Detroit-Greenfield, Detroit-Joy Road, Detroit-Redford, Detroit-12th St., Flint-Dort, Grand Rapids S. W., Grandville, Highland Park, Kalamazoo-West, Lansing-Frandor, North Detroit, North Flint, Saginaw-West and Warren-Livernois.

DeWald said Hare's office has established 14 new fee offices in recent years and closed five salaried offices.

★ ★ ★

"The commission wants to reverse this trend," DeWald said, "and the most economical way to do it is to discontinue those fee offices which compete with nearby salaried offices, and consolidate operations."



AP Photofax

LEAVE FOR PARIS — Two of the four children of Mme. Ngo Dinh Nhu, sister-in-law of South Viet Nam's late President Diem, wait in Rome for a flight to Paris, where they will attend school. Their uncle, Archbishop Pierre Martin Ngo Thuc (left) accompanied Le Thuy, 18, and her brother, Trac, 15, to the airport. Mme. Nhu and her family are living in Rome, following the death of her husband and brother-in-law in the Viet Nam revolt.

TB Tests Offered to Children

About 5,180 Pontiac school children, grades one, five and nine, will be given tuberculin tests Jan. 7-17, 1964, announced Miss Josephine Seeley, R.N. school health services coordinator.

Miss Seeley said no child will be given a TB test without a signed parental consent card returned to the school. Consent cards will be sent home with the children, she said.

A tuberculin test is a simple skin test which shows if a person has been exposed to tuberculosis, Miss Seeley added.

★ ★ ★

She emphasized that a positive reaction does not necessarily mean the child has active tuberculosis.

FREE EXAMINATION

Free Xrays will be given by the health deapartment to all positive reactors and adults in close contact with those students.

The testing program is jointly planned by the local and school health departments and the Oakland County Tuberulosis Association.

"Tuberculin testing is an effective and economical method of discovering children who have been exposed to tuberculosis," Miss Seeley said.

She urged parents to cooperate by signing the consent cards.

Irish Playwright Behan 'Going Off the Bottle'

DUBLIN, Ireland (UPI) — Boisterous, hard-drinking Irish playwright Brendan Behan looked at his baby daughter and said he hoped she would be a teetotaler.

"I am going off the bottle," the tousle-haired Behan said on his visit to a hospital to see his wife, Beatrice, 34, and their daughter, born Monday.

Population of Alaska

Alaska's population increased 75.8 per cent between the censuses of 1950 and 1960, ranking it first among the states for population growth in that period.

To Nation's Theaters

Cary, Disney Give Yule Gifts

By BOB THOMAS
AP Movie-Television Writer

HOLLYWOOD — Those two canny film makers, Cary Grant and Walt Disney, have wrapped up a pair of dandy Christmas packages for the nation's theaters.

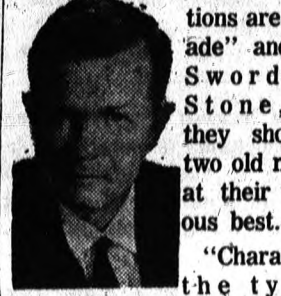

THOMAS

The attractions are "Charade" and "The Sword in the Stone," and they show the two old masters at their ingenious best.

"Charade" is the type of thing that no one does better than Grant—the sophisticated comedy-adventure. This one turns up four dead bodies before the killer gets his. But even death is treated lightly and doesn't impinge on the general fun.

★ ★ ★

In his 61st starring film, Grant is once more caught in the middle, with danger on all sides and a gorgeous girl clinging to him.

The girl this time is Audrey Hepburn. She plays a recent widow, whose husband spirited $250,000 of Nazi loot away from OSS buddies during the war. His former pals converge in Paris to scramble for the missing money, and the mayhem ensues. How Grant figures in all this I'd better not say, since the preview program implored reviewers "please do not disclose the surprise developments."

GREAT STYLE

There are lots of surprises, some rather far-fetched, but the whole thing is carried off in such great style that you don't care.

Mostly, there is Grant, whose gloss becomes richer and more mellow with the years. He is the last and greatest of the sophisticated stylists, and long may he endure.

★ ★ ★

"The Sword in the Stone" is the first new Disney cartoon feature in two years and one of the better ones. Three years in the making, it is taken from the T. H. White book detailing the formative years of King Arthur.

It is the kind of thing that the Disney artists do best. While the action is principally about humans, there are scenes in which young Arthur is turned into animals by his mentor Merlin and the wicked wizardess Mim; they transform themselves from one creature to another in a brilliant sequence that ranks with the best in animation history.

EXCESSIVE TALKINESS

If there is a lack of attention during early parts of the film, it is because of excessive talkiness. But this is perhaps necessary in a cartoon with a more sophisticated plot than those of the past.



AP Photofax

ELEPHANT BOOTIES — This lady elephant in the Edmonton, Alta., zoo, got cold feet at the thought of snow. Her case of frostbite was cared for with woolen stockings. She is hoping for a nylon set this Christmas.

Giant Satellites to Record Path of Space Objects

CAPE CANAVERAL, Fla. (AP) —The National Aeronautics and Space Administration plans to launch two giant satellites late in 1964 and 1965 to record micrometeoroids streaking through space.

Once in orbit, the 3,400-pound satellites will fold down two panels like butterfly wings to a span of more than 100 feet.

They will present a broad target for micrometeoroids to hit—and be counted by instruments.

The satellites will help determine how big a threat these fast-moving particles pose to men and machines traveling far into space.

Detroit Transport Plan Calls for Monorails

DETROIT (UPI) — A mass transportation plan drawn here five years ago recommended a primary system of six monorail rapid transit routes radiating from the central business area.

The plan also reommended 11 secondary routes. If given authority by the Michigan legislature for a Metropolitan Transit authority, Detroit officials have indicated they will consider the 1958 plan.

Education Level in U.S.

The Census Bureau estimates there are more than eight million adult Americans who have less than five years of education.

Our PIZZA IS better
TRY ONE AND SEE!
CHEESE — PEPPERONI & MUSHROOM PIZZA Everyday LOW PRICE 1.85 14" SIZE
Delicious SPAGHETTI DINNER with meat sauce 99c
Call FE 3-9782
RICKY'S
Across from St. Joe's Hospital

BEST PICTURE OF THE YEAR
WINNER OF 7 ACADEMY AWARDS
Last Times TODAY at 1:15 5:00-8:55
Columbia Pictures presents
THE SAM SPIEGEL DAVID LEAN Production of
LAWRENCE OF ARABIA
—PRICES— Adults . . $1.25 Children . . 35c
HURON
starring ALEC GUINNESS · ANTHONY QUINN · JACK HAWKINS · JOSE FERRER · ANTHONY QUAYLE · CLAUDE RAINS · ARTHUR KENNEDY · with OMAR SHARIF as "ALI" · and introducing PETER O'TOOLE as "LAWRENCE"

SPECIAL MATINEE PROGRAM!
FRIDAY, SATURDAY & SUNDAY
at 1:00 P.M. and 3:00 P.M. ONLY!
MIGHTIEST MONSTERS OF THE AGES IN THE BATTLE OF THE AGES!
HURON
SEE!
King Kong's Capture—and Escape!
Godzilla's Attack on Tokyo—with His Atomic Power!
King Kong's Ferocious Strength Levels Everything Before Him!
Godzilla Knocks Jet Bombers from the Sky!
Ocean Liners Capsized . . . Tidal Waves Flood the Earth . . . the World's People in Panic!
JOHN BECK presents
KING KONG vs. GODZILLA
IN COLOR
ALL NEW!
ADULTS FRI.-SAT. — 1.00 SUNDAY 90c CHILDREN 35c

THE FORVM THEATRE DOWNTOWN PONTIAC
12 N. Saginaw FE 5-6211
TODAY SHOWS AT 5:05 7:10 9:15
JOSEPH E. LEVINE presents a wickedly witty view of that field of combat called... The Conjugal Bed a story of the Queen Bee
AN EMBASSY PICTURES RELEASE
STARTS "LA DOLCE VITA" FRIDAY "DANGEROUS LOVE AFFAIR"

Now KEECO
Broadway's #1 comedy hit for 3 hilarious years is a movie, movie now!
Mary Mary
Co-Stars DEBBIE REYNOLDS
M-G-M presents AGATHA CHRISTIE'S "Murder at the Gallop"

Dick Scrib's SAVOY LOUNGE
130 SOUTH TELEGRAPH FE 4-6981
NOW APPEARING 5 NIGHTS A WEEK Tuesday thru Saturday
DON PABLO and HIS ORCHESTRA with JUDY BAKER (SONG STYLIST)
9 P.M. to 2 A.M.

THE Submarine
Home of the Famous Submarine Sandwich
Carry-Out and Delivery
PIZZA
SPAGHETTI
CHICKEN
Two Blocks South of the A&P in Drayton Plains
673-1232

50c VALUABLE COUPON 50c
THIS COUPON WORTH TOWARD THE 50¢ PURCHASE of any LARGE PIZZA
Larry & Jerry's LITTLE CAESARS
GLENWOOD PLAZA at N. PERRY
Good 'til December 5, 1963
FE 5-6151
FIFTY CENTS

FE 2-1000 Miracle Mile DRIVE IN 2103 S. TELEGRAPH
FIRST RUN
TELEGRAPH RD. AT SQUARE LAKE RD. 1 MILE WEST WOODWARD AVE.
CHILDREN Under 12 Free!
IN-CAR-HEATERS
FE 5-4500 Pontiac DRIVE IN 2935 DIXIE HWY
FIRST RUN
DIXIE HIGHWAY (U.S. 10) 1 BLOCK NORTH TELEGRAPH RD.
NOW PLAYING AT MIRACLE MILE
COLOR HELD OVER 2nd BIG WEEK! ...All That Fun!
Jack Lemmon under the yum yum tree
Plus
CHILLING DRAMA OF NAKED FEAR!
LAURENCE HARVEY · LEE REMICK
THE RUNNING MAN
NOW PLAYING AT PONTIAC
FUN! GIRLS! FABULOUS
ELVIS PRESLEY in FUN IN ACAPULCO TECHNICOLOR
URSULA ANDRESS
And
BOLD! BRILLIANT!
MARLON BRANDO KARL MALDEN
One eyed Jacks

TODAY AND FRIDAY
DOORS OPEN 10:45 A.M.
EAGLE
HOOTENANNY HOOT
IT'S A FIRST... As the country's Folk Favorites get together for the first full-length Hootenanny Musical ever!!!
The BROTHERS FOUR
SHEB WOOLEY
JOHNNY CASH
The GATEWAY TRIO
JUDY HENSKE
GEORGE HAMILTON IV
JOE and EDDIE
CATHIE TAYLOR
CHRIS CROSBY
Hear Sheb Wooley sing "Hootenanny Hoot" on MGM Records!
Co-Starring PETER BRECK · RUTA LEE · JOBY BAKER · PAM AUSTIN
PLUS 2nd BIG HIT!
Filmed in Spectacular Scenic-COLOR!
gidget GOES TO ROME
Friday and Saturday 3:30 P.M. to 7:30 P.M.
TEENAGERS with this COUPON 25c UP TO 20 YEARS OLD
STARRING JAMES DARREN · JESSIE ROYCE LANDIS · CESARE DANOVA · DANIELLE deMETZ · INTRODUCING CINDY CAROL AS GIDGET

FOOD FAIR Friday and Saturday Values to Round Out the Holiday Left-Overs!





FOOD FAIR—U.S. CHOICE BEEF—BLADE CUT

Pot Roast

Center Cut Chuck Roast Lb. 49¢
Lean Pork Butts ..... Lb. 39¢
Boneless Pork Roast .... Lb. 49¢
Country Ribs .... Ranch Style Lb. 49¢

39¢ lb.

THE MEAT OF MANY USES!

Fresh Hamburg 39¢ lb.

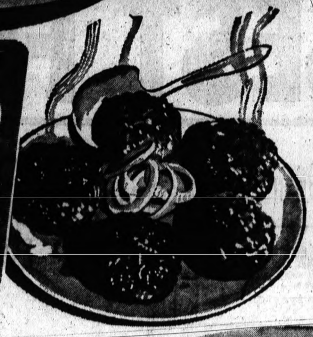

QUALITY YOU CAN DEPEND ON!
FOOD FAIR
WE GIVE S&H GREEN STAMPS
Markets
S&H Performance GUARANTEED BY Good Housekeeping!

Prices Effective Through Sat., Nov. 30th. Right Reserved To Limit Quantities.

IMPORTANT NOTICE!
BLUE HEAVEN DINNERWARE coupons 1A through 8-B, from the booklet you received in the mail, are still redeemable at any Food Fair Super Market!

Charmin Table Napkins .... Pkg. of 60 10¢
Py-O-My Cake Mixes ..... 6¾-Oz. Box 10¢
Jiffy Corn Muffin Mix ..... 8½-Oz. Box 10¢
Hunt's Tomato Juice ..... 300 Can 10¢
Hi-C Fruit Drinks ..... 12-Oz. Can 10¢
Duff's Instant Potatoes ..... 5-Oz. Pkg. 10¢
Maine Sardines ..... 4-Oz. Can 10¢

Golden Ripe
Bananas
For Salads, Desserts . . . on Cereals!

Food Fair's Low Price **10¢ lb.**

SAVE 9¢!
Hunt's Family-Size
Pork & Beans
With Coupon Below and $3 Purchase


27½-Oz. Can **10¢**

SAVE 10¢!
Genie White or Pink
Facial Tissues
With Coupon Below and $3 Purchase


Box of 400 **10¢**

SAVE 6¢ TOTAL!
Special Label
Ajax Cleanser
With Coupon Below and $3 Purchase


14-Oz. Can **10¢**

Polish Kielbasa ..... Glendale—Grade 1 Lb. 49¢
Skinless Wieners .. Peters—Grade 1 2 Lb. Pkg. 79¢
Half And Half ..... Farm Maid—Quart Carton 39¢
Cream Cheese ..... Philadelphia—8-Oz. Pkg. 29¢
Cottage Cheese ..... Farm Maid—30-Oz. Ctn. 39¢
Orange Juice ..... Food Fair Frozen 4 6-Oz. Cans 99¢
Quaker Maid Ice Cream .... Plastic Quart 49¢
Frozen Vegetables . . . Town Pride Pour 'n' Store 2 Lb. Bag 49¢
Corn, Peas, Mixed Vegetables, Baby Limas, Peas & Carrots

EXTRA BONUSES!

SAMSONITE FOLDING TABLE



Stain-resistant, abrasion-resistant vinyl film plastic top. Steel protective binding over table edges. Easy, compact folding. Exclusive easy-action leg locks. Chip-resistant baked enamel finish on all metal parts. Tan or grey.

$6.95 Value **$3.99**

With $25 Worth of FOOD FAIR Register Receipts! excluding beer, wine and cigarettes



Choice of 6 DREAM GIRL FASHION DOLLS
With each $3.00 purchase excluding beer, wine, cigarettes
You May Buy One for Only 59¢
Without $3.00 Purchase 99¢

Trade Your Small Dimes for Big Values!

SAVE 5c ON 4 CANS! **Campbell's Tomato Soup** Reg. Can
SAVE 10c ON 2 CANS! **Clark French Wax Beans** 303 Can
SAVE 6c ON 3 CANS! PIECES & STEMS **Penn Dutch Mushrooms** 2-Oz. Can
SAVE 6c ON 3 CANS! **Primrose Cream Corn** 303 Can
SAVE 6c ON 3 CANS! **Hunt's Tomato Paste** 6-Oz. Can
SAVE 10c ON 8 BARS! SPECIAL LABEL **Personal Ivory—2 Bars** In 4-Pack
SAVE 4c ON 2 CTNS.! 50 BOOKS PER CTN. **Farm Maid Book Matches**



Your Choice **10¢ ea.**

THERE'S A FRIENDLY FOOD FAIR IN YOUR NEIGHBORHOOD — OPEN DAILY 9 A.M. UNTIL 9 P.M. . . . SATURDAY 8 A.M. UNTIL 9 P.M.

FOOD FAIR COUPON
OUR REGULAR 89c
Breck Shampoo
Choice of Normal, Dry or Oily Type — Limit: One 8-Oz. Bottle **59¢**
With this coupon and $5 purchase excluding beer, wine and cigarettes. Valid through Saturday, Nov. 30. Limit: One Coupon.

FOOD FAIR COUPON
¼-Off Any One Awrey FRUIT CAKE
With this coupon you get ¼ off the regular price of any ONE Awrey Fruit Cake. Coupon valid at Food Fair through Saturday, November 30. Limit: One Coupon.

FOOD FAIR COUPON
Hunt's **PORK & BEANS** 27½-Oz. Can **10¢**
LIMIT: ONE
With this coupon and $3.00 purchase excluding beer, wine and cigarettes. Valid thru Sat., Nov. 30. Limit: One Coupon

FOOD FAIR COUPON
Genie **FACIAL TISSUES** Box of 400 **10¢**
LIMIT: ONE
With this coupon and $3.00 purchase excluding beer, wine and cigarettes. Valid thru Sat., Nov. 30. Limit: One coupon.

FOOD FAIR COUPON
Special Label **AJAX CLEANSER** 14-Oz. Can **10¢**
LIMIT: ONE
With this coupon and $3.00 purchase excluding beer, wine and cigarettes. Valid thru Sat., Nov. 30. Limit: One coupon.

FOOD FAIR COUPON
100 EXTRA S&H Stamps
With this coupon and purchase of one or more
ANY SIZE TURKEY
thru Sat., Nov. 30

FOOD FAIR COUPON
50 EXTRA S&H STAMPS
With $5 Purchase or More
except beer, wine, cigarettes and baked goods. With this coupon thru Sat., Nov. 30th. Limit: One coupon.

MIRACLE MILE SHOPPING CENTER — TELEGRAPH AT SQUARE LAKE ROAD

ONE COLOR

YOU CAN ALWAYS BE SURE WHEN YOU BUY A USED CAR

THESE NEW CAR DEALERS
are your quality one stop shopping centers for every service and need your car may require

THESE NEW CAR DEALERS
sell new cars and trucks, maintain a wide selection of Warranted used cars which you can buy with complete confidence.

THE BEST FRIEND

PONTIAC CITY AREA

NO PAYMENTS TILL JAN. 1964 ON — THESE SPECIALS

1963 CHEVY
Monza Club Coupe
This one has a 4-speed transmission, radio, heater, wire wheels, wheel discs, easy eye glass and a gleaming red finish.
$1888

1963 CHEVY
Biscayne 2-Door
Sedan with a powerful V-8 engine and thrifty Powerglide transmission, radio and heater and it has a sparkling solid saddle tan finish.
$1975

1963 CHEVROLET
Bel Air Wagon
Has a powerful V-8 engine, with Powerglide, power steering, radio and heater, and is just the ideal car for a large family. Color is gold and it really sparkles.
$2488

1963 CHEVY
9-Passenger
This car has AIR-CONDITIONING and V-8 engine, radio, heater, power brakes and power steering, whitewall tires, all in all it is real sharp. Color is nice turquoise.
$2745

1963 CHEVY
Impala Convertible
Has V-8 engine with Powerglide, radio, heater, whitewall tires and wheel disc. Has a sparkling Imperial ivory finish with white top and red interior.
$2479

1963 PONTIAC
Catalina 4-Door
Has power brakes and power steering, radio, heater, whitewall tires, Hydramatic transmission and sparkling maroon finish.
$2488

Matthews-Hargreaves
631 Oakland Ave. FE 4-4547

PONTIAC CITY AREA

1964 BUICK TRADE-INS

1963 SKYLARK Convertible
Twin turbine drive, power steering, power brakes, radio, tinted glass, whitewalls, remote control mirror, white vinyl bucket seats, burgundy finish with a white top.
$2495

1961 BUICK LeSabre
4-door, turbine drive, radio, power steering, power brakes, whitewalls, tinted glass, deluxe wheel covers, safety group, solid beige finish.
$1695

DOUBLE ✓✓ CHECKED USED CARS

1962 Bonneville convertible, buckets, power $2195
1959 LeSabre 2-door hardtop, whitewalls, black and white ..... $ 895
1963 Corvair Monza, 2-door — 4-speed transmission, black buckets $1895
1962 Buick LeSabre 4-door hardtop, power, blue and white $2295
1962 Corvair 700, 4-door sedan, automatic, silver mist $1495
1963 Buick Special Station wagon, 9 passenger, automatic, blue $2395
1961 Mercury Station wagon, 6 passenger, automatic, blue $1595
1960 Buick LeSabre convertible, automatic, radio, whitewalls $1495
1962 Chevrolet Impala 2-door hardtop, white, red interior $1995

Oliver Buick
(Home of the Double Checked Used Cars)
196-210 ORCHARD LAKE FE 2-9165

1963 DODGE
BRAND NEW
Also
2 DEMONSTRATORS
AS LOW AS
$1595

ALL OTHER USED CARS
MARKED DOWN

Spartan Dodge
211 S. SAGINAW FE 8-4541

ROCHESTER AREA

USED CARS SPECIALS

1961 PONTIAC Catalina
4 door with automatic transmission, radio, heater, one owner.
$1395

1961 FALCON Deluxe
Wagon, with automatic transmission, whitewalls, solid black in color.
$1095

1962 FALCON 2 Door
With radio, heater, whitewalls, new car trade.
$1195

1960 CHEVY 9 Passenger
Wagon, automatic transmission, radio, heater, whitewalls, and is a one owner.
$1095

1962 VALIANT Hardtop
2 door with radio, heater, whitewalls, and a big engine, bucket seats.
$1595

1959 IMPERIAL 4 Door
With automatic transmission, full power, whitewalls, extra nice, one owner.
$1495

ONE YEAR WARRANTY
—All Parts and Labor—

CHRYSLER PLYMOUTH — Patterson — IMPERIAL VALIANT
1001 N. MAIN ST. ROCHESTER OL 1-8559

ROCHESTER AREA

for more than 43 YEARS
A GOOD PLACE TO BUY!

1963 RAMBLER 9 Passenger
Wagon, 6 cyl. engine, automatic, radio, heater, luggage rack.
$2395

1963 FORD Galaxie
500, 4 door with 390 engine, Cruisomatic transmission, radio, heater, tu-tone finish.
$2395

1961 FALCON 4 door
Wagon, 6-cylinder engine, automatic, deluxe trim, luggage rack, like new condition.
$1395

1963 MERCURY Monterey
Convertible with 406 engine, 4 speed transmission, like new condition. Title in Ford Motor Name.
$$$$

1961 FORD Wagon
Country Sedan, 4 door, with V-8 engine, automatic transmission, power steering, low mileage, like new condition.
$1695

1961 PONTIAC Tempest
Wagon, 6 cyl. engine, 3 speed transmission, radio, heater, clean throughout. Only—
$1195

1961 CORVAIR Monza
2 door with automatic transmission, radio, heater, solid white finish with blue interior.
$1495

1962 LINCOLN Convertible
With full power, leather interior, Lincoln Official car, solid black finish, white top, save on this gorgeous car.
$$$$

1963 CHEVY ¾ Ton
PICKUP, with V-8 engine, custom cab, radio, heater, 6 ply tires, solid green finish, 3600 miles.
$1995

1963 ECONOLINE Pickup
With the big 6 cyl. engine, heater, custom cab, tu-tone paint, 3600 miles.
$1850

1955 FORD ½ Ton
PICKUP, with V-8 engine, low mileage, clean and is only—
$395

Jerome-Ferguson
ROCHESTER FORD DEALER
FOR 43 YEARS, A GOOD PLACE TO BUY
215 MAIN, ROCHESTER OL 1-3661

ROCHESTER AREA

FREE 1964 FREE

LICENSE PLATES
WITH THE PURCHASE OF YOUR USED CAR
THURSDAY, FRIDAY & SATURDAY ONLY!

1960 BUICK
LeSabre 4-door sedan. White with blue trim. It's nice and only
$1595

1951 CHEVROLET
Truck, ½-ton pick-up. Ready to work for you. Low price of only
$295

1963 TEMPEST
2-door sedan. Automatic, radio, heater, whitewalls. Only 10,000 miles.
$1995

1963 RAMBLER
Wagon, V-8, automatic, 7,200 guaranteed actual miles. Hurry for only
$2295

1962 Chevrolet
Impala 2-door hardtop. Nice white finish with red trim. Almost like new.
$2095

1959 PONTIAC
Catalina 4-door sedan. Power steering and brakes.
$1195

1962 FORD
wagon, 4-door, standard, 6 cylinder.
$1595

1963 PONTIAC
Starchief 4-door. Only 8,600 actual miles.
$2895

PONTIAC — Shelton — BUICK
223 N. MAIN ROCHESTER OL 1-8133

BIRMINGHAM AREA

BIRMINGHAM TRADE-INS

1961 Cadillac
Sedan. All DeVille power accessories and factory air-conditioning in a beautiful rose with pink interior. A steal at
$2995

1963 Pontiac
2-door hardtop in white with red interior. Power steering and brakes, radio, heater, automatic. Only
$2595

1962 Mercury
Meteor 2-door. A real sharp, low mileage car in beige. Only
$1595

1962 Cadillac
Sedan DeVille, Coupe DeVilles and Coupes. All colors, from
$3295

1959 Cadillac
Sedan DeVille with Fleetwood interior. Air-conditioning, all power equipment in beautiful green and black interior.
$1995

1962 Catalina
Convertible. Power steering and brakes, automatic windows, radio, heater. Low mileage, locally owned car. With white top, blue interior.
$2395

1962 Cadillac
Coupe, very very sharp car, green with matching interior.
$3395

These cars all carry a 1-year Wilson warranty. Down payments as low as
$295

Wilson
PONTIAC-CADILLAC
1350 N. WOODWARD MI 4-1930 BIRMINGHAM

BIRMINGHAM AREA

30-DAY OLD SPECIALS

The following cars have been in our stock for 30 days and according to General Motors merchandising principles they must be reduced in price and sold. These cars are all in excellent condition and carry a very special price to clear them out at once!

1963 CORVETTE STING RAY COUPE. 4-speed transmission, 250 H.P. engine, power brakes, power steering. Come try it out, (But hold on to your hat!) $3495
1962 CORVAIR MONZA COUPE. Powerglide, radio, heater, whitewall tires. White finish with red interior. We'll never understand why this one has been here 30 days $1448
1960 CHEVROLET IMPALA 4-DOOR. Has V-8 engine, Powerglide, radio, heater, whitewalls. Adobe Beige finish with copper interior. Here's your chance $1190
1962 CHEVROLET BEL AIR 2-DOOR. V-8 engine, Powerglide, power steering, power brakes, air conditioning, radio, whitewall tires. White with fawn interior $1660
1963 CHEVROLET BEL AIR 4-DOOR SEDAN. 6 cylinder engine, radio, heater. Silver blue finish $1876
1963 CORVAIR MONZA 2-DOOR. Powerglide, radio, heater, whitewall tires, tinted glass. Black with black interior. Hey, young fella, come a runnin' $1890
1963 CHEVY II NOVA 2-DOOR HARDTOP. 6 cylinder, Powerglide, radio, heater, whitewalls. Ivy green finish $1876

Patterson Chevrolet
1000 S. WOODWARD—BIRMINGHAM—MI 4-2735

WHETHER IT BE
A USED CAR . . . A NEW CAR
EXPERT SERVICE . . . or
GENUINE PARTS

YOU CAN DO BUSINESS
with these
FRANCHISED NEW CAR DEALERS

WITH THE UTMOST ASSURANCE OF
DEPENDABILITY
In Every Way

IF YOU DO BUSINESS WITH THESE FRANCHISED NEW CAR DEALERS!

THESE NEW CAR DEALERS
maintain an extensive stock of genuine parts and accessories for your car you can depend on.

THESE NEW CAR DEALERS
have factory trained mechanics for expert service on your new or used car. Deal with reliability.

YOUR CAR EVER HAD

PONTIAC CITY AREA

PONTIAC'S Only FORD DEALER

1963 GALAXIE
"500" 2-door Hardtop
Radio, heater, automatic, V8 engine and power steering. Whitewalls, sparkling finish.
$2395

1963 FAIRLANE
"500" 2-door Hardtop
with radio, heater, whitewalls.
$1995

1963 T-BIRD
2-door Hardtop
Radio, heater, automatic and power steering, brakes and windows, whitewalls. New car warranty!
$3395

1961 FORD
2-door Galaxie Hardtop
Radio, heater, automatic, power steering, whitewalls,
$1395

1962 FORD
Convertible
with radio, heater, V8 engine, automatic, power steering and brakes, only—
$1795

1962 FALCON
Futura 2-door
radio, heater, automatic transmission, whitewalls, only—
$1395

John McAuliffe
"PONTIAC'S ONLY FORD DEALER"
630 OAKLAND AVE. FE 5-4101

PONTIAC CITY AREA

THE "CREAM OF OUR CROP"

1962 PONTIAC
Starchief 4-door Sedan with radio and heater and also has Hydramatic transmission. This dream car is in Tip-Top condition both inside and out.
$2295

1963 PONTIAC
Starchief 4-door Sedan and it has radio and heater and Hydramatic transmission. Power brakes and power steering are added features of this extra nice automobile.
$2795

1960 CHEVROLET
This honey of a car has radio and heater, and a thrifty automatic transmission. Whitewall tires set this car off as a real fine automobile and selection.
$995

1961 PONTIAC
Here is a Bonneville Convertible that has Hydramatic transmission, radio and heater, power brakes and power steering. A real steal,
$1695

1963 PONTIAC
Catalina Convertible and it has radio and heater, Hydramatic transmission, and power steering. It is a truly sharp car.
$2695

1960 PONTIAC
Ventura 4-door Vista and it has a radio and heater, also Hydramatic transmission, power brakes and steering. Save now...
$1395

Pontiac
"FACTORY BRANCH RETAIL STORE"
65 Mt. Clemens FE 3-7954

PONTIAC CITY AREA

WHERE THE CUSTOMER IS "KING"!

OAKLAND CHRYSLER-PLYMOUTH

(FORMERLY R & R MOTORS)

724 OAKLAND

The low price deal is very real at 724 Oakland . . . Home of Pontiac's newest Chrysler-Plymouth Dealer. Here the customer is "KING" . . . he makes the rules and we abide by them.

WE MEAN BUSINESS

Pontiac has never seen anything like it. We've pulled out all stops . . . let down all barriers to give Pontiac's thrifty car buyers the most fabulous deal. Bring your car and title.

WE'LL DO THE REST **Oakland** WE'LL DO THE REST
CHRYSLER-PLYMOUTH, Inc.
724 OAKLAND 335-9436

ROCHESTER AREA

HOUGHTEN & SON

1963 Rambler
American 2-door hardtop, with bucket seats, console, whitewalls, automatic transmission, 6 cyl. Save $$$ on this demo.

DEMO'S

1963 Olds 88
Convertible with power brakes and power steering, radio and heater, whitewall tires, deluxe wheel covers. Plenty of savings on this honey.

USED SPECIALS

1963 OLDS 88
4-DOOR HARDTOP
Has radio and heater and whitewall tires, power brakes and steering, tinted windows for safe driving, tilt steering wheel and it is an extra sharp one owner auto.
$2795

1962 OLDS F-85
4-door sedan with radio and heater and 11,000 actual miles, this car is like new and has whitewall tires, automatic transmission, and it is extra extra sharp.
$1795

USED SPECIALS

1963 CHEVY
SUPER SPORT
2-door hardtop, dark red finish, black bucket seats, V8 engine, straight stick, radio with reverberation, whitewalls, heater, defrosters, real sharp.
$2395

1962 RAMBLER
Custom 4-Door
With radio, heater, whitewalls, and low mileage!
$1295

Houghten & Son
OLDSMOBILE—RAMBLER
528 N. MAIN In ROCHESTER OL 1-9761

ROCHESTER AREA

THANKSGIVING SPECIALS

1962 CHEVY
Impala 4 door hardtop, color is white, V-8 engine, Powerglide transmission, radio, heater, power steering, brakes, power windows and seat, whitewalls,
$2195

1962 CHEVY
4 door Bel-Air, with light green finish, Powerglide and is a 6 cyl. radio, heater, whitewalls, Only—
$1775

1959 Plymouth
Station Wagon, 6 passenger, V-8 engine, automatic transmission, family car, for only—
$795

1961 CHEVY
Impala 4 door hardtop, with power steering, brakes, and Powerglide transmission, V-8 engine, radio, heater, whitewalls. For Only—
$1645

1963 CHEVY
Bel-Air 4 door, low mileage car, standard transmission, 6 cyl. heater, whitewalls, For only—
$2095

1961 CHEVY
¾ ton pickup truck, with Fleetside body, 6 cyl. engine, standard transmission.
$1425

1960 CHEVY
Station Wagon, Brookwood, 4 door, Powerglide transmission, 6 cyl., radio, heater, whitewalls. Beautiful copper. Only—
$1295

1963 CHEVY
Corvair Convertible, with radio, heater, automatic transmission, whitewalls.
$2195

1959 CHEVY
Bel-Air with Powerglide transmission, V-8 engine, radio, heater, whitewalls, 2 tone blue and white. Only—
$995

OTHER QUALITY "OK" USED CARS
—TO CHOOSE FROM—

Crissman Chevrolet
ROCHESTER OL 2-9721

OXFORD AREA

SPLENDID VALUES

EXTRA SPECIAL
1958 CHEVROLET
4 Door Sedan
This car has an economy 6 cyl. engine, standard transmission, and is extra sharp throughout
Only $595

EXTRA SPECIAL
1962 FORD
Station Wagon
With a 6 cyl. engine, stick shift, radio, and heater, yours for—
Only $1395

1963 Chevy Biscayne
4 door with radio, heater and an economy 6 cyl. engine, stick shift too!

1960 Bonneville
Convertible, with radio, heater, V-8 engine, with a white top! Automatic, power steering and brakes.

1959 Catalina
4 door hardtop, with radio, heater, automatic transmission, power steering and brakes.

1963 Convertible
Catalina with radio, heater, automatic transmission, power steering and brakes, red finish, with a white top.

1963 Wildcat
4 door hardtop, with radio, heater, automatic transmission, power steering, and brakes, color of Beige.

MANY OTHER IN STOCK

1960 Pontiac Wagon
6 passenger, radio, heater, and automatic transmission, power steering and brakes.

1963 Grand Prix
4 speed, radio, heater, like new, Aqua finish.

1962 Grand Prix
With radio, heater, 4 speed transmission, Clean Throughout

Homer Hight Motors
The Only Dealer Where You Can See These Three
—PONTIAC—BUICK—CHEVROLET—
OXFORD OA 8-2528

CLARKSTON-WATERFORD AREA

BILL SPENCE, Inc.
"AUTO RANCH"

The Only Place You Can See All Five
—FRANCHISED DEALER FOR—
RAMBLER-JEEP
CHRYSLER-PLYMOUTH-VALIANT

A LARGE SELECTION OF GOOD GRADE USED CARS

We Believe
"We Sell The Best—Service The Rest"

Bill Spence
CHRYSLER-PLYMOUTH-VALIANT-RAMBLER-JEEP
6673 DIXIE HWY. at M-15
CLARKSTON MA 5-5861

CLARKSTON-WATERFORD AREA

HASKINS

EXTRA SHARP "OK" USED CARS
ALL PRICED TO SELL!
MUST BE SEEN TO BE APPRECIATED

1961 CHEVY Impala
Convertible
with V8 engine, Powerglide, power steering, radio, beautiful black finish with a white top.

1962 CHEVY Bel-Air
4-Door Sedan
with V8 engine, Powerglide transmission, above average throughout! Beautiful turquoise finish.

1961 BUICK Electra
225 4-Door Hardtop
Loaded with power and equipment, low mileage, and showroom condition, solid fawn beige finish.

1963 CHEVY Impala
Super Sport Hardtop
This one has V8 engine, Powerglide transmission, radio, new condition throughout. Solid beige finish throughout!

1962 CORVAIR Monza
Convertible
With the big engine, 4 speed transmission, radio, beautiful solid red finish.

1963 CORVAIR Monza
2-Door Coupe
Big engine, 4-speed transmission, radio, solid red finish, with white trim.

Haskins Chev-Olds
US-10 at M-15—"Your Cross Roads to Savings"
CLARKSTON MA 5-5071

CLARKSTON-WATERFORD AREA

BEATTIE FORD

1962 Chevy ¾ Ton
Pickup, with heater, defrosters, 6 cyl. engine, automatic transmission.
$1395

1962 Econoline Van
with heater, radio and washers and is only
$1495

1959 Ford
Fairlane 500
4-door sedan, with V8 engine, automatic transmission, heater, radio, power steering, only—
$695

1959 Ford
Fairlane 4-Door
Sedan with V8 engine, Ford-omatic transmission, yours for
$795

1962 Ford
Galaxie 4-door
with V8 engine, standard transmission, only—
$1595

1959 Ford
Fairlane 2-Door
sedan, with 6 cyl. engine, standard transmission, heater, radio and washers.
$695

1956 Mercury
2-Door Hardtop
$295

1961 Ford
Galaxie 4-door
V8 engine, automatic transmission, radio, heater, only
$1395

Beattie Ford
"Your FORD DEALER Since 1930"
—ON DIXIE HWY. in WATERFORD—
AT THE STOPLIGHT
OPEN MON., TUES., THURS. 'TIL 9 P.M. OR 3-1291

In Space Research

Rockets Aid U. of M.

WASHINGTON (UPI)—Two rockets carried instruments more than 80 miles into space this week to help University of Michigan scientists learn about the upper atmosphere.

A Nike Apache rocket carried a 70-pound instrument payload 103 miles up and a half-hour later a Nike Cajun rocket launched a 56-pound payload to an altitude of 81 miles. They were launched from Wallops Island, Va.

The first instrument package was designed to measure the density and composition of the air at various altitudes.

The second ejected three 26-inch plastic balloons at intervals and the balloons, after inflating in space, were tracked by radar.

* * *

Data on their drift and rate of descent will help scientists learn wind direction and velocity and atmosphere density at various levels.

The balloons were coated with aluminum on the inside and outside to simplify radar tracking.

Here's Advice to Stay Young

NORTHPORT, N. Y. (UPI) — "Keep busy." That's the advice Mrs. Carrie Hallock offers for staying young, and the 101-year-old woman practices what she preaches.

Twice very sunday she attends church. Wednesday mornings she visits a blind friend and Wednesday afternoons she goes to the Salvation Army.

Every Friday she visits the shut-ins at a nursing home in Smithtown, L.I. She does some cooking, and braids rugs from old stockings.

* * *

She is a member of the DAR, and still votes in elections.

Elect Ex-Ford Official

DETROIT (UPI) — James O. Wright, a former Ford Motor Co. group vice president, has been elected president of Federal - Mogul - Bower Bearings, Inc.

Sought Entry in Rights Unit

NEW YORK (AP) — The American Civil Liberties Union says that 18 days before President John F. Kennedy was slain by Lee Harvey Oswald, his accused assassin, applied for ACLU membership.

The organization said a clerk came across Oswald's application Tuesday among 351 others. None had been entered on membership lists, the ACLU said.

Sunday, after Oswald was shot to death, the organization said it found no record of Oswald's name on its enrollment lists. Oswald had said he was a member.

The Dogs Work Fine, but Hunter's Real Flop

GATESVILLE, N. C. (UPI) — John Baines, one of Gates County's most experienced and enthusiastic deer hunters, rounded up his dogs and rushed off to the hunting grounds.

Almost immediately the dogs picked up a scent and went to work on the the trail. It was then that Baines discovered he had forgotten to bring along his shotgun.

Jacoby on Bridge

NORTH			26
♠A7			
♥8763			
♦AKQ2			
♣854			
WEST		**EAST**	
♠J		♠10 9 8 5 4	
♥AJ5		♥10 9	
♦J 9 6 5 3		♦10 4	
♣KQ109		♣J 6 3 2	
SOUTH (D)			
♠KQ632			
♥KQ42			
♦75			
♣A7			
No one vulnerable			
South	**West**	**North**	**East**
1♠	Pass	2♦	Pass
2♥	Pass	4♥	Pass
Pass	Pass		

Opening lead—♣K

By OSWALD JACOBY



JACOBY

The time to do your serious thinking about the play of a hand is before you commit yourself to a line of play. Once you get yourself into trouble no amount of cerebration is likely to rescue you.

South won the first trick with the ace of clubs and promptly led three rounds of diamonds. His idea was to get rid of his club loser and if diamonds had gone around three times everything would have been pleasant.

Unfortunately for South's plan East dropped the nine of hearts on the third diamond.

Now South started to think but the boat had sailed. He still discarded his losing club and ruffed East's club return, but he was doomed to defeat.

He led the king of trumps. East rose with the ace and led the jack of diamonds. South ruffed with his last low trump, played his queen of trumps and started on spades.

If spades had gone around twice he would have been able to discard dummy's last club, but West ruffed the second spade and set the hand with a club trick.

How did South go wrong? He didn't stop to think at trick two. If he had done so, South would have led the king of hearts. East would take his ace and play clubs. South would ruff the second club and lay down the queen of hearts.

Then he could play either spades or diamonds. It wouldn't make any difference. West would get his jack of hearts, but that would be all.

♥♣CARD Sense♦♠

Q—The bidding has been:

South	West	North	East
1♠	Pass	1♦	Pass
2♥	Pass	4♥	Pass
?			

You, South, hold: ♠AJ5 ♥AKJ85 ♦5 ♣AQJ87 What do you do now?

A—Bid four no-trump. You intend to reach six or seven eventually.

TODAY'S QUESTION

You do bid four no-trump and partner replies with five diamonds to show one ace. What do you do now?

Answer Tomorrow

Astrological Forecast

By SYDNEY OMARR

For Friday

"The wise man controls his destiny . . . Astrology points the way."

ARIES (Mar. 21 to Apr. 19): UNUSUAL methods can result in gain. Going along same path could prove frustrating. Break out of routine, especially where finances, business contacts are concerned.

TAURUS (Apr. 20 to May 20): Don't fight with authorities. Do what must be done. Offer criticism and suggestions LATER. Those around you may exhibit fierce pride. Utilize natural talents as psychologist.

GEMINI (May 21 to June 21): Keep past promises—stick to resolutions. Temptation may be to "break training." Better not! Check budget. Visit those less fortunate. Pay heed to advice offered by older individual.

CANCER (June 22 to July 21): Be AWARE, alert. Your keen sense of humor will pay dividends. Be willing to forgive and forget. Loyalty to friends is important. Keep Golden Rule in mind. Good to relax tonight, be with loved one.

LEO (July 22 to Aug. 21): If you do not possess all of the facts, move with caution. Put in some extra time at research. Find out the WHY of things. Greatest error would be to take things for granted.

VIRGO (Aug. 22 to Sept. 22): Those around you apt to be in "complaining mood." Maintain cheerful attitude. Try to be of aid. Encourage one who confesses romantic problems. Strive toward greater understanding.

LIBRA (Sept. 23 to Oct. 22): Push forward with show of DETERMINATION. If others are aware of your seriousness—path is cleared. Otherwise, there can be obstacles. Discuss money matters with one close to you.

SCORPIO (Oct. 23 to Nov. 21): What appears to be "solid" ground may be deceptive. Your own FINE judgment should be utilized as final guide. Means be skeptical—not willing to accept secondhand reports.

SAGITTARIUS (Nov. 22 to Dec. 21): You can learn valuable lesson from VIRGO individual. Worry will accomplish nothing. Outline plans, ideas. Don't be afraid of added responsibilities.

CAPRICORN (Dec. 22 to Jan. 20): Don't be confused by conflicting claims. Be SELECTIVE, discriminating. Younger individuals may be on "right track." Move ahead confidently but with care.

AQUARIUS (Jan. 21 to Feb. 19): PATIENCE is virtue today. Don't let your overzealous impulse to demand a change—you gain. Let others come to you. Important offer due. Have facts, figures ready.

PISCES (Feb. 20 to Mar. 20): Charm will come to fore. Display versatility. You can be life of party tonight. Embrace relaxation. Fine for dining out, making new friends. Excellent for visits, reunions.

IF FRIDAY IS YOUR BIRTHDAY . . . You are intuitive, able to perceive moods of others.

GENERAL TENDENCIES: Interrogate questions concerning money come to forefront. Cycle continues high for TAURUS.

(Copyright 1963, General Features Corp.)

OUR ANCESTORS By Quincy



"It's the same old argument every Thanksgiving . . . do we have oyster or chestnut stuffing!"

BOARDING HOUSE

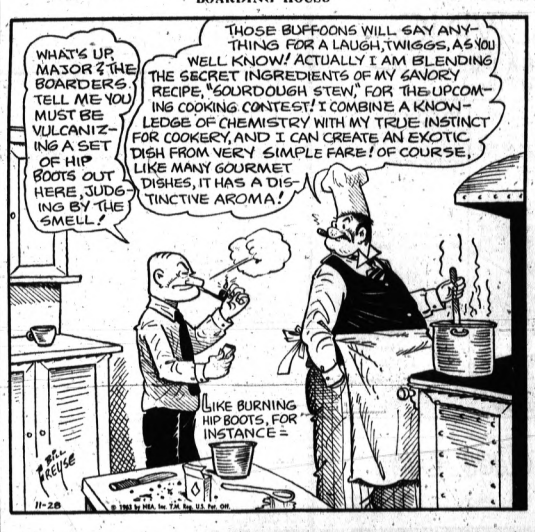

OUT OUR WAY

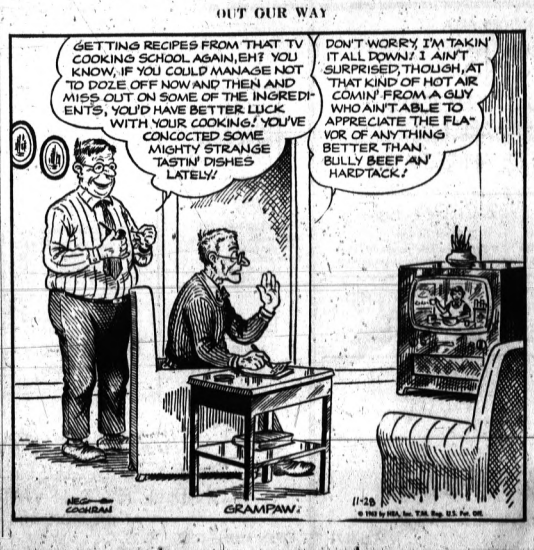

BEN CASEY



THE BERRYS By Carl Grubert



DRIFT MARLO By Dr. I. M. Levitt, Tom Cooke and Phil Evans



ALLEY OOP By V. T Hamlin



CAPTAIN EASY By Leslie Turner



MORTY MEEKLE By Dick Cavalli



NANCY By Ernie Bushmiller

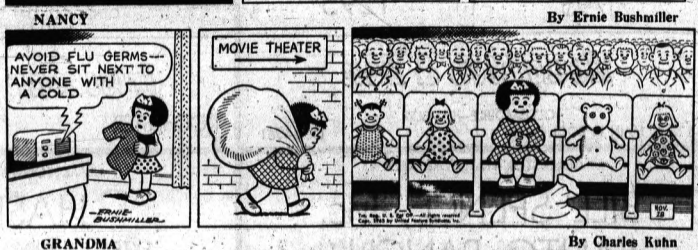

GRANDMA By Charles Kuhn



DONALD DUCK By Walt Disney



Teachers Over Goal in Petitions

LANSING (AP)—The Michigan Education Association's petition drive for mandatory statewide teacher tenure soared far over the top yesterday.

Nearly 310,000 signatures were filed with county clerks around the state, MEA spokesmen said, well in excess of the 250,000 goal set Oct. 5 as the drive began.

Present state laws allow school districts, at their option, to adopt tenure provisions covering dismissal procedures.

★ ★ ★

Fifty-nine school districts employing just under 30 per cent of the teachers in the state, now have such provisions.

OVER MINIMUM

MEA strategists say a minimum of about 221,000 valid signatures is needed to place their tenure proposal before the 1964 legislature.

The MEA proposal would put present tenure provisions into effect across the state regardless of the feelings of individual school districts.

If lawmakers pass the proposal and the governor signs it within 40 session days, no further action is needed.

★ ★ ★

If lawmakers balk—either by ignoring the measure or passing an amended version—the original MEA proposal goes before the voters in November, 1964. The legislature's amended version would also be submitted for a popular vote.

PERMANENT JOB

An MEA spokesman said that under the tenure system, once a teacher passes a probationary period of from two to three years he or she attains a continuing employment status.

The teacher than may be dismissed only if officials prove good and efficient service no longer is being provided, the spokesman said.

Lawyer Heads Adult Aid Unit

A Birmingham attorney, Patrick O'Connor, has been named to head a new countywide Committee on Protective Services for Older Adults.

O'Connor was appointed chairman by Mrs. Harvey B. Greene, chairman of the Oakland Planning Division, United Community Services of Metropolitan Detroit.

The committee will explore the need for increased supportive health and social services for older adults.

★ ★ ★

Other committee members include: Mrs. George P. Coronis, Dr. Mark Hrushka, Mrs. Adelaide B. Layman, Leonard Jagels, Robert J. James and George Williams, all of Pontiac; Mrs. Anyce Gillette, R.N., Rev. William W. Sutterlin, Dr. Luther Leader and Mrs. Robert Watt, all of Birmingham.

Other committee members are John A. Gilray Jr., Bloomfield Township, and Dr. Donald Green, Bloomfield Hills.

Groceries, Cash Taken From City Side Market

An unknown amount of groceries and money were stolen early this morning in a burglary of City Side Market, 1716 Joslyn.

Police discovered the break-in at 3 a.m. A plate glass window was broken to gain entry, police said. Groceries and change from the cash register were the only things stolen.

Red China Hits Japan for 'Giving In to U.S.'

TOKYO (AP)—Communist China has accused Japan of bowing to U.S. pressure in rejecting a Pakistani request to extend Pakistan International Airline's route over Red China to Tokyo, Peking Radio reports.

It said the Japanese rejection "under pressure from the United States runs contrary to public opinion and jeopardizes China-Japan friendship:"

Share of Population

Asia has the largest share of the world's people—1.8 billion, or 56 per cent, according to the Population Reference Bureau.

U. of M. Man Admits Thefts

A University of Michigan student from Pontiac has admitted stealing more than $1,000 worth of university-owned property, in addition to $6,290 in cash, according to Ann Arbor Police Detective Sgt. Richard G. Hill.

Galen L. Baril, 22, of 94 S. Francis had earlier admitted taking the cash from the cashiers office at the U. of M. student activities building, police said.

He was awaiting circuit court arraignment Friday on a grand larceny charge stemming from that theft.

★ ★ ★

Yesterday, police said Baril, a psychology major, had also admitted stealing:

- a $600 oriental rug weighing 150 pounds
- a $400 light fixture
- two sets of drapes from a university building
- two large easy chairs taken from a men's lounge.

★ ★ ★

The rug and light fixture were found hidden in an abandoned fraternity house. Police said $5,000 of the stolen cash had been recovered in a bag.

They said Baril had given the bag to a coed for safekeeping.

Dollars Roll In for Tippit Kin

DALLAS (AP)—Thousands of dollars are piling up at Dallas Police Headquarters, most of them earmarked for the family of Patrolman J. D. Tippit, shot down by President John F. Kennedy's alleged assassin.

Although the majority of the money is for the Tippit fund, officers said contributions also are being received for the widow and two children of Lee Harvey Oswald, the accused killer. Oswald was slain by Jack Ruby, owner of a Dallas nightspot.

★ ★ ★

The money and pledges are being counted in an office in City Hall adjacent to that of Police Chief Jesse Curry.

Police Lt. Verne K. Hipskind said the total amount donated probably never will be known because of the many places — and various funds — to which persons are sending money.

YOUNGSTERS

Contributions range from those of two New York City youngsters who sent their monthly allowances of $1 each to the gift of Abraham Zapruder, Dallas clothing manufacturer, who donated the $25,000 he received for film rights to his amateur motion picture of the assassination.

'Reactionaries'

Fidel Sees Plot

HAVANA (AP)—Fidel Castro charged Wednesday night that "U.S. reactionaries plotted President John F. Kennedy's assassination to implicate Cuba.

Adopting the line previously taken by Soviet and European Communist propagandists, the Cuban prime minister said in a radio speech: "'In the eyes of the world it is clear that the reactionaries of the United States wanted to make our country the victim of their criminal designs, even at the price of assassinating the President of the United States."

★ ★ ★

He recalled that Lee Harvey Oswald, accused of being the assassin, had applied in Mexico last September for permission to visit Cuba en route to Russia.

"How strange!" Castro shouted. "Why go to Mexico to request a visa to Russia by way of Cuba? Ideal to make the American people believe the assassin had been an agent of Cuba and the Soviet Union.

WHY ANNOYED?

"Why did he become annoyed when the Cuban consulate denied him the visa? No friend of Cuba does that."

Castro said Oswald seemed to be leaving a trail of clues deliberately.

★ ★ ★

Castro also said the slaying of Oswald while in police custody was part of the same plot.

"Those guilty of Kennedy's death wanted at all costs to eliminate the accused to keep him from talking," he said.

'EXPERT ON GUN'

Castro, describing himself as an expert on the gun allegedly used in the assassination, cast doubt on whether it was the murder weapon.

He said a telescopic sight is used only to shoot 300 yards or more.

★ ★ ★

"It is strange that someone who was going to make an attack from 80 yards from a window would acquire a gun with a telescopic sight," he said.

"It shows that it is not a case of a fanatic. A fanatic using a telescopic sight would be the first in history. Fanatics have used revolvers, pistols, hand grenades, etc."

★ ★ ★

He also questioned whether an assassin would fire "from the place where he worked, where within five minutes he would be pursued on all sides."

Parole Backed for Escapee

An early release from prison is recommended for the thief who fled a Pontiac trusty camp ten years ago and began life anew in Colorado.

The possibility of an early release on parole for Alonzo Gunsell, has been suggested to the parole board by State Corrections Director Gus Harrison.

"Unusual circumstances in the case warrant leniency," Harrison said.

★ ★ ★

Gunsell appealed to Gov. George Romney for help after he was apprehended this summer by the Federal Bureau of Investigation in Colorado.

ALLOWED RETURN

A Colorado judge allowed him to return to Michigan to seek his freedom from Michigan authorities. He was returned to Southern Michigan State Prison at Jackson.

Cook Plans Dixie Fixin's for 1st Family

WASHINGTON (AP) — What Mrs. Zephyr Wright, the Lyndon Johnsons' cook of 21 years, was planning to go with today's turkey had a flavor of the dishes that people of the South and Southwest prepare for Thanksgiving.

★ ★ ★

The dressing was to be made with corn bread. The dessert planned was ambrosia, a Southern dish of orange sections, pineapple and coconut.

The rest — "I imagine something like dressing with giblet gravy, whipped sweet potatoes, French green beans amandine," said the cook.

"And I usually have cranberry salad. Hot rolls of course."

When reporters asked her what time dinner would be served, she answered, "that's the $64 question."

Strike Threat for Holiday Air Travelers

WASHINGTON (AP)—A strike that could tie up one-fourth of the nation's holiday air passenger traffic is scheduled against United Air Lines a week before Christmas.

There are no more procedures under the law for settling the dispute with the AFL-CIO International Association of Machinists, an airline spokesman said.

★ ★ ★

"They can negotiate," said a union spokesman after the machinists rejected a presidential emergency board's recommendations and set a strike for 12:01 a.m., Dec. 19.

The airline accepted the presidential board's report on the dispute.

PAY INCREASES

The board recommended pay increases of 36 cents an hour over a 43-month period for most United employes and 30 cents for the others. Journeymen mechanics average $3.13 an hour, the airline said. The union is asking a 39-cent increase over three years.

★ ★ ★

United carries about 25 per cent of the nation's air passenger traffic on its 87 jets and 151 propeller craft, the spokesman said.

Wanted by Police

Acting Is His Ticket

LONDON (AP) — "I was prepared," said the grandson of the founder of the Boy Scouts, "and I hope everything works out."

Late yesterday 26-year-old Lord Baden-Powell marched into the Nottingham police station to protest a seven-pound ($19.60) parking ticket.

★ ★ ★

"When I started talking," he reported, "Someone said, "That's it You've got just the voice for the part of the colonel.' "

Taken aback, his lordship asked for an explanation.

"I got one from Constable Robert Allred," Baden-Powell continued. "He asked me, 'Are you free on Tuesday and Wednesdays?' "

Asked for further information, the constable continued:

"You see, sir, the police are putting on a play. It's called 'Sweeney Todd.' We desperately need someone to play the part of the colonel. Are you prepared to take on the part?"

★ ★ ★

Lord Baden-Powell thought for a moment and replied:

"Yes, I'm prepared to take it on."

A police spokesman said the seven-pound fine was under review.

Better Watch Out!

Santa Claus Is Coming to Town

The season's busiest man comes to town tomorrow to officially establish his four-week reign over the imagination of the young and memories of the old.

Santa Claus, red suit and white beard unchanged since we last saw him, will hold forth at downtown department stores and area shopping centers.

Santa will begin regular hours tomorrow morning at downtown stores of Sears, Roebuck & Co., Waite's, and Federal's.

★ ★ ★

A horse-drawn sleigh will bring Santa directly into the Pontiac Mall at 10 a. m. He will present children with candy canes as he enters his igloo in the center of the Mall.

CARTOON PARTY

A 10 a. m. cartoon and film party at Huron Theater will climax with Santa's appearance. Afterwards, youngsters will receive favors as they accompany Santa to nearby Tel-Huron Shopping Center where he will be installed in a special trailer.

★ ★ ★

A helicopter will swoop down at 11:30 a. m. beside the Kroger store at Bloomfield Miracle Mile for Santa's arrival at the center. He will pass out candy and head for his igloo to begin visiting hours.

Death Notices

DIAL, NOVEMBER 27, 1963, GRACE M., 6135 Ashland, Union Lake, age 77; dear mother of Miss Lillian Dorman, Mrs. Ethel Campbell, Mrs. Alice Cornell, Mrs. Beatrice Heme, Celli, Max and Calvin Dial; dear sister of Mrs. Albert Blossie and Mrs. Henry Brown; also survived by 18 grandchildren and three great-grandchildren. Funeral service will be held Saturday, November 30 at 1:00 p.m. at the Richardson-Bird Funeral Home, Walled Lake. Interment in Michigan Memorial Cemetery, Flat Rock, Michigan.

FOSTER, NOVEMBER 26, 1963, RUTH J., 6121 Lloyd, West Bloomfield Township; age 44; beloved wife of Dr. John R. Foster, DDS.; beloved daughter of Florence I. and John Bryum; dear mother of Mrs. Jeanne Reich; also survived by 11 grandchildren. Funeral service will be held Friday, November 29 at 2 p.m. at the C. J. Godhardt Funeral Home, Keego Harbor, with Rev. Edwin D. Auchard officiating. Interment in White Chapel Memorial Gardens, Troy, Michigan. The family suggests that contributions be made to favorite charities.

HALL, NOVEMBER 28, 1963, JAMES L., 536 South Hospital Road, Union Lake; age 15; beloved son of Rolla L. and Eva Hall; dear brother of Bedell, Richard and Robert Hall. Funeral service will be held Saturday, November 30 at 1:00 p.m. at the Donelson-Johns Funeral Home. Interment in Oakland Hills Cemetery.

HARRIS, NOVEMBER 28, 1963, MARY A., 2036 Pontiac Road, Pontiac Township; age 68; dear mother of Walter and William Harris; also survived by two grandchildren. Funeral service will be held Saturday, November 30 at 3:00 p.m. at the Donelson-Johns Funeral Home. Interment in Lakeview Cemetery, Clarkston. The family suggests contributions be made to the Heart Fund.

MUIRHEAD, NOVEMBER 27, 1963, LUELLA MAY, 157 E. Huron St., age 74; dear sister of Mrs. John Morrison and Miss Lessie Tucker. Funeral arrangements are pending from the Huntoon Funeral Home where Mrs. Muirhead will lie in state.

POWERS, NOVEMBER 27, 1963, IRENE M., 497 Middle Rd., Highland, age 58; dear sister of James and Robert Powers. Funeral arrangements are pending from the Richardson-Bird Funeral Home, Milford, where Miss Powers will lie in state.

RANDOLPH, NOVEMBER 28, 1963, BABY BOY, 1150 Cherrylawn; beloved infant son of Robert and Shirley Randolph. Funeral arrangements are pending from the Donelson-Johns Funeral Home.

STRONG, NOVEMBER 26, 1963, LLOYD W., 4695 Commerce Road, Orchard Lake; age 80; dear father of Mrs. Irene Treacy; dear brother of Mrs. Helen Mendell; also survived by six grandchildren and 16 great-grandchildren. Funeral service will be held Friday, November 29 at 2 p.m. at the Sparks-Griffin Funeral Home. Interment in Perry Mount Park Cemetery. Mr. Strong will lie in state at the Sparks-Griffin Funeral Home.

TOUSCANY, NOVEMBER 26, 1963, FRANK X., 830 W. Huron St., age 86; dear father of Mrs. Louis Gutschow, Ronald and Clifford J. Touscany; also survived by one brother, seven grandchildren and 13 great-grandchildren. Recitation of the Rosary will be Thursday, November 28 at 8:00 p.m. at the Sparks-Griffin Funeral Home. Mr. Touscany will be taken to the Groesbeck Funeral Home in Mt. Clemens on Friday morning. Funeral service will be held Saturday, November 30 at 11:00 a.m. at St. Peters Church, Mt. Clemens. Interment in St. Peter's Cemetery, Mt. Clemens.

WOODARD, NOVEMBER 26, 1963, LAURA JANE, 2625 Silver Lake Road; age 94; dear mother of Mrs. Ernest Clark and Lewis J. Woodard; also survived by two grandchildren. Funeral service will be held Friday, November 29 at 1:30 p.m. at the Huntoon Funeral Home. Interment in White Chapel Cemetery.

In Memoriam 2

IN LOVING MEMORY OF A DEAR and loving wife, mother, grandmother and great - grandmother, Elizabeth T. Beane, who passed away 12 years ago today, Nov. 28, 1951.
Just a token of loves devotion
And our hearts still long for you.
Sadly missed by Husband, Children, Grandchildren, and Great-Grandchildren.

IN LOVING MEMORY OF OUR BEloved daughter, Janet M. Olsen, who passed away 2 years ago, September 29, 1961.
Deep in our hearts lies a picture
Of our Loved One laid to rest;
In memory's frame we shall keep it
Because she was the best.
It's only a grave, but it needs care
For the one we loved is sleeping there.
God gave us strength to bear it
And courage to meet the blow;
But what it means to lose her
None will ever know.
—Sadly missed by Mom, Dad, Sister Joanne and Family.

IN LOVING MEMORY OF ANNE Spencer who passed away November 25, 1954 and Kelley Spencer, who passed away November 27, 1959.
Dear Mom and Dad, you're not forgotten,
Tho' on earth you are no more.
Still in memory of you are with us,
As you always were before.
—Sadly missed by your six Daughters.

Announcements 3

"AVON CALLING"—FOR SERVICE in your home. FE 4-4508.

BETHANY WEEK DAY NURSERY—Opening for 3- and 4-year-olds in approved program of creative activities. 2 or 3 mornings per week. 9 to 11:30 a.m. FE 3-7881 or FE 4-0773.

GET OUT OF DEBT ON A PLAN you can afford.
SEE
MICHIGAN CREDIT COUNSELORS
702 Pontiac State Bank Bldg.
FE 8-0456
Pontiac's oldest and largest budget assistance company.

TRY DIADAX TABLETS (FORmerly Dex-A-Diet). New name, same formula, only 98c. Simms Bros. Drugs.

PAY OFF YOUR BILLS
REMODEL YOUR HOME
Phone FE 8-2657
BONAFIDE IMPROVEMENT & INVESTMENT CO.
15 W. Lawrence
Pontiac, Mich.

NO MORTGAGE IS NECESSARY TO
Pay Off Your
B-I-L-L-S
and
REMODEL YOUR HOME
Let us combine your bills into one low monthly payment
EXAMPLE PLAN:

BILLS	$2,000
REMODELING	$2,000
TOTAL	$4,000

Monthly payments as low as
$38
No Bills for 6 Months

Aluminum Siding
SPECIAL—CALL US
Additions, Kitchens, Attics, Foundations
Gutters, Recreation Rooms, Roofing
WOODFIELD Construction
FE 8-3711
Open Daily and Sunday

GET OUT OF DEBT
with payments as low as $10.00
BUDGET SERVICE
18 W. Huron FE 4-0901

Announcements 3

Pay Off Your Bills
— without a loan —
Payments low as $10 wk.
Protect your job and credit
Home or Office Appointments
City Adjustment Service
714 W. Huron FE 5-9281

Funeral Directors 4

COATS
FUNERAL HOME
DRAYTON PLAINS OR 3-7757

C. J. GODHARDT FUNERAL HOME
Keego Harbor. Ph. 682-0200

D. E. Pursley
FUNERAL HOME
Invalid Car Service
FE 4-1211

HUNTOON
FUNERAL HOME
Serving Pontiac for 50 Years
79 Oakland Ave. FE 2-0189

DONELSON-JOHNS
FUNERAL HOME
"Designed for Funerals"

SPARKS-GRIFFIN
FUNERAL HOME
"Thoughtful Service" FE 2-5841

VOORHEES-SIPLE
FUNERAL HOME FE 2-8378
Established Over 40 Years

Cemetery Lots 4-A

6 CHOICE LOTS IN WHITE Chapel. $500 for quick sale. OR 3-3366.

LOTS, PERRY MOUNT PARK, will divide. FE 4-9882, after P.M.

Personals 4-B

ANY GIRL OR WOMAN NEEDING a friendly adviser, phone FE 2-5122 before 5 p.m., or if no answer, call FE 2-8734. Confidential.

DAINTY MAID SUPPLIES, 739 Menominee. FE 5-7805.

Lost and Found 5

LOST — BLACK AND GREY GERman Shepherd, male, 16 mos., last Sat. Vic. of Shortridge Dr., off Rochester Rd. Children's pet. 852-4739.

LOST IN VICINITY WALTON BLVD. Male Sable Collie, identified by scar on nose. FE 5-2871.

LOST, — MALE BRITTANY, VICINity of Columbia and Joslyn, white with brown spots. 338-9735.

LOST — RUSSIAN WOLF HOUND, brown and tan. 26 in. at shoulders, vicinity of Clinton Dr. OR 3-0675 or OL 1-1257.

FOUND IN THE VICINITY OF Highland Road (M59) and Crescent Lake Road, Waterford Township, a small brown and white Brittany female dog, about 6 years old. For more information please call 673-5979.

WOULD THE BOYS THAT WERE playing around truck at 48 Michigan please return the keys. FE 2-3409.

—BOX REPLIES—
At 10 a. m. today there were replies at The Press office in the following boxes:

12, 13, 14, 25, 34, 62, 64, 65, 67, 76, 85, 98, 102, 109, 112, 116.

Help Wanted Male 6

AUTO BODY BUMP SHOP MAN. Keego Sales and Service. Keego Harbor.

AUTOMOTIVE MECHANIC. WE are interested in only the best and are willing to pay for it. Straight day, no Sundays. Carroll's Standard Service, West Maple at Cranbrook, Birmingham. MI 7-0700.

AUTO MECHANIC, GOOD DEAL for reliable man. No other need apply. All fringe benefits included. See Ray Turner, Jerome Motor Sales, Cadillac and Oldsmobile. 280 S. Saginaw.

ARC WELDERS
Capable of passing Navy weld test. Apply in person
G & W Engineering Inc.,
2900 Indianwood Rd., Lake Orion

Automatic Screw Machine
Set up and operate 2⅝ in. RB3 and 3½ RA6. National Acmes, 14511 W. 11 Mile Rd., Oak Park, between Coolidge and Greenfield.

ATTRACTIVE POSITION
For wide-awake man. No age limit, neat appearance, good character. Steady work, no layoffs. Call FE 5-6115 for appointment.

Ad Watching?
Take 2 Minutes
IF YOU ARE BORED, FRUSTRATED, OR STYMIED IN YOUR PRESENT FIELD AND EARNING POTENTIAL, A 2-MINUTE PHONE CALL IS ALL IT TAKES TO SEE IF YOU MEET OUR SIMPLE QUALIFICATIONS. FOR APPLICATION AND CONFIDENTIAL INTERVIEW CALL
338-0438.

BENCH HANDS FOR SPECIAL MAchine work journeymen or equivalent, over time, equal opportunity employer. 15 Mile-Coolidge area. Jered Industries Inc., MI 7-1200 or MI 7-1206.

Blood Donors
URGENTLY NEEDED
$5 RH Positive
$7 and $10 RH Negative
DETROIT BLOOD SERVICE
16 SOUTH CASS FE 4-9947
9 a.m.-4 p.m.

CONCESSION HELP NEEDED. ALL types work available. Applications are being taken. Apply in person only. The Pontiac and Miracle Mile Drive Ins.

CARPENTERS TO SUBCONTRACT carpenter labor. Call eves., FE 4-2546 or FE 2-5207.

DUE TO BUSINESS INCREASE, 2 experienced mechanics with own tools for Rambler dealership. $6 per hour, flat rate. Steady work. Apply 550 Oakland Ave.

DRILL HANDS WANTED
Experienced drill production hands. Capable of setting up your own jobs, experience on multiples, Natcos and Bakers. Nightshift. Cargill Detroit Corp., 1250 Crooks Rd., Clawson.

EXPERIENCED CAR WASHERS 149 W. Huron.

EXPERIENCED DIE-REPAIR MAN and, or helper. Afternoon shift. Madison Die and Engineering Co., 32451 Dequindre Rd. JU 8-7424.

EXPERIENCED MECHANICS wanted. Carter-Rymill, Inc., Chevrolet-Oldsmobile, Romeo. Call 752-3563.

EXPERIENCED YOUNG MAN TO work in restaurant, cafeteria, in the Birmingham area. Full time. Write Pontiac Press, Box 74.

EXPERIENCED SNACK BAR MANager. Apply to Mr. Schroeder K-Mart, Glenwood Plaza.

EXPERIENCED ROOFERS, HIGHest pay, year-'round work. Apply 7-9 a.m., 54 S. Cass Lake Rd.

GENERAL MECHANIC
Dealership experience, Blue Cross, vacation pay, 693-6266.

GROOM TO TAKE CARE OF SADdle horses. Good wages, room and board, year-'round job. 23175 W. 14 Mile Rd. Outland's Riding Stable.

JANITOR FOR CLUB WORK, STATE age, marital status and references. Send resume to Pontiac Press, Box 70.

Help Wanted Male 6

JEWELRY
Salesman for leading jewelry dept., must be experienced, all employee benefits. Apply Mr. Paur, 103 N. Saginaw. FE 3-7114.

KITCHEN HELP
MUST BE 18 OR OVER. APPLY in person. Cracker Barrel Drive In. 3051 Union Lake Road at Commerce.

MECHANIC WANTED WITH FOReign car experience, apply in person, 467 Auburn Ave., from 7:30 to 7 p.m.

MAN TO WORK IN LUMBER YARD, and delivery, 26 years or older. Must have experience. Apply Burmeister's, 7940 Cooley Lake Rd., Union Lake.

ROUTE MAN
$120 guaranteed profit to start with, possible $5.00 increase per week for first 4 weeks. Simple route work — Married, 23-40. High School grad. Car for local use. Phone OR 3-8565.

REAL ESTATE
SALESMAN
Michigan Business Sales
FE 4-1582

REAL ESTATE SALESMAN EXperienced full time salesman preferred, but will train. Plenty of leads and floor time. SMITH WIDEMAN REALTY, FE 4-4526.

REAL ESTATE SALESMEN
Need two full-time sales people to handle new and used homes, plenty of leads and floor time. Experienced preferred but will train. Call FE 5-9471, ask for Mr. Schram.

REAL ESTATE SALESMEN
Full time. Ample floor time. Ask for Mr. Reagan. FE 2-0156.

SALESMEN WANTED
Experienced Real Estate salesmen needed by established Real Estate Firm.
John K. Irwin
& SONS
SINCE 1925
Call FE 5-9446 — Day
Call FE 5-4846 — Night

SERVICE STATION ATTENDANT, must be neat, clean and reliable. Apply in person, 8 p.m. 8185 Commerce Rd., Union Lake.

STEADY WORK
Due to expansion, 3 men for full time, 1 for part time work, for a company who in several years of operation has never had a strike or a layoff. Steady, year around work. In excess of $90 full time or $50 part time. For information call Mr. Dale at FE 5-9243, 5 to 7, Friday only.

WANTED — HIGH SCHOOL GRADuate for maintenance work on golf course. Apply at 300 E. Drahner Rd., Oxford.

Help Wanted Female 7

BABY SITTER, OLDER LADY live in. More for home than wages. Call after 4 p.m. FE 4-7958.

BABY SITTER 4 NIGHTS. CALL before 3 p.m. FE 2-0428.

BABYSITTER, LIGHT HOUSEKEEPing. Can live in. OR 3-1102 or OR 3-3239.

BABYSITTER, DAYS, 8 TO 5:30. Own transp. FE 5-1539.

BABYSITTER. 8 A.M. TO 6 P.M. Own transportation. $20 weekly. OR 3-3804.

BABY SITTER WANTED. UNION Lake area. Inquire Box 67, Pontiac, Press.

CURB GIRLS
MUST BE 18 OR OVER. GOOD wages. Apply in person. Cracker Barrel Drive In. 3051 Union Lake Rd. at Commerce Rd.

CAREER WOMAN
LUZIER COSMETICS HAS AN outstanding salaried district manager position available in the Pontiac area. Must be personable, aggressive and have ability to form and manage field staff. This position will appeal to a person who desires above average earnings and excellent opportunity to advance. For interview write Mr. Mehl, Dept. III, 4153 Broadway, Kansas City 11, Missouri.

CONCESSION HELP EEDED. ALL Types work available. Applications are being taken. Apply in person only. The Pontiac and Miracle Mile Drive Ins.

COUNTER SALE, BIRMINGHAM Cleaners, 1253 S. Woodward, MI 4-4620.

CURB WAITRESSES
Young ladies over 18, for curb waitresses on the night shift. Top earnings, uniform provided, and vacations, insurance benefits. Apply in person only at?
TED'S
WOODWARD AT SQUARE LK. RD.
BLOOMFIELD HILLS

DEPENDABLE GIRL FOR COUNTER and grill, steady. Eves. or part-time days. Apply in person, Lakewood Lanes, 3121 W. Huron St.

DENTAL RECEPTIONIST AND ASsistant. Need high school graduate. Some typing required. Birmingham area. Reply in own handwriting to Pontiac Press Box 64.

DINING ROOM WAITRESSES
If you enjoy working with children, we will train you to be a Ted's waitress. Night shift work available.
Top Earnings
Paid Vacations
Insurance Benefits
APPLY IN PERSON ONLY
TED'S
Woodward at Square Lake Rd.

EXPERIENCED NURSE'S AIDE wanted at Ortonville Nursing home. Call NA 7-4965 for appointment.

EXPERIENCED, WOMAN, GENeral, live in, Must like children. References. Good wages. 644-1558.

FULL TIME DENTAL ASSISTANT, Pontiac area. Apply Pontiac Press, Box 68, stating age, height, weight, and qualifications.

HOUSEKEEPER, LIVE IN, $30 PER week. Call Hadley 132.

HOUSEKEEPER AND BABY SITter, live in. 332-6458 after 3:30.

JEWELRY
Sales girl for leading jewelry dept., must be experienced, all employee benefits. Apply Mr. Paur, 108 N. Saginaw. FE 3-7114.

LADY TO CARE FOR 3 CHILDREN, live in, motherless home, 5½ days a week. $25. Call MA 5-2797.

MIDDLE AGED WOMAN TO LIVE in motherless home, more for home than wages, no alcoholics. FE 4-9057 after 5 p.m.

MOTHER'S HELPER FOR PLEASant Bloomfield Hills home, own room. TV, references. MA 6-1746.

PART-TIME SHORT ORDER COOK. Apply in person. 5 Spot, 2585 Dixie.

PART-TIME WAITRESS, BAR WORK FE 8-1763

WAITRESS, NIGHTS. NO EXPERIence necessary. Apply after 6, Dell's Inn, 3481 Elizabeth Lake Rd.

WAITRESSES
CURB GIRLS
Must be 18 or over. Full or part-time. Meals furnished. Vacation with pay, life insurance and hospitalization benefits. Apply at Big Boy Drive-In, Telegraph and Huron Streets. Also Dixie Hwy. and Silver Lake Rd., 9 till noon or 2 to 5 p.m.

WANTED:BEAUTICIANS, EXPERIenced. Apply weekdays, except Monday, Jacqueline's Parisian Hair Dresser, 913 N. Main, Rochester.

WOMAN TO LIVE IN, GENERAL housework, more for home than wages. Between 50-55 yrs. of age. FE 4-0651.

Help Wanted 8

LIBRARIAN TO HEAD A NEWLY established public library, will be a part of a cooperative system. Community of 50,000 and growing, located in the Detroit metropolitan area. Opportunity to guide growth of library facilities and organization. Salary range $5,500 to $6,500, starting salary open depending on qualifications. L.S. degree or ability to obtain same expeditiously required. Some library experience necessary. Position to start January 2, 1964. Send resume and three professional references to James E. Seeterlin, Supervisor, Charter Township of Waterford, 4995 West Huron St., Pontiac, Michigan.

Help Wanted 8

1 COOK AND WAITRESS WANTED. OR 3-1931.

HAVE AN IMMEDIATE OPENING for 2 sales people in our real estate department. Experience preferred but will train if necessary. Plenty of floor time and prospects. Call J. A. Taylor, OR 4-0306.

ESTABLISHED WATKINS ROUTE, earning above average. FE 2-3053.

EXPERIENCED SHORT ORDER cook and broiler operator. Male or female. Nights. Apply in person. Club Rochester.

Employment Agencies 9

EVELYN EDWARDS
BOOKKEEPER $350
Full charge.
24½ East Huron FE 4-0584

FEMALE PLACEMENT
PRESTON WALKER SMITH
280 W. MAPLE, SUITE 321
Birmingham, Michigan
646-3663

Midwest Employment
FE 5-9227
405 Pontiac State Bank Building

Instructions-Schools 10

Diesel Heavy EQUIPMENT
We need men in this area to train for Diesel and heavy equipment. If you are between the ages of 18 and 54, mechanically inclined, or with mechanical background and want more information about how our training program can help you get started in this rapidly expanding industry, take the first step now. We have been doing a successful job of training men for the past 18 years. Write Tractor Training Service, Box 2, in care of Pontiac Press.

FACTORY TRAINING AVAILABLE as a DIESEL MECHANIC. I.T.S., 6346 West 6 Mile, Detroit. UN 4-4980.

LEARN TO OPERATE
Dozers, graders, cranes, etc. Key, 6330 W. 6 Mi., Detroit. DI 1-7323.

IBM TRAINING
Learn IBM, Keypunch or machine operation and wiring. 4 week courses available. Approved by Michigan State Board of Education. Free placement assistance. Free parking, financing arranged.
SYSTEMS INSTITUTE
62 E. Nine Mile, Hazel Park
547-8303

SEMI - DIESEL, TRUCK DRIVER training school. Write TRUCK, 16833 Livernois, Detroit. UN 4-6606

Work Wanted Male 11

AAA STORM DOORS, WINDOWS, screens repaired or will make new ones, aluminum or wood. Very reasonable. FE 2-2402.

AAA CARPENTER, WORK INSIDE or out, small or large jobs. FE 2-2402.

CARPENTRY. KITCHENS, ADDItions, recreation rooms. All remodeling. FE 5-6010, OR 3-6810.

MAN WANTS STEADY WORK OF any kind, OR 3-2658.

WILL WASH WALLS AND WINdows. Most any odd jobs around the house. Call OR 3-9680.

Work Wanted Female 12

2 WOMEN WANT WALL WASHING and office cleaning. FE 3-7581.

TWO WOMEN WISH EVENING baby-sitting. Good references available. Call 674-0152 nights.

IRONINGS
FE 8-9332

NEW BABY? VACATION? CAPable, mature experienced woman will care for your children in your home. EM 3-3580, MI 4-6345.

ONE-DAY IRONING SERVICE. REFerences. Mrs. McCowen, FE 5-1471.

Building Service-Supplies 13

A - 1 BRICK, BLOCK, CEMENT work, chimneys, fireplaces, John Caples, MY 3-1128.

ROOFING, HOT SHINGLE, SIDING aluminum, soft insulation. Free estimates. FE 4-0465.

Business Service 15

ELECTRIC MOTOR SERVICE—REpairing and rewinding. 218 E. Pike, Phone FE 4-3981.

FREE ESTIMATES ON ALL WIRing, will finance. R. B. Munro Electric Co. FE 5-8431.

Dressmaking & Tailoring 17

DRESSMAKING, TAILORING AND alterations, Mrs. Bodell. FE 4-9053.

Convalescent-Nursing 21

HAVE ROOM FOR ELDERLY LADY patient in private home. NA 7-3693. 2330 Hummer Lake Rd., Ortonville.

STONYCROFT NURSING HOME
Rochester — Licensed — 682-3508

WILL CARE FOR ELDERLY PAtients in my home. Reasonable rates. Call 685-2148.

Moving and Trucking 22

1-A MOVING SERVICE, REASONable rates. FE 5-3458, FE 2-2909.

1ST CAREFUL MOVING. LOW rates. UL 2-3999, 628-3518.

Bob's Van Service
MOVING AND STORAGE
REASONABLE RATES
Padding—18 Years Experience
ROBERT TOMPKINS OR 4-1512

Painting & Decorating 23

A-1 PAINTING AND PAPER HANGing. Thompson. FE 4-8364.

A-1 DECORATING — PAINTING — plastering — papering. Free est., discounts for cash. 682-0620.

A LADY INTERIOR DECORATOR, Papering. FE 8-0343.

CLIENTS PAINTING AND HOME repair service. OR 3-7454.

PAINTING AND PAPERHANGING, roofing, FE 5-2402.

PAINTING, PAPERING, WALL washing. Tupper, OR 3-7061

PAINTING, PAPERING, REMOVAL. Washing. 673-2872. C. White.

Television-Radio Service 24

HAVE YOUR RADIO AND TELEVISION REPAIR WORK DONE WHILE YOU SHOP
Trained Service Men, Reasonable prices. Free Tube Testing.
Montgomery Ward Pontiac Mall

Upholstering 24-A

AUBURN HEIGHTS, UPHOLSTERing and slip covers. Free estimates. FE 2-7568 or FE 4-3193.

Transportation 25

WORKING LADY NEEDS TRANSportation, round trip, Clarkston-Birmingham, 8:15-5:00. 625-4291.

CALIFORNIA DRIVE-AWAY
Planning to go west? Drive one of our sharp late model cars. We will share expenses.
M & M MOTOR SALES
2527 Dixie Hwy. OR 4-0308

Insurance 26

HOMEOWNERS $18.55 ANNUALLY Scales Agency, FE 2-5011, 4-3403.

Deer Processing 27

A-1 LICENSED DEER PROCESSOR, 1-day service FE 5-3888.

DEER TO BE SKINNED, CUT, cleaned and wrapped. Also lockers available.
DAVEY'S MARKET
1002 N. Main, Rochester OL 2-7111

HAVE YOUR DEER PROCESSED HERE, CALL FE 5-7941.

Wanted Household Goods 29

ALL OR 1 PIECE OF FURNITURE or appliances wanted quickly. Little Joe's Bargin House, FE 8-9898.

AUCTION SALE EVERY SATURday at Blue Bird Auction. We'll buy furniture, tools and appliances. OR 3-6847 or MElrose 7-5195

CASH FOR YOUR FURNITURE, appliances, misc. items. Or let us sell it for you. Halls Auction. MY 3-1871 or MY 3-6141.

CASH FOR FURNITURE AND APpliances, 1 piece or houseful. Pearson's. FE 4-7881.

LET US BUY IT OR SELL IT FOR YOU. OXFORD COMMUNITY AUCTION. OA 8-2481.

Wanted Miscellaneous 30

SEWING MACHINES—TYPEWRITERS, Curt's Appliance, OR 4-3101.

USED OFFICE FURNITURE, FILES, portable typewriter and other business machines. OR 3-9757 or 681-7-2444.

Wanted Money 31

NEED $16,500 ON LAND CONTRACT with repay at 6 per cent. FE 5-5426.

Wanted to Rent 32

COMPANY PRESIDENT DESIRES furnished or unfurnished 3 bedroom house, to rent until June 1. Bloomfield Hills School District, prefer west of Woodward. Call between 4-7 p.m. E. H. Perkins, Jr., MA 6-6486.

FAST RENTAL SERVICE
Credit and references checked. Call Adams Realty, FE 5-4095.

Share Living Quarters 33

RETIRED WIDOWER WITH 4-BED-room country home wishes to share home and expenses with couple. 556-3586.

REFINED WOMAN TO SHARE home, no smoking or drinking. FE 4-7704.

Wanted Real Estate 36

1 TO 50 LAND CONTRACTS

Urgently wanted. See us before you deal.

Warren Stout, Realtor
1450 N. Opdyke Rd. FE 5-8165
Open Eves. 'til 8 p.m.
MULTIPLE LISTING SERVICE.

BUILDER

Needs lots in Pontiac. Immediate offer, no commission. Mr. Davis, 626-4575 Real Value Realty.

IMMEDIATE CASH FOR CONtracts if title good. Clark Real Estate, FE 2-7888, residence FE 4-4813, Mr. Clark.

WANTED

Listings on houses, acreage with or without buildings. We buy and sell land contracts.

PONTIAC REALTY

737 Baldwin FE 5-8275

CLIENT WANTS 3-BEDROOM SUBurban home not over 7 miles from Pontiac. What have you? Will trade or exchange. No realtor discount.

W. H. BASS
REALTOR FE 3-7210 BUILDER
"Specializing in Trades"

LISTINGS WANTED ON ALL types of real estate.

CLARENCE RIDGEWAY

REALTOR
298 W. Walton FE 5-7051
PLAN TO SELL OR TRADE?

(LET GEORGE DO IT)

CALL TODAY FOR ACTION TODAY
George Irwin, Realtor

MULTIPLE LISTING SERVICE

298 W. WALTON FE 3-7883

TO BUY OR SELL HOUSE CALL
NATIONAL
Business Brokers
1843 Orchard Lake FE 3-7841

WANTED: 4, 5, AND 6 ROOM homes. We can get cash for you. PAUL JONES REALTY FE 4-8550

WE URGENTLY NEED 2- AND 3-bedroom homes in and out of the city. Cash available. Call us for immediate action.

REAGAN

REAL ESTATE
2501 N. Opdyke Rd
FE 2-0156 FE 2-0157

Wanted Real Estate 36

AVON AREA HOMES — NIX REAL Estate. UL 2-1121 or UL 3-5375.

Apartments-Furnished 37

1-ROOM EFFICIENCY
Alberta Apartments
290 N. Paddock FE 2-2020

1-BEDROOM MOBILE HOME OR cabin. Adults. FE 2-0913.

1-BEDROOM DOWNSTAIRS, CHILdren welcome. 37 Mechanic Pontiac. Call MY 3-1175 or MY 3-1096.

1 AND 2 - ROOM EFFICIENCY apts. on Pontiac Lake and Highland Rd. Utilities included. Phs. Mrs. Liley, 673-1190, 8180 Highland Rd.

2-BEDROOM APARTMENT. 364 W. Huron St.

2 ROOMS AND BATH. 90 COTTAGE St. FE 4-8812.

2 ROOMS, PRIVATE ENTRANCE, bath. Adults. 1st floor. FE 3-1672.

2 ROOMS, BATH, KITCHENETTE, adults, no pets. 429 N. Paddock.

2 ROOMS, UPPER, ADULTS, PRIvate, clean. Inc. 326-1638.

3 ROOMS, PRIVATE BATH, CLOSE in, modern. Clean and quiet. 2 or 3 adults, employed days. FE 4-3449.

2 ROOMS, PRIVATE ENTRANCE. Adults. By month. 98 E. Howard.

2 ROOMS AND BATH, PRIVATE, utilities included. FE 3-5388. 19 E. Howard St.

2 ROOMS, PRIVATE, CLEAN. 279 S. Edith. FE 2-9634.

3 ROOMS AND BATH, REFERences. 387 Oakland.

3 ROOMS AND BATH, BABY WELcome, $22.50 per week. With a $25 deposit. Phone 338-4651. Inquire at 273 Baldwin Ave.

3 ATTRACTIVE, CARPETED, for dependable man, all utilities, all private in a Christian home. 682-2300.

1 ROOMS AND BATH, PRIVATE entrance, UL 3-1320.

FIRST FLOOR 3 ROOMS, BATH. Pontiac Lake, adults. 673-5349.

KITCHENETTE, PONTIAC LAKE Road. 673-1060.

MIXED NEIGHBORHOOD, 2 ROOMS and bath, utilities furnished. FE 4-0724.

NICE 2 ROOMS, PRIAVATE BATH and entrance, ear Gen. Hospital, $20 mo. Utilities furnished. 644-3676.

TWO-ROOM APARTMENT. FURnished. 33 Gingell Ct. Inquire at front door.

WANT PRIVACY?
Then see this nicely furnished large modern 3-room apt. (Clean as a pin), many closet space, all utilities furn. $30 weekly. EM 3-2300 or 887-5417.

Apartments-Unfurnished 38

1 BEDROOM, ADULTS, $90 PER month, 1st Seminole. 338-6332, FE 4-1559.

2 ROOMS, PARTLY FURNISHED, $15 per week. FE 2-9209. 645 Auburn Avenue.

2-BEDROOM, NEAR WALTON, OFF Baldwin. FE 8-1455.

2-BEDROOM, GARAGE, ADULTS, no drinkers. FE 5-7491. Crescent Lake.

2-BEDROOM, 355 E. BLVD. S. FE 4-8612

3 ROOMS AND BATH AUBURN
FE 5-4053

3 ROOMS AND BATH (LOWER). 1½ quiet, clean, heated. Hot water, stove, private. No drinkers. Close in. Adults. References. $75 mo. Call FE 5-1502, 628-1611.

1 ROOMS AND BATH, STOVE, REfrigerator, utilities furnished, adults, no pets. 734 W. Huron.

4 ROOMS UPPER, PRIVATE, REFerences and stove furnished. FE 2-7111.

4 ROOMS, FIRST FLOOR, ADULTS only. FE 4-1091.

4 ROOMS, BATH, FIRST FLOOR, heat, prefer couple. FE 2-7425.

Apartments-Unfurnished 38

3 ROOMS AND BATH, CLEAN, near downtown, adults, FE 4-2604.

5 - ROOM APARTMENT — EAST Blvd. 3, Gas heat. FE 8-2000.

FOUR AND BATH, FRESHLY DECorated. Centrally located. Near W. Huron Street. Quietly adults only. FE 5-7167 or FE 4-0421.

OPEN DAILY

APARTMENT 102 is furnished for your inspection. IMMEDIATE OCCUPANCY. Rent $125 to $150.

THE FONTAINBLEAU
795 N. Cass Lake Road

O'NEIL FE 2-7677

ORCHARD COURT APARTMENTS MODERN IN EVERY DETAIL. Adults Only FE 5-8981

Rent Houses, Furnished 39

2 ROOMS, COUNTRY COTTAGE, $9 a week. Union Lake area. Phone 363-6404, 1975 Perelle St.

3 ROOMS, BATH, RELIABLE MIDdled-aged couple. FE 5-9797.

3 ROOMS, REFERENCES REquired, 3 weeks rent in advance. 3398 Cross Rd., Rochester.

Attention, Executives!

FIRST TIME OFFERED — This lovely nicely furnished lake front (100 ft. on water frontage). Spacious living room and dining room, 2 large bedrooms, lots of closet space, large recreation room, tiled bath, modern kitchen with range, oven, economically heated. $150 monthly. Night consider lease. References, EM 3-3202 or 887-5417.

AUBURN HEIGHTS AREA, 2-BEDroom, $75 a month and $75 deposit. UL 2-2409 for appointment.

Rent Houses, Unfurnished 40

2 - BEDROOM BRICK TERRACE. Inquire 129 S. Edith. FE 4-6376.

3-BEDROOM TERRACE — NEAR Pontiac Mall. FE 4-2422.

2-BEDROOM HOUSE ON HOSPItal. 460 Fleming Lake Rd. OR 3-0266 after 6 p.m.

3 ROOMS AND BATH, OXFORD Twp. 628-3760.

3-BEDROOM HOME, SYLVAN LAKE frontage, family room, basement, recreation room, draperies, carpeted, garage. $220. 682-0868.

3-BEDROOM BRICK WITH OPTION to buy. 5780 Tubbs Rd., near Waterford Township High School, OR 3-6000.

3-BEDROOM HOME, NEWLY DECorated, almost new, Very, very reasonable. REAL VALUE, 626-9575.

3 ROOMS, $90, DEPOSIT FE 4-2941 OR FE 4-9312

CLEAN 3 ROOMS AND BATH, couple only. $80. FE 5-1104.

CLARKSTON AREA

EXECUTIVE TYPE home, overlooking beautiful lake, 4 bedrooms, 2 baths, full basement, recreation room, private beach. Immediate possession.

MICHAEL'S REALTY
333-7555 WE 3-4200 UN 2-2252

LEASE WITH OPTION TO BUY for man with steady job. 3-bedroom West Side home. 1 bedroom and bath on first floor. 2-car garage, large garden spot. 215 Floyd Kent, Realtor, FE 5-6105.

LOTUS LAKE, WATERFORD, 1½-story, 3 bedrooms, oil heat. Children welcome, $65 per month. OR 3-9562.

MODERN 4 ROOM DUPLEX needs decorating, will furnish paint. Nice location, $60 a month. Inquire 5 Cleland Ct. Cleland Ave.

NEW BRICK RANCH HOME GOOD area. $150, lease option. OR 3-2247.

NEW 3 AND 4-BEDROOM HOMES 297 W. Yale at Stanley

RENT OPTION
$59.66 MONTH

Excluding taxes and insurance
Basement, paved street, Model open Daily and Sunday
"YOUR CREDIT IS GOOD HERE"
OUR TRADE DEALS
ARE TERRIFIC
MICHAEL'S REALTY
333-7555 WE 3-4200 UN 2-2552

Rent Houses, Unfurnished 40

ROCHESTER AREA — 3-BEDROOM home, $95 month. $50-2917 after 4:30 p.m.

RANCH HOUSE, UNFURNISHED. Also Apt. furnished. Couple preferred. FE 4-0081.

Rent Rooms 42

1 LARGE FRONT ROOM, FIRST floor, 89 State. FE 5-0866.

LARGE ROOM WITH KITCHENette, 118 Lincoln, employed gentleman.

NICE, CLEAN ROOM 335-7756

ROOM AND BOARD, 13596 Oakland Ave. FE 4-1654.

SLEEPING ROOM, 1 OR 2 ADULTS FE 5-2039

ROOMS FOR RENT — PRIVATE home, lady only. 340 N. Saginaw, FE 2-8711.

WHEN IN DOUBT
"USE" PAID ACTING
PRESS WANT ADS

Rooms With Board 43

GENTLEMAN — PRIVATE ROOM, kitchen privileges. Roebuck.

GENTLEMEN ONLY, AFTERNOON, shift preferred. North End. FE 4-0112.

Rent Stores 46

252x30, BRICK, 319 PROSPECT ST. FE 2-1643

BUILDING 20x70 SUITABLE FOR any type business, OR 3-6615.

Rent Office Space 47

OFFICES, $25 AND UP. 4540 DIXIE Hwy. OR 3-1355.

Rent Business Property 47-A

COMMERCIAL ON M-24, LAKE ORion, suitable for any profession or business. Parking area. MY 2-5751 a.m.

HOT SPOT LOCATION
In shopping center, 20x120, Sylvan, 682-2300.

Sale Houses 49

2-BEDROOM HOME, 3 LOTS. Large workshop. Growing location. Leaving state. UL 2-4611.

2-BEDROOM HOME, NEEDS FEW repairs. Longfellow School area. Will sell cheap. Over $2,000 equity for $500. Repp Realty, Inc. Wilson. 63.

3-BEDROOM HOME ON S. JESSIE. $500 down, low month balance on land contract. Call UL 2-3014.

3-BEDROOM RANCH with wooded lots. Oakland Lake privileges —Large living room, attached garage. Excellent conditions. Terms.

Al Pauly, Realtor
4516 Dixie, Rear
OR 3-0800 Eve. FE 5-2444

3-BEDROOM BRICK, MODERN, attractive, immeculate condition, basement, fenced yard, paved drive, city, $1,200 down.

UNITED REALTORS
334-3551 668-2387

3-BEDROOM BRICK RANCH, FULL basement. Near Fisher Body and Pontiac plant, $12,500 only. $350 will handle. Call Mike Behrendt at 626-9745 or OR 4-5464. James Realty.

5 ROOMS AND UTILITY. Perry Park just off Mt. Clemens, Calf FE 5-8468 after 4 p.m., all day Sat., Sun.

5-BEDROOM, 1 ACRE. A. SANders. OA 8-2213 Mrs. H. Wilson.

$56 A MONTH

$600 down for 2-bedroom home, living room, dining room, basement. Near Flint Body. $4,000 full price. Phone FE 4-7921 after 5 p.m. R. Young, Realtor.

'93 EAST IROQUOIS

Eight-room brick home with four bedrooms and 1½ baths. Architect designed and custom built for present owner. Immediate occupancy — easy terms.

Leslie R. Tripp, Realtor
75 West Huron Street
FE 5-8167 Evenings Al 7-3279

$500 DOWN. IMMEDIATE POSSESsion. Good 2-bedroom home. Oh furnace. North of Walton.

J. C. HAYDEN, Realtor
EM 3-6604 1071 Highland Rd.

$9,390

MODE: AVAILABLE: rancher, 3 bedroom or 2 bedroom, full basement, oak floors, gas heat, birch cupboards. NO MONEY DOWN. $62.77 MO.

YOUNG-BILT HOMES
REALLY MEANS BETTER BUILT
RUSSELL CRANE, 3376 W. HURON
FE 4-3830

BLOOMFIELD RANCH, 3 BEDrooms, 2 baths, 25 ft. living room with fireplace. Loads of storage, stove, refrigerator, fireplace carpets, drapes, 2 car garage, work shop, many other extras. FE 8-0729.

Closing Costs Down

For this 5-bedroom home on Stout Street. If you have good credit, you will never get more home for the money or with less down than right here. Attractive payments of $58.85 plus taxes and insurance. Ask to see this today.

FHA and VA Homes

Complete list in office. Small down payment. Come in or call for details.

WARDEN HIITER
REALTY
3434 W. Huron 333-7157
CUSTOM HOMES

Quality built — Priced right — Deal direct with Builder.

Carrigan Cons't
Holly 634-9261 Roch. OL 1-1749

Sale Houses 49

CASS LAKE FRONT. 2-BEDROOM. Small but cozy, sandy beach and shade trees. $10,900 with easy terms or $9,900 cash. 624-0933.

COMMUNITY NATIONAL BANK
For Home Ownership Loans
It's Easy FE 2-8171

CRAWFORD

BEAUTIFUL LAKE FRONT HOME, 122' frontage, 7 rooms, gas heat, natural fireplace. Only $22,000. terms. Phone today.

ANOTHER LAKE FRONT HOME. Perma-stone and aluminum siding, properly fenced for privacy, will trade for home with acreage. $13,000. terms. Call today.

LAKE ORION SPECIAL, 6-room ranch home, aluminum siding, extra large lot, fenced, 2½ car garage, beautiful kitchen, large enclosed porch. $15,900. terms. See it today.

CRAWFORD AGENCY

Office hours 9 to 8
256 W. Walton FE 5-9096
609 W. Flint MY 3-1143

EARL A. GILFORD, BROKER
682-0940

EAST SIDE: NEAT AND COMPACT 2 bedroom home. Ideal for couple who would make an ideal beauty salon, shop, antique shop, or what have you. Be first on this one.

WEST SIDE: A retirees delight on the edge of town, near shopping center, one of the most immaculate homes in the area. Has built-ins, and many other appointments. Don't hesitate on this one, never before shown. You could be first.

TIMES REALTY

3513 Elizabeth Lake Rd. MLS
332-4540 Eves. OR 3-4802

IMMEDIATE POSSESSION
Third Street, $71 per month, plus taxes, 3 bedrooms, carpeting, storms, screens, fenced, 1½ car garage. Good credit, $300 will move you in.

HILLTOP REALTY 673-5234

IMMEDIATE POSSESSION

In any of the 4 models available, 3 and 4 bedrooms, most suburban basements. $12,900 to $14,950. Take Elizabeth Lake Drive, turn right to model. Trade considered. OR 3-6791. Nelson Building Co.

LAKE VIEW 3 - BEDROOM RANCH, beach privileges, finished basement, by owner, OR 3-3788.

MIXED NEIGHBORHOOD

CITY EAST SIDE. A superb 3-bedroom brick built in 1955. Can be purchased on FHA terms with low down payment. Wall-to-wall carpeting, tiled bath with shower, extra bedroom in basement, gas storms, screens, fenced, 1½ car garage. Good credit, $300 will move in.

HILLTOP REALTY 673-5234

Sale Houses 49

NO MONEY DOWN
Tri-level or ranch starter homes on your lot. Model open 10-6.

G. FLATTLEY, BLDR.
Eves. EM 3-0482

NO DOWN PAYMENT
NO MORTGAGE COST
NO PAYMENT FIRST MONTH

Houses located in all parts of Pontiac area with or without basements.

Full basement, 3 bedrooms, 20' kitchen and family room with access front, model at 679 Kinney near Blains. Open 1 to 5 daily and Sunday.

BELAIRE HOME BUILDERS
FE 8-2762 AFTERNOON
EVENINGS AFTER 7, LI 7-7327

CRAWFORD AGENCY

Office hours 9 to 8
256 W. Walton FE 5-9096
609 W. Flint MY 3-1143

EARL A. GILFORD, BROKER
682-0940

OUR TRADE DEALS
ARE TERRIFIC
NEW 3- AND 4-BEDROOM HOMES
297 W. Yale at Stanley

"O" Down—$56.66 Month

Excluding Taxes and Insurance
Quick Possession, paved street

"YOUR CREDIT IS GOOD HERE"
Model Open Daily and Sunday
MICHAEL'S REALTY
333-7555 WE 3-4200 UN 2-2252

Orion Area—Owner

3-bedroom ranch type home, with 2-car attached garage on 1½-acre yard, completely fenced. Sliding glass door wall. $12,000. LI 2-4363. After 6 p.m.

Young, Owner, OFF WILLIAMS Lake Rd., 3-bedroom ranch, aluminum siding, 2 fireplaces, finished recreation room, attached garage, glass-in back porch, fenced backyard, carpeting and drapes included. $18,000. Open 4 to 8 p.m. Monday thru Thursday. Sunday noon until 5. 3403 Ardreth. OR 3-4607 or FE 5-5105.

RANCH HOME
$100 MOVES IN

Veterans just 100 moves in large 6-room ranch, attached garage, almost ½ acre with lake privileges. Located 1071 Highland Rd. area.

J. L. DAILY REALTY
EM 3-7114

SMALL HOUSE TO BE MOVED or torn down. Total price, $100. Floyd Kent, Realtor, FE 5-6105.

SALE OR RENTALS
ALL NEIGHBORHOODS
VA-FHA APPROVED BROKER
COLONIAL RANCH, TRI, QUAD
EASTWOOD REALTY 335-6617

SAUNDERS & WYATT REALTY

74 AUBURN FE 3-7061

S.E. PONTIAC, MODERN, 2-BEDroom, $6,900. OR 3-7297.

SAM WARWICH HAS IN SYLVAN Lake 3-bedroom, 2½ bath, 2412 Renfrew Ave., all city services, lake privileges, $29,000 terms. Open Sundays, 2-4 p.m. 6050, 682-1714.

Sale or Lease

NOW VACANT: 7 years old. Good and clean condition. Waterford. West of Pontiac. Wide lot landscaped lot. Trees. Near schools. ONLY $6,000. DOWN PAYMENT, $375 TOTAL.

C. SCHUETT FE 8-0458

SYLVAN LAKEFRONT

Large fenced-in and nicely landscaped lot. 125 x 162. Plus 2-room bungalow. Basement, gas heat. Fireplace. Also cleverly attached 2-room apartment with large living room and fireplace. Apt. is actually a home by itself. All this plus 2-car garage. Only $19,900. Substantial terms available.

JACK LOVELAND
2100 Cass Lake Road
682-1555

THE HOLIDAY SEASON

What a wonderful time of year to enjoy the happiness of owning your own home. We have several homes for your immediate occupancy with a very small payment to move you in.

Waterford Realty
D. A. BRYSON REALTOR
673-1273 Open evenings

WE TRADE
3-bedroom, 1½ baths, excellent condition. Oak floors throughout. Plastered walls. Completely finished basement with built-in bar, etc. Only $400 down. FHA terms. Located 552 Granada. Off E. Blvd. Integrated.

Elwood Realty 682-2410

WEST SIDE
5-room modern bungalow, newly painted and decorated, new Hotpoint gas range, 2-car garage, new overhead doors, owner out of town. Another $400 down terms.

WEST BEVERELY
4-room bungalow, just a nice little home for couple, owner leaving town, must sell, $4,950. terms.

PAUL JONES REALTY FE 4-8550

WHY RENT?

Piggy-bank savings will put you in a 3-bedroom ranch, gas heated, 136'x120' lot. Get landlord off back for $59.09 month plus taxes and insurance. HAGSTROM REALTOR, 4940 W. Huron, OR 4-0358, Eves, call OR 3-6229.

Associate

NO MONEY DOWN
Mixed Neighborhoods
Land Contract, VA, FHA
ASSOCIATE BROKERS
146 Franklin Blvd. FE 4-9663
Wyman Lewis Manager

$150 DOWN
$79 Mo.

Excluding Taxes and Ins.
NEW 3-BEDROOM
FACE BRICK HOMES
FHA Approved
FULL BASEMENT — GAS HEAT
PAVED STREETS — LARGE
ROLLING LOTS.
DIRECTIONS.
Off M24 just north of Lake Orion, behind Alvin's Hardware Cousins.
MODEL OPEN
628-1565
CARLISLE BUILDING CO.

Sale Houses 49

VACANT
Northern High, 4 rooms, 2 baths, big home all only $75 per month, which includes taxes and insurance. Call HILLTOP REALTY. 673-2234

GAYLORD

RANCH HOME of 6 rooms, full basement, 100x180 ft. lot, 2 car garage available. Total price $12,900. Terms. Call FE 5-6903 or MY 2-2021.

FARMS, FARMS, FARMS. We have lots of farms for sale. All sizes and all prices with or without buildings. Call FE 5-6903 or MY 2-2021.

Lawrence W. Gaylord
2 W. Pine St.
MY 2-2021 or FE 5-6903
Lake Orion

HAYDEN

3 Bedroom Tri Level
$9,995
$1,000 DOWN

1½-CAR GARAGE 83' LOT
FAMILY ROOM GAS HEAT

OPEN
DAILY 9 TO 6 P.M.
SUNDAY 9 TO 5 P.M.
WILL DUPLICATE ON YOUR LOT

J. C. HAYDEN, Realtor
EM 3-6604 10751 Highland Rd. (M-59)

1 ACRE

4-room bungalow — Full basement — automatic heat — low-down payment — monthly payments less than rent. HURRY ON THIS.

TRADE

MIXED NEIGHBORHOOD, 219 S. Marshall — lovely 2-bedroom colonial home, oil heated, fenced and full — will trade or low down payment. ALSO, 135 E. Blvd. will trade.

WRIGHT

382 Oakland Ave.
FE 2-0142 Open Eves.
Eves. after 7, OR 3-3835 — OR 3-0455

MAY
YOUR
BLESSINGS
BE MANY
THIS
THANKSGIVING DAY

Smith Wideman
412 W. HURON ST.
OPEN EVES. FE 4-4526

STOUTS

Best Buys Today

The Good Life

Begins here in this 4-bedroom brick family home in choice north side location. Spacious center hall entry, carpeted living room and den, formal dining room, modern kitchen, basement, 2 baths, 2½ baths, all fired hot water heat, enclosed summer porch, 2-car garage. Beautifully kept. Immediate occupancy. Only $29,9500 with terms.

Why Rent

You can be a home owner for only $80 per month including taxes and insurance. Next to new 3-bedroom with basement, oil heat, carpeted living and dining area, city water and sewer. Reasonable down payment moves you in.

Budget Beater

Large 3-bedroom older home in St. Mike's area, full basement, gas heat, larger corner lot, paved street. Move right in for only $750 down.

Warren Stout, Realtor
1450 N. Opdyke Rd. Ph. FE 5-8165
Open Eves 'til 8 p.m.
MULTIPLE Listing Realtor.

ANNETT

6-Family Terrace

All units have 3 bedrms. and separate basement and heating plants. Good north side location convenient to Fisher Body and Pontiac Motor. Showing 8% gross income on $60 a month. Only $5,000 down.

Orchard Lake Village

4-bedrm. brick ranch with 2 car att. garage. On ige. lake front lot with over 100' acres of land in exclusive Dow Ridge Subdivision. Loaded with extras and unsurpassed view overlooking lake. 2½ ceramic tile baths. Finished basement, perfect as owner want to leave state and is willing to sacrifice.

Romeo Area

40 acres with good modern 3-bedroom home, 2 full baths and practically new heating plant. 36x70 barn and other out bldgs. $31,500. terms.

WE WILL TRADE
Realtors 28 E. Huron St.
Open Evenings and Sunday 1-4
FE 8-0466

DORRIS

THANKSGIVING GREETINGS
to One and All!

We'd give the Dorris & Sons, Realtors give thanks to the Father of our savior for all the material blessings he has stowed upon us and feel that all that happens in this earth is for a purpose, and that although it might be a supreme shock to all, some-living good and understanding will follow.

ROCHESTER NORTH SUBURBAN: 3-bedroom, 2-bath, attractive brick long, low and rambling 3-room ranch home with full basement, 2 baths, and 2-car attached garage. Situated on a wooded acre lot in highly restricted subdivision. You must inspect this home to appreciate the exceptional design and construction. Easy terms. Trade.

VACANT 3-BEDROOM BUNGALOW: $9,250. Located on Cass Lake Estates. Needs some work but a good buy, selling easy terms, fireplace, new gas furnace, good garage, contract or GI.

LOTUS LAKE SUBDIVISION: Beautiful 3-bedroom ranch home with walk out basement, aluminum storms and screens, gas heat, paved street, city services, numerous other appointments you will admire. $990 to handle.

DORRIS & SONS, REALTORS
3534 Dixie Hwy. OR 4-2284
MULTIPLE LISTING SERVICE

Sale Houses 49

CHEAPER THAN RENT IN NORTH PONTIAC

$69 Down

NEW 3-BEDROOM HOME

$55 Month

*Excluding taxes and insurance. Everyone qualifies: Widows, divorcees, even persons with a credit problem.

FEATURING
Wall-to-wall carpeting
All wood doors
Gas heat
Permanent hot water
Furniture finished cabinets

CALL ANYTIME DAILY, 7 AM. TO 7 PM.
674-3171

REAL VALUE

3 BEDROOM BRICK — CLOSE TO Mall, schools and churches — 2 car garage — full basement — 2 finished rec. room — many other features — $16,950 — $700 down plus Mtge. costs.

WHITE LAKE AREA — 4 room home — natural fireplace — garage — part basement — paved street — ideal for young or retired couple $6,000—$750 down.

CLARKSTON AREA — 5 room home on 1 acre — paved road — close to I-75 Expressway — $8,950 — $1,000 down.

DRAYTON AREA — near clean 2 bedroom home, aluminum siding, small family home. Close to shopping — schools and churches — $7,950 — $500 down.

CLARKSTON AREA — 3 bedroom — basement — furnace — on one acre — 3 miles from I-75 Expressway—$6,500—$750 down.

UNDERWOOD REAL ESTATE
5665 Dixie Highway Clarkston
625-2615 625-1241

Sale Houses 49

SCHRAM

Brand New

3-bedroom ranch with 14x15 living room, 10x13 kitchen — dinette, full basement, gas heat, with 13x24 recreation area, priced at $17,450 and $1,200 will move you in. Will duplicate on your lot or ours.

Big T

3 bedroom tri-level with brick front, recreation area, sliding patio door, wall and gas heat, priced at $12,600. Completed and ready to move into. Will duplicate on your lot or ours.

$7,950

Nice older home, 3 bedrooms, large living room. Separate dining room. Full basement with gas heat, and paved drive, a good buy for the price. For O.I.s closing cost only.

IVAN W. SCHRAM
REALTOR FE 5-9471
942 JOSLYN COR. MANSFIELD
OPEN EVENINGS AND SUNDAY
MULTIPLE LISTING SERVICE

KAMPSEN

Your Neighbor Traded—
Why Don't You?

Elizabeth Lake Estates

A beautiful condition inside and out. Two bedroom bungalow, carpeted living room and dining L", streamlined kitchen, utility room and 1½ car garage. 93'x150' lot, lake privileges. Asking $10,400, with 10 per cent down plus closing costs.

Near Northern High

Only $300 down on low FHA terms. Four rooms and bath, basement, gas heat and recreation room, 1½ car garage. Fast possession.

Seminole Hills

English colonial, 3 bedrooms and den, 1½ baths, 16½' living room, fireplace, carpeting, drapes and 2-car garage. $1,800 down plus costs, or trade.

Thinking of Selling?

Want cash? We will get it for you—give us a try. Call Fred Rosevear, Rachel Levely, Lee Kerr, Lo Kampsen, or Floyd Sorrenson.

1071 W. Huron St. MLS FE 4-0921
After 6 call OR 3-7556

JOHNSON

Bring Your Trading Problems to Us!

2 FAMILY, here is a newly decorated home with 5 rooms and bath St. Fred's school, 1st floor consists of 2 bedrooms, kitchen, dining room and living room. 2nd floor apartment upstairs now rented for $60 mo. Basement, 2-car garage, partly furnished. Priced at only $9,000. A real good buy for someone.

FHA TERMS, Here is a nice older home located on north side. 3 large rooms, completely redecorated inside. Basement with gas heat. Walking distance to schools and shopping centers. $250 down plus costs.

PERRY PARK, an ideal home for a young couple. 2 bedrooms, nice corner landscaped lot. Cyclone fenced. Small down payment and low monthly payments.

After 6 call Carroll Braid FE 4-2286

A. JOHNSON & SONS
FE 4-2533

BATEMAN

GETS RESULTS
NEW GUARANTEED HOME TRADE-IN PLAN
FE 8-0466

DORRIS

THANKSGIVING GREETINGS
to One and All!

Lakefront

This is really deluxe all the way. Beautiful 3-bedroom rancher with glassed-in patio facing lake and 2½-car garage. Loaded with extras. 85-ft. wonderful sand front lawn and landscaping that is breath-taking. Only a small down will convince you. Appointment is a must. $28,950 with reasonable down payment.

Year Around Fun

For the sports-minded family in Upper Long Lake area. Swimming, boating, winter sports make for easy happy living. Sprawling 3-bedroom brick rancher with 1½ baths, large screened patio, and 2-car garage. Large 180x165 parcel and immediate possession. The family will be thrilled. A quick sale $20,900 with $2,100 down plus costs.

Wards Point Dr.

Cass Lake scenic area, beautiful lake front with sand and dock. Wonderful beach, stately trees and beautiful lawn with complete sprinkling system. Brick ranch-type home with 3 bedrooms, 2 ground-level family room. Wonderful for most desired location and private area. Only $29,900 with terms. Why settle for less?

TRI-LEVEL
—$11,950 on Your Lot

MODEL AVAILABLE — 3 bedrooms, 1½ baths, combination range and oven and panelled family room. Gleaming birch kitchen counter tops, factory pre-finished kitchen cabinets and custom craftsmanship throughout. Large 100x165 parcel. Values as you have never before seen. CALL FOR DETAILS.

Trade the BATEMAN Way
MEMBER OF INTER-CITY REFERRAL SERVICE
COAST TO COAST TRADES
377 S. Telegraph Realtor FE 8-7161
Open 9-9 M.L.S. Sunday 1-5

Income

$450 DOWN plus closing costs and the rent from upper apartment will just about make the payments. 4-room apartment with full bath up and 5-rooms and full bath down plus garage and screened summer guest room: It's sharp as you will ever find with city bus ½ block. Only $12,750. Live rent-free and be your own landlord. CALL TODAY.

$250 Down

AND GOOD CREDIT will move you into this 3-bedroom home in Northern High area. Just $6,650 with approximately $60 per month total payment and no mortgage costs.

Save $500

It will more than pay your mortgage payments if you rent upper floor into this 3-bedroom, aluminum siding rancher. Blacktop drive. Children can walk to elementary, junior high, Central Kettering High school. Owner transferred and have ever had to move. Price $14,950 with $1,500 down. Only $80 down. CALL TODAY.

Quick Reference
BUSINESS AND SERVICE DIRECTORY
SERVICE — SUPPLIES — EQUIPMENT

Architectural Drawing

NEW HOUSE AND REMODELING plans drawn, $18. 363-6508.

Asphalt Paving

ASPHALT PAVING. WORK GUARanteed. FE 2-0614.

Basement Water Proofing

FULLY GUARANYEED. WINTER prices — 24 hour service. FE 4-4507.

WORK GUARANTEED
REFERENCES. FE 4-0777

Batteries

KAR-LIFE BATTERY CO.
Generators—Regulators—Starters
Batteries $5.95 Exchange
3377 W. Huron 366 Auburn
SE 5-0155 FE 5-1914

Building Modernization

2-CAR GARAGE, $899
Incl. OH Doors. Concrete Floors
Additions—House Raising
PAUL GRAVES CONTRACTING
Free Estimates OR 4-1511

ALUMINUM STORMS—SIDING
Awnings — Jalousie — patio roofing.
C. WEEDON CO. FE 4-2598

HOME IMPROVEMENTS
Kitchens, baths, recreation, attics, house raising, aluminum siding and storms. Terms. Guinn Construction Co. FE 5-9122.

Bridal Gowns—Specialties

CUSTOM BRIDAL GOWNS—VEILS By Priscilla FE 8-8875

Carpentry

CARPENTRY, ALUMINUM SIDING. OL 14575.

Carpet Service

SCHWEITZER CARPET SERVICE, cleaning, repairing, laying, free estimates. FE 5-6923.

Ceramic Tile

C AND R CERAMIC TILE INSTALlations, floors, walls and shower stalls. FE 8-1663.

Convalescent Homes

STONYCROFT NURSING HOME
Rochester —Licensed— 652-3500

Counseling Service

FAMILY, MARITAL AND RETIREE counselling. 338-4481.

Dressmaking, Tailoring

ALTERATIONS ALL TYPES, KNIT dresses, leather coats. OR 3-7192.

Electrical Contractors

FREE ESTIMATES ON ALL WIRing. Will finance. R. B. Munro Electric Co. FE 5-6431.

Excavating

OTIS JONES EXCAVATING AND grading. FE 3-6339.

Fencing

PONTIAC FENCE CO.
5932 Dixie Hwy. OR 3-6095

Floor Sanding

CARL L. BILLS SR., FLOOR SANDing. FE 5-2789.

R. C. SNYDER FLOOR LAYING, sanding and finishing. Phone FE 5-0592

Glass Replacement

BROKEN GLASS REPLACED IN windows and storm doors. Bring frames to WARWICK SUPPLY CO., 2678 Orchard Lake Rd. 682-3020.

Hay and Sleigh Rides

PARTIES for CHURCHES, schools, Scouts, Club Hayrides and meat, horse drawn. Upland Hills Farm, Oxford, 628-1611.

Heating Service

M.A. BENSON LUMBER COMPANY Heating Division FE 4-1091

Junk Cars

1, 2 OR 100 JUNK CARS AND trucks wanted. OR 3-4609.

Landscaping

MERION BLUE SOD, PICK UP OR delivered. 2601 Crooks, UL 2-6643.

Licensed Builders

NEIDRICK BUILDING SERVICE — Home, Garage, Cabinets, Additions. FHA TERMS. FE 4-6909.

Lumber

TALBOTT LUMBER
Glass installed in doors and windows. Complete building service. 1025 Oakland Ave. FE 4-6595

Moving and Storage

COAST WIDE VAN LINES
SMITH MOVING FE 4-8864

Passport Photographs

2 FOR $2. READY IN 20 MINutes. Harris Studio. FE 8-0102.

Patents—Inventions

INVENTIONS AND IDEAS MADE into blueprints and models. 363-6508.

Piano Tuning

AAA PIANO TUNING
WIEGAND'S FE 2-4924
A-1 TUNING AND REPAIRING
Oscar Schmidt FE 2-3317
PIANO TUNING
Reconditioning, Key Covering
Call Chuck FE 5-9388

Plastering Service

A-1 PLASTERING AND REPAIRS. Reasonable. Pat Lee. FE 2-7972.

PLASTERING, FREE ESTIMATES. D. Meyers EM 3-0167

Plumbing and Plumbing Supplies

PLUMBING AND SEWER CLEANing. Walter Baker, licensed master plumber, MU 9-2450.

Rental Equipment

Wallpaper Steamer
Floor sanders, polishers, hand sanders, furnace vacuum cleaners. Oakland Paint & Paint, 450 Orchard Lake Ave., FE 5-6186.

Restaurants

BIG BOY DRIVE-IN, DIXIE AT Silver Lake-Telegraph at Huron.

Roofer

ROOF REPAIRS, WORK GUARANteed, like new up. UL 2-1890.

ROOFS: NEW, REPAIR
General Maintenance FE 4-0444

Television, Radio and Hi-Fi Service

REBUILT AND GUARANTEED TV'S $19.95 up, Obel TV and Radio. 3480 Elizabeth Lake FE 4-8945

Tree Trimming Service

ACE TREE—STUMP REMOVAL Trimming. Get our bid. 682-2610.

BILL'S TREE TRIMMING AND removal. Very low cost. FE 8-2606.

General Tree Service
Any size job. FE 5-9994 FE 5-3025
MONTROSS TREE SERVICE
Tree removal

CARNIVAL By Dick Turner

"What would I suggest to make the front room more attractive? How about changing boy friends?"

Sale Houses 49

TRADE

Union Lake Village
Here is one of the sharpest 3-bedroom homes you will ever see, well-to-wall carpeting in living room and 3 bedrooms, tile bath, kitchen and baths, lots with 3 more available. With trade at $9,900.

West Suburban
This dandy 6-bedroom ranch home has wall-to-wall carpeting, full basement with recreation room, 2-car garage and a nice lot. Selling at $16,500. Will trade.

Frushour & Struble

REALTORS 3920 Elizabeth Lake Road
FE 8-9571 TRADERS FE 2-3559

$300 DOWN — Cute as a bug's ear. Two-bedroom bungalow with gas heat. Near Northern High. Aluminum storms. Paved street. Perfect condition.

$495 DOWN — Little farm just outside city limits. Situated on over ½ acre of land. Near Oakland U. Modern bungalow with 2-car garage. Full basement. Range and refrigerator. Carpeting. All for only $8,500.

$400 DOWN — Near Northern High. Excellent condition. Modern bungalow with 3 bedrooms, attached breezeway and two-car garage. Aluminum siding. Neat and immaculate. Easy FHA payments.

INCOME SPECIAL — Only $400 down. Plus mortgage costs. 2 large rooms for you on 1st floor. Also nice 4-room apt. up with private entrance and bath. Full basement with two almost-new gas furnaces. Upper will rent for $75 per month and you can buy this for free. Stop and think. You can't beat this!

SPECIAL — To settle an estate, large brick bungalow with attached breezeway and garage. Full basement. Large lot. Near good lake. Close to shopping center. Here is a sensational value. Price only $12,500.

OUR OFFICE WILL BE CLOSED THANKSGIVING DAY. Drive-bys and info so you'll be able to see us Friday. Wishing you a very joyful holiday season. Friday 8:30 a.m. to 9 p.m. Multiple Listing Service.

L. H. BROWN, Realtor
509 Elizabeth Lake Road
Phone FE 4-5564 or FE 2-4810

Val-U-Way

564 WEST IROQUOIS
Drive by this clean 2-story, 8-room, 3-bedroom and nursery frame home. Full basement, gas heat. Reclined wall to wall carpet throughout. Exceptionally nice home. $8,500 DOWN.

446 ELM STREET
A very neat 3-bedroom home off East Blvd. Enclosed porch, storms and screens, gas heat, water softener. $400 down.

R. J. (Dick) VALUET
REALTOR FE 4-3531
360 Oakland Ave. Open 9-7

ARRO

EXCLUSION PLUS beautiful 3-bedroom natural log home. Lovely raised fireplace in spacious living room, oak floors, full basement, rec. room, large 2-car garage, aluminum storms and screens, glassed-in porches. Large swimming pool, approx. 2 acres and small lake. Better hurry.

ST. MIKE'S PARISH. Large 3-bedroom home. Fireplace in pleasant living room, family room, dinette in handy kitchen. Extra half bath off kitchen. Full basement, gas furnace, garage. Selling for $11,900, terms.

NEAT, CLEAN 2 - BEDROOM SUNken living, flower living room and dining room. Oak floors, oil heat, storms and screens. 1½-car garage. Lake privileges. $9,650.

OFF JOSLYN, LARGE 2-bedroom home with stairs to unfinished attic. Dbl. floors, full basement, gas heat. Will trade for 2-bedroom suburban with acreage or will take land contract as down payment.

PHONE 682-2211
5143 Cass-Elizabeth Road
MULTIPLE LISTING SERVICE

NICHOLIE

LAKE PRIVILEGES
3-bedroom ranch home, located on large lot, paved street, automatic heat, tile bath, recently reconditioned and decorated. $700 moving you in and payments less than $75 per month.

NORTH END
3-bedroom home, hardwood floors, tile bath, full basement, auto. heat, dining area, in perfect condition. Priced to please you for ...

CLARKSTON AREA
3-bedroom brick and frame ranch, part, large lot, auto. heat, paved street, FHA approved.

NORTH SUBURBAN
3-bedroom ranch, auto. heat, large lot, vanity type bath, vacant and payments less than rent.

Sat., Sun. call Mr. Castell FE 2-7273

NICHOLIE HARGER CO.
8316 W. Huron FE 5-8183

"BUD"

Short Walk to Downtown
If you don't drive, if you don't want a big yard to take care of, then see this 3-bedroom home close to downtown, full basement, automatic heat and hot water, ½ bath on 1st floor, ready to move up, quick possession. All for $8,900 cash.

Lovely, Long and Low
Only 6 years old, 3-bedroom ranch home with attached 2-car garage, close-in suburban location, tiled entry, carpeting and drapes, 2 fireplaces, dining room, ½ baths, full basement, recreation area, outdoor grill, large lot, offered at $23,900, by appointment.

"Bud" Nicholie, Realtor
40 Mill Clemens St.
FE 5-1201
After 6 P.M. FE 5-0198

MILLER

INCOME PROPERTY good North Side location. 2 units, 3 rooms and bath with 3 rooms & bath with 3 bedrooms. Separate basements, gas heat, aluminum siding with all trees. A handy 3-car garage completes this home plus an income property. Priced at $12,500 terms.

CITY WEST SIDE. Ideal for the young couple desiring new decorating and minor repair. 2 rooms and bath, 3 bedrooms, separate basements, gas heat. Full basement, oil heat. Near schools and bus. Priced for quick sale at $7,950.00. Terms.

Lake Orion — Here is an ideal home for the growing family. 3 bedrooms, 1½ baths, full basement, gas heat, 2-car garage. Total price $13,500. Low down payment. Let us work out a deal to fit your budget.

William Miller
Realtor FE 2-0263
678 W. Huron Open 9 to 9

Sale Houses 49

Nothing Down
6780 SUNDALE. 3-bedroom, brick, ranch, full basement, 1½ baths, tile bath. Large lot. Stacking stool in kitchen. Let's see only if retired. You need steel $250 for down payment. Total price $16,900. Call 251 W. Lake Drive. You'll like this 3-bedroom bungalow with full basement, gas heat, aluminum storms. Good location. Only $16,400. Closing cost $250. Call Mr. Asst. FOR RON O'NEIL, FE 3-7102.

Mixed Neighborhood
No down payment
No mortgage cost
First month, free
Payments like rent

MODELS OPEN AFTERNOONS 1-5
AND SUNDAY
WESTOWN REALTY
486 Irwin off East Blvd.
FE 5-2763 afternoons. Ct 2-4477 Eves.

NEW HOMES

Full Basements
$00 DOWN
$68 per mo.
Excluding taxes and insurance
Visit our model at 960 Arlene, St. (across from Northern High)
OPEN 10-8 DAILY
SPOTLIGHT BLDG. CO.
FE 4-0985

Ask about our Trade-in plan

TAYLOR

CLARKSTON AREA — $250 moves you in. 3-bedroom rancher, handy to schools. Large lot. Payments less than rent. Only $9,700.

WATERFORD AREA — $250 moves you in. Ideal for children. 3-bedroom rancher, brick and frame, 1½ baths. Extra large lot, landscaped and treed. Payments less than rent. Only $10,700.

WE HAVE AN EXCELLENT SELECTION of nearly-new homes in all areas with small down payments and low monthly payments. Call us!

Realtor — TAYLOR — Insurance
7750 Highland Road (M-59)
FE 4-0926 Open 10 to 7 or 4-0306

Income Property 59

WEST SIDE INCOME—$100. REAL nice. Will trade. FE 2-4276.

Lake Property 51-A

LAKE LIVING AREAS — LARGE private wooded lots, some level, remaining, boat docks. 15 minutes Pontiac. $795 down $10 month. On 3-1295. FE 4-0509. Bloch Bros. Corp.

MACEDAY LAKE FRONT LOT 75'. $6,500. On 24. OR 3-6450.

SYLVAN LAKE FRONT
Large 3-bedroom brick ranch home 2 baths, 2-car attached garage, 100' sandy beach, beautiful wooded lawn, must sell. $27,500, easy terms.

PAUL JONES REALTY FE 4-8550
WALTERS LAKE PRIVILEGE LOTS
U.S. Clarkston-Orion Rd. to Eston Rd., to sales office at 8095. Nowhere.

SYLVAN, 682-2300 — 625-1886

Northern Property 51-A

NORTHERN MICHIGAN ACREAGE. 10 acres, $1,250 — $1,500.
G. W. SMITH FRANKLIN, MICH.

Resort Property 52

BRICK 2-BEDROM HOME, NEAR Big Lake, furnished, $10,500. Bloch Bros. Corp. OR 3-1295. FE 4-4509.

TRAILER SITE. DON'T RENT. BUY ½ acre, $20 down, $20 a month. On 3-1295. Bloch Bros. Corp.

Lots - Acreage 54

2 LOTS, 50 x 200' UNION LAKE privileges. Will sell together or separate. $900 down. EM 3-6702. HACKETT REALTY.

½ ACRES SPRINKLED TOWNSHIP, mostly fillable, beautifully wooded rolling land. $6,400.

12 ACRES WHITE LAKE TOWNSHIP, hilly and dry, woods and brook. $6,400.

HACKETT REALTOR. 4900 W. Huron, OR 4-0358, eves. Call OR 3-6229.

5 ACRES, SASHABAW-RAMsey Rd. Clarkston area. 10% down. $2,395 or 15% discount for cash. Low as $22 per month. UN 4-3810.

Selected Home Sites
A wide choice of beautiful home sites, many on lakes and paved roads. Some low as $995.

LADD'S, INC.
3885 Lapeer Rd. (Perry M-24)
FE 5-2591 OR 3-1191 after 7:30
Open Sun. 12 to 6

ACREAGE
5 ROLLING ACRES with 330' of road frontage. $2,550, $100 down.

2 ACRES WITH BEAUTIFUL stream. $388 per acre.

5 ACRES WITH scenic land — all fenced. A tremendous investment. Only $300 per acre.

C. PANGUS, Realtor
ORTONVILLE
422 Mill St. NA 7-2815

HOWLAND AVENUE, 50X150 ALL improvements, $600 down.
TERMS FOR SALE
PINE LAKE PRIVILEGES
Drayton, 625-1886.

Wanted!!

Lots in the City of Pontiac
SPOTLITE BLDG. CO.
FE 4-0985

WATTS REAL ESTATE NA 7-9950
1956 MIS at Beld Eagle Lake

BLOOMFIELD
Woodward-Square Lake area to 1 acre rolling wooded lots to choose from. Most have all improvements. Some have apartments, stores, etc. Priced from $990 up. Easy terms.

RORABAUGH

Woodward at Square Lake Road
FE 4-5181 Realtor

Sale Farms 56

12 ACRES NEAR CLARKSTON — quiet and peaceful, small estate — stream — 3 bedroom home and garage. Only $15,900. Land contract terms — $19,500—will consider trade.

Warren Stout, Realtor
1450 N. Opdyke Rd. FE 5-8165
Open Eves. 'til 8 p.m.

CASH FOR LAND CONTRACTS — Call J. Van Wert, 4540 Dixie Hwy. OR 3-1355.

ABSOLUTELY THE FASTEST action on cash land contracts, cash buyers waiting. Call Realtor Partners, FE 4-2581. 1058 W. Huron.

SEASONED LAND CONTRACTS wanted. Get our deal before you sell. Quick SAVINGS & LOAN ASSN., 75 W. Huron St. FE 4-0561.

Business Opportunities 59

A-1 RESTAURANT AND COFFEE shop. Newest model, 3 dining rooms all carpeted with beautiful water falls. Air conditioned, gas heated, heat. Living quarters above. Building included. 218½ Dixie Hwy. Call Telegraph after 5 p.m. EM 3-4312.

ATTENTION INVESTORS
Have some prime commercial property, also some industrial or manufacturing, which there is very little demand.
NEWINGHAM REALTOR UL 2-3310

BY OWNER. WELL-ESTABLISHED restaurant, building, fixtures and equipment. Ph. 682-0370, EM 3-4215.

CASING COMPANY
Grossing $187,000 per year. Under profit approximately $25,000. Priced to sell. Attractive terms.

MICHIGAN

Business Sales, Inc.
JOHN LANDMESSER, BROKER
1573 Telegraph FE 4-1582

DRESS SHOP
Suburban area. Nice gross. Rent only $125 with lease. Only $4,500 down.

State Wide—Lake Orion
1175 LAPEER RD. OR 3-5600
OL 1-3480 AFTER 5 OR 3-7000

Exchanges U.S.A.

If you want a business or residence in any of the 50 states, and own a business or any type of real estate in Ohio, and will consider a call to "TRADEX" will get the machinery in motion so you will be there in 1964.

There are no hidden charges, only the regular commission rates, so call today, and REALLY change your circumstances, and NO ONE will know.

LEW HILEMAN, S.E.C.
Realtor-Exchanger
1011 W. Huron St. FE 4-1579

FOR SALE—SPUDNUT SHOP, 420 Orchard Lake. Any reasonable offer considered.

Grade "B" Milk Route
In busy northern farming area. Excellent profits. Best selling prices include 1960 Ford truck, 1956 GMC pick up truck, 2 cans and 2 cases, 1 wheel roller, 40 farm stops, $15,500 full price with only $5,500 down.

HAGSTROM
REALTOR OR 4-0358
4900 W. Huron — Open Daily
Evenings call OR 3-6229

MODERN BEAUTY SALON. All the latest equipment. Fully air conditioned. Exclusive West Side Detroit location. $7,500.

REALTOR PARTRIDGE
"IS THE BIRD TO SEE"
1050 W. Huron FE 4-3581

PACKAGE LIQUOR STORE
Pontiac area. Best selling prices include 1960 Ford truck, 1956 GMC pick up truck, 2 cans and 2 cases, 1 wheel roller, 40 farm stops, $15,500 full price with only $5,500 down.

PETOSKEY, MICHIGAN — 3-UNIT motel. Reasonable. 347-1142.

RETIREMENT SPECIAL
Ten rental units on 600 feet of lake frontage. Always full. Will pay for itself in two years time showing top return on your investment.

WARDEN REALTY
3434 W. Huron, Pontiac 333-7157
STORE AND HOUSE AND 3 acres. Sell, rent or trade. All or part. OR 4-1933.

Sale Land Contracts 60

1 TO 50
LAND CONTRACTS
Urgently wanted. See us before you deal.

Warren Stout, Realtor
1450 N. Opdyke Rd. FE 5-8165
Open Eves. 'til 8 p.m.

ACTION
on your land contract, large or small, call Jay Miller, Land Contract Broker, 3860 Elizabeth Lake Road.

Wanted Contracts-Mtg. 60-A

1 TO 50
LAND CONTRACTS
Urgently wanted. See us before you deal.

Warren Stout, Realtor
1450 N. Opdyke Rd. FE 5-8165
Open Eves. 'til 8 p.m.

CASH FOR LAND CONTRACTS — Call J. Van Wert, 4540 Dixie Hwy. OR 3-1355.

ABSOLUTELY THE FASTEST action on cash land contracts, cash buyers waiting. Call Realtor Partners, FE 4-2581. 1058 W. Huron.

SEASONED LAND CONTRACTS wanted. Get our deal before you sell. Quick SAVINGS & LOAN ASSN., 75 W. Huron St. FE 4-0561.

Sale Household Goods 65

5 PC. 60-INCH HOLLYWOOD BED; 2-piece living room suite, never used, must sell. FE 4-6422.

1 WEEK SPECIALS
Little Joe's Bargain House
1460 Baldwin at Walton FE 8-9098
OPEN 9:30 TILL 9

3 ROOMS NEW FURNITURE
With nice range and refrigerator. Includes beautiful bedroom, living room and kitchen suites—with box springs, mattress, tables, lamps and everything. ONLY $319—$3.50 week.

2-PIECE HEAVY NYLON LIVING ROOMS with foam cushions, $139.

3-PIECE BEDROOM SUITES, DOUBLE DRESSER, MIRROR, CHEST AND BOOKCASE, $139.

LOTS OF CLEAN GUARANTEED used stoves, refrigerators and washers, $10 up. Plenty of bargains in used furniture and factory seconds. EASY TERMS BUY—SELL—TRADE

2-PIECE LIVING ROOM SUITE, extra couch, platform rocker, good condition, cheap. OR 2-2073.

2-PIECE LIVING ROOM SUITE, with 2-wheel trailer, $20. 57 Rutgers.

2-PIECE LIVING ROOM SUITE, wringer washer. Twin beds, complete. Stand. 57 E. Fairmount, 10 'til 6.

2-PIECE WILLETT SOLID ELSWICK cherry bedroom set. FE 8-9005.

3 ROOMS OF BRAND NEW FURniture, living room, bedroom and dinette, $297.95. $3.00 weekly. Pearson Furniture, 210 East Lake. FE 4-7681.

4-PIECE BEDROOM SALE — brand new double dresser; bookcase bed; chest of drawers; box spring and inner-spring mattress; 4 pc. vanity set all for $179. $3 weekly.
PEARSON'S FURNITURE
210 E. Pike FE 4-7681

5 PIECE CHROME DINETTE SET, 42-inch round table, 6-chairs. $120.

7-PIECE LIVING ROOM SALE, brand new 7-piece living room suite, 2 end tables matching coffee table; 2 decorator lamps; only $179 or $2 weekly.
PEARSON'S FURNITURE
210 E. Pike FE 4-7681

9x12 RUGS $8.95
VINYL LINOLEUM 49c sq. yd.
PLASTIC TILE 1c ea.
BIG TILE OUTLET, 1075 W. Huron

FOR WHEELCHAIRS, CANES OR
PLASTIC TILE
ALUMINUM EDGE TRIM FOR
BATHTUB AREA 4c ea.
ASPHALT TILE 9c ea.
THE FLOOR SHOP
2255 ELIZABETH LAKE ROAD

9x12 RUGS, NEW! NEW! ROAM back. $14.95 up. Braided rugs, $26.88. Axminster heavy rug only $39.95. Linoleum $2.95 sq. Pearsons Furniture, 210 E. Pike.

FOR LIGHT DUTY FREEZER, excellent condition, reasonable FE 4-6422.

2-PIECE FOOT DOUBLE CHEST type Revco freezer. FE 8-8711.

ABOUT ANYTHING YOU WANT FOR THE HOME CAN BE FOUND AT L & S SALES.
A little out of the way but a lot less to pay. Furniture and appliances at bargain prices. Used and new. Visit our trade dept. for real bargains.
We buy, sell or trade. Come out and look around. 2 acres of free parking. Phone FE 5-9961.
Open Mon. to Sat. 9-6; Fri. 9-9
3 miles N. of Pontiac on M-24
4 miles E. of Pontiac or 1 mile E. of Auburn Heights on Auburn, M59, UL 3-2300.

21-INCH USED TV, $55 WALTON TV, $25. Open 9-9. 215 E. Walton. Corner of Joslyn.

A BEAUTIFUL SINGER SEWING machine in console cabinet. Zig-Zagger makes buttonholes, designs, etc. $30 monthly payments or balance of $32.60. Michigan Necchi-Elna. FE 8-6321.

ANTIQUE ORGAN, 100 YEARS old, $75. Antique love seat, needs upholstery, $25. Antique bed, complete with innerspring mattress and springs, just like new, $30. Call after 5 p.m. FE 4-1555.

Appliance Specials
Freezer, 10' $148.00
Refrigerator, 9 cu. ft. $119.95
TV-G.E. portable TV $99.95
Emerson 16" Portable $189.95
G.E. automatic washer $188.00
G.E. matching dryer $158.00
Motorola portable stereo ..... $ 88.00

THE GOOD HOUSEKEEPING SHOP OF PONTIAC
51 W. Huron FE 4-1555

AUTOMATIC WASHERS $49.95
Dryers ..... $39.95 and up
SWEET'S RADIO & APPLIANCE
422 W. Huron St. FE 4-0531

BUYING CARPET?
We will measure your home free. 24 Carpet Sales FE 4-7110

BUNK BEDS (BRAND NEW) complete, $39.95 up. Also, trundle and bunk beds. Pearson's Furniture, 210 E. Pike.

CARPET REMNANTS, BEST offer, on 60 sq. ft. Mi 4-1344. 444 W. Frank St., Birmingham.

ICE SKATES! NEW AND USED — We buy, sell and trade. Barnes-Hargraves Hdw. 742 W. Huron.

Sale Clothing 64

IDEAL CHRISTMAS GIFT FOR any man-in de fur coat. $100. FE 8-6781.

VELVETEEN DRESS, beige suit, black coat size 12. 332-9520.

Sale Household Goods 65

½ BED, RAIL, HEADBOARD, MATtress, springs. $30. FE 5-2089.

GRAND RE-OPENING
Bargain House 103 N. Cass
NEW PAVEMENT-NO BARRICADES
Brand new bedroom suites $77
Brand new living room suites $77
Brand new bunk beds $39
Brand new sofa bed $39
Brand new mattresses $39
Brand new innersprings $10.95
Used furniture and factory seconds of all kinds.
Gas or electric stoves, 90-DAY guaranteed refrigerators, $19 up; rebuilt Maytag washers, $29; big discount TV, $25; brand new freezer, like new, $124; dressers, chests, beds, odd chairs, platform rockers, occasional tables, lamps, mirrors, throw rugs. Everything in used furniture at bargain prices.
EASY TERMS BUY—SELL—TRADE
Open Monday and Friday 'till 9 p.m.

SOFA, CHAIR, ROLL-AWAY BED, $15; gas and electric stove, $15 up; electric dryer, $25; refrigerators, $19 up; 5-piece living room suite, $99; coal and wood circulating heater, $29.95; 9x12 linoleum rugs, $5; 6-piece Duncan Phyfe dining room suite, $99.
PEARSON'S FURNITURE
210 E. Pike FE 4-7681

Money to Loan 61
(Licensed Money Lender)
TEAGUE FINANCE CO.
202 N. MAIN ROMEO
ROCHESTER 214 E. ST. CLAIR
LOANS $52 TO $1,000
AUTOS
LIVESTOCK
HOUSEHOLD GOODS
OL 4-7011 OL 1-9791
PL 3-3510 PL 2-3510
"Friendly Service"

CASH TO $1,000
QUICK, FRIENDLY SERVICE
NO FEE
INSURED PAYMENT PLAN AVAILABLE
Baxter & Livingstone Finance Co.
401 Pontiac State Bank Building
FE 4-1538

LOANS

$25 TO $1,000
COMMUNITY LOAN CO.
30 E. Lawrence, Pontiac FE 8-0421
MONEY TO LOAN

LOANS TO $1,000
Usually on first visit. Quick, friendly, helpful.
FE 2-9026.
Is the number to call.
OAKLAND LOAN CO.
202 Pontiac State Bank Bldg.
9:30 to 5:30 Daily 9:30 to 1

LOANS TO $1,000.
To consolidate bills into one monthly payment, decrease payments, courteous experienced counsellors. Credit life insurance available. Stop in or phone FE 5-4129.
HOME & AUTO LOAN CO.
7 N. Perry St. FE 5-8121
9 to 5 Daily. Sat. 9 to 1

Mortgage Loans 62

CASH

Loans to $3,000
Consolidate your bills with only one payment. No obligation. Life insurance included on unpaid balance, at NO EXTRA cost.
Repay over a convenient term
Phone or Call in Person
Family Acceptance Corp.
317 National Bldg. 10 W. Huron
Telephone FE 5-4227

MORTGAGES ON ONE ACRE UP. With 150-foot frontage. No appraisal fee. B. D. Charles, Equitable Farm Loan Service., 1717 S. Telegraph. FE 4-0521.

QUICK CASH LOANS UP TO $3,000
You can get a monthly payment cash loan of $3,000 or less on your home even though not fully mortgaged usually in two days.
We give you the full amount in cash. There is not a penny to pay for appraisal, survey or attorney. You also now receive a free credit life insurance policy.
Consolidate your debts, pay taxes, make home improvements with our money. See and talk it over with us without obligation.

VOSS AND BUCKNER, INC.
209 NATIONAL BUILDING
PONTIAC, PH. FE 4-4729

HOME OWNERS
CASH UNLIMITED
Exclusive plan. Remodel your home. Pay off overdue bills. Consolidate into one low monthly payment. Quick service. You need some. Call anytime. Big Bear Construction Co. FE 3-7833.

Swaps 63

120-BASS ACCORDION, SELL OR trade for good brand tape recorder, or auto. pump shotgun. MY 3-2936.

1963 DODGE 4-DOOR, EQUITY FOR any clean car. 334-6551.

1963 LINCOLN CONTINENTAL 4-door sedan, air conditioned. Only 8800 miles. Will take a good land contract in trade. 682-2072.

ICE SKATES! NEW AND USED — We buy, sell and trade. Barnes-Hargraves Hdw. 742 W. Huron.

Sale Clothing 64

IDEAL CHRISTMAS GIFT FOR any man-in de fur coat. $100. FE 8-6781.

VELVETEEN DRESS, beige suit, black coat size 12. 332-9520.

Sale Household Goods 65

½ BED, RAIL, HEADBOARD, MATtress, springs. $30. FE 5-2089.

GRAND RE-OPENING
Bargain House 103 N. Cass
NEW PAVEMENT-NO BARRICADES
Brand new bedroom suites $77
Brand new living room suites $77
Brand new bunk beds $39
Brand new sofa bed $39
Brand new mattresses $39
Brand new innersprings $10.95
Used furniture and factory seconds of all kinds.
Gas or electric stoves, 90-99; guaranteed refrigerators, $19 up; rebuilt Maytag washers, $29; big discount TV, $25; brand new freezer, like new, $124; dressers, chests, beds, odd chairs, platform rockers, occasional tables, lamps, mirrors, throw rugs. Everything in used furniture at bargain prices.
EASY TERMS BUY—SELL—TRADE
Open Monday and Friday 'till 9 p.m.

SOFA, CHAIR, ROLL-AWAY BED, $15; gas and electric stove, $15 up; electric dryer, $25; refrigerators, $19 up; 5-piece living room suite, $99; coal and wood circulating heater, $29.95; 9x12 linoleum rugs, $5; 6-piece Duncan Phyfe dining room suite, $99.
PEARSON'S FURNITURE
210 E. Pike FE 4-7681

JENNY-LYNN BED, WRINGER washer, wardrobe, TV-wood bed. Zenith TV, misc. OR 3-9644.

LATE MODEL FIRESTONE, LIKE new, Curt's Appliance, OR 4-1101.

LIQUIDATING
Entire stock of box spring and mattress sets. Must be moved out. Remodeling building for other business. Big discount.
BEDROOM OUTFITTING CO.
6763 Dixie Hwy. Drayton Plains
OR 3-6734

NORGE 14-FOOT DEEP FREEZE. Call FE 3-8222 or 681 Stony Tubbs Rd.

NEW TWIN BEDS COMPLETE with mattress covers and spread $145. FE 4-0981.

NEW AND USED CARPETING FOR sale. We specialize in carpet cleaning and repair. Avis Carpet Sales. 1650 E. Auburn Rd., Rochester. Phone John R. 852-0944.

OCCASIONAL CHAIRS, DAVENports, table lamps, refrigerators, TV sets, mirrors, bicycles, electric skates, books, 78 RPM records, radio-phono, and many, many more items. For sale Saturday, Nov. 30, from 9 a.m. to 5 p.m. only. 2671 Berkshire Dr., Birmingham, MI 6-3099.

PHILCO REFRIGERATOR 11 CU. FT. separate freezer door, 9 years old. Good condition. Deluxe Estate Elec. range, 12 years old. $35. Call MA 7-2523.

PFAFF AUTOMATIC ZIG-ZAG SEWing machine. Cabinet model. Pay off balance in 9 months or $9 per mo. or $81 cash balance. Universal Co., FE 4-0905.

PORTABLE AUTOMATIC ZIG-ZAG Singer, no attachments needed. $24.50. Curts Appliance. OR 4-1101.

REFRIGERATOR, ELECTRIC stove, stroller, crib, mattress, play pen and misc. 674-2665.

REFRIGERATOR, $25. ELECTRIC stove, $35. 21" TV, $85; washer, $25; platform rocker, $5; freezer, $69; gas stove, $25. V. Harris, FE 5-8705.

SHARP, CLEAN, TERRIFIC VALues. Family Home Furnishings, 2135 Dixie Hwy., one of Telegraph.

SPECIAL
$20 A MONTH BUYS 3 ROOMS OF Modern Lasting Comforts Of:
2-piece living room suite with 2 step tables; 1 occasional lamp; 1 set of dishes.
2-piece bedroom suite with double dresser mirror, full size bed with innerspring mattress and box spring to match; 2 vanity lamps.
5-piece dinette set, 4 chrome chairs, formica top table, bookcase, 9x12 rug included. All for $399.
WYMAN FURNITURE CO.
17 E. HURON FE 4-4981
18 W. PIKE FE 2-4571

SOLID DINETTE SET, 6 CHAIRS and china cabinet, excellent condition, $100. Also ironrite ironer, perfect condition, $40. 682-2134.

SINGER CONSOLE WITH ZIG-ZAG attachments, $29.50, large selection. Curts Appliance. OR 4-1101.

SINGER AUTOMATIC ZIG-ZAG. Pay balance $64.50, no attachments needed. Curts Appliance. OR 4-1101.

TO SETTLE ESTATE
Antique glassware and chinaware, frontroom, dining room, bedroom furniture and many other misc. items. Will be held at 45 Dwight St., between 10 a.m. to 5 p.m. Saturday, Nov. 30 only.

USED 21-INCH TV, $25. PEER'S Appliance, EM 3-4114.

WASHERS AND TUBS WITH STAND, OR 3-5058.

WHITE CABINET SEWING MAchine, excellent condition, button hole, zipper foot and extras. $35. OR 3-8195.

WYMAN'S
USED BARGAIN STORE
(Register for Free Turkey)
5-piece dinette set $24.95
Apt. size gas stove $27.95
2-piece living rm. suite $29.95
2-piece living rm. suite $29.95
Space heater $19.95
Gibson electric refrigerator $49.95
Hide-a-bed $69.95
18 W. Pike Easy Terms FE 4-1866

WRINGER WASHER, $25. 674-2665.

WE TAKE TRADE-INS. FAMILY Home Furnishings.

Hi-Fi, TV & Radios 66

MOTOROLA STEREO 4 SPEAKERS console, 55 LP albums, $95. See at 841 Stanley.

SPECIAL OFFER
LIMIT TWO PER FAMILY
With every TV purchased, one 20-piece set of Melodi Lord pianos. Prices start at $99.95.
GOODRICH STORE
111 N. Perry FE 2-0121

For Sale Miscellaneous 67

4 GREETING CARD CABINET racks with lights. Forbes, 4500 Dixie Hwy. OR 4-0358.

ALUMINUM
SIDING AND STORMS
See solid VINYL siding installed on your home by Rochester's oldest, north of shopping center and at 210 Pleasant Ridge, Lake Orion.
JOE LEWIS, 852-9481
NO MONEY DOWN
NO PAYMENTS UNTIL 1964
17-FOOT, CLASSIC BOAT WITH 75 Pontiac motor, needs fiberglass, $70. FE 8-3759.

$50 TO $5,000 BEST WELL MEYERS pump, call after 5 p.m. FE 5-2942.

1962 EDITION COLLIER ENCYCLOpedia with Junior Classics and bookcase. 651-6208.

BATHROOM FIXTURES, OIL AND gas furnaces, hot water and steam boiler, Automatic water heaters, hardware, valves, brass, black and pipe and fittings. Bowlus Brothers Supply, 4500 Rembrant Rue, Ruslon, Heights Supply.

2685 Lapeer Rd. FE 4-5431

ANCHOR FENCES
NO MONEY DOWN FE 5-7471

ANTIQUE CHROMICA CUSTOM cabinets, Formica tops.
Quality Materials and Labor
Double Sink, $69.95 and up.

KITCHEN INTERIORS
338-8813
3127 W. Huron St.

BEEF AND PORK, HALF AND quarters. Opdyke Mkt. FE 5-7941.

Brown's Cabinet Shop
Custom cabinets, formica tops. 2503 Dixie Hwy. 673-7554.

Bottle Gas Installation
Two 100-pound cylinders and equipment, $52. Great Plains Gas Co. FE 5-0872.

CASH AND CARRY
V-Grove disc $3.39
Pre-finished Mag. 4x8 ..... $3.95
V-Grove plow $19.95
DRAYTON PLYWOOD
2611 Dixie Hwy. OR 3-8912

CABINETS
Stock or custom. Call us first. Day or night. 334-6329.
PONTIAC CABINET SPECIALTIES
917 Orchard Lake Rd.

CASH REGISTER, TYPEWRITERS, adding machine, scales, cable clamps, cutter, come alongs, circle saw. 3-1322.

CHICAGO SIDE ROLLER SKATES, size lady's, new, $18; boy's, size 10, $15; girl's, size 9, $15, worn twice. Portable sewing machine, needs repair, $8. EM 3-7321.

COMPLETE STOCK OF PIPE AND fittings — plastic, copper and cast iron for drain, waste, heating and galv. for water. Black for gas. Montcalm Supply, 136 W. Montcalm, FE 4-0241.

DUO THERM OIL BURNER AND TANK, in A-1 shape. Furnace lure. Cheap. OR 3-2551.

D & J CABINET SHOP
For better built custom cabinets, see our display at 1560 Scott, Ortonville. Phone 627-2166.
W. Huron, 334-0934. After 6 p.m. 363-3043. Discontinued formica 30c sq. ft.

EXTRA HEAT FOR THAT COLD room in the first floorboard fits under windows, $120. Thompsons, FE 4-0566.

ELECTRIC RANGE, $60. MAPLE bed, $10. FE 5-4703.

GAS FURNACE, $100, LIKE NEW. CALL FE 5-3714.

GAS SPACE HEATERS, ALL SIZES and prices. Ace Heating. OR 3-4594.

GAS AND OIL FURNACES, AT DIScount prices. Ace Heating. OR 3-4594.

GRAY BOOKS OF THE WEEK. Merry World, 54 volumes, like new. FE 8-9005.

Hunting Camp Specials
Closing out below cost 3-burner commercial hot plate, $25; (3) only 10-gallon thermos jugs, $3.50 ea.; less steel front and sides, $10; (1) only Philips Petroleum Co. 2823 Orchard Lake Road, Sylvan Lake.

LIKE NEW, ELECTRIC RANGE, $2 per week. Used washer, like new, $1.00 per week. 1963 TV stereo, combination, demo. Like new, $3 per week.

GOODYEAR STORE
30 S. CASS FE 5-4121

For Sale Miscellaneous 67

HOT WATER BASEBOARD SPECIAL $1.39 per ft. Thompson, 7005 M-59 West.

HOT WATER HEATER, 30-GALLON gas. Consumers approved, $89.95 value, $39.95 and $4.00 a month. Michigan Fluorescent, 393 Orchard Lake. — tf.

KEEP YOUR CARPETS BEAUTIful despite constant footsteps of a busy family. Get Blue Lustre, Rent electric shampooer today. Candless Carpeting.

LAVATORIES, COMPLETE, $24.50 value, $14.95; also bathtubs, toilets, shower stalls, irregulars, terrific values. Michigan Fluorescent, 393 Orchard Lake. — tf.

NEW AND USED POOL TABLES. Pool table supplies and used records Sat. only. 373 Auburn Ave.

MEATS AND GROCERIES
All nationally advertised brands. Saving up to 40%. Sugar, sugar cubes, flour, butter, cake mix, cereal, soup, vegetables, fruit juices.

Baby Food, 24 for 99c
Cut-Up Fryers, 16c a Lb.
Dog Food, 12 for 99c
Free Home Delivery
Call for free catalogue. We reserve the right to limit quantity. Call 647-1577.

ONLY $75

Everhot Heater
MANUFACTURED BY TEMP-RITE
40 GALLON CAPACITY — 92 GALLON PER HOUR RECOVERY.
Gas Fired
AUTOMATIC CONTROL, MODEL NUMBER 65-52gl.
Glass Lined
FOR FURTHER INFORMATION WRITE PONTIAC PRESS BOX 21

OIL CIRCULATOR WITH TANK, $25. Beautiful table for poker table. Mornings, FE 8-6326.

ORNAMENTAL IRON PORCH AND railing complete and posts. AVIS CABINETS, 1570 Opdyke, FE 4-3611.

PLYWOOD PANELING
PREFINISHED IRREGULARS
¼" GENUINE CHERRY $7.95
¼" GENUINE WALNUT $7.95
¼" NATURAL ELM $6.95
¼" GENUINE ELM $4.95
¼" COLONIAL BIRCH $4.95
¼" MAPLE TONE GABOON $3.95
PONTIAC-PLYWOOD

1488 Baldwin FE 3-2543

PLYSCORE
CASH AND CARRY
¼" 4x8 C-D $2.66
½" 4x8 C-D $3.52
⅝" 4x8 C-D $4.62
¾" 4x8 C-D $5.47
PREFINISHED PANELING
4x7 Mocca Sapeli $2.80
4x7 Golden Mahogany $2.92
4x7 Tropical Mahogany $3.92
and Econo-Luan $2.64
30 Other Varieties in stock
INSULATION
Fiberglas Rolls
1½" Economy $29.75 per M ft.
3" Thick $57.00 per M ft.
2" Aluminized $37.00 per M ft.
VINYLFORM
Folding Panel Doors
Available in 10 colors
PLYWOOD-DISTRIBUTORS
375 N. Cass Ave. FE 2-0439

BIG DISCOUNT BARGAINS FREE Standing toilet, $18.95; 30-gallon heater, $49.95; 3-piece bath sets, $59.95. Laundry tray, $14.95; 3-way shower stalls with trim, $32.95. 2-bowl sinks, $19.95. Kitchen sinks, $10 and up. Pipe cut and threaded. Bowlus Brothers Supply, 172 S. Saginaw, FE 5-2100.

POLAROID CAMERA AND ACcessories model 110

Housetrailers 89

1958 PALACE 10 x 50 2-BEDRM., auto. washer drier, air condition carpet awning. $2900. FE 8-6602.

1961 PALACE, 10x50. IT'S A DANDY. $3,750. We'll take your home or equity in trade.
FRUSHOUR & STRUBLE
FE 8-4025

$2,000 OFF!
ON EACH OF THESE 2 UNITS FOR QUICK SALE TO DEC. 1.
54'x10' wide 2-bedrm. New Vagabond.
48'x16' wide 2-bedrm. General.
FIRST COME—FIRST SERVED
OXFORD TRAILER SALES
1 mile south of Lake Orion on M-24
MY 2-0721

EXPERT MOBILE HOME REPAIR service, free estimates. Also parts and accessories. Bob Hutchinson, Mobile Home Sales, Inc. 4301 Dixie Hwy., Drayton Plains. OR 3-1202.

Parkhurst Trailer Sales
FINEST IN MOBILE LIVING 15 TO 60 feet. Featuring New Moon-Buddy and Nomads
Located half way between Orion and Oxford on M24, next to Alban Country Cousin. MY 2-4611.

SAVE $$$
1963 Detroiters

	Reg. Price	Sale Price
46'x10'	$4,565	$3,895
50'x10'	$4,855	$4,195
54'x10'	$5,040	$4,395
One 51' 1-bdrm. demo.	$4,950	$3,895.

Yes, You Will Save Hundreds of $$$ On All 1963 Models During Our November Clearance
Also a Large Selection Of "Top Grade" Used Mobile Homes Which Can Be Bought for as Low as $195 Down. Terms to Suit You!
Bob Hutchinson
MOBILE HOMES
4301 Dixie Highway OR 3-1201
Drayton Plains
Open 9 to 9 Daily Sat. 9-6
Sun. 12-5

SHORTS MOBILE HOMES
Good used home type trailers. 10 PER CENT DOWN. Cars wired and hitches installed. Complete line of parts and bottle gas.
Wanted Clean Trailers
FE 4-9743 3172 W. Huron

OXFORD TRAILER SALES
New 60' and 53' - 12' wide, 2 and 3-bedroom Marlettes. One of the best buys in mobile living anywhere today. See the latest in ultra modern, 58' - 12' wide Vagabond deluxe. For those who want only the best.
48' x 16' wide General, a complete home, 2 or 3 bedrooms. These units on display right now.
20 other new 10' wides plus 20 used coaches, all prices. Priced to suit the buyer, terms reasonable.
OXFORD TRAILER SALES
1 Mile south of Lake Orion on M24
MY 2-0721

Auto Accessories 91

352 — 406 FORD TRI POWER and distributor. FE 5-6666.

Tires-Auto-Truck 92

ALL SIZES, 50c TO $8, SOME mounted, cheaper in lots, Royal Auto Parts, 1130 Mt. Clemens.

Auto Service 93

CRANKSHAFT GRINDING IN THE car. Cylinders rebored. Zuck Machine Shop, 23 Hood, Phone FE 2-2563.

Motor Scooters 94

1958 CUSHMAN EAGLE, $160, LIKE new, equipped. OR 3-0528.

Motorcycles 95

1952 HARLEY-DAVIDSON 45. FE 8-3198.

Bicycles 96

WANTED: SMALL 2-WHEEL BIKE for boy, good condition. R. Wachal, FE 2-0663.

Boats—Accessories 97

17-FOOT CHRIS-CRAFT, 120-HORSEpower with trailer and cover. 682-0868.

Attention Boaters!
DON'T WAIT-DON'T HESITATE
UP TO 30% DISCOUNT!
CHOOSE YOUR OUTFIT NOW
BOATS MOTORS TRAILERS
LAY-AWAY AND TERMS
MERCURY-SCOTT-WEST BEND
Boat-Motor Storage
CRUISE-OUT BOAT SALES
63 E. Walton 9 to 6 FE 8-4402

CLOSE-OUT
1963 Johnson Motors, Star Craft boats and Gator Champ trailers.
OWENS MARINE SUPPLIES
896 Orchard Lake FE 2-8020

CLEAR THE DECKS!
Everything Must Go!
Up to 25% Discount!
Larson-Due-Chetek
EVINRUDE MOTORS
Inside-Outside Storage
BOAT REPAIRS AND REFINISHING
"Your Evinrude Dealer"
Harrington Boat Works
1899 S. Telegraph Rd. 332-8033

INVEST IN THE BEST!
'64 THOMPSONS — SEA-RAY — STARCRAFT — MFG. BOATS
"Hot Ones" — '64 Johnsons
PINTER'S BOATLAND
Lay-away in terms
1370 N. Opdyke FE 4-0924 (9-6)

EVINRUDE MOTOR
Boats and Accessories
Wood, Aluminum, Fiberglas
"HARD TO FIND"
DAWSON'S SALES
Tipsico Lake MA 9-2179

JET BOATS
Jet boats going at nearly cost! Including 64 models. A FREE boat trailer goes with your purchase! Every boat must go! Will take trades.
MICHIGAN TURBOCRAFT
2527 DIXIE HWY. OR 4-0308

TERRIFIC DISCOUNT AT TONY'S Marine, Keego Harbor. 682-3660.

SAVE-SAVE
BRAND NEW
26 FT. OWENS SEA-SKIFF
Delivered only $6,400
After low down payment — no further payments till April 1964.
MAZUREK MARINE SALES
S. Blvd. at Saginaw FE 4-9587

Wanted Cars-Trucks 101

1, 2, OR 100 JUNK CARS AND trucks wanted. OR 3-8659.

1 TO 10 JUNK CARS AND TRUCKS wanted. OR 3-2938.

1 OR 50 JUNK CARS AND TRUCKS free tow anytime. FE 2-2666.

Mansfield
AUTO SALES
1501 Baldwin Ave.
335-5900
ARE YOU BUYING A NEW OR COURTESY CAR? WE WILL BUY YOUR LATE MODEL CAR. WE PAY MORE.

LLOYDS BUYING
Good Clean Cars
2023 Dixie Hwy.
We pay more because We sell more
FE 2-9131

M & M
Motor Sales
"Since 1945"
We want sharp late models
Highest prices paid
2527 Dixie Hwy. OR 4-0308

Wanted Cars-Trucks 101

"TOP DOLLAR PAID"
FOR "CLEAN" USED CARS
GLENN'S
952 West Huron St.
FE 4-7371 FE 4-1797

$25 MORE
For that high grade used car, see us, before you sell. H. J. Van Welt, 4540 Dixie Highway. Phone OR 3-1355.

ALWAYS BUYING
!! JUNK CARS — FREE TOE $$
TOP $$ CALL FE 5-8142
SAM ALLEN & SON INC.

WANTED: 1959-1963 CARS
Ellsworth
AUTO SALES
6577 Dixie Hwy. MA 5-1400

FOR THAT "TOP DOLLAR" ON SHARP LATE MODEL CARS.
Averill's
2020 Dixie Hwy.
FE 2-9878 FE 4-6896

Used Auto-Truck Parts 102

NEW REBUILT 1956 OLDS MOTOR, guaranteed, best offer. FE 5-6493.

WANTED: 1957 LINCOLN 368 CU. In. Must be A-1. Call FE 2-0903 after 5 p.m.

New and Used Trucks 103

1959 CHEVY 6 ½-TON, LARGE BOX and tires, radio, good engine, $725. OR 3-0812.

1963 CHEVROLET ½-TON PICK-UP. FE 2-7715

1961 CORVAIR PICK-UP, EXCELLENT condition, extra good tires, less than 18,000 miles. $975. May be seen at 613 East Kennett Rd.

1962 CORVAIR PANEL, LIKE NEW, $1,400. OR 4-1064.

1 TON DODGE PICKUP, 4-SPEED transmission, good condition, OL 2-1011.

1956 FORD ½-TON, $135. SAVE Auto., FE 5-3278.

Better Used Trucks
GMC
Factory Branch
OAKLAND AT CASS
FE 5-9485

1951 GMC ¾-TON PICK-UP, $100. See at 6548 Oakridge Street, Waterford.

JEEP
"Your Authorized Dealer"
OLIVER
BUICK and JEEP
210 Orchard Lake
FE 2-9101

Auto Insurance 104

AUTO INSURANCE
FOR SAFE DRIVERS
$23.50 QUARTERLY
COVERS ALL THIS
$10-20,000 liability, $5,000 property damage, $1,000 medical, $1,000 death benefits, $100 ded. collision comprehensive and service.
FRANK ANDERSON AGENCY
1044 Joslyn Ave. FE 4-3535

NO RATE INCREASE
No membership fees
$11 QUARTERLY
$25,000 liability, $1,250 medical, $20,000 uninsured motorist coverage.
2 cars $17
Low rates for collision and comprehensive, including road service.
BRUMMETT AGENCY
Miracle Mile FE 4-0589
Next to Pontiac State Bank

Foreign Cars 105

1961 ANGLIA (ENGLISH FORD), excellent condition. Call FE 5-1731 or OR 3-5192 after 4 p.m.

1959 FIAT STATION WAGON, $425. Call FE 5-9634 after 6 p.m.

1961 FIAT, HAS RADIO AND HEATER and sparkling whitewall tires, this one is a real nice 4-door and the full authorized liquidation price is only $397. ESTATE STORAGE COMPANY, 109 E. South Blvd. at Auburn. FE 3-7161.

1962 FIAT SPIDER ROADSTER, 4-speed. Radio, heater, whitewalls. White with blue interior. Only $1,495. Easy terms. PATTERSON CHEVROLET CO., 1000 S. WOODWARD AVE., BIRMINGHAM. MI 4-2735.

JAGUAR 3.4—SEDAN, RED LEATHER interior, bucket seats, perelli tires, no rust, like new throughout. Must sell at once. $1,250 takes. Private. Ryan, 332-3469.

1960 MGA, ALL EXTRAS, EXCELLENT condition, 338-0595.

1957 TRIUMPH TR-3, GOOD CONDITION. Call UL 2-5040.

1958 VOLKSWAGEN, ALSO 1959 Volkswagen. No money down.
LUCKY AUTO SALES
"Pontiac's Discount Lot"
193 S. Saginaw FE 4-2214

1959 VOLKWAGEN BUS, PRIVATE owner. $775 or best offer. FE 4-6633 after 3 p.m.

1959 VW MICRO BUS, EXCELLENT condition. Only $795. No money down. PATTERSON CHEVROLET CO. 1000 S. WOODWARD AVE. BIRMINGHAM. MI 4-2735.

A Choice of 35 New and Used Sports Cars!
Complete Service and Parts of All Imports!
Authorized Dealer for:
JAGUAR TRIUMPH
MG AUSTIN HEALEY
SUNBEAM MORGAN
FIAT HILLMAN
SUPERIOR RAMBLER
550 OAKLAND AVE.

1959 VW SEDAN, EXCELLENT CONDITION. MA 5-9654.

1959 VW, RADIO, HEATER, SUN ROOF, WHITEWALL TIRES. ABSOLUTELY NO MONEY DOWN. Payments of $5.65 per week. See Mr. Parks at Harold Turner Ford. MI 4-7500.

1961 ENGLISH FORD, MUST SACrifice, first $450 takes it. FE 5-4434.

1960 PEUGEOT 4-DOOR, SUNROOF, radio, heater, like new. No money down, $6.45 a week.
SURPLUS MOTORS
171 S. Saginaw FE 8-4036

1961 VW PANEL, GOOD CONDITION. 2635 Auburn.

OLIVER RENAULT
Are you looking for a car that will give you up to 40 miles per gallon, Renault is the answer.
RENAULT DAUPHINE $1490
RENAULT R8 ...... $1640
$150 Down on above cars, low low payments
OLIVER RENAULT
40 E. Pike
FE 4-1502

SAAB
$49 PER MONTH
Factory-Trained Mechanics
MIRACLE MILE MOTORS, Inc.
2160 S. Telegraph FE 4-6000

Complete Selection
OF VW STATION WAGONS AND SEDANS, RANGING FROM '58s to '62s.
Now
AT NEW FACILITIES
AUTOBAHN
Motors, Inc.
1765 Telegraph FE 8-4531

New and Used Cars 106

1958 BUICK CONVERTIBLE. BEAUTIFUL black finish with white top. Top running condition. $495 full price. Only $4.78 per week.
SURPLUS MOTORS
171 S. Saginaw FE 8-4036

New and Used Cars 106

1959 BUICKS, 4-DOORS, 2-DOORS, hardtops. 6 to choose from. All with no money down.
LUCKY AUTO SALES
"Pontiac's Discount Lot"
193 S. Saginaw FE 4-2214

1961 BUICK LE SABRE 4-DOOR. Hardtop, sharp. $1,750. 673-8290.

1963 BUICK LESABRE 4-DOOR, auto. transmission, power brakes and steering, safety group. Many other extras. 10,000 miles. $2,600. FE 5-8052.

CADILLAC 1959 DeVILLE Coupe, private owner, radio, full power, 6-way seat, good rubber, $1850. FE 5-7025.

1950 CHEVY 6, 4-DOOR, STICK, runs good, California car, no rust, $175.
PEOPLES AUTO SALES
68 OAKLAND FE 2-2351

1952 CHEVY CONVERTIBLE, PERfect condition, 246 Liberty Apt. D.

1954 CHEVY, GOOD CONDITION, $95. Al's Marathon, 125 Oakland. FE 8-9225.

1956 CHEVY 2-DOOR, BLACK, FULL price $195. $5 down. $8.23 per month, 100 others to choose from!
Marvel Motors
251 Oakland Ave.
FE 8-4079

1956 CHEVY SEDAN, STICK SHIFT, $195. LLOYD MOTORS, 2023 Oakland Ave., FE 8-4055.

1956 CHEVY 6 2-DOOR, NICE. FE 3-7542. H. Riggins, dealer.

1957 CHEVY WAGON, V-8, AUTOmatic, original. 36 S. Genesee.

MUST BE SEEN, 1958 CHEVY, 4-door, 8, auto., runs and looks good, OR 3-1820.

1958 CHEVROLET 2-DOOR AND IT has radio and heater and automatic transmission, whitewall tires are an added attraction. Full price $397. No money down, monthly payments, $15.95.
King Auto Sales
3275 W. Huron St.
FE 8-4088

CHEVY 1958 IMPALA HARDTOP, V8 radio and heater, automatic, very clean. $1,700. MI 4-7993.

1959 CHEVROLET 2-DOOR, 6-CYLINDER, standard shift, radio, heater. Turquoise and white finish. Only $795. Easy terms. PATTERSON CHEVROLET CO., 1000 S. WOODWARD AVE., BIRMINGHAM. MY 4-2735.

1960 CHEVY, 1954 FORD, BOTH $1,400. 458 Emerson before 4 p.m.

1959 CHEVY PARKWOOD STATION wagon, radio, exc. condition. FE 5-4278.

1959 CHEVROLET CONVERTIBLE, RADIO, HEATER, AUTO. TRANSMISSION, POWER STEERING, WHITEWALL TIRES. ABSOLUTELY NO MONEY DOWN. Payments of $7.65 per week. See Mr. Parks at Harold Turner Ford. MI 4-7500.

1960 CHEVY 4-DOOR IMPALA, LIKE new, 25,000 miles. FE 5-6085.

1960 CHEVY 2-DOOR HARDTOP, 1 owner, clean. EM 3-3391.

1960 CORVAIR 700, 4-DOOR, WHITE with special charcoal gray interior. Auto transmission, radio, heater, white walls, very clean. Offered by owner at $700. ($100 undergoing price). For appointment to see and drive. Call MI 6-2979 or TR 1-5260.

1960 CHEVY BEL AIR, V8 POWERglide, no rust, 1 owner, clean. $1,250. FE 8-1427.

1960 9-PASSENGER CHEVROLET wagon, 1-owner, good condition, $1,325. MI 6-3834 before 7 p.m.

CORVETTE, 1960, 270 HORSEpower, 4-speed, positraction. Radio and heater, whitewalls, wire chrome wheels. $2395. 124 S. Andrews in Lake Orion after 6 p.m. or week ends.

1961 CORVAIR STICK, ONE-OWNER, new car trade. No money down.
LUCKY AUTO SALES
"Pontiac's Discount Lot"
193 S. Saginaw FE 4-2214

1962 CHEVROLET IMPALA 2-DOOR hardtop. V-8 engine, Powerglide, power steering and brakes. 8,000 actual miles. Spare still new. Only $1995. Easy terms. PATTERSON CHEVROLET CO., 1000 S. WOODWARD AVE., BIRMINGHAM. MY 4-2735.

CHEVY 1962 BEL AIRE 4-DOOR sedan. Power brakes and steering, radio, heater, Beige. $1,595. EL 6-0913.

1962 CHEVROLET IMPALA 4-DOOR sedan. V8 engine, Powerglide, power steering. Radio, heater, whitewalls. Maroon finish. Only $1,995. Easy terms. PATTERSON CHEVROLET CO., 1000 S. WOODWARD AVE., BIRMINGHAM. MI 4-2735.

1962 CORVAIR MONZA POWERglide, $1200. 682-2072.

1962 CORVETTE CONVERTIBLE, 4-speed transmission, 340 H.P. engine, radio, heater, whitewalls. Maroon with black interior. Only $3,095. Easy terms. PATTERSON CHEVROLET CO., 1000 S. WOODWARD AVE., BIRMINGHAM. MI 4-2735.

1962 CHEVY, 2-DOOR HARDTOP, 327 V8, straight shift, transistor radio, whitewalls. FE 5-0798, 334-5452 after 4. $1,800.

1962 CORVAIR MONZA, 2-DOOR. Low mileage. Call OR 4-0860 after 4:30 p.m.

CORVAIR MONZA, 1962. 2-DOOR, 4-speed. Private owner. FE 8-2449.

1962 CHEVROLET BEL AIR 2-door. Automatic transmission, radio, heater, whitewalls. Beautiful satin silver finish. Immaculate condition. This car is priced right and on display at
VILLAGE RAMBLER
BIRMINGHAM
666 S. WOODWARD MI 6-3900

1963 CHEVROLET BEL AIR 9-PASsenger wagon, V-8, Powerglide, power steering and brakes, Low mileage, excellent condition. By Chevrolet executive, under warranty. 647-3840.

1963 CHEVY IMPALA SPORTS coupe, exc. cond. $2,275. FE 4-2772.

1963 CHEVY IMPALA WAGON, GM executive car, 10,000-mile warranty, fully equipped. Private, $2,425. MI 6-1019.

1963 CORVETTE STING RAY, 4-speed transmission, power steering and brakes, saddle tan finish. Only $3,695. Easy terms. PATTERSON CHEVROLET CO., 1000 S. WOODWARD AVE., BIRMINGHAM. MI 4-2735.

1963 CHEVY II NOVA 2-DOOR hardtop, Powerglide, radio, heater, whitewalls. Ivy green finish. $1,995. Easy terms. PATTERSON CHEVROLET CO., 1000 S. WOODWARD AVE., BIRMINGHAM. MI 4-2735.

1963 CHEVROLET BEL AIR 4-DOOR sedan, 6-cylinder, standard shift. Only $1,895. Easy terms. PATTERSON CHEVROLET CO., 1000 S. WOODWARD AVE., BIRMINGHAM. MI 4-2735.

CORVAIR MONZA 1963. RADIO. heater. White sidewalls. Back-up lights. Large engine. Garaged. — Auto. transmission. Exc. condition. $1,845. MA 6-5422.

1963 MONZA COUPE
4-Speed 102 engine
solid maroon
$1795
VAN CAMP CHEVY
Milford MU 4-1025

1963 CORVAIR MONZA 2-DOOR. Powerglide, radio, heater, whitewalls. Raven black finish. Only $1,995. Easy terms. PATTERSON CHEVROLET CO., 1000 S. WOODWARD AVE., BIRMINGHAM. MI 4-2735.

1961 CROWN IMPERIAL CONVERTible. Full power. Special finish. White leather interior. Only $2,495. Easy terms. PATTERSON CHEVROLET CO., 1000 S. WOODWARD AVE., BIRMINGHAM. MI 4-2735.

HAUPT PONTIAC
1961 TEMPEST 4-DOOR, AUTOMAtic, power steering, gold finish, car is just like new! $1,095. Your old car down.
1961 PONTIAC STAR CHIEF 4-DOOR sedan. Power steering, brakes, radio. Drive it—you'll buy it.
1960 PONTIAC 4-DOOR HARDTOP, black with red and white interior, automatic, power steering, brakes, radio. Your old car down.
STOP IN
LET'S STOP TODAY
Haupt Pontiac
One Mile North of US-10 or M-15
Open Monday, Tuesday and Thursday until 9 p.m.
MA 5-5566

MARMADUKE By Anderson & Leeming



"We're having roast beef. He made friends with the turkey!"

New and Used Cars 106

1955 CHRYSLER NEW YORKER 2-door hardtop. Automatic transmission, power steering and brakes. Fully equipped and in immaculate condition. Best offer at
VILLAGE RAMBLER
BIRMINGHAM
666 S. WOODWARD MI 6-3900

1956 DODGE, 4-WHEEL DRIVE. Phone 335-8897.

1956 DODGE, AUTOMATIC TRANSmission, good condition. 42,800 actual Mi. FE 5-1160.

1956 DODGE 4-DOOR, GOOD CONdition, $100. 4349 Budd. OR 3-9464.

1958 DODGE 4-DOOR HARDTOP. This car has a radio and heater and it is in excellent condition. Full price $297. No money down, monthly payments only $11.82.
King Auto Sales
3275 W. Huron St.
FE 8-4088

1963 DODGE STATION WAGON, 9-passenger, 440. Ivory with red interior, radio and padded dash. Rack, push-button drive, new car warranty. $2,390. 651-3524.

1956 FORD 2-DOOR CUSTOM hardtop. Automatic, perfect running order. $95. See it at
VILLAGE RAMBLER
BIRMINGHAM
666 S. WOODWARD MI 6-3900

1956 FORD, 2-DOOR, GOOD CONDITION, EM 3-4386.

1957 FORD V8 HARDTOP BARgain. EM 3-0081. Conway Dealer.

1957 FORD STATION WAGON, $195 LLOYD MOTORS, 2023 Oakland Ave., FE 8-4055.

1957 FORD STATION WAGON, RADIO, HEATER, AUTO. TRANSMISSION, WHITEWALL TIRES — ABSOLUTELY NO MONEY DOWN — Payments of $4.65 per week. See Mr. Parks at Harold Turner Ford. MI 4-7500.

1957 FORD STATION WAGON, 8-cylinder with automatic transmission, has radio and heater and full price is only $197. No money down, monthly payments only $8.52.
King Auto Sales
3275 W. Huron St.
FE 8-4088

1957 CUSTOM BUILT FORD. HAS 4-speed transmission, radio, heater whitewalls. New paint. Very clean Runs perfect. FE 2-4359.

1958 FORD FAIRLANE, AUTOMATic, some rust. Best offer. FE 8-6373.

1958 FORD 2-DOOR, 1 OWNER, exc. condition. FE 4-8735.

1958 FORD 2-DOOR, STICK, GOOD. EM 3-0657 after 6 p.m.

1958 FAIRLANE FORD, TAKE OVER payments. $27.50 per month. $681. FE 4-4229.

1958 FORD STATION WAGON, good condition, FE 2-3489.

1959 FORD 4-DOOR V8, AUTOMATIC $425. FE 2-3225.

1959 FORD 6, STANDARD SHIFT, very nice, $495. FE 3-7542. H. Riggins, dealer.

1959 FORD, AUTOMATIC, AIR CONditioner. Sacrifice, $595. FE 8-3895.

1959 FORD STATION WAGON, blue and white, $695. LLOYD MOTORS, 2023 Oakland Ave. FE 8-4055.

1959 FORD 2-DOOR, STICK SHIFT, V8, $695. LLOYD MOTORS, 2023 Oakland Ave. FE 8-4055.

1959 FORD 2-DOOR HARDTOP, $550. FE 5-6675 between 12.

1960 FORD 6, 2-DOOR, RADIO, heater, stick, no rust, no smoke, new rubber. $595.
PEOPLES AUTO SALES
68 OAKLAND FE 2-2351

1960 FALCON, STICK, PRICED FOR quick sale. NA 7-2958.

1960 FORD STATION WAGON, RADIO, HEATER, STANDARD TRANSMISSION, WHITEWALL TIRES. ABSOLUTELY NO MONEY DOWN. Payments of $6.45 per week. See Mr. Parks at Harold Turner Ford. MI 4-7500.

1961 FORD 2-DOOR, RADIO, HEATER, AUTO. TRANSMISSION, ECONOMY ENGINE, WHITEWALL TIRES. ABSOLUTELY NO MONEY DOWN. Payments of $8.65 per week. See Mr. Parks at Harold Turner Ford. MI 4-7500.

1963 FORD FAIRLANE 500. 2 DOOR hardtop, stick, 8. Whitewall tires. A real nice car. $2145. DON'S USED CARS. 677 S. Lapeer Rd., ORION. MY 2-2041.

No Matter What the Need, a Press Want Ad Is Always Available to Help You Fulfill It—and Fast!
Just Dial 332-8181

WINTER SPECIALS
1956 Buick Convertible ... $97
1957 Rambler Sedan ... $87
1958 Ford, Good Running ... $197
1956 Dodge Sedan ... $87
PLENTY OF OTHER GOOD BUYS, $16, UP. ALSO LATE MODELS AND TRUCKS
ECONOMY USED CAR DISCOUNT
2335 Dixie Highway

CLEAN-UP
24 cars—All at $15 each
1957 Ford, good running ... $145
1957 Plymouth hardtop, V-8 ... $187
1956 Olds Conv't. All power, new tires ... $195
ECONOMY USED CAR DISCOUNT
2335 Dixie Highway

1963s THRU 1956s
Any make or model
You pick it — We'll finance it
You call or have your dealer call FE 4-0966. It's easy
COMMUNITY NATIONAL BANK

YOUR FRANCHISED DEALER FOR
RAMBLER
JEEP
CHRYSLER
PLYMOUTH
AND
VALIANT
See Them Today!
BILL SPENCE
"Auto Ranch"
6673 Dixie at M-15
Clarkston MA 5-5861

New and Used Cars 106

1961 FORD FAIRLANE 500 4-DOOR sedan, 6-cylinder automatic, power steering. 17,500 actual miles. Light blue finish. Only $1,095. Easy terms. PATTERSON CHEVROLET CO., 1000 S. WOODWARD AVE., BIRMINGHAM. MI 4-2735.

1962 FALCON 2-DOOR, WHITE, RAdio, heater, 13,350 miles, owned by Ford executive, exc. condition, $1,345. MA 6-5262.

3 JEEPS, 4-WHEEL DRIVE. Priced to sell.
M & M MOTORS
2427 Dixie Hwy. OR 4-0308

CONTINENTALS
1960s-1963s All Models
Choice of Colors
Some have factory air conditioning
New Car Warranty
BOB BORST
Lincoln-Mercury
520 S. Woodward Ave.
Birmingham MI 6-4538

1947 MERCURY CLUB COUPE, Like New! Black Beauty! $5 down, $20.58 per month. 100 others to choose from!
Marvel Motors
251 Oakland Ave.
FE 8-4079

1958 MERCURY 4-DOOR HARDTOP, power steering and brakes, spotless in and out! $595. LLOYD MOTORS, 2023 Oakland Ave., FE 8-4055.

1959 MERCURY WHITE BEAUTY! $795. LLOYD MOTORS, 2023 Oakland Ave., FE 8-4055.

1960 MERCURY COLONY PARK. Birmingham housewife's car. Low mileage. Auto. transmission, radio, heater, power brakes and steering. Very clean. MI 6-9417.

1962 COMET DELUXE 4-DOOR SEdan, power shift, whitewalls, chrome discs, back-up lights. 16,000 miles. $1,650. FE 2-2363.

MUST SELL, A-1 1962, 2-DOOR hardtop Mercury, FE 5-9580.

1958 OLDSMOBILE 98, TWO-DOOR hardtop and it has full power along with the radio and heater. The full price is only $397 and no money down needed. Monthly payments are a low $15.85.
King Auto Sales
3275 W. Huron St.
FE 8-4088

1959 OLDSMOBILE 98 4-DOOR SEdan. Full power, radio, heater, whitewalls. Only $895. No money down. EASY TERMS. PATTERSON CHEVROLET CO., 1000 S. WOODWARD AVE., BIRMINGHAM. MI 4-2735.

1960 OLDS HARDTOP, AUTOMATIC, power, excellent condition, no rust. FE 8-0935 after 6 p.m.

1962 OLDS DYNAMIC 88 COUPE, flaming red with silver interior, this car is absolutely like new throughout! Has only 7,000 one owner miles, you won't find another like it anywhere. See this today at
SUBURBAN OLDS
565 S. Woodward Ave.
Birmingham MI 4-4485

1959 OLDSMOBILE, SUPER 88, 2-door hardtop, double power, no money down.
LUCKY AUTO SALES
"Pontiac's Discount Lot"
193 S. Sagainw FE 4-2214

HASKINS
Used Cars
1960 CHEVY 2 door Powerglide radio, like new, light blue finish.
1961 CHEVY Impala Convertible, V8 engine, Powerglide, radio, showroom condition, solid black finish.
1962 RAMBLER 4 door Gas saving 6 cyl. engine, automatic transmission, radio, like new condition throughout!
1963 CORVAIR Monza Coupe. Big Engine, 4 speed transmission, radio, beautiful solid red finish.
1960 CHEVY 4 door Wagon, gas saving 6 cyl. engine, standard transmission, radio, beautiful red and white finish.
1961 BUICK Electra 225 4 door hardtop, loaded with power and equipment, solid fawn finish.
HASKINS
Chevrolet-Olds
"Your Crossroads to Savings"
U.S. 10 and M15
MA 5-5071

New and Used Cars 106

1963 OLDSMOBILES — DYNAMIC Supers and 98s. 2-door, 4-door hardtops and sedans, all one owner Birmingham trades, 12 to choose from. $2,595.
SUBURBAN OLDS
565 S. Woodward Ave.
Birmingham MI 4-4485

1955 PLYMOUTH WAGON, 6, STICK shift, make offer. OR 4-1773 or 2579 Silver Lake Rd.

1956 PLYMOUTH 4-DOOR RADIO and heater. Must sell. FE 2-5906.

1957 PLYMOUTH BELVEDERE 4-door hardtop, automatic, excellent condition. MI 6-5023.

1958 PLYMOUTH WAGON, V-8, POWer steering, automatic transmission, radio, heater. $495. Owner. OR 3-7519.

1958 PLYMOUTH 2-DOOR SEDAN with radio and heater and has stick shift transmission. Full price $197. No money down, monthly payments only $8.52.
King Auto Sales
3275 W. Huron St.
FE 8-4088

1955 PONTIAC, $50
FE 8-4480

1956 PONTIAC WAGON, SPOTLESS in and out. Power steering, brakes, and windows, tinted glass, one owner. $495. LLOYD MOTORS, 2023 Oakland Ave. FE 8-4055.

1957 PONTIAC STATION WAGON, $695. LLOYD MOTORS, 2023 Oakland Ave. FE 8-4055.

1957 PONTIAC HARDTOP, VERY clean. EM 3-0081. Conway dealer.

1958 PONTIAC 9 PASSENGER WAGon, FE 4-9410.

1958 PONTIAC 4-DOOR SEDAN, power steering, brakes, hydra, $675. 673-6345.

1958 PONTIAC CONVERTIBLE, ONE-owner, excellent condition. FE 5-2726.

1960 PONTIAC 4-DOOR VENTURA, hardtop, radio, heater, hydramatic whitewalls original owner, very clean. $1,295. UL 2-1043.

1960 PONTIAC 4-DOOR. BLACK, automatic transmission, $1095, full price with no money down.
LUCKY AUTO SALES
"Pontiac's Discount Lot"
193 S. Saginaw FE 4-2214

1960 PONTIAC CATALINA CONvertible, hydramatic, power steering, brakes, radio, heater, whitewalls, solid blue. $1,395. 673-7190.

1961 PONTIAC VENTURA 2-DOOR hardtop. Hydramatic, power steering, power brakes, radio, heater, whitewalls. Flamingo red finish. Only $1,695. Easy terms. PATTERSON CHEVROLET CO., 1000 S. WOODWARD AVE., BIRMINGHAM. MI 4-2735.

1961 PONTIAC BONNEVILLE CONvertible. Bucket seats, Hydramatic, power steering, brakes and windows. Extra clean. Only $1,795. Easy terms. PATTERSON CHEVROLET CO., 1000 S. WOODWARD AVE., BIRMINGHAM. MI 4-2735.

1961 PONTIAC CATALINA CONvertible, clean. Best offer. 673-4650 after 4 p.m.

1962 PONTIAC CATALINA 6-PASsenger wagon, hydro-matic, power steering, power brakes, radio, heater, white-walls, chrome-luggage rack, red with white top, $2200. OR 3-8390.

1962 TEMPEST, AUTOMATIC transmission, 4-door. New car trade. No money down.
LUCKY AUTO SALES
"Pontiac's Discount Lot"
193 S. Saginaw FE 4-2214

1962 TEMPEST SPORT COUPE, 2-tone burgundy and white, automatic transmission, loaded with accessories, excellent condition. $1,575. FE 5-5276.

USED CAR CLEARANCE SALE
1962 Ford Galaxie 4-Door ... $1695
1961 Pontiac Catalina ... $1495
1961 Ford Country Sedan, power steering ... $1395
1957 Mercury 4-door sedan ... $295
1962 Falcon Wagon, automatic ... $1395
1962 Mercury Monterey 4-door Sedan ... $1595
1959 Bonneville Vista ... $1095
MANY OTHERS TO CHOOSE FROM
KEEGO PONTIAC SALES
3080 Orchard Lake Rd.
682-3400

1962 TEMPEST LeMANS COUPE. Radio, heater, whitewalls. Solid red finish. Only $1,395. Easy terms. PATTERSON CHEVROLET CO., 1000 S. WOODWARD AVE., BIRMINGHAM. MI 4-2735.

FOR CHEAP TRANSPORTATION, call Save Auto, FE 5-3278.

SUPERIOR RAMBLER
Pontiac's only authorized Rambler Dealer, would appreciate your business. We invite you to come in and see the complete new lines for 1964. We are very competitive and won't be undersold.
Excellent Financing
Immediate Delivery
SUPERIOR RAMBLER
550 OAKLAND AVE.

BIRMINGHAM TRADES
Every used car offered for retail to the public is a bonafide 1-owner, low mileage, sharp car. 1-year parts and labor warranty.
1963 Buick LeSabre ... Demo.
1963 Buick Special convertible ... Save
1963 Riveria, air conditioned ... $3795
1963 Riveria, all power ... $3595
1963 Buick Electra ... $3095
1963 Buick Wildcat ... $2995
1963 Buick, Skylark ... $2595
1963 Buick, Special 4-door ... $2195
1963 Corvair, stick ... $1695
1962 Buick Electra hardtop ... $2495
1962 Buick Invicta hardtop ... $2995
1962 Buick 2-door hardtop ... $2195
1962 Buick 4-door sedan ... $2195
1962 Buick Special 2-door ... $1695
1962 Chevy 409-4 speed ... $2095
1959 Buick hardtop, sharp ... $1295
FISCHER BUICK
515 S. Woodward
Birmingham MI 4-9100

New and Used Cars 106

1963 PONTIAC HARDTOP, Dick Wright 852-4666

1963 PONTIAC "9-PASSENGER" station wagon, equipped with power steering and brakes, hydramatic, radio, heater, whitewall tires and other extras. A very low mileage car that will compare with a new one both in appearance and performance. Exterior finish is a rich burgundy and the matching interior is beautifully tailored, in soft jewel tone morrokide. Don't miss this one at our low full price of only $2,895. Easy payments can be arranged on low new car terms.
BIRMINGHAM
Chrysler-Plymouth
912 S. Woodward MI 7-3214

HOMER HIGHT
Motors Inc.
1963 GRAND PRIX with radio, heater, 4-speed transmission, like new, color of midnight blue and is priced to sell today!!
Chevrolet-Pontiac-Buick
Oxford, Mich. OA 8-2528

1963 PONTIAC CATALINA CONvertible. Straight stick. Less than 7,000 miles. $2,450. FE 8-1215.

1961 METROPOLITAN, EXCELLENT condition. 338-8392.

THEY'RE LOOKING FOR YOUR WANT AD IN THE Pontiac Press
Just Dial FE 2-8181

New and Used Cars 106

1959 RAMBLER, CUSTOM 4 DOOR, stick, 1 owner, excellent condition, 4 new white walls, no rust, OR 3-3869.

1960 RAMBLER CUSTOM STATION wagon. Automatic transmission, radio, heater, whitewalls. Jet black finish. Less than 25,000 actual miles. This car was privately owned and cared for perfectly. Priced right and on display at
VILLAGE RAMBLER
BIRMINGHAM
666 S. WOODWARD MI 6-3900

New and Used Cars 106

1959 METRO HARDTOP, TURquoise and white, $695. LLOYD MOTORS, 2023 Oakland Ave., FE 8-4055.

Ramblers—Ramblers Under the Flashing SATELLITE
We're in Orbit Over The Beautiful '64 Hardtops
New '63's Below Cost Used Cars at Wholesale
ROSE RAMBLER
8145 Commerce, Union Lake
EM 3-4155

ABSOLUTELY NO MONEY DOWN
SPOT DELIVERY
JUST MAKE PAYMENTS

CAR	Full Price	Pay Wkly.
1960 FALCON	$597	$4.27
1959 FORD	$497	$3.60
1958 PONTIAC Hardtop	$297	$2.50
1958 CHEVY	$297	$2.50
1957 CHEVY	$197	$1.60
1957 CHEVY Convertible	$197	$1.60

PLUS MANY OTHERS — NO CREDIT PROBLEMS
Application Either in Person or by Phone
LIQUIDATION LOT
60 S. Telegraph FE 8-9661
Across From Tel-Huron Shopping Center

COME VISIT
RUSS JOHNSON'S
— WAGON SPECIALS —

1957 FORD WAGON $289
1962 PONTIAC WAGON $2195
1961 RAMBLER WAGON $1295
1956 DODGE WAGON $495
1957 PLYMOUTH WAGON $395
1962 RAMBLER WAGON $1495

1961 RAMBLER 4-DOOR SEDAN
One owner, straight stick, neat as a pin. Must be seen to be appreciated.
$995

1961 FORD 2-DOOR SEDAN
With 6-cylinder engine, automatic, radio, sharp. Priced to sell.
$995

1960 FORD 2-DOOR
With V-8 engine, automatic, power steering, power brakes, sharp.
$995

1963 PONTIAC
Catalina 4-Door Sedan, one owner, sharp, power steering and brakes, automatic. Priced to sell.
$2595

1961 PONTIAC CATALINA
2-Door Hardtop with low mileage. A beauty with power steering and brakes.
$1795

1962 CHEVROLET PICKUP
Radio and heater. This truck is like new. Come see.
$1595

1960 COMET 2-DOOR
With radio, heater, 6-cylinder engine, all white. Ready to go!
$795

1962 PONTIAC 4-DOOR VISTA
This one is a clean one-owner with power steering and brakes and is extra sharp throughout!
$1995

1961 MERCURY 2-DOOR
Automatic, radio and heater. A real bargain. Priced to sell.
$1195

1956 CADILLAC HARDTOP
With power steering, seats, brakes and windows. New whitewalls. Priced to sell!
$695

1962 CORVAIR MONZA
Coupe with red bucket seats, 4-speed transmission, radio, heater and whitewalls. Beautiful white finish.
$1895

1958 CHEVY 4-DOOR SEDAN
With V-8, automatic, A-1 engine, only—
$595

1961 BONNEVILLE CONVERTIBLE
All blue. Power steering and brakes, radio and heater. Ready to go. Extra sharp.
$1795

1961 TEMPEST SEDAN
4-Door. Gold with custom interior, mint condition. Come see this beauty.
$1395

1959 CHEVY 4-DOOR SEDAN
With 6-cylinder engine and all blue finish. Real sharp!
$839

1959 BUICK
4-Door, automatic, radio, heater, power steering and brakes, sharp.
$995

1959 PONTIAC
Catalina 4-Door Sedan, radio heater and automatic. Beauty.
$995

1959 PLYMOUTH
Sedan, automatic, V-8 engine, radio and heater. Sharp.
$595

DEMONSTRATORS

1963 GRAND PRIX—DEMO
Kimberly blue with black interior, power steering and brakes, tilt steering wheel, safety traction, automatic, aluminum wheels and hubs, rear speakers, light group. DISCOUNT
$1,000

1963 RAMBLER CLASSIC—DEMO
Sedan "770", 6-cylinder, automatic. This is a low-mileage car, like new. REDUCED
$600

RUSS JOHNSON
PONTIAC-RAMBLER DEALER
Lake Orion M-24 at the Stoplight MY 3-6266

LAST CALL ON
1963 FORDS
JUST 13
NEW and DEMOS Left
These Cars Will Be Sold at Below Our Cost

—BRAND NEW—
1963 Falcon
2-Door Sedan
With electric wipers and washers
NOW ONLY
$1659
2 OTHERS TO CHOOSE FROM

—DEMO—
1963 Ford
Galaxie 500 XL
Convertible
Full power, loaded
NOW ONLY
$2895
2 OTHERS TO CHOOSE FROM

9 Other 1963s to Choose From
John McAuliffe Ford
530 Oakland Ave.
FE 5-4101

—Today's Television Programs—

Programs furnished by stations listed in this column are subject to change without notice

Channel 2—WJBK-TV Channel 4—WWJ-TV Channel 7—WXYZ-TV Channel 9—CKLW-TV Channel 56—WTUS

TV Features

Godfrey Thanksgiving

By United Press International

DR. KILDARE, 8:30 p.m. (4) Celeste Holm stars in "The Pack Rat and the Prima Donna," story of nurse who can't bear to part with old hospital supplies.

MY THREE SONS, 8:30 p.m. (7) Mike hasn't any idea how to propose to Sally, so he decides to try techniques used by father, Bub.

HAZEL, 9:30 p.m. (4) Harold's image of father is shattered by visiting athlete's boast that he once licked George when they were children.

GODFREY THANKSGIVING, 10:00 p.m. (4) Arthur shares after-turkey pot of tea with Tony Bennett, Carol Lawrence, Shari Lewis, Orson Bean, Liza Minnelli in special colorcast.

TONIGHT

6:00 (2) (4) News, Sports Weather
(7) Pro Football: Denver vs. Kansas City (In Progress)
(9) Capt. Jolly and Popeye
(56) American Economy
6:30 (2) (4) National News
(7) News, Sports, Weather
(9) Huckleberry Hound
(56) French Through TV
7:00 (2) Leave It to Beaver
(4) (Color) George Pierrot
(7) (Color) Michigan Outdoors
(9) Tombstone Territory
(56) At Issue
7:30 (2) Password
(7) (Color) Flintstones
(9) Movie: "Monsoon." (1952) Ursula Thiess, George Nader
(56) Beyond the Earth
8:00 (2) Rawhide
(4) Lawman
(7) Donna Reed
8:30 (4) Dr. Kildare
(7) My Three Sons
9:00 (2) Perry Mason
(7) Jimmy Dean
(9) Zero One
9:30 (4) (Color) Hazel
(9) Parade
10:00 (2) Nurses
(4) (Special) (Color) Godfrey Thanksgiving
(7) Sid Caesar-Edie Adams
(9) Wrestling
10:30 (7) Fractured Flickers
11:00 (2) (4) (7) (9) News, Weather, Sports
11:20 (9) Lucky Score
11:30 (2) Steve Allen
(4) (Color) Johnny Carson
(7) Movie: "The Juggler," (1953) Kirk Douglas, Milly Vitale
(9) Movie: "Syncopation." (1942) Jackie Cooper, Adolphe Menjou
1:00 (2) Peter Gunn
(4) Best of Groucho
1:30 (7) After Hours

FRIDAY MORNING

6:15 (2) Meditations
6:20 (2) On the Farm Front
6:25 (2) News
6:30 (2) Sunrise Semester
(4) Classroom
(7) Funews
7:00 (2) News
(4) Today
(7) Johnny Ginger
7:05 (2) Fun Parade.
7:45 (2) King and Odie
8:00 (2) Captain Kangaroo
(7) Big Show
8:30 (7) Movie: "The King Steps Out." (1936) Grace Moore, Franchot Tone
8:50 (9) Warm-Up
8:55 (9) Morgan's Merry-Go-Round
9:00 (2) Movie: "Little Miss Marker." Shirley Temple, Adolphe Menjou
(4) Living
(9) Kiddy Korner Kartoons
9:30 (9) Jack La Lanne
10:00 (4) Say When
(9) National School Telecasts
10:15 (7) News
10:25 (4) News
10:30 (2) I Love Lucy
(4) (Color) Word for Word
(7) Girl Talk
(9) Chez Helene
10:45 (9) Nursery School Time
11:00 (2) McCoys
(4) Concentration
(7) Price Is Right
(9) Romper Room
11:30 (2) Pete and Gladys
(4) (Color) Missing Links
(7) Seven Keys

FRIDAY AFTERNOON

12:00 (2) Love of Life
(4) (Color) First Impression
(7) Ernie Ford
(9) Take 30
12:25 (2) News
(4) Carol Duvall
12:30 (2) Search for Tomorrow
(4) (Color) Truth or Consequences
(7) Father Knows Best
(9) People in Conflict
12:45 (2) Guiding Light
12:55 (4) News
1:00 (2) Star Performance
(4) Conversation Piece
(7) General Hospital
(9) Movie: "That Certain Woman." (1937) Bette Davis, Henry Fonda
1:30 (2) As the World Turns
(4) Make Room for Daddy
(7) Hollywood Theater
2:00 (2) Password
(4) (Color) People Will Talk
2:25 (4) News
2:30 (2) Hennesey
(4) Doctors
(7) Day in Court
2:55 (7) News
3:00 (2) To Tell the Truth
(4) Loretta Young
(7) Queen for a Day
3:15 (9) News
3:25 (2) News
3:30 (2) Edge of Night
(4) (Color) You Don't Say!
(7) Who Do You Trust?
(9) Friendly Giant
3:45 (9) Misterogers
4:00 (2) Secret Storm
(4) Match Game
(7) Trailmaster
(9) Razzle Dazzle
4:25 (4) News
4:30 (2) Movie: "The Lone Ranger." (1956) Clayton Moore, Jay Silverheels
(4) Mickey Mouse Club
(9) Hercules
5:00 (4) (Color) George Pierrot
(7) Movie: "Tyrant of the Sea." (1950) Rhys Williams
(9) Larry and Jerry
5:15 (56) Friendly Giant
5:30 (56) What's New
5:45 (9) Rocky and His Friends
5:55 (2) Weather

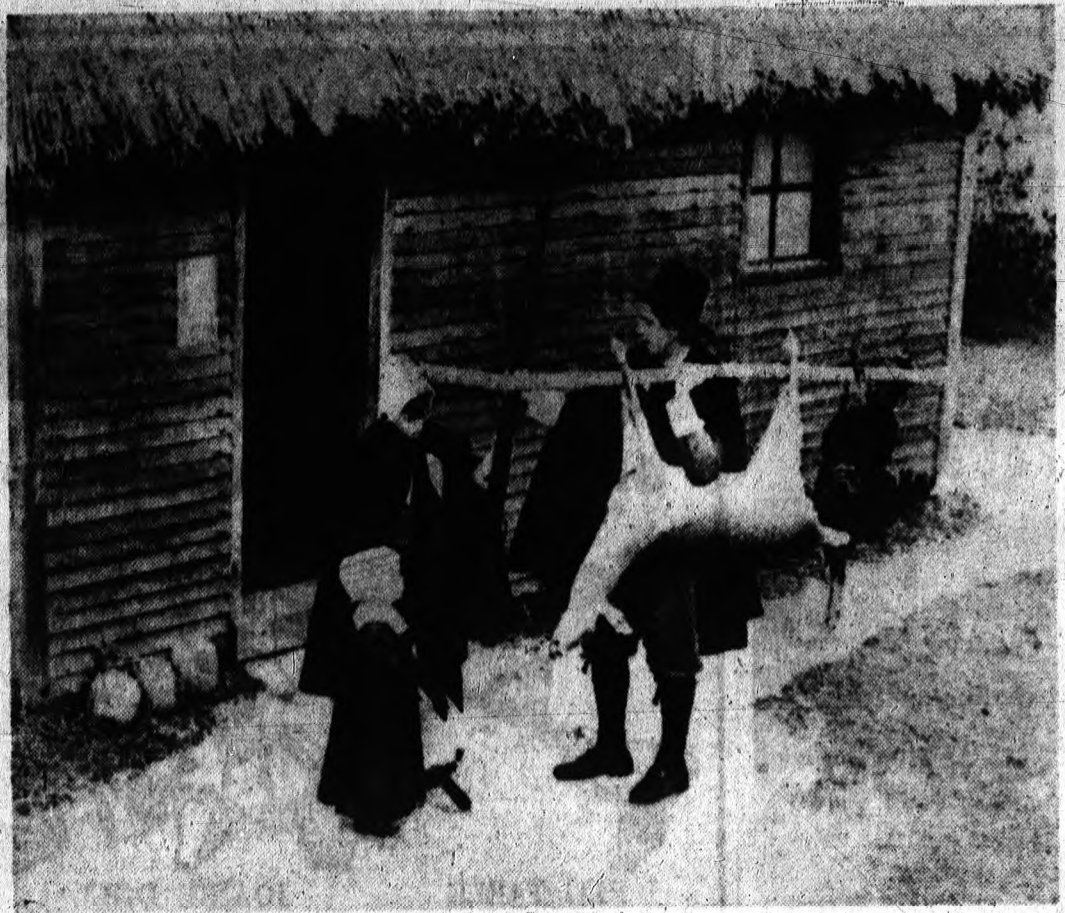

YE OLDE WAY — Most families will enjoy a prefrozen, preplucked, scientifically raised turkey on this Thanksgiving. Lest we forget what early Americans went through, this scene is enacted at Plimoth Plantation, Plymouth, Mass. The lady of the house had the pleasure of cleaning and preparing the entire meal. There's something to be thankful for today. AP Photofax

Ohio U. Has Alumni Week

ATHENS, Ohio (AP) — Ohio University is developing a unique adult education program called "Alumni College."

It's a week-long series of courses in contemporary art and literature, interior decorating, personal finance and communications.

★ ★ ★

The first was conducted during the past summer and attracted persons who had graduated 20 or more years ago.

Tentative plans call for two Alumni College weeks in 1964, one in each of the five-week summer school sessions.

Dow Chemical to Build Plant in Latin America

MIDLAND (AP) — The Dow Chemical Co. will build a plastic production plant in Cartagena, Colombia, Macauley Whiting, president of Dow Chemical International S. A. has announced.

The Styron Polystyrene plant will be the first of its kind in the Latin American country. Construction will start within 90 days on a 50-acre site, Whiting said. The plant represents an investment of nearly $3 million, he added.

Many Japanese industrial firms retire employes with a pension at the age of 55.

Guardian of the Park Not Asleep on the Job

SARAJEVO, Yugoslavia (AP) — The guardian of the city park in nearby Ilidja awakened a man he found sleeping peacefully on the greens and pointed to a nearby sign that read: "Guests are kindly invited to keep off the grass."

"I'm no guest," the awakened man insisted. "I was born right here in Ilidja."

Dem Chief Defends Record of Congress

WASHINGTON (AP) — Democratic Leader Mike Mansfield of Montana said yesterday "No senator need be ashamed" of the legislative record made by the present 88th Congress at the halfway mark — its first year.

In an 11,000-word statement, he gave a detailed account of what the Congress, and particularly the Senate, has accomplished and of his role as majority leader.

Mansfield said he realized that some already have consigned this Senate "to the waste heaps of history" and have found that its leadership "is to be pitied if, indeed, it is not to be scorned."

★ ★ ★

As for criticism that has been directed at him as a leader, he said that he is what he is.

AMBITION'S HEIGHT

"I achieved the height of my political ambitions when I was elected senator from Montana," he said. "When the Senate saw fit to designate me as majority leader, it was the Senate's choice, not mine and what the Senate has bestowed, it is always at liberty to revoke."

"I have tried to treat others as I would like to be treated and almost invariably have been," he said, adding it is for the Senate to decide "whether that characteristic is compatible with the Senate leadership."

Mansfield's statement on the Senate and its leadership was prepared before President John F. Kennedy's assassination last Friday. Mansfield had planned to deliver it in the Senate on Monday.

★ ★ ★

But today he just placed it in the Congressional Record after brief introductory remarks.

'NO HEART'

"In the light of what has happened," he told his colleagues, "I have no heart to read this report to the Senate."

Because of last week's tragedy, he said, it now has become "a final report on the Senate and its leadership during the presidency of John Fitzgerald Kennedy and an indication of what remains to be done under the administration of President Johnson."

Mansfield said he would be the first to recognize there are inadequacies in the record, but he added that in his judgment the most serious are not the status of the civil rights bill and the tax bill—both still in committee.

★ ★ ★

"The most serious, in my judgment, have to do with the day-to-day financial housekeeping of the government," he said.

AS A RITUAL

"We have got to face the fact that if we are going to have an orderly fiscal administration of this government," he said, "we cannot long continue with the practice of raising every few months, as a ritual, the legal debt ceiling.

"Nor can we expect a rational administration of the vast and far-flung activities of the executive branch of this government if the basic appropriations bills do not become law until months after the fiscal year begins."

★ ★ ★

So far, Congress has passed only four of the 12 regular appropriations bills for the current fiscal year that began last July 1.

World's Fair Freeloading Evokes His Fond Memories

NEW YORK—The New York World's Fair of '64 . . . well, here we go again!

Hardly a man is now alive . . . hardly a newspaperman, anyway . . . who remembers Grover Whalen's 1939 New York World's Fair as vividly as I do.

WILSON

"Freeloading" was born out there at Flushing Meadows . . . and by the second year, when they were calling it "the Forty Fair," some of us were experts.

You take a bunch of leg-strong young reporters who've been beer-drinkers, and you send them every lunch time over to Perylon Hall to some function saluting a dignitary from a foreign country. Waiters are passing around everything from martinis to champagne; that's at the striped-pants reception preceding the luncheon. You then sit down to a luncheon with three kinds of wine. You're lucky if you're able to phone the city desk after to tell them there's nothing going on and can you have a Good Night.

What a gang of reportorial talent there was covering that fair!

★ ★ ★

Three of the guys holed up in the little offices we had in the Press Building later won Pulitzer Prizes: the late Meyer Berger, Malcolm Johnson of "Waterfont" fame and Frederick Woltman, my confreres and competitors in those joyous years.

Mike Todd got famous at that Fair; Elizabeth Taylor was then a little girl of 7.

"I'm putting together a place called 'Gay New Orleans,'" Mike told me a year before the Fair opened. "I'm gonna have a place called Beale Street."

"Beale Street," I mentioned to Mike, "is not in New Orleans. It's in Memphis."

"Yuh see!" crowed Mike, waving his huge cigar. "I never been to New Orleans. But I know what the public thinks they got in New Orleans."

★ ★ ★

So crowded was his restaurant that Monsieur Soule understandably liked America. He remained here with the Fair closed to found Le Pavilon, one of America's greatest restaurants . . . where, in later years, Joe DiMaggio courted Marilyn Monroe.

But it wasn't all laughs.

I remember on Sept. 1, 1939, toward the end of that first year of the Fair, all of us running to the telegraph printers in the Press Building, which seemed to be going crazy with bells ringing, announcing flashes and bulletins.

Hitler was invading Poland.

★ ★ ★

WISH I'D SAID THAT: Discussing Doberman Pinschers, Woody Allen said: "They're the kind of dogs that chase automobiles—and bring them back."

EARL'S PEARLS: Pamela Tiffin has the last elephant joke. "Why do elephants drink? . . . To forget."

A sign in an expensive New York antique shop, reported by Sy Kogan: "If you don't see what you want—be grateful." . . . **That's earl, brother.**

(The Hall Syndicate, Inc.)

Youth Sentenced: Sweep the Street

ALBUQUERQUE (AP) — A 22-year-old youth spent 45 minutes recently sweeping the sidewalk and gutter on both sides of Copper Street NW, between Fourth and Fifth, rather than spend 10 days in jail for breaking beer bottles in the area.

The young man, charged with violation of the antilitter ordinance, was given his choice of sweeping a sidewalk or spending a few days in jail, by Municipal Judge James A. Maloney.

He chose to sweep and the city provided him a broom.

Convention Center

Hong Kong has built a new city hall and convention center and has expanded its hotel facilities to accommodate 7,000 persons to handle an influx of tourists.

Flowers and Fruits

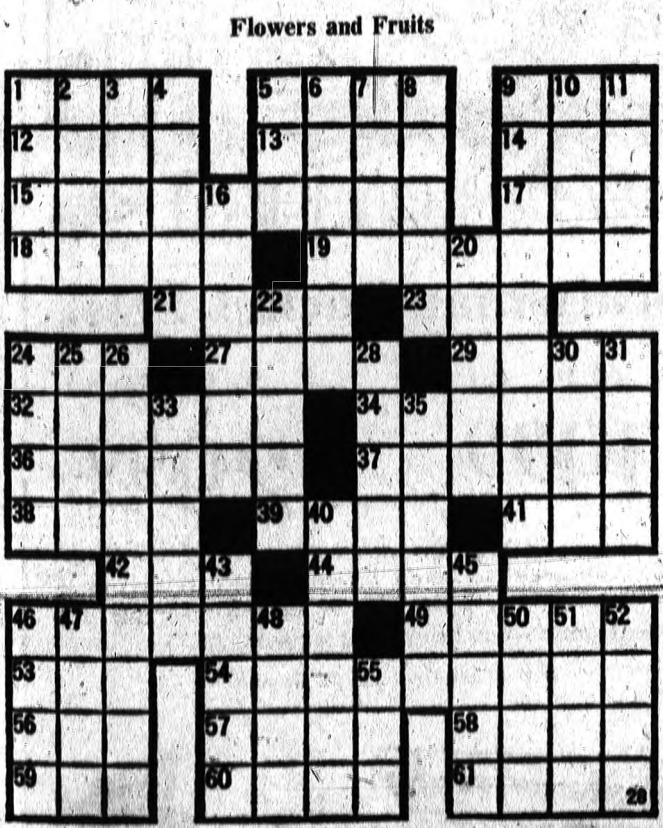

ACROSS

1 Flower
5 Fruit
9 Cherries of raspberries
12 Redact
13 Feminine appellation
14 Mariner's direction
15 Shark (zool.)
17 Biblical name
18 Figure of speech
19 Gladdened
21 Toiletry case
23 Auricle
24 Fruit drink
27 Suffix (pl.)
29 Ancient Irish capital
32 Dispatch again
34 Peaceful
36 Dinner course
37 City in Maine
38 Asterisk
39 Beams
41 Summer (Fr.)
42 Franklin's nickname
44 Winter vehicle
46 Most daring
49 Lariat
53 Boundary (comb. form)
54 Advisor
56 Legal point
57 Proportion
58 Weight deduction
59 Tree
60 Mountain (comb. form)
61 Protuberance

DOWN

1 Pause
2 European river
3 Farm structure
4 Russian storehouse
5 Exclamation of disgust
6 Evoke
7 Oriental nurse
8 Hindu queen
9 Put back in order
10 Essential being
11 Deceased
16 Hydrocarbon
20 Devoured
22 Beneath
24 Greek god
25 Indentation
26 Originate
28 Feminine appellation
30 Tumult
31 Measure of land
33 Strayed
35 Demolishers
40 Wily
43 Corpse (comb. form)
45 Eats sparingly
46 Adriatic wind
47 Native minerals
48 Fly aloft
50 Wolfhound
51 East African hartebeest
52 Arid regions
55 Beginner (comb. form)

Answer to Previous Puzzle

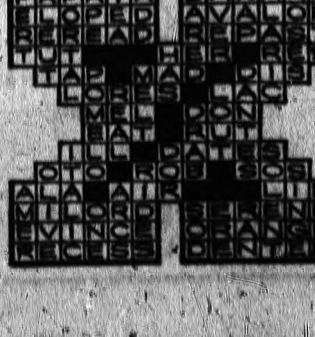

—Today's Radio Programs—

WJR(760) WXYZ(1270) CKLW(800) WWJ(950) WCAR(1130) WPON(1460) WJBK(1500) WHFI-FM(94.7)

TONIGHT

6:00—WJR, News
WWJ, News
CKLW, News
WXYZ, News
WJBK, News, Robert E. Lee
WCAR, News, Joe Bacarella
WPON, Bob Lawrence Show
WHFI, News
6:15—WJR, Sports
WWJ, Sports
CKLW, Dave Shafer
6:30—WJR, Business News
WWJ, Business
WXYZ, Alex Dreier
WHFI, Music for Moderns
6:45—WJR, Lowell Thomas
WWJ, Three-Star Extra
WXYZ, News, Sports
7:00—WJR, News
WWJ, News, Emphasis
WXYZ, Ed Morgan
CKLW, Fulton Lewis
WJBK, Jack the Bellboy
WCAR, Boyd Carender
7:10—WWJ, Phone Opinion
7:15—WXYZ, Lee Alan
CKLW, Bob Siegrist
WJR, Sports
7:30—WJR, Dimension
CKLW, Tom Clay
WXYZ, Joel Sebastian
7:40—WJR, Choral
7:45—WXYZ, Alan
8:00—WJR, World Tonight
8:15—WJR, Evening Concert
8:30—WWJ, Music Scene
9:00—WJR, Capitol Cloakroom
9:30—WJR, Layman's Hour
10:00—WJR, Kaleidoscope
10:30—WWJ, World News
10:45—WWJ, Music Scene
11:00—WWJ, News
CKLW, Joe Gentile
WJR, News
WCAR, News
11:10—WCAR, Public Affairs
11:15—WJR, Sports
11:25—WCAR, Carender
11:30—WJR, Music
WWJ, Music 'til Dawn
CKLW, World Tomorrow

FRIDAY MORNING

6:00—WJR, News, Agriculture
WWJ, News, Roberts
WXYZ, Fred Wolf, News
WJBK, News, Avery
WCAR, News, Sheridan
WPON, News, Ariz. Weston
WHFI, Ross, Music
6:30—WJR, Music Hall
7:00—CKLW, News,
7:30—CKLW, News, David
WPON, Dale Tino
Toby David
8:00—WJR, News, Guest
CKLW, News, David
8:30—WJR, Music Hall
9:00—WJR, News, Harris
CKLW, News, David
WCAR, News, Martyn
WHFI, News, McLeod
9:30—WJR, Lee Murray
WWJ, Grand Old Opry
10:00—WWJ, News, Ask Neighbor
WXYZ, Breakfast Club
CKLW, Joe Van
WJBK, News, Reid
WPON, News, Olsen
WJR, News, Music
10:30—CKLW, Joe Van
11:00—WJR, News, Godfrey
WXYZ, Winter
CKLW, Joe Van
11:30—WXYZ, Winter, News

FRIDAY AFTERNOON

12:00—WJR, News, Farm
WWJ, News, Fran Harris
CKLW, Joe Van
WCAR, News, Purse
12:30—WJR, Bud Guest
1:00—WJR, News, Art Linkletter
CKLW, Joe Van
WPON, News, Jerry Olsen
WHFI, News, Burdick
1:30—WJR, Garry Moore
2:00—WJR, News, Jim Wood
WWJ, News Friendship Club
WXYZ, News, Joel Sebastian
WJBK, News, Lee
WPON, News, Lawrence
3:00—CKLW, Davies
WCAR, News, Sheridan
3:30—WJR, Music Hall
4:00—WWJ, News, Bumper Club

PLUMBING DISCOUNTS



3-Piece BATH SET White or Colored Only $59.95
NEW TOILET Free Standing $18.95
EXTRA SPECIALS!
Laundry Tray & Trim . . . $19.95
30 Gal. 10 Yr. GAS HEATER 49.95
Stainless Steel Sinks $22.95
Bath Tubs, Irreg. . . . . $10.00 up
Shower Stall with trim . . $32.95
Built-In Wash Basin $2.95 up
2 Part Kitchen Sinks $2.95 up
ALL KINDS PIPES AND FITTINGS, WE CUT AND THREAD
Save PLUMBING
172 S. SAGINAW
FE 4-1516 or FE 5-2100
OPEN MON., SAT. 5:30 P.M.; FRI. EVES 'til 8:30

USED TV BUYS
16" Olympic $14.95
16" Philco $19.95
17" Crosley $24.95
17" RCA $29.95
17" Portable $39.95
20" Admiral $39.95
21" Zenith $39.95
21" RCA $39.95
24" Westinghouse $69.95
17" Combination $69.95
CASH or TERMS
60 OTHER SETS
30-DAY-EXCHANGE PRIVILEGE
FE 2-2257
WALTON TV
515 E. Walton Blvd.
CORNER JOSLYN
Open 9 to 9

Ladies DAY!
½ PRICE BOWLING
EVERY FRIDAY
25¢
10 A. M. to 6 P. M.
PONTIAC'S SMART NEW
ORCHARD LANES
645 Opdyke Rd.
FE 5-9293

Rosamond Williams
SONOTONE
29 E. Cornell FE 2-1225
Services and Supplies for ALL HEARING AIDS

Try Our "SKIP PAYMENT" Plan
No Payment till March!
TERMS AVAILABLE
Hampton's
825 W. Huron FE 4-2525
ELECTRIC COMPANY

RCA-ZENITH COLOR TV and Black & White
Buy your color TV from a servicing dealer — 8 years experience in Color TV;
COLOR TV PRICES AS LOW AS $399 With Trade
FREE GIFT FOR COMING IN TO SEE OUR COLOR TV SETS!
FACTORY AUTHORIZED RCA & ZENITH SERVICE: Open Mon. & Fri. Eves. to 9 P.M. Licensed Dealer by Michigan T.E.S.A. License No. 1159
CONDON'S RADIO & TV SALES and SERVICE
730 WEST HURON—Across from New Post Office FE 4-9736

HOLD DOWN FUEL BILLS
INSULATE NOW
Special Limited Offer!
FRAME, SIDEWALLS and CEILINGS Up To 1,000 Sq. Ft. $239
EASY TERMS—NO MONEY DOWN
We Use Fully Guaranteed Nationally Advertised Glass Fiber Insulation Products
AMBASSADOR INSULATION
Specialists In Siding and Modernization for Over 15 Years
2110 Dixie Highway, Pontiac FE 5-8405

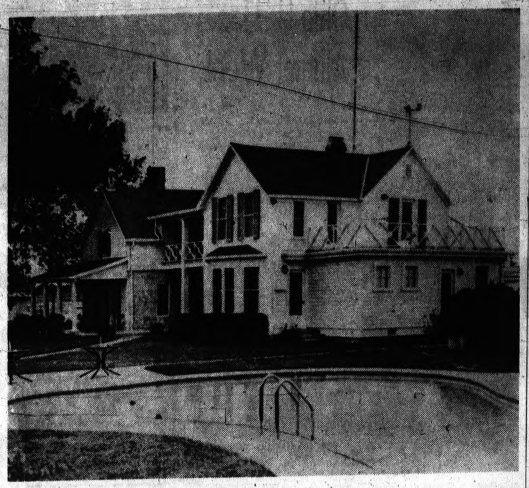

PRESIDENTIAL SUMMER HOUSE—This rambling stone and frame ranch house on the banks of the Pedernales River near Johnson City, Tex., is the new summer White House. President Johnson's ranch has been the scene of barbecues honoring people from all over the world and now has added importance. AP Photofax

Kennedy's Funeral Reported in China

TOKYO (AP) — Communist China's official new China News Agency for the first time reported without comment yesterday the funeral services of President John F. Kennedy.

★ ★ ★

In a broadcast monitored here, the agency said briefly that the services were attended by world dignitaries.

It added that President Johnson conferred with President Charles de Gaulle of France and other world leaders after the funeral.

Respect for Legislature

President Johnson promised yesterday to always respect "the independence and integrity of the legislative branch"—something he said is "deep in the marrow of my bones" after 32 years on Capitol Hill as House member, senator and vice president.

WW II Bomb Explodes

MUNICH, Germany (AP) — A World War II bomb exploded yesterday, killing a workman and injuring another. Police said the explosion occurred in the Schwabing district, Munich's Bohemian section, on a construction site.

State Health Post to Macomb Man

LANSING (AP) — Macomb County Health Department Director Oscar Stryker of St. Clair Shores has been appointed by Gov. Romney to the State Counsel of Health.

★ ★ ★

Dr. Stryker will succeed Katheryn Reimann of Atlanta, whose term expired June 30. Romney also reappointed Dr. Kenneth Easlick of Ann Arbor, who is chairman of the nine-member council.

Both new terms expire June 30, 1969.

You Can Count on Us...Quality Costs No More at Sears

SEARS ROEBUCK AND CO.

Open Every Night 'TIL CHRISTMAS

GIFT WRAPPED TOYS TO PLEASE YOUR CHILD AT CHRISTMAS TIME



PEG TABLE Ponderosa pine with masonite top. Cobbler seat, hammer, plastic legs.....1.88

JOANIE DOLL 8" doll drinks and wets. Dressed in diaper and booties. Sunsuit and two dresses. Sponges and bottle.....1.88

IRONING SET 2-piece ironing set with steel ironing board, enamel finish with 7" iron.....1.88

BAKING MIX SET Swans Down Cake mix, pie, muffins, biscuit mixes. 5 tins and pans, etc.....1.88

Tile Set Tiles precut and mounted on board. 1.88

Beauty Set Spray, atomizer, cologne, more ...1.88



YOUR CHOICE 1.88 EACH



Childs' Tea Set 37-pc. Teapot, creamer, cups, more. 1.88

Travel Hat Box Black calf grain finish. 10½" diameter. 1.88

Golden Trumpet 16½" trumpet with 4 valves, 4 tuned reeds. 1.88

Body Builder Heavy duty chest pull. With instruction. 1.88

Basketball Vinyl plastic with black stripping. 1.88

Two-Gun Sheriff Remote control with battery driven motor. 1.88

Moon Rocket Brightly lithographed. 15-inch long. 1.88

Doll Stroller Metal body. Two-tone finish. 24" high ...1.88

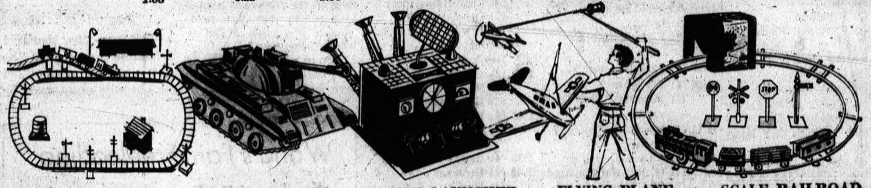

3-PC. TRAIN SET Battery operated metal train set. Complete with 4 sections of track.....1.88

SHOOTING TANK Semi-automatic cannon fires safe poly shells. Turret swivels. 17½".....1.88

MISSILE LAUNCHER Battery driven motor. 3 missile launchers, 3 missiles. Radar scope.....1.88

FLYING PLANE Battery operated . . . dives, climbs, loops, lands and stops. Plastic.....1.88

SCALE RAILROAD 4 pc. train set, water tower and 11 accessories. Washable parts.....1.88

FAMILY SKI SHOP

Featuring Authentic Ski Clothing and Equipment at Reasonable Prices

SEARS ROEBUCK AND CO.

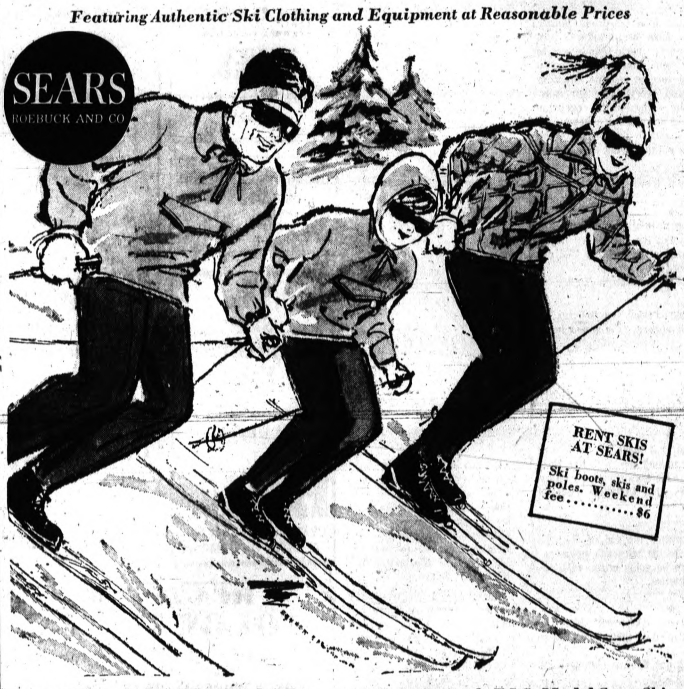

Austrian-made Kandahar Model Skis Laminated of select European ash, plastic coated base and steel edges. Colorful finish. 71, 75, 79-in. sizes. Skis have release bindings. Save! Reg. $24.99 14.97 Pr. Charge It

Austrian-made F.I.S. Model Snow Skis Multi-laminated select European ash—warp resistant. Steel tip and tail protectors. 72, 75, 78, 81, 84-in. sizes. Skis have release bindings. Reg. $39.99 19.97 Pr. Charge It

Austrian-made Hannekahm Matched Skis Multi-laminated of selected-grade hickory. "No-waxing" steel edges. 72, 75, 78, 81, 84-in. Skis have full release bindings. Reg. $69.99 49.97 Pr. NO MONEY DOWN on Sears Easy Payment Plan

Austrian-made Olympia Matched Skis Top performance skis of European ash with sheet plastic base, interlocking steel edges. 75, 78, 81 and 84-in. sizes. Skis have release bindings. Reg. $54.99 39.97 Pr. No Money Down on Sears Easy Payment Plan

Men's, Women's Ski Boots pr. 21.99

$5.99 Ski Gloves . . . . . pr. 2.97

Women's Skiing Parkas Fashionable warmth. Has thick acetate insulation, nylon shell. Small to large sizes. Reg. $12.99 9.97 Charge It

Men's Skiing Parkas Extra-thick acetate insulation, nylon shell and lining. Rolled hood. Small to X-large. Reg. $12.99 9.97 Charge It

Women's Ski-Sweaters Warm, colorful. Action cut. Sizes small to large. Save! Men's Styles . . 13.99 Gift-Priced 12.99 Charge It

Ski Shop, Perry St. Basement

"Satisfaction guaranteed or your money back" SEARS Downtown Pontiac Phone FE 5-4171

Gear-Drive Chain Saws



SAVE $20 $119 Regular 139.95

4-HP engine, yet weighs only 28 lbs. with guide bar, chain. Automatic clutch, pivot spike bar.

Fencing Dept., Perry Bsmt.

Shop 'til 9 Every Nite



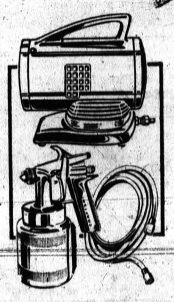

Portable Sprayer Does Many Things Reg. $29.95 25.88 Charge It

Lightweight, diaphragm type. Ideal for home painters, hobbyists. Sprays any paint, or fertilizer, insecticide, lacquer. Spray gun and hose included. Save $4.07! $59.95 Sprayer . . . 49.88

Paint Dept., Main Basement

Craftsman Socket Sets!

39-Pc. Set 19.99 Charge It

50-Pc. Set 29.99 Charge It

Save $12.47 on 39-piece socket set, save $14.27 on de-LUXE 50-piece set (not shown). Both sets contain Craftsman quality pieces for dependable service! His eyes will shine when he opens this package.

Hardware Dept., Main Basement



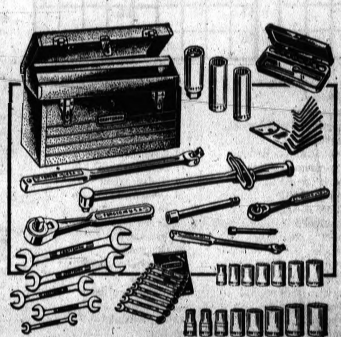

Save $32.90! Craftsman 87-Piece Socket Sets

Regular separate prices total $82.89 49.99 Set

NO MONEY DOWN on Sears Easy Payment Plan

All tools as illustrated. Includes ¼, ⅜ and ½-in. drive parts. All wrenches and sockets chromeplated and polished . . heat-treated. SAVE! Reg. $45.99 Tool Chest, now . . . . . 36.88 Regular $79.99 Roller Cabinet 64.88

59-piece Socket Sets with Torque Wrench

Regular separate prices total $68.76 39.99 Set

NO MONEY DOWN on Sears Easy Payment Plan

½-in. drive: 10 sockets 7/16-1-in. ⅜-in. drive: 7 sockets ⅜-¾-in. ¼-in. drive: 6 sockets 7/32-7/16-in. Attachments included in each drive. 5 open end wrenches; 8-pc. midget wrench set.

"Satisfaction guaranteed or your money back" SEARS Downtown Pontiac Phone FE 5-4171

Spencer's TIDAL WAVE OF SAVINGS

FLOOR COVERINGS



Heavy Acrilan*

* Acrilic Fibre by Chemstrand

12 Colors To Choose From

$8.95 Sq. Yd.

DuPonts

CONTINUOUS FILAMENT

501 NYLON

13 Colors to Choose From

$8.95 Sq. Yd.

HERCULON

CONTINUOUS FILAMENT

Cut From Full Rolls 12 ft. or 15 ft. widths.

$6.95 Sq. Yd.

Draperies Selected NOW Will Be Installed For Christmas

Calloway

PLAIN PATTERNS

Continuous Filament Nylon

$6.95 Sq. Yd.

EXTRA HEAVY

Acrilan*

* Acrilic Fibre by Chemstrand

*Patterned Tweed

Luxury Plus!

$10.95 Sq. Yd.

ALL WOOL

9 x 12

Oval Braid

RUGS

$49.95

Large Selection ROLL BALANCES Up To 25 Ft. Long

OTHER NYLONS

$4.95 Sq. Yd.

INLAID VINYL and LINOLEUM

$2 Square Yard

Short Rolls & Dis. Patt.

PERFECT MERCHANDISE

Acrilic Fibre by Chemstrand

CUSTOM VINYL

FLOORS

• Montina • Tessara

• Fururesq • Corlon

Large Selection

AREA RUGS

up to

50% Off

ALL WOOL

Gold Tweed

Regular $9.95

12 Ft. Widths Only

$5.95 Sq. Yd.

DISCONTINUED

GIVE HER A DELUXE

HOOVER

FOR CHRISTMAS

$69.95

ALL WOOL

CANDY STRIPE

$3.88 Sq. Yd.

DRAPERY REMNANTS

CARPET REMNANTS

Spencer's

FLOOR COVERINGS

MON., FRI., SAT., 'TIL 9 P.M.

3511 Elizabeth Lake Road

FE 4-7775

Strictly From Hunger

Ladies' Lunch Is Harrowing

By HOWARD HELDENBRAND

When future historians picture the phenomena of our times, one classic institution that will be depicted is the ladies' Dutch treat luncheon.



Heldenbrand

But these chroniclers will be as mystified by the purpose of these repasts as are today's spectators. Apparently, as a raison d'etre, eating is far down the list.

Usually the luncheons precede or follow attendance at some doings. The main item on the agenda is preview or review of the business that has taken the ladies from hearth and home.

Getting a food order from a table of distaff diners is an occupational hazard with which waiters have contended since the first one spilled coffee into a saucer.

MUST TRAP THEM

The difficulty lies, you see, in trapping the girls simultaneously at the table. For a prolonged period of time, there won't be an eating quorum in position because of:

* * *

- Revolving traffic to powder room.
- Telephone calls home to check on assorted domestic crises.
- Departure to chat with friends sighted at nearby tables.
- Tardiness of one or more never known to be on time.

But eventually, and by coincidence, the group is all present and accounted for — and ready to order.

Discussion then ensues to determine tentative choices of all other members of group before each individual makes final selection.

Nothing short of a computer could record the orders with any chance of a passing grade —but waiters have so far held out against automation. It would be a gustatory miracle if the orders were not well scrambled—and miracles are not on the day's menu.

* * *

But if chaos has marked the ordering, it is nothing compared to the turmoil that sets in as payment of the check is undertaken.

DISCRETELY ABSENT

From long experience, the waiter discreetly disappears while each diner picks out her items from the hieroglyphics on the check — then wrestles with the arithmetic involved in adding sales tax and tip.

Having finally and exhaustingly arrived at a rough estimate of what each owes, there follows the shattering necessity of making change all around and, at the same time, keeping the correct total in balance.

* * *

But for scholars, present and future, to look for meaningful social implications in these female luncheons would be only time killing — like what the girls are doing.

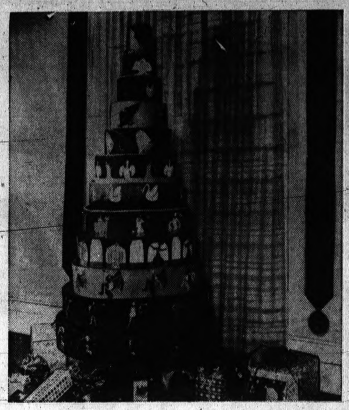

THE 12 DAYS — This "tree" of round boxes covered with felt represents the old carol "A Partridge in a Pear Tree." Each tier contains figures symbolizing the gift "my true love gave to me" on each of the 12 days of Christmas.

Grandparents Escape Woe

Christmas Could Tire Old Folks, but . . .

The obvious joys of having numerous grandchildren around during the holidays are shared by all grandparents everywhere.

But there are stresses and strains, too, when children and grandchildren pour in.

Two Atlanta grandmothers who count 41 grandchildren between them, have found a delightful solution to the deluge of kiddies—at Christmastime they take off on a winter cruise.

* * *

They preferred anonymity. "I wouldn't hurt my children's feelings for anything," said one.

Whose idea was the Christmas cruise? It was one of the grandfathers.

WEAR DOWN

"We're proud to death of all our grandchildren. We'd give them anything they wanted," one said. "But we just can't take all the excitement of the holidays. They wear us down.

"So, when the cruise was suggested, we snapped it up. The four of us have been taking them for several years now.

"No, our children don't mind. They understand. And we see our grandchildren often during the year."

* * *

Another grandmother, who has 21 grandchildren, says, "You just have to lay down certain rules.

TOO OLD

"For example, now that we've moved out of the big house into an apartment, my husband has a rule that we can't have the grandchildren in the apartment at Christmas. Sheer numbers rule this out.

"The children are all most attractive and we adore them. But we're too old to cope with them. We simply visit their homes, and when we're tired, we leave."

Another grandmother said she solves the problem of a house overflowing at Christmas with children by moving out to a hotel and letting them have the house.

* * *

"I visit them on Christmas Day, then go back to a quiet room," she said, with a chuckle.

LOOK FORWARD

But, Mrs. S. Lewis, whose nine grandchildren range from 4 months to 12 years, says, "It wouldn't be Christmas without them. We look forward to it.

* * *

"They usually stay about three weeks. The first week you wonder how you'll survive; the second, you get used to the hullaballoo, and the third, you relax and enjoy them."

Snow Thrower a Gift for That Aching Back

Snow shoveling can be tough. Give both your husband and son a break. Make their Christmas gift a snow thrower.

* * *

A self-propelled model with winterized engine comes with 24-, 30-, and 36-inch augers, depending upon the snow removal problem.

Hair Dryers Just for Dolly

For the young hair stylist, a miniature beige and dark red hair dryer is available this Christmas.

The unit closes into a beautifully styled case when not in use.

All the accessories necessary to keep a doll's hair well groomed are supplied, including a comb, brush, mirror, bottle of hair set, four curlers and a plastic bonnet.

ANDY WILLIAMS "WHITE CHRISTMAS"
45 rpm RECORD, YOURS AS A GIFT

WITH A PURCHASE OF ANY COLUMBIA CHRISTMAS ALBUM!



"Christmas I Spend with You." Robert Goulet. Mono 2.77, Stereo 3.77



"Spirit of Christmas" by Mormon Tabernacle. Mono 3.77. Stereo 4.77.



Ray Conniff — "Christmas with Conniff." Mono 2.77. Stereo 3.77



Christmas Sing-Along with Mitch Miller. Mono 2.77. Stereo 3.77.



The Andy Williams Christmas Album. Mono 2.77. Stereo 3.77.

27 S. Saginaw St. FE 3-7168

Grinnell's

Pontiac Mall 682-0422

. . . This Is For Those Who Like Danish Styling



Included

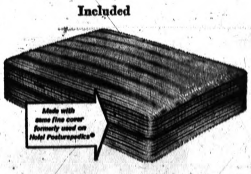

Set includes extra firm Sealy Tuftless mattress and box springs.

PRICE INCLUDES

★ Double Dresser
★ Mirror
★ Panel Bed
★ Sealy Mattress
★ Sealy Box Spring

$207.00

Genuine oiled walnut wood used throughout, with matching formica tops. There are many more pieces of this set on display to choose from.

PHONE 338-4400

DAILY 9 to 9
SAT. 'TIL 5:30

House of Bedrooms

1662 SOUTH TELEGRAPH ROAD
Just South of Orchard Lake Rd.—Next Door to Mells
PONTIAC

90 DAYS NO CHARGE
24 MONTHS EXTENDED TERMS AVAILABLE!

Robert Hall

HOLIDAY CLOTHING VALUES FOR MEN!



JUILLIARD® WORSTED SUITS
nationally advertised in LOOK and LIFE

46.95 and 49.95

Comp. values $55 & $60

These are the superb suits you've seen in your favorite magazines! The fabrics are among the finest worsteds loomed in America. New patterns and colors in regulars, shorts, longs.

There's never a charge for alterations at Robert Hall

FAMOUS ROYAL HALL® ZIPCOATS of luxurious velour

39.95

Comp. value 52.95

From the chill of fall to the freeze of February . . . this quality tailored coat is for you! Converts from a topcoat to an overcoat at the zip of a liner! Pure wool velours in your choice of handsome set-in sleeve or popular split shoulder models . . . with zip-out liner of 100% wool. Sizes for regulars, shorts, longs.

There's never a charge for alterations at Robert Hall



100% wool liner zips in or out to match the weather!



Famous Westerfield® SPORT AND DRESS SHIRTS

2.99

Comp. value 3.98

Dress shirts of cotton broadcloth and oxford cloth . . . spread, snap-tab, button-down collars. 14½-16½. Sport shirts in knits, prints, plaids, solids! S-M-L-XL.

HERE'S WHY YOU SAVE AT ROBERT HALL
- We sell for cash only!
- There are no credit charges!
- We have no credit losses!
- You save because we save!

USE OUR FREE LAYAWAY PLAN

EST. 1940 Robert Hall OPEN EVERY NIGHT 'TIL 9:30

Plenty of Free Parking

IN PONTIAC — 200 North Saginaw St.

IN CLARKSTON-WATERFORD on Dixie Hwy. Just N. of Waterford Hill

OPEN 10-10 DAILY
SUNDAY 12 to 7

MON. - TUES. - WED.
THURS. - FRI. - SAT.

K-mart

A Division of the S. S. Kresge Company

Christmas Discount BUYS

HEAR THE TINY CHATTIES TALK!



Tihy Chatty Baby & Brother
So Real and Life-Like!

K-mart Discount Buys! **6.88** *Charge It!*

15" tall. No batteries needed! They say 11 different things at random when you pull the Chatty-Ring®. They talk, cry, laugh. Movable arms, legs and head. The hair is rooted and can be brushed. Eyes open and close. Charge it now!

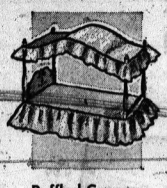

Ruffled Canopy
BARBIE'S PLASTIC RED
2.66

Sweet dreams for Barbie in this darling bed of sturdy plastic. Dainty bedspread and pillow. Chest with sliding drawer. Save!
©T.M. Mattel International



Just Like Mom's!
Barbie Rouge and Powders
76c

Lovely Barbie® rouge and powder kit! Beautiful shades of rouges and delicate colors of powders. Save!



Fashionable
BARBIE DOLL OUTFITS
88c

Adorable Barbie® fashion outfits. Dresses, hats, suits, slips, panties, nurse outfits, slacks, coats, pj's and so many more!
©T.M. Mattel International



Big 'n Roomy!
BARBIE AND MIDGE CASE
3.66

Carrying case with separate places for Barbie® and Midge! Compartments for clothes and accessories. Hangers also!
©T.M. Mattel International

LOAD—TAKE AIM—FIRE!

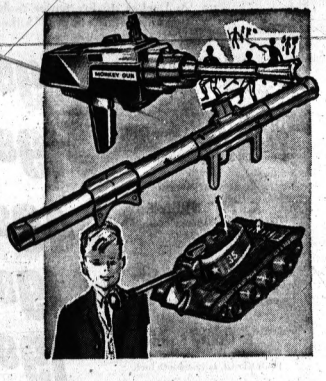

Military Toys! Bazookas, Monkey Guns, Bulldog Tanks!

K-mart Discount Buys! **4.19** *ea. Charge It!*

Long range bazookas, 39" long. Fires rockets up to 30 feet! Monkey guns; three guns in one! Automatic pistol, tommy guns and rifle grenade; all have sound effects! Bulldog tanks, 13½" long! Operates on 2 "D" batteries*. Save!
*Batteries not included.



Authentic-Look!
MORTAR and HELMETS!
3.49

Long range mortar shoots harmless rockets; has adjustable firing positions. Ca-firing positions. Camouflage helmet with attached plastic leaves!



25-ft. of Wire!
Electronic Wrist Radio!
3.19

Loud clear 2-way voice transmission. Electromagnetically powered. Operates on 1 "C" battery*. Includes a pair of wrist radios, wire.
*Battery Not Included.



So Realistic!
Helmet, Mess Kit & Canteen!
1.39

Camouflage helmet with attached plastic leaves. Sturdy plastic mess kit and canteen. A real toy value at your K-mart!



Looks Real!
Guerrilla Style Monkey Helmets
2.09

Helmet has movable visor tinted to shield eyes! Adjustable chin strap. Make-believe radio antenna pulls up and down. Save now!

"Our Policy - Satisfaction Guaranteed or your Money Cheerfully Refunded"!

Walnut and White
Clock and Cabinet

19.88

Charge It At K-mart

16x11x57" high. One year guaranteed electric movement with sweep second hand. Light in upper compartment. An exceptionally handsome piece of furniture and an accurate timepiece.



Hundreds of other fine Christmas gifts at K-mart Discount Prices!



Compare Them at 7.95!
WASH 'N WEAR! MEN'S SLACKS
4.97 *Charge It*

Flannels, hard finish reverse twists. Grey, charcoal, olive, brown. Single pleat, ivy, continental styles. Ready to wear! Sizes!

Men's Thermal Underwear 1.07



Sale! Men's and Women's
FINE QUALITY FIGURE SKATES
Chirstmas Discount Buy **6.76** *Charge It*

Compare at 8.00. Full Sheffield steel blades insure smooth skating on these ankle supporting 10" high figure skates. Available in women's sizes 4-10, men's 5-13. In white and black. Save at K-mart!



Lace 'n Embroidery Trimmed!
NEW HOLIDAY GIFT BLOUSES
1.68 *Charge It*

Women's beautiful winter white blouses in easy-care cotton and crepe fabrics. With dainty lace and embroidery trims . . . these blouses are the answer to your holiday wardrobe needs. Ideal as gifts, too. Save!

GLENWOOD PLAZA CORNER NORTH PERRY AT GLENWOOD

FRI., SAT., SUN. OPEN DAILY 10 A.M. to 10 P.M., SUN. 12–7

Kmart

A Division of the S. S. Kresge Company

Christmas Gift SALE

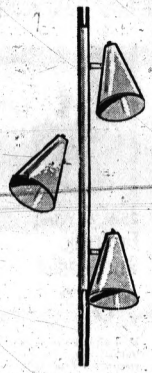

New Low Price!

ENAMEL POLE LAMPS

3.57

charge it

Students' favorite. in time for Christmas giving! All enamel with three white plastic reflectors. Extends from 7'8" to 8'6"

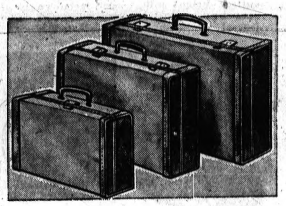

3-Pc. Coated "Fibrekraft"

LUGGAGE SET

Train Case 21" Case Pullman **10.53**

Clean-cut, vinyl covered, fibrekraft lined. Polished nickle hardware. Two pieces have pockets; one has a lock Blue or charcoal.

BLACK & DECKER POWER TOOLS, SPECIALLY PRICED!

Natural man-gifts wanted by every handyman – a necessity if he's not-so-handy! Black & Decker quality power tools, preferred by beginners and "old pros" alike!

A. ¼" Utility Drill 1.9 Amps., .14 H.P with 2250 RPM "go power" "Cycolac" handle. **9.88**

B. ¼" De Luxe Drill 2 Amp., .17 H.P The ready mate for all B & D ¼" attachments. **19.88**

C. 7¼" Utility Saw Hefty, extra-capacity, with FREE case. Less than reg. 61½" price. **49.88**

D. Utility Jig Saw For straight or curved cutting in wood, metal, plastic. With blade. **19.88**

E. Utility Sander Quickly gives surfacing jobs the professional, satin-smooth look. **19.88**





Nationally Advertised!

Regent Scales

2.99

White enamel dial head, magnifying lens, baked enamel trim, plastic platform mat. Bath-matching colors.

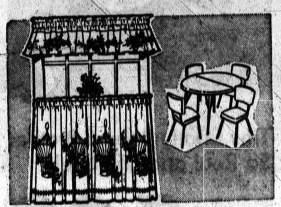

Lovely Bird Cage Design!

TIER CURTAINS

Pre-Christmas Special **1.57**

Keep your home spring bright with this 60x36" polished cotton curtain set with a lovely bird cage design. Tailored style.

"Our Policy - Satisfaction Guaranteed or your Money Cheerfully Refunded"!



LISTERINE *14-oz. bottle* **53¢**



TOILET TISSUE *Pkg. of 10 rolls* **68¢**

You'll save money every day on health aids and toiletries at K mart's low, low discount price.



"Williamsburg" 14-Piece

PUNCH SET

2.99

Cheers! Fun to give or receive! Classic "cut-glass", 6½-qt. bowl, 12 cups with hooks and a plastic ladle.

It's *Old Spice* for Men!

GIFT SET

1.74

A dash of the debonaire! Pamper his masculinity with this luxurious gift set which includes 4¾-oz. shave lotion, 4¾-oz. of spicy cologne. Charge it!

Old Spice After Shave Lotion, 4-¾ oz.	87c*
Old Spice Men's Cologne, 4¾ oz.	87c*
Dristan Inhaler	67c
14-oz. French Touch Hair Spray, Firm	73c
*Juliette Hair Spray, 14 oz.	69c
Dristan Tablets, 24-ct.	82c
4-Way Cold Tablets, 30-ct.	56c
5-oz. Tube Brylcreem	77c*

*Plus Federal Tax





Guest Bath or Kitchen

GAY TERRIES

26¢ ea.

Thirsty little Merry Christmas towels add an unexpected touch of yuletide cheer for little more than the price of a card. 16x27"

Tufted Wedding Ring

BED SPREAD

7.44

White tufting on colored background. Heavy bullion fringe. Pink, blue, 80 x 108"



Chocolate Coated

DIP CHERRIES

10-oz. box **31¢**

Plump, juicy cordial cherries thickly coated with Lortel dark chocolate or rich milk chocolate. A family treat!

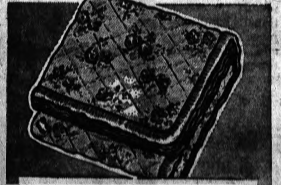

Fruit-of-Loom Floral

PRINT QUILT

$4.97

A colonial charmer! Primly ruffled floral print coverlet, beautifies as a bedspread, keeps you warm, too. 80 x 84" Nylon stitched.

GLENWOOD PLAZA CORNER NORTH PERRY AT GLENWOOD

Get Furniture Out of Leather

Natural Product Does Much for Your Home

After he makes his rounds on Christmas Eve, Santa is happy to take his ease at home. Logically enough, a favorite Christmas gift for Santa's family — and yours — is leather furniture which makes an evening at home an occasion.

Leather beautifies the home, is easy to care for, and lasts for many years — more treasured the longer you live with it.

A natural product whose beauty is enhanced by modern or traditional design, leather in chairs, sofas, tables, lamps and headboards combines old-fashioned elegance with up-to-the-minute practicality.

LOOK HANDSOME

For example, dining room chairs look handsome to Dad, accentuate a pleasing decor to Mom, and the kids don't have to be reprimanded for food stains that wipe away with a damp cloth.

* * *

Interior decorators frequently use occasional chairs in leather to counter-balance the main color theme of a room. Rich orange hues, deep reds, or vibrant greens are a few of the available color hues in new leathers.

So supple it drapes over any shape, modern upholstery leather has sufficient "body" to give firm support to a tiny housewife or a husky householder.

The big comfortable leather chair dad likes in his den still doubles as an ideal place for mom to relax from daily chores.

LOUNGE IN IT

And the kids can lounge in it over a favorite book without fear of a reprimand when restless feet go acrobatic. No matter how many contortions youngsters get into in these big chairs the leather won't soil, sag or scratch.

* * *

Leather headboards are favored by everyone in the family. There are gentle pastel quilted leather headboards to give a bedroom a softly feminine look. New bone and off-white or beige tufted headboards have a luxury look with a practical personality, for they resist soil and clean easily.

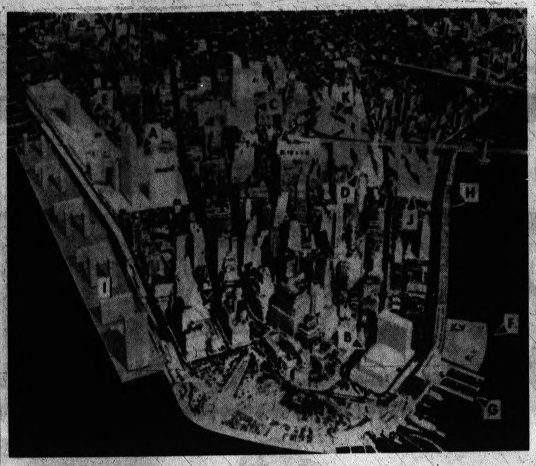

AP Photofax

RECOMMENDED PROJECTS — Superimposed on this aerial view of New York City's Lower Manhattan are major land improvements suggested in a report. They would represent an expenditure of more than $2 billion over the next 25 years. Proposed are (A) World Trade Center, (B) New York Stock Exchange, (C) Civic Center, (D) Brooklyn Bridge southwest housing development, (E) Washington Street redevelopment, (F) Heliport, (G) Marina and boatel, (H) East River Esplanade, (I) Hudson River land-fill project (J) Brooklyn Bridge southeast and (K) Brooklyn Bridge north residential developments.

Husband Should Prepare for a Battle of the Antiques

By LOUIS MILLINER
Written for Hal Boyle

NEW ORLEANS, La. (AP)—Antique shopping is one of the hazards a husband must expect when he takes his wife to a convention in New Orleans.

Antique stores are not on the sightseeing tours but any woman can find them.

Set a woman down in an uncharted wilderness and in a few minutes she can be found pricing spinning wheels at Ye Olde Shoppe in some hamlet. Place her blindfolded in New York City and soon she will be at a 3rd Avenue antique shop.

By the time the husband has found the convention headquarters here and has an identification label pinned to his coat lapel, his wife already has window - shopped half a dozen stores and earmarked items for further consideration.

While the delegate is being exhorted by the convention speakers to put his shoulder to the wheel or help put his house in order, the wife is rummaging through silver inkwells, brass firescreens and marble-topped tables.

RULES OF GAMES

Among some groups, antique buying is a game with a definite set of rules.

If you play the game, rule No. 1 is not to announce your intention upon entering the store. Go in casually. You are "just looking, thank you."

The next move is to price one or more items, depending upon how much time is left. Then start to leave. Now is the time to start to work.

"Oh, by the way, how much are those old pewter candlesticks?"

The dealers, relieved to learn the actual object of affection, quotes a price. There may be discussion, offers, counter-offers before the ultimate sale.

But the shopper now not only has pewter candlesticks but an accompanying story, which undoubtedly will be embellished, to relate when she returns home.

A bit of advice—be on guard. A shopper once entered a store with the intention of working up to a quotation on a large mirror in a gilded frame.

Observing rule No. 1, she asked the price of the first object in sight, an enormous bookcase. Then, stunned by an unexpectedly low price, she forgot her battle plans and bought the bookcase.

Ghost Airport 'Still Alive'

CHICAGO (AP) — The noisy starts and warmup roaring of huge four-engined planes no longer is heard at Midway Airport.

Gone, too, is the once-familiar picture of big airlines planes hovering over the airport waiting their turn to land.

Waiting rooms are empty and the restaurants are shuttered.

But there still is some life in the ghost port.

* * *

Small private aircraft buzz on and off the huge runways in greater numbers each month.

'STILL ALIVE'

"We're still alive," says airport manager, Michael Barry.

Barry has worked at the 640-acre airport on Chicago's Southwest Side for 24 years, the last nine as manager. Despite decreased operations, he bosses a staff of 50 persons.

"What's so noticeable here since scheduled airlines have gone is that you don't see as many people around as before," Barry said. "I still think, though, we are going to revive Midway with scheduled operations."

Midway, a $100-million installation, is dormant because the large, scheduled airlines moved their operations to O'Hare International Airport on Chicago's far Northwest Side. The move was made in late 1961 and early 1962.

* * *

Midway's runways were constructed and later extended for planes requiring no more than one mile for take-off or landing area. O'Hare's huge landing strips were built to accommodate four-engine jets, many of which need greater length.

BEGINNING OF DECLINE

Midway began its decline when 15 major airlines, almost in a body, had completed their move by early 1962 to O'Hare. The lines accounted for some 3,300 daily take-offs and landings at Midway Airport.

Within five months, operations at Midway dropped to an average of 236 take-offs and landings daily, all by industrial aircraft, nonscheduled flights and by privately owned planes.

However, in July 1963 take-offs and landings began to rise and averaged 350 a day for the month. In October, these operations averaged around 500 a day.

* * *

A helicopter service now is the only regularly scheduled operation at Midway. It makes 36 landings and take-offs daily. When Midway was the city's major 'port, the service made nearly 100 take-offs and landings a day.

CONTINUE BY CAR

Most helicopter passengers rent a car at the airport and continue trips by highway. Barbara Zorbanos, a car rental agent, says five cars now are rented a day. Four years ago five cars were rented in 30 minutes every day.

State Registers 31 in Area After Engineering Exams

Thirty-one Pontiac area men have successfully passed professional examinations for state registration, according to the Michigan Board of Registration for Architects, Professional Engineers and Land Surveyors.

They will join the ranks of some 10,000 already so registered by the state during certification ceremonies Dec. 7 at the Engineering Society of Detroit.

The registrants are listed below by geographic area under their professional field.

Those passing the engineering examination were:

Joseph L. Urla, 311 W. Hopkins; William J. Fognini, 667 Robinann, David E. Moothart, 1370 Genella and H. Donald Pulleyblank, 4515 Motorway, all of Waterford Township.

From Birmingham were Michael P. De Lisio, 5228 N. Pebblecreek; Donald A. DuBoise, 2586 Cheswick; Buddy L. Handsen, 7464 Heather Heath; Donald L. Knapp, 1054 W. 14 Mile; Norman T. Knapp, 427 Wadsworth; Frederick C. Koch, 715 Pleasant; Gerald L. Miley, 1670 Graefield; William M. Newman, 6626 E. Dartmoor; and Elmer J. White Jr., 1111 Yosemite.

UNDER AGREEMENT

Bernard L. Schulak, 268 Harmon, Birmingham, was registered as an engineer under reciprocity agreements with other states.

Others are Clarence E. Henderson, 2747 Warwick and Richard W. McDonald, 1983 Cragin, both of Bloomfield Hills; Delton E. Lohff, 6570 Transparent, Clarkston; Walter E. Mowry, 3935 Aquarina, Waterford Township.

From Farmington are George T. Cindric, 33117 Hearthstone; Floyd J. Lamb, 22841 Frederick; Peter A. MacInnes, 28200 Westbrook; and William A. Salisbury, 28216 Bayberry.

* * *

Also registered are Duane H. Robe, 1459 Beach, Lake Orion; Vaclav Fuka, 31306 Campbell, and Frank D. Risko, 30237 Longfellow, Madison Heights; Robert E. Cooper, 2875 Warner, Orchard Lake; John O. Barnes, 1071 Rochester, Troy; Amos L. McKimson, 42431 Hanks, Utica.

NEW ARCHITECTS

Newly registered architects are Alvin F. Blair, 1611 Hazel and Harold F. VanDine Jr., 1063 Madison, both of Birmingham.

* * *

Gary R. Stonerock, 4780 Mohawk, Clarkston, was registered as a land surveyor.

LOANS to $1000

Borrow here for cash needs — consolidate present bills into one account with only one payment to meet each month . . . Our service is fast, convenient, with experienced counsellors from over 35 years serving this area. Stop in today or phone FE 5-8121 for arrangements.

Home & Auto Loan Co.
7 North Perry
FE 5-8121
Hours: 9 to 5 Daily, Sat. 9 to 1

All through the house
SINGER
helps her work wonders!

Economy model by SINGER has handy drop-in bobbin. $59.50

PORTABLE TYPEWRITER
Outstanding value. Standard Keyboard, many fine features. $49.95 plus F.E.T.

FULL-POWER CANISTER CLEANER
Has power equal to many twice the price. $49.95

RUG CLEANER-FLOOR POLISHER
Scrub, wax, polish floors—shampoo rugs! $29.95

only $175
NEW! TINY PORTABLE TELEVISION
This new SINGER® transistorized compact gives you more quality per dollar than any comparable model.
- Sharp picture, 6-inch screen
- Lightweight—only 5.7 lbs. (plus 1.8 lbs. with AC unit)
- Good reception in fringe areas
- Plug-in or battery operation
- Only $2.05 a week after small down payment on our Budget Plan

Buy now—little or no down payment—first monthly payment in January
Open every evening till Christmas—Mondays especially for men

Singer Christmas Record Album
FREE with any purchase over $10 with this coupon. Or, take this coupon to your SINGER SEWING CENTER and get your 12 in. hi-fi record album for $1.00. Offer expires Dec. 31, 1963.

SINGER SEWING CENTER
®A Trademark of THE SINGER COMPANY
Listed in your phone book under SINGER COMPANY
DOWNTOWN PONTIAC 102 N. Saginaw Phone 333-7929
PONTIAC MALL SHOPPING CENTER Phone 682-0350

OPEN DAILY 10-10; SUNDAY 12-7
FRI., SAT., SUN.
Kmart



Girls' Sizes 7-4

Girls' Special Purchase!
"A" Corduroy JumperSale!
2.29 charge it

Give her "A" line! Her mirror will reflect her delight with this exciting, dark-toned corduroy jumper. It features A-line styling, a trimly fitting set-in yoke top and two pockets. Sizes 7 to 14.

GLENWOOD PLAZA
Paddock and N. Perry at Glenwood

OPEN DAILY 10-10; SUNDAY 12-7
THURS., FRI., SAT., SUN.
Kmart
A Division of the S. S. Kresge Company

BOYS' SUBURBAN COATS
Pile Lined For Autumn-through-Winter Warmth



9.47 Charge It
Compare at 11.95! Wool suburban coats for debonair young men who wear size 8 to 18. Warm pile linings and quilt lined sleeves. Your choice of handsome colors. Say "charge it."

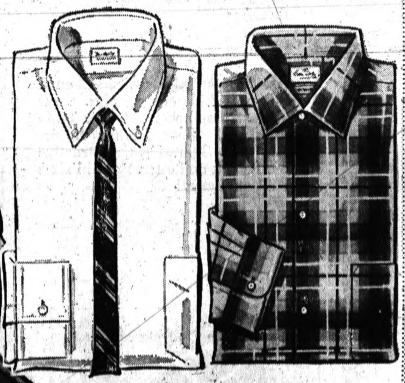

MEN'S BETTER DRESS SHIRTS
White, stripes, colors in cotton broadcloth, woven stripes, oxfords. Choice of collar styles. 14-17½. 2.67

SALE of MEN'S SPORT SHIRTS!
Flannelette, cotton broadcloth, challis, polished cotton in big selection of styles 'n colors. S, M, L, XL. 1.69

Men's Covert Slacks . . . . . 2 pr. for $7

GLENWOOD PLAZA—North Perry Street at Glenwood

FRI., SAT., SUN. OPEN DAILY 10-10; SUNDAY 12-7

Kmart

A Division of the S. S. Kresge Company

Christmas Gift SALE



For Women and Girls'!
Black & Otter Colors!

COSSACK & SNO-BOOT STYLES!

4.76 *Charge It!*

Cossack boots with outside cuff. Ribbed non-skid crepe soles. New tapered last! Sno-boots with adjustable looped strap! Glove leather lining. Flexible and lightweight. Attractive colors of black and otter. Both in sizes 5-10. Save at K-mart!



Women's and Girls' Black

SNO-BOOTS

K-mart Discount Price! **1.86**

Attractive sno-boots for wet and cold weather wear. Convertible cuffs. Rubber soles, heels. Ankle height. 5-10.



Only While They Last . . .
Juniors'-Misses' Great

SUIT SCOOP SPECIAL!

6.37 *Charge It!*



Sparkling collection of combinations and contrasts in winter-scene hues. 100% wool flannels, brushed wool plaids, double knit cottons deftly tailored in fashion's newest 2 and 3-pc. styles. 7-15, 8-18.

It's Made of Suede-Look Vinyl

GIRLS' COAT

K-mart Discount Price **13.87**

The look and feel of real suede leather . . . toasty warm with Tip lamb collar. Sleek style with sportive welt stitching and luxurious quilt lining set winter-wise. Antelope, olive, green, blue. Sizes 8-16.



Romantic is the Mood
Designer Collection of

THEATRE DRESSES

11.88

Cosmopolitan flare... costumer suits, bouffants, shifts and sheaths deftly tailored and drenched in color. Sizes 7-15, 8-18.

Delightfully Trimmed in Mounds of Dainty Lace!

MATCH MATES

K-mart Discount Price **3.33**

Dreams of comfort in this tricot shift gown and peignor ensemble lavishly lace trimmed.

Stretch Strap Slip **1.87**



Yippee! Rope 'em in! Wide Wale Cotton Corduroy

STYLISH CAPRIS!

1.77

Sleek capris with rakish Western pocket trim and self belt are down-right dashing! Pantino styles, too. Black, red, green and brown. Sizes 7-14.



Winter White Silhouette!

BRIM HATS

K-mart Discount Price **3.58**

Dramatic tailored hat sportively styled with a generous brim. Shaggy wool felt in winter's keynote color . . . white! Save!



Women's "East to West"

HANDBAGS

K-mart Discount Price **2.47**

Long, lean handbags in plastic calf. 16" long, 6½" high, accented with a scalloped front and inside zipper. Black and brown.



Regularly a $42.76 Value!

SIX-DIAMOND BRIDAL PAIR

29.88 14K Gold

Imagine the value! Six fiery diamonds in glamorous white or yellow gold settings at tremendous savings to you this weekend only at K-mart! Choose hers now . . . his time for Christmas giving. Just charge it!

*plus fed. tax
Rings enlarged to show detail.

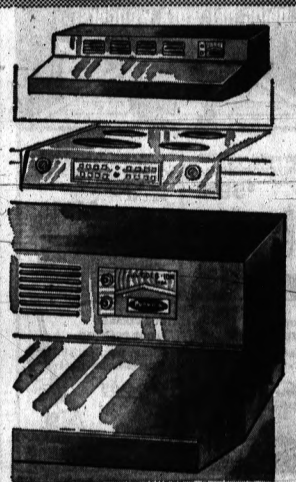

Puritron 1963 "Electra"!

NO DUCT RANGE HOOD

37.19 *Charge It*

Regularly $39 Just screw 30" hood into place and wire to 115-volt line. Smoke, grease, 'n cooking odors disappear electronically. Built-in illumination. 36" and 42" at K-mart low prices. White, coppertone.

GLENWOOD PLAZA CORNER NORTH PERRY AT GLENWOOD

Goldwater Cause Severely Hurt by Johnson Strength in South

EDITOR'S NOTE—NEA's roving political correspondent Bruce Biossat here reports the results of a broad survey of political sources concerning the effects of President Kennedy's death upon the 1964 election campaigns of both parties. Biossat writes from the viewpoint of a reporter who has traveled from his home base in Washington to most of the states during his political swings of recent years.

By BRUCE BIOSSAT
Newspaper Enterprise Assn.

WASHINGTON (NEA)—President Lyndon B. Johnson is the almost certain Democratic standard bearer for 1964, but his likely presence on the ticket may dampen chances that front-running Sen. Barry Goldwater of Arizona will be the Republican choice.

The new President will have going for him all the advantages accruing to an incumbent, plus perhaps additional factors.

Working against Goldwater is the fact that his entire strategy is based on a near sweep of the south. With the assassination of John F. Kennedy that strategy has lost its prime stimulus. The great target of segregationist southerners is gone.

* * *

Here are the evident prospects for Johnson at this moment:

To do otherwise than nominate him as the incumbent would be for the Democrats to accept serious rebuke of their White House stewardship.

Few think this likely even though Johnson admittedly is far less suitable than Kennedy was to the northern liberal-big city-labor taste.

SEVERE CHARGES

Yet for the liberals to suggest dumping Johnson would open them to severe charges of party irregularity. A better bet is that they will try to influence him through party platform and other pressures.

Moreover, Johnson himself, presumably with 1968 in mind, had been steadily trying to alter his earlier southern-western image and build a new one as a more broadly national figure.

When he was making ready for his 1963 trip to Scandinavia, an aide privately told a Washington observer:

* * *

"Better come along, or you'll miss the boat for 1968."

PLAIN INFERENCE

The inference was plain that Johnson's foreign forays as vice president were viewed by him as part of the new image-building process.

In the next 11 months Johnson will also enjoy something of a "honeymoon" period such as all new incumbents generally are accorded.

If his performance in this span is even moderately good, it could strengthen him not only within his party but also in the nation.

* * *

One Washington veteran makes another point. Kennedy is the first president to be assassinated close to an election year.

SYMPATHY VOTE

To the extent he might become a martyr in some voters' eyes, a strong sympathy vote conceivably could benefit Johnson.

A Southern Republican was skeptical. While acknowledging the chance of a "sympathy" wave, he questioned whether it would transfer to Johnson or anybody else.

Finally, Johnson as Senate majority leader was a master maneuverer in the U.S. Senate, with strong connections in the House.

* * *

It is assumed he will try hard, by methods sharply different from the late John Kennedy's to push important bills to passage in the months ahead.

REAL RUB

But the real rub is what he will do on civil rights. A southerner widely known for his careful judgments thinks this is where Johnson will truly be measured.

"If he goes for Kennedy's civil rights bill with its public accommodations feature, he will alienate the south even more than he has already," this man says.

Johnson as vice president supported the Kennedy bill, and has taken other civil rights positions disapproved by southerners.

* * *

Yet in the south, the southern source added, Johnson as a Texan — thought of also as more conservative than his predecessor — might still have some edge over Kennedy as a nominee.

NOT THE MAN

Even at best, it is widely agreed, Johnson would not be the man to beat what Kennedy was. Says one politician: "There just wasn't anybody tougher than Kennedy."

This was an acknowledgment of the late president's admitted "star quality" which made many voters favor him on the basis of personality alone.

Johnson's plain - spoken, drawling, "old shoe," style is not figured to have such impact.

* * *

On this basis and his expected less effective northern appeal, politicians generally are upgrading Republican presidential chanecs for 1964.

NO ADVANTAGE

But it is felt that, barring too sweeping a Johnson commitment on public accommodations in civil rights, the Goldwater candidacy is not advantaged.

Supporters of the senator here and in the South concede this.

Recent sampling among southern Republican leaders showed they had little taste for another try by the 1960 GOP nominee Richard M. Nixon, now a New Yorker.

But even he is being upgraded in some minds. Still one southern man registered this reservation:

MAYBE NIXON?

To the extent there is in 1964 a strong "Kennedy" sympathy vote for Democrats, Nixon might only sharpen it. "Every time the voters look at him, they may think of Kennedy."

Alternatives to Nixon as a moderate choice are no clearer than before, though a feeling exists that the changed picture may embolden northern big-state GOP leaders who do not want Goldwater.

In St. Louis, almost at the time of the tragedy in Dallas, Michigan's Gov. George Romney took issue with Goldwater's outlook on civil rights, "right to work" laws and other matters.

* * *

Almost nobody thinks New York Gov. Nelson Rockefeller, avowed candidate tagged as the most liberal and handicapped by divorce and remarriage, is better off now. One Washington man was an exception: "Nothing is out of the window right now."

BETTER PROSPECTS

This same source disagrees with the majority which figures GOP prospects automatically bettered by the turn of events. Says he: "I don't know if the Republican nomination has become more valuable.

"With all the factors accruing to a new incumbent, I think that's debatable."

Even Kennedy was given a chance by many observers to bite into the South next year and take perhaps Georgia, Texas, North Carolina and Louisiana.

* * *

With Johnson as nominee, it is considered possible that South Carolina, Tennessee and maybe one or two other southern states might also go Democratic.

LITTLE LEFT

This would leave very little for Goldwater beyond Florida and Virginia, which have gone Republican in presidential tests ever since 1952.

Totally unanswered at this stage is what 1968 may bring. Here Attorney General Robert F. Kennedy, the late President's politically sharp brother, must be considered.

Nothing is known today of his intentions, nor have his prospects been soberly appraised.

But strong feeling exists among politicians that he may soon go down the road toward high elective office.

* * *

It is accepted he could be a powerful attraction as the young inheritor of all that John F. Kennedy stood for.



WEIGHT OF WORLD — President Lyndon B. Johnson, his car windows spattered with rain and his face wearing the anxieties of the preceding tragic hours, leaves his home in Washington the day following President John F. Kennedy's assassination to begin his first full day of duties as Chief Executive of the nation.

Chess Club at OU Sets Tournament

A chess tournament for high school students will be held this weekend at Oakland University.

Sponsored by the OU Chess Club, the two-day tourney will include teams from Oakland, Macomb and Wayne counties.

"The purpose is to create interest in competition among high school teams," said Chess Club President Rody Yezman.

* * *

Competition will begin at 8:30 a.m. Saturday.

Scientists are experimenting with a tenderizing process using ultrasonic waves to break up tough food fibers without altering the color or taste.



FELINES — Walter Chandoha's photographic speciality for the past dozen years has been cats and kittens. From his collection of 50,000 pictures, a selection of 240 of his favorites have been gathered for a feline fanciers book.

Fine Photo Album Is Devoted to Cats

By IRVING DESFOR
AP Newsfeatures

Cat lovers have a treat in store . . . a book of their favorite subject with hundreds of superb photos by the country's best-known cat photographer.

It's "Walter Chandoha's Book of Kittens and Cats" (Citadel Press, N.Y., $8.50), a selection of his favorite pictures from 50,000 taken in the last 12 years.

Not everybody appreciates cats or understands the devotion of feline fanciers. Like the fellow in the train alongside Chandoha as they discussed odd occupations.

* * *

"I heard of a chap who makes a living raising earthworms in his cellar," ventured Chandoha. "He sells the worms to fishermen and organic gardeners."

PICTURES, TOO

"That is not peculiar," his neighbor shot back. "Take this fellow in Annandale, N.J., who does nothing but take pictures of cats and dogs all day long. Dogs I can understand — but who in his right mind would want a picture of a cat!"

* * *

Chandoha has discovered it's a full-time job all right to supply the right kind of cat photographs to magazines, advertising agencies, book and calendar publishers and to all cat-ophiles — cat lovers all.

But if you want to provde a bit of competition or wish to take your own cat pictures, Chandoha adds some helpful hints for other photographers.

* * *

You need four things: 1) a reflex camera; 2) flash — either bulbs or strobe; 3) an assistant; 4) lots of patience.

PATIENCE FIRST

You can use substitutes for the first three items but you can't replace infinite patience.

If you have a camera other then a reflex, you can still get good pictures. Instead of flash, you can shoot with available light or use reflector floods.

If there is no one around to assist, you can work by yourself. But patience is the key, the secret ingredient, for good animal photographs.

* * *

A twin-lens reflex camera is recommended because you can follow the antics of a pet on the ground glass and know what you are shooting.

FAST ACTION

You can focus it quickly, shoot, turn to the next picture and shoot again to make a series, when the action is right.

A fast shutter speed of 1-250 or 1-500th of a second is advisable to stop a moving head or an upraised paw. To get the entire zone of action sharp, the lens should be set at f-16 or f-22.

This makes it imperative that flash be used to get enough light for the combination of fast shutter speed and small lens opening.

* * *

However, since you'll be working at very close distances — around three feet — the smallest flashbulbs may be used or one of the new small speedlights.

QUIET CORNER

Use any quiet corner of your home for your shooting, making sure that the background is simple and nondistracting visually.

If the subject can be confined to a small area, such as on a table or bench, it will be easier to keep in focus.

To evoke expressions, the photographer can use a battery of sounds or noises. Bark, whistle, sing or groan, crinkle cellophane, snap your fingers or bets a tattoo — anything to arouse the curiosity inherent in all cats.

* * *

As soon as a certain sound gets a reaction from the subject, even if he looks suspiciously out of the corner of his eye—shoot! And keep on shooting.

BETTER PICTURE

In pet photography, the slightest difference in expression or body action may make the picture you're after.

"But good expression or bad," Chandoha sums up, "none of your subjects will ever complain that the pictures aren't flattering.

* * *

"You'll hit 100 per cent satisfaction — something you'll never get with pictures of people!"

Russia's economic output last year, 240 billion dollars, was second only to the 520-billion-dollar output of the United States.

FRI.-SAT.-SUN.-MON.
OPEN DAILY 10 to 10 SUNDAY 12 to 7

K mart
A Division of the S. S. Kresge Company

GLENWOOD PLAZA
CORNER NORTH PERRY STREET at GLENWOOD

OUTSTANDING QUALITY MAKES THIS A VERY EXCEPTIONAL EVENT!

SALE OF 99 PC. SETS
*Excepting Symphony and Fantasia Patterns Which are 98 Piece Sets
Service for 12 PLUS 6 extra cups—
Fine Imported China

The quality of these sets is evident in their true form, perfection of pattern and the smooth white translucent china. The modern designs include the new soft silver, grey and green tones as well as classic gold! Save now and have lovely new china for all your holiday entertaining.

OUR REGULAR 57.88 SETS (At Right) 48.88 Charge It

OUR REGULAR 64.88 SETS (Shown Below) 54.88 Charge It

Buy for Christmas gifts during this sale



Each 99 Pc. Service for 12 includes:
12-10½" dinner plates
12 salad plates
12 bread/butter plates
12 soup bowls
12 fruit dishes
*18 cups
12 saucers
2 vegetable dishes
1 each—large, small platters; gravy bowl, pickle dish, creamer, sugar and cover.
*Note your set will include 6 extra cups.

"Charge It" at K-mart—small monthly payments

FRI., SAT., SUN. OPEN DAILY 10 A.M. to 10 P.M.; SUN. 12-7

K-mart

A Division of the S. S. Kresge Company

Christmas Gift SALE



BALA 8mm EDIVIEWER

Reg. 21.88 **19.88**

Large viewer; focusing control, 4 to 1 rewind, transformer.



WESTINGHOUSE MOVIE LIGHT

Reg. 9.49 **7.77**

Powerful sealed beam! Head tilts for bounce lighting. Safe carton.

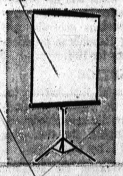

LENTICULAR 40x40 SCREEN

8.88

Sharper, brighter than glass bead. Push button tripod.

Don't ever forget it!
K-mart saves you money on

CAMERAS and PHOTO SUPPLIES

- Expert instructions on new equipment
- Correct answers on how to take better pictures
- Best cameras for each photographer's needs



DYNACHROME COLOR FILM

Reg. 2.69 **2.09**

8mm & 35mm 20-exposure. Rich color. Includes processing, too!



8mm ELECTRIC ZOOM YASHICA

Reg. 104.88 **79.88**

Never wind it! Auto electric eye exposure control. Pistol grip.

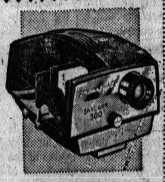

35mm SLIDE PROJECTOR

Reg. 28.88 **25.88**

500w Mansfield changes 25 slides automatically. Enclosed case.

Our Camera Dept. Specializes in
BIG ASSORTMENTS

WEEK END SPECIALS!

KODAK 8mm MOVIE FILM	KODACOLOR 620 And 127 FILM	VERICHROME 620 and 127 FILM	KODACHROME II 35mm—20 EXP)	UNIPAK 8mm OR 35mm—20 EXP.	POLACOLOR TYPE 48 FILM	8mm REELS and CANS—200 Ft.	GE—SYLVANIA #5 FLASHBULBS	COMPCO SLIDE Sorter w/Shelf
1.88 roll	98¢ roll	35¢ roll	1.59	99¢	4.47 roll	37¢	99¢ doz.	4.88



NEW DAYLIGHT MOVIE LAMP

13.88

Daylight indoors for movies . . . use daylight film in and outdoors.

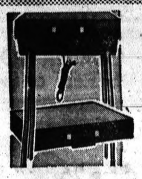

PROJECTION TABLE BUY!

18.88

It's portable! Folds into attache case. 2 electric switches-viewer.



ARGUS SLIDE PROJECTOR!

58.88

Remote control operation, sharp 500W. Holds up to 60 slides.



35mm ARGUS AUTRONIC II

84.88

No focusing! Drop-in load. Camera, bulbs, film, batteries, strap.

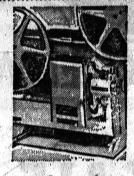

ZOOM Auto-load 8mm PROJECTOR

84.77

Argus projector has auto threading, 500W picture, zoom lens.



ZOOM Electric 8mm YASHICA

119.97

Never wind it! Fully automatic, "CDS" control, pistol grip.



Kids Love It! CARTOON SHOW

7.88

Cartoon theater contains 7 reels, viewmaster projector, screen.



3-D 7-REEL CARTOON PACK

1.97

You get 49 cartoons for 3-D Sawyer viewers and projectors.



INSTAMATIC KODAK OUTFIT

13.88

No focusing! Drop-in load. Camera, bulbs, film, batteries, strap.

Plenty of Free Parking — **No Frills—Just Big Discounts**

29.97

Buys a Complete
SKI OUTFIT!



Just Look What This Offer Includes

- SKIS
- Safety Bindings
- Poles

Deluxe Quality

Adult size ski set for the coming winter season! Multi-laminated skis with steel edges. Aluminum poles. Exceptional sports value!

"PRO" SKI BOOTS 19.91

SHOP OUR COMPLETE SKI DEPARTMENT

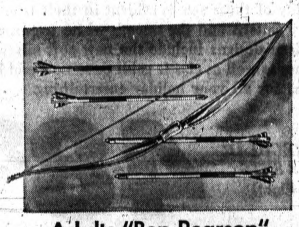

Adults "Ben Pearson"

ARCHERY SET

Christmas Discoubt Price **3.99**

This is not a toy! A full 4-foot recurve, unbreakable bow. Also 4 arrows, target.

OTHER SETS . . . . . TO $6.99



Hi-Impact!

PADDED HOCKEY SHIN—GUARDS!

2.97

Made of heavy gauge hi-impact plastic with corrugated fibre knee caps. 2-web straps, side buckles.

Leather Hockey Gloves 2.99



Durably Built!

PROFESSIONAL SKI BOOTS

19.91

New patented buckle boot! Fully sponged. Strong steel shank and reinforced sole. All sizes for adults in our ski department.



Body Building 110-lb.

BARBELL SET

Christmas Discount Price **14.99**

Imagine! Have a gym in your own home. Revolving weights, knurled sleeve, dumbell handles. Illustrated booklet.



Popular 20-Shot Repeater

BB AIR PISTOL

Christmas Discount Price **5.99**

"Marksman" is all-metal. Has positive "off-on" safety. Lifetime power. Not a CO2 cartridge gun. Fast action!

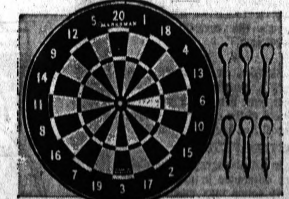

Great Game for Two or More

DART GAME

Game Rules Included **2.98**

Sturdy paperwound dartboard with 20-point clock game, 6 championship brass darts with replaceable flights. Rules, too!



Adults' Endicott-Johnson

FIGURE SKATES

Black and White **6.99**

Fully lined skates with padded tongue. Canadian steel blades, all leather uppers. Men's sizes to 12, women's to 10.

GLENWOOD PLAZA CORNER NORTH PERRY AT GLENWOOD

Fri., Sat., Open Daily 10 to 10; Sun. 12-7

Kmart

A Division of the S. S. Kresge Company

Christmas Gift SALE



Solid 'n Tinsel Stripe
RIBBON SPOOL
67¢

Eight ribbons, ¾"x96' on a single jumbo-size spool of needed Christmas-wrap colors and tinsel stripe ribbon.



Glitter or Gold Boxed
CHRISTMAS CARDS
77¢ box of **25**

Choice of assortments—twenty-five glitter or gold slim shape or regular in impressive glitter or gold design.

ALUMINUM "POM-POM" 6-FT. TREES WITH STAND



Medallion trees, of specially cut aluminum foil can be twisted into flower effect at branch end for extra-full look. 6', 43-branch size.

4.77

15" Aluminum Table Tree 77¢

A. Revolving Color Wheel Uses ragular 100w bulb. Red, blue, green and amber plastic lenses. **4.17**

B. Box of 6 Glass Ornaments 2¼" ornaments. One color to a box. Red, blue, gold, pink, green. **52¢**

C. 20 Indoor Tree Lights Imported multi-color string of lights. They remain burning independently. **2.77** set

D. 20-Light Outdoor Set multi-color for outdoor decorating. Each light burns independently. **3.64**

E. Plastic Christmas Flowers Poinsettias, holly, pine sprays, fern—for ever-fresh centerpieces. **8¢** to **31¢**

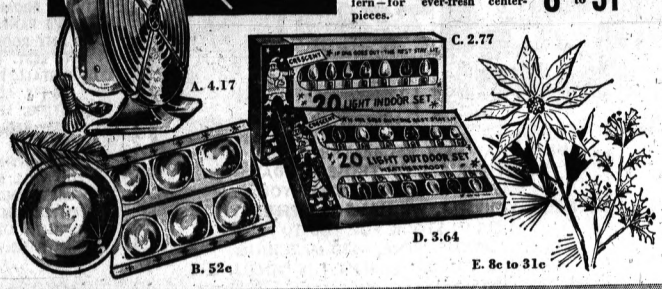



Four 20x90" Rolls of
CHRISTMAS WRAP

A gay assortment of colorfully printed Christmas paper in economy size, continuous length rolls. Packed 4 rolls in a box.

37¢ box of 4

Size 26x88" Rolls of
CHRISTMAS WRAP

King-size continuous length rolls make it easy to wrap larger packages. Brightly printed holiday motif paper.

84¢ box of 6

K-mart guarantees the quality, discounts the price, and you can Charge It, too!



3-Piece 18x24"
TABLE AND CHAIR SET
9.97

White flitter laminated plastic top table with tubular legs. Matching vinyl covered chairs have chromed metal legs.



As Seen on TV!
VAC-U-FORM MOLDING SET
8.44

Makes most anything. Processes plastic sheets into soft workable material. Electric oven and instructions.



Ideal's New Family, the
TAMMY CLAN

The doll family every little girl dreams of. Made of sturdy molded plastic with movable arms, legs and heads. Rooted hair. Wardrobes are available for each doll.

A. 12" High Tammy, dressed in blue and white play suit 'n sneakers. **1.74**

B. Pepper, Tammy's pixie-faced kid sister . . . ready to play. **1.86**

C. Tammy's mother has up-swept hairdo . . . can borrow Tammy's clothes. **2.87**

D. Tammy's father is tall and handsome . . . like all little girls' dads. **2.87**



As Seen on TV!
AUTO FANS' GAME! RACY 'HIGH GEAR'
4.44

For two to four players from seven to seventy! Ten meshed gears form 33,568 different combinations.



As Seen on TV!
SPACE RACE GAME ASTRO LAUNCH
1.94

A game of strategy, luck and skill! Mechanically operated on 17"x17"x3¾" board. Fun for all ages!

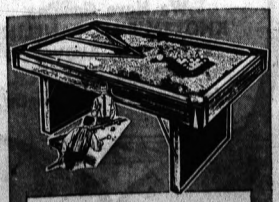

Fun for the Family! 7-Ft.
POOL TABLE
59.88

Sturdy fold-away model with self-leveling legs, gum rubber cushions. 2¼" balls, two 48" leather-tipped cues, triangle, chalk, and rule book included.



Advertised on TV!
Electrical! 'Super Show'
9.33

Picture-making fun! Projects 4-ft. square pictures in colors! Includes the makings of action cartoons, color slides.

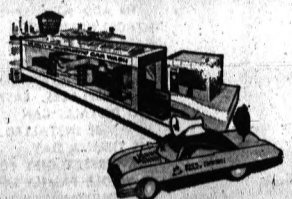

It's Fully Automatic!
KELLY'S BIG CAR WASH
6.77

Just like the car wash where dad has his car done. Wisk your cars through the line and watch 'em come out shining.



You Steer It!
DICK TRACY'S COPMOBILE
12.38

Ideal's new Dick Tracy Copmobile steers with a control stick. Goes forwards and backwards. Charge it!

As Seen on TV!
Jr. Space Aces' 'Astroray Gun'
1.94

It's an 8-piece dart set! Flashlight gun lights up target. 6 plastic darts, metal target and gun in this futuristic set.



International Sports Cars!
MARX RACEWAY

Includes 18-Volt Power Pack **11.94** set

Includes two 6", hand-controlled, electrically motivated sports cars with electric lights, trestle, tracks, lap counter, chicane.

GLENWOOD PLAZA CORNER NORTH PERRY AT GLENWOOD

Rebuilding Job Begins for Italy's 'Town of Tragedy'

BACKGROUND OF THE NEWS — AP SPECIAL REPORT

LONGARONE, Italy (AP) — Six weeks ago a wall of water slammed down upon this North Italian town and almost erased it from the map, along with a half-dozen nearby villages.

One side of towering Mt. Toc collapsed into the huge reservoir behind the 873-foot Vaiont Dam. Millions of cubic yards of rock and dirt filled a third of the man-made lake and sent a 150-foot wave over the dam onto sleeping village below.

Nearly 3,000 persons perished. Railway cars and buildings with thick stone walls were swept away.

Bulldozers and giant cranes have started rebuilding Longarone. The first prefabricated homes have been put up at neighboring Codissago.

★ ★ ★

The few hundred survivors of the 4,636 people of Longarone and neighboring villages are helping rebuild. But even their dogged determination leaves unanswered the question:

Who will live in 500 new residences?

HOMES UNNEEDED

One civic official of the few who survived comments bitterly: "The dead need no homes."

Or will the homeless from other towns partly destroyed in the disaster, or evacuated because of still-present danger, risk coming here to start anew?

The dam still stands. The collapsed mountainside fills the reservoir from side to side. Behind that, the flow of rivers swollen by rain is raising the water level of a backed-up lake eight inches a day.

★ ★ ★

Officials see no danger, but survivors walk in fear conquered only by attachment to the land.

TIES WERE CLOSE

Here lived a people closely bound to their homes. Hundreds of residents had emigrated to the United States and other countries. Many, after putting aside savings, came back to their home town to die. Most died here the night of Oct. 9.

Bodies still are being found. A few days ago two young men and two girls were found dead in the sands of the Piave River. They had been eating at the Longarone Hotel when the flood struck.

One still had a knife and fork clutched in his hands.

★ ★ ★

In all, more than 1,550 bodies have been recovered. Soldiers and firemen expect to find 100 to 200 more. Hundreds never will be recovered. Some were washed as far as the river mouth on the Adriatic, almost 100 miles away.

In a makeshift schoolroom in Longarone town hall, one of the few buildings left standing on a slope above the rest of the town, 40 children have gone back to studies. They lost 180 schoolmates, along with 12 of 16 teachers and the town's parish priest.

Aid had poured in from the government and from organizations and individuals all over the world. Some survivors get more money now than the incomes they had before the disaster.

The Italian government is paying each head of a surviving family $2 a day, plus 70 cents for each member of the family. Few families have many surviving members, however.

Each head of family also gets an allowance to cover rent and heat so he may house his family in some other town through the winter.

LOOK TO FUTURE

Mario Laveder, town secretary, says state and private donations mean "We have enough money to look to the future."

Surviving town councilors decided to distribute the money according to need. A surviving father who lost his children gets no cash aid.

"To try to pay for the deaths would only offend the survivors," the town council agreed.

Children left without their father or without their mother are to get enough aid "so that they will have no financial problems until they are grown."

One problem is a deep fear of other dams in the area.

NONE TO BUILD

"Until these are neutralized not a single resident will rebuild a single house in the whole Piave Valley," the Longarone town council has declared.

It referred to nearby hydroelectric power dams at Pontesel and Scottoscatello. If the state takes these dams out of operation, the area will lack nearby sources of electric power.

The Vaiont dam is not likely to be used again. The landslide choking its reservoir makes it almost useless.

On the far side of the mass of mud and rock that plugged the reservoir, there still is danger. One shoulder of weakened Mt. Toc hangs over the dammed-up waters.

NEW PERIL

A massive new landslide would pose no danger to Longarone and the ruined villages below the dam, but would peril the towns of Erto and Casso.

These towns along the reservoir bank were hit by the giant wave which the Oct. 9 landslide splashed hundreds of feet up the mountainside.

That swept away 160 of their people. Authorities ordered evacuation of 1,677 survivors who may never be allowed to come back. Emilio Mellaro, a state official sent to Erto, showed why.

He took the correspondent to the edge of the huge lake steadily deepening at the far end of the clogged reservoir.

To the right was deserted Erto — its new school, its stone homes, its villas inhabited only by pigeons and a few cats.

RAW WOUND

Across the lake was the raw wound of the October landslide, and a huge shoulder of Mt. Toc still towering above the waters. From time to time the rumble of shifting earth and falling rock could be heard.

The road linking Erto and Casso with the outside world was washed away, and there are no plans to rebuild it.

Most of the evacuees were taken to Cimolais, eight miles up the reservoir valley from Erto. Cimolais could be endangered if the lake above the rockslide continues to back up the valley.

Engineers are planning to cut a channel to stop the backup of water.

CAN'T HANDLE

Even Cimolais is not regarded as a community which can permanently house and employ the evacuees from Casso and Erto. Hundreds of families forced to abandon homes along the reservoir bank may make up the new population of Longarone.

That is, if their fears can be overcome; if they can be persuaded that they would be safe in the town of tragedy.

For Do-It-Yourselfer

Handymen Always Need Tools

One gift that is sure to score with a home handyman or craftsman, is a new tool.

No matter how many tools he now has, there's always room and need (to his mind) for one more! As witness the fact that it is virtually impossible for him to pass a display of tools in a hardware store window without stopping to give it a long and longing look.

Certainly if you have a confirmed do-it-yourselfer on your Christmas list, you can't do better than to nose out his special needs and wants, toolwise, and take these as your gifting cues.

★ ★ ★

A tool gift can be geared to budgets of all sizes.

TAP BANK

Junior can tap his piggy bank to buy Dad a new hammer, saw, plane or set of screwdrivers.

Or, the whole family can get together on a complete set of hand tools in its own metal carrying case, or a major power tool.

If your handyman seems to be pretty well fixed for hand tools, he's probably just about ready to step into the power tool class.

★ ★ ★

Your gift of a power tool will make his home repair jobs easier and quicker to do and enable him to take on projects which are beyond the scope of his present equipment.

FIRST TOOL

For the man just entering the power-tool class, the electric drill is usually the most wanted first tool. This comes with a kit of attachments to adapt it to a host of useful jobs about the house.

For outdoor jobs, where there is no house current available, there are now cordless drills, which are powered by rechargeable battery packs.

After the electric drill, the next most wanted power tool is usually either a sander or sabre saw, depending on the type of project the handyman would like to tackle.

★ ★ ★

Another useful tool is the portable router, essential for such advanced projects as fine cabinetmaking and furniture building.



FOR THE HOME — Home handymen will enjoy getting a power block plane for Christmas. They have many uses in repair and hobby work.

A Present Only You Can Give

One Christmas gift you can be sure won't be duplicated is a portrait photograph. If you're planning to have one taken, now is the time to make an appointment.

Eastman Kodak suggests these ways to be more photogenic:

FOR MEN: Dark gray or medium blue suits photograph better than black and navy blue ones.

A man should wear a conservative tie, shave no more than two hours before the faces the camera, and he should forget the face powder, as it makes the face look chalky in a photograph.

BETWEEN HAIRCUTS

He should be about midway between haircuts and wear his glasses if that is how people recognize him.

★ ★ ★

FOR WOMEN: Cocktail-type dresses usually have flattering necklines and are perfect for photographs.

★ ★ ★

Steer clear of stripes, plaids and bold prints that will detract from the focal point: your face.

The Nicest Gift For The.... FAMILY

GIVE THE GIFT THAT WILL LAST A LIFE TIME!



BUILD THAT NEW RECREATION ROOM. BE READY FOR ALL OF THOSE HOLIDAY PARTIES IN A ROOM THAT YOU CAN BUILD YOURSELF. WE HAVE 15 DIFFERENT PANELS IN STOCK FOR YOU TO CHOOSE FROM. ALSO MATCHING MOLDING TO COMPLIMENT THE PANELING.

GLAMOURIZE THAT DINING ROOM OR LIVING ROOM. WE HAVE PANELING TO MAKE ANY ROOM LOOK ITS BEST. EASY TO INSTALL, PRACTICAL AS PIE. LONG LASTING, LITTLE OR NO UPKEEP REQUIRED. PUTS AN END TO SPRING PAINTING. YOU WILL BE PROUD TO GREET AND ENTERTAIN YOUR GUESTS IN A LOVELY PANELED ROOM.



FOR ANY ROOM IN YOUR HOME. WE HAVE THE ALL NEW ARMSTRONG CEILING TILE. IN BEAUTIFUL PATTERNS. ON DISPLAY.

QUALIGRID FOR CEILING IN YOUR RUMPUS ROOM, FAMILY ROOM, KITCHEN, BATHROOM AND BASEMENT. REDUCE NOISE, ADDS BEAUTY. GET BETTER LIGHTING, 6 SIMPLE STEPS TO INSTALL.

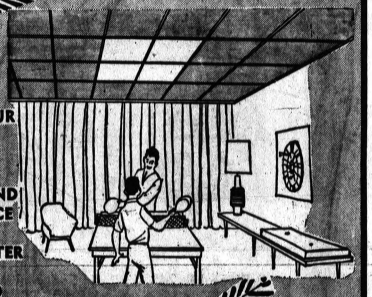



TO ADD ATMOSPHERE TO THOSE HOLIDAY PARTIES, BURN THAT YULE LOG IN ONE OF OUR UNI-BILT FIREPLACES. EASY TO INSTALL, CAN BE INSTALLED IN LESS THAN A DAY. A PERFECT GIFT FOR THE WHOLE FAMILY'S ENJOYMENT.

We Have Genuine KNOTTY PINE PANELING and CLEAR REDWOOD PANELING IN STOCK. In Room Height Lengths.

BURKE Lumber
4495 Dixie Hwy.
HOURS — OR 3-1211 —
OPEN WEEKDAYS MONDAY thru FRIDAY 8 A.M. to 5:30 P.M.
SATURDAYS from 8 A.M. to 4 P.M.



WIN $1000 In Gift Certificates at George's and participating stores. No purchase necessary.

OPEN FRIDAY, SAT. 'TIL 9 P.M.—SUNDAY 12 to 6

GEORGE'S BIG... REMODELING SALE!

We Have Faith In Downtown Pontiac . . . we're modernizing our store to give you better selection and service . . . JUST THINK . . . YOU SAVE TO 50% on your Christmas Gifts . . . CHARGE IT,TOO!

HERE ARE 20 EXTRA SPECIALS FOR FRI.-SAT. ONLY!

CHILDREN'S House Slippers Values to 3.99	96c	REG. 39c MEN'S SOX	19c	Tot's-Infant's TRAINING PANTS	12c	1.99 LADIES' BLOUSES	88c	$7 Size 8-44 LADIES' DRESSES	3.00
CHILDREN'S SHOES Reg. to 7.99	2 PR. $5	4.99 MEN'S PANTS	2.77	1.39 Quality GIRLS' BLOUSES	88c	35c LADIES' PANTIES	19c	$15 Ladies' RAINCOATS CAR-COATS	8.88
3.99 LADIES' WALLETS	1.99	69c MEN'S BRIEFS T-SHIRTS	39c	39c Size 3-14 GIRLS' PANTIES	25c	1.59 LADIES' SLIPS	59c	79c Ladies' SEAMLESS NYLONS	39c
GIFT BOX NECKLACE SETS	2.99	3.99 MEN'S PAJAMAS	1.79	1.59 Size 6-16 BOYS' SHIRTS	88c	Save on BOYS'-GIRLS' SOCKS	19c	1.99 LADIES' GLOVES	99c

FREE PARKING IN ANY LOT DOWNTOWN!

REMODELING SALE! Entire Stock TOYS-DOLLS MODEL CARS 50% OFF

REMODELING SALE! 50% off! Beautiful 8-40 LADIES' COATS $19

REMODELING SALE! Warm Gift, Better 3-14 GIRLS' COATS 9.88

REMODELING SALE! 3.99 Gift Nylon LADIES' SLIPS 1.88

REMODELING SALE! $99 Junior, Misses, Half Size FUR-TRIM COATS $49

REMODELING SALE! Save! $9 Parka 6 to 16 BOYS' JACKETS $5

REMODELING SALE! 5.99 Holiday Styled LADIES' ROBES 3.88

REMODELING SALE! Save up to 50%, Size 8-44 LADIES' DRESSES $5

Boys'-Girls' SNOW SUITS	5.00	3.99 Sport Gift MEN'S SHIRTS	1.88	3.99 Ladies' Flannel GOWNS PAJAMAS	1.88	$149 Fine Squirrel FUR STOLE	$69
2.99 Gift 7-14 Girls' Skirts SWEATERS	1.88	4.50 Men's Holiday DRESS SHIRTS	2.88	1.00 Seamless MOJUD NYLONS	69c	50% off! 399 Genuine MINK STOLE	$199
8.99 Warm, 7 to 14 GIRLS' SKI JACKETS	5.88	4.99 Knit & Leather MEN'S GLOVES	2.88	6.99 Bulky 34-40 LADIES' SWEATERS	3.88	Entire Stock of SAMSONITE LUGGAGE	20% OFF
3.99 Girls' STRETCH PANTS	2.88	2.99 Warm Men's THERMAL UNDERWEAR	1.88	7.99 Holiday Styled LADIES' SLACKS	3.88	Better Group MATERNITY DRESSES	2.88
2.99 Casual 6-16 BOYS' PANTS	1.88	to 8.99 Dress MEN'S PANTS	3.77	to 3.99 Gift LADIES' BLOUSES	1.88	8.99 Group 8 to 44 LADIES' UNIFORMS	5.00

FREE PARKING IN ANY LOT DOWNTOWN!

REMODELING SALE! 8.99 Ladies' Waterproof SNOW BOOTS 5.77

REMODELING SALE! 5.99 Ladies' Gift SKIRTS-SWEATERS 2.77 ea.

REMODELING SALE! to 19.99 Values, Save MEN'S JACKETS 9.88

REMODELING SALE! Famous Brand Ladies' and Men's WATCHES Reg. 39.95 29.95 Reg. 59.95 39.95

REMODELING SALE! 39.99 Men's Gift SUITS TOPCOATS 19.88 EA.

REMODELING SALE! For Gifts to 8.99 MEN'S SWEATERS 3.88

Save On GIRLS'-BOYS' GLOVES	99c	19.99 Men's Warm SKI JACKETS	12.88	to 8.99 Ladies' SKI JACKETS	4.88	$6 Extra Large LADIES' ORLON STOLE	3.88
$20 Size 8 to 16 BOYS' SUITS	$15	Choice! All 1.50 MEN'S TIES	88c	to 3.99 Gift LADIES' PURSES	2.44	Save on Gift LADIES' HATS	$1-$2
2.99 Size 3-7 BOYS' SHIRT-PANT SET	1.88	5.99 Flannel-Cotton MEN'S ROBES	3.99	Save! Ladies' MAGICOOL GIRDLES	50% OFF	$25 Gift 9-15 LADIES' SUITS	$10
Practical Gift BOYS' PAJAMAS	1.99	Men's to 59.99 2-PANT SUITS	29.88	8.99 Ladies' STRETCH PANTS	3.77	Big Stock of LADIES' FORMALS	20% OFF
Ladies' Dress Shoes AMERICAN GIRL	3.77	Name Brand MEN'S WORK SHOES	5.77 up	5.99 Quilt PAJAMA SETS	3.99	EXQUISITE FORM BRAS	20% OFF

FREE PARKING AT OLD COURT HOUSE LOT **GEORGE'S DEPT. STORE** JUST SAY: "Charge It" FREE PARKING AT OLD COURT HOUSE LOT

Johnson Brings Wealth of Experience to Presidency

(EDITOR'S NOTE: To one of the most demanding offices on earth, President Johnson brings a wealth of experience in vital areas of U.S. interest. How he stands on major domestic and foreign issues is described in the last in a series of three articles by Relman Morin, an Associated Press Pulitzer-Prize winner.)

By RELMAN MORIN

WASHINGTON (AP) — The towering domestic problem in the United States today, and a tricky political issue in the battle for the presidency next year, is the question of full equality for the Negro.

President Johnson is a Southerner.

★ ★ ★

But speaking on the Gettysburg battlefield last Memorial Day, Johnson said: "Until justice is blind to color, until education is unaware of race, until opportunity is unconcerned with the color of men's skins, emancipation will be a proclamation but not a fact.

"The Negro today asks justice.

NO ANSWER

"We do not answer him—we do not answer those who lie beneath this soil—when we reply to the Negro by asking 'patience'."

The U.S. ambassador to Finland, Carl T. Rowan, is a Negro. At a dinner in Helsinki last September, Johnson called him "one of our most outstanding young Americans."

★ ★ ★

He went on to say: "Today, Americans who are a racial minority—those of Negro ancestry—are petitioning in our land for greater fulfillment of the promises of our democratic system. Their petition is being heard and heeded."

Johnson helped guide civil rights legislation through the Senate in 1957 and 1960.

COSTLY POSITION

As a political realist, he knows his position on civil rights can cost him votes in the likely event that he is the Democratic nominee in 1964. In Texas, only a few hours before President John F. Kennedy was assassinated, Johnson said, "The civil rights issue is going to hurt us."

★ ★ ★

It may be a factor in parts of the North too. Some Northern politicians call civil rights an "iceberg issue"—meaning there is more hidden than visible opposition to Kennedy administration proposals in this field.

Where does Johnson stand on other issues?

He has described himself as both a liberal and a conservative.

Political labels are slippery. However, over the years, he has spoken out on virtually every major foreign and domestic issue. His votes are on the record.

Here are some of his statements.

Cuba — "We shall not be content until the last of Soviet forces are withdrawn from foreign soil. The members of the Organization of American States are mutually determined that the Cuban people shall have the opportunity to choose their own government freely and without oppression."

Foreign aid—"No nation can long enjoy affluence when all the other nations are impoverished."

Defense—"We cannot be done with our dangers or even our duties by next weekend or next year. We are in for a long pull and it is our duty to begin pulling."

Communist China—"America stands firm with her Chinese (Nationalist) allies and we shall continue to do so until freedom is secured."

Disarmament—"We now face the prospect of destroying ourselves. I am calling for an open curtain for full discussion of the immediate, urgent problems facing our people. We should insist on the right to state our case on disarmament in detail to the Soviet people."

★ ★ ★

He said this in 1957, before the agreement to ban nuclear testing.

Latin America—"We must revitalize our diplomatic corps with ambassadors who know and understand our neighbors and their language and have qualifications other than contributing to campaign chests.

"We must offer to the people of Latin America the very best technical know-how which will help them to develop their skills and to make and sell their own products."

VOTING RECORD

Johnson's voting record shows:

Labor—In 1947, he voted to override President Harry Truman's veto of the Taft-Hartley Labor Relations Act. In 1953, he voted to request the President to invoke the injunction provisions of the Taft-Hartley Act in the steel strike. In other votes, he opposed requiring unions to elect their officers by secret ballot every four years and requiring a majority vote, by secret ballot, before a union could call a strike.

★ ★ ★

Education—In 1949, he voted for a $300-million federal aid to education bill and against an amendment to restrict aid to public schools. In 1960, he voted to provide $917 million a year for two years for school construction and teachers' salaries.

Agriculture—He voted for the Democratic program of high, rigid farm price supports. During President Dwight D. Eisenhower's administration, Johnson voted against the sliding scale urged by the then secretary of agriculture, Ezra Taft Benson.

Taxes—In 1948, Johnson voted against the tax reduction bill passed in the Republican-controlled Congress over President Truman's veto. He had supported a move to send the bill back to committee with instructions to raise personal exemptions to $700 and increase corporate taxes. In 1951, he voted against a tax bill amendment to provide for a withholding tax on dividends.

Welfare — He voted for area redevelopment legislation, disability benefits under Social Security, extending Social Security coverage, increased grants for public assistance, establishing a Youth Conservation Corps, larger appropriations for federally sponsored medical research, slum clearance and low-rent housing legislation.

As vice president, Johnson visited 33 countries and traveled more than 118,000 miles on various missions abroad.

One of these took him to West Berlin where, in a reference to the Berlin wall, he said in a speech: "Lift your eyes from these barriers and ask yourselves: who can really believe that history will deny Germany and yourselves their natural unity?"

'WE'RE WINNING'

In a 1961 speech in Wichita Falls, Tex., Johnson said, "The free world is winning the cold war — make no mistake about that."

Johnson now brings his experience to one of the most demanding offices on earth.

In his first statement, he said: "I will do my best. That is all I can do. I ask for your help—and God's."

Johnson: Unknown Hand on West Helm

By TOM A. CULLEN
Newspaper Enterprise Assn.

LONDON—European political leaders are frantically racking their brains for impressions of President Johnson, but the tragic fact is that he is virtually unknown here and on the Continent.

Many Europeans have met Johnson during his extensive travels and have been won by his southern charm, but few take American vice presidents seriously. There is no European equivalent for them, no assistant prime minister of Britain nor vice president of France as next in line of succession to Sir Alec Douglas - Home or Charles de Gaulle.

Meanwhile, newspaper files are being combed for facts about Johnson; his speeches are being scrutinized in London, Paris and Bonn, and attitudes are being formed on the basis of available information.

One Briton I talked to described President Johnson as "a dark horse galloping off into the great unknown on a moonless night."

This pessimism is not typical. On a deeper level, however, European confidence in America as the leader of the free world is severely shaken by the Kennedy assassination.

Politically, it could not have happened at a worse time.

Two of America's Atlantic partners — Britain and Germany — have just changed their leaders. Neither Douglas-Home no Chancellor Ludwig Erhard has had time to play himself into office properly. In Italy, the government is shaky and the left recently has made significant gains. The Common Market is having teething trouble and Europe is far from being united, either politically or economically.

To make matters worse, Britain faces a general election in less than one year, with Douglas - Home leading a Conservative party whose fortunes are waning.

The Tory government built its platform on recognition of the United States as the free world leader. Now that this concept has been dealt a rude blow by Kennedy's death, British voters may turn toward the neutralist policy advocated by the Labor Party.

★ ★ ★

De Gaulle would appear to be the only political leader this side of the Iron Curtain who stands to gain from the presidential change - over, at least from the short-term viewpoint.

De Gaulle had adopted a patronizing attitude toward Kennedy, treating him as a jumped - up leader who had yet to learn his trade. By inference, De Gaulle regarded America as being too young and too immature to assume free world leadership.

De Gaulle may now claim that he has been justified by events.

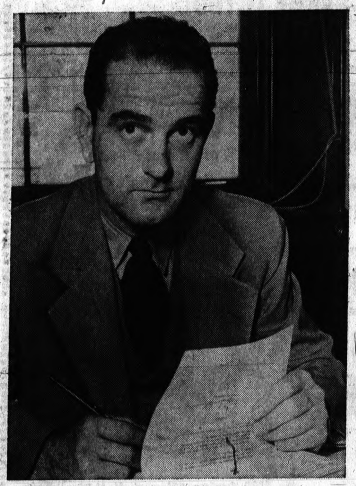

CONGRESSIONAL DAYS — President Johnson studies some documents during his second term in Congress as a representative from Texas, in 1940.

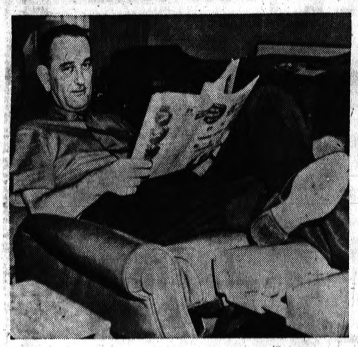

RECUPERATION — Hit by a heart attack in 1955, Johnson, then Senate majority leader, had to curtail his strenuous schedule to recuperate at his ranch in Texas.

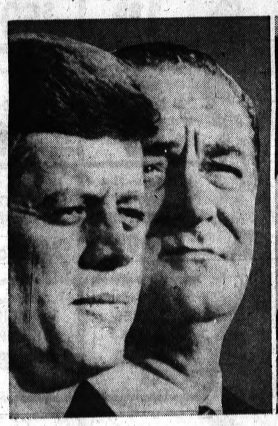



1960 TEAM — John Fitzgerald Kennedy and Lyndon Baines Johnson accepted the Democratic nomination at Los Angeles in 1960, then carried the party on to victory. The world-roving vice president met Bashir Ahmed in Pakistan and later entertained the suddenly famous camel driver in Texas.



VICTORY WAVE — It was premature, but Johnson gave a victory wave in 1941 when he made a bid for the U.S. Senate and lost. Seven years later, he won the seat.



FANCY DRESS — His wife Lady Bird likes Johnson best in a top hat, but one Texas wag warned him that the fancy Washington dress could cost him 10,000 votes back home.



APRIL 14, 1865—Abraham Lincoln was the first president to be assassinated. Shot by John Wilkes Booth, in Ford Theater, Washington, he died the next day.

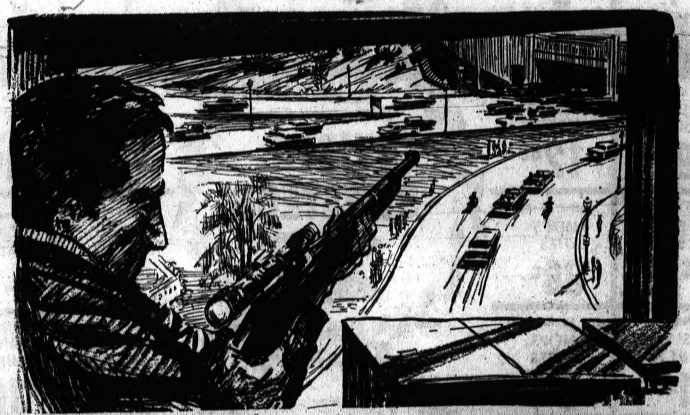

NOV. 22, 1963: Assassin Zeros In On His Target—President John F. Kennedy



SEPT. 6, 1901 — William McKinley, 25th president, was fatally wounded by Leon Czolgosz, an anarchist, at the Buffalo Pan-American Exposition. He died Sept. 14.



JULY, 2 1881 — James A. Garfield was shot down by an unbalanced office-seeker, Charles J. Guiteau, in a Washington railroad station. He died on Sept. 19.



OCT. 14, 1912 — Theodore Roosevelt, ex-president on his "Bull Moose" campaign, escaped assassination by a lunatic in Milwaukee when a manuscript deflected the bullet.



NOV. 1, 1950 — Harry S. Truman was napping when two Puerto Rican radicals stormed Blair House in an assassination attempt. One was killed, the other wounded.



FEB. 15, 1933 — Franklin D. Roosevelt was the target of anarchist Joseph Zangara at Miami, Fla. Zangar missed Roosevelt, but the bullet killed Chicago Mayor Anton Cermak in Roosevelt's car.

MORE BIG PRICE CUTS—OUR LOSS... YOUR GAIN! SAVE! SAVE!

LYNN JEWELERS IS GOING OUT OF BUSINESS

WHY PAY FULL PRICE ON YOUR CHRISTMAS GIFTS? SAVE 50% and MORE!

MAN'S REMINGTON "25" ELECTRIC SHAVER
Regular 29.50
16.88
Adjustable roller combs and 6 rows of keenly honed cutters! More whisker - cutting power than any other shaver!

PORTABLE TV AND PHONOGRAPH STANDS
Adjustable metal stands with rollaway casters
Reg. 14.95
$5.88

Webcor Hi-Fi PORTABLE TAPE RECORDER
Two speeds, play 3", 5" or 7" reels. 2 reels of 7" tape and 2 empty reels included.
Reg. 79.95 $55

9-TRANSISTOR PORTABLE RADIO
Regular 19.95 $9.95
Powerful compact radio that fits pocket or purse. Earphone, carrying case, batteries and aerial included.

PRICES CUT ON ALL GENERAL ELECTRIC, MOTOROLA, ZENITH, SONY TRANSISTOR RADIOS.

SCHEAFFER & WATTERMANN PEN & PENCIL SETS
Values to 34.95
$5.00

PENDANTS
Many beautiful creations at one low price.
Reg. 3.95 99c

SUN GLASSES 3.95 to 9.95 99c

CARWASH BRUSH
10c Reg. 1.49

SAVE! RONSON CIGARETTE LIGHTERS
Values to 10.95
$3.44

CHOOSE YOUR NEW CHRISTMAS WATCH
from These Famous Names
SAVE! SAVE! SAVE!

LADIES' BENRUS Reg. 59.95	21.32
LADIES' LONGINES Reg. 87.50	47.40
LADIES' BULOVA 23-Jewel, Reg. 71.50	33.54
LADIES' ELGIN Reg. 65.00	28.44
LADIES' GRUEN Nurses, Reg. 59.95	22.74
LADIES' BULOVA Reg. 34.75	19.14
LADIES' GRUEN Reg. 59.50	26.34
LADIES' HAMILTON Reg. 85.00	41.40
LADIES' HAMILTON Reg. 49.95	25.74
LADIES' BULOVA Reg. 59.50	25.14
LADIES' BULOVA 21-Jewel, Reg. 67.50	27.50
LADIES' BENRUS Reg. 45.00	21.60
LADIES' ELGIN 19-Jewel, shock resist., Reg. 59.50	32.34
LADIES' BULOVA 23-Jewel, Reg. 85.00	40.74
GENTS' LONGINES Reg. 89.50	45.54
GENTS' BULOVA Reg. 59.95	29.94
GENTS' WITTNAUER Reg. 99.50	41.94
GENTS' ELGIN Reg. 85.00	33.54
GENTS' BULOVA Reg. 29.74	19.14
GENTS' BULOVA 23-Jewel, Reg. 85.00	37.14
GENTS' ELGIN Reg. 59.95	23.95
GENTS' LONGINES Reg. 125.00	64.74
GENTS' GRUEN Reg. 85.00	21.44
GENTS' BENRUS Reg. 75.00	32.74
BULOVA 20 DIAMOND 30-Jewel, Reg. 285.00	121.69
GENTS' HAMILTON Reg. 85.00	42.54
GENTS' ELGIN Reg. 65.00	32.58
GENTS' BULOVA Reg. 49.50	25.14

DIAMONDS! 50% to 75% OFF

EMERALD CUT DIAMOND DUO — Reg. $45, Now $19
6 DIAMOND BRIDAL SET — Reg. $69 $30
7-DIAMOND BRIDAL SET — Reg. $89, Now $40
DIAMOND BRIDAL DUO — Reg. $115, now $50
DIAMOND BRIDE and GROOM TRIO — Reg. $175, now $75
8-DIAMOND BRIDAL SET — Reg. $225, Now $100
11-DIAMOND BRIDAL SET — Reg. $275, Now $125
10 DIAMOND BRIDAL SET — Reg. $325 $150
12-DIAMOND BRIDAL SET — Reg. $450 $200

SAMSONITE STREAMLITE

LADIES TRAIN CASE	11.25
LADIES HAT BOX	11.25
LADIES O'NITE CASE	12.75
LADIES WARDROBE	18.75
LADIES 26" PULLMAN	20.25
MEN'S 21" PULLMAN	12.75
MEN'S TWO SUITER	18.75
MEN'S THREE SUITER	20.25

Designer Styled **COSTUME JEWELRY**
A gift every lady will appreciate. Season's smartest styles created by America's finest craftsmen. Stunning new pieces that will add a new sparkle to her wardrobe.
Values to $10.00 50c

MEN'S WALLETS
Fine leather styles.
5.00 Value $1.49

CULTURED PEARL NECKLACES
Reg. $100. $39.
Reg. $75. $32.
Reg. $50. $21.
Reg. $40. $15.

27 BIRCH FOUR-SPEAKER PORTABLE STEREO PHONO
Dual channel, dual sapphire needle. Two total sound swing out, detachable speakers. Automatic.
Reg. 79.95 $48

Ladies **BIRTHSTONE RINGS**
Values to 49.99
1 Low Price
$8.88

Choice of Two Patterns: East Rose or Pine Cone
2-YEAR BREAKAGE GUARANTEE

45-PC. MELMAC SERVICE FOR 8
- 8 Dinner Plates
- 8 Soup Bowls
- 8 Bread and Butter Plates
- 8 Cups and Saucers
- Serving Platter
- Vegetable Dish
- Sugar Bowl
- Creamer

Reg. 19.95 8.88
End Lot Clearance

WALLACE American Made
50-Pc. Service for 8 STAINLESS STEEL DINNERWARE with Drawer Chest and Hollow Handle Knives
- 8 Dinner Forks
- 8 Hollow Handle Knives
- 16 Teaspoons
- 8 Salad Forks
- 8 Soup Spoons
- 2 Table Spoons

Reg. 34.95 18.88

SHADOW BOXES
Large decorator Shadow Boxes with Mirror. Many Styles
Reg. 49.95 $15.97

WEDDING RING ASSORTMENT
LADIES' & MEN'S 14 Kt. Solid Gold Yellow or White
Special Group of 114 RINGS
All One Low Price 5.88 Values to $34.95

INGRAHAM ALARM CLOCKS
Reg. 5.95 $1.38

Lynn JEWELERS
ONE SOUTH SAGINAW
FEderal 5-5731
Free Parking Across Store



LEATHER IDEAS — Purse accessories made with leather are a fine gift idea. Those above include purse, wallet, cigarette case, lighter, key and eyeglass cases. They can be bought in matched sets.

Teddy Bear Still Young at Age 60

That favorite of favorite toys — the Teddy Bear — is having a birthday this year, its 60th.

Ever since the first stuffed bear was produced in 1903 in Giengen, Germany, millions of little bruins have been dragged by adoring pint-sized owners.

These cuddly bears have often been the first real toy children have received.

* * *

But the Teddy bear was not the first stuffed animal ever made.

That honor belongs to a felt elephant — fashioned by a polio - paralyzed seamstress, Margarete Steiff, and originally used as a pin cushion.

The toy company she founded began making stuffed animals in 1880.

ART STUDENT

The original Teddy bear was designed by Miss Steiff's art student nephew, Richard, from sketches of cubs in the Stuttgart Zoo.

Not until 1907, after the toy got its name at a White House reception during Teddy Roosevelt's administration, did it really catch on.

The naming resulted from a hunting expedition in Mississippi when the future president refused to shoot a bear cub and shooed it back to its mother.

* * *

Clifford Berryman, a political cartoonist who witnessed this gesture, was so moved that upon returning to his drawing board he captured the incident in a drawing.

From then on, the little bear cub showed up in every cartoon Berryman did on Roosevelt and he eventually named it "Teddy's Bear."

Ring Brightest at Christmas

The brightest star on the Christmas tree is a diamond engagement ring.

Most June brides get engaged at Christmas time. It's such a festive, sentimental season, and also the ideal time for giving diamonds.

In addition, Christmas brides grow more numerous every year, with the holiday season second only to June as the favorite wedding date, so the Christmas diamond is in high demand.

Whether it's a wedding or engagement ring, it's a once-in-a-lifetime gift that must be selected with care and with the aid of a fine jeweler, who can give expert advice on the choice of the perfect diamond.

TOP CHOICE

The diamond solitaire is still the one top choice for an engagment ring, and it need not be a large stone to have brilliance and beauty.

New "diamond point" white gold settings are almost as brilliant as the stone itself and can enhance the smallest diamond.

New and beautiful also are engagement and wedding ring combinations, designed to fit together so that the two can give the effect of one striking ring.

The combination of white gold and diamonds is always effective and popular, even more so this year in engagement and wedding rings.

Whatever the style, whatever the size, the gift that outshines them all is the Christmas diamond.

DOUBLE GOLD BELL STAMPS for WEEK-END SHOPPERS!

Wrigley

HOLIDAY SHOPPERS SPECIALS

DOUBLE GOLD BELL STAMPS

DOUBLE GOLD BELL STAMPS
With This Coupon and $5.00 or More Purchase Except Beer, Wine or Tobacco
Limit One Per Family. Expires Sat., Nov. 30.
Wrigley

STEAK SALE

WRIGLEY U.S.D.A. CHOICE!

TABLE TRIMMED
ROUND STEAKS
Whole Center Slices 79¢ lb.

U.S.D.A. CHOICE
SWISS STEAKS
Center Blade 59¢ lb.
Round Bone 69¢ lb.

KING OF STEAKS
RIB STEAKS
7-inch Cut 89¢ lb.

ALWAYS FRESH, ALWAYS LEAN
Hamburger 39¢ lb.
3-lbs. or More

Hygrade—Wafer Sliced
Boiled Ham 5-oz. Pkg. 69¢
Glendale Michigan Grade 1
Skinless Franks 49¢ lb.
Fresh, Boneless, Pan Ready
Cod Fillets 59¢ lb.
Fresh, Boneless, Pan Ready
Haddock Fillets 69¢ lb.



FREE Double Cola
6 Pack 16-oz. Size Double Cola Plus Deposit
With Purchase of Family Size RICCO'S **PIZZA** With Cheese or Sausage



Special Label — All Flavors — Gelatin
JELLO 4 3-oz. Pkgs. 25¢
Save 12c

Beech-Nut, Hills Bros., Chase & Sanborn
COFFEE Save 8c 1-lb. Can 59¢
Limit One With Coupon At Right

Gaylord — Pure Creamery
BUTTER Save 8c 1-lb. Print 59¢
Limit One With Coupon At Right

Prices effective thru Saturday, November 30. We reserve the right to limit quantities.

VALUABLE WRIGLEY COUPON
Beech-Nut, Hills, CAS COFFEE 1-lb. Can 59¢ Save 8c
Limit One Coupon With This Coupon and The Purchase of $5.00 or More Excluding Beer, Wine or Tobacco. Coupon Expires Saturday, November 30, 1963. Limit One Coupon Per Customer.
Wrigley

VALUABLE WRIGLEY COUPON
Gaylord—Pure BUTTER 1-lb. Ctn. 59¢ Save 8c
Limit One Coupon With This Coupon and The Purchase of $5.00 or More Excluding Beer, Wine or Tobacco. Coupon Expires Saturday, November 30, 1963. Limit One Coupon Per Customer.
Wrigley

VALUABLE WRIGLEY COUPON
Pure White—Special Label
SPRY 3-lb. Can 59¢ Save 10c
Limit One With This Coupon and The Purchase of $5.00 or More Excluding Beer, Wine or Tobacco. Coupon Expires Saturday, November 30, 1963. Limit One Coupon Per Customer.

SEALTEST — ALL FLAVORS Save up to 30c
Ice Cream ½-gal. Carton 69¢

Hawaiian Punch SAVE 17c Red or Yellow 3 46-oz. Cans $1

GOLDEN RIPE
BANANAS 1-lb. 10¢

GET FINER GIFTS FASTER WITH GOLD BELL GIFT STAMPS

WARD'S After Thanksgiving Clearance Sale

Home Outfitting Company

DOWNTOWN PONTIAC
17-19 S. Saginaw St.

SAVE UP TO 1/2 On Many of These Items

MANY ITEMS ARE ONE-OF-A-KIND

9 12 hour

- No Money Down
- Months To Pay

9 A.M. to 9 P.M.
TOMORROW . . . FRIDAY, NOVEMBER 29th

Quantaties are limited, and many are one of a kind and will be sold on a first come basis. Sorry, no mail or phone orders on these items.

UPHOLSTERED FURNITURE

COLONIAL WINGBACK SOFAS
3 only, foam-(3) cushions — durable tweeds—Gold, beige, rust.
Reg. 169 NOW 99.

TRADITIONAL SOFAS
2 only, foam—(2) cushions, textured cover, Turq. or gold.
Reg. 169 NOW 99.

Kroehler Colonial Sofas
2 only, 3 cushion-wing back, foam cushions, nylon tweed covers. Char-brown.
Reg. 199 NOW 144.

MAPLE WING COLONIAL SOFA
1 only, foam cushion, maple arm trim, self decked and arm covers included. Beige Print cover.
Reg. 199 NOW 149.

COLONIAL WING BACK SOFAS
2 only, 3 cushion sofas, foam rubber cushions and foam back. Self decked, textured print cover. Natural.
Reg. 199 NOW 149.

MAPLE COLONIAL SETTEE
1 only, 3 cushion, open arms with beige print cover.
Reg. 99.95 NOW 69.

Open Arm Colonial Settee
2 only, 3 cushion in maple. Brown print cover.
Reg. 119 NOW 89.

COLONIAL SOFA BEDS
2 only, maple open arms in brown print cover
Reg. 119 NOW 89.

Colonial Lounge Chairs
4 only foam cushioned, maple open arms in brown print cover
Reg. 59.95 NOW 39.

Reg. 59.95—6 Only
Colonial Maple
Wing Swivel Rockers
Print or tweed covers — brown, green, beige.
NOW 37.

Colonial Wingback Sectional
1 only 3 - Pc. with foam cushions in beige tweed.
Reg. 339 189.

10 Only—Reg. 39.95
Colonial
Bunching Chairs
brown or gold print. Scotchguarded covers.
NOW 19.

FRENCH PROVINCIAL SECTIONAL
1 only, 3 pc., fruitwood trim. Rose, beige.
Reg. 399 NOW 279.

FRENCH PROVINCIAL LIVING ROOM SUITE
1 only, white trim, natural.
Reg. 379 NOW 249.

KROEHLER 2-PC. LIVING ROOM SUITE
4 only, foam cushions, nylon cover in brown or beige.
Reg. 199 NOW 129.

KROEHLER CLASSIC SOFAS
3 only, foam rubber cushions, nylon mattelasse cover, brown or green.
Reg. 199 NOW 149.

KROEHLER 2-PC. LIVINGROOM SUITE
1 only foam cushions, back-nylon cover, beige.
Reg. 399. 289.

KROEHLER MODERN 2-Pc. LIVING ROOM
2 only, foam cushions, nylon cover, in brown or turq.
Reg. 199 NOW 159.

BROYHILL MODERN SOFA
1 only, foam rubber cushions, nylon cover, green.
Reg. 229 NOW 149.

BROYHILL CLASSIC SOFAS
5 only, foam rubber cushions, nylon mattelasse covers, self-decked with arm covers included. Beige, green, gold.
Reg. 279. NOW 179.

BROYHILL MODERN SOFA
1 only, foam rubber cushions, walnut trim, red. Floor Sample as is.
Reg. 199 NOW 109.

BROYHILL MODERN SOFA
1 only, loose pillow back, foam rubber cushions, self decked. beige.
Reg. 299 NOW 179.

BROYHILL MODERN 2 CUSHION SOFA
1 only loose pillow back, foam rubber cushions, self decked, walnut trim. Avocados.
Reg. 229. NOW 179.

KROEHLER CLASSIC 2 CUSHION SOFAS
2 only, foam rubber cushions, nylon mattelasse covers in green or gold.
Reg. 229 NOW 159.

BROYHILL ITALIAN PROVINCIAL SOFA
1 only, 2 cushion sofa with foam rubber cushions, fruitwood trim. Green loose pillow back.
Reg. 299 NOW 179.

TRADITIONAL LOUNGE CHAIRS
6 only, foam cushioned in brown, green or beige.
Reg. 69.95 NOW 44.

KROEHLER 3-Pc. SECTIONALS
4 only, foam cushions, nylon cover, Built in lamp tables, brown, beige.
Reg. 249 NOW 179.

BEDROOM

BUNK TRUNDLE BEDS
6 only, Salem Maple with ladder and guard rail.
Reg. 49.95 NOW 39.

20 Only LIONEL ELECTRIC TRAINS
Engine and 5 cars incl. transformer.
Reg. $22.95 . . . . . HALF PRICE
with purchase of $50. or more!

WALNUT BOOKCASE BEDS
2 only, full size.
Reg. 59.95 NOW 39.

BASSETT 4-Pc. BEDROOM SUITE
1 only, modern walnut. Dresser with insert marble top, mirror, chest and bookcase bed.
Reg. $289. NOW 199.

BASSETT 4-Pc. MODERN BEDROOM
2 only, this suite in modern cherry. Triple dresser, mirror, chest and bookcase bed.
Reg. 239. NOW 179.

Contemporary 4-Pc. Walnut Bedroom
1 only, Walnut suite with cane trim. Triple dresser, mirror, chest and bookcase bed.
Reg. 299. NOW 229.

12 only—Reg. 19.95
Salem Maple
PANEL BEDS
Twin Size
NOW 12.

BASSETT MODERN WALNUT BEDROOM SUITES
3 only, 4-Pc. Suite with triple dresser, mirror, chest and bookcase bed. Plastic tops.
Reg. 249. NOW 179.

SALEM MAPLE 4-DRAWER CHEST
2 only.
Reg. 39.95 NOW 27.

SALEM MAPLE 5-DRAWER CHEST
2 ea.
Reg. 49.95 NOW 37.

DINING ROOM

SALEM MAPLE DESK
2 ea.
Reg. 39.95 NOW 29.

40 INCH OVAL EXTENSION TABLE
1 only, French provincial, with 4 matching side chairs. (1) 12" filler. Cherry.
Reg. 179. NOW 149.

FRENCH PROVINCIAL EXTENSION TABLE
1 only, 60 inch oval table. (4) matching side chairs. (1) 12" filler, cherry.
Reg. 199. NOW 159.

FRENCH PROVINCIAL 48 INCH BUFFETS
2 only, in cherry.
Reg. 99.95 NOW 69.

FRENCH PROVINCIAL BREAKFAST CHINAS
2 only, 48 inches. Cherry.
Reg. 169. NOW 129.

60 INCH BREAKFRONT CHINA
1 only, French provincial, cherry.
Reg. 229. NOW 159.

DINETTES

7-Pc. DINETTES
5 only, Table and (6) chairs, Formica top table, bronzetone legs.
Reg. 99.95 NOW 59.

9-Pc. DINETTES
5 only, Table and (8) Chairs, Formica top table, bronzetone legs.
Reg. 129.95 NOW 69.

5-Pc. DINETTES
2 only Table and (4) Chairs, Formica top table, bronzetone legs.
Reg. 79.95 NOW 49.

5-Pc. COLONIAL DINETTE
1 only, table and (4) chairs, maple finished plastic top table.
Reg. 149.95 NOW 119.

OCCASIONAL FURNITURE

LAMP TABLES
4 only, limed oak Formica top tables.
Reg. 19.95 NOW 10.

20 groups—Reg. 24.96
3 Pc. Table Groups
Limed oak, walnut, mahogany (2) step tables and (1) Cocktail Table.
NOW 9. Group

STEP TABLES
5 only, Limed oak with Formica top.
Reg. 19.95 NOW 10.

OCCASIONAL TABLES
10 only, modern walnut, step, end and cocktail tables.
Reg. 29.95 NOW 17.

Only 20-Reg. 6.95
39 Inch Modern
TABLE LAMPS
Ivory or Sandalwood
NOW 3.99 ea.

COLONIAL MAPLE TABLES
9 only, step or cocktail
Reg. 12.95 NOW ea. 6.

MODERN TABLE LAMP
10 only, modern, turq.
Reg. 6.95 NOW ea. 1.99

DECORATOR GLASS BOTTLES
Reg. 1.19 NOW 2 for 99c

DUAL PURPOSE FURNITURE

KROEHLER COLONIAL SOFA BED
1 only, maple with open arms. Gold print cover.
Reg. 99.95 NOW 69.

SIMMONS COLONIAL SOFA BED
1 only, Gold Print cover.
Reg. 119.95 NOW 89.

KROEHLER SLEEP. OR LOUNGE
1 only, foam cushions. A sofa by day, a comfortable full size bed with Innerspring Mattress at night.
Reg. 249. NOW 199.

BEDDING

SERTA HOLLYWOOD BED ENSEMBLE
2 only, twin size Innerspring mattress with matching box spring. Sturdy steel frame and headboard.
Reg. 79.95 set NOW 57.

PLASTIC HEADBOARDS
8 only, twin size in white.
Reg. 6.95 NOW 3.99

HOLLYWOOD BED FRAMES
15 only, sturdy steel, on easy rolling casters. Adjustable to twin or full size.
Reg. 7.95 NOW 4.99

10 only-Reg. 69.95 set
Serta Twin Size
-SLEEP SETS
Innerspring mattress and matching box spring.
NOW 39. set

Elevator Service to All Floors!

4 FLOORS OF QUALITY FURNITURE

First Floor	Second Floor	Third Floor	Lower Level
• Living Room	• Colonial Center	• Bedroom	• Quality Inspection
• Chairs	• Provincial Dept.	• Sleep Dept.	• Service Dept.
• Mirrors	• Accessories	• Dining Room	• Reserve Selection
• Wall Clocks	• Tables	• Candar Chests	• Receiving Dept.
• Accessories	• Lamps	• Rugs	• Shipping Dept.
• Lamps	• Plaques	• Dinette Sets	

"You must be satisfied—this we guarantee!"

free delivery

WARD-WAY BUDGET PLAN!
- No Interest
- No Carrying Charge
- Make payments at Our Store

WARD'S IN DOWNTOWN PONTIAC
17-19 S. Saginaw St.
Home Outfitting COMPANY
Division of Thomas Jewelry Co. Inc.

FREE PARKING WHILE SHOPPING AT WARDS—BRING IN YOUR PARKING STUB

Home Movies--a Lasting Gift

The saga of Christmas is a moving story that is retold year after year without losing its enchantment.

Christmas, too, can be a home movie story that preserves the colorful climax of the family year which can be shown year after year.

For some, Christmas is a one day film story which starts only after the gifts are opened. That is, if one of the gifts is a movie camera and the recipient puts it to work immediately.

★ ★ ★

The wise gift giver these days will plan for such practical and immediate application by adding such vital accessories as film and light equipment along with the camera.

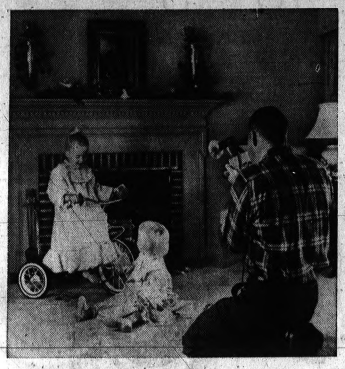

INDOORS — The Christmas home movie should feature natural action and then come in for dramatic close ups. Really good views of how people look become more valuable in later years, especially in the case of children.

READ INSTRUCTIONS

But even then, filming shouldn't start until the newly created camera fan has read the book of instructions and understands the camera operations.

For those who already have a movie camera, the story of Christmas should start much earlier. The film could begin with the focus on an outstanding holiday store window display.

You'll probably find appropriate ready-made titles on billboards or in window displays. Perhaps, as a switch from the usual shopping by mother, you could follow a youngster's search for suitable gifts.

★ ★ ★

If some of the items are ludicrous or ridiculous . . . . wouldn't that be film fare fun?

TRICK EFFECTS

When the film story moves indoors to show supposedly secret wrapping and hiding of presents and the tree trimming, some trick effects might be tried as a change of pace.

By shooting at eight frames a second, the final result will be speeded up in normal visual effect, as well as the projection. In this way, the visual effect, as well as the subject matter, will indicate last minute, hectic preparations.

With much of the holiday picture taking going on indoors, it is advisable to use indoor type color film for all filming.

★ ★ ★

Such Type A film can be used outdoors also by adding a daylight filter over the lens. Some cameras have the filter as a built-in feature and it takes just a flick of a lever to switch from one type of lighting to the other.

★ ★ ★

Such an arrangement takes advantage of the full normal film speed of ASA 40 for Type A film and ASA 25 for daylight with the filter over the lens.

There are many elements that make a home movie more interesting for viewers. For one thing it should tell a story.

A Christmas home movie starts with this plus factor because everything is related to the Yuletide theme.

★ ★ ★

Another element, one that becomes even more important in later years, is to shoot close-ups — lots of them. Close-ups are dramatic and eye-catching and there are never enough of them in the usual home movie.

ACCURACY

Close-ups do require more accuracy in focusing and framing than all other type of shots but with modern reflex cameras. they are easier to accomplish

With these you view the scene and focus through the lens itself, so you get what you see. For extreme close-ups such as a greeting card, a tree ornament, a hand clutching a toy, etc., it is necessary to add an extra close-up attachment to cameras.

Movies are more interesting when a variety of camera angles of viewpoints and different shooting distances are used. In addition, the home movie maker can vary the duration of each scene to give the film a change of pace.

★ ★ ★

Average scenes usually run about 10 seconds. To avoid the monotony of all - 10 - second scenes, some can be short and staccato — about 5 seconds— and others can run 5 or more seconds if continuous, interesting action is going on.

SOME DON'TS

Some don'ts should be added to the do's. Don't jiggle the camera and don't pan. These two rules are at the top of the list because unsteady movies and bad panning are the commonest faults with most amateur movies.

You must make a conscious effort to hold the camera firmly and it takes will power to refrain from panning.

Panning does serve a useful purpose at times and it can be done properly. The camera must swing s-l-o-w-l-y and e-v-e-n-l-y from side to side on an even keel either on a tripod or with the body acting as a human tripod.

★ ★ ★

It should follow the action from the least to the most important part of the scene and hold still for a few seconds at start and finish.

FINAL PHASE

The final phase of a Christmas movie is the editing. It has to be drastic, if necessary, to make a really good movie. because home filmers have a tendency to hang on to everything they shoot.

They just can't bear to part with the faintest glimmer of Junior or Aunt Sophie.

Make up your mind to snip away all faulty frames and you'll be spared the necessity of apologizing every time you show the film thereafter.

★ ★ ★

When it's all done, your Yuletide home movie will bring the joy and spirit of Christmas throughout the rest of the year.



OUTDOORS — Switch easily from indoors with Type A film by using a dalight filter. Cameras with a built-in filter and zoom lens make it easy for home movie fans to mix indoor and outdoor shooting and to make instant close-ups.

Isn't Christmas Without Tasty Egg Nog Treat

For many of us, Christmas just isn't Christmas without the tasty treat of egg nog.

A welcome holiday sight in the traditional silver punch bowl at Christmas gatherings and an equally welcome quick refreshment for friends who've dropped in unexpectedly, egg nog is the perfect holiday drink for young and old alike.

If you're planning a party or expecting friends and family over on Christmas Eve, bring out the punch bowl and stock up on bottled egg nog from your favorite dairy.

★ ★ ★

You'll find today's ready-made egg nog better than most home-made versions and it saves so much extra work.

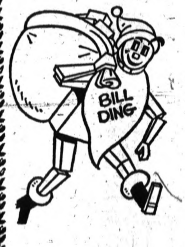

Give the Best to Your Family...

Better Living!



Poole's will convert your basement into a family room. Cost as little as $5.00 a week. Free planning and estimates.



Let Poole's plan and install an efficient custom kitchen tailored to your needs. As little as $6.00 per week.



Poole's will convert your attic into an extra bedroom for your growing youngsters —Pay as little as $5.00 per week for labor, materials.



Poole LUMBER & HARDWARE

151 OAKLAND AVE., PONTIAC • Phone FE 4-1594

For FREE At-Home ESTIMATES CALL FE 4-1594

ONE COLOR

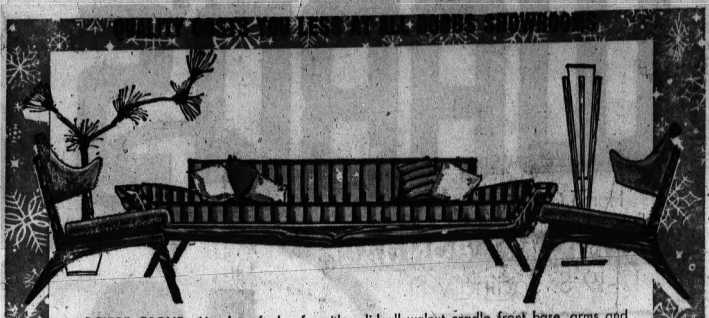

3-PIECE GROUP—Hand crafted sofa with solid all walnut cradle front base, arms and solid walnut legs textured decorator stripe or accenting plain fabrics, 2 arm bolsters, 5 foam toss pillows, and 2 sculptured walnut lounge chairs in 100% nylon fabrics. 3 pieces, **$299.** $29 down. $10 month. No payments till Feb. 1964, or **90 DAYS CASH.**

DEDICATED ENTHUSIASTICALLY TO SERVE YOU



4-PIECE GROUP—Flexsteel sofa with lifetime warranty, 2 sculptured walnut occasional chairs, 1 high back lounge chair, all in high grade growpoint, or nylon fabrics with fitted tailored arm covers. 4 pieces, **$349.** $35 down, $10 month. No payments till Feb. 1964. **90 DAYS SAME AS CASH.**

PROFESSIONAL BUYERS ASSURE YOU THE BEST VALUES



4-PIECE GROUP—Scandinavian scoop arm sofa with lifetime construction warranty in nylon fabrics, king size Mr. and Mrs. Chairs and ottoman in correlated scotch guarded decorator prints on nylon fabrics. 4 pieces, **$369.** $36 down. No payments till Feb. 1964. **90 DAYS SAME AS CASH.**

DESIGNERS AND DECORATORS GIVE YOU LATEST STYLES



5-PIECE GROUP—Flexsteel 2-piece loveseat sectionals, His hi back chair with head rest, Her low back chair and matching ottoman in monotone or accenting high grade nylon fabrics. 5 pieces, **$389.** $38 down. No payments till Feb. 1964. **90 DAYS SAME AS CASH.**

COMPETITIVE SHOPPERS GUARANTEE THE LOWEST PRICES

Why buy piece meal when our own talented decorators can help you furnish your living room with proper layout and design. Over 300 sofas and chairs warehoused in stock for immediate delivery and if you prefer as low as 10% down and 36 months to pay.

DOBBS Furniture

BLOOMFIELD HILLS—2600 WOODWARD, NEAR SQUARE LAKE RD. LI 8-2200, FE 3-7933
LINCOLN PARK—2160 FORT ST., BLOCK FROM SOUTHFIELD DU 3-6300
EAST SIDE—34150 GRATIOT AT 14½ MILE ROAD 791-1300

A 90 piece collection of fine Early American

Far and away the most popular Early American group we've ever offered! Small wonder, because here is a choice of pieces, a quality of construction, and value that is unmatched anywhere. Choose from more than 90 matched pieces, ruggedly constructed and with a warm spice brown finish on Colonial hardwoods. Bassett quality features include Pittsburgh plate glass mirrors, Permasheen snag-free drawer interiors, Grand Rapids Guardsman® protective finish. Dining tables extend on steel slides that never stick, sag or warp. Chimney Corners is inspired by the finest tradition of Colonial style — a worthy addition to any home.





High Poster Bed $89
Canopy Frame $10

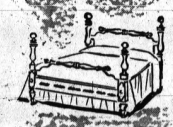

Cannon Ball Bed $69



Highboy $179



Chest on Chest $99



Triple Dresser Base with Frame Mirror $149

Double dresser, framed mirror, spindle bed and chest

$269

Chimney Corners

by Bassett

Nationally Advertised in Leading Magazines.

Matching Dining Room Pieces Individually Sale Priced!



Round Extension Table $89

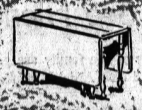

Drop Leaf Gateleg Table $99



Captain's Chair $39



Side Chair $19



Buffet $99
Hutch $99



Buffet $99

Hutch Top $45
Server Base $69

A product of BASSETT

You will enjoy both the dining and bedroom groups of this famous "Chimney Corners" collection because it is authentically designed, beautifully crafted furniture. You will be amazed at the modest prices. Come in and let us show you our complete Colonial Department with Early American Furniture from the nation's leading manufacturers.

CONFIDENCE BRAND NAMES SATISFACTION

Open Evenings 'til Christmas!

AMPLE FREE PARKING!
EASY CREDIT TERMS!

THOMAS ECONOMY
Furniture Company

361 SOUTH SAGINAW STREET • PONTIAC

America Returns Hospitality Given Pilgrims

On Your Mark



From these pictures one would assume we were eavesdropping on the most typical of American families. (The only exception might be the over-enthusiasm of four-year-old Max.)

At the right, Gerrit Hoogenstryd and 11-months-old daughter, Anita, welcome Mrs. Hoogenstryd home as she returns from church services.

But if you note any special glow on the faces of the mother and father, it is because this is their first Thanksgiving as American citizens.

To the kids, it's just Thanksgiving with a capital 'turkey.' To their parents, it's Thanksgiving with a capital 'American.'

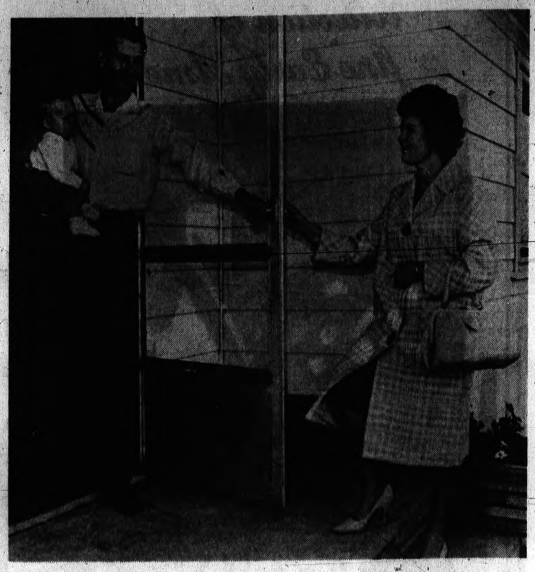

Get Set



Go!



Pontiac Press Photos by Phil Webb

Women's

New Citizens Celebrate Today

By MIRIAM NEAL

Holland history books contain the story of the first Thanksgiving. But years ago when two neighbor children read it in a Dutch schoolroom, they never dreamed that they would follow the Pilgrims. (Members of the Plymouth Colony lived 11 years in Holland before coming to America.)

★ ★ ★

Today, for the first time as American citizens, Mr. and Mrs. Gerrit Hoogenstryd of Lehigh Street, will sit at a table in the home they built themselves and give thanks for the United States.

★ ★ ★

Years ago in Rotterdam, Gerrit Hoogenstryd and his parents were visited by his American aunt and uncle, Mr. and Mrs. Peter Vander Hoek who live on East Beverly Avenue here in Pontiac.

★ ★ ★

These relatives from the land of automobiles and television tried to convince their nephew to come to Pontiac, Michigan in the country that was more than 200 times larger than his own.

CAME AND LEFT

In the spring of 1954 Gerrit left Holland for America as the Pilgrims had almost 300 years before. Soon after he arrived he was drafted and stationed in Germany for year and a half.

★ ★ ★

During his term of duty, he returned to Holland to marry the girl he'd left behind. In 1957 he came to America with his new wife. This time he stayed.

★ ★ ★

Knowing little English and used to outdoor work, Gerrit found his first few months in his new world very difficult. He started work in an automobile factory. To be associated with automobiles at all was, as Gerrit said, "something in itself for me."

★ ★ ★

Once he became used to the work and his English improved, he began to build an American home. He started the house which stands today in silent tribute to his hard work.

BORN AS CITIZENS

By the time he and his wife decided to make America their permanent home and become citizens, their own children had beaten them to the punch, simply by being born in the United States.

★ ★ ★

Undaunted, the Hoogenstryds attended citizenship and English classes at Pontiac Central High School and officially became Americans this July.

★ ★ ★

Today, Thanksgiving, 1963, Mrs. Hoogenstryd will attend special services in a now familiar church. On Lehigh Street the specially decorated table waits for the good smelling foods in the kitchen and Gerrit Hoogenstryd watches Max and Anita play in the warm, bright living room he built himself.

★ ★ ★

When Mrs. Hoogenstryd returns, four American citizens will gather around the table to celebrate America's 300th Thanksgiving by eating an American turkey cooked in an American manner.

★ ★ ★

And little Max will want three drumsticks.

Area Greets Visitors

Mr. and Mrs. Fred V. Davis of Birmingham will serve Thanksgiving dinner to her sister and brother-in-law, Mr. and Mrs. Henry Tinken of Canton, Ohio.

★ ★ ★

Having a small dinner party in their home for Thanksgiving are Mr. and Mrs. D. B. Eames of Cherokee Road. Included in the guest list will be Mrs. Eames' parents, Mr. and Mrs. C. N. Winston of Sandusky, Ohio, and Mr. Eames' mother, Mrs. W. R. Eames of Ottawa Drive.

Others will be Mr. and Mrs. Frank Thompson of Eileen Drive, Frank Thompson of Pike Street, Waldron Hotel, and the Eames' daughter Judy and son Bill, who is home from Culver Military Academy in Culver, Indiana.

Miss Weber Is Engaged

A May wedding in the United States Naval Academy chapel at Annapolis, Md. is planned by Mary Elizabeth Weber, daughter of the James M. Hannans of Bloomfield Village.

★ ★ ★

Her fiance, Ensign Victor Stephen Gray Jr., USN, is the son of the Victor S. Grays of New York City.

The bride-elect is a graduate of Mount Vernon Junior College and the Strayer School of Finance in Washington, D.C. She is on the staff of United States senator Philip A. Hart in Washington.

Ensign Gray is a graduate of the Fordham Preparatory School and the United States Naval Academy, and presently stationed on the destroyer USS Waldron.



MARY ELIZABETH WEBER

The James M. Hannans of Bloomfield Village announce the engagement of their daughter Mary Elizabeth Weber to Ensign Victor Stephen Gray Jr., USN, son of the Victor S. Grays of New York City.

Personals

Mr. and Mrs. Ben D. Mills and their family will join the Robert Chambers family at the Bloomfield Hills Country Club for Thanksgiving dinner.

★ ★ ★

The Harold B. Eulers of Ottawa Drive will be traveling for Thanksgiving. They will visit their son and his family, Mr. and Mrs. Richard F. Euler and children, Mark and Susan of Syracuse, N.Y. This will be their first glimpse of Susan.

★ ★ ★

Colin W. Campbell returned from the University of Michigan, where he is working toward a masters degree. He will have Thanksgiving dinner, along with his parents Mr. and Mrs. Colin W. Campbell of Bloomfield Village, at Red Run Country Club.

★ ★ ★

Relatives from the West and Midwest will join the J. Patrick Kanes in their Ogden Drive home for a family gathering this Thanksgiving.

Mrs. Kane's mother, Mrs. J. B. Ward of Houston, Texas, will join the family as will her grandmother Mrs. John Ward of Caro, Ill.

A great aunt, Mrs. Mae Thompson, Cleveland, Ohio, will be there as will Mr. and Mrs. Leo Ellis, an aunt and uncle from Indianapolis, Ind.

All these relatives will be greeted by the Kanes' children, Patrick, 4, and Kelly, 10 months.

★ ★ ★

Mr. and Mrs. E. H. Lerchen and three of their children of Bloomfield Hills will be the guests of Mr. and Mrs. H. Gray Muzzy of Birmingham.

Also included in the family party are Mr. and Mrs. Robert W. Muzzy of Bloomfield Hills.

★ ★ ★

The Harry J. Woodmans of Gateway Drive will share Thanksgiving with a Jayno Heights family.

Mr. and Mrs. James Stone and their sons Jim and David will bring Mr. Stone's mother, Mrs. Meryl Smith of St. Helens to the Woodman home.

★ ★ ★

Mr. and Mrs. Norman Pattison of Bloomfield Hills are in Jackson today celebrating Thanksgiving with his mother Mrs. Lee Pattison.

★ ★ ★

Mrs Orville Moll will be guest of her son and his family, the James S. Nyes of Sylvan Shore Drive, for Thanksgiving.

Mr. and Mrs. William Hartman and their daughter Lindy and Mr. and Mrs. Richard Sandage and their daughter Kathryn will also be there.

★ ★ ★

Mr. and Mrs. Collis Scott of Franklin Boulevard are spending Thanksgiving day with their son and daughter-in-law on Menominee Road, Mr. and Mrs. Arthur H. Scott, II.

Other members of the family attending are Mr. and Mrs. Andrew W. Dickinson, Mrs. Elaine Harder, and Mr. and Mrs. Osbourne H. Campbell.

★ ★ ★

Mr. and Mrs. Newton Skillman of Lake Angelus Shores and their five children Chris, Amy, Tony, Steve, and Timmy are welcoming eight members of the family for Thanksgiving dinner.

Dr. and Mrs. C. T. Ekelund are there along with Mary Sue Ekelund of Detroit.

Mr. and Mrs. Bruce H. Smith of Birmingham are there with their children David, Mike and Gregg.

★ ★ ★

Mr. and Mrs. Joseph C. Walker Jr., Spokane Drive and their three children have as guests the senior Joseph C. Walkers of West Iroquois Road.

Some Have Dinner at Home

Dr. and Mrs. Dana P. Whitmer, North Genesee Avenue, are celebrating the day with the presence of their son and daughter. Dick, a law student at Northwestern University, and Judy, a sophomore at Michigan State University, are home for the holiday.

★ ★ ★

Mr. and Mrs. H. J. Muldowney of Birmingham are welcoming their son and daughter home for the holiday.

Their son, Michael, has just been released from the Navy after four years of service. Their daughter, Mary Pat, is home from Mercy College.

Mr. and Mrs. Lewis Snyder and their daughter Sharon are sharing the occasion with the Muldowneys.

★ ★ ★

Ten more are included on the roll call at the home of the Cecil McCallums of Cherokee Road today.

Their son and family, Mr. and Mrs. C. Leland McCallum and their children Brian, Bruce and Lori are there.

Their son-in-law and family Mr. and Mrs. Edward M. Green and their children Heather, Erin and Kevin are there from Taylor.

★ ★ ★

Mr. and Mrs. John Thors of Neome Drive are spending the day with their daughter's family, Mr. and Mrs. Walter Eis of Birmingham.

Mrs. Thors' brother, T. H. Harder, is with them from Toledo.

★ ★ ★

Mr. and Mrs. Glenn E. Williams of North Perry Street are spending the day with their daughter's family, Mr. and Mrs. La Verne Cox and their five children of Drayton Plains.

Also there are Mrs. Ada Ball, Mrs. Edna Warden, and Wesley Miller.

Localites See Friends

Fifteen members of the family are gathering at the home of Mr. and Mrs. Ardel L. Pierce, on Shore View Drive.

The Pierce children, Rosemary, Ann, and Ted are greeting their aunt and uncle Mr. and Mrs. William J. O'Reilly of Old Orchard Drive. Also sharing the day are the O'Reillys' children Margaret, a freshman at Oakland University, and Mary.

Other O'Reilly children present are Mr. and Mrs. Arthur J. Leh of Royal Oak and their children John, Jim, David and Nancy.

★ ★ ★

Mr. and Mrs. Aaron Riker of Orchard Lake Avenue are entertaining their son's family, the Alexander Rikers of Birmingham.

★ ★ ★

Mr. and Mrs. Howard O. Powers of Cherokee Road are the guests of their son Gerry, a senior at Michigan State, today at the Michigan-Ohio State football game.

Their other son, Rob, a senior at Pontiac Central High School, is with them. He plans to enter Michigan State next fall.

★ ★ ★

Also traveling will be Mr. and Mrs. Richard Fisher of Cherokee Road. They will spend the holiday with their children at the Midland home of Mrs. Fisher's sister, Mr. and Mrs. H. G. Prosser.

★ ★ ★

Johann Sebastian Kilian from West Berlin is having his first American Thanksgiving today with his American 'family,' the William H. McGaugheys of Bloomfield Hills.

Johann, 20, arrived last April and will leave in February.

The McGaugheys' son Andrew is home from New York for the holiday. His sister, Margaret is a sophomore at Bloomfield Hills High School.

The McGaugheys' other two sons are staying with relatives in cities near their respective universities.

★ ★ ★

Guests from Duluth and Minneapolis, Minn., will spend Thanksgiving with Mr. and Mrs. Dave E. Edstrom of Whitfield Drive.

From Duluth will be Mr. and Mrs. Edwin Anderson and from Minneapolis will come Mr. and Mrs. E. C. Seal.

Pontiac Area Families Gather for Thanksgiving

Mr. and Mrs. Vern Hampton are spending the holiday in Du Bois, Pennsylvania. While there they will attend the Saturday wedding of former Pontiac resident Daniel O'Neil. Their son, Verne II, will be best man.

★ ★ ★

Mr. and Mrs. L. C. Goad of Bloomfield Hills are attending the Michigan State-Illinois game on Thanksgiving day.

Following the game they will have dinner with their son and daughter-in-law, Mr. and Mrs. Thomas C. Goad at the home of Mrs. Thomas Goad's uncle, Henry Carter Adams of Ann Arbor.

★ ★ ★

The Colin H. Johns of Birmingham are expecting quite a crowd today. Their daughter Sally, a sophomore at Lake Forest College, will be home bringing Charles H. Townsend, student at Western Michigan University, as a guest.

Mr. and Mrs. W. A. John will also be there with Mr. John's grandmother, Mrs. Clyde Hagerman. The guest list ends with Mr. and Mrs. H. L. Klein but the Colin Johns don't plan to leave out their four other children so 'Tom Turkey' will be divided 13 ways.

★ ★ ★

Mr. and Mrs. Malon Benson Jr. of Old Orchard Drive are entertaining members of her family for the holidays. Seated around the Thanksgiving table will be Mrs. Benson's sister and family, Mr. and Mrs. Virgil Bilderback and three children from Utica, and parents Mr. and Mrs. W. J. Baumgartner of Silver Lake.

★ ★ ★

Entertaining her nephew and his family, Mr. and Mrs. Keith R. Granger and four children from Dayton, Ohio are Mr. and Mrs. Raymond Blevins of North Berkshire Road. The Blevins' will be spending the Thanksgiving weekend with their aunt and uncle.

★ ★ ★

Mr. and Mrs. John C. Emery Jr. and family will have an active holiday. On Wednesday they dined at the Bloomfield Open Hunt Club with Mrs. Emery's sister, Mr. and Mrs. John R. Hamill of Birmingham.

Today finds both families gathered at the home of Mr. and Mrs. Hamill for Thanksgiving dinner. Included in the party are the sisters' parents, Mr. and Mrs. James Foxgrover of Gull Lake and New York.

★ ★ ★

Mrs. Jack Brannack of Lakeward Lane traveled to Stevens College in Columbia, Missouri to visit her daughter Barbara over the Thanksgiving holidays. Traveling with Mrs. Brannack is her sister, Mrs. Howard Benson, who came down from Harbor Springs.

★ ★ ★

Traveling to Midland for Thanksgiving will be Mr. and Mrs. Robert Castell of East Iroquois Road. There they will spend the holidays with Mr. Castell's sister and family, Mr. and Mrs. Gordon Reisch.

★ ★ ★

Returning from Parsons College in Fairfield, Iowa for the holidays will be Chris Andreae, son of the Maynard R. Andreaes of Bloomfield Hills. The family, along with the Hobart Andreae family of Birmingham, will dine at Bloomfield Hills Country Club for Thanksgiving.

★ ★ ★

Mr. and Mrs. J. L. Van Wagoner of Andersonville Road are sharing Thanksgiving with two daughters and their families at the Pontiac City Club.

Included are Mr. and Mrs. Arnold Kambly and their sons, Arnold, Stephen, and Paul.

Mr. and Mrs. Edward Andrews and their children Edward and Julie are also there.

★ ★ ★

Mrs. R. V. Thurston and daughter Patricia of West Iroquois Road are in Oakamon today.

Mr. and Mrs. Ralph Hyatt (Mrs. Thurston's sister) are sharing honors with their son Frederick and his wife and daughter, Mrs. Kathleen Layton.

★ ★ ★

Dinner at Pine Lake Country Club, followed by supper at home are on today's agenda for Mr. and Mrs. Harry Pearce of Sylvan Lake.

With them are Mrs. Pearce's son and daughter-in-law, Mr. and Mrs. Charles Coppersmith and their children, Ross and Peggy. Peggy is home from the University of Michigan where she is a freshman.

★ ★ ★

Mr. and Mrs. Maynard Slater of Union Street are visiting their daughter and son-in-law, Mr. and Mrs. R. C. Lippard and Linda of Sylvan Lake.

Also present are the Slater's other daughter and son-in-law Mr. and Mrs. J. D. Hale and their children, Jean Ann and Jim.

Dr. and Mrs. Douglas P. Campbell of Crabtree Road will be going to Oscoda to visit her parents, Mr. and Mrs. Orley Hill.

★ ★ ★

Dr. and Mrs. John Pridmore of Onagon Trail are spending the day at Dr. Pridmore's parents, Mr. and Mrs. George Pridmore in Royal Oak.

Mrs. John Pridmore's parents, Mr. and Mrs. N. B. Applewhite are also there, along with Dr. Pridmore's brother and sister-in-law, Mr. and Mrs. Howard Pridmore of Birmingham.

The John Pridmores' children Colby, 8; Amy, 7; Allison, 4; and Elizabeth, 2 are enjoying the day with their cousins, children of the Howard Pridmores, Peter, 4, and Susan, 2.

★ ★ ★

Mr. and Mrs. Don E. Ahrens of Bloomfield Hills are entertaining Mr. and Mrs. Robert J. Burns Jr. of Birmingham and Mrs. Robert J. Burns Sr. and daughter Mary of Grosse Pointe.

★ ★ ★

Mr. and Mrs. Robert B. Oliver of West Iroquois Road are having a small Thanksgiving gathering in their home this year.

Expected are Mr. and Mrs. Gary Spees and their two daughters, Michele and Susan, from St. Louis, Mo.

Their son and daughter-in-law Mr. and Mrs. Robert B. Oliver II and daughter Tracy Ann will also be there.

★ ★ ★

A small family gathering at the John H. Patterson on Illinois Avenue includes Mr. Patterson's mother, Mrs. Donald F. Patterson of Birmingham.

His brother and sister-in-law, Mr. and Mrs. Robert W. Patterson and their children, Margaret and Robert, are also there.

Serving as co-hosts are Schuyler and Joseph.

★ ★ ★

Ten family members will make the home of Mr. and Mrs. Edward Maier, Illinois Avenue, really hum today.

The Maiers are expecting their daughter and son-in-law from Drayton Plains and their children. They are Mr. and Mrs. Michael J. Ashley and children Mike, Eddie, Sally, Ann, and Amie.

Also present will be the Maiers' daughter Sally who lives with her parents.

Arthur's

AFTER THANKSGIVING SALE



½ PRICE HAT EVENT

Formerly	Now
8.98	4.49
12.98	6.49
18.98	9.89
30.00	14.89

Bridal Veils ⅓ ½ Off

Millinery Salon—Second Floor

PARK FREE While Shopping At Arthur's

Arthur's

OPEN EVERY NIGHT UNTIL 9:00

ANNUAL AFTER-Thanksgiving Sale

EXCEPTIONAL FASHION FINDS ALL THROUGH THE STORE . . . MANY ARE IDEAL FOR CHRISTMAS GIFTS.

BUDGET DRESSES
1/2 OFF and More
Were to 17.98 $5 · Were to 19.98 $9 · Were to 15.98 $13
Dress Salon—Second Floor

BETTER DRESSES
1/2 OFF and More
Were to 29.98 $15 · Were to 39.98 $19 · Were to 49.98 $23
Dress Salon—Second Floor

Sample Bridal Dresses Up To 40% Off

SPORT SHOP
KNIT SUITS 2-3 Pcs. Were to 35.98 ..... 14.98
STRETCH PANTS Were to 12.98 ..... 6.88
SWEATERS Were to 12.98 ..... 5.88-8.88
SKIRTS Were to 10.98 ..... 5.88-6.88
Sport Shop—Main Floor

YOUNG FOLKS SHOP
GIRLS DRESSES Were to 8.98 ..... 3.88-4.88
GIRLS COATS Sizes 7 to 14 Were to 24.98 ..... 19.88
SNOW SUITS Sizes 3 to 6X Were to 12.98 ..... 10.88
PRE-TEEN CAR COATS Were to 29.98 ..... 14.88-19.88
Young folks shop—lower level

COATS RICHLY FURRED
Were to 69.98 ..... $46
Were to 99.98 ..... $86
Were to 129.95 ..... $106
Coat Salon—Second Floor

COATS Self Trimmed
Were to 59.98 ..... $36
Were to 69.98 ..... $46
Were to 79.98 ..... $66
Coat Salon—Second Floor

SUITS
Were to 59.88 $36 · Were to 89.98 $66 · Were to $110. $86

SUBURBAN COATS
Were to 35.98 ..... $23
Were to 45.98 ..... $33

FOUNDATIONS
LYCRA GIRDLES S.M.L. Were to 6.50 ..... 3.90
PANTY GIRDLES Lycra. Long leg. White. S.M.L. Were to 8.95 ..... 6.90
GIRDLES Nylon power net. Black, beige. Not all sizes. Were 12.50 ..... 9.90
Foundation—Second Floor

FURS
MINK STOLES $199 $389
Fur Jackets $299
Mouton Jackets ..... $58—$88
Fur Salon—Second Floor
Furs labeled to show country of origin of imported furs.

SHOE SALE
1253 PAIRS
NATIONALLY ADVERTISED
New Fall Dresses
SHOES

Group I Reg. to 10.99 ..... $8.88
Group II Reg. to 14.99 ..... $11.88
Group III Reg. to 18.99 ..... $15.88

Calf, suede and patent. All colors. Most all sizes.

SPORTS and FLATS
276 PAIRS. Most all sizes and colors. Reg. to 8.99 ..... $5.88

Shoe Salon · Arthur's · Mezzanine
48 N. Saginaw St. — Downtown Pontiac

CHRISTMAS SHOPPING

is fun in

WIGGS wonderful world of gifts!

Here you'll find lovely and distinctive gifts for everyone on your Christmas list . . . in an almost unlimited variety . . . and priced to fit your budget!



Imported BEER STEINS

$5.95 & $6.95

Colorful steins from Germany . . . a clever gift for display in den, rathskeller, or family room. We also have steins in pewter, copper, and heavy crystal.

Famous Swedish ANGEL CHIMES

$1

complete with 4 candles

Of radiant solid brass, these chimes play a merry tune when candles are lit! Imported from Sweden, chimes come compactly boxed for easy mailing and are quickly assembled. An enchanting Christmas gift for any child!

REFILL BOX OF 12 CANDLES . . . 25c

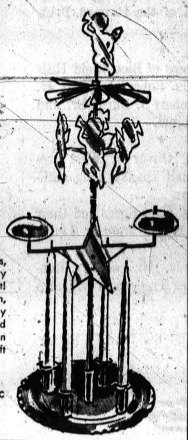

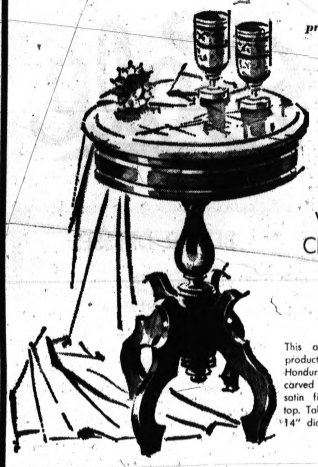

Marble-Top Victorian CIGARETTE TABLE

$19.95

This authentic heirloom reproduction is made of genuine Honduras mahogany, hand-carved and hand-rubbed to a satin finish. Cararra marble top. Table is 18½" high, with 14" diameter top.



PATCHWORK ROCKERS

$139.95 to $169.95

Deep, wide, extra comfortable rockers of antique maple . . . with colorful "patchwork" cover right out of grandmothers day! A gift for year 'round enjoyment.

Milk Glass LAMPS

Charming replicas of old oil lamps and hurricanes in sparkling white milk glass will make delightful gifts for anyone who favors Early American decor!

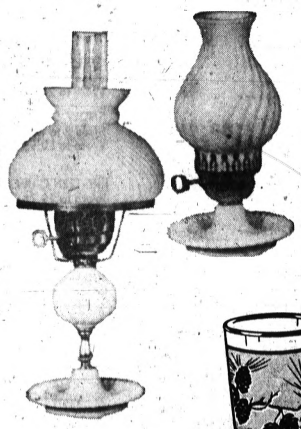

Table Lamp
22-Inches Tall
$6.95

Hurricane Lamp
10½ Inches Tall
$6.95

Insulated ICE BUCKETS

$15 to $25

See our big collection of ice buckets in many styles and colors! Shown is a brass-bound pine bucket with insulated liner.





Two sparkling new patterns in GLASSWARE by LIBBY

SETS OF 8 $4
GIFT BOXED

New glassware is an ever-welcome gift for table or bar use. Come see our wide selection!





SILVER PINE CONES

Gleaming silver on frosted glass, in new shape. 6-oz. juice, 11-oz. beverage, and 14-oz. iced tea.

COLORFUL NORDIC

Gold-outlined gem tones in smart geometric motif. 5½-oz. juice, 9½-oz. old fashioned, 12-oz. beverage, and 15-oz. cooler.



Come see our marvelous selection of adorable HUMMEL FIGURES

We have a brand new shipment of literally dozens of precious, always beloved Hummel figures!

$4.50 up

Convenient Free Parking at Both Stores

24 WEST HURON STREET
In Downtown Pontiac
FE 4-1234

WIGGS

Both Stores Open Tomorrow Night 'til 9

4080 TELEGRAPH ROAD
At Long Lake Road
644-7370

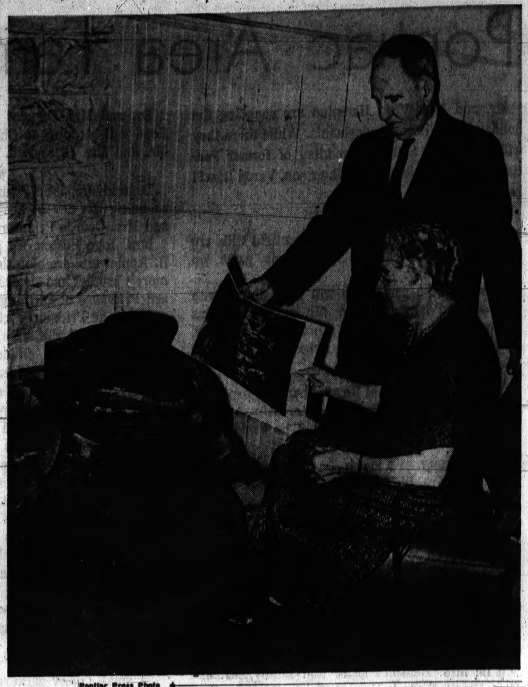

Pontiac Press Photo

That old bell used to call them to school. Miss Jessie M. Brewer, Norton Avenue and Harry W. Kimmins, Hickory Grove Road, share memories of former days at Central Elementary School. Miss Brewer is a former principal of the school. Both will be present at the Open House Dec. 8.

70 Years Celebrated by School

To celebrate its 70th birthday, Central Elementary School is holding an open house for all former pupils, teachers, their families and friends.

* * *

It will be held at the school Sunday, Dec. 8, from 2 to 4 p.m. The event is sponsored by former students, the PTA and the school staff.

Anyone having pictures or clippings about the school that could be loaned to the event's committee should contact either Mrs. Max L. Miller or Mrs. Woodrow J. Griffith both of Maynard Court.

PONTIAC BUSINESS INSTITUTE

pbi

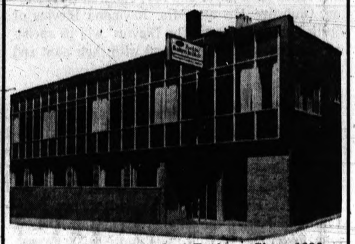

A Professional School of Business Since 1896

Associate or Certificate Programs

Professional Accounting
Higher Accounting
Junior Accounting
Business Administration
Stenographic
Office Machines and Secretarial
IBM Keypunch

WINTER TERM BEGINS DEC. 2
(Day School and Evening Division)

Free Placement Service to Graduates

Pontiac Business Institute
18 W. Lawrence St. FE 3-7028

Accredited as a Two Year School of Business by the Accrediting Commission for Business Schools, Washington, D.C.

BOBETTE SHOP

JUMPERS

Holiday velvets, double knits, tweeds and pastel wool flannels. Smart slim tailoring.

from 10.98



Merry Gift MAKERS

Famous Make DOUBLE KNITS
1, 2 & 3 pcs.
by Butte, Domani, Lofties and Huddlespun.
29.98 to 49.98



Mohair Cardigan SWEATERS

Cable knit soft mohair gift sweaters Beautiful colors.

12.98 and 14.98

SKI SWEATERS
By Puritan
Nordic pattern yoke in pullover or cardigan.

Pullover 9.98
Cardigan 10.98



BOBETTE SHOP
16 N. SAGINAW STREET
Free Parking — Free Bus Tokens

Lay-Away or charge it

Santa's Bringing Slippers To Please The Children!

Toddlers' Figured CORDUROY Pink and blue Sizes 2 to 8. $2.99

Boys' Snug-Top CORDUROY Black-and white Sizes 9 to 3 $2.99 Big Sizes 4 to 10 ..... $4.99

Girls' Print TAPESTRY Multicolor Sizes 9 to 3 $3.50 Big Girls' Sizes 3½ to 9 .... $3.99

Children's Leather ROMEOS Red or brown, Sizes 6 to 3 $3.99



See Our Large Selection Of SHOE CARE GIFTS

"Where Fit Comes First"

Bill Lewis' Junior Bootery

1060 W. Huron 334-0725

(Huron Centre, Next to China City)

Shop 9 till 9, Beginning Fri. Dec. 6

Dinners and a Dance Engage Hills Folk

By SIGNE KARLSTROM

Families are planning Thanksgiving dinners.

Mr. and Mrs. Allan F. Wilson who recently moved to Suffield Road in Birmingham from New York are looking forward to have with them for Thanksgiving son Allan from Lake College; Mrs. Wilson's mother and father Mr. and Mrs. George W. Stark and Mrs. Stark's brother Harvey Campbell. Mr. and Mrs. George Stark Jr., with their three daughters Katherine, Elizabeth and Jenette together with the Wilson's son Timothy all plan to enjoy the traditional Thanksgiving turkey dinner.

★ ★ ★

With Dr. and Mrs. Roy T. Hawkinson of Guilford Road will be their son and daughter - in - law, Dr. and Mrs. Roy Hawkinson and Mr. and Mrs. John Shenefield who for years have spent Thanksgiving day together with the Hawkinson's.

★ ★ ★

Mr. and Mrs. Ernst Kern are awaiting daughter Katherine from Chicago, Mr. and Mrs. Ernst Kern Jr., and their daughter, Katherine and Mrs. Kern's Sr. mother Mrs. Richard Bragaw. Their Thanksgiving dinner will be at the Bloomfield Hills Country Club.

★ ★ ★

DANCE

Tonight at Bloomfield Open Hunt Club the Cotillion will have its first dance for the season. About 150 young people from 10-12 grades in various schools from the community will come and dance to Fenby Five Orchestra. Mrs. Ernst Kern who for numerous years has coordinated the Cotillion's dances will be assisted by the Dean Drapers and Mr. and Mrs. Ben H. Mills.

★ ★ ★

Bloomfield Hills Woman's National Farm and Garden Club of which Mrs. Edwin Anderson is president have scheduled their Christmas program for Dec. 2 at the home of Mrs. Luther R. Leader, Cranbrook Road. Mrs. James Pedder, chairman says everyone will bring her favorite Christmas decoration.

Bruce Francis, the 1962 Grinnell Foundation scholarship winner, will give the program assisted by Eugene Bossart from the University of Michigan.

★ ★ ★

At Oakland Hills Country Club dance last Saturday Mr. and Mrs. George Wieting entertained for dinner Mr. and Mrs. Charles Adams, Mr. and Mrs. Sheldon Mayer, the Richard Ernsts and Mr. and Mrs. James Herbst.

College Alums Meeting to Organize Club

Alumnae of the Centenary College for Women are invited to attend a meeting, Dec. 5, in the Allen Park home of Mrs. Stanley F. Novaco, chairman of the first get-together of the Association committee.

Mrs. Novaco will be assisted by Mrs. Charles A. Wilson, also of Allen Park. Both are members of the class of '58.

Margaret Rahfield will show slides of the campus at Hackettstown, N. J. and tell news concerning the college.

All graduates who live in this area or in Metropolitan Detroit are invited.

Village Yarn Shop

311 W. University Drive

ROCHESTER OL 1-0371

Large Selection of YARN and SWEATER KITS

9:30 to 5 Daily; Fri. 'til 9

Care for Corners

Stuff the pockets of a wet raincoat with tissue paper so that even the inside corners dry.

Don't Iron Towels

Never iron terry towels. This flattens the loops, makes the surface harsh and effects absorbency.

did you ever see an R&K that wasn't You?



24.95

10 to 18

blue or coral

As Advertised in Mademoiselle

Completely unforgettable. Totally feminine. Unconditionally well-bred. That's you in rayon chiffon by R&K.

PEGGY'S MIRACLE MILE

last 2 days

PEGGY'S MIRACLE MILE

31st anniversary sale!

fur trimmed coats

were to 149.

now

88. 119.

casual coats

now

33. 42.

dresses

were to 29.95

now

10.90 18.90

better dresses

were to 69.95

now

22.90 39.90

SKIRTS

were to 14.95

now

7.90 9.90

SWEATERS

were to 22.95

now

5.90 13.90

Shop Every Night Till 9

Free and Easy Parking

DAZZLING HOLIDAY DRESSES FOR HEIR APPARENTS

Mamselle

MATERNITIES • UNIFORMS

MIRACLE MILE SHOPPING CENTER

OPEN EVENINGS UNTIL NINE

VALUE-PACKED Luggage

MAKES AN IDEAL GIFT

Thanks To Increased Space . . .

we have on hand an excellent selection of fine luggage and leather goods in time for holiday shopping.

Choose from our complete assortment of leather goods, wallets, jewel cases, manicuring sets, attache and brief cases, tote bags.

Your Name In Gold On Each Leather Purchase At No Charge

Open Thursday & Friday Evenings

Harrison LUGGAGE & LEATHER GOODS

152 N. Woodward, Birmingham MI 6-8088



The Allan C. Monteiths of St. Joseph Road announce the engagement of their daughter Joan Marilyn to William George Benson, son of the William K. Bensons of Rochester. The bride-elect attended Western Michigan University and the University of Michigan. Her fiance will receive his degree in January from Notre Dame University, where a chapel ceremony is planned for Feb. 1.

it's new...it's sheer it wears longer it's Hanes



Hanes creates a new kind of stocking for you...with longer wear in its sheer sheer double loop nylon, its run guard heel. 1.65

*patent pending

Free and Easy Parking for 5000 Cars

PEGGY'S MIRACLE MILE

Open Every Night Till 9 P.M.

AT SIBLEY'S



SANDLER OF BOSTON says get a BOOT out of fashion!

Just for kicks, have a pair for here and a pair for there—and a pair to spare. There's no boots styled with more flair, more fun to wear! $12.95 to $14.95.

MICHIGAN'S LARGEST FLORSHEIM DEALER

Sibley's shoes

Security Charge Account Service

Miracle Mile Shopping Center Open Evenings 'til 9

S. Telegraph at Sq. Lake Rds.

More News of Area People

Dr. and Mrs. Robert Wise of Keller Lane are entertaining their son, Harry, his wife and their children Tony, Clinton, and Peter from Birmingham.

Also there are Mrs. Margaret Hayes of Detroit, Dr. Wise's aunt, and Charles Kidner of Grosse Pointe, Mrs. Wise's brother.

★ ★ ★

Mr. and Mrs. Stuart Whitfield of Cherokee Road are playing hosts to eight today.

Mr. and Mrs. Noyce Strait Jr. and their four children are there. Mrs. Whitfield's brother, James Parshall of Watkins Lake, is there as well as the Whitfield's son, William.

★ ★ ★

Mr. and Mrs. Albert Weber of East Iroquois Road are welcoming two grandsons today. Dan W. Parshall is home for the holiday from Concordia Seminary in Springfield, Ill. Second Lt. Garey Theiler is home on leave from Rice Patterson Air Base in Dayton, Ohio.

The Webers son Robert and his wife are there with their four children Robert, Carol, Gretchen, and Christopher.

★ ★ ★

There are nine at the home of Harold Ward on Ottawa Drive today.

His daughter's family, Mr. and Mrs. Edmond DeVine and their children Elizabeth, Stephen, and Michael, are coming from Ann Arbor.

Also from Ann Arbor are his son-in-law's mother, Mrs. F. D. DeVine, and his sisters, Kathryn and Ellen.

Frederick Graef of Birmingham is also there.

★ ★ ★

Mr. and Mrs. Gerald Guinan of State Street are entertaining out-of-town guests for the holiday weekend. Arriving from Louisville, Ky. are Mr. Guinan's nephew and family, Mr. and Mrs. Robert House and children Greg, Robbin and Adam.

★ ★ ★

Mr. Lewis Jarrendt of Indiandale Drive is spending Thanksgiving with his sister, Mrs. Anna Rauss of Detroit.

★ ★ ★

Mr. and Mrs. Arthur Selden of Cooley Lake Road are spending their holiday with their son's family in Port Huron.

Mr. and Mrs. Robert L. Selden have three daughters, Martha, Janet, and Barbara.

★ ★ ★

Mr. and Mrs. H. E. McCulloch of Silverhill Drive are welcoming their daughter and son-in-law from Richland. Dr. and Mrs. James Harrison and their children Robert, 15, and Janet, 13.

★ ★ ★

Mr. and Mrs. Arnold Jerome of West Iroquois Road are welcoming their children home from school for the holiday.

Kay is home from Michigan State University and Arnold Jr., from Evanville College, Evansville, Ind.

★ ★ ★

Mr. and Mrs. Leslie Huntwork, Orchard Lake, are with Mr. and Mrs. Herschel Asbury of Woodbine Drive. The Rodger Asburys (Judith Huntwork) and son Gregory, also Mrs. Richard Whitmer (Patricia Huntwork), are guests.

★ ★ ★

Mr. and Mrs. James Clarkson of St. Jude Drive are spending Thanksgiving in Ferndale with Mr. Clarkston's parents, Mr. and Mrs. Caleb Clarkson.

Mr. and Mrs. James Clarkson have just returned from New York City.

★ ★ ★

Mr. and Mrs. Charles P. Hunt of Chippewa Road will be entertaining members of her family for Thanksgiving dinner.

★ ★ ★

Mr. and Mrs. Walter K. Willman of West Iroquois Road are spending the day with Mrs. Willman's sister and her family, the James J. Burkes of Detroit.

★ ★ ★

Dr. and Mrs. Ivan LaCore of Josephine Avenue are entertaining at home today.

Their son, Ivan, is here from Central Michigan University where he is a senior and their daughter, Kathy from Michigan State University where she is a freshman.

Mrs. LaCore's sister, Mrs. Ross Tenny, and her son Robert of Cherokee Road are also there.

★ ★ ★

Mr. and Mrs. Norman Kuijala of West Iroquois Road are entertaining eight members of their family today.

Rev. and Mrs. John Richardson of Dillsboro, Ohio and Mr. and Mrs. W. Kuijala and their son John of Berkley, the sister and brother of the host and their families, are there.

The host's niece and her husband, the M. Robert Messers are there from near Cleveland, Ohio with another niece, Thelma Richardson.

Mrs. Kuijala's stepfather M. H. Bauer is there from Mt. Clemens.

★ ★ ★

Mr. and Mrs. William D. Thomas, Jr. are the guests of Mrs. Thomas's sister, Mrs. Wilma Dickinson, at the Forest Country Club.

Their children, Robert and Anne, and their grandparents, Mr. and Mrs. William Thomas Sr. are also there.

★ ★ ★

Mr. and Mrs. George Yansen and their daughter Jo Lynn are spending Thanksgiving day with Mrs. Yansen's brother, Dr. Donald W. Cryer, and family in Toledo.

Her sister and family the Clair Wilsons and her mother, Mrs. Walter Cryer of North Baltimore, Ohio are also there.

Jo Lynn is accompanied on the trip by her friend, Gaynell Rice of Chippewa Road.

The Yansens and their guest will spend the rest of the holiday with Mrs. Yansen's mother in North Baltimore.

★ ★ ★

Mr. and Mrs. R. Verne Todd of Cherokee Road are guests of their son's family in Rochester.

Dr. R. Mark Todd's three children, Ann, Stanley, and David, will welcome them. David is home from Alma College and has brought two foreign students home with him.

Dr. Ed Barnett and his family from Lapeer are also there.

★ ★ ★

A half dozen relatives are being welcomed by Mr. and Mrs. Philip J. Wargelin of Voorheis Road today.

Their daughter, Carol, a junior at the University of Michigan and her cousin Mary Anne, from Minneapolis, are there.

Mr. Wargelin's brother John, his wife and son Bradford are there from St. Clair Shores, and Mrs. Wargelin's sister, Mary Kelly, from Detroit.

Open Nights until Christmas

Alvin's

Man's Store



Silk Luxury . . .

A truly elegant fabric detailed for the discriminating male. Handsomely styled in the sheer simplicity of 100% silk, in a choice selection of smart shades.

$12.95

HURON at TELEGRAPH

Open Nights until Christmas

Alvin's

2-Day Sale



Famous Name Blouses

Reg. to $5.95

$2.99

Roll sleeve prints or stripes.

All Items Gift Wrapped Free

Mink Shawl Cashmere Sweater

Regular $110

$79.90



The ideal gift at wonderful savings. Each sweater is silk chiffon lined.



Winter Coats

Regular to $110

$49 to $79

Imported and domestic tweeds, or solids. Regular and petite sizes

All Items Gift Wrapped Free

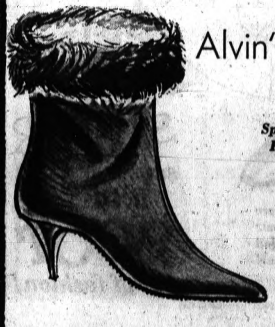

Alvin's Boot Fashion

Specially Priced $8.88

A fitting dressy boot for messy weather . . . It's a new boot style with a smart, glamorous furry collar, and a light non-skid sole. Pile-lined for warmth and comfort. Sizes 4 to 10.

HURON at TELEGRAPH
OPEN NIGHTS UNTIL CHRISTMAS

Stumped?

...WOMEN WHO GIVE SOMETHING SPECIAL FOR CHRISTMAS

Come to Lewis...



Our store is literally running over with wonderful Christmas gifts for the home . . . gifts that mean more and that will still be giving for many Christmas' to come. There are gifts at every price range, from $5 to $500. All can be charged at Lewis'.

Here are a few suggestions. Table lamps, $19.75 . . . Dictionary stand, $59.50 . . . Cigarette tables in your choice of 6 finishes, $19.75 . . . the wonderful new Lampette, portable and folding, $19.95 . . . La-Z-Boy Recline-a-rockers from $98.50 . . . wonderful new carpeting for all to enjoy from $5.95 per yard . . . handsome Stiffel lamps, $29.50 . . . attractive record cabinets, $69.50 . . . colorful toss pillows, 3 for $5 . . . Italian provincial tables with leather tops, $39.95 . . . and many, many more.

And if you're really stumped for something for Dad, visit our office furniture gift department for handsome office accessories . . . even Orvis fly rods.

Your Gift Means More From A Quality Store!

LEWIS FURNITURE

5 SAGINAW ST. AT ORCHARD LAKE AVE.
FE 5-8174 PONTIAC

Park any place, there's lots of room around Lewis'

The All New Modern IMPERIAL SALON BEAUTY

Hair Styling as You Like It!

158 Auburn Ave.
Opposite Parkhurst St.

Cutting — Styling — Tinting
PARK FREE
FE 4-2878

Area Residents Travel During Holiday

Mr. and Mrs. Clifford C. Grovogel of North Pemberton Road will entertain their two daughters and their fiances for Thanksgiving. Traveling from Spencerian College in Milwaukee, Wis., will be daughters Barbara and her fiance, Terrance Wagner of Sturgeon Bay, Wis.

Daughter Bonnie will arrive home from Michigan State along with her fiance, Leroy Peterson, of Green Bay, Wis.

★ ★ ★

Mrs. Bruce F. Hubbard of Ottawa Drive and her children Charles, Anne and Donald will spend Thanksgiving in Minneapolis, Minn. as guests of former Pontiac residents, Mr. and Mrs. S. D. Watson.

★ ★ ★

Mr. and Mrs. Arthur Nicholie are with their daughter and son-in-law, Mr. and Mrs. William Rogers on West Iroquois for a Thanksgiving gathering.

Their son and his wife, Mr. and Mrs. Don Nicholie, are also there with their daughter Carol, home from Ferris Institute.

Carol will be able to visit with Barbara Jean Alton, daughter of Mr. and Mrs. Robert Alton, who will be home from Hillsdale College to spend the holiday with her parents.

The Arthur Nicholie's daughter Ruth will also be there.

★ ★ ★

Mr. and Mrs. Robert Flynn and daughter Roberta of Ogemaw Road will visit Mr. Flynn's parents for Thanksgiving. They are traveling to the New Lothrop home of Mr. and Mrs. Leo Flynn, just outside Flint.

★ ★ ★

Mr. and Mrs. Francis J. McGinty of Crescent Drive will bring a happy dozen to the City Club for Thanksgiving dinner.

Among them will be Mr. and Mrs. James Houlihan and their children Patrick Michael, Ann and Johnny. Mrs. McGinty's sister, Mrs. Nora Rewald, will also be there..

Completing the list will be Mr. and Mrs. Robert Zimmerman and their children Robert, Richard, Jimmy and Mary Beth.

★ ★ ★

The Richard Poole family of Pine Lake will quadruple this Thanksgiving.

The children, Jane, David and Ruth-Ann will welcome their first cousins Mary, Betsy, and Amy, daughters of the Frederick Pooles. Other children to be present are Jane and Judy Porritt, daughters of Mr. and Mrs. Charles Porritt.

Grandparents Mr. and Mrs. Gelston Poole will also be there along with an aunt, Mrs. Allan Monroe. Mrs. Frederick Poole's brother and sister-in-law, Mr. and Mrs. Lyle Hoard are also expected.

★ ★ ★

Dr. and Mrs. Peter Hoogerhyde are entertaining at a small dinner party for Thanksgiving. Those invited include, Mr. and Mrs. James M. Hart of Ann Arbor, Mr. and Mrs. Floyd Schoonover of Revere Street, the George Morrow family of Sylvan Lake; and Mrs. Morrow's mother, Mrs. Harry P. Dunning of Battle Creek.

★ ★ ★

Mr. and Mrs. Keller Nissley and daughter, Linda of Grosse Pointe are guests today of Mrs. Marion Hodges Benter, East Iroquois Road. The Nissleys' son, Robert who is stationed in Munich, Germany is Lynne Benter's fiance. Bruce and Roger Benter are also sharing festivities.

★ ★ ★

Mr. and Mrs. George Harkless of West Walton Blvd. will travel to Ypsilanti for Thanksgiving to spend the holiday with their daughter and family, Mr. and Mrs. John Santuci.

Mr. and Mrs. Berkeley Voss of Keithdale Lane are entertaining their son-in-law and daughter, Mr. and Mrs. Gerald Millar, and their children Mark and Laurie who are here from Flint.

Also sharing Thanksgiving with the family is Mrs. Edward Gerheke.

★ ★ ★

Mr. and Mrs. Merle Voss of E. Hammond Lake Drive are visiting with their daughter and son-in-law in Plymouth.

There to greet them are Mr. and Mrs. Samuel Van Boven and their children Gregory, Lynda, and twins, Diane and Julie.

Nadons WOMEN'S WEAR
MIRACLE MILE SHOPPING CENTER

STAPP'S... Santa's store for children's...



GIFT SPECIALS

Mom... Dad... here are delightful gifts to please little hearts. They also keep feet toasty warm and are fun to wear.



Tot's Zip Front Corduroys
Assorted patterns of animals decorate the warm corduroy which is a solid color. Padded sole for warmth. These are WASHABLE! Tiny sizes 3's to 8's.
2.99



New Fluff and Figure
A saucy doll figurine bounces in a white tassel of fluff on these Black Velvet Nylon slippers. Padded sole and heel. Children's sizes ... all ages.
3.99



Felt Slipper 'n holster
$3.29

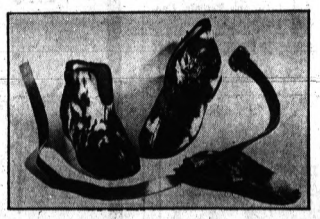

At Right... Maverick 'n Gun
New, new Palomino Tan and beige, horse hide marked fabric with matching gun and holster. Plus the star for the small Sheriff. Sizes 6 to 3.
3.99
Palomino style at Downtown Pontiac Store and Rochester Store



Famous Hawkeye Field Boot
For boys, for youths, for men. Lace and hook closing on soft leather upper. Gripper styled rubber sole and heel. Moccasin toe for comfort.
Boys' Sizes 8½-3 $7.99
Youths' Sizes 3½-6 $9.99
Men's Sizes 6 on up $10.99

AUTHENTIC COWBOY BOOTS
Low heel for the tots ... stirrup heel for everyone else. Authentic design with leather inserts or contrasting color and saddle stitching. Infants to adult sizes. Priced from ...
4.99

STAPP'S
IN PONTIAC
BOOTERIE 39 E. Lawrence Downtown Pontiac
JUNIOR SHOES 938 W. Huron at Telegraph
IN ROCHESTER
JUNIOR SHOES 418 N. Main St. Rochester

To Put his Christmas stockings in...



Evans HAND TURNED Slippers

He's in for comfort all year long when you give him Evans Slippers. See our complete line of Evans Slippers in styles and prices sure to fit your Christmas gift list.



$7.95
GONDOLA
$10.95

For "Merry" Christmas Shopping Stop in Today!

Todd's SHOE STORE
20 WEST HURON
FE 2-3821
Open Mon. and Fri. 'til 9

HOLIDAY SALE
friday and saturday!

SALE
$13.97
suedecloth, corduroy pile lined carcoats
Cozy fun-time at wonderful savings! All boast warm 'n plush orlon® acrylic pile linings and smart new detailing!
a. Vinyl suedecloth; pile cuffs 'n' collar. Brown, green; 8-16.
b. Cotton corduroy, pile collar 'n' lining, loden, taupe; 10-16.



$6.97
lith, lean looks in stretch pants
Savings too good to miss on good looking stretch pants, stay-put stirrup, sleek fit.
a. Snugtex waist; solid rayon/nylon, black; 8-16.
b. Slubbed nylon/helenca®; black, blue in 10-18.





SALE
$10.97
cuddly Christmas robes in print lined orlon pile
The most wearable gift you can give her, now at one surprise price! Our warm 'n cozy orlon® acrylic pile robes with acetate print linings. Just one here in yellow, blue, 10 to 18.

WINKELMAN'S
shop every night to 9 pm. till Christmas
TEL-HURON SHOPPING CENTER

Rubber Footwear for the Family!



BOYS' and YOUTHS'
4-Buckle Arctics
Sizes 11 to 2 and 3 to 6
$2.44
Others at $3.99
MEN'S SIZES
7 to 12 $4.99

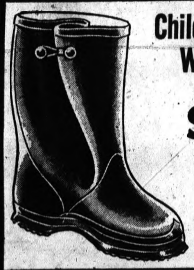

Children's Boots
White Only
Sizes 8 to 3
$1.99
Other Styles
$3.99

OPEN MONDAY and FRIDAY 'TIL 9
RoH SHOE
73 NORTH SAGINAW STREET



Pontiac Press Photos

Cheryl Hegwood, Blaine Street, places a hat on the tiny snowman she has made from salt modeling clay. Shown also is a Christmas tree ornament made the same way.



Eldon Adams, Moreland Street, swipes a cookie from the container held by Beth Miller, Washington Street. This Santa Claus cookie "jar" is easily made from an oatmeal box.

How to Create Beauty With Salt

Here are directions for salt modeling:

2 cups salt
½ cup cold water
1 cup corn starch
2-3 cup cold water

Mix salt and ½ cup water in saucepan; place pan over low heat, stirring constantly until mixture is thoroughly heated. This will take about 3 to 4 minutes. Remove saucepan from heat.

Mix corn starch and 2-3 cup cold water and add all at once to hot salt and water mixture. Stir in quickly to combine. The mixture should thicken to about the consistency of stiff dough. If mixture does not thicken, place pan over low heat again and stir about 1 minute or until mixture starts to thicken.

Turn out on wooden board or a work surface and knead with hands as you would bread dough, to form a smooth pliable mass. The base may be used immediately or will keep pliable indefinitely if stored in a tightly closed container, or wrapped in a household plastic or foil. Makes 1¾ pounds.

★ ★ ★

To make a 3½ pound batch: Double recipe ingredients. Follow directions above with one exception. Keep saucepan over heat when the corn starch and water are added to the hot salt and water mixture.

HOW TO COLOR: Use vegetable colors such as regular food colors used in the kitchen. Add coloring material in the amount desired to the pliable base and knead to blend color evenly. Modeled objects may also be painted with water colors or decorated when hard and dry to give surface color.

WHAT TO MAKE: Model a variety of objects . . . small animals, fruit, vegetables, doll furniture, ash trays, jewelry, coasters, miniature houses, wall plaques, etc. Simple forms can be shaped with hands and fingers. To produce detailed effects, tools such as tooth picks, tongue depressors or a small spatula may be used. Modeling base can also be flattened with a rolling pin and cut into shapes for holiday ornaments or mobile decorations.

HOW TO DRY: Modeled objects will dry and harden at room temperature in approximately 36 hours, depending on thickness of object and humidity. Place objects to be dried on wire rack or screen to allow air circulation. When thoroughly dry, surfaces may be smoothed by rubbing with medium-coarse sandpaper, then finished with fine sandpaper.



All the objects above were made by salt modeling. The children can make their own creche figures or other holiday items. After proper drying, the articles are durable and may even be painted.

Modern Bouquets

Bridal arm bouquets, a natural companion to the empire gowns now enjoying a return favor, are becoming popular for modern day weddings. Today's arm bouquets are fairly small and light, in contrast to the old-fashioned heavy arm bouquets with streamers.

Returns from Trip

Susan Foley, daughter of Mr. and Mrs. Paul Foley of Birmingham, has returned from a five-weeks tour. Horse shows which she attended included those in Harrisburg, Pa., Washington D. C., New York City, and Toronto, Canada.



For Your Wedding
QUALITY
and Quantity
• 12 Photos in 5x7 Album
• Free Consulting
• A Large "Just Married" Sign
• A Miniature Marriage Certificate
$39.95 up
Budget Terms Available
Mrs. T. Whitlow
C. R. HASKILL STUDIO
1 Mt. Clemens St. FE 4-0558



"Magnificence"
. . . the end results of our service!
Pre Holiday Special!
Budget Department



Regular $10.00
DAINTY PERM
NOW only $6
Complete
★
Splendor Perm
NOW only $7.50
Complete
★
Monday
Tuesday
Wednesday
Shampoo
& Set—NOW only $1.75
APPOINTMENT NOT ALWAYS NECESSARY
Tony's
Beauty Shop
Riker Building, 35 W. Huron, FE 3-7186

Nostalgic Early Americana
The TOWN CRIER
by GUILD
8 TUBE AM-FM AC-DC
RADIO
RECEIVER
MODEL NO. 380T



Smith's Early American
128 S. Woodward
MI 4-3202 Birmingham

Pre-Holiday Special
BUDGET WAVE $6.50
CALLIE'S BEAUTY SHOP
116 North Perry FE 2-6361

Open Monday thru Saturday 9:30 a.m. to 9 p.m.
RB
Fashion Leaders for Over 30 Years



HOLIDAY SKI LOOK ON A BUDGET
MOHAIR SWEATERS 12.98 STRETCH PANTS 8.98
THIS is the ski look . . . bulky top, long lean stretch . . . yours at pin-money prices. Sweaters are hand-knit Italian imports in marvelous colors. Rayon/nylon stretch pants with a custom look, by Davenshire, in black, olive, red, brown, royal, 8-18.
• Intarsia Designs
• Diamond Weaves
• Two-tone Contrasts
• Cable V-necks
• Novelty Cardigans
• Pullovers
• Sizes SML, XL
Pontiac Tel-Huron, Birmingham, Royal Oak, Ferndale, Rochester North Hill Plaza

R & M Department STORE
The Ski Look in a JANTZEN



What's all the fuzz about? About V-necks, the ski look, long-haired sweaters. This Jantzen pullover shows off all three in 60% wool, 40% mohair white with teel blue twin-stripped trim and light olive with teel blue trim. Nylon stretch pants in matching light olive and teel blue colors. $12.98



In '63 look like you skil An alpine-influenced zip cardigan is a good beginning. This Jantzen links-knitted wool is the new continental length, has a sharp contrast in the border and the old-world touch of pewter-finish buttons at the neckline. $19.95

Just wear a smile and a jantzen



26 SHOPPING DAYS 'TILL CHRISTMAS INCLUDING SUNDAYS
OPEN SUNDAY
10:30 a.m. to 2:30 p.m.
Mon. thru Thurs. 10 a.m. to 9 p.m.
Fri. and Sat. 10 a.m. to 9 p.m.
EM 3-3912
1555 UNION LAKE ROAD
UNION LAKE VILLAGE
jantzen sportswear for sportsmen

Tiny Button Has Power to Destroy an Enemy City

BACKGROUND OF THE NEWS — SPECIAL REPORT

RAPID CITY, S. D. (AP) — The button you would push to launch a city-killing rocket at an enemy country, if that were your job, is a little thing, about an inch square. It glows red or green, depending on its readiness to be pushed.

It is the left-hand button in a row of a dozen or so extending across a panel near chest height. The other buttons get the rocket ready to fire. The one on the end fires it.

The instrument panel sits in the center of a large room, shaped like an inverted bowl. The room is the control room of an operational Titan Intercontinental Missile site dug in beneath the prairie near this western South Dakota city.

* * *

A three-man crew is always on duty in this room. Recently when a group of civilians were admitted to the tightly guarded base, the crew consisted of a major, a captain and a master sergeant.

Each was wearing white coveralls and a bright blue scarf at his throat. Phones in the room, which rang frequently, were answered quickly and unsmilingly.

POINTS OUT BUTTON

The major knew what the visitors most wanted to see.

"This is the button we'd push if we had too," he said, giving the covered firing button a tentative poke. The firing button, unlike the others, has a hinged piece of plastic over it.

Lifting the plastic is the last of many things that would have to be done before the button could be pushed in anger.

One of the other safeguards was visible to the visitors. On another instrument panel, above eye level, were printed two words, "disable" and "enable."

A green light would have to glow under the word, "enable," before the men in the control room could fire their rockets. It cannot be turned on by anyone in the base.

* * *

Other safeguards exist, of course.

3 MISSILES

The major's instrument panel actually contains three rows of buttons, because this incredibly complex little underground city is armed with three Titan missiles, ready to fire on 15 minutes' notice.

Called a complex, the site is one of three under the wing of the Strategic Air Command at nearby Ellsworth Air Force Base, which makes a total of nine Titan missiles ready to go in this vicinity.

The complex is dug into the prairie. There's not much above ground for a visitor to see. A guarded wire fence surrounds each site. A few small towers carry wind gauges, radiation detectors, and closed-circuit television cameras that scan the entire area.

* * *

Flush with the ground are three large concrete aprons, some distance apart. Each marks the site of a missile silo.

At a signal from an escorting officer, who is being observed from the control room below on television, a pair of concrete trapdoors open. A loud horn blasts a warning as they rise.

When they are open, it is possible to catch a glimpse of the business end of a 98-foot Titan ICBM.

Sitting on its nose is what appears to be a whitish, porcelain-like object. It is shaped like an elongated bulb, appears to be around 12 feet long and 3 or 4 feet thick.

It is either a hydrogen bomb or an atomic bomb. You presume it is the former, because of the Titan missile's greater payload in relation to smaller rockets. The officer-guide says only that it is a nuclear device.

* * *

Earlier, an officer has told you that the bomb cannot be armed — i.e., triggered to explode—until it is actually in the air en route to an enemy target.

SPEEDY OPERATION

Were the silo doors opening in earnest, the rocket would be quickly and automatically fueled with liquid oxygen and kerosene below ground, raised to the surface by giant elevators, and sent on its way.

The Titan site was designed to survive anything but an improbable direct hit, then be able to fire back.

The 30 or so Air Force men who run the base descend to their posts by elevator or by a stairway which can also serve as an emergency escape route.

* * *

Below ground, they have their own water supply, from wells, power supply, air-conditioning, and kitchen and sleeping facilities, together with food for many days. Pool tables, commercial television, and other recreational facilities are at their disposal.

ENORMOUS DOORS

Enormous blast doors below ground separate the three missile silos, so that if one is hit the others can still be fired.

In the huge liquid oxygen storage and fueling areas, which man can enter only in pairs, because of the danger of deadly, odorless gases, tubing coils endlessly from tank to tank.

Automatic valves emit a shrill little "peep" every few seconds as pressures adjust themselves. A shower bath labeled emergency shower is available in case of liquid oxygen burns.

* * *

Back in the control room, a visitor asks the major if his kind of duty doesn't have a high mortality rate in terms of a man's nervous system.

CONTINUING PROCESS

The major smiles, and indicates that Air Force screening for this kind of job is rigid, and a continuing process.

Someone wonders why the major and captain are armed with pistols.

The replies are good-natured but add up to this obvious conclusion:

SAC intends to take no chance that orders from the highest authority would not be executed in the control room.



TOWEL SET—Lucky is the homemaker who receives a set of towels, in patterns that provide "instant" decorating. By Morgan-Jones.

Barnett's

OPEN EVERY NIGHT 'TIL 9 UNTIL Christmas

For the MAN in your CHRISTMAS



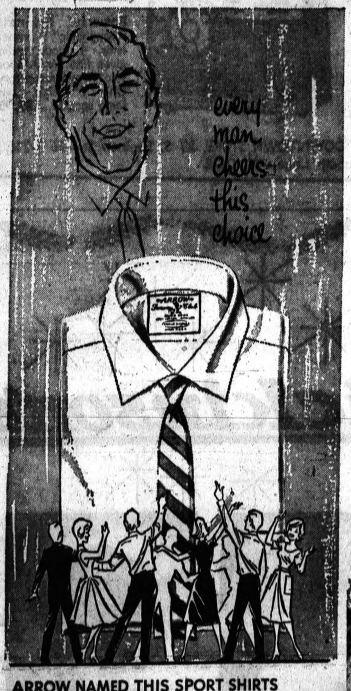

This Year Make It An ARROW Christmas

FENWAY CLUB®

Never a wrinkle never a crease now or ever

WASH and WEAR LUXURY at $5.00

Here's a handsome gift that he'll really appreciate. This fabulous shirt does its own ironing, no matter how it's washed and dried. Permanently wash and wear 100% spin-dry cotton with Duro-nept® finish. Stays fresh all day long. "Sanforized-Plus" labeled. Featured in Chase, a soft medium spread collar with French cuffs and the Tide, a soft collar style with convertible cuffs.



ARROW NAMED THIS SPORT SHIRTS

CHEVELLA...

It's Tailored in HIS EXACT Sleeve Lengths

A REAL MAN'S GIFT FOR ONLY $6.95

This cozy weave designed in Switzerland looks like flannel yet feels even finer. And it's washable. It's lean tapered body lines WITH EXACT SLEEVE LENGTHS makes it look as though it was tailored just for you. Good looking plaids, too, in muted brown, red, blue and green. Priced moderately at $6.95.

Give HIM the Finest!

Imported Spectrum Sharkskin Suits

Tailored by the House of Worsted Tex

Soft tailored by Worsted-Tex in sparkling new Iridescent colors. This is the suit . . . for the man who enjoys wearing the finest.

$75



LUXURIOUS TOPCOATS by the House of Worsted Tex

What a splendid coat they are . . . so comfy to wear . . . so smartly styled.

$75



Alligator ALL WEATHER COATS WITH WOOL PLAID ZIP-OUT LINING

$39.95

Here's the coat you'll live in, wonderful protection in all kinds of weather. The fabric, 55% Kodel polyester, 45% Avril rayon is water repellent for rain or snow. A grand gift for any man.



Dunbrooks Fine Tailored ALL WOOL SHARKSKIN SUITS WOOL TOPCOATS

Men, tell the ladies you want one for Christmas. Or, better yet, buy one for yourself and enjoy it now. Dunbrooks have a wonderful reputation for their smart styling, meticulous tailoring and exclusive patterns, in fabrics that give exceptional good service.

$54.75



Remember—You Don't Need the Cash

just say CHARGE IT!

TAKE 12 WEEKS TO PAY!

Same as Cash! No Carrying Charges! or Take 6 MONTHS TO PAY* *SLIGHT CARRYING CHARGE

ARCHIE BARNETT

Barnett's MEN'S STORE

150 NORTH SAGINAW—Next to Sears

plenty of FREE PARKING

WHEN YOU SHOP AT BARNETT'S!

Park In Lot That Has This Sign. One Half Block North of Store. Have Your Ticket Stamped at Our Office at Time of Purchase.

FREE DOWNTOWN PARK-SHOP

County Eyes Legislative Action on Election Dates, Procedure

By JIM DYGERT

In the eyes of Oakland County, election dates and procedures will share the spotlight with Gov. Romney when the State Legislature resumes its special session Dec. 3 to implement the new State Constitution.

While one eye watches how Romney fares in another stiff test of his leadership, the other will be fastened on measures dealing with election of county officers, Circuit Court and appellate court judges.

★ ★ ★

What the legislature does with four study committee recommendations on these matters

News Analysis

could kindle some political fireworks in the county.

★ ★ ★

The four proposals are:

- To double the two-year terms of incumbent county officers and postpone elections for their posts from 1964 to 1966.
- To likewise put off until 1966 the previously scheduled 1964 elections to fill Circuit Court seats now held by 1963 Romney appointees.
- To give appointed judges an incumbency designation on the ballot even though the new constitution grants it only to elected judges.
- To set up a new state appellate court of nine judges to be elected by threes in each of three districts.

LIVELY DEBATE

Predictions of lively debate over the first three are in the wind, and all four could affect the political futures of numerous county officials and residents.

Extending county terms has been recommended by an interim legislative committee despite an opinion from Democratic State Atty. Gen. Frank J. Kelley that it would be unconstitutional.

County Democrats have come out strongly against it, and so, presumably, will most Democratic legislators. Court challenges are expected if it's approved.

★ ★ ★

The idea is to begin the new four-year terms of county officers in 1966 instead of 1964. This would put them on the ballot with state officers, whose four-year terms begin in 1966, instead of with presidential contests.

NO SPECIFICATION

The constitution does not specify when the new county terms were to begin as it does with those for state officers.

If approved, the term extension would smooth the road for any county officeholder aspiring to a higher post. He could run knowing that he'd still have his old job if he lost.

One in such a position, Republican County Prosecutor George F. Taylor, might not be so appreciative of the legislature, however, if it also extends the terms of appointed judges or gives them the incumbency designation.

★ ★ ★

In fact, Taylor may be as vehement an opponent as any Democrat to the appointed judge proposals, though probably not publicly.

PASSED OVER

A possible candidate for the GOP nomination for Congress in the new 19th district, Taylor also has had an eye on the county's three appointed Circuit Court posts and is still smarting over his failure to be appointed to one of them.

If the appointed judges' terms are extended, Taylor would not be able to seek election to one of the posts. If they get the incumbency label, he would be at a disadvantage.

Elected Circuit Court judges are assured of having their terms extended from Dec. 31, 1965, to Dec. 31, 1966, because the new constitution abolishes the spring election and prohibits the shortening of any elected official's term.

★ ★ ★

Reasoning behind likewith extending the appointed terms is to start all Circuit judges anew in 1966 with staggered terms designed for later overlapping of six-year-terms.

BOTH PROPOSALS

Both recommendations have been pushed by State Sen. Farrell E. Roberts, R-Oakland County, chairman of an interim subcommittee on implementing the constitution's judicial section.

In Taylor's view, Roberts has become his political foe as a result of this and the likelihood that Roberts will be a candidate for the appellate court, still another race that Taylor has been eyeing.

The appellate court plans are not expected to encounter difficulty in the legislature.

★ ★ ★

Most of the fighting is anticipated to come as Democrats try to accomplish through implementing legislation what they failed to achieve on behalf of their viewpoints at the constitutional convention.

EMBARRASS ROMNEY

Democrats also may be tempted by the opportunity to embarrass Romney again so soon after his tax reform defeat, especially since they opposed the Romney-backed constitution in the first place.

The biggest battles may come in the areas of changing executive agency structure, use of highway funds, and the Civil Rights Commission.

Squabbles are certain over working arrangements and authority of the new state highway commission and board of education while the highway commissioner and superintendent of public instruction remain in office under the provision that no elected official's term can be shortened even when his office is abolished.

★ ★ ★

Considerable confusion and agony will be generated by the task of reducing and streamlining some 120 administrative agencies to the 20 allowed under the new constitution.

AGREE ON OTHERS

Department heads have been free with suggestions on chopping and merging, but all agree their own must remain intact.

Implementing the new leeway allowed in the use of highway funds may bring demands to raise the state's gasoline tax,

★ ★ ★

which is now six cents per gallon.

No action is expected on provisions for county home rule at the special session. Unless the big counties get together soon on what they favor, indications are there may not be any next year, either.

YOU WILL LIKE OUR BUSINESS METHODS
IMPERIAL—CHRYSLER—PLYMOUTH—VALIANT
SALES BIRMINGHAM SERVICE
CHRYSLER-PLYMOUTH
912 S. WOODWARD Phone MI 7-3211

Musical Gifts

Grinnell's



NEW GRINNELL STEREO PORTABLE PHONO

An especially worthwhile Christmas gift, the Grinnell "Symphonic" drop-down stereo phono has swingaway speakers for true stereo sound! Garrard 4-speed automatic changer, diamond needle, turnover cartridge. Bass, treble and balance controls.

$75

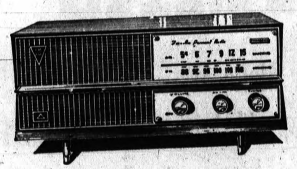

PANASONIC FM-AM RADIO

For Christmas giving, for yourself, this handsome FM-AM table radio has AFC (Automatic Frequency Control) for no-drift reception.

29.95

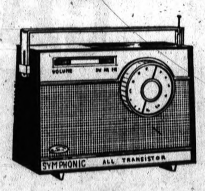

FM-AM, SHORT-WAVE RADIO

Powerful Grinnell "Symphonic" 9 transistor, 4 diode radio gives fine FM-AM or shortwave reception. Only 6" high, has large speaker.....39.95

Use Your Charge, 4-Pay Plan (90 days same as cash) or Budget

DOWNTOWN STORE, 27 S. Saginaw St.—FE 3-7168
THE PONTIAC MALL, Telegraph and Elizabeth Lake—682-0422

DICKINSON'S

The Right Gift for the Right Man from... Dickinson's



SWEATERS — Carefully detailed, full fashioned wool bulky knits have a rugged, youthful look. In many colors . . . from $10.95



LEATHER GLOVES — Light supple pigskin or capeskin for warm comfort. Fine workmanship. $5.95 up

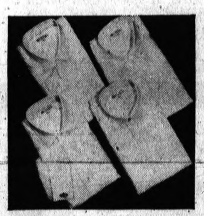

DRESS SHIRTS — To team up with his favorite suit. Comfort proportioned, collar and cuff style. $4.50 up



SPORT SHIRTS — Drip dry fabrics, solids or patterns, smartly styled. $5.00 up



FELT HATS—Give him a Stetson Christmas gift certificate. The umbrellas are from $6.95. Hats $11.95 up



A Warm Influence on Cold Weather

BROOKS TOWN . . . Elegant-looking town coat of smooth, wool melton, noted for its good-looks and cold-weather comfort. The soft, fur-like body lining of "Orlon"® pile offers more warmth, with less weight. Smartly styled with Borgana shawl collar and leather buttons. $39.95

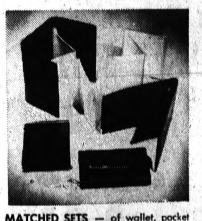

MATCHED SETS — of wallet, pocket secretary, key and credit card cases in rich textured leathers $15 up



TARTAN ROBES — Milliset finish, wrinkle resistant, machine washable. $19.95



NECKWEAR — today's most wanted colors and patterns, pure silks, challis, blends from $2.50 TO $10.00



CUFF LINKS for connoisseurs: opulent gold, silver or set with semi-precious stones. $2.00 up



COLORFUL VESTS—fashionably styled in handsome assortment of plaids, checks and solids . . . from $13.95

WE PAY THE PARKING

Open Mon. and Fri. 'til 9
SAGINAW at LAWRENCE

Open Thurs. and Fri. 'til 9
BIRMINGHAM—272 W. MAPLE



Johnson Can Expect Same

Kennedy's Leadership Tested Early

By PHIL NEWSOM
UPI Foreign News Analyst

A terse announcement issued simultaneously in Washington, Moscow and London on May 19, 1961, disclosed that the then-President Kennedy and Soviet Premier Nikita Khrushchev would hold their first face-to-face meeting some two weeks hence in Vienna.



For Kennedy, the timing was not especially propitious.

The position of U.S. - supported forces in Laos NEWSOM had deteriorated steadily to the point where Kennedy and his advisers had decided that a neutral Laos provided the best way out of an impossible situation.

In April had occurred the disastrous Bay of Pigs invasion of Cuba.

And out of that somber meeting in Vienna came another severe test for the new President. The Soviet leader laid down a new ultimatum on the Berlin and German question — either agreement to a separate peace treaty for East Germany and the transformation of West Berlin into a "free city" or the Soviets would proceed on their own and give to the East Germans control over the access routes to West Berlin.

Khrushchev also demanded a nuclear test-ban treaty on Soviet terms which included a built-in veto over its control commission.

In neither was he successful and in succeeding months Khrushchev came to have a grudging admiration for Kennedy.

WANT MEETING

Over the weekend, Communist diplomats let it be known that Khrushchev, disturbed by the death of President Kennedy and fearful of a switch in U.S. policy, would like a meeting with new President Lyndon B. Johnson.

Whether or not the meeting occurs, the possibility remains that one of Johnson's early tests may come from Soviet probing attempts to determine both his strengths and his weaknesses.

But this will be only one facet of the burden suddenly thrust upon Johnson. Throughout the world for many months ahead events will be colored by the sudden change in U.S. leadership.

* * *

When the black Africans of Kenya wept over Kennedy's assassination, theirs was an emotion which swept the world. And part of it, whether or not in tangible form, was fear which came from the knowledge that for however brief a period of time, the leading nation of the free world itself stood leaderless.

WORLDWIDE CRISIS

In effect, it was creating a worldwide crisis of confidence.

But at the same time, West German leaders felt it necessary to reassure Germans that there would be no change in U.S. policy and to remind West Berliners that Johnson himself had pledged to Berliners "our lives, our fortunes and our sacred honor."

As Britain approaches its general elections, a campaign which was to be based primarily on domestic issues, already is taking a turn as Britain studies anew its future role in world affairs and its relationship with the new President.

In France, the passing of President Kennedy undoubtedly will reinforce President de Gaulle's determination to remain in office at least until 1970 in order to preserve for the West an image of unchanging leadership.

* * *

From South Viet Nam to New Delhi and from Moscow to Paris, a pressing task for the new President will be to still the waves of fear and prevent a crisis of confidence.

Japan 'Rikes' 'Clis Craus'

It's Yuletide Spirit in Eastern Culture

TOKYO (AP) — Japan may be a nation of Buddhists and Shintoists, but at Christmas time the Yuletide spirit is everywhere.

Department stores and shop windows are gaily decorated. Santa Clauses roam the streets. Gifts are wrapped with elaborate care.

In fact, Christmas in Japan now is practically a national institution—despite the fact that only 700,000 of the nation's 94 million people follow the Christian faith.

Until 1945, Christmas went by relatively unnoticed. But in the postwar drive toward economic recovery and prosperity, commercial possibilities of Christmas semed to businessmen too good a thing to pass up.

OLD HOLIDAYS

Department stores formerly looked forward mainly to June, when Japanese observe the traditional Buddhist holiday of "O-Bon" by exchanging gifts, and late December, when gifts are exchanged again by tradition to welcome the new year.

Except for Japan's Christians, Christmas here is devoid of any religious connotations.

But if Japanese kids don't know the meaning of a religious Christmas, they certainly know about Santa Claus, the bearded man who brings them presents.

* * *

A single department store may have as many as 100 Santa Clauses. Even elevator attendants and saleswomen are turned into girl Santas.

SPECIAL PARTIES

Night clubs stage special parties, and the revelry fits in well with the traditional merry-making that precedes the Japanese New Year, a period of rest and quiet.

Dec. 25 is not a national holiday. It's work as usual. But that doesn't matter.

What counts is the man with the white beard and the gifts he brings as he sings out with a heavy accent:

"Merry Ku-Ri-Su-Ma-Su!"

Disguised Christ Legend Behind Holiday Charity

The tradition of alms-giving at Christmas began with a legend, as did so many other holiday customs.

It was believed at one time that the Christ Child went from door to door during the holiday season, disguised as a beggar, and asking alms, in search of kind and deserving souls.

Since no one knew when or where He might appear, Christians feared to turn beggars from their door lest they unknowingly turn away the Christ Child.

* * *

Thus began the custom of charity to the poor at Christmastime; today this charity is still practiced, but not out of fear . . . rather, it is done out of love, generosity and thankfulness by those who have been materially blessed.

The death rate among America's nearly 100 million ordinary life insurance policyholders remained relatively unchanged last year at about six per 1,000, continuing at the level held for the past decade.

Tandem Tub

Put in Plug for Togetherness

By DICK WEST

WASHINGTON (UPI) — The spirit of togetherness appears to have hit a new peak of sorts in Great Britain.



WEST

According to a news item published here the other day, a manufacturer in that country has started producing a double bathtub. It's all the rage, my dear.

Actually, only four have been sold thus far, but I think you'll agree that four double bathtubs add up to a rage.

In one model, the bathers sit side-by-side and in another toe-to-toe. Trust the British to think of something like that.

I suppose the really prudent thing to do would be to order one of each. That way you're prepared for any eventuality.

A couple of years ago, the Neiman-Marcus store offered its customers "His" and "Hers" airplanes. And this year, I hear, it has been featuring "His and "Hers" dueling pistols.

But neither, to my noting, is in the class with "His" and "Hers" bathtubs. Which goes to show how truly ingenious the British are.

A bit over - sexed perhaps, but ingenious.

Double bathtubs would not, of course, be practical in every home. For example, mine. If we attempted togetherness of this type, we would wind up in a divorce court.

I like to bathe in the morning. She takes her bath at night. I like a shower. She prefers immersion. I bathe in water that is barely tepid. She likes it scalding hot.

A double bathtub at our house would just be a waste of water.

Nevertheless, I salute the British for creative thinking. There has been a tendency in some quarters lately to sell the Empire short. This should put an end to talk that Britain is about finished as a world power.

Any country that could produce the RAF in one generation and double bathtubs in the next will always be a factor to reckon with.

While I'm about it, I would also like to tip my hat to the Japanese, who have recently developed a device called a "mother's heart."

* *

"It induces sleep in infants by making sounds like a mother's breast," says the literature I received. "It feels like it, looks like it. All battery operated."

Sounds like a wonderful product.

You Are Invited
To Visit
"NORTH MEADOW"
Model Home At
26047 Meadow Drive
Corner Franklin and 13 Mile Roads
Furnishings and Decor by
Anne Wilson, Interior Decorator
Stewart-Glenn
Model Open
Every day, including Sun. 1:00 to 6:30
Closed Thursdays

GIFTS FOR THE HOME ARE SO WELCOME!



HUNDREDS OF LAMPS!
Select from table, floor, pole and chain lamps in colonial, contemporary or Provincial. Including Stiffel and Rembrandt brands.
$19.95 to $99.50



COLONIAL RECORD CABINET
Solid Hard Rock Maple Cabinet with louvered doors for colonial decor. Rich, brown finish; fine craftsmanship.
$39.95
Matching Cocktail Table, $29.95

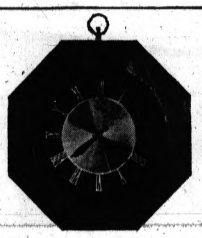

CORDLESS ELECTRIC CLOCK
Solid American Walnut Clock. Solid Brass Hand Cut Dial. Overall Width, 15½ inches.
$39.95

WALNUT DESK by DANIA



Beautiful "DANIA" contemporary styling in a walnut desk to grace a living room, bedroom or library.
Desk, $99.95 Chair, $26.95

A GALAXY OF Stewart-Glenn GIFT IDEAS!



COLONIAL FOOTSTOOL
Give comfort in this plastic covered stool with Maple legs. Gold, Green, Tan, White.
$7.95



UNUSUAL BAROMETER
Specially low-priced Barometer in contemporary styling. He'd like it in office or den!
Walnut or Ebony
$19.95



DANIA CHAIR And Table
Cane-back occasional chair in Walnut with foam rubber filled upholstered cushion. Indispensible cigarette table to match.
Chair, $79.50 Table, $29.95

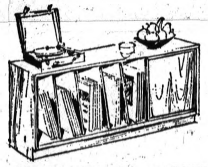

WALNUT RECORD CABINET
Imagine! Five storage compartments plus a closed cabinet for the family collection of records. Beautiful Walnut in Danish styling.
$84.95



MODERN WALL CLOCK
Looking for unusual styling in a contemporary clock? This handsome style will please for sure!
$29.95



COLONIAL COMMODE
Solid Hard Rock Maple in authentic Early American styling . . . very specially priced.
$29.95



MODERN HASSOCK STOOL
gift fot the TV room or Recreation room.
Choice Beige, Brown or Orange
$7.95



CHERRY COCKTAIL TABLE
True American from our Potomac Valley group in solid Appalachian Wild Cherry with two drop leaves copied from the early harvest table. 58" long x 21" wide.
$79.95 Special



COLONIAL ROCKER
Gold-decorated style design for old-fashioned comfort in Solid Maple or Black. Some styles with stencil designs.
$49.50

Stewart-Glenn
1680 South Telegraph Road • FEderal 2-8348
Open Thursday, Friday, Monday Evenings 'til 9 P.M.
Located just south of Orchard Lake—Parking Free



FARM HOUSE CHAIR
Sturdy Maple chair built for years of service. Authentic colonial design.
$22.95

BUDGET TERMS
10% DOWN DELIVERS

How Can Secret Service Protect Our Presidents?

By BRUCE BIOSSAT
Newspaper Enterprise Assn.

WASHINGTON (NEA)—President Kennedy's assassination stirs strong prospects that vastly tighter Secret Service safeguards and new limits on presidential freedom may quickly be in order.

The assassin in Dallas had a clear shot from a high vantage point along the crowded route the late President followed.

The bullet-proof bubble top on the presidential car, flown to the Dallas scene at considerable expense, was down — exposing Kennedy to just as much danger as if he had used an ordinary convertible.

Not only Kennedy but at least two of his predecessors often chafed at Secret Service restrictions, and sometimes overrode their precautions. Reporters, including the writer, have frequently commented on the risks.

REFUSES ESCORT

Only a short time ago Kennedy refused the customary local police escort on a New York City visit, exposing himself to all the hazards incident to rush-hour traffic delays.

In New York a young girl, camera raised high, raced past all barriers, right up to the window of the presidential limousine, and snapped his picture. Commented a Secret Service man sharply:

"It could just as well have been an assassin."

Months ago the late President, shaking hands with a well-wisher as he rode in an open car, was pulled off his feet as the man failed to let go.

Again and again veteran White House reporters watched Kennedy on tour as he shook hands at close range with citizens along fenced areas at airports and other points.

Secret Service men, in the judgment of many, would have been powerless to prevent the quick flash of a gun.

Even around the White House, generally thought of as the most impregnable security zone, presidents now and then are subject to unreasonable risk. Kennedy had a habit of mingling with veritable hordes of visitors, any one of whom could have shot him or thrust a knife into him.

* * *

Newsmen traveling with presidents in recent years have been stunned at the ease with which would-be assassins now and then have had access to them.

FULL PROTECTION

Ground routes seldom are fully protected at surface level. High vantage points, unguarded, are common along such routes as Kennedy used in Dallas.

It was not always so. In the tight security of World War II high spots were patrolled with extraordinary caution. When Franklin D. Roosevelt paid a wartime visit to Chicago, I noted that every overpass and high building was lined with guards.

Washington observers foresee now that far stricter regulations will govern such points. They believe also that the Secret Service may be given stiffer authority to control the president's movements — no matter what his personal urge for freedom.

* * *

Police escorts supporting these efforts in official tours and campaigns may have to develop sharper techniques for keeping all people, including the thronging well-wishers, away from the presidential entourage.

APPEARANCE LIMIT

A president's public appearances may hereafter also be more limited in number.

But veteran newsmen suggest that, even with stricter controls on all sides and more cooperative public behavior, no safeguards are totally foolproof.

* * *

There will always be the risk that some fanatic will work his way through the protective screen.

Stand-Up Model for Shoe Polishing

For the guy who can't or the one who won't bend over to shine his shoes — a stand-up electric shoe polisher.

Twin polishing bonnets, one for black and one for brown shoes, removes dust and buff shoes.

The polisher is powered by a 110-120 volt AC motor.

First Card Designed by Youth

Today we take the sending and receiving of Christmas cards as amatter of course.

Actually, they didn't come into existence until the 19th century.

Prior to that, no one thought of greeting friends and family at Yuletide through cards.

* * *

It remained for a sixteen-year-old English engraving apprentice, William Maw Egley, to design a card in 1842 illustrating scenes of a formal banquet, a party dance and skaters.

LEGEND INSCRIBED

Below the illustrations was the legend "A Merry Christmas and a Happy New Year to You."

Later another Englishman, Henry Cole, commissioned the artist John Calcott Horsely, a member of the Royal Academy, to paint an illustration which ultimately depicted a Victorian family gathered around the holiday table, in addition to depicting customs giving to the poor.

Cole had lithographed copies of Horsely's work struck off and mailed the cards out in December of 1846.

In 1874, Louis Prang printed the first American greeting cards in his lithograph shop in Boston.

These cards were noted for their artistic quality and were sold all over the United States.

Thus was begun a holiday tradition which is now an accepted part of the season . . . receiving warm greetings of love and good will through the mail at Christmas time.

Sounds Like Both Made Good Points

BELGRADE (AP)— A shoe factory here sent two experts to Africa to look into the possibilities of expanding Yugoslavia's shoe trade there.

They came back with two highly different viewpoints.

"There are no chances to export shoes there. The people go barefoot," one reported.

"Prospects to sell shoes are excellent because everybody is barefoot," reported the other.

GREAT Christmas SAVINGS AT SHAWS
IN DOWNTOWN PONTIAC
GREAT SELECTIONS OF GIFTS - AND EASY CREDIT TERMS, TOO

FREE! COMPLETE 9 PIECE "Golden Shell" SALAD SET
Once again this Christmas we offer you greater savings opportunities plus a grand free gift! Shop now for everyone on your gift list and charge everything to one convenient easy to pay credit account.
It's yours Free - when you make any new purchase of a single item of $19.95 or more. Here's what you get—beautiful 12-inch salad bowl, 8 matching salad plates, salad serving spoon and salad serving fork. Gleaming white, gracefully fluted and artfully edged with 22 K gold. Translucent as fine china, yet sturdy and heat resistant.

CHRISTMAS DIAMOND SALE
Shop! Compare! Prove To Yourself How You Save Now

1/3 OFF Our Entire Stock
It's too good to miss—you can surprise her this Christmas with the diamond she's hoping for. Whatever price you can afford to spend you'll find the greatest values anywhere in our vast brilliant selection. Use your credit—pay next year.

A. ¼ Carat Diamond Matched 14K gold rings Reg. $70.50 $47
B. ½ Carat of Diamonds Matched 14K gold rings Reg. $145 $97
C. 1 Carat of Diamonds Matched 14K gold rings Reg. $450 $300
D. Man's Fiery Diamond Handsome 14K gold ring Reg. $125 $83.50
E. ¾ Carat of Diamonds Matched 14K gold ring Reg. $220.50 $147
F. Diamond Solitaire Tailored 14K gold ring Reg. $150 $99.50
G. 5 Diam. Wedding Band White or yellow 14K gold Reg. $75 $40.50
H. 14 Diam. Wedding Band White or yellow 14K gold Reg. $100 $66

BULOVA AMERICA'S GREATEST WATCH VALUES
Biggest Selections For Men and Women
• DRESS WATCHES • CALENDAR
• WATERPROOF • DIAMOND SET
• SELF-WIND • ACCUTRON
from $24.75 to $2500
Give Bulova the watch they want most. America's favorite watch for value, styling, performance, and dependability. See our wide selection of newest models including Accutron timepiece guaranteed 99.9977% accurate on the wrist.
as little as $1.00 A WEEK

Big, Brilliant Diamond Solitaires MARQUISE — EMERALD CUT — PEAR SHAPE
You can give her a bigger, finer diamond for less at our ⅓ off prices. Choose from these fashionable diamond shapes they long for most. Set in exquisite 14K gold rings.
CHOICE $87.00 TO $4,950.00

Finest Selection of New Creations in STUNNING DIAMOND RING FASHIONS
The elegance of your own good taste radiates in these new modern creations designed with rare artistry and a radiant sense of fashion.
REG. $175 $117.00
NO MONEY DOWN

Extra Savings on Christmas Gifts
4-PC. SILVERPLATED TEA or COFFEE SET
Three footed pieces. Pot, Sugar bowl with lid, and creamer. Matching tray. $14.95
4-SLICE AUTOMATIC POP-UP TOASTER
Now toast 4 slices of bread at one time. Modern design. Color selector. $10.95
LOWEST PRICE EVER! TRAVEL ALARM CLOCK
A value you can't beat! Folding travel alarm clock. Easy to read dial. $2.28
Man's SCHICK Compact ELECTRIC SHAVER
New washable shaving head of surgical stock. 3 position comb bar adjustment. $7.98

NO MONEY DOWN PAY NEXT YEAR
LADIES' RINGS WITH GENUINE STONES
Lovely rings she'll adore at lowest prices. Dainty modern style rings with the birthstone of any month. Many also with shimmering diamonds. $4.95 to $295
MEN'S GIFT RINGS IN NEWEST STYLES
Handsome modern style masculine rings set with precious and semi-precious stones including genuine diamonds. Also initial and fraternal emblem. $9.95 to $350

Gifts They'll Love to Get
TOP QUALITY-LOW PRICES-NO MONEY DOWN
TRANSISTOR RADIO OUTFIT $6.95 to $99.95
Fine quality radio with earphone, battery and carrying case.
NO MONEY DOWN
MEN'S FINE JEWELRY $1.95 to $89.50
Fashion's newest styles in cuff links, tie tacks or holders.
$1 A WEEK
LADY'S MUSICAL JEWEL BOX $5.95 to $49.95
See our large selection. Plays a tune when the lid is raised.
OPEN AN ACCOUNT
MAN'S or LADY'S WALLETS $3.50 to $29.50
Fine genuine leather billfolds and wallets.
OPEN AN ACCOUNT
DIAMOND LOCKETS $9.95 to $99.50
Beautiful locket set with shimmering diamond. Dainty chain.
$1 A WEEK
LOVELY DRESSER SETS $3.95 to $59.50
For milady's boudoir beautiful matching pieces in a chest.
NO MONEY DOWN

NEWEST CHARMS IN 14K GOLD or SILVER
Very newest charms. Over 500 adorable styles and creations to choose from. She'll love you for starting or adding to her charm collection. 88¢ to $49.95
Tri-Taper® by TOURISTER
For people on the go. Give the finest man's or lady's luggage seen at the most fashionable places.

SHAWS "MICHIGAN'S LARGEST JEWELERS"
24 NORTH SAGINAW STREET
PONTIAC STATE BANK BUILDING
IN DOWNTOWN PONTIAC



FOR CAROLING — Organs put extra fun into caroling, as 3 million home organists agree. Christmas is the favorite time for choosing an organ for the family.

Figures Rank as Top Items

Ceramic Statues of German Craftsmen

Authentic "Hummel" ceramic figurines have been top-ranking collector's items among fans of all ages for nearly a quarter-century and a favorite gift item.

★ ★ ★

Made exclusively by the W. Goebel Co. of Bavaria, West Germany, they are instantly recognizable by the meticulous craftsmanship, subtle coloring, and the indented "M. I. Hummel" seen on the base of every piece.

The secret of these figurines' appeal lies in their unaffected, childlike, caught-in-action feeling.

Be it a little girl clutching a few wilted posies, a young boy merrily on the way to market, or a child frolicking with pets, their moods and manners are typical of tiny people the world over, and reflect the timeless dreams of eternal childhood.

ARTIST'S LOVE

This wide-eyed, ingenious charm emanates from the artist's deep love and understanding of children.

Berta Hummel, whose original sketches have been the basis for these ceramic figurines made by the W. Goebel Co., was one of six children who grew up in a home in Massing, Bavaria, where music and art were as natural as air and water.

Born in 1909, she demonstrated her talent and imagination at an early age, beginning by sketching and painting portraits of her young school friends.

★ ★ ★

Throughout her formal art training, including the Academy of Fine Arts in Munich, Berta Hummel continued her warm interest in children, artistically as well as personally.

ART, RELIGION

An outstanding example of the fact that art and religion often go hand in hand, Berta Hummel entered the Convent of Siessen near Salgau and took her final vows as a Franciscan nun in 1934.

In the convent, as Sister M. Innocentia, she continued to make the sketches of children that have since made her and the convent famous throughout the world.

Exclusive rights for reproduction of three-dimensional figurines from the original art were given to W. Goebel in Bavaria, where a skilled staff of artists began to translate the sketches into the life-like, beautifully colored, hand finished figures.

Have Family Share Fun

An important part of the fun of Christmas is in preparing for it and since Christmas is for children, you'll want your youngsters to participate as much as possible in all the activities that the Yule season brings.

Not only will it be an excellent opportunity for them to gain a sense of responsibility and to express themselves creatively, it will also afford your family many hours of being together and getting to know each other better.

Thomas for the Best Christmas Ever...

SUBURBAN furniture
DRAYTON
4945 DIXIE HWY.

A gift of furniture is a gift of better living that echoes your warm wishes . . . and keeps the spirit of Christmas glowing every day for many years to come.

A Style for Every Taste . . .

LIVING ROOM SUITES CUSHIONED WITH SOLID MOLDED FOAM RUBBER

Three truly magnificent styles . . . TRADITIONAL in Luxurious brocade covers, COLONIAL in a choice of durable tweeds or provincial prints, and MODERN in richly textured nylon. A wonderful selection of colors to harmonize with every decor. And every sofa is at least 7-ft. or longer for king-sized sitting comfort.

Your Choice SOFAS $139.95
Chairs to Match $69.95

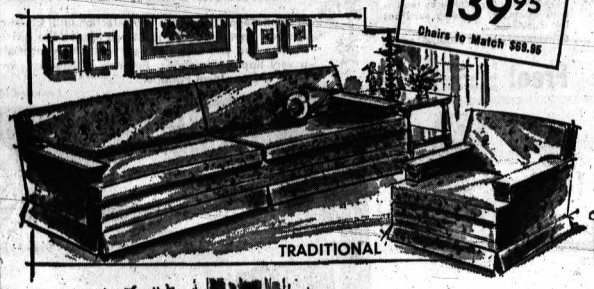

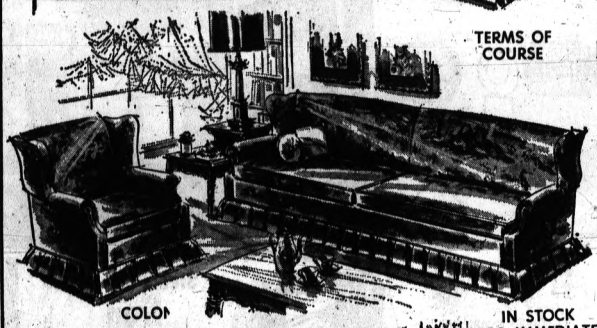

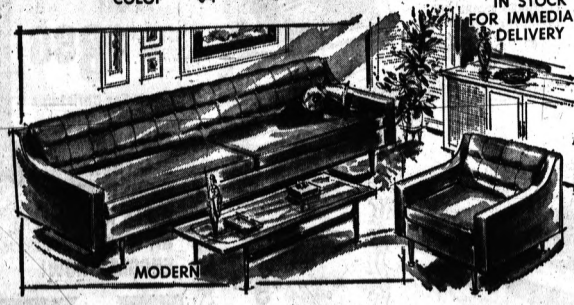

TERMS OF COURSE

IN STOCK FOR IMMEDIATE DELIVERY

Knotty Pine

Early American accent pieces . . . the kind you've set your heart on . . . so modestly priced

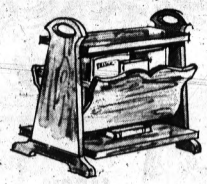

YOUR CHOICE
Magazine Rack
End Table
—Lamp Table
Commode
Cocktail Table
Step Table
39.95





YOUR CHOICE
Bookcase Bed
Record Cabinet
Pier Cabinet
Gun Cabinet
59.95

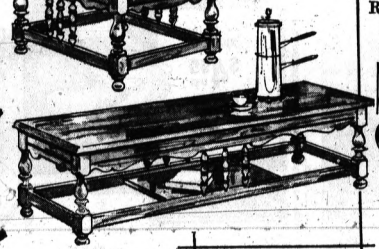





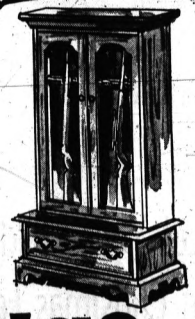

scatter rugs

By BIGELOW

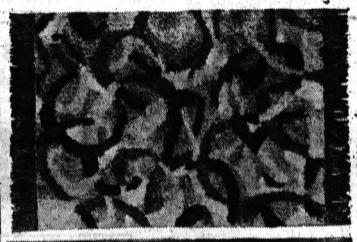



VISIONARY
A bold, handsome contemporary design that's creating new fashion excitement everywhere! With luxurious deep plush rayon pile that's easy to keep looking beautiful because these rugs are washable. 7 dramatic colorations.

24"x36" . . 5.95
24"x48" . . 7.95
36"x60" . . 14.95
36"x78" . . 19.95
4'x6' 24.95
6'x9' 54.95
9'x12' 99.95

DAISY BELLE
A refreshingly styled multicolor floral design that charms the eye at first glance! Rich plush rayon pile, soft and silken to the touch . . . yet durable and practical because it's fully washable! 8 delightful colorations.

24"x36" . 5.95
24"x48" . . 7.95
36"x48" . 11.95
4'x6' . . . 24.95

We illustrate only two of eleven patterns available.



Thomas
SUBURBAN furniture
DRAYTON
4945 DIXIE HWY.

Open Mon., Thurs., Fri. 'til 9 P.M.
AMPLE FREE PARKING

INTERIOR DECORATING CONSUL AT NO EXTRA COST

W. German Children Get Ready

Santa's 'Der Weihnachtsmann'

By GEOFFREY ATKINS

FRANKFURT, Germany (AP) — Candles will burn in the windows of many West German homes on Christmas Eve.

Their flickering flames are a symbol of divided Germany and are lighted as a reminder of fellow countrymen living behind the Iron Curtain.

So, even Christmas has its political significance in present-day Germany. But this still does not keep it from being the most exciting time of the year for children.

★ ★ ★

For them it is a time of secrets, surprises, lots of good things to eat and, of course — "Der Weihnachtsmann" — (The Christmas man).

KRIS KRINGLE

Like America's Santa Claus, the bearded old man in long, red robes who carries a sack of toys is still very much a reality to your West Germans children.

But in parts of southern Germany children believe they get their presents from the "Christkind" (Christ-child). It is from this word that America's Kris Kringle is derived.

Although customs vary throughout the country and the Christmas tree plays an important part everywhere, the tradition of the tree in Germany is at least 400 years old.

★ ★ ★

It is hard to find a German home without a Christmas tree. And with her vast pine forests Germany has no trouble in meeting the demand.

CANDLES ON TREE

Candles are the main decorations. Only comparatively recently have the Germans copied other countries in decorating their trees with tinsel, electric light bulbs and colored glass ornaments.

Presents are either hung on the tree or placed around it.

Presents are exchanged on Christmas Eve after the family has attended evening church services.

★ ★ ★

By tradition children do not see the tree until the very moment on Christmas Eve when they are allowed to receive their presents.

NO STOCKINGS

The Christmas stocking is virtually unknown to German children because for them the tree is the source of all their gifts.

On Dec. 6, St. Nikolaus Day, children put out their candies and other small gifts.

And while Hans' presents this year may well include a space gun and a model of the latest moon rocket, they will be fitted into the old-fashioned traditions of a family gathering around a candle-lit fir tree.

President's Holiday to Be Spent at Home

WASHINGTON (AP) — President and Mrs. Johnson plan to have a family dinner at their home on Thanksgiving Day.

★ ★ ★

The White House said their two daughters, Lynda Bird and Lucy, will be there and so will Lynda's fiance, Bernard Rosenbach.

Christmas Eve Buffet in Order

Last minute holiday preparations mean a busy Christmas Eve. To reward hungry tree trimmers, a buffet supper is usually on the agenda.

For a table festive as the season, prepare a dessert centerpiece. Cover any large oval platter, preferably one with a flat rim, with spangled tissue paper. Place candles in small flat holders around the rim.

Space miniature tree ornaments between candles. Use pieces of greenery from the tree under the centerpiece, and have chocolate Santas standing guard.

Fill platter with holiday candies — marzipan and chocolates for a dessert that's pretty and easy on the hostess, too.

Illinois highway officials plan to test stretches of red, yellow and off-white asphalt paving. The colored surfaces are supposed to eliminate pavement glare, extend headlight vision and warn of dangerous intersections.

Get in Swim With Hobby

For their piscine pets, sea divers, buried treasure chests and other aquatic novelties give them something to do.

Slightly offbeat is a Lazy Susan for their food or a colony of sea horses with a real sea tree to which they can attach themselves.



BE CREATIVE—Christmas fun comes from doing things. This little girl is making her own holiday greetings using a felt nib pen to draw designs on outlines she cut from foam rubber sheeting.

Let Your Children Join in Christmas Festivities

Christmas is the time when we knock ourselves out trying to make the holiday pleasant for children.

And we find all these activities are fun. So why not let the children in on the joys of the season by letting them take part?

For instance, children love to help ice Christmas cookies. Even if their designs are messier than yours, they'll have fun and get the experience to do better next year.

★ ★ ★

Or, let them create their own Christmas cards. You can put them to work cutting out designs from colored paper or clipping pictures from magazines to paste onto their cards.

PRINT ON CARDS

If they aren't old enough to do anything else, very little children get a kick out of just printing their names on cards.

Glistening greetings can be made by turning the children loose with glue bottles and glitter paint, and colored paper.

Another idea is to trace patterns of snowmen or Santas on brown paper and let the kids use them as outlines for cutting out colored paper or foam rubber sheeting.

★ ★ ★

Then the children can add finishing touches to their decorations, such as coloring the snowman's hat, and filling in his eyes, nose, mouth and the buttons down his front.

They can add a bit of bright ribbon and perhaps a printed greeting cut from an old Christmas card.

On the rubber sheeting, felt nib pens can be purchased with red or green ink to add the finishing touches.

Make a giant Santa to hang on your front door from the rubber sheeting. Then let the children glue on pieces of felt or plastic for facial features.

After Christmas this Santa can be rolled up and stored in the attic for next year.

★ ★ ★

The children will also enjoy being allowed to help wrap presents for Grandma or Grandpa or other relatives.

SPRIGS OF HOLLY

And you can provide them with leftover greens, sprigs of holly and ribbon so they can create holiday decorations for their own rooms or a family room.

The kids also might like to help arrange Christmas cards you receive in a display.

The cards could be tacked to a bulletin board covered with festive paper, or pinned to a large piece of green or red felt or a commercial cardholder.

★ ★ ★

If you stop and think of all the holiday preparations you do make around the home you'll surely find some patrons in which the kids can participate.

New Slide Projector Uses Remote Control

The proud photographer in the family will have to do little work with a new remote control slide projector.

It is designed for trays of different sizes — 35mm or super slides — the slides can be intermixed with adapters.

This Christmas Select All Your Gifts At Enggass JEWELRY CO.

ENGGASS JEWELRY



7 Diamond Bridal Set
$99.50
$2.00 a week
One of the most gorgeous creations ever. Has big center diamond in engagement ring, flanked by two lustrous diamonds. Wedding band has four diamonds.
BOTH RINGS FOR ONLY $99.50—$2 a week

Free! 5 Pc. Crystal Glass Console Set with any new single purchase of $25 or over.

98 long years ago your Great Grandmother and Grandfather selected gifts for their loved ones from Enggass ... Today, Pontiac Enggass offers a wonderful selection of finest quality diamonds, nationally known make watches, Silverware, costume jewelry, and hundreds of the most wanted and appreciated Christmas gifts.

Buy On Enggass Easier Terms
• Cash • 30 Day Charge Account
• Convenient Budget Terms to suit

A small deposit will hold any selection until Christmas. A small payment will enable you to give the gift of a lifetime and you may pay next year. This year make it a very happy Christmas. Buy now at Enggass, in the heart of Downtown Pontiac.

Founded 1865



Marquise Set
$199.50
A masterpiece of diamond beauty. Fine quality Marquis cut diamond set in graceful 14K gold engagement ring. Interlocking wedding band.



10 Diamond Bridal Set
$149.50
Thrill her with this exquisite creation specially low priced for pre-Christmas selling.



LAY-AWAY NOW For Christmas



SIMULATED PEARLS
$4.95 up
OPEN AN ACCOUNT
Lustrous pearls. Hand knotted.

easy CREDIT TERMS

OPEN every night

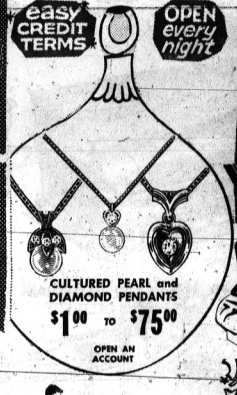

CULTURED PEARL and DIAMOND PENDANTS
$1.00 to $75.00
OPEN AN ACCOUNT



BULOVA TABLE RADIO
19.95
$2.50 DOWN
$1.00 WEEKLY
Beautiful tonal quality.



Steam and Dry Iron
Use tap water—Irons finest fabrics beautifully. The most wanted gift for her.
$8.88
Buy Now For Christmas

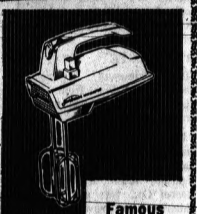

Famous Sunbeam HAND MIXER (Portable)
Here Is A Gift She Will Love!
$10.95



free! $25.00 Worth of
3 SPEED ALL TRANSISTOR PHONOGRAPH
PLAYS ANY RECORD ANYWHERE!!!

MERCURY RECORDS WITH THIS PORTABLE PHONOGRAPH

Take it anywhere. Battery operated compact portable phonograph plays anywhere. 250 hours of music on 6 flashlight batteries. You'll be amazed to hear the wonderful clear tones. Plays all stereo or monaural — 4 speeds — automatic shut off with diamond stereo cartridge. Handsome, break-proof plastic carrying case.

All For Only
$39.95
$1.00 A Week



SIX TRANSISTOR RADIO
With Carrying Case, Batteries and Ear Plugs
No Money Down
$9.98



RONSON BUTANE GAS LIGHTER
Priced From $9.95
No Money Down



Men's Masonic and Other Lodge RINGS
No Money Down
19.95 up

LAY-AWAY ALL YOUR CHRISTMAS GIFTS AT GIFTS AT ENGGASS NOW!

Starred for Christmas Giving
BULOVA
the gift-quality watch!



EASY CREDIT TERMS

Miss America — Youth and beauty captured in a fine 17 jewel shock-resistant watch. In yellow or white. Matching expansion bracelet. $39.75

Leading Lady — This dainty fluted watch case and bracelet catches every flicker of light, in yellow or white. 21 jewels, $45.00

Jet Clipper "A" — Rugged as all outdoors — 17 jewels, self-winding, waterproof*, shock-resistant. $39.95

Come in and see our complete selection of Bulova watches. $24.75 to $2500.



Nationally Famous PARKER PENS and PENCILS
$1.98 to $49.95
Always a welcomed gift. See our large selection of Parker Pens, Ball Point Pens, Pencils and matching sets.



SILVERPLATED BREAD TRAY
Gadroon Border! Engraved!
12½ in. long
Tremendous Value!
only $1.88



Kodak 8mm Camera and Projector
Both For Only 49.95
NO MONEY DOWN
$2.00 A WEEK
Nationally known Kodak Sun Movie Camera that will take colored as well as black and white movies beautifully, plus a wonderful Kodak Projector ... Here is a gift for all the family, the gift that will say "Merry Christmas" throughout the years and for Many Christmases to come.

OPEN EVERY NIGHT UNTIL CHRISTMAS
★ FREE PARKING • FREE GIFT WRAPPING

THE STORE WHERE GRANDPA AND GRANDMA BOUGHT

PONTIAC Enggass JEWELRY CO.

Visit Our Complete Optical Department!

25 NORTH SAGINAW STREET
DOWNTOWN PONTIAC

CLAYTON'S *home gift center*



Famous Quality Brands

- SPRAGUE & CARLTON
- FRIGIDAIRE
- HEYWOOD WAKEFIELD
- REMBRANDT
- SEEMAY • LANE
- STIFFLE • SIMMONS
- SEALY • WILLET

where quality furniture is priced right

2133 ORCHARD LAKE AT MIDDLEBELT



$29.95 CLOCK RADIO

MAGNAVOX — THE MARDI GRAS — model C-6, deluxe AM Clock Radio with full-feature clock—that lulls you to sleep, Awake-to-Music control, Wink Alarm, automatic appliance outlet, automatic volume control and built-in antenna.

Magnavox

Vivid COLOR pictures of breathtaking beauty are combined with Magnavox High Fidelity Sound—to give you thrilling program realism. SO DEPENDABLE—that the exclusive Silver Seal Warranty guarantees all tubes and parts for one year, service for three months!



ONLY $795 - The Contemporary 21 Color Stereo Theatre

In your choice of Mahogany or Walnut finishes. Model 1-MV545

THRIFTY FRIGIDAIRE 2-DOOR

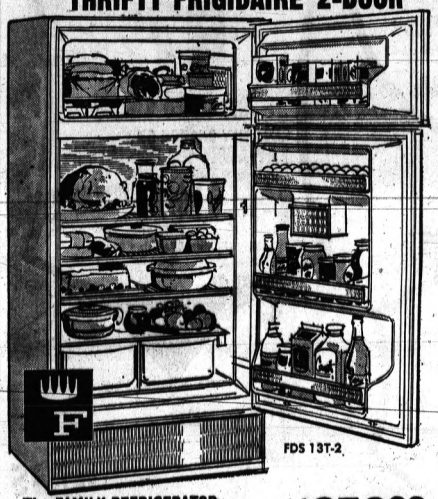

FDS 13T-2

The FAMILY REFRIGERATOR • 100-lb. zero zone freezer with separate insulated storage door. • Family size refrigerator section defrosts itself automatically. • Twin fruit and vegetable hydrators hold nearly ¾ bushel.

$258.00



80" CUSTOM MADE SOFA with foam rubber reversible back and seat cushions. Your choice of color.

$238.00



TILT-TOP TABLE W. 16½" D. 12" H. 16½"

TRAY TABLE W. 9½" D. 13" H. 18"

Your Choice **$14.95**

FINE FURNITURE BY Willett

FRIGIDAIRE! WASHER-DRYER

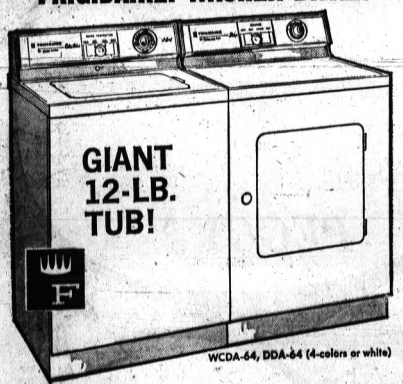

GIANT 12-LB. TUB!

WCDA-64, DDA-64 (4-colors or white)

- Every basic washing feature PLUS...
- New 4-position wash and rinse temperature dial.
- 2 speeds, 3 cycles for multi-fabric washing.
- Save water on small loads.

$219.00

- Every basic drying feature PLUS...
- New, convenient Fabrics dial.
- Has the modern look with beautiful new high control panel.
- Timed drying or No-Heat setting.

$149.00

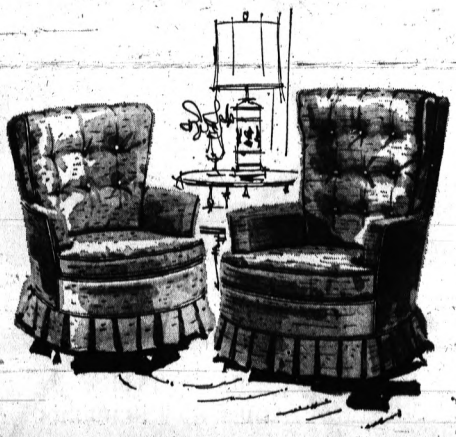

Chairs and Rockers — MODERN and COLONIAL



MAGNAVOX Portable TV

Only **$198.00**

In Mahogany or Walnut Finish. Cart Optional.

CONVENIENT BUDGET TERMS — 90 Days Same as Cash

★ CLAYTON'S ★

2133 ORCHARD LAKE ROAD — 333-7052 — Open 9 to 9, Saturday 'til 5:30

CONVENIENT FREE PARKING ON PREMISES!

...are your diamonds hiding in an old-fashioned setting?

DON'T WAIT! IT IS INEXPENSIVE TO ENHANCE THEIR TRUE BRILLIANCE AND BEAUTY WITH A NEW SETTING.

ALL STONES INSURED
SEE OUR FINE SELECTION OF NEWEST MOUNTINGS
USE YOUR SECURITY CHARGE

LOU-MOR JEWELERS
MIRACLE MILE
FE 8-9381

BLOOMFIELD
MIRACLE MILE
Shopping Center

SANTA CLAUS
ARRIVES BY HELICOPTER
TOMORROW
(Friday) 11:30 A.M.

Join The Fun
Be Part of The Welcoming Committee
GREET and MEET
SANTA IN PERSON
Has A Gift For Every Child

BLOOMFIELD
MIRACLE
MILE

SPECIAL SALE
FRI., SAT. ONLY
MEN'S
GENUINE HAND SEWN
LOAFERS
YOUR CHOICE
BLACK or BROWN
LEATHER SOLES
$9.80
AN IDEAL CHRISTMAS GIFT

Sibley's shoes
OPEN EVES. TIL 9

NEW 7 FT. VACUUM CLEANER HOSE
ALL CLOTH—NO PLASTIC
4.75

Exchange with your reusable HOSE ENDS At Our Store

MICHIGAN
NECCHI-ELNA
MIRACLE MILE
IN ARCADE AREA

Lion STORE
MIRACLE MILE

Girls' Dresses

A truly marvelous selection of plaids, solids and fancies in sizes 3 to 6X, and 7 to 14.

Regular $7.95
$3.99

Combining an efficient radiating heater and cheerful fireplace in an authentic period piece of furniture.

Two sizes, sensibly priced. Many hearthside accessories to suit your taste and decor.

Swing Out Barbecue Grill $8.95
Fire Screen $8.95

BASIC UNIT
$139.95
Includes boot reducer and basket grate.

Poole HARDWARE
Miracle Mile Shopping Center
Telegraph Rd. Ph. FE 8-9618

YOUNGLAND
ALL DOLLAR TOYS
67¢ Limit 12
SELECTED GROUP
SECURITY CHARGE OR
LAY-AWAY for CHRISTMAS

YOUNGLAND CHILDREN'S SHOP
Miracle Mile Shopping Center
FE 8-9522 Open Daily 'til 9 P.M.

MOVING FROM MIRACLE MILE
Grand Opening
SALE BEGINS
Friday, Nov. 29
FRETTER'S
Appliance Warehouse
TELEGRAPH—¼ Mi. So.
ORCHARD LAKE RD.
SEE PAGE E-16

Monarch
MEN'S WEAR

Gift Ties
$1.50 to $2.50

FREE
GIFT BOXES

Open 9:30-9

IT'S NEW! IT'S GREAT!
INULAIRE® BLANKET
THE FINEST, QUALITY . . . CHECK PENNEY'S LOW PRICES

72x90 7.98
100% Cotton

In winter! Toss on a light cover — air cells hold in heat! In summer! Use alone — the open mesh circulates air. Same quality you've seen for more.

CHARGE IT AT PENNEY'S

KIRBY'S
ICE SKATES FOR WINTER FUN
White and Black
8.99

SPECIAL!
while they last
our famous
Dacron and Cotton
BLOUSES
regular $4.98 values
$3.59
Sizes 28 to 38

Blue Frost
Lemon Peel
Pink

Cotton Candy
Pale Green

PEGGY'S
MIRACLE MILE

LADIES'
Fine Quality Cotton
BROADCLOTH PAJAMAS
Compare at $1.99
A WONDERFUL SELECTION
of COLORFUL COTTON PAJAMAS
for
HOLIDAY GIFT GIVING

PRETTY NEW PRINTS
Sizes 34-40 $1.11

YANKEE STORE
MIRACLE MILE
Open Sunday to 7

MANY STYLES
LADIES' GIFT SLIPPERS
$1.99 to $2.99

KINNEY SHOES
MIRACLE MILE SHOPPING CENTER
and
PONTIAC MALL

CHRISTMAS
DESIGN YARD GOODS
Reg. 49c 27¢ Per Yd.

KRESGE
MIRACLE MILE
OPEN SUNDAY
12-6

Both Yankees Go On A Christmas SELLING SPREE

YANKEE STORES

With these... TOY SENSATIONS AT BOTH STORES

CHRISTMAS STORE HOURS OPEN DAILY 9 A.M. to 10 P.M. SUNDAY 10 A.M. to 9 P.M.



ROAD RACE
WITH 2-HI POWERED SPORTS CARS
Full track — snaps together easily. Battery powered for extra kick. No wires to break or adjust.
MADE TO SELL AT 9.00
5.97

The famous
BIG 24" WALKING TALKING DOLL
Gabby Betty
Made to Sell for 15.95
4.97
A walking doll and she talks. She says 11 different things at random. In blonde or brunette.



MATTEL'S
TINY CHATTY BABY
MADE TO SELL at 12.00
Same loving adorable doll as her big sister. Just more cuddly and smaller. 15" tall. She talks, says 11 things at random.
6.29







PUSH BUTTON
MARIONETTES
MADE TO SELL at 3.99
11 characters to choose from. A show in themselves. Easy and fun to use.
1.99

Mattel's Newest
CHARMIN CHATTY
MADE TO SELL at 20.00
The new doll that actually plays with you. Says hundreds of things.
12.47

SNO-CONE MACHINE



HASBRO SNO CONE MACHINE
MADE TO SELL at 5.00
Make your own flavored ices at home. Complete with ice shaver, cups and flavors. Easy and safe to use.
2.97

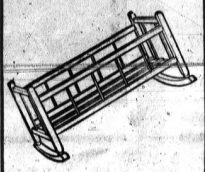

ALL WOOD DOLL CRADLE
MADE TO SELL at 6.00
All wood-doweled. Large enough for most dolls. Over 20" long and 10½" wide. Sturdily constructed — safety rounded edges.
88¢



DOLLY DEN
MADE TO SELL at 7.95
Designed exactly as a real baby tender.
- White plastic bumper edge
- Bead rail with colorful beads
- Pastel-table surface, silk screen print
- Suspended seat for dolly — large enough for any size doll

1.99



CHILD'S OAK
ROCKING CHAIR
MADE TO SELL at 6.95
Natural varnish finish. Shaped seat and back rest. Steam bend rockers — solidly built.
3.99



POPULAR
MONOPOLY GAME
MADE TO SELL at 5.00
The game of high finance and real estate. Buy-sell-build-own houses, hotels, utilities.
2.59



POPULAR
SCRABBLE GAME
MADE TO SELL at 3.50
The word game supreme. Enjoyment, educational and hours of fun.
1.89



MATTEL
MAGNATEL
MADE TO SELL at 7.00
10 games in one—magnetized table and disks. Even dad gets a kick out of this.
3.78

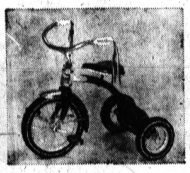

ALL STEEL
TRICYCLE
MADE TO SELL at 10.98
All steel construction. Wishbone U-frame for rigidity. Wide semi-pneumatic rubber tires for sturdy safe ride.
6.99



Kenner Give A Show
PROJECTOR
MADE TO SELL for 5.00
Give your own shows at home. Over 112 color slides.
3.19



BIG BLAST CANNON
Giant barrel can be raised or lowered. Long range, short range firing.
3.33



PLUSH ANIMALS
SOFT and CUDDLY
MADE TO SELL at 2.98
Hundreds to choose from soft-tone colors
1.99



PALOMINO
SPRING HORSE
MADE TO SELL at 10.98
Unbreakable polyethylene body, 1 full 4 spring action—tilt proof. Safe and fun.
5.99

CHRISTMAS DECORATIONS COST LESS!



SET OF
7 LITES
INDOOR
Each lamp burns independent - stay lit if another burns out. Complete with clips and add-ons.
73¢

SET OF 15 LITES
MADE TO SELL at 4.98
Outdoor decorator set. Independent burning. Water and weather proof wiring and sockets.
1.97



4 ROLL
CHRISTMAS WRAP
MADE TO SELL at 1.00
20" wide and 240" long. Beautifully decorated paper.
29¢

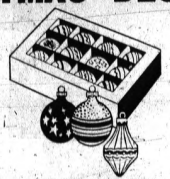

BLOWN GLASS TREE ORNAMENTS
BOX OF 12
Solid colors - decorated - snow covered - stripes. All sizes and shapes.
66¢

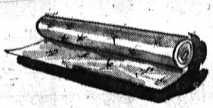

FOIL WRAP
26" ROLL
MADE TO SELL at 59c
Print and embossed. Bright, holiday shades. Solids and patterned.
13¢



4½ FOOT CHRISTMAS TREES
MADE TO SELL at 6.99
With stand. Bright 34 branch tree — extra long. Safe reflecting light — easy storing.
3.88

3 ROLL
CURLING RIBBON
MADE TO SELL at 59c.
In season's colors. Durable and strong. Assorts colors in the box.
29¢

UNBREAKABLE
ORNAMENTS
PKG.
In assorted sizes, shapes and colors.
44¢

CHRISTMAS TREES IN VINYL
MADE TO SELL at 5.98
Safe - fire-proof vinyl in green. 4 feet tall with stand.
3.88

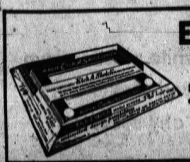

ETCH-A-SKETCH
MADE TO SELL at 3.95
Exciting - fascinating - works like magic. Design, draw, write, sketch and etch.
1.99

BOTH YANKEE STORES ARE ON A CHRISTMAS SELLING SPREE

YANKEE STORES

CHRISTMAS GIFTS AT LOW YANKEE PRICES . . . A SMALL DEPOSIT WILL HOLD YOUR SELECTIONS

AUTOMATIC BATTERY CHARGER

WILL RECHARGE YOUR BATTERY OVERNIGHT



REGULAR 3.97 VALUE

1.99

Will recharge your battery overnight. Be prepared this winter for all cold weather emergencies. For all 6 and 12 volt systems. Just plug in to any A.C. outlet.

GULF SUPREME MOTOR OIL



19¢

Reg. 35c Val.

Save tremendously during Yankees Christmas selling spree.

EVEREADY FLASHLIGHT and 2 'D' Cell Batteries





73¢

Reg. 1.59 Val.

Available in assorted colors. Big savings during Yankee's Christmas selling spree!

9-Volt TRANSISTOR BATTERIES



19¢

49c Value

All 100% fresh stock. Fits many transistor radios.



WESTINGHOUSE Steam & Dry Iron

New, open handle

7.99

ALL-ALUMINUM 10-CUP PERCOLATOR



3.99

All aluminum-Automatic percolator with thermostat control. Complete with cord.

Florentine Hanging CEILING LAMP





1.19

Decorative and delicate Florentine lacework pattern. Ideal for TV or rec. or family room.



KLEENEX TISSUES

LARGE BOX

16¢

The original pop-up disposable tissues. Get several boxes.

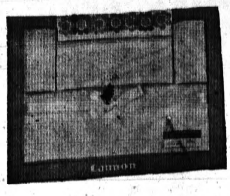

CANNON BOXED TOWEL SETS

Assorted prints - fancy borders and appliques. Attractively boxed.

1.87

Calendar Towels



77¢

1.00 Value

Original designs. Hand screen-guaranteed fast colors and washable. Individually gift boxed in attractive mailer with wooden rod and cord for hanging.

Hanging BIRDCAGE and PLANTER

1.77

- Antique white plastic glove
- UL approved socket
- Screws in any socket

2 GREAT LOCATIONS in PONTIAC . . . MIRACLE MILE and PERRY at MONTCALM • LOADS of FREE PARKING in OUR LOT

BOTH YANKEE STORES ARE ON A CHRISTMAS

YANKEE STORES

SELLING SPREE

FAMOUS-NAME GIFTS AT LOW YANKEE PRICES . . . A SMALL DEPOSIT HOLDS YOUR SELECTIONS IN LAYAWAY

Pontiac's Ice Skate Headquarters



Famous Maker
Better Quality
Madies' & Men's
Figure Skates
7.88
Reg. 10.00

SPECIAL!
Children's Skates
Sizes 11-2 Low As **3.86**

SLIPPER SOCKS for the Family



$1

Ladies' Service Shoes
3.97



Reg. 5.00 3 Colors, 3 Styles

Men's Dress Shoe Sale
Values to $9



6.86

Men's Shoes Odds & Ends **4.66**

Big Boot Buys



Ladies' High Boots **5.87**
Men's and Boys' Artics **2.76**



EMBROIDERED BULKY CARDIGAN SWEATERS
Embroidered-detailed Orlon Acrylic bulky cardigans sparkling with holiday trimmings. These are sure to be the gayest gift of all.
3.88



MAN-TAILORED PACKAGED SHIRTS
Perfect for holiday gift giving. Combed cotton gingham checks, cotton sateen prints and combed cotton baby checks. Tuck-ins, inner-outer shirts in roll sleeves. Holiday colors. 32 to 38.
1.78



LADIES' 100% COTTON
KNIT GLOVES
1.98 Value
Made for a leading American glove maker. In navy, grey, red, black and brown. S-M-L.
57¢ Pr.

FAMOUS MAKE
FULLY ORLON
PILE LINING
32" LENGTH

DOE-LON CARCOATS
8.88
1,000's sold for 19.95
32" length Doe-lon car coats. Orlon pile collar. Thousands sold at $19.95.





EMBROIDERED OR LACE TRIM
SLIPS
1.29 COMPARE AT 1.99
Shadow panel Avisco tricot slips with all-over lace tops. Sizes 32 to 40.



GIFT-PACKAGED
PANTIES
3 IN PKG. **88¢**
Three acetate panties with schiffli embroidered medallion trim. Packaged in reusable poly bag. White and colors. With assorted trims. Sizes 5 to 7, 8 to 10.



QUILTED NYLON TRICOT
ROBES
3.99 REG. 6.98

GIFTY QUILT TOP
Lounging P.J.'s
Acetate tricot regulation pajama. Quilted front jacket, contrasting acetate pants. S-M-L.
1.48



HIGH STYLE DRESSES AT A BUDGET PRICE
COMPARE AT 5.99
Prints, magic crepes, flannel backs, woven cottons and solid cottons. Dark tones travel everywhere. Sizes for petites, junior, misses.
3.77

JUNIOR BOYS' 3.98
SLACK SETS
SIZES 3 to 7 **1.97**
Assorted styles in long sleeve shirts with matching slacks in corduroy rayon flannel and polished cotton. Hook and eye closure. Zipper fly and pockets.



GIRLS' HOLIDAY
DRESSES
2.88 COMP. at 3.98
Choose from a crisp new selection of holiday cotton—easy care cottons in solids, pastel plaids and checks.





GIRLS' ASSORTED STYLES
MAN-TAILORED SHIRTS
IF PERFECT, 1.98
Assorted collar styles in solids and prints. Individually poly bagged.
$1



TOTS' and GIRLS'
ORLON SWEATERS
Choose from slip-overs and cardigan styles. Assorted colors and trims. Sizes 1 to 14.
1.38

MIRACLE MILE AND PERRY AT MONTCALM . . . CHRISTMAS HOURS 9 A.M. to 10 P.M. SUNDAY 10 A.M. to 9 P.M.

A Man Who Cooks May Win $1,000 for Recipe

By popular request a two week extension of the closing date for entries of recipes for the Men's National Cooking Championship has been announced by officials of the competition.

* * *

The new date, December 16, 1963, is to allow more time for amateur male cooks who have not yet managed to get their recipes finished because they are limited to evening hours and weekends in this hobby.

* * *

The files of this highly popular contest contain many a dramatic story arising from this spare time activity, some of them as full of surprises as a Hollywood movie script.

"For example, take what happened to the Lutheran minister from the town of Lena, Illinois," says Harvey F. Noss, executive vice president of the Potato Chip Institute which sponsors the contest.

Every word of this story about Reverend Armin G. Weng Jr. is true. The Reverend Weng desperately wanted one thing above all others, a modern kitchen for his wife where her work would be more pleasurable and easier. The $1,000 prize going with the Men's National Cooking Championship title would buy such a kitchen, and, since Reverend Weng was a superb amateur cook, the opportunity seemed heaven-sent.

* * *

Reverend Weng entered the competition with a recipe he'd created. Although he won the State Championship with it, and was also selected from the 50 State Champions as one of the 4 regional finalists who had to prepare their dishes for the judges before the television cameras with the whole nation watching, he did not win the $1,000.

FOURTH PLAE

He came in fourth, which, of course, meant he'd created the fourth best recipe out of tens of thousands of entries. But, it didn't win him a kitchen for his wife.

Rather depressed, the Reverend Weng and his wife went home figuring, as ministers are apt to do in such circumstances, that it was time to count their blessings, and realize if God wanted him to have that kitchen God would have let him win.

When he arrived at his home station there was a huge crowd waiting to greet them. The whole town had come out for the arrival. And when the Reverend Weng and his wife came home another big surprise awaited them.

Not only had their house been freshly painted inside and out, but the kitchen was completely changed, and the living room completely refurnished. All the equipment was shining new and beautifully modern. It was a gesture of affection from their congregation and the townspeople.

Reverend Weng's State of Illinois Championship recipe is as follows:

Corned Beef and Chip Casserole

1½ cup broken noodles (cooked)
1 cup cream of mushroom soup
½ cup evaporated milk
1 7-oz. can corned beef
1 cup grated American cheese
1-3 cup cut up onion
½ cup broken potato chips

Mix cooked noodles, soup, milk, corned beef, cheese and onion. Pour into 1½ quart greased baking dish. Top with potato chips. Bake 15 minutes at 450 degrees. Serves 4.

All 4 regional finalists selected from the State Champions win a week's vacation for themselves and their wives, which this winter will be at the luxurious Americana Hotel in Miami Beach. The champion also gets $1,000. In addition, the three runners-up receive cash awards.

Any single or married adult male may submit any number of original recipes for main dishes using potato chips as one of the ingredients. Professional chefs are barred. Judging is done by a jury of noted women cooking authorities, headed by noted nutritionist Marni Wood.

The new closing date for recipe entries is December 16, 1963 and recipes should be sent to Men's National Cooking Championship 331 Madison Avenue, New York 17, New York.

Multi-Fruit Cocktail

Drain syrup from a 1 lb. 14 oz. can of fruit cocktail into a saucepan; add ¾ cup fresh cranberries and cook about 5 minutes until berries begin to pop open. Remove from heat and stir in fruit cocktail and chopped nuts. Serve warm or chilled with turkey or ham.

Top Mixed Fruit Dish With Sour Cream

Peel and section 1 large orange, and cut the sections in half. Add 1 cup seeded grapes, 2 large bananas, peeled and sliced, 3 tablespoons of sugar and 1 cup (½ pint) of commercial sour cream. Toss lightly and chill.

Serve in sherbet glasses garnished with a sprinkling of grated fresh orange rind. Serves 6.

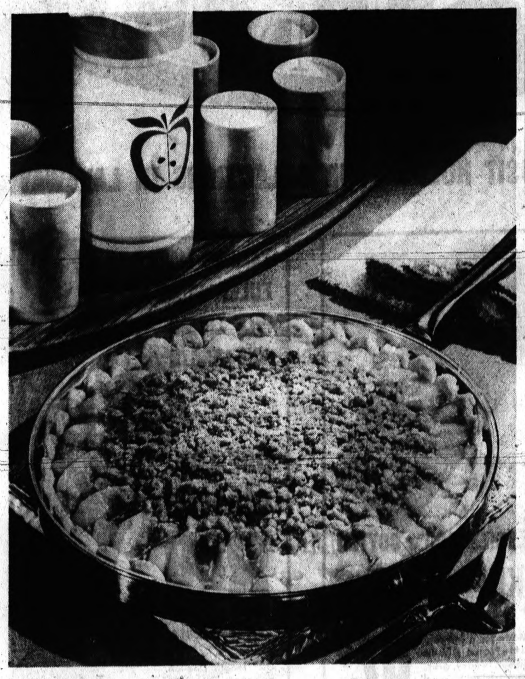

APPLE PIZZA PIE—Apple pie with a teen-age appeal and a splendid idea for a snack. Dough patted into a pizza pan is briefly baked, then topped with prepared apple pie filling, cheese and sugar. Another short baking and it's ready to serve.

Prepared Filling

Snack on Fruit Pizza

It looks like pizza; but it's really an apple pie! Lucky the popular teen-queen who is able to bring her crowd home to an after-school treat like this. Hot from the oven though not too hot to bite into, Apple Pizza Pie makes a nutritious as well as a mighty satisfying snack.

It is an easy dish to prepare and quick too, for the busy mom who will be called on to make it again and again. We think she might be well advised to teach her young high-schooler her tricks right off; for this is sure to be a certain hit.

The crust is crisp and sweetly flavored with confectioner's sugar and butter or margarine if you like. The simple filling comes from a can; the trick of the dessert is the apple pie filling.

Convenient fruit pie fillings like these make so many desserts easy to create in minutes. They're so handy, it's a good idea to keep several flavors in your cupboard all the time. Try apple, of course, and any of your other favorite fruit flavors, such as blueberry, strawberry or cherry.

The topping for this pizza is a blend of sharp, shredded cheddar cheese, brown sugar and a bit of cinnamon to spice. We think it's best served warm, with plenty of well-chilled milk and perhaps an additional wedge of cheddar for nibbling.

Apple Pizza Pie

½ cup butter
¼ cup confectioners' sugar
1 cup sifted all-purpose flour
2 No. 2 cans or 2 1-pound 4-ounce cans Apple Pie Filling
1 cup shredded cheddar cheese
¾ cup all-purpose flour
½ cup brown sugar
½ teaspoon cinnamon

Cream butter and confectioners' sugar; add 1 cup flour to make a soft dough. Pat evenly into a 12-inch pizza pan. Bake at 350 degrees for 15 minutes. Remove from oven and spread Apple Pie Filling over crust.

Combine cheese, ¾ cup flour, brown sugar and cinnamon; sprinkle over apples. Return to oven and bake 30 minutes longer. Serve warm topped with additional cheese, if desired.

Potato Chowder A Hearty Soup

The fat left from breakfast bacon helps flavor a homemade soup.

Homemade Potato Chowder

4 cups pared diced potatoes
1 cup chopped onion
2 cups boiling water
2 teaspoons salt
2 cups milk
¼ teaspoon pepper
2 tablespoons bacon fat
Minced chives or parsley

In a medium covered saucepan or kettle gently boil the potatoes, onion, water and salt until the potatoes are tender; there should be about 1½ cups liquid plus the potatoes. Add the milk, pepper and bacon fat; reheat. Sprinkle with chives or parsley. Makes 6 servings.

Blueberry Sauce Is Gourmet Food

The two-fruit combination in this sauce is delicious.

Blueberry Sauce

1 tablespoon cornstarch
½ cup sugar
1 cup orange juice
1 package (12 ounces) frozen blueberries, thawed

In a 1-quart saucepan stir together the cornstarch and sugar; gradually stir in orange juice, keeping smooth. Add blueberries and their juice; cook and stir constantly over low heat until thickened and clear. Serve with Quick Pancakes.

* * *

Quick Pancakes — Put 2 cups milk, 2 eggs, 2 tablespoons salad (not olive) oil in a mixing bowl; add 2 cups pancake mix; whisk or stir until fairly smooth. Bake on a hot lightly greased griddle. Makes 14 to 16 pancakes using ¼ cup batter for each.

Poor Home Canning Can Cause Botulism

EAST LANSING — In spite of the fact that recent cases of botulism poisoning were caused by commercially canned or smoked fish, the greatest number of botulism outbreaks result from home canned foods.

One study shows as much as 90 per cent of the botulism outbreaks are caused by home canned foods, according to Dr. Portia Morris, nutritionist with the Michigan State University Cooperative Extension Service.

"To be safe," she says, "foods should be canned according to reliable procedures. The most important point is to use a pressure canner with an accurate gauge for all foods except fruits and high acid vegetables such as tomatoes."

The greatest dangers arise from improperly processed low-acid foods, such as beans, peas, corn and meat. Dr. Morris says botulism from home canned foods can be avoided if you:

1. Never use or taste any food which is suspected of spoilage. Some indications of spoilage are a bulging cap or lid, leaking can or jar, rancid or putrefied odor, jar or can that foams or spurts when you open it.

2. Use a pressure cooker and adequate processing time for canning all non-acid vegetables and meats. U.S.D.A. Home and Garden Bulletin No. 8, "Home Canning of Fruits and Vegetables," offers reliable home canning guides. The booklet is available free from your county Cooperative Extension Service office.

3. Take care to cover with liquid and boil for 15 minutes all non-acid foods canned by any method not using a pressure canner. Do this after opening and before tasting. Dr. Morris warns that a shorter boiling time will not destroy possible botulism toxin.

* * *

4. Since the organisms causing botulism are commonly found in the soil, be sure to use only fresh, firm fruits and vegetables that are well cleaned for home canning. Can them as soon after picking as possible.

Foodtown-Peoples Bonus Coupon
DOUBLE GOLD BELL STAMPS
With Purchase of $5.00 or More excepting beer, wine and cigarettes.
AND THIS COUPON
Limit 1 coupon. Expires Dec. 1, 1963

GOLD BELL 10 GIFT STAMP

Sale Days: Fri., Nov. 29-Sun., Dec. 1, 1963

Sweetmilk or Buttermilk COUNTRY KITCHEN BISCUITS Tube 7¢
CHEF'S Choice . . . Fresh Frozen FRENCH FRIED POTATOES 9 oz. Pkg. 7¢
Fresh CRISP GOLDEN CARROTS 1 lb. Cello 11¢
Blue Ribbon GOLDEN OLEOMARGARINE In Strs. 1 lb. Ctn. 11¢
Assorted Colors KLEENEX FACIAL TISSUES 300 Ct. Pkg. 11¢
Tangy SNIDER'S TOMATO CATSUP 14 oz. Btl. 11¢
Campbell's VEGETABLE SOUP Tall Can 11¢

Fresh! Lean! Meaty! CENTER CUT PORK CHOPS 59¢ Lb.
PORK LOIN ROAST Rib End 29¢ lb. Loin End 39¢ lb.
Peters HOT DOGS 1 lb. Pkg. 29¢

PEOPLE'S FOOD MARKETS
263 AUBURN — Open 6 Days a Week 9 A.M. 'til 9 P.M. CLOSED SUNDAYS
465 E. PIKE ST. — Open 9 A.M. 'til 9 P.M. 6 Days a Week OPEN SUNDAY 9 to 6
700 AUBURN ST. — 9 A.M. 'til 10 P.M. Open 7 Days a Week
805 ORCHARD LAKE AVE. — Open 9 A.M. 'til 9 P.M. 6 DAYS A WEEK OPEN SUNDAY 9 to 5

FOOD TOWN SUPER MARKETS
7508 Highland Rd. (M-59 at Williams Lake Rd.) OPEN SUNDAYS
1300 Baldwin Ave. at Columbia OPEN SUNDAYS
8278 Cooley Lake Rd. Union Lake OPEN SUNDAY

RCA VICTOR

CHRISTMAS SHOPPERS' GUIDE...

Give "The Gift That Keeps On Giving"!

...the World's Finest in Home Entertainment!

New Vista® MARK 9 COLOR TV



The HALMSTAD 14-G-73-M



The CHALFONT 14-G-87-M



The ENDICOTT 14-G-84-M



The VISLANDA 14-G-89-M



The BEAUCHAMP 14-G-76-M



The GAINSBOROUGH 14-H-93-M
Home Entertainment Center



The BELLINI 14-G-74-M



The BRANDYWINE 14-H-95-M
Home Entertainment Center



The STAUNTON 14-G-75-M



The FLENSBERG 14-H-97-M
Home Entertainment Center

New Vista® BLACK & WHITE TV with Space Age Sealed Circuitry



The ROOMMATE 94-A-06-M



The CAMPAIGNER 94-A-18-R



The GRIMSTAD 34-C-37-M

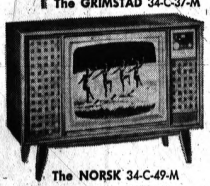

The NORSK 34-C-49-M



The LOUVAINE 34-C-45-M

Designed for the future. All-channel New Vista UHF tuning can be installed at any time (optional extra) in all new RCA Victor color and most black and white TV models. Black and White remote control TV can be converted to receive up to 4 UHF channels. Most new models can be ordered with all-channel New Vista UHF tuning.

New Vista® High Fidelity STEREO



The LOHENGRIN 4VF20



The MARK IX 4VF34
Stereo with FM-AM and FM Stereo Radio



The MARK XII 4VF30
Stereo with FM-AM and FM Stereo Radio



The MARK VII 4VF44
Stereo with FM-AM
and FM Stereo Radio

PORTABLE RADIOS, PORTABLE PHONOGRAPHS and TAPE CARTRIDGE RECORDERS



The CHRONICLE 4RS3
FM-AM Clock Radio



The ADONIS 4RM4
FM-AM Short Wave
Transistor Radio

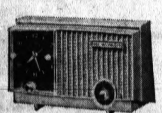

The APEX 3RD3
Clock Radio



The ONYX 4RA4
AM Radio



The DAWNETTE 4RD5
Clock Radio
with Appliance Outlet



The EMISSARY 3RB3 FM Radio



The TRENDLINER II
1YB2 Tape Cartridge
Recorder



The TRIBUNE 3RC7
FM-AM Radio



The LODESTAR 4RG5-G
Transistor Radio



The ASTEROID 4RH1-G
Transistor Radio



The PORTABLE MARK I 4VC8
Total Sound Stereo Phonograph

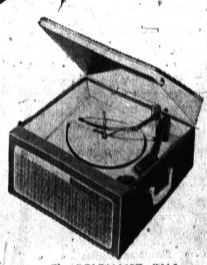

The POLONAISE 4VA1
Portable Phonograph

RCA VICTOR DIST. CORP., 7400 Intervale, Detroit

Don't be Switched... See your RCA Victor Dealer NOW!

Add Cheer With Small Extra Gifts

Christmas will be more than twice as much fun for her if Santa makes every gift two gifts. Adding an extra small gift to each of those big, special gifts doesn't add much to the cost and can add greatly to her Christmas happiness.

A pair of travel scuffs could be tucked into the gift box if Santa is presenting a robe. With her Christmas fur, include the gift of her favorite fragrance.

Fashion gifts such as sweaters and blouses can be enhanced by scarves and pretty pins or other jewelry. Put purse accessories or smart gloves into her gift handbag.

★ ★ ★

She'll not only like the extra gifts, she'll know that Santa was really thoughtful.

Ladies' Purse Is Handy Gift

She'll Carry This Item Throughout the Year

Yuletide pleasure to carry with her through the year is hers when Santa gifts her with a fashionable handbag.

This holiday season, the selection of textures, colors and styles in handbags is calculated to please every woman on Santa's list.

Included are handsome grains, glossy smooth and velvety suede leathers, delicate lustre and gleaming patent leathers.

★ ★ ★

With the sportive look the big trend in fashion these days, a smart gift choice would be a casual style — pouch, tote or satchel — in grained, brushed, waxy or antiqued leathers and deep rich colors.

WITHOUT HANDLES

If she prefers her handbags without handles, a disarming gift is a good-look leather envelope or clutch.

Especially effective with late-day costumes, this handbag style comes in smooth, suede, lustre and other beautiful leather finishes and is most often trimmed with a simple burnished florentine gold closing or other ornament.

For a really gala gift, choose one of the new evening bags in suede or lustre leather, either simply styled or with a jewel ornament.

Santa can be certain she'll put it to immediate use during all the festivities of the holidays.

★ ★ ★

For added pleasure, Santa can combine pretty purse accessories with his gift of a handbag.

Gift in Mind? How About a Brush for Wig

Wigs are expensive enough to be classed as valuable possessions.

And whether or not they're high style, owners have invested enough in these extra coifs that they're going to take good care of them.

Like human hair, wigs look best when free from dust and oily matter. So why not consider giving a wig brush as a novel Christmas gift?

A wig brush helps keep a wig naturally clean and well-groomed. Brushing keeps the wig hairs from snarling and breaking, and reduces the need for drycleaning, shampooing and setting.


VANTAGE WATCHES
Men's and Ladies'
17 Jewels from 12.95
21 Jewels from 14.95
NEISNER'S
WATCH REPAIR
42 N. Saginaw St.

NEISNER'S
JR. DEPT. STORES

TOYLAND SALE



METAL TRUCK Assortment
Heavy gauge metal dump truck, trailer, and repair trucks to delight some little boy.
3.99 ea.



Poly Rider Loco With Bell & Whistle
3.99
27½" long, 12½" high, 6½" wide. Molded in black with gold trim. Sturdily built, loco incorporates a steel frame and steel axles.



DEFENDER ARMORED Half Tank
1.88
A huge 20" long, authentically designed tank destroyer. Long aluminum barrel, swivel action cannon fires harmless shells.



Double Gun and Holster Set
2.99
250 shot repeater pistols. Cap firing. Genuine leather quick-draw holsters. Black or tan.



Fisher Musical Toy T.V. RADIO
2.77
Genuine Swiss musical movement. Plays music, tells story in pictures. Jack and Jill, or Farmer in the Dell.



PLAY-DOH FACTORY JR.
Extruding toy of durable Cycolac plastic with three 2 oz. cans of Play-Doh. Two new slide-thru die-strips with 10 different modeling shapes for hours of fun.
1.77



ETCH-A-SKETCH
2.33
Draw, design, write. Manipulate knobs to form letters, pictures, charts, designs. Just shake to erase.



COLOR CHANGING and POPPIN' TOPS
1.54
Fascinating fun. Continuous color changing top. Continuous action with jumping balls. Pops as it spins.



MUSICAL PLUSH TOYS
2.99
The Merry Music Maker that plays a tune when wound. Can be washed. You'll want several of these for gifts.

36" WALKING DOLL
8.88
A delightful playmate for some little girl. Daintily dressed, has rooted hair, moving eyes. Wears 3-year old size dresses. Choice of several outfits.

PLUSH CASTER HORSE
4.99
Soft, plush horse on casters for would-be cowboys. Moves about very easily. Vinyl head. Tan and brown body with black tail. Red mane and reins.

LARGE SHAGGY DOG
2.99
Soft, fluffy, cuddly plush dog with large floppy ears, whimsical face, big satin bow. Makes a wonderful TV seat for a youngster. Tan and white.

12" Lullaby Baby MUSICAL TURNING DOLL
3.99
A delightful musical doll. Rooted hair, moving eyes. Turns while playing a playing a tune and simulates a real baby's movement. Attractive acetate container.



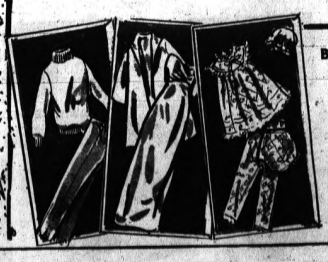

BOXED OUTFITS FOR FASHION DOLLS
98¢ to 1.98
Outfits for BARBIE type dolls and other popular dolls. An adorable assortment of styles to choose from.

17" Novelty TODDLER
3.99
Horsman's "Ruthie" assortment, fully jointed, made entirely of vinyl plastic. Rooted hair, glass eyes, lashes, turning head. Choice of ponytail, pigtail, or tie-back hairdo. Dressed in cotton dress, jumper or pinafore.





8" BABY DOLL in CRADLE or on PILLOW
1.99
Soft body baby with moving eyes infant's hair. Dressed in 2 piece pajama or baby dress. Adorably different.



BLANKET BABY in CRADLE
1.00
Doll wrapped in blanket, bottle, toilet soap and sponge. Complete with plastic cradle. Poly wrapped.



13" Horsman "RUTHIE"
3.99
This adorable doll has rooted hair, moving eyes, two extra outfits, and accessories. In attractive display box. Little girls love them.



Little Mother DIAPER BAG SET
1.00
Zipper bag in quilted pattern. Includes 2 bottles, rattle, bib, diaper and safety pin.



Barbie & Midge VANITY
2.99
White Hi-Impact styrene with gold highlights. Complete with mirror, telephone, Ken's picture, facial tissue holder, bench and matching rug.



Plastic Caster HORSE
2.99
He'll love this plastic molded and decorated caster horse. Moves about easily, is 18" tall, 17" long. Simulated saddle in contrasting color. Dowel handles.

Use Neisner's convenient LAY-A-WAY PLAN ...
A small deposit will hold your purchases 'til needed.

NEISNER'S 42 NORTH SAGINAW ST. DOWNTOWN PONTIAC

D.C. Tree Symbol of Hope for Peace

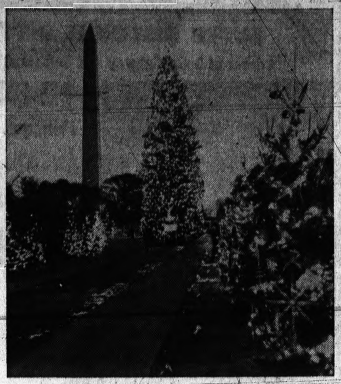

CAPITAL GLOW — Lights on the National Christmas Tree and on small trees that line the main walk of the Pageant of Peace run into the thousands. Scene of this annual display is the Ellipse, a park between the White House and Washington Monument.

WASHINGTON (AP) — Forty years ago, in 1923, President Calvin Coolidge began what has become one of America's favorite observances — the dedication of a national Christmas tree near the White House.

This year, once again, the tree-lighting dedication will be part of an elaborate Pageant of Peace Dec. 23-30.

The pageant has been presented since 1954, drawing large numbers of visitors to Washington at a time of year when the capital is not otherwise much of a tourist attraction.

★ ★ ★

It is a time for "oohs!" and "ahs!", when the great tree bursts into brilliant colors at the touch of a presidential finger on a master control switch.

It is a time of solemnity, too.

TO PROMOTE PEACE

The pageant's articles of incorporation say it was formed "for the promotion of world peace and the fostering of understanding and friendship of the peoples of the world with the American people."

Many embassies share in the occasion, through sponsorship of individual smaller trees set out in rows forming a Pathway of Peace.

These trees bear messages from the people of the various nations.

Also, children of embassy personnel take part in a festival in which they wear the costumes of their native lands, and present appropriate tableaux.

★ ★ ★

Choruses, bands, bell ringers, carol singers have pageant role too. There are even live reindeer, first sent here from Alaska in 1958.

PRESIDENT SPEAKS

Peace, naturally, is a main theme of the presidential remarks at the lighting.

Last Christmas for instance, President John F. Kennedy made reference to the near-brush with war that came in the 1962 Cuban-Russian-missile crisis, and said: "The peril was faced and reason ruled."

Therefore, he went on, Americans could feel "a little bit more confident of peace on earth, good will to men."

★ ★ ★

And President Dwight D. Eisenhower said in inaugurating the Pageant of Peace nine years ago:

"To all the dwellers of the Earth, I speak for this Republic, and directly from the heart of every one of its citizens, when I say that this nation prays for you, all of you, the fullness of the Christmas spirit, peace and goodwill."

EVERGREEN

It was the National Geographic Society that pinned down the origin of the special national tree as a Coolidge administration first. That tree was an evergreen from Coolidge's native Vermont.

Coolidge had been in the White House only about four months, having succeeded to the presidency at the death of Warren G. Harding, Aug. 2, 1923.

Perhaps contributing to Coolidge's decision to have the tree was the presence in the White House of the two young sons of President and Mrs. Coolidge. (One, Calvin Jr., died the following year.)

★ ★ ★

The first national tree was placed on the Ellipse, south of the White House grounds.

The Ellipse is still the scene, although in some intervening years the tree has been set up in Lafayette Park, across Pennsylvania Avenue from the White House.

TOWERING FIR

On occasion, too, large living evergreens on the White House south lawn have been used.

In recent years the choice has usually been a towering spruce or fir, brought by rail from points as far away as Maine and Washington state. A height of 60-70 feet is usual.

★ ★ ★

In recent years the thousands of colored lights on the big tree have been controlled from an electronic console that transforms the musical notes into impulses that change, impressively, the colors and degree of brightness of the lights.

The harmattan is a hot, dry wind that sweeps in from the desert of Upper Volta. It dries up plants in the capital city, Ouagadougou and sprinkles them with dry powder.

Do-It-Yourself Doll Furniture

You can give a little girl doll furniture for Christmas and spend almost no money.

Use a cigar box to make her a "cedar chest."

Cover it carefully inside and out with wallpaper or gift-wrap paper.

★ ★ ★

Make a wardrobe to match by covering a shoe box. Stand the "wardrobe" upright and make a hole on each side in the center of the box about an inch from the top.

INSERT YARN

Insert a piece of yarn through the holes, knot each end. Then cut hangers for doll dresses from pasteboard and hang on the pole.

You can glue together several large match boxes and cover with the same decorative paper, making a chest of drawers.

Once you start making furniture, you'll probably be able to think of uses for lots of boxes you've been saving "to use someday."

Automobile Makes Good Yule Present

Although a new car for mother, eligible son or daughter, would be a superb gift for Christmas — what with the new 1964 models now available — used cars also enter the gift giving category in especially fine style this year.

This is due to the fact that trade-ins now in stocks of new car dealers include not only fine models of recent vintage, but cars that are exceptionally "clean," to use a perfectly understandable trade term.

New and used cars both are expected to figure significantly in this year's Yule gifts picture, especially where there are responsible children in their upper teens. They too now need cars to get around to schools and jobs.

How to give an automobile for Christmas and still make it a surprise? One way is to arrange with the dealer to make delivery, in the name of the correct person, Christmas morning.

Another way is to present the keys for the car, handsomely wrapped in a jewel box.

The Season's Best to All Men... Gifts from Richman BROTHERS



Here's Luxury! Richman's SUITS of Rich Imported Worsteds

49.95

Silken smooth imported all-wool worsteds in the newest 2-and 3-button models. A fine and fashion-wise buy. Smartly styled, and the newest medium to dark shades in the seasons most popular colors.

Your Dollars Deliver Quality in Richman's Boys' Wear



The Quality Suit for Boys . . . Orlon-wool Flannel 24.95

Richman's own fine tailoring adds great value to the rich Orlon acrylic (35%) and wool (65%) Stevens "Andover" flannel. Every-wear-perfect charcoal color in ivy, natural-shoulder style.

***ALL-WOOL WORSTED SUITS** in solids and patterns, continental and ivy styles.* **27.95**

***LONG-WEARING RAYON FABRIC SUITS** in sharkskins, muted plaids. A fine quality suit* **19.95**



Boys' Warm Pile-Lined Suburban COAT 17.95

Durable competition for cold weather. Quality all-wool fabrics carefully tailored throughout. Orlon acrylic pile liner (cotton backed) plus the warm furry shawl collar. School or dress wear. Sizes 10 to 20.

Boys' All-Wool SPORT COATS 16.95

Dapper necessity for holidays and dress-up occasions; perfect for mix and match. Plaids, soft-hue checks and solid color blazers. All quality wool fabrics, tailored in Richman's own shops. Sizes 12 to 20, no extra charge for slims and huskies.

Boys' Fully Zip-Lined All-Weather COATS 19.95

Double-duty master of the four seasons. Orlon acrylic pile-liner with sleeves (cotton backed) turns winter into warmth. Zips out for spring wear. Rayon/cotton shell is fully rayon lined. Raglet shoulder adds new style. Sizes 10 to 20.

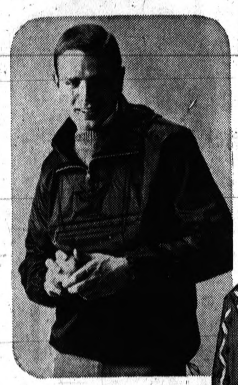



Warm and Lightweight 100% Nylon PARKA
Lightweight and water repellent! Perfect for spectator and active sports. ¼ zipper, drawstring waist and hood. Folds up into its own pocket. Black, red, burgundy, blue and bottle green. **5.95**

Corduroy CAR COAT Has Timme Alpaca Collar
Wide wale cotton corduroy with soft and warm Timme® Alpaca collar and brilliant wool plaid lining. Hacking flap pockets, side vents, sleeve tabs. Autumn brown, olive and black. 36 to 46. **24.95**

Smart Ski Style COAT SWEATER
100% Orlon® acrylic coat-sweater has the influence of Europe's ski resorts. Zipper-front cardigan with round neck. Light blue, light oxford and brown lovatt. S-M-L-XL. **12.95**

Washable and Warm Flanella SPORT SHIRT
Flanella, warm comfort weight fabric has easy, safe washability. 2-flap pockets with stitch trim. Soft tones of blue, tan, green and gold. S-M-L-XL. **4.95**



Long-Sleeved Orlon Pullover SPORT SHIRT
Soft and comfortable hi-bulk Orlon® acrylic. Styled with placket front, breast pocket. White, frost grey, frost tan and black. S-M-L-XL. **5.95**

Richman BROTHERS

BLOOMFIELD MIRACLE MILE SHOPPING CENTER

OPEN DAILY 9:30 A.M. to 9 P.M.

Charge it now . . . no payment till January!

Use Razor-Sharp Knife

Turkey Carving Has Its Rules

Treat your turkey with tender loving care and a sharp knife and your carving results will be cause for pride.

There are really more don'ts than do's in the proper slicing of a gobbler but it is an accomplishment that anyone can achieve.

Proof of the desire to be able to carve the bird in neat and traditional style is provided by the demonstrations that have been taking place at Hess', Allentown, Pa. nationally known department store. For the past three years the store pioneered this type of demonstration and demand has literally kept it going.

Mothers send their newlywed daughters to learn how to separate the thigh neatly from the carcass of the turkey. New husbands, anxious to do right at their first family Holiday feast, take time off from work to learn the tradition of the carving knife.

Former Hess students return to polish their techniques. Max Hess even received personal notes enclosed with customers' monthly checks asking when the demonstrations were scheduled.

★ ★ ★

The students at Hess' turkey carving school are first of all advised to attack the bird with zest and be sure to use a razor sharp knife.

PLACE IT RIGHT

The next step is to place the turkey parallel to yourself with the drumsticks on your left. Take a good grasp on the drumstick farthest from you. Rid your mind of any notions of etiquette about the use of fingers at the Holiday dinner table.

The drumsticks come off first. Get at the dark meat and then the white meat comes easy.

Now stand closer with your knife at the bird's thigh, as you pull the drumstick away. Hear that pop? It's the joint breaking off. The bird's leg and joint are then placed on the serving platter.

SLICE DRUMSTICK

Separate the drumstick from the thigh bone by cutting through the middle of the section. Start slicing the drumstick — still holding it in your left hand, if you're a right handed carver. You can obtain several slices of meat from the drumstick before cutting strips from the thigh.

At this point the carver should pause a moment to sharpen his knife before he starts on the white meat. It is suggested that you leave the wings on the bird to serve as a base for holding the bird securely with the breast up.

Anchor the bird with your fork. Make your first cut at a point just below the keel- or breast bone. Keep your knife behind the meat. Don't be a cut-up. Cut downward, and let the lucious white slices "peel" off so your guests can see the meat. Don't keep them in the dark and you'll hear them say . . . ahhhh.

★ ★ ★

Make nice even slices, cut them short and keep some of the browned skin on the slices to make them look attractive.

You can keep slicing right through the center of the bird.

The sweetest bit of meat in the bird is known as the oyster. It is just back of the turkey's thigh bone. Now dig your knife in deep, drop your fork, grab it with your fingers and spear it out. Continue the cut above the thigh and start spooning dressing from the innards.

And here you have two platters of meat, dark and white and a platter of dressing to serve your guests and give them a bit of everything.

★ ★ ★

You have one side of the turkey cleanly shorn and are ready to tackle the wings. Place the bird wing side up and remove the wing tip by lifting it up with your fingers and cutting it between the first and second joint. Cut away from yourself.

The drumstick on the second side is ready to be cut off. Next comes the breast. You begin from the front end until you reach the breast bone.

Poach in Syrup

Dress up the meatloaf or roast with a bracelet of rosy apple balls. Peel two pounds of juicy Red Delicious apples and cut out balls with a ball cutter. Poach apple balls until tender in one cup sugar, one cup water, and ½ cup red cinnamon candies.

Cheesed Onions

Fry 2 cups thinly sliced onions in butter over medium heat until lightly browned. Sprinkle 2 tablespoons flour over onions. Add about 1 cup of coffee cream. Season with salt and pepper. Sprinkle ½ cup crumbled American blue cheese on top and cook slowly for 2 minutes.

Prices Effective Thru Sat., Nov. 30th. We Reserve the Right to Limit Quantities.

Breakfast time at...

NATIONAL FOOD STORES

HILLSIDE — HICKORY SMOKED
SLICED BACON
16 TO 21 LEAN UNIFORM SLICES TO THE POUND
49¢ lb.

Top Taste Hamburger Buns Pkg. 23c

NATIONAL'S FRESH, LEAN
ALL BEEF HAMBURGER
PREPARED MANY TIMES OVER • WHY PAY MORE
39¢ lb.

Lean & Meaty SPARE RIBS . . . 39¢ lb.

Canadian Style BACON By the Piece 89¢ lb.

EGGS 'N BACON

A BREAKFAST DELIGHT
NATCO-GRADE 'A'
LARGE EGGS Doz. 39¢
NO COUPON NEEDED

SMOOTH SPREADING
TOP TASTE MARGARINE
1-Lb. Ctn. 15¢
SAVE BIG HERE!

ORCHARD FRESH - FROZEN
ORANGE JUICE
4 6-Oz. Cans $1.00

NATIONAL'S "DAWN DEW" FRESH PRODUCE
FLORIDA JUICY, RICH IN VITAMIN — WHITE OR PINK
SEEDLESS GRAPEFRUIT
5 Lb. Bag 49¢
A BREAKFAST TREAT

PLUS HOLDEN RED STAMPS

SHOP 9:30 A.M. 'til 11 P.M.

SPARTAN

SUPER DISCOUNT DEPT. STORES

Corner of Dixie Highway and Telegraph Road—In Pontiac

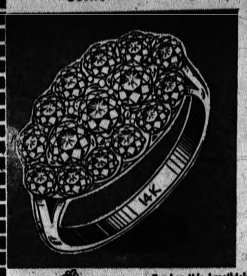

15-DIAMOND Princess Ring

Ablaze with 15 fiery diamonds this exquisite ring will make an ideal gift for your princess. Choice white or yellow 14k gold.

OUR LOW DISCOUNT PRICE 49.50



For her this breathtaking 8 diamond bridal pair and for him this handsome 4 diamond ring. Choice white or yellow 14k gold.

1/2 CARAT TOTAL WEIGHT

YOUR CHOICE Low Discount Price $149



17 JEWELS 2-DIAMONDS

It's shockprotected and has unbreakable mainspring. Your choice of white or yellow.

LOW DISCOUNT PRICE 24.95

Drawings enlarged to show exquisite detail. Price plus tax.

FAMOUS MAKE WATCHES AT OUR LOW DISCOUNT PRICE

Styles for Ladies', Men, Boy's and Girls.

These watches are made by one of the world's largest manufacturers. They are so famous we were not permitted to use their name. Shown are only two from our wide selection. All are guaranteed for one year against defects in workmanship and material.



YOUR CHOICE LOW DISCOUNT PRICE ONLY 6.97 plus tax

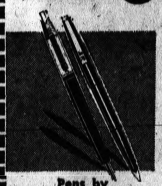

Pens by EVERSHARP
Ball point . . . extra refill
DISCOUNT PRICE 59¢
"Duofill" cartridge pen
DISCOUNT PRICE 99¢



2 Piece Boxed JEWELRY
Fashioned styled necklaces and matching earrings . . . gift boxed.
LOW DISCOUNT PRICE 99¢ plus tax



Men's and Ladies' WALLETS
Handsome and durable wallets with ample room for cards.
LOW DISCOUNT PRICE 99¢ plus tax

Large assortment of STERLING CHARMS 87¢ each plus tax

ADMIRAL TRANSISTOR RADIO AT LOW DISCOUNT PRICE . . .

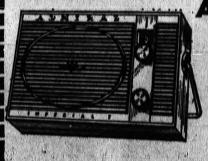

ADMIRAL 7-TRANSISTOR

Long range tuning with clear tone at high and low settings. Handy easel handle for standing or carrying. Compact size for pocket or purse.

Limited quantity . . . first come, first served!

Thousands Sold for $34.95

OUR LOW DISCOUNT PRICE 16.88

CAMERAS MOVIE OR STILL AT LOW DISCOUNT PRICES



KODAK 8mm MOVIE CAMERA and 1 ROLL COLOR MOVIE FILM INCLUDING PROCESSING

DISCOUNT PRICED AT ONLY 14.99

35mm CAMERA OUTFIT WITH 2 ROLLS COLOR FILM INCLUDING PROCESSING

Outfit includes . . . Yashica YJ Camera, Mansfield Skylark Projector, and Lenticular Screen. Discount price

69.95

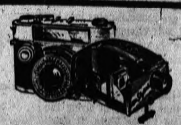

WKC
FURNITURE · APPLIANCES · TV · JEWELRY
For A Better Measure of Value!

MAKE THIS YOUR MERRIEST CHRISTMAS! BUY NOW! PAY NEXT YEAR!

All The Christmas CREDIT You Need

SANTA-SATIONAL SALE PRICED GIFTS FOR ALL

YOU GET MORE OF EVERYTHING IN DOWNTOWN PONTIAC

"THE PRINCESS" FULL CONSOLE REED ORGAN
- 12 bass • 27 keys
- Stainless steel reeds
- Smartly designed
- Beautiful finish

79.95

8-PIECE STEAK Knives & 3-pc. Carving Set
All 11 Pieces
Imported from Sheffield England. Forever sharp stainless steel.
8.88

ONEIDA CRAFT BABY SETS
Large selection in gleaming stainless.
1.25

56-Pc. Service for 8 STAINLESS STEEL SET
Gleaming finish. Requires no polishing. Won't stain or tarnish.
DISCOUNT SAVINGS 12.88

CARAFE ENSEMBLE
6 china cups, 6 china saucers with brass bracket and brass stand to hold carafe and warmer.
9.88
EASIEST TERMS

LANDERS by UNIVERSAL ELECTRIC HAIR DRYER
Smart hat box case. Quick, quiet operation.
DISCOUNT SAVINGS 12.88

PORTABLE TYPEWRITER And Case
Standard keyboard and all important features found in office machines.
DISCOUNT SAVINGS 37.88

3-Pc. Ladies LUGGAGE Ensemble
Set includes train case, week-end and pullman case? Scuff resistant—washable.
Discount Savings
12.88

OPEN FRIDAY, SATURDAY and MONDAY NIGHTS til 9

SHADOW BOXES
Large decorator size in mahogany and gold finishes. Mirror back. The perfect gift.
DISCOUNT SAVINGS 19

2-DEENA TABLE LAMPS
A pair of lovely decorator lamps. Quality Deena styling for any decor.
9.88 PAIR

YOUR CHOICE SALE!
- Steam and Dry Iron
- Electric Can Opener with Bottle Opener
- Automatic Coffee Percolator
- Automatic Pop-Up Toaster

Your Choice 8.88 No Money Down

CLOTHES TREE in durable CHROME
Stands 68". All steel tubing. Shining chrome plate. All parts self-locking.
5.88
Easiest Terms

American Star ALUMINUM WATERLESS COOKWARE and CANISTER SET With Matching Decorated knobs and handles
YOU GET 20 PIECES
- 6 Qt. Dutch Oven and Cover
- 2 Qt. Casserole
- 4 Pc. Poaching Unit with 2 Egg Pans
- 3 Qt. Saucepan and Cover
- 2 Qt. Saucepan and Cover
- King Size Skillet and Cover
- 2 Aluminum Measuring Spoons
- 5-Piece Canister Set: Sugar . . . Coffee . . . Tea . . . Salt . . . Pepper

19.88 No Money Down

FREE Life Size Inflatable SANTA CLAUS With Purchase of FRUIT FESTIVAL DINNERWARE
61-Piece, Service for 8 Including 4 Extra Cups
- Dinner Plates • Bread and Butters • 12 Cups • 8 Saucers
- 8 Cereal-Soups • 8 Fruit Dishes • Coffee Pot with Cover • Salt and Pepper • Chop Plate • Veg. Bowl • Creamer • Covered Sugar

ALL FOR ONLY 19.88 No Money Down

COMPLETE SELECTION OF FAMOUS WATCHES and "STARFIRE" DIAMONDS AT DISCOUNT SAVINGS!

Gent's Elgin "SPORTSMAN"
Rugged Waterproof Shockproof, Sweep Hand For Him
No Money Down 19.88

Gent's Dress BULOVA
Smart 21-Jewel Style with Expansion Band
No Money Down 39.95

CARAVELLE by Bulova
Waterproof, Shockresist. Jeweled Accuracy.
No Money Down 17.95

Gent's Electric HAMILTON
The very best for Him. Railroad Approved.
No Money Down 100

LADIES' LONGINES
Custom Band. World's Most Honored Watch.
87.45 No Money Down

NURSES' WATERPROOF
Gleaming Stainless Steel, Shockproof, Waterproof
19.88 No Money Down

LADIES' BENRUS
A Dainty Lady's Watch With 3-Year Guarantee.
25 No Money Down

LADIES' BULOVA
17-Jewel, Shock resist dress Watch for Her
24.75 No Money Down

FAMOUS LANE CEDAR CHESTS
Attractive styling in walnut, grey or maple woods. Guaranteed moth protection.
49.88

ESMOND BLANKETS
Large 72"x90" double bed size. 94% rayon, 6% nylon with 100% acetate binding. Machine washable. Color choice.
DISCOUNT SAVINGS 3.88 ea.

MEN'S DELUXE REMINGTON ROLLOMATIC 25 SCHICK and RONSON 300 ELECTRIC SHAVERS
These are latest deluxe models at one low discount price!
Your Choice 16.88
No Money Down

"Starfire" 1 Carat Diamond WEDDING RING
Dazzling, Perfect quality
No Money Down 350

"Starfire" DIAMOND TRIO
Ladies' Diamond Engagement, Wedding Ring and Gent's Ring
ALL 3 99.50

"Starfire" Marquise-cut DIAMOND DUO
A real beauty pair for Her
No Money Down 399

"Starfire" BRILLIANT SOLITAIRE
New oval shape Diamond. Latest styling.
No Money Down 275

SPEED QUEEN WRINGER WASHER
Conventional Design. Extra Large Capacity. Safety-release Wringer. Maximum Guarantee.
88
No Money Down
See our large selection of Maytag, Speed Queen, Frigidaire Washers.

BEDSPREAD QUILTED CLANEESE TAFFETA QUILT-STITCHED
Full bed size . . . durable and good looking. Your Choice of decorator colors.
DISCOUNT SAVINGS 16.88

HOLLYWOOD BED and INNERSPRING MATTRESS Set
Complete with innerspring mattress, box spring, washable plastic headboard and legs. Special low price . . .
DISCOUNT SAVINGS 48

ROOMY DOUBLE-DOOR WARDROBE
All steel construction. Roomy interior with hat rack and plenty of storage space.
19.88

ALL ALUMINUM ROLLAWAY BED with FOAM MATTRESS
Folds up completely and rolls away for easy storage. Buy now for that needed room during the holidays ahead.
DISCOUNT SAVINGS 12.88

2-FOR-1 BUTTON FREE MATTRESS AND BOX SPRING SET
Extra firm smooth top innerspring mattress and matching box spring by Restonaire.
Both For 68
No Money Down

RECLINER CHAIR
Reclines to any position. Attractive, long-wearing, washable plastic and decorator fabric.
DISCOUNT SAVINGS 39

KITCHEN CLOCKS by SPARTUS
Self-starting, many styles. Self - starting electric clocks.
DISCOUNT SAVINGS 3.28 Square Model

HEALTH-O-METER BATHROOM SCALE
Guaranteed Accuracy. Has color zone dial for easy reading.
3.88 No Money Down

MAYTAG AUTOMATIC WASHER
- Suds Saver
- Water Temp. Selector
- Famous Agitator Action

DISCOUNT SAVINGS 198

MAYTAG DRYER
- Safety Door
- Zinc Coated Steel Cabinet
- ThermostatControl
- Full Guarantee

DISCOUNT SAVINGS 118

EUREKA CANNISTER VACUUM CLEANER
More vacuum cleaner for less money. Complete with 8-piece set of cleaning tools.
No Money Down 34.88

8-PIECE DELUXE MODERN BEDROOM GROUPING
Double dresser with mirror, chest of drawers, bookcase bed plus innerspring mattress and box spring. 2 colorful vanity lamps.
139
No Money Down

7-PC. LIVING ROOM or SOFA BED GROUP
Stunning 100% nylon sofa or sofa bed and matching lounge chair. Both with reversible, zippered foam cushions. Plus 2 lamps and 3 modern tables.
FOAM and NYLON
129
No Money Down

Deluxe 30-Inch GAS RANGE
Fully insulated 24" oven. Large full width storage drawer. Automatic top burners. Chrome handles.
No Money Down 98.62

DELUXE SOFA BED
100% nylon sofa bed with foam padding. Opens easily to sleep 2 comfortably. Decorator colors.
DISCOUNT SAVINGS 58.14

8-PIECE MAPLE BUNK BED SETS
You get 2 maple beds, 2 mattresses, 2 springs, guard rail and ladder. Use as twin style or bunk style. 30-inch.
DISCOUNT SAVINGS 58

• FREE SERVICE • FREE DELIVERY • FREE WARRANTY

Magnavox

PHILCO 12.2 CU. FT. 2-DOOR REFRIGERATOR
No defrosting ever in refrigerator section! Giant 92 - lb. freezer. Slide-out shelf. Big porcelain crisper holds loads!
218
No Money Down

MAXNAVOX CONSOLE CONTEMPORARY TV
Incorporates all the features known to electronic science that make for better viewing. Dependable full - transformer powered chassis, 260 sq. in. optically filtered screen. In Traditional style shown, mahogany or walnut.
DISCOUNT SAVINGS 188

MAGNAVOX Fabulous New STEREO HI-FIDELITY PHONOGRAPH, No Tubes!
All the dimensional realism of stereo combined with tonal purity you'd never believe possible at such a modest price! Powerful stereo amplifier uses no tubes—no component damaging heat. Four speakers—two 8" plus two 5"—surround you with truly beautiful music. And, your records can last a lifetime.
DISCOUNT SAVINGS 149.50

STEREO or MONAURAL LP RECORD ALBUMS
All latest hits including Cleopatra theme and Hootenany and many more.
SAVE NOW 99¢

Portable Stereo Phono With BRASS Record Stand
True dual-channel stereophonic phonograph with VM automatic changer. Plays all speeds.
DISCOUNT SAVINGS 48

GENERAL ELECTRIC CLOCK RADIO
Deluxe automatic model wakes you to music—lulls you to sleep.
DISCOUNT SAVINGS 15.88

ALL STYLE PLATE GLASS MIRRORS FROM
DISCOUNT SAVINGS 8.88

Get Ready for Winter
POWER-O-MATIC SNOW BLOWER
Powerful 3-H.P. Briggs and Stratton engine. Deep tread snow tires.
DISCOUNT SAVINGS 89

SAVE! 16-Inch PORTABLE TV With Stand and Antenna
INCLUDES STAND and ANTENNA
99.95 No Money Down
Enjoy this versatile sharp TV in bedroom, patio, kitchen or anywhere. The performance is excellent in this newly engineered receiver which incorporates the latest electronic advances.

FREE PARKING REAR OF STORE

WKC, 108 NORTH SAGINAW...PHONE FE 3-7114

SPARTAN

SHOP 9:30 A.M. 'til 11 P.M.
• DISCOUNT DEPARTMENT STORES
• SELLING FIRST QUALITY ONLY

CHRISTMAS SAVINGS



STARTS FRIDAY 9:30 A.M.
SPARTAN CLOSED THANKSGIVING DAY!
OPEN 9:30 A.M. to 11 P.M. 'TIL CHRISTMAS!

SAVE TODAY AND EVERY DAY!



MEN'S FINE WOVEN PLAID & CHECKED
SPORT SHIRTS
COMPARE AT 1.99
1.00
- Long sleeves! Handsome checks!
- Popular, Perma-stay collars!
- Premium, easy-care fabrics!
- Quality tailoring!
- Sizes Small, Medium, Large.



SELLING FIRST QUALITY ONLY!

LADIES' NEW COLORFUL
PRINTED CORDUROY CAPRIS
COMPARE!
97¢
- Smartly tailored!
- 100% machine-washable cotton corduroy!
- Side zipper! Self belts!
- California-waistbands!
- Sizes 10 to 18

SPARTAN FOR BIG DISCOUNTS!



LADIES' COZY
COTTON FLANNEL SHIFT GOWNS
COMPARE!
87¢
- Gay all-over prints!
- Favorite waltz-length "shift" style!
- Pretty! Practical!
- Warm! Kitten-soft!
- Sizes Small, Medium, Large.



BOYS' 2-PC. COTTON KNIT
SKI PAJAMAS
96¢
- Warm! Washable! Long-wearing!
- Colorful screen-print tops! Solid-color bottoms!
- Full-size cut! Comfortable fit!
- Favorite colors!
- Sizes 3 to 8



GIRLS' PRINTED
COTTON CORDANA ROBES
COMPARE!
99¢
- Colorful novelty prints!
- Button-front style!
- Handy pockets!
- Easy-care Cotton Cordana!
- Sizes 3 to 14

HUGE SELECTIONS! LOW, LOW PRICES!

12-CUP SERVING CARAFE!
GENEROUS 8-CUP GLASS PERCOLATOR
By David Douglas
- Flameproof! 22-Karat gold "Wheat" decoration!
- Party-size! Brews 8 five-oz. cups!
- 12-cup capacity to brim! Serves hot or cold beverages!
- Plastic handle! Hinged cover!
- No metallic taste!

1.88



SPARTAN'S FOR BIG CHRISTMAS SAVINGS!

FANTASTIC SALE OF
CHRISTMAS RECORDS
12" HI-FI L.P. RECORDS
77¢ EA.



- THE DRUMMER BOY!
- GENE AUTRY SINGS: "RODOLPH THE RED-NOSED REINDEER", PLUS ELEVEN OTHER SONGS!
- DENNIS DAY SINGS CHRISTMAS SONGS!
- EXCERPTS FROM HANDEL'S "MESSIAH"!
- CHRISTMAS WITH KATE SMITH!
- JESSE CRAWFORD PLAYS CHRISTMAS ORGAN AND CHIMES!

PLUS THOUSANDS MORE HOLIDAY RECORDS!
- CHRISTMAS SING-A-LONGS!
- CHILDREN'S CHRISTMAS!
- CAROLS! CHRISTMAS HYMNS!
- CHRISTMAS CHIMES!
- GREAT ORCHESTRAS PLAY CHRISTMAS MUSIC!



16" round! 14" high!
SCUFF-RESISTANT VINYL-COVERED
STOOL HASSOCKS
COMPARE AT 4.99
2.66
- Firm, padded tops!
- Rust-flipped walnut legs!
- All decorator colors!
- Great, TV or window seats!
- Use at foot of bed!



7-QUART METAL
WASTE BASKETS
23¢
- Choice of beautiful decorations!
- Sturdy, all-metal construction!
- Handy oval shape!
- For any room in the house!



ANTIQUED FINISH FLORENTINE
LIGHT FIXTURE
COMPARE AT 1.99
1.00
- Screws into any socket—like a light bulb!
- Beautiful, antique-white plastic globe!
- Soft White, Tangerine or Turquoise inner-cylinder!
- Blends with any decor!

We reserve the right to limit quantities!

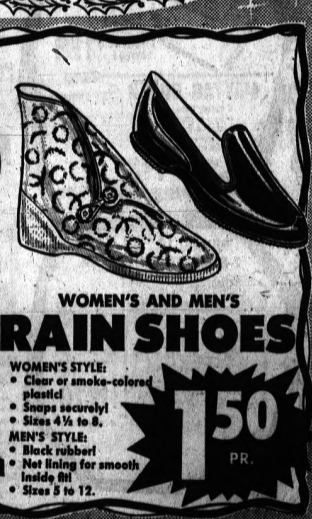

WOMEN'S AND MEN'S
RAIN SHOES
WOMEN'S STYLE:
- Clear or smoke-colored plastic!
- Snaps securely!
- Sizes 4½ to 8.

MEN'S STYLE:
- Black rubber!
- Net lining for smooth inside fit!
- Sizes 5 to 12.

1.50 PR.

SHOP SPARTAN 9:30 A.M. TO 11 P.M. DAILY... SUNDAY 12 NOON TO 8 P.M.
ACRES OF FREE PARKING
YOU'LL ALWAYS FIND SUPER DISCOUNTS AT SPARTAN CORNER of DIXIE HIGHWAY & TELEGRAPH ROAD IN PONTIAC

SPARTAN

SHOP 9:30 A.M. 'TIL 11 P.M.
• DISCOUNT DEPARTMENT STORES
• SELLING FIRST QUALITY ONLY

START at SPARTAN!

STARTS FRIDAY 9:30 A.M.
SPARTAN CLOSED THANKSGIVING DAY
OPEN 9:30 A.M. to 11 P.M. 'TIL CHRISTMAS!

TOY RIOT!

LOW, LOW DISCOUNT PRICES TODAY and EVERY DAY! HUGE SELECTIONS!

Here are some of the fabulous Toy values you'll find at Spartan!

SHE LOVED IT ON TV! BY "MATTEL"! BARBIE'S DREAM HOUSE



- 3-color suitcase unfolds into 3 walls and floor!
- Includes easy-to-assemble furniture! Rugs! Decorative accessories! All custom-designed!
- House and assembled furnishings re-fold into suitcase for storage or carrying!

3.99

TV ADVERTISED! "REMCO'S" MONKEY GUN



- Three-guns-in-one! Use as: Automatic pistol! Tommy gun! Long-range rifle grenade launcher!
- Complete with two safe grenades!
- Motorized sound effects!
- Battery-operated!

2.88

TV FAVORITE! "ELDON'S" DELUXE ROAD RACE



- 2' x 4' "Figure-Eight" track with overpass!
- Set includes: 6 volt power pack! 2 assembled "Ferrari" sports cars! 2 on-off switches with control buttons! Bridge supports! Pencil Billboards! Car decals!
- Pieces snap together quickly! Easily!

$8.99

YOU'VE SEEN IT ON TV! "ETCH-A-SKETCH"

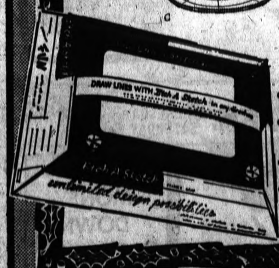

- Draw, design or write—like magic!
- Form letters! Pictures! Charts! Designs! (Just turn the knobs!)
- Erase! (Just turn upside down & shake!)
- Fun for the whole family!

1.88

We reserve the right to limit quantities!

YOU'LL BE DELIGHTED WITH SPARTAN'S TRIM-A-TREE SHOP
• HUGE SELECTIONS
• INCREDIBLE SAVINGS!

6-FT. ALL ALUMINUM POM-POM CHRISTMAS TREE

3.58

- 43 branches with "Pom-Poms"!
- Safe! Fireproof!
- Each branch packed in individual sleeve!
- Double brilliance and beauty!

43 BRANCHES! WITH STAND!

SAVE TODAY AND EVERY DAY!

DELUXE INDOOR ELECTRIC COLOR WHEEL

COMPLETE WITH BULB!

COMPARE! **2.58**

- Fully adjustable! Tilts to any angle!
- 12" diameter! 4-color combinations: Amber/Blue/Green/Red!
- Positive drive! Continuous even rotation!



JUMBO-SIZE "SNOW FLAKE" SNOW SPRAY CAN

Pine Fragrance Added!

42¢ CAN

- For holiday decorating on glass! Metal! Trees! Wood! Fabrics! Gifts!
- Beautiful, large white "snow" flakes!
- No unpleasant odors!
- Safe! Washable!



SELLING FIRST QUALITY ONLY!

SANTA SURPRISES!



3-ROLL FOIL GIFT WRAP

COMPARE AT 1.25 **43¢**

- Three big continuous rolls of deluxe assorted Christmas Foil Wrap!



250-FT. ROLL CURLING RIBBON

COMPARE AT 39¢ **29¢**

- Full 250-ft. rolls of Christmas curling ribbon in attractive seasonal colors!

"ROCKET" CELLOPHANE TAPE

COMPARE AT 23¢ **16¢**

- ½" x 800" of handy cellophane tape to aid in Christmas wrapping!



12' INDOOR OR OUTDOOR HOLLY GARLAND

With Red Berries!

- Non-fading!
- Weather-resistant!
- Use year after year!

38¢

SATISFACTION GUARANTEED
OR YOUR MONEY CHEERFULLY REFUNDED!

MEN'S OR LADIES' FIGURE SKATES



8.99

- Completely insulated for warmth!
- Fully lined for comfort!
- English "Sheffield" blades!
- LADIES' STYLE: White! Sizes 4 to 10
- MEN'S STYLE: Black! Sizes 5 to 12

SHOP SPARTAN 9:30 A.M. TO 11 P.M. DAILY... SUNDAY 12 NOON TO 8 P.M.
ACRES OF FREE PARKING
YOU'LL ALWAYS FIND SUPER DISCOUNTS AT SPARTAN
CORNER of DIXIE HIGHWAY & TELEGRAPH ROAD IN PONTIAC



HOLIDAY TIME — Mom pulls all stops in preparing tasty and attractive food. What better gift suggestion for the busy hostess than this combination waffle iron and sandwich toaster. It features grids that turn out waffles with a Florentine pattern; or, the grids can be turned over for toasted sandwiches.

Nuclear Test Ban Treaty: Fitting Kennedy Memorial

By LEON DENNEN
Newspaper Enterprise Assn.

NEW YORK—President Kennedy's outstanding achievement in international affairs lives after him; it is the nuclear test-ban agreement he recently concluded with Russia.

Though he never trusted the Russians, Kennedy's foreign policy was based on the possibility of coexistence with them in one world.

He saw the bitter conflict between Soviet Premier Nikita Khrushchev and Red China's Mao Tse-tung as an opportunity to convince the Russians their future and the future of the entire world depended on cooperation that excluded the possibility of an atomic holocaust.

★ ★ ★

Will the new President Lyndon Johnson continue President Kennedy's foreign policies?

HISTORICAL THOUGHT

Historians still speculate on what the world would have looked like had President Roosevelt been alive when the last war ended in 1945.

It is a known fact that his successor, the then Vice President Harry Truman, never participated actively in the conduct of foreign affairs.

Thus, when Roosevelt died there was a vacuum in American foreign policy.

★ ★ ★

Truman, in faithfully carrying out the Yalta Agreement of 1944, enabled the Russians to extend their domination to all of eastern Europe and East Germany.

RUSSIA THOUGHT

Historians assent that toward the end of his life President Roosevelt realized that Russia never meant to keep the agreements reached at Yalta.

President Lyndon Johnson is in a different situation. He is no newcomer to foreign affairs. He has been Kennedy's close collaborator.

Nevertheless, there probably will be important changes in foreign policy under the new President. Lyndon Johnson is more conservative than Kennedy, has less faith in the Russians.

★ ★ ★

He is expected to try to re-establish friendly relations with French President de Gaulle and strengthen NATO and other western alliances which were in a sad state of disintegration in recent months.

LESS ATTENTION

Johnson doubtless will pay less attention to the academic advisers who were part of President Kennedy's entourage and seek to exploit to the advantage of the free world the conflict between Russia and Red China.

The United States is the most powerful country in the western alliance and the world's freedom in the foreseeable future will depend a great deal on President Johnson's foreign policies.

There is no doubt that for Russia President Kennedy's death has raised a hornets' nest.

★ ★ ★

Nikita Khrushchev, for all his duplicity, wanted to come to some agreement with the United States. He needs a breathing spell in the Red world to mend his political fences and to come to grips with Mao Tse-tung.

EXPLOITED TALKS

He exploited his on-again and off-again negotiations with President Kennedy in an effort to display his peaceful intentions.

Kennedy's death is likely to unleash the anti-Khrushchev and pro-Chinese forces in Russia. In recent weeks, Mao Tse-tung has even appealed to Red generals to "eliminate" Khrushchev.

Until now Khrushchev has been able to outmaneuver his enemies.

The death of Kennedy may give his enemies their long awaited opportunity to strike again.

Tip for Fingers: Get Her Gloves

Leather Gauntlets in Different Sizes

Here's a tip for Santa: Put fashion at her finger tips this Christmas with a gift of lovely leather gloves.

Fashions in gloves go to every length this winter, so you can't go wrong no matter which length you select.

And, you'll find hundreds of styles and colors in smooth or finely grained kid leather, soft suede and doeskin leathers and textured pigskins.

★ ★ ★

Since most coats end between the wrist and the elbow this year, your gift will be welcome whether it's a six-button kid gauntlet, an eight-button doeskin musketaire or a 12-button elbow-length glove.

FUR, LACING

Though most leather gloves will depend on their soft, supple elegance for fashion effect, some styles feature a thin strip of fur at the wrists, contrasting leather lacing around the cuffs, or contrasting color stitching on the fingers.

If, after all these years, you still don't know her glove size, get her a pair of the new leather stretch gloves that fit most women.

The leather glove color range covers all the shades in winter's fashion spotlight such as cranberry, winter blue, bright gold, pine needle, and all tones of brown and beige from bitter chocolate to bone.

★ ★ ★

In the evening, when the full-length glove lends formal grace to an evening ensemble, leather gloves—smooth or suede—are smart in either white or black.

Frequently, a white glove has black beading or other detailing and vice versa.

PIGSKIN

For the suburbanite and sportswoman, pigskin gloves complete a casual ensemble.

★ ★ ★

For sure, frost-free control of her car wheel, select gloves of smooth or textured leather lined in wool.

GRAND OPENING
CELEBRATION of BIG VALUE FURNITURE APPLIANCES
Newest Store in Roseville

FREE GIFTS AND REFRESHMENTS!
Give something for the home and you delight every member of the family! Make Big Value your headquarters for Christmas shopping. You get dependable quality, helpful service, prices guaranteed as low or lower than elsewhere! You'll be thrilled with our brilliant display. See newest designs in living room, dining and bedroom groups . . . all kinds of chairs, lamps, tables and decorative accessories galore. Come in, browse around. Open a convenient budget account with terms to suit you!

3-Speed Phonograph
Colorful Cases $10
5-Tube RADIO
Choice of Colors $8
Nationally Advertised ELECTRIC DRYER $99.00
Console Stereo Phonograph
Beautiful Wood Case $99.00

home GIFT Specials!

MODERN BOOKCASE
Sliding Glass Doors 14.88

STUDENT DESK
Choice of Colors 6.99

SWIVEL ROCKER
100% Nylon. Choice of Colors. 21.88

3-PC. DINETTE SET
Formica Tops, Vinyl Covered Chairs. 29.88

Exactly As Shown
5-PC. SECTIONAL
REVERSIBLE—FOAM ZIPPERED CUSHIONS
NO MONEY DOWN
$8.00 Per Mo.
$179

100% NYLON CHOICE OF COLORS

3 and 4-PC. SECTIONALS
ALL FOAM REVERSIBLE CUSHIONS—100% NYLON—3-Pc. $129

4-PIECE BEDROOM SUITE
Double dresser, mirror, chest and bookcase bed in beautiful walnut finish. A regular $149.95 seller.
$78

Hollywood Bed
• INNERSPRING MATTRESS
• BOX SPRING
• HEADBOARD
• LEGS
• COMPLETE
$39.88

EARLY AMERICAN SOFA $79.00

5-PC. DINETTE
PLASTIC TABLE VINYL CHAIRS $39.99

2-Piece SOLID FOAM
$139.95 famous make quality 2-piece suite in heavy cover and solid foam cushions. Sofa and matching chair. Choice of colors.
$67
NO DOWN PAYMENT
$5.00 PER MONTH

RECLINER
BIG RECLINER CHAIRS OF custom quality c vered in 100% nylon and vinyl. Choice of colors. Relax and sink back in solid comfort. A miracle value.
$59 Seller. $39.00

EARLY AMERICAN CHAIR $39.00

OPEN 9 A.M. to 9 P.M. MONDAY THURSDAY FRIDAY
OPEN 9 A.M. to 6 P.M. TUESDAY WEDNESDAY SATURDAY

FREE PARKING AT REAR OF STORE

BIG VALUE DISCOUNTERS FURNITURE APPLIANCES 47 SOUTH SAGINAW

NO MONEY DOWN 36 MO'S. TO PAY



FIERCE COMPETITION — Ever alert to the challenge, these two keen basset hounds are shown striving for honors at the London Ladies' Kennel Club Show.

Smooth Gift: a Mink Coat

One Woman in 1,666 Will Be Proud Owner

Whether it be a coat, stole, jacket or wrap, furriers this coming Yuletide season have made gifts of a mink even more tempting.

According to the Emba Mink Breeders Association, the organization of American ranchers who produce the high quality mink in twelve natural colors, one lucky woman in 1,666 will own a mink fashion this year.

There is a wide variety of styles from which to choose gifts, and the twelve Emba shades give every woman the added gift of choice of color — to suit her complexion, hair color or personal taste.

* * *

High on the list of fur fashions this year are those with casual styling. For example, a trench coat of Morning Light, Emba natural blue-beige mink, is considered "in," whether over a skirt and sweater or over a long crepe dinner gown.

CASUAL WHITE

Jasmine, Emba pure white mink, long considered to be an evening fur, has gone casual.

One designer has styled the elegant fur into a notch-collared, double-breasted coat with patch pockets and labeled it a day-time fashion.

Yet another designer has fashioned the luscious white fur into a triangular shape, and as an added fillip, it has been edged with white ostrich feathers.

Honey of a Job, Says Teen-Aged Keeper of Bees

UMATILLA, Fla. (AP) — "The bees don't sting me much anymore . . . now that they've gotten to know me," says 15-year-old Jerry Latner, who has 60 hives of bees now and hopes to have 300 by his graduation day three years from now.

At times Jerry has been treated for as many as a dozen bites on one hand.

He has built up an immunity to the stings and wouldn't find them as uncomfortable now as he did in the beginning when the bees attacked him frequently.

* * *

Introduced to the bee business by his vocational agriculture teacher, Jerry eventually hopes to have 800 hives in production.

* * *

He builds his frames for the hives and does his own extracting of honey from the combs.

Barometer Will Raise His Christmas Spirits

If he'd like to do something about the weather, give him a barometer.

New models with greater sensitivity clearly show even slight changes in air pressure, so that amateur weather watchers can more confidently predict the coming changes.

YOUR GUARANTEE OF QUALITY

A&P

CLOSED SUNDAY AS USUAL

"Super-Right" Cutting Method Guarantees FULL VALUE!

PORK LOINS



Whole or Rib Half LB. 39c

Cut into Roasts and Chops at your Request

Full 7-Rib Portion 27c LB.

Center Rib Cut PORK CHOPS 59c LB.

Loin End Portion 39c LB.

A&P Apple Sauce — OUR FINEST QUALITY 3 1-LB. 9-OZ. JARS 79c

FRESH Government Inspected, Top Quality FRYERS

WHOLE FRYERS 29c LB.

Cut-up, Split or Quartered . . . . . LB. 33c

FRYER PARTS

Legs LB. 49c

Breasts With Ribs Attached 53c LB.

SPARE RIBS "SUPER-RIGHT" 2 TO 3-LB. SIZES 39c LB.

KING OF ROASTS! "Super-Right" Mature, Grain-Fed Beef



Standing Rib Roast

4th and 5th Ribs 69c LB.

First 5 Ribs 75c LB.

First 3 Ribs 79c LB.

ZIPPER SKIN—150-SIZE—DOZEN TANGARINES 39c

A&P SAVES YOU MORE ON MANY, MANY LOW MEAT PRICES Not Just a Few Specials! You Can Put Your Trust in "Super-Right" Meats

FOR SALADS AND COOKING—7c OFF LABEL dexola Oil 1-QT. 6-OZ. BOTTLE 39c

DEL MONTE Catsup . . . 2 14-OZ. BTLS. 29c

YUKON CLUB Beverages ASSORTED FLAVORS 12-OZ. CAN 7c

SPECIAL SALE! ANN PAGE CORN OIL Margarine 4 1-LB. QTR'S 99c

SUNNYBROOK GRADE "A" Large Eggs DOZEN IN CTN. 49c

Chocolate-Covered Ice Cream Cheerio Bars 12 FOR 49c TWO PKGS. OF SIX

HEINZ or BEECH-NUT Baby Food ALL STRAINED VARIETIES 10 4½-OZ. JARS 89c

DANISH ALMOND RING—JANE PARKER Coffee Cake ONLY 39c

A&P CREAM STYLE OR WHOLE KERNEL Golden Corn 4 1-LB. CANS 49c

EXCEL BRAND—WALNUT OR PECAN Nut Meats 12-OZ. PKG. 99c

SUNNYFIELD FINE QUALITY Flour FAMILY OR PASTRY . . . 5 LB. BAG 39c

YOUR CHOICE

A&P HOME STYLE HALVES 1-LB. CAN Freestone Peaches

1-LB. CAN A&P Apricot Halves

11-OZ. CAN Mandarin Oranges

SULTANA BRAND—1-LB. CAN Fruit Cocktail

5 FOR 99c

WHITE BEAUTY Shortening . . . 3 LB. CAN 49c

WHITE OR YELLOW A&P Pop Corn 2 LB. BAG 25c

POPULAR BRAND KING, FILTERS OR REGULARS Cigarettes PKG. 27c

KING SIZE SURF 5-LB. 4-OZ. PKG. 25c OFF LABEL 89c

GIANT RINSO 10c OFF LABEL 3-Lb. 6-Oz. PKG. 59c

Prices Effective in All Eastern Michigan A&P Super Markets Through Saturday, November 30th

THE GREAT ATLANTIC & PACIFIC TEA COMPANY, INC.

A&P Super Markets

AMERICA'S DEPENDABLE FOOD MERCHANT SINCE 1859

SHANK PORTION Smoked Hams LB. 43c

BUTT PORTION Smoked Hams . . LB. 53c

6-INCH CUT Beef Rib Steaks LB. 89c

SLICED Beef Liver . . . . LB. 39c

ALLGOOD BRAND—A&P's FINE QUALITY Sliced Bacon 2 LB. PKG. 89c

"SUPER-RIGHT" COUNTRY-STYLE Thick-Sliced Bacon 2 LB. PKG. 99c

LEG, RUMP OR SIRLOIN Veal Roast . . . . LB. 69c

WHOLE LEG Leg O' Lamb . . . LB. 69c

BIRD FARM WHOLE HOG Pork Sausage . . LB. 69c

"SUPER-RIGHT" QUALITY Pork Sausage . . 1-LB. ROLL 39c

"SUPER-RIGHT" ALL MEAT Skinless Franks 2 LB. PKG. 89c

Cap'n John's Fresh Oysters STANDARDS PT. CAN 1.29 ½-PT. CAN 69c

Campbell Soups ALL MEAT VARIETIES 6 REG. CANS 97c

Compare the Quality . . . Taste the Difference . . .

Ched-O-Bit American & Pimento Cheese Spread 2 LB. LOAF 69c

Baker Sought Big Time, House on Hill

By BILL McCORMACK

WASHINGTON (NEA) — Who and what is Robert Gene Baker?

Where did he get the $2 million he is supposed to have amassed on a government salary?

How did this small-town boy become so big as a handyman in federal affairs that his hasty resignation lit a fuse which, despite some frantic efforts to stamp it out, threatens to touch off the biggest bang since Teapot Dome blew its lid year ago?

What makes Bobby run?

"Bobby Baker is the boy who couldn't stop wanting to live in the big house on the hill," is the way one veteran Washington correspondent who knows him well described him.

★ ★ ★

Baker, who abdicated his $19,000-a-year post as Secretary for the Senate majority when the Rules Committee looked into his affairs, is a native of Pickens, S.C.; (pop. about 2,000).

ALL OVER SOUTH

"I've never been to Pickens," said the correspondent, "but almost every southern town has such a house and it becomes a symbol.

The man who lives in it is the wealthiest and most influential person for miles around. Every kid with any ambition wants to grow up to live in that house."

Until he received a political plum in Washington when he was 14, Bobby lived in the modest clapboard house where his parents reared eight children.

★ ★ ★

His father, Ernest, became a letter carrier in 1929 — one year after Bobby was born — was promoted to clerk 10 years later, made assistant postmaster in 1960, "while the Republicans were still in the White House," he likes to point out.

GOT HIS HOUSE

Baker got his big house on the hill, a $125,000 residence near the home of his sponsor and friend, President Lyndon B. Johnson, just before the bubble burst.

The summer he was 13, Bobby went to work as a soda-jerk in Bird Lewis' drug store, where he quickly established himself as a take-charge guy.

"Bobby made it his business to know everybody and everything in the store," Lewis has said. "Before long he was doing everything but filling prescriptions."

★ ★ ★

Baker almost didn't get to the nation's capital. The late Sen. Burnet Maybank asked Pickens businessman Harold Holder to recommend someone for a senate page appointment, having in mind Holder's son, Dwight.

BOBBY GOT JOB

Dwight didn't want it and the chance to go to Washington in the well-paying job with free schooling fell to young Bobby.

By the time he was 16 Bobby was chief page.

When Lyndon Johnson came to the Senate from the House in 1949, Bobby latched on to his coattails and rode with him to become secretary for the Senate minority when the President was minority whip and secretary for the mapority when the Texan became majority whip.

Baker didn't put all his faith and favors in one man. He ingratiated himself with such important senators as the late Robert S. Kerr, the tremendously wealthy Oklahoman, George Smathers of Florida, a long-time personal friend of the late President Kennedy, and just about everybody of high or potentially high capital status.

★ ★ ★

"There's somebody like Bobby in every political setup," said an old hand. "They run errands, keep track of details that nobody else wants to bother with, know everything and everybody.

GUYS YOU CALL

"They're the guys you call when you don't know who else to ask to do something."

Baker's influence expanded. During the last presidential campaign Bobby did everything but handle the throttle on the locomotive that pulled viec president-to-be Johnson's special train through the Southland.

The train stopped long enough for Johnson to make a side trip by bus to Pickens.

As an "inmate," Baker got deeply involved in "running the asylum." It has been reported that he furnished wrong information to Democratic senators which helped defet Kennedy's pet medicare bill.

★ ★ ★

Baker himself has said he borrowed $40,000 from Senator Kerr, one of the chief opponents of the legislation a short time before the bill was sunk in the Senate by two votes.

BREW BUBBLED

The brew bubbled over when an old friend of Bobby's named Ralph Hill sued Baker for $300,000. Hill Claimed Baker took a cut for putting Hill's vending machines in an electronics plant.

He charged Baker then double crossed him by trying to kick out Hill's machines in favor of machines from a company in which Bobby had a financial interest.

That loosed the flood waters. The Senate Rules Committee started rooting into Baker's affairs and it quickly developed that the interests of what Rep H. R. Gross, an Iowa Republican, called "thin Ponzi from Pickens," were far-flung and colorfully varied.

★ ★ ★

Baker was until this spring half-owner of the Carousel, a nigh club-motel in Ocean City, Md., whose opening wat attended by 200 Washington nabobs, including Lyndon and Ladybird Johnson.

FIRM PRESIDENT

He was president of the Blue Ridge Development Corporation, which has about 30 acres near Pickens and had an interest in Greenville Memorial Gardens, a perpetual care cemetery.

Until he sold out to his sister, Mrs. Betty Chapman, and her husband, Baker owned the credit bureau in Easley, near Pickens, and he holds a few shares in the Bank of Pickens, founded by the same Dwight Holder who didn't want to go to Washington, and a couple of other local people.

Bobby also had a piece of an insurance agency, a law firm, a travel agency and a Howard Johnson motel.

★ ★ ★

So far, the people of Pickens are still solidly behind their wonder boy.

OUTSMARTED THEM

"Most people down here think Bobby outsmarted them up there and they flared up at him," is the way Chief of Police Wesley Stone expressed it.

One fact brought out by the investigation is that Bobby Baker bought another house, this one not on a hill.

It was a town house near the Capitol tenanted by Bobby's private secretary, curvacious blonde Carole Tyler, 24, and Mary Alice Martin, one of Senator Smather's staff.

Bobby, his wife Dorothy and their five small children attend the Main Street Baptist Church every Sunday when they are in Pickens.

If it turns out that Bobby has been guilty of other than financial or ethical misconduct, the people of his home town may change their minds about him.



Bobby (Left) In Capitol Before Bubble Burst



PERENNIAL FAVORITES — Bicycles also win smiles as Christmas presents. Lightweight models, like these, are equipped with hand brakes and gears that give racers up to 15 speeds.

Dining Areas Can Take On Christmas Air

Give your dining area a festive air by coordinating your table setting and window shades.

Sewing experts suggest you make place mats of white linen and border them with narrow edges of green and white checked gingham.

Fold the napkins flat in the shape of a stylized Christmas tree. Then slip these through an appliqued napkin holder. Tie with perky red velvet bow.

Coordinate window shades by cutting matching green and white gingham trees in various sizes and paste them as a border on your shades. Satin stitch to finish raw edges.

★ ★ ★

Accentuate your holiday decor. Properly arranged light can soften or highlight trees, creches or other special decorations.

USE FLOODLIGHTS

After trimming and fireproofing your tree, place three or four floodlights at its base. Aim the lamps at the ceiling.

Tinsel and spangles will glisten and the shadows will give a filigree pattern on the ceiling.



HARMONIZING — As the girls of the family sing Christmas carols, big sister is dressed in an iridescent cotton chambray dress with a mandarin collar and long sleeves. Little sister wears a plaid dress of royal blue and emerald green orlon and viscose, with bodice trimmed in white linen.

St. Paul's Church at Jarrow near Newcastle, England, includes remains of a Benedictine monastery founded in 685.

Cunningham's YOUR CHRISTMAS GIFT . . . DRUG STORES
ADD TAX WHERE APPLICABLE
SALE PRICES THRU SUNDAY
WE RESERVE THE RIGHT TO LIMIT QUANTITIES.
Saginaw at Huron, 67 N. Saginaw — Pontiac Mall Shopping Center, N. Telegraph — Bloomfield Miracle Mile Shopping Center, 2145 S. Telegraph — Tel-Huron Shopping Center, 3 S. Telegraph

14-OZ. SIZE MICRIN Oral Hygiene Super Discount 58c
REG. 60c EZO Dental Cushions Super Discount 53c
1,000 - 1/4 Grain Saccharin TABLETS Super Discount 28c
3 1/2-OZ. SIZE VICK'S Formula-44 Super Discount 69c
LARGE SIZE LAVORIS Mouth Wash Super Discount 63c
PKG. OF 10 CONTAC CAPSULES Super Discount 99c

Shop Early
RESERVE YOUR CHRISTMAS GIFT NOW ON OUR LAY-AWAY PLAN

REG. 2 FOR 25c R. G. DUN BOUQUET CIGARS Box of 50 OUR LOW PRICE 5.54
6-OZ. SIZE ENDEN CREME SHAMPOO OUR LOW PRICE 99c
For All Types of Hair Nutri-Tonic PERMANENT ALSO FOR CHILDREN OUR LOW PRICE 1.37
SAVE ON SERVICE CALLS! Test Your RADIO or TV Tubes.... FREE ON OUR SELF SERVE QUIK-CHEK TUBE TESTER Save on expensive repair bills by testing your tubes yourself. Replacement tubes available at low-low prices.
FRESH-AMERICAN MADE-BURGESS 9-Volt TRANSISTOR BATTERIES 49c
8-OZ. SIZE Dermassage Hospital Proven. Effective against dry skin. OUR LOW PRICE 88c FREE DISPENSER
BOX OF 48 MODESS Sanitary Napkins REGULAR OR SUPER OUR LOW PRICE 1.19
PACKET OF 10 Spectrocin-T Lozenges to relieve the pain of sore throat due to colds. Provides antibiotics to reduce throat bacteria. ONLY 1.00
VIGRAN Bottle of 60 with FREE DISPENSER OUR LOW PRICE 1.98

26" WIDE 648 INCHES LONG
6-BIG ROLLS GIFT WRAP PLUS . . . 3 SPOOLS CURLING RIBBON ALL FOR ONLY 1.09 Six big rolls of Christmas wrapping paper, gayly decorated, in holiday colors, to add beauty to any present.
SOLID PACK OF 25 GREETING CARDS Religious or modern cards for all tastes. 77c
50 CARDS WITH GLITTER 1.00
WARM LINED - BROWN Jersey GLOVES RED LINED REG. 59c 53c KNIT WRIST REG. 39c 33c
33c White Canvas Gloves, 29c

4 PIECE ARMY VEHICLE SET OUR LOW PRICE 2.99 Army tank, sedan, truck and airplane. Sturdy built toys to make his eyes shine.
41 PIECE NURSERY SET OUR LOW PRICE 2.99 Complete hospital set of nurse dolls and baby dolls in bassinets. This complete set will make any young mother happy.
Early DISCOUNTS
MENNEN Gift Set Skin bracer and talcum powder in beautiful gift package. OUR LOW PRICE 88c
BLANCHARD Gift Set Cologne and perfume, Conflict, Evening Star and Jealousy in gift box. 77c
BOURJOIS Perfume In attractive gift box OUR LOW PRICE 59c
FOR YOUR CONVENIENCE Thanksgiving Day STORE HOURS 9 A.M. to 4 P.M.

BIG 6 1/2 FOOT SIZE ALL GREEN VINYL
Christmas TREE OUR LOW PRICE 10.88 Beautiful saran tree with full branches. Easily assembled. Can be used year after year.
ROTATING COLOR WHEEL OUR LOW PRICE 4.88 Adds sparkle to every tree. Glittering color wheel is durably constructed of aluminum for indoor or outdoor use.
HOLIDAY GREETINGS Chocolates 2-POUND BOX 1.59
Fruit of the Loom HANDKERCHIEFS SATIN STRIPE 10 FOR 99c LADIES—BOX OF 3 ....79c

Williamsburg Early American PUNCH SERVICE PRICED TO TAKE HOME NOW! 2.99 14-piece prescut crystal punch set. 6 1/2-quart bowl and 12 cups and hooks, clear plastic ladle. Beautiful decorative design to add glamour to any party.
FOR HOME, SCHOOL or OFFICE! Fun For All The Family!
MINY—4 TRANSISTOR TAPE RECORDER LOW-LOW DISCOUNT 14.76 Now anyone can learn to make professional sounding recordings with this fully portable recorder. Built-in speaker, remote microphone, 3 inch reel of tape and high impact plastic case.
15 FOR A "BRIGHT" XMAS CHRISTMAS LITES
15-LITE MULTIPLE Indoor TREE LIGHT SET 1.99
35-LITE PETITE SET 1.49
Sunburst PETITE SET 1.69

CUNNINGHAM'S CAN REFILL ANY REFILLABLE PRESCRIPTION REGARDLESS . . . of where originally filled! Next time your refillable prescription needs a refill bring it to Cunningham's for savings and service. YOU CAN'T BUY HIGHER QUALITY OR BETTER SERVICE SO . . . WHY PAY MORE?
Cunningham's DRUG STORES Prescription Specialists

Then Aberdeen's Fischers Were a Family of 10

★ ★ ★ ★ ★ ★ ★ ★ ★ ★ ★ ★

First U.S. Quints to Live





HOW THEY GREW — James Andrew Fischer (left) is just 6 days old here as a nurse feeds him through a nose tube while he rests in the temperature and humidity controlled environment of his Isolette. Ten days later, his sister, Mary Catherine (right), is bottle fed in her Isolette. Mary Catherine and James Andrew were third and fourth of the Fischer quints to be born.



BIG BROTHER — James Andrew was the first quint to leave his Isolette for a regular incubator. His sisters, still in Isolettes when this picture was taken, are shown in the background. The biggest and strongest of the babies, he was the first scheduled to go home. This is the latest photograph of the quints to be released.

Quiet Fischer Doctor Had a Full Hour

By Newspaper Enterprise Assn.

For an event which happens once in every 54 million chances, the birth of the Fischer quintuplets was over in a deceptively short time.

The first, Mary Ann, was delivered a few minutes before 2 a.m. on Saturday, Sept. 14. There followed in rapid sequence, Mary Magdalene, Mary Catherine and James Andrew. Mary Margaret arrived a little after 3 a.m.

Into that hour were poured all the skill of a tall, quiet doctor, all the courage of a 30-year-old mother and all the efficiency of 225-bed St. Luke's Hospital.

★ ★ ★

Mrs. Fischer entered St. Luke's on Wednesday, Sept. 11, for a checkup on the advice of her doctor, Dr. James N. Berbos, 41, is a general practitioner who delivers more babies than many obstetricians.

X RAY PROOF

X rays disclosed five tiny skeletons. Mary Ann and Andy, 38, were told what to expect that day.

After learning of the expected quintuplets, St. Luke's administrator, Sister M. Stephen, immediately bought a third Isolette and arranged to rent two others.

These special and expensive ($1,200) incubators for premature babies control temperature and humidity and filter out bacteria.

★ ★ ★

By the time Mrs. Fischer's labor began around midnight Friday, three doctors, five nurses and an extensive array of equipment stood ready.

For the safety of the quints, who were arriving two months early, Mary Ann agreed to go through the delivery without drugs or anesthetic. She was conscious the entire time.

All five are now healthy, out of the incubators, and seemingly thriving in new bassinets.

Mary Ann, the smallest at birth, is now reaching toward six pounds and James Andrew is now a strapping nine-pounder.

★ ★ ★

Dr. Berbos, who has been practicing in his home town since 1949, skillfully kept out of the limelight.

PAY TRIBUTE

But those in the delivery room paid tribute to his masterful handling of the birth.

★ ★ ★

Perhaps the only irony of the quintuplet story is that the doctor with experience unique to living North American practitioners will very likely never have a chance to put it to work again.

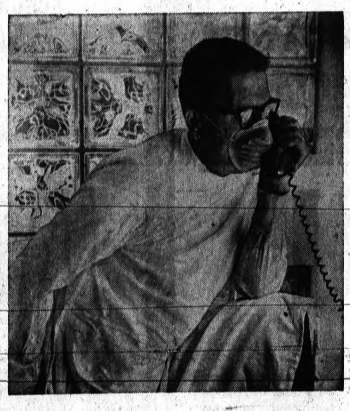

DOCTOR ON CALL — Dr. James Berdos, who delivered the Fischer quintuplets, makes a telephone call at St. Luke's Hospital in Aberdeen, S.D., during the early days of the quint's life.



FISCHERS AND THEIR FIVE — Parents and quints get together in the nursery of St. Luke's Hospital for their first group picture. The babies, in Isolettes, are (from front): Mary Ann, Mary Magdalene, James Andrew, Mary Margaret and Mary Catherine.

Pioneer Stock, Religion Got the Family Through

BY NEWSPAPER ENTERPRISE ASSOCIATION

In the age of the promoter and the fast buck, Andrew and Mary Ann Fischer have blown through this year's headlines like a cool wind off the prairies of their native Dakotas.

They determined at the start that no one would make a circus out of their family just because they had produced quintuplets.

They have seemed particularly concerned about the effect of the event on their five older children. One of the first comments Andy made after the birth on Sept. 14, was:

★ ★ ★

"The Fischers now have 10 children, not quintuplets and five others."

GUARDIANSHIP SET UP

A financial guardianship was set up to protect the interests of all the children, not just the five new Fischers.

The parents have rejected or returned all gifts which had commercial strings attached. The only major contracts were with the Curtis Publishing Co., for the family's picture and story rights and with Brown & Bigelow Co., who will publish a calendar featuring the babies.

But even the unattached gifts and money that have come to them apparently were not expected. In his copyrighted story in the Saturday Evening Post, Andy writes of his reaction when told Mary Ann was carrying five babies.

"I was probably the most worried man in the United States. It never occurred to me that the birth of quintuplets would make news around the world . . . The big question was: How can I possibly earn enough to take care of 10 all at once?"

MOTHER WORRIED, TOO

Mary Ann cried most of that same night with the same worries.

Those concerns have now largely vanished. The Aberdeen Chamber of Commerce will build the Fischers a house. Meanwhile, they have moved into a large rented house in town where a nursery for the quints is being readied. It is here they will start their real life as a family.

Why have the Fishchers been able to handle the pressures of their new situation without losing their sense of values?

The rigors of living on Andy's $76-a-week shipping clerk's salary may have helped. Their pioneer stock could be a plus, too.

The Fischer Family Is of German Descent

The Fischer family is descended from emigrant German farming families who carved their living out of the often inhospitable Dakota land.

As Andy writes in the Post of his thoughts just before the quints were born:

"We are a religious people—I prayed that God would give both of us the strength and wisdom to handle the responsibilities we would have to be facing very soon."



REASON FOR THANKS — Mr. and Mrs. Fischer share a festive turkey with their five older children and Mrs. Fischer's mother, Mrs. Elmer Brady. Seated around the table (clockwise) starting with Andy, wielding the knife, are: Daniel Patrick, 8; Evelyn Kay, 4½; Julie Renee, 6; Mary Ann; Denise Joyce, 3½; Mrs. Brady; and Charlotte Ann, 7.

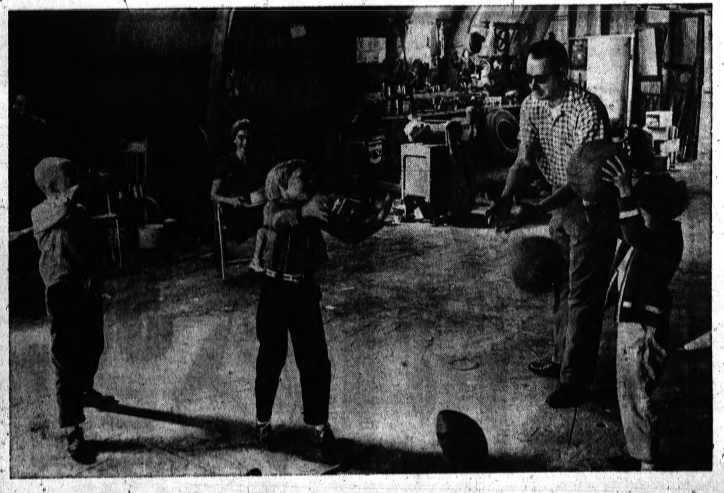

FAMILY OF 10 — The Fischers are determined their older children will not be overshadowed by their famous sisters and brother. A few days after Mary Ann came from the hospital, the seven Fischers visited the home of Mrs. Fischer's parents in Hecla, S.D. Here in the machine shed, Andy plays ball with (from left) Danny, Charlotte and Julie, while Mary Ann watches.

ONE COLOR

THE 2 YANKEE STORES ARE ON A CHRISTMAS



SELLING SPREE

CHRISTMAS STORE HOURS . . .
DAILY From 9 A.M. to 10 P.M.—SUNDAY 10 A.M. to 9 P.M.

USE YANKEE'S LAYAWAY . . . A Small Deposit Will Hold

Girls' 4 to 14

COTTON SLIPS



46¢

Built up shoulders. Full slip with lace trim. Sizes 4 to 14.

Jr. Boys' Flannel Lined

2-PIECE SLACK SETS



1.97

COMPARE AT 2.98

Solid color cotton corduroy slacks. Fully flannel lined with zipper fly closure, self belt, pockets and cuffs. Matching long sleeve flannel shirt. Sizes 3 to 8.

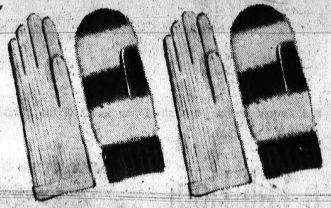

GIRLS' MITTEN & GLOVE JAMBOREE

Assorted styles in nylon and wool blends. Solids and novelty trims. Sizes 2 to 4-5-7.

39¢



INFANT'S COTTON

TRAINING PANTS

6 for $1

20¢ EACH

Double thickness-triple crotch. Heavy weight training pants. Sizes 2 to 6.

BOYS' COTTON

FLANNEL SHIRTS



68¢



Sanforized shrunk — bright plaid cotton flannel. Sizes 6 to 16.

FIRST QUALITY

SEAMLESS NYLONS



29¢ Pr.

Sold In Pkgs. of 2 Pair Only

- Micro mesh in new fall tones
- Full heel and toe
- Sizes 8½ to 11

DACRON & COTTON

Roll Sleeve BLOUSES



11

Man tailored, smooth 30% Dacron, 70% Cotton blend. Easy car washable and wrinkle free.

LADIES' LACE TRIM

PETTI-PANTS



39¢

Acetate tricot with lace trim and applique legs. In white, pink, blue, black, and red. Sizes small, medium and large.



BOYS' COTTON

BLAZER HOSE

SOLD IN PACKAGE OF 6

Striped cotton blazer hose. Sizes 6 to 10½.

11¢ PR.

MEN'S COMBED COTTON

T-SHIRTS SHORTS



39¢ EA.

Smooth and soft combed cotton. Sold in package of 2.

MEN'S COTTON

SWEAT SHIRTS



76¢

Heavy weight fleece lined. Crew neck in white or grey. Sizes S-M-L.

MEN'S COTTON

SPORT SHIRTS



99¢

Sanforized cotton. Assorted print patterns. Sizes S-M-L.

2 LOCATIONS IN PONTIAC . . . MIRACLE MILE AND PERRY AT HURON . . . LOADS OF FREE PARKING



the Mall

VISIT SANTA'S FANTASY LAND

Santa Will Be In His Igloo Tomorrow At The Mall, From 10 A.M. Till 9 P.M.

He's coming right into The Mall on his sleigh at 10 tomorrow morning. Santa wants all of his little friends to visit him in his igloo any time between 10 A.M. and 9 P.M. tomorrow and every Saturday till Christmas. Monday thru Friday he will be there from 1 till 9 P.M. The jolly old gentleman has a gift for each of the children who visit him.

★ FREE PARKING For Over 4500 Cars
★ COMPLETELY ENCLOSED
★ IT'S LIKE SPRING INSIDE

Shop The Mall's 45 stores and services in perfect comfort . . . surrounded by soft Christmas music.

SHOP 9:30 TILL 9:30

(Some Stores Close At 9 P.M.)

MONDAY THRU SATURDAY

Start Now to Make Christmas Giving Easier



COSMORAMA — It's a new kit which becomes a miniature planetarium when put together, duplicating features and workings of a real one. It projects 29 constellations, including 159 stars, on a 26-inch dome. Illuminated sky charts are synchronized with the star projector. Any "star" navigator over 10 will be thrilled to dial the full 24-hour cycle. It operates with three C-type flashlight batteries.

The dazzling, delightful season, the season of Christmas gifts shopping, is getting away to an early start. It is spreading its wonders before the young in years and the young at heart.

Masterminding it all is Santa, that jolly old fellow with the long white beard and the colorful red suit.

Yes, Santa has arrived, with an important message for one and all. He's here to share what he has learned in years of joyful, generous giving. It's "Wrap up This Christmas early."

★ ★ ★

There are many reasons why Santa says it pays to wrap up Christmas early, but the one that covers all others is — for the fun of it!

Both Christmas gifts shopping and Christmas itself are more fun when early shoppers take advantage of the opportunity to see all the exciting gifts ideas in full, fresh array and select unhurriedly just the right gifts for every name on the list.

For early shoppers, stores offer the conveniences of layaways and credit plans. Following the rule of "Layaway a Gift a Day" makes Christmas gifting both easier and better.

This year especially, Santa cautions, it's urgent to make a point of shopping early.

★ ★ ★

The late Thanksgiving, November 28th, shortens the "traditional" shopping season to the extent that unwary gifts seekers may be caught in a last-minute rush unless care is taken to get started on the gifts list at the earliest opportunity.

DAZZLING DELIGHT

That opportunity is here! Santa has stationed his assistants in the gaily decorated stores of the city, where the wider-than-ever gifts array is indeed a dazzling delight.

Truly a joyous beginning to the wonders of the Christmas season is a visit to Toyland. Parents as well as children will be wide-eyed when they behold the ever-amazing advances in the field of toys, dolls and games.

Surprisingly lifelike dolls not only walk and talk, they can "learn," through tape-recording devices, and help to teach or amuse their proud owners by telling stories or reciting the alphabet.

★ ★ ★

Toys and games, which first added educational features to their entertainment advantages, now help encourage creativity, too.

ADULTS EXCITED

Adults get a full share in the news and excitement of Christmas gifting this season.

For women, a world of fashion gifts brings pride and pleasure, with practicality. This is a year of great variety in fashion design, which makes it even easier for Santa to select gifts that appeal to her special interests, taste and personality.

Personal interests are always a good guide to gifting, and this is particularly true in the case of men, who have the reputation of being something of a problem when it comes to getting the right gifts inspirations.

Happily, this situation has changed, for now men's widening range of interests and the growing number of products to serve those interests make gifts shopping for a man a real pleasure.

COUNTLESS GIFTS

Business, hobbies, sports, travel, leisure are just a few of the areas that offer countless ways to gift a man.

For Christmas, the season when home means more than ever, gifts the whole family can enjoy are especially appropriate.

Furniture and furnishings to increase home comfort and beauty get a warm welcome, and so do the major appliances, which make life easier for every member of the family.

★ ★ ★

Small appliances offer wonderfully varied gifts ideas, as they are available to do everything from drying hair and brushing teeth to shining shoes. Even the old standbys take on a new look — for instance, multiple-slice toasters.

ENTERTAINMENT ARRAY

The widening array of entertainment gifts ranges from TV-stereo console sets decorator-designed to serve as handsome pieces of furniture to new tiny TV sets and smaller-than-ever transistors.

Allied to the entertainment category are hobby gifts, where a significant increase in interest is seen.

Photographic gifts, for example, include not only many new cameras but important gadget innovations galore, each designed to serve specific practical purposes.

★ ★ ★

Early shoppers will see for themselves. It's easier than ever to wrap up Christmas.

So don't waste a minute! Begin now!

From Wife to Career Girl

Fashions to Fit Roles

Fashion gifts delight a woman's good taste, compliment her, keep her comfortable and save her time.

To all this is added the special, personal pleasure they give her, for the range of fashion gifts is as wide as a woman's interests.

Gifts to please her in many roles as homemaker, wife, mother, career woman, hobbyist, sports enthusiast — to name a few of the "roles" — all are available from the world of fashion.

★ ★ ★

The glamour gift to pamper for carrying out so many roles and please, and to reward her so well, is fur, and this Christmas season sees a wealth of new ideas for fur giving.

With the sports-and-fun furs high in fashion favor, Santa finds opportunities to give the flattery of fur at moderate cost.

The fun furs — kit fox, lynx, guanaco, monkey, tiger, for example — are moderately priced, yet prized as gifts. They make perfect second — or third, fourth and fifth — furs for the woman who already has a mink.

Any fashion gift, however, can mean glamour for her, and often it is glamour at little cost.

The current popularity of sportive fashions puts separates in the limelight as gifts choices.

Sweaters, shirts, skirts, jackets, vests and jumpers all have the double advantages of multiplying her wardrobe and satisfying her interest in fashion.

FASHION IMPETUS

Gifts to delight her in her private life also receive impetus from fashion.

The long skirt stars for at-home lounging and might be a different, fashionable gift for her. Enchanting robes, as warm and practical as they are elegant; pajamas and gowns; and a variety of slips, pettis and panties are all designed for successful giving.

★ ★ ★

Easy care aspect of many fashions, from shirts to slips, make them particularly acceptable when discovered under the tree, since time-saving is an important factor in her busy, varied life.

ACCESSORIES

Accessories are at hand to accent every phase of that busy life.

Handbags, gloves, belts, scarves, stockings, stoles and head warmers present a pleasing selection of gifts ideas, each appreciated for the assistance it gives her in planning a wardrobe to serve at all hours and occasions.

The fashion craze for leather, particularly suede, might inspire Santa to gift her with a coat or jacket, dress or separates in one of the new supple leathers.

★ ★ ★

If he isn't sure about her style preference, classics are especially good this season.

TO WARM HER HEART

Beauty aids and fragrances come under the category of fashion gifts, enhancing her and her outfits and giving her a welcome lift in the midst of her busy rounds.

★ ★ ★

From aprons to car coats to all-weather boots, even the most functional of gifts has an air of fashion that warms her feminine heart.

★ ★ ★

Santa needs only to check hometown stores to see for himself. There's a world of pleasure for her in fashion gifts.

Federal aid represented about 44 per cent of the $7 billion of public road and street construction in the United States in 1961.

JEROME'S Watch Service
946 W. Huron St. FE 5-7347
EXPERT WATCH REPAIRING
Bands—Crystals—Stems—Crowns
GRADUATE WATCHMAKER
Huron Cleaners Bldg., Opposite A&P

ENCORE RESTAURANT
in the Miracle Mile Shopping Center
● Char Broiling
● Home Made Pies
● Daily Luncheon Special
INCLUDING SOUP AND DESSERT $1.00

Santa knows...
Your best gift bet for the family is slippers, and our selection of styles, sizes, shapes and shades will put everyone from tots to teens, Mom and Dad, too, in the best slipperwear all winter long. Slip into easy Christmas giving! Shop slippers at Kinney's.
Slippers make a hit at Christmas
$1.99
Women's Sizes 4 to 10
Children's Sizes 8 to 3
Women's Shag
Red, Blue, Pink
Sizes 5 to 9
$2.99
Men's Leather
Black or Brown
Sizes 6½ to 13
$3.99
Boys' Leather
Brown
Sizes 1 to 5
$2.99
Open Every Evening Till 9
Kinney's
In The Pontiac Mall
SHOES FOR THE FAMILY

shoes...
Make Merry Gifts for Any Merrie Gentleman
Always an acceptable gift for any man on your Christmas list . . . and especially so when they are Rands, each a masterpiece of craftsmanship. Styles for every occasion, every interest.
A gift you'll be proud to tie your name to.
"Snug-Top" slipon in Black. Sizes 7 to 12, widths A to D.
14.99
Fine Seam "Moc" oxford in black or brown. Sizes 7 to 13, widths A to D.
14.99
RAND Shoe
If you are not sure of the size, just see us about one of our handy Gift Certificates.
OPEN EVES. 'TIL 9
Beckers
THE PONTIAC MALL

GIVE THE GIFT THAT PROMISES A LIFETIME OF PLEASURE . . . A GRINNELL PIANO
Today's Finest Piano Values Crafted by Grinnell's
MUSIC is our business
The "Lyric" console has grand-piano-like tone. In ebony $695. Bench included. Mahogany, walnut or cherry, slightly higher.
The "Rhapsody" spinet, a charming French Provincial style in mellow cherry. Acoustically designed open louvres. Bench is included. $750.
The "Tom Thumb" is just 44" wide, a space-saving compact with console tones. Mahogany $429. Walnut or cherry slightly higher.
Use our Special Christmas Layaway Plan. $5 reserves your piano. Select now while stocks are complete.
Grinnell's
Grinnell's, home of renowned names — STEINWAY, KNABE, STECK, GRINNELL. Use your CHARGE-A-PAT PLAN (90 days same as cash) or BUDGET PLAN.
GRINNELL'S DOWNTOWN STORE, 27 S. Saginaw — FE 3-7168 THE PONTIAC MALL, Telegraph and Elizabeth Lake — 682-0422

You pay no more tell us if we're wrong at Hudson's Mall Budget Store

*Tell us if we're wrong: if you discover a lower price, we'd appreciate a call to CApitol 3-5100. Ask for Customer Shopping Service. They'll double-check so that we can adjust our prices accordingly.

Our comparison shoppers check prices all over town. It's their job to make sure that Hudson's prices are as low as any they check. Remember every purchase is backed for dependabiilty and satisfaction.



sturdily constructed eight-foot tobbagan

16.99

Hardwood, reinforced at 8 points; heavy, secure rope grips. 6½-ft. toboggan pad 6.99



heavily-reinforced leather hockey gloves

3.99 pr.

Puck-proofing wide guantlet glove style. Cloth lined cuff. Foam-padded shin-guards . . 3.99

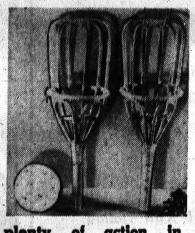

plenty of action in 3-piece Takraw games

3.49

Hand catcher-thrower sends plastic wiffle ball flying in fast-moving game. Instructions included.



'Wilson' basketball is official size, weight

5.95

Rubber 'Indestructo' Pass-master® ball has plenty of bounce for active play. 10-in. diameter.

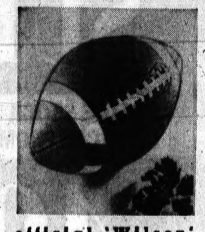

official 'Wilson' cowhide football

5.95

Durable leather football inflates to regulation 13 pounds. White stripes, grained finish style.

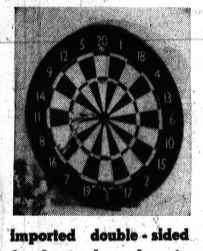

imported double-sided 6-dart, board sets

3.99

Made in England. Plastic finned darts; sturdy paper board with wire wall hanger; ready to mount.

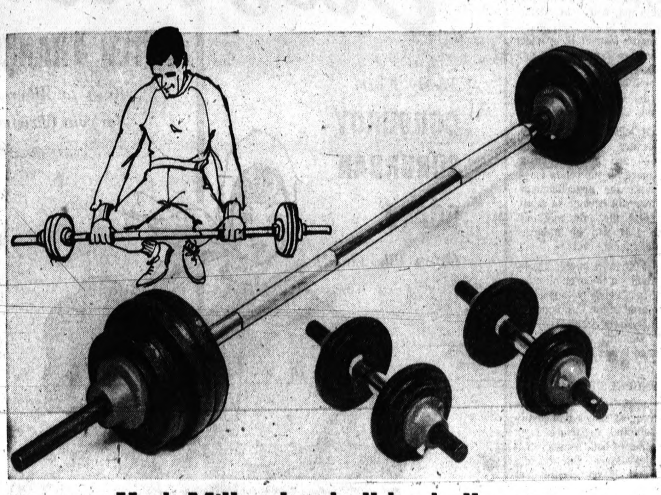

York-Millo dumbell-barbell set helps keep him in shape, physically fit

He'll follow the instructions included with this popular gift set . . . and soon be hefting all 110 pounds. 5-ft. steel barbell has chrome-plated, revolving sleeve with scored hand grips for no-slip safety. Weights are interchangeable, anchor on to barbell or dumbells.

19.99



MANUFACTURER'S CLEARANCE!

'Keystone' turret K-6 electric eye movie camera

$57 $6 down $5 monthly

Promises good results automatically! Electric eye sets lens accurately; speed selector gives automatic setting on 3 lens. Exposure indicator in viewfinder tells you lens setting and warns of insufficient lighting. Pistol grip has trigger release built-in; trigger runs continuously for self-movies, single frame or regular action. Built-in haze and type A filter can use outdoor film.

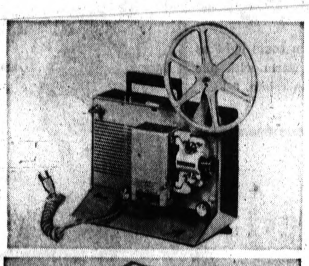

our AMC brand movie projector threads film easily, automatically

69.95

No more tricky threading to frustrate you! Compact movie projector has 400-ft. reel capacity, a zoom lens for accurate focusing. Forward, reverse and still control. Cover included for dust-free storage. Our dependable quality!

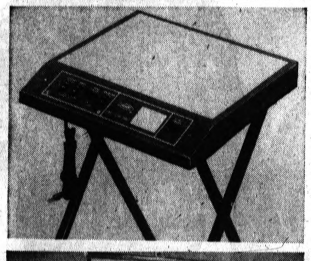

our AMC projector table has room light outlet and projector switch

14.95

Control lights from your chair! Slide or movie projector table has frosted previewing panel, a non-skid overlay on surface that prevents 'creeping' projectors. Four leg support for wobble-free viewing. UL approved.



AMC 40 x 40 standard lenticular screen opens with pushbutton ease

$20

Open, close the screen without struggle. Square extension tube holds screen at desired height. Vinyl silvered lenticular surface is flame and fungus resistant; wipes clean with damp cloth. Strong gable-type legs for sturdy support.

SPORTING GOODS AND CAMERAS—HUDSON'S BUDGET STORE—PONTIAC MALL

Convenient FAMILY-NIGHT SHOPPING TILL 9:00 P. M. Monday through Saturday . . . FREE PARKING . . . NO PHONE ORDERS

Different Actions May Affect Selection of State Legislature

LANSING (UPI) — The question of how Michigan's Legislature will be chosen in 1964 gains in importance daily as actions progress on three fronts that could vitally effect the answer.

To begin with the original suit challenging the present frozen district lines of the State Senate remains unresolved before the U.S. Supreme Court.

Another suit, testing the apportionment formula of the new constitution, should reach trial state in the U.S. District Court in Port Huron by early next year.

Finally to be considered are the deliberations of the eight-member State Apportionment Commission created by the new constitution.

COULD UPSET WORK

Either court could issue a ruling that could completely upset the work of the apportionment commission and, if, by some political miracle, the four Republicans and four Democrats trying to work out Senate and House district lines under the complex formula of the new constitution do reach agreement new legal challenges could take their decision into the State Supreme Court.

What legislators from both parties are now beginning to fear — and it would be a nightmare for the voters too— is that the apportionment question will become so muddled that the only way out come 1964 will be at-large elections for all seats.

One of the more interesting developments in the over all question of fair legislative apportionment came in the U.S. Supreme Court recently when U.S. solicitor General Archibald Cox presented briefs in the Alabama case.

'STRONGEST SHOWING'

Cox argued, "It would take the strongest showing to justify a substantial departure from population in both houses" of a state legislature. But he did state that if one house had equal districts the other chamber might be able to stray from that standard.

Cox said, "I was not arguing for absolute majority rule. I said you could not stray too far from it."

In Michigan this statement met two reactions:

Atty. Gen. Frank J. Kelley, a strong advocate of the one man, one vote principle, said, "We were highly gratified by the brief filed by the solicitor general because we feel this brief gives strength and support to our position."

State Sen. John Fitzgerald, R-Grand Ledge, who joined with two other Republican Senators to fight for the frozen district lines, said, "This is not bad for our case at all — it goes along with it, in fact. I think either of our senatorial apportionments can be justified."

KELLEY'S COMMENTS

In analyzing the present situation Kelley said, "The very least we feel the court will come up with is a ruling that one house must be based strictly on population and that the other house should be based either strictly on population and some other factor which has a rational relationship to representation in a representative democracy."

Kelley wouldn't speculate on what other factor might be, "but one thing it won't be is mere area," he said.

"It is fruitless to try to predict what will happen, but one prediction can safely be made," Kelley said.

* * *

"It may be next year, or in three years or in five years but eventually the principle of representation democracy will be enforced at or very near the one man, one vote principle."



NOVELTY TOY — This boy is intrigued by his new little puppy. The novel toy dog catches a ball when it's rolled into his mouth. Then when his ear is tweaked, he gives it up and walks away.

An aircraft collision-warning device using infrared radiation from a plane in flight is being considered.

Make Cards to Send Out at Christmas

All you need to make your own distinctive Christmas cards, is a little artistic talent, lots of spare time, plenty of patience and some scraps of cloth!

If you have these things, then this article is for you.

The first step is to select the envelope. It's much easier to cut your cards to fit the envelopes than to have to make or try to find envelopes to fit your cards.

* * *

Start with a nice piece of cardweight paper, folded in half so your message can be written inside.

MARK DESIGN

Next, sketch or trace the design you like (keep it very simple) onto a piece of tracing paper. Then transfer the sketch to your card by means of carbon paper. Try to keep the pencil lines light.

Now you're ready to cut the pieces of fabric that you will paste into position on the card.

To do this, use the original design and trace the section you want on the back side of the fabric. Cut out and paste into place.

* * *

Small feathers, beads, braids, woven tapes, lace and doilies can be used, too. Just make sure that you use a good glue.

The practice of tattooing apparently began in the South Sea islands where the natives pricked their skin with a sharp bone dipped in soot and coconut oil.

the Mall Alberts

AFTER THANKSGIVING SALE

Rush to Alberts Fri. and Sat. for your Christmas Gift Specials

Toasty Warm
CORDUROY SUBURBAN COATS
Orlon Pile Lined!
12.97



Higher priced suburban coats light as a feather yet toasty warm with pile lining. Exciting fashion colors. 6-18.

Hand Knit Italian
MOHAIR BLEND SWEATERS
9.99

Fluffy imports to express your warmest wishes. Cardigan or V-necks in 12 luscious colors. 50% mohair, 45% wool, 5% nylon.

Rugged and Warm Quilted Reversible
FAILLE SKI PARKAS
12.99



Wind and water repellent, heavy floral print faille reverses to solid color nylon. S-M-L.

Vibrant Holiday Colors!
WOOL KNIT JERSEY PULLOVER DRESS
11.88

Fabulous higher priced dress at a fantastic price. Basic love of your wardrobe in rich quality jersey. Pink, blue, lilac, red, black. Junior or Jr. Petite 5-15.

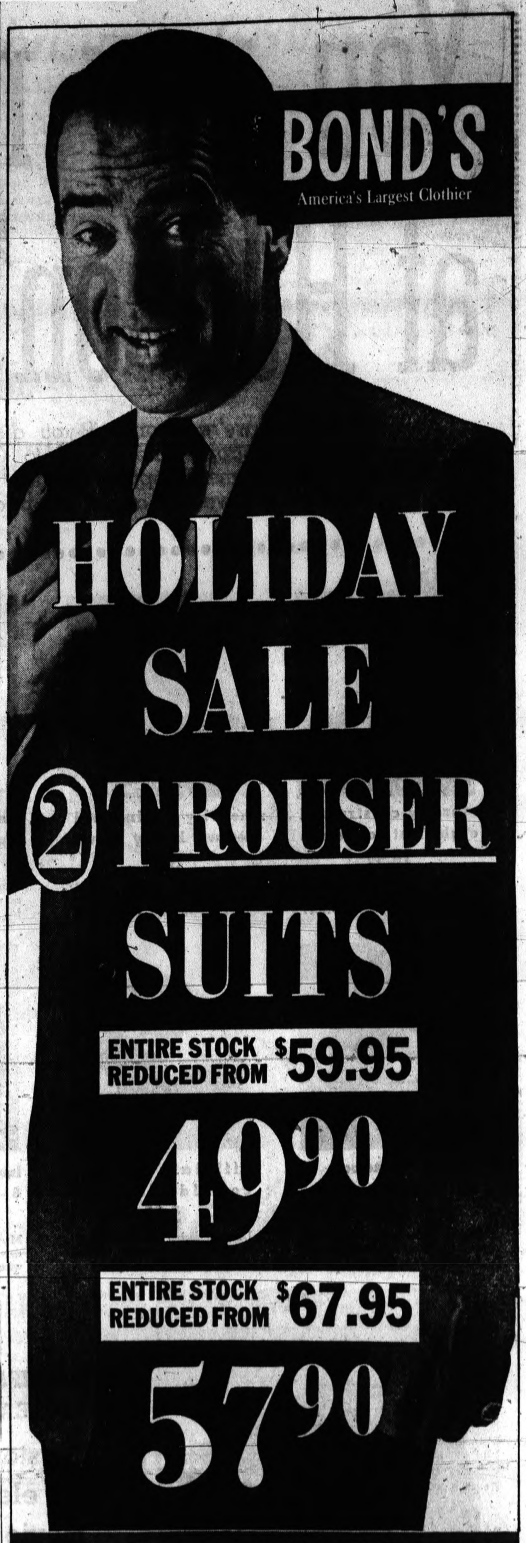

BOND'S
America's Largest Clothier

HOLIDAY SALE
2 TROUSER SUITS
ENTIRE STOCK REDUCED FROM $59.95
49.90
ENTIRE STOCK REDUCED FROM $67.95
57.90

All top Fall styles!
All from our own stock!
All with 2 trousers!

Get set for the "dress-up" holiday season ahead. And save a fat fistful of dollars to boot. Right now, with the old bankroll under pressure for Christmas shopping, Bond's comes through with this lifesaver. Call your own shot for style, color, pattern. All that's new is here. These handsome suits are all Bond-styled and Bond-tailored —your assurance of quality second-to-none. Don't wait—why pay more later.

Suits with vests—add $6
All alterations without charge
OPEN EVERY EVENING

CHARGE IT
with 3 monthly payments *No service charge* | take 6 months to pay *small service charge*

BOND'S, THE PONTIAC MALL

MONTGOMERY WARD

after Thanksgiving day sale

Starts Friday, Nov. 29! Save now on holiday-timed items!

GIFT-WISE BUYS

Just Say "Charge It"



SLIPPERS for all the family



WOMEN'S REGULAR 2.99 BOOTEE

Polaris style; rich rayon plush, braid trim. Cotton knit lining, crepe rubber sole, heel. Strawberry, light blue. 5-9. **2.44**

MEN'S REGULAR 3.99 LOUNGERS

Glove leather uppers, red cotton fleece lined. Elastic loop side gore. Composition crepe soles. Natural. 7-11. **3.44**

BOYS' regular 2.99 slipon

Classic opera slipper, rugged leather vamps, crepe soles and heels. Brown. Sizes 10 to 3. **2.44**

GIRLS' REGULAR 1.99 SLIPPERS

Pretty slipper pump in lustrous quilted rayon with a rayon satin bow; cushion crepe rubber soles. Pink. Sizes 8-3. **1.44**

handknits from Italy

- MOHAIR-WOOL-NYLON
- LUSH PASTEL SHADES

9.98



"Luscious" is the word that pops into your head the minute you see these beautiful Italian sweaters. Handknit of heavenly soft mohair-wool-nylon . . . in pastels that say the prettiest things about your skin and eyes. Both pullovers and cardigans in interesting patterns and styles. A wonderful Ward import! Sizes from 36 to 42.



FLEECE LINED!

WOMEN'S PIXIE BOOT SLIPPERS

Lightweight comfort plus warmth! Our pixie boot has glove leather uppers, Orlon acrylic fleece lining, ribbed crepe sole and heel. Beige, turquoise, black. 4-10 **4.99**



BOOTEE STYLED

WOMEN'S PLUSH SLIPPERS

Wards top foot-pamperer, bootee-styled slipper of soft rayon acetate plush lined in cotton knit over foam for superb comfort. Pastels and white. 5 to 9. **2.99**



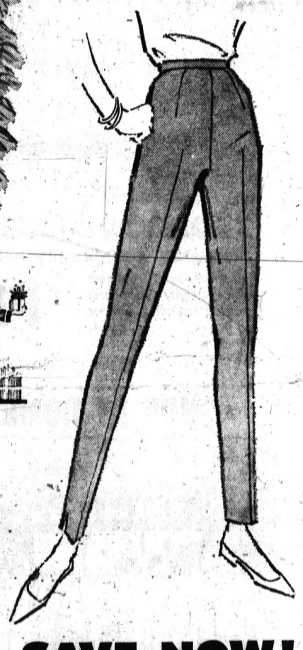

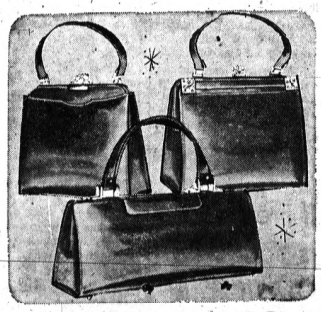

CALFSKIN BAGS

SPECIAL ELEGANCE FOR YOU

This low price for supple, quality-crafted handbags . . . just in time for Christmas giving! Sleek new styles, all with a truly luxurious look. Choose from black or colors. **9.90** plus tax



CLASSIC STYLING

MEN'S FAVORITE OPERA SLIPPERS

For the beginning and end of a perfect day, ease into the comfort of these opera slippers. Leather vamp, vinyl quarters, crepe soles and heels. Brown. 6 to 11, 12. **3.99**



MEN! SAVE NOW

CUSHIONED SLIPPERS

A choice romeo by Brent with soft kidskin uppers, relaxing, cushioned heel to toe insole for extra comfort. Leather soles, rubber heels. Brown. 6-11, 12, 13 E, EEE. **5.99**

SAVE NOW!

100% Wool Fully Lined PANTS

$5 Reg. 7.98

100% wool fully lined pants are ideal for the active sportswomen. Choose from pink, blue, gold, navy and black. Sizes 10-18. Buy now and save at Ward's low sale price.



BRENTSHIRES

FAVORITE LEATHER SHORTIES

Get set for the holidays with gloves. Trim costume accents in leather. Find them at Wards in assorted colors. Sizes from 6½ to 8. Save today! **2.88** to **4.88**

STORE HOURS 9:30 to 9:30 EVERYDAY 'til CHRISTMAS—CLOSED SUNDAY

Pontiac Mall

PHONE 682-4940
Telegraph at Elizabeth Lake Road



MATCH GAME — It's a new idea in competitive fun. Players write the most likely answer to given questions, secretly and independently, on vinyl plastic scribble boards. Highest points go to matching answers.

Seek Advice When Shopping for Diamonds

Are you planning to give any diamonds this Christmas? If so, you'll want the best possible "buy."

Unless you're an expert on precious stones, your best place for the best buy in diamonds is your family jeweler's, or any reputable jeweler's.

A jeweler's knowledge of gems and his sound advice will assure that you get the best diamonds for your dollars.

★ ★ ★

Diamonds are highly individual, and so are their prices. Carat weight (size), color, clarity and cut go together to determine the price of a diamond, and each stone has a different combination of these Four-Cs.

ASK JEWELER

Look at as many diamonds as possible, and ask your jeweler to point out the Four-Cs of each.

Tell him how much money you want to spend, and he'll show you the different Four-C combinations — in diamonds — that you can buy for that amount.

Carat weight is the standard measure of size in diamonds.

A carat is so light that it takes 142 carats to make an ounce. It is divided into 100 points, like cents in a dollar.

CARAT DESIGNATION

When you see .47 on a tag, that means the diamond is three points under half a carat.

But remember that carats measure weight and not area.

Diamonds of different shapes may have the same carat weight but appear to be of different sizes because of their different areas.

★ ★ ★

Color, the second "C", affects price, too. The finest color in diamonds is no color — crystal clear.

LOWERS PRICE

Any tinge of yellow or brown lowers the price even though it may not affect the beauty of the stone.

Diamonds of strong color such as red, green, brown, pink and even lavender are higher priced than "white" diamonds because of their rarity.

A diamond is labeled "blue-white" only if it shows no traces of color other than blue.

★ ★ ★

It is incorrect to use the term "blue-white" to describe a diamond which is actually white or tinged with other color.

FREE OF FLAWS

Clarity refers to freedom from flaws or imperfections; tiny "bubbles" or carbon spots which lower the price of the diamond, but they may not detract from the gem's beauty if they are too small to be seen by the naked eye.

What is a flawless diamond? when studied under a glass One which shows no flaws that magnifies ten times.

Cut has two meanings; it refers to the shape of the stone and also to the skill with which the tiny facets (planes) were ground on to the diamond for the maximum sparkle.

★ ★ ★

If angles between the facets are not accurately cut, the diamond will not handle light properly so that it produces a brilliant blaze of light.

SIX SHAPES

Diamonds for engagement rings comes in four basic shapes and two fancy shapes.

A round diamond, often called a brilliant-cut, is popular as a solitaire (single stone) ring.

An emerald-cut has straight sides and comes in oblong or square contours.

★ ★ ★

The pear-shape is wide at one end and tapers to a point at the other.

A marquise resembles a boat with a point on either end.

Heart-shape and oval diamonds are fancy cuts often set as center stones in engagement rings.

★ ★ ★

Baguettes are small diamonds in rectangular or tapered shapes and are generally set as side stones in rings holding large center diamonds.

If Freezer Is Your Gift, Give It Early

Any wife lucky enough to be getting a new electric refrigerator-freezer for Christmas will be extra lucky if it arrives a few weeks early.

It'll save her time, trouble, and the frustration of trying to find extra space for the holiday food.

One of the blessings of a new unit is the large zero-zone freezer section which can be stocked well before Christmas with home-made or commercially prepared foods such as pie, soups, sauces and vegetables, and even the Christmas turkey.

★ ★ ★

Fresh food sections of the new electric refrigerator-freezers not only hold more food, but keep it at top quality longer.

WEEKS AHEAD

This means that for fruit, vegetables, meat and other fresh foods, shopping can be done a week or more ahead of time, instead of during the last-minute rush.

There'll be no problem about fitting the new unit into the kitchen, since today's models provide far more storage space inside without taking up extra floor space. They also fit flush against walls, in corners, or between cabinets, giving a neat, built-in look.

★ ★ ★

Best of all, many of the new electric refrigerator-freezers never need to be defrosted, since frost never forms in either the refrigerator or the freezer section.

The world's oldest national anthem is thought to be the Netherlands' "Wilhelmus van Nassouwe."

MONTGOMERY WARD

SAVE $6 TO $21 open stock china

STYLE HOUSE "INDORE" PATTERN — REG. 47.95

28.88 57-pc. set

98-pc. set, reg. 79.95...58.88

For November Sale, save 39% on "Indore", long-cherished Indian Tree pattern in earth tones, with 22K gold trim. This fine imported china has a delicate translucency, amazing durability. 57 pieces serve eight; 98 pieces serve twelve.

NO MONEY DOWN



A "Miniver" single rose, 22K gold rim, coupe shape. B "Juliette" wreathed in sprays, rim of 22K gold. 42.95, 57 pcs....36.88 69.95, 98 pcs....58.88

C "Largo" has swirled border, rim of platinum. D "Damask" blue floral border, rim of platinum. 62.95, 57 pcs....48.88 99.55, 98 pcs....78.88

E "Dawn Rose" long-stem rose design, platinum rim. F "Granada" a study in white, black, platinum. G "Simplicity" spray of grain, platinum edge. 47.95, 57 pcs....38.88 79.95, 98 pcs....68.88

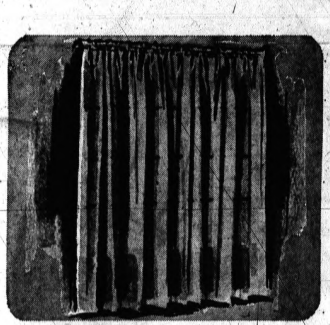

7 BONBON COLORS!

CHROMSPUN® ACETATE GAUZE PANELS

Filmy-weave Chromspun is delightfully easy-care: machine washable, little or no ironing. In gold, green, champagne, nutmeg, melon, pink, white; other sizes.

1.33 ea. 41"x51" long



WASHABLE TIERS

EMBROIDERY-TRIMMED CHALLIS

Easy-care curtains of rayon challis in white or colors with harmonizing bands of embroidered cotton organdy. 68x30" ..... 2.68 Reg. 1.98 valance 1.78

2.38 68x24"

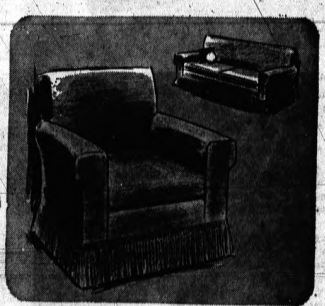

FITS ANY STYLE!

KINGSTON KWIK-FIT COVERS

Attractive and protective—stain, water-repellent cover of rayon/cotton/stretch nylon is washable, comes in 5 colors. Bullion fringe. Sofa, 9.88

4.88 CHAIR COVER Reg. 5.49

SHOP AT HOME For custom made draperies, carpeting and slipcovers, our decorating consultant will bring samples to your door. Call... 682-4940



CARNIVAL STRIPES

CHALLIS TIERS WITH A CIRCUS FLAIR

Part tiers of rayon challis, dressed in stripes for bedroom or kitchen. Choice of red, blue, pink. 30" pr., 2.38 36" pr. 2.68 Valance, 72x10" ..... 1.58 Canopy with rod 2.38

2.28 REG. 2.89 66x24" pr.



WASHABLE SHADE

TRANSLUCENT COTTON MUSLIN

Versatile window shade is coated with oil-base finish that wipes clean with a damp cloth, mild soap. Mounted on quality spring roller; white; 37 1/4"x6' long.

1.58 WHITE OR EGGSHELL



THROW PILLOWS

KAPOK-FILLED TAPESTRY SQUARES

Plump pillows for a traditional decor—kapok-filled. In two styles, each covered with rich tapestry-like fabric in a variety of colors. 15-inch square shapes.

3.88

STORE HOURS: 9:30 to 9:30 Everyday 'til Christmas. Closed Sunday

Pontiac Mall

PHONE 682-4940

Telegraph at Elizabeth Lake Rd.



FOR THAT MAN—Something nice under the Christmas tree is a new battery-powered electric shaver (left). Rechargeable, the shaver comes in two models, one for sensitive skin. Or give a contemporary wood slat bar stool that swivels 360 degrees, has tubular steel legs and doubles as seating for guests or at the homework bench.

Put Yourself in His Shoes

Here's Footloose Gift Idea

He'll jump for joy if you give him a pair of leather shoes this Christmas.

That's because this winter, leather casuals are constructed of new leathers which combine durability with softness.

The cold weather leather casual shoe gives him the ease and walking comfort of summer months—as well as the ruggedness he needs and wants during the winter.

For a holiday romp with children, he'll appreciate the suppleness and support of a brushed leather chukka boot.

Set on a substantial leather sole that absorbs punishment like a sponge, the leather chukka flexes, bends and stretches as he runs with the youngsters.

At the same time, the ankle-high boot keeps wind and weather outside the shoe, and his feet warm and dry inside.

Another leather casual that gives him a foothold on comfort during the cold months is the smooth or grained leather slip-on.

★ ★ ★

Usually rising high on the topline, this casual is light without sacrificing protection.

MOCCASINS

Leather moccasins make a welcome gift at any season—and for good reason.

Glove-soft but rugged leathers, roomy toes and foot-hugging toplines, make moccasins as easy afoot as slippers.

Slim leather soles add little weight, but offer protection and support on hardwood floors and concrete pavements.

★ ★ ★

For dress wear during the holiday season, he'll be in step with fashion in leather brogues with medium-weight leather soles that are built for support yet cropped for smart styling.

ALL STYLES

Smooth or grained leather brogues come in rounded, crescent or blunted-square toe styles, moccasin fronts or wing-tip-and-foxing.

On a winter vacation or just at home with the family, a pair of dressy slip-ons set a tone of ease and fashion.

Hand-stitched seams and deeply notched vamps contribute to the snap and style of the dress slip-on.

★ ★ ★

This year's darkened men's shoe colors contribute to the slimmer look of the foot. Most popular are the new burnished olive—a black with green—woody browns and glossy black leathers.

SUBTLE GRAIN

Subtle grained leather and smooth leather pick up the lighter textures of men's suits, while brushed leather complements heavier textured sports slacks.

If you're uncertain about his shoe size check his closet and jot down the numbers printed on the linings of his favorite shoes.

The clerk at your local shoe or department store will be able to select the proper size from this information.

If you'd rather have him choose his own style and color, a handsome, personalized shoe gift certificate is sure to delight him.

Tips on How to Purchase Pipes, Accompaniments

A most pleasurable solution to your gift-giving problems this Christmas will be found in the wide selection of pipes and smoking tobacco which will fill tobacconists' shelves this year.

Buying a pipe for the man, or men, on your list will not only prove a pleasant surprise for him come Christmas morn, but will give you an interesting and enjoyable shopping experience because of the great variety of shapes, sizes and colors that meet your eye and the attractively packaged smoking tobaccos to accompany them.

★ ★ ★

According to the Pipe and Tobacco Council, more than half of the pipes sold for gifts are purchased by women.

★ ★ ★

The council suggests that you give careful thought to your pipe purchase and consult with your local tobacconist to help you choose the most appropriate style for the man you are trying to please.

PIPE TIPS

Here are some tips from the council: If he's a tall man choose a long stemmed, large-bowled pipe. Shorter men look well with a small bowl.

Curved stems are popular with students who are heavy readers and sandblast bowls suit the outdoorsman.

In smoking tobaccos, there is a wide selection of aromatic and nonaromatic blends, all attractively packaged in materials which assure freshness.

★ ★ ★

A new smoker or a younger man will usually prefer the aromatic sweet-smelling tobacco, while the older, inveterate pipe smoker will welcome the heavier nonaromatic flavors.

BLENDING KITS

There are also blending kits available for those who like to experiment with their own mixtures.

If the man on your list is a pipe collector, there are many unusual shapes and specially carved bowls to please him.

There is also a large selection of enjoyable corn cobs and aluminum shanked briars.

★ ★ ★

In addition, buying him a pipe will lead to a variety of accessories to solve your gift problems for a long time to come.

ACCOMPANIMENTS

While pipe and tobacco hunting in your local shops, you will see many beautiful humidors, pipe racks, pouches and other pipe smoking accompaniments which any man will appreciate and value.

★ ★ ★

As you see the man of the house lighting up his new Christmas briar, the feeling of peaceful relaxation seems to epitomize the meaning of the Christmas season.

OU Will Hold 2nd Annual Science Night

The second annual science night for high school students and teachers will be held at Oakland University Dec. 5.

The science night program will include exhibits and demonstrations. Visitors will be able to see the OU undergraduate science laboratories in operation between 4 and 6 p.m.

Dr. Geoffrey Keller of the National Science Foundation will be the principal speaker at a dinner in the Oakland Student Center.

★ ★ ★

Dr. Keller is assistant director of physical, engineering and mathematical sciences for the science foundation.



THE LITTLECHAPS — America's first family of dolls includes Dr. John, Lisa, his wife, and the couple's two daughters, Judy and Libby. The Littlechaps have 29 clothing outfits and a three-room ranch house built to scale.

PICK YOUR SIZE PICK YOUR PRICE



WARDS Riverside
4-SQUARE GUARANTEE
1. Against road hazards for the specified time. Adjustments prorated on months used.
2. Against defects in materials, workmanship for life of tread. Adjustments prorated on tread wear.
3. Nationwide service at all branches.
4. Satisfaction guaranteed nationwide. Adjustments based on sale price when returned.

FREE SANTA
Smiling Santa made of Durable Plastic, Stands Full 45" High
FREE with Purchase of $15 or More

RIVERSIDE SNO-TREAD GUARANTEED 15 MONTHS
- Trusted retread
- Sure go traction
- Wards low price

8.88* 7.50-14 tubeless blackwall

8.00-14 tubeless blackwall only.. 9.88* 8.50-14 tubeless blackwall only.. 10.88*
*Plus excise tax and trade-in tire. Whitewalls, $2 more per tire.

RIVERSIDE BI-WAY MUD & SNOW GUARANTEED 15 MONTHS

WARDS LOW PRICE 9.95* *7.50-14 tubeless blackwall

6.70-15 tube-type blackwall only	8.95*
7.10-15 tube-type blackwall only	8.95*
8.00-14 tubeless blackwall only	10.95*
8.50-14 tube-type blackwall	11.95*
9.00-14 tube-type blackwall	12.95*

*Plus excise tax and any old tire.

RIVERSIDE POWER GRIP GUARANTEED 27 MONTHS

WARDS LOW PRICE 14.88 *6.70-15 tube-type blackwall

6.70-15 or 7.50-14 tubeless black.. 16.88*
7.10-15 or 8.00-14 tubeless black.. 18.88*
All the winter traction power you need for any driving conditions. 4-ply nylon cord body.
*Plus excise tax and any old tire. Whitewalls $3 more per tire.
Limited Quantities



SAVE NOW ON ALL-SEASON OIL
2.99 Reg. 3.59
1ST CAN 0.00 . . .
2ND CAN HALF PRICE.
Get Wards finest, all season oil! Meets SAE requirements.

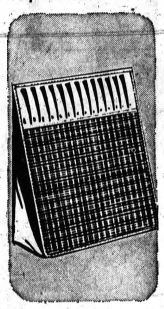

RIVERSIDE EXTRA COMFORT CUSHION
1.99
Cool, comfortable, relaxing! Easy-to-clean woven plastic in blue, green or charcoal. Large 15x15x3".



PROTECTED POWER
RIVERSIDE 36-MONTH HEAVY DUTY
Here's extra kick for cold weather starting and power accessories. Features silver cobalt plate coating to halt over, under-charge damage, delivers longer service!
12.88 6-volt with exch.
OUTRIGHT 17.95



ANTI-RUST, TOO!
WARDS RIVERSIDE ANTI-FREEZES
Get the all-season protection of permanent, and now at Wards low cost! Blended for full engine protection. METHANOL for quick low-cost protection.
1.29 gal. permanent
88c Gal.



DAYTONA "500"
WARDS CLASSIC QUILTED COVER
Sports car styling! Deep quilted vinyl takes year after year wear 'n tear. SEAT BELTS in gray, blue, tan, maroon, green, black. 100% Nylon..... 3.99
24.88 set for most cars

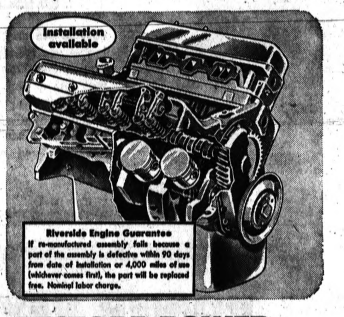

RESTORE POWER
WARDS RIVERSIDE REBUILT ENGINES
Depend on Wards! Each engine has been completely remanufactured with over 200 new parts and tested for like-new performance. Free 500-mile check.
10% OFF Reg. Price

5.49 VOLTAGE REGULATOR
4.47 most cars
Automatically increases charging rate during cold weather. Protects your car's battery and generator.



RIVERSIDE NEW STANDARD PLUGS
37c each Reg. 59c
New car quality. Ribbed to prevent flash-over, nickel steel electrodes save gas. Improve performance.

Ward's carries a complete line of parts and accessories for most makes and model cars.



6-12 V. CHARGER
Charges 6 and 12V batteries in 7 to 9 hours. Full 6 amp. charge tapers to 3 amps..... 13.88



BOOSTER CABLES
For 6 and 12-volt batteries. Full 12 ft. long for easy car-to-car reach. 4-gauge aluminum wire..... 2.44



DIPSTICK HEATER
Below freezing? Just insert electrically powered dipstick... keeps oil warm for quick starts. 3.47

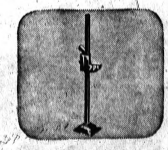

1-TON BUMPER JACK
Easy to operate, conventional-type lift. Lift ranges 4½-27"; locks in position. With jack handle. 2.88

STORE HOURS 9:30 to 9:30 Everyday 'Til Christmas—Closed Sunday

PONTIAC MALL

Phone 682-4940
Telegraph at Elizabeth Lake Rd.

MONTGOMERY WARD

SNOW TOOL SALE

TAKE THE WORK OUT OF WINTER

20" SELF-PROPELLED SNOW THROWER

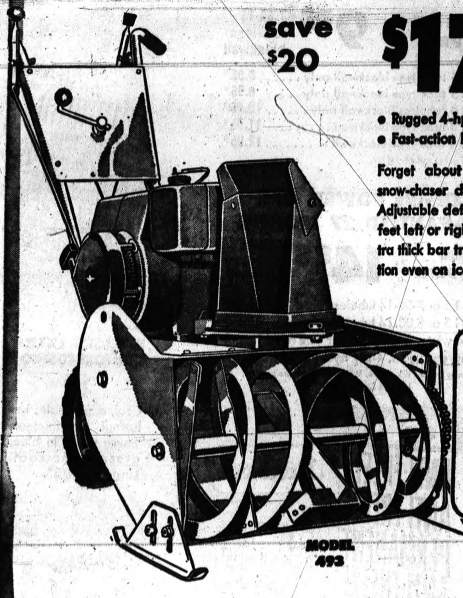

save $20

$178.50 reg. 198.50

- Rugged 4-hp Powr-Kraft engine
- Fast-action Easy-Spin recoil starter

Forget about pushing—this powerful snow-chaser does all the work for you! Adjustable deflector throws snow up to 25 feet left or right. 10-inch wheels with extra thick bar tread provide positive traction even on ice. Full positive chain drive.



CHUTE CONTROL
Conveniently located on handlebar

MODEL 493

WARDS GARDEN MARK

SELF-PROPELLED!



WARDS GARDEN MARK 18" SNOW THROWER

149.50

NO MONEY DOWN

Easy to use and it needs no pushing — you merely guide it! Adjustable chute throws snow up to 18 feet left or right. Rugged 3 h.p. Powr-Kraft engine starts in coldest weather; handlebar controls; fast-acting recoil starter; non-skid rubber tires, and more! Come, see!

WARDS GARDEN MARK

MODEL 492

FULL POWER REVERSE!



23-INCH, 4-HP SELF-PROPELLED THROWER

239.50

NO MONEY DOWN

No more pushing—all you do is steer! Rugged Powr-Kraft engine starts easily, even in coldest weather. Power reverse lets you back away from obstacles; snap quickly into forward and you're off again. Fast-acting recoil starter; handlebar controls; non-skid tires.

WARDS GARDEN MARK

MODEL 494

STORE HOURS 9:30 to 9:30 Everyday 'til Christmas—Closed Sunday

PONTIAC MALL

Phone 682-4940
Telegraph at Elizabeth Lk. Rd.

MONTGOMERY WARD

GIFTS FOR THE FAMILY

GUARANTEED 1 YR. Wards will repair any Signature typewriter at no charge, if materials or workmanship prove defective within 1 year of purchase.



STUDENTS' SPECIAL

SIGNATURE COMPACT PORTABLE IN ZIP-TOP CASE

Wards own Model "300"—lightweight and feature-packed! Quick-to-the-touch 88-character keyboard includes 4 extra character symbols (!, 1, +, =)—a special advantage for students! Anti-jam key releases stuck keys easily, paper support pops up at the touch of a button. Even adjust keys from light to heavy touch. Pica or elite type; 2-tone beige styling.

58.95 plus M.E.T.

NO MONEY DOWN



FULL FEATURED!

SIGNATURE "500"—WARDS FINEST

Fingertip control panel has full 88-character keyboard, push-button margins; simplified paper handling system.

99.50 PLUS M.E.T. PICA OR ELITE



MAR-RESISTANT!

SAVE! STURDY, COMFORTABLE DESK

Use anywhere in home or office! 34-in. top with walnut-finish laminated plastic. Steel drawers with nylon rollers for smooth travel. Cylinder lock. Black or tan.

33.88

NO MONEY DOWN



CHOOSE FROM 3

CAN OPENER, PERCOLATOR, TOASTER

Pick one or all 3 quality Signature appliances. Can opener has lever action. Quality aluminum perc brews 4 to 9 cups; pop-up toaster; nickle-chrome finish.

6.88 EA.

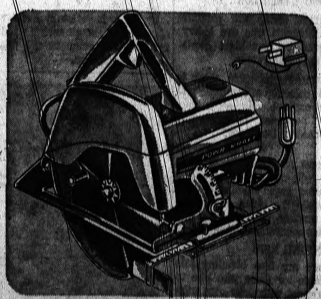

DEEP-CUTTING!

POWR-KRAFT 7-IN. CIRCULAR SAW

8.0-amp. (Ind. Stds.) motor develops 1 ¼ hp, 5000 rpm no-load speed. Cuts 2⅝" at 90°, 2 ⅛" at 45°. Automatic safety clutch; combination blade; rip guide.

19.88

NO MONEY DOWN

STORE HOURS 9:30 to 9:30 Every Day 'Til Christmas—Closed Sunday

PONTIAC MALL

Phone 682-4940
Telegraph at Elizabeth Lake Rd.

SINCE 1872—SATISFACTION GUARANTEED OR YOUR MONEY BACK!

MONTGOMERY WARD

After Thanksgiving day sale

Starts Friday, Nov. 29! Save now on holiday-timed items!

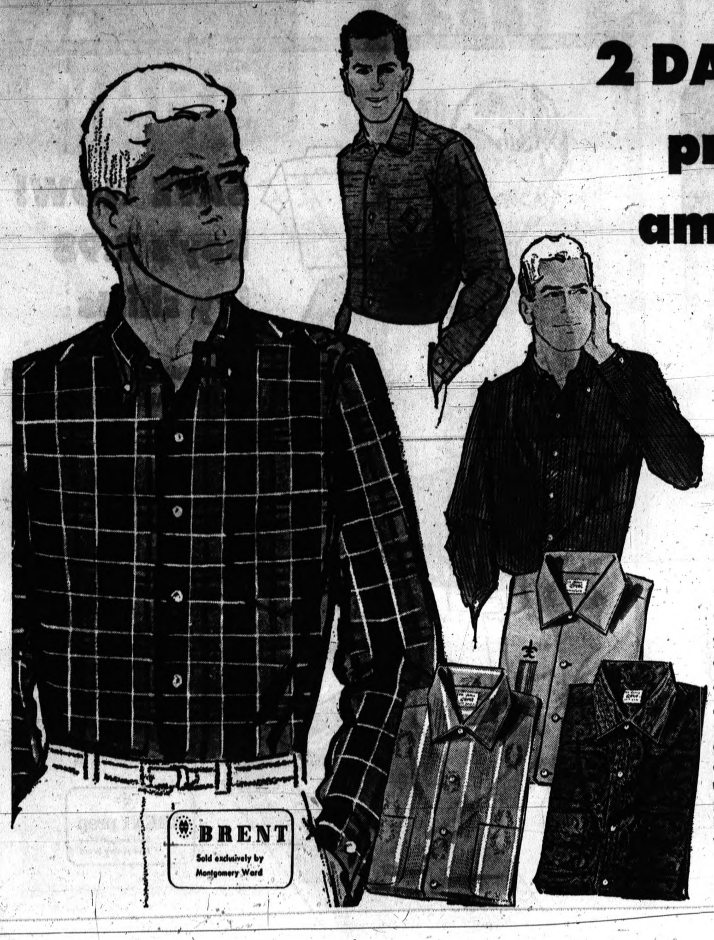

2 DAYS ONLY! prices cut to amazing low

BRENT SPORT SHIRTS
REG. 4.98, 5.98,

3.99
S-M-L-XL

- Dacron® polyester-cotton embroideries
- Lush sateen cotton printed stripes
- Cottons with fashion-right slub look
- New woven jacquards of combed cotton
- Deluxe pima cottons in woven plaids
- Combed cotton-Cupioni® rayon blends

Our greatest assortment ever... more style and quality than you'd expect at Wards regular prices! Find classic and ivy models; tapered bodies; square-cut bottoms; spread or button-down collar; machine-washable or wash-wear fabrics. Array of new colors!

NEW FASHION



OUR FINEST BRENT STRIPE TERRY ROBE

12.98
MEN'S S-M-L-XL

So handsome you'll want to buy several—both for yourself and to use as Christmas gifts. Imported Belgian terry is extra thick, tightly woven, highly napped. Wrap-around styling with 3 matched patch pockets, shawl collar and cuffed sleeves.



83¢ SAVINGS

MEN'S BRENT REGULAR 4.49 SHORT SLEEVE BANLON KNITS

3.66
S-M-L-XL

Price cut! Luxuriously soft knit shirts of Banlon® nylon are machine-washable—won't shrink or stretch out of shape; never need ironing to look great. Popular pullover model with 1 pocket. White, rich new colors.



BOXED GIFT IDEA

MEN'S FLANNEL SPORT SHIRTS

Nothing beats flannel for Winter warmth 'n casual good looks. Tailored here of 100% cotton with convertible collar, long stay-in tails. Sanforized.* **2.98** S-M-L-XL

*Max. shrink, 1%



SPECIAL BUY!

MEN'S HAND-SEWN LUXURY GLOVES

Deluxe quality priced low! Fine imported pigskin and deluxe capeskin leathers in unlined, fur-lined and Dacron® polyester-wool lined models. Popular colors. **4.99** S-M-L-XL



PRICE CUT 25%

MEN'S BRENT BANLON® STRETCH SOX

Value-plus! Extra Long wearing hi-bulk Banlon® nylon socks are luxury-soft, absorbent and color fast. Choose fancys and solids from wide color assortment. **2 prs. 1.50** REGULAR 90¢ PR.



LATEST STYLE

MEN'S NECKWEAR

Come see Wards assortment of the newest ideas in handsome neckwear for men. Choose neats, fancies, stripes in easy-to-knot silk. Buy for yourself and for gifts. **1.50**



GIFT BOXED

MEN'S BRENT SUPIMA® COTTON SHIRTS...TAPERED OR CLASSIC

3.98
SIZES 14-17

Snap-tab broadcloth and button-down oxford models have slim tapered tailoring; spread collar broadcloth style has traditional comfort cut. All have convertible cuffs to wear buttoned or linked. Machine-wash. Hurry!

STORE HOURS: 9:30 to 9:30 Every Day 'Til Christmas—Closed Sunday

Pontiac Mall

PHONE 682-4940
Telegraph at Elizabeth Lk. Rd.

SINCE 1872—SATISFACTION GUARANTEED OR YOUR MONEY BACK!

MONTGOMERY WARD

After **Thanksgiving** day sale

Starts Friday, Nov. 29! Save now on holiday-timed items!



SALE PRICED!

BOYS' 100% WOOL SLIPPER SOCKS

Cozy-warm 100% wool worsted slipper socks with cushiony rubber soles. Choose snug-fitting long or short lengths in attractive jacquard patterns.

1.96 REG. 2.79



SAVE NOW! boy's 2.98 ivy shirts

NEW TRIM FIT WITH LONGER COLLAR, TAILS, BACK-LOOP

2.33

IN GIFT BAG

We've got these smart ivy shirts all wrapped up for Christmas gifting . . . and they're priced at a special low for "early bird" shoppers! They're finely tailored in wash 'n wear cottons with all the latest ivy features. Choose madras-type or ivy plaids, prints, neat and unique patterns. Sizes 8-18.

BRENT prep Sold exclusively by Montgomery Ward



HOLIDAY '63

SAVE ON GAY QUILTED DUSTERS FOR GIFT GIVING

3.29 REG. 3.98

Wards Little Miss Brent nylon quilted dusters are fashioned in the grown-up manner. Styled for her in fun stripes, prints or pastels with lace trim. All hand washable. Sizes 3 to 6X. Save at Wards!



BIG VALUE!

BOYS' BRENT ROBES OF WARM FLANNEL OR THIRSTY TERRY

4.98 SIZES 12-18

Your choice! Softly-napped cotton flannel woven plaids or Cannon Mills' heavyweight 100% cotton terry cloth in white or light blue. Both finely tailored with double shawl collars, 2 roomy pockets, self fabric belts.

STYLE-HIT VALUE!



BRENT PREP-JR. ELBOW-PATCH IVY-TYPE SHIRTS

1.98

Here's one of the hottest sport shirt hits in America . . . at the lowest price we've seen! New elbow-patch shirts with button-down collars. Choose machine-washable cottons in ivy gingham checks or oxford cloth in solid colors. 6-16. Save!

SHETLAND WOOL



BRENT PREP ELBOW-PATCH ZIP CARDIGANS

3.98

Luxurious gift . . . at a Wards-low price! Most-wanted styling includes heavy rib-knit cadet collar, novel chain closure, cotton suede elbow patches. Newest colors.

Brent Jr. virgin Orlon® acrylic cardigan. Sizes 4 to 12

COMFORT-CUT



BOYS' AND GIRLS' COTTON KNIT ASSORTMENT

33¢ EA.

Stock up now on Wards amazing values for boys and girls. Choose from a wide assortment of T-shirts and Briefs. Stock up now at Ward's low sale prices. Sizes 2-6X.

LUXURY-SOFT!



BOYS' REG. 3.98 NO-IRON BANLON KNIT SHIRTS

3.33

Extra-heavyweight Banlon® nylon knit shirts . . . at an extra low Wards price! These machine-washable long sleeve shirts have fashion collars, rib knit bottom and cuffs. Won't shrink, stretch out of fit, won't pill. Select rich new colors. Sizes S-M-L.

ALL WOOL LINING



REGULAR 15.95 BOYS' CORDUROY GRIDIRON COATS

12.88 SIZES 10-20

So little to pay for boy's Brent gridiron coats in wide-wale cotton corduroy warmly lined in rich all wool plaids. Smart drop-shoulder styling with bulky-knit button-down collar; side vents with button tabs, slash pockets. Choose loden green or light brown.

KNEE-HIGH SOCKS



GIRLS' 100% COTTON SOCKS

25¢ REG. 40c PR.

Little girls' hi-socks are just like big sisters'. Keep legs warm and safe from winter winds. Choose from bright fall colors plus black or white. In sizes small 6 to 7½, medium 8 to 9½. A great gift idea for Christmas! See them at Wards.

STORE HOURS: 9:30 to 9:30 Every Day 'Til Christmas—Closed Sunday

Pontiac Mall

PHONE 682-4940
Telegraph at Elizabeth Lake Road



ALL DRESSED UP — Little boys like to get all dressed up for holiday outings. This one is wearing a suit of Italian wool, popular these days with big boys, too. The three-button jacket of blue and gray plaid tops a pair of gray trousers.

Jewelry Store Has Something for Everyone

For centuries the jewelry store has been traditional gift headquarters at Christmas, carrying the most exciting selection of memorable gifts to be cherished through the years.

This year, you will find an even greater assortment from which to make your selections.

When shopping for a watch, for instance, handsome styling and individuality are likely to be as important as accuracy to the wearer.

* * *

And so great is the variety in watches this Christmas that only the trained jeweler can point out the merits and suitability of each one.

OUTDOOR WEAR

Utility watches, for out-of-door wear and sports; pocket watches and chains for formal wear and wrist watches designed especially for professional business people are found to be in striking attractive styles.

Silver holloware — tea sets, bowls, dishes, trays — reflects the good taste of the giver as few gifts can.

Because today's silverware is the focal point of fashion in the home, the factor of style judgment in selection can make for the most happiness all around, regardless of intrinsic value or price alone.

A glance at the showcases in your jewelry store will show you that each age group has been studied by designers with an eye to fashion and appropriateness.

GIFTS FOR INFANTS

The jeweler offers gifts for infants such as: bent-handle spoons, silver rattles or teething rings with silver bells, brush and comb sets, pearls for starting a necklace, cups, bib holders, porringers and tiny gift rings.

For older boys, and men for that matter, the right tie tack, tip clip, cuff links, key chain or pen-knife are to be found at the jewelers.

A wide variety of gift suggestions for young girls includes a piece of sterling in her chosen pattern, her first piece of precious jewelry in the form of a pin, bracelet, locket or sterling picture frame.

* * *

Young women's gift choices are sure to include compacts, jeweled earrings and pins, clips and rings.

APPEAR YOUNGER

Gifts of jewelry make any woman seem prettier — and younger.

Santa is linked in the minds of many with the fashions of today. That means jewelry and more of it.

Again the jeweler can be helpful, for he makes it his business to know the fashion trends, whether it emphasizes longer waistlines, shorter sleeves, distinctive necklines, or whether the jewel accent is to be near the face, lapel, waist or elsewhere.

* * *

Sterling identification bracelets are worn early today by young men in their teens; their pen and pencil sets, leather wallets and desk accessories will tend to reflect personal tastes as well as future professions or occupations.

SMOKING ACCESSORIES

Smoking accessories take on importance, including lighters, cigarette cases and holders.

Rings may assume the importance of fraternal insignia, the dignity of initial or signet designs.

* * *

Perhaps the birthstone ring has become significant in the young man's life as a gift ring worth having and wearing for its symbolic meaning and proof of someone's lasting affection and regard.

Homes Light Way to Spirit of the Season

Festive lights beaming in and around many homes at Christmas joyfully express the spirit of the season.

It's a custom that dates back to earliest times, when the glow of a candle, the flame of a Yule log proclaimed holiday happiness.

While today's lighted decorations may be more elaborate, the same meaning remains.

* * *

Families decorate lawns and home exteriors so that they may share Yuletide joys not only with friends and neighbors but with every casual passerby.

TRADITIONAL PIECES

Most families have traditional decorative pieces they like to use from year to year, but in new ways.

And it's always fun to add something fresh, since the usual aim is to improve on last year in originality and effectiveness.

Stores are now displaying a variety of outdoor wiring and lights, illuminated Santas and stars, wreaths and other pieces, which can help Christmas decorators carry out their ideas.

The Air Force has published the first of a series of charts of the moon's surface made to a scale of one inch to 16 miles.



FOR CAR BUFFS—Antique car fans will delight in a scatter rug that depicts the object of their affection. It's practical, too. By Regal, in Avisco rayon.

MONTGOMERY WARD

LEGANT GIFT WATCHES at a very timely savings

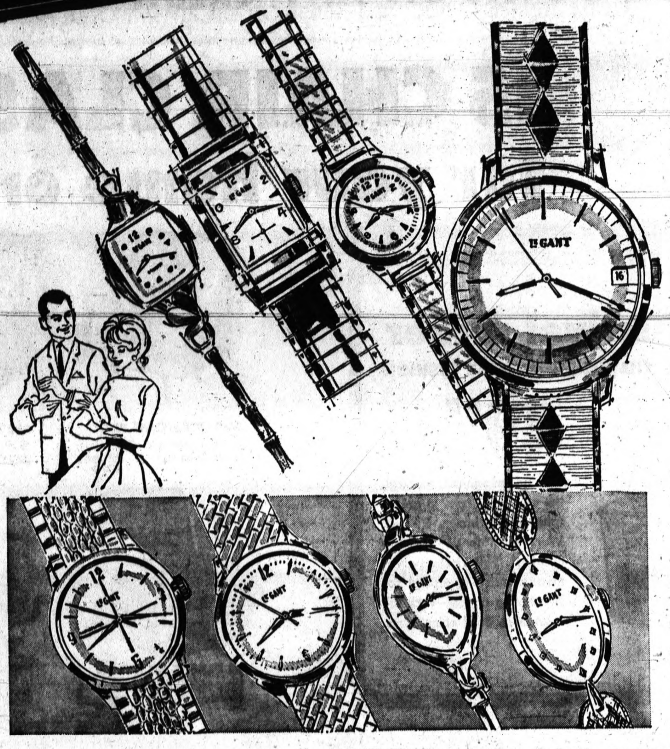

17-JEWELED MOVEMENTS— SAVE FROM 20% TO 25%!

19.88 Reg. 26.50 and 24.95

- Shock-protected, unbreakable mainsprings
- Latest styling, matching expansion bands

Choose the man's waterproof watch with chromed steel case; or rectangular dress watch with 10K rolled gold-plate case. Woman's waterproof sport model; or elegant dress watch in 10K rolled gold-plate (case). Swiss movements. Gift boxed.

FINELY STYLED WATCHES— SAVE FROM 12% TO 17%!

Reg. 29.95 and 28.50 **24.88**

Pick the man's waterproof "Rotomatic" self-winding watch; or the waterproof dress model in 10K rolled gold-plate case. Woman's oval dial case in 10K rolled gold-plate, with multi-color 10K gold-filled mesh band; or solid 14K gold pear-shape case, expansion band.

DON'T KNOW WHAT TO GET FOR CHRISTMAS? CHECK WARDS' CHRISTMAS CATALOG, THOUSANDS OF ITEMS TO CHOOSE FROM.

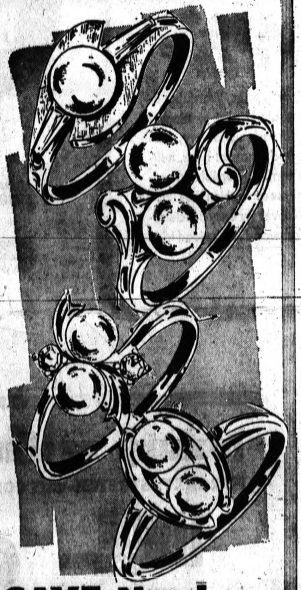

SAVE Now!

GENUINE CULTURED PEARLS IN STYLISH 10K GOLD MOUNTINGS

your choice **11.88**

Fine pearl rings gift-boxed for any occasion.
(A) Double 6½MM pearls, 10K yellow gold.
(B) Double 6MM pearls, yellow or white gold.
(C) Double 6MM pearls, 2 white gold spinels.
(D) 6½MM pearl, yellow florentine finish.

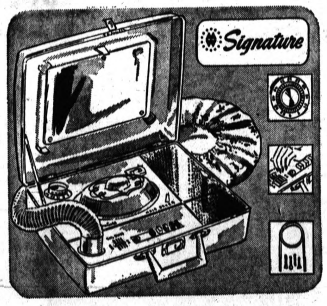

FINEST PORTABLE

SIGNATURE LUGGAGE-STYLE DRYER

Truly luxurious portable in oyster-white carrying case. Mirror in lid, storage compartment, shaver outlet, 5 pushbutton settings, bell timer, roomy vinyl hood. **24.95**

CHRISTMAS WRAP



10 BIG ROLLS, A TOTAL LENGTH OF 1010-INCHES

1.44 Reg. 1.98

Make this Christmas brighter and merrier with packages wrapped in this gaily-colored paper. Compact bundle has 7 rolls of select design paper, 2 rolls of foil, 1 of wrapping tissue. All rolls are 27" wide for ease in wrapping. Stock up now at this low Ward price.



NOW 25% OFF

SELECT PACK OF 25 DELUXE ASSORTED CHRISTMAS CARDS

Box of 25 **94¢** Reg. 1.25

Buy now and save on Christmas and season's greetings! In 15 selected designs exclusive with Wards. Quality printing and paper, including envelopes. Colorful and attractive, with a variety of appropriate sentiments.

STORE HOURS: 9:30 to 9:30 Every Day 'Til Christmas—Closed Sunday

Pontiac Mall

PHONE 682-4940
Telegraph at Elizabeth Lake Rd.

Leather Coats Ideal Yule Gift

Even Mrs. Santa will be wearing a lovely leather coat this Christmas—and no wonder, for garments of suede or smooth leather, lined in shearling or silk, are ideal glamour gifts.

From suburban homemaker to city secretary, every woman will appreciate the comfort, mobility and good looks of a leather coat in one of the new fashion colors such as cranberry or hunter green. For wear in cold weather, the coats come with zip-in linings of shearling.

Gifted on the social scene are evening coats and capes in cabretta or suede, touched with the softness of fur or the sparkle of jewels.

★ ★ ★

Thoroughly sportive and great for giving are smartly tailored leather jackets.

In the United States last year enough shirts were laundered by professional laundries to provide one for every human being on earth — 2,852,000 of them.

Try Making Tiny Trees for Home

Tiny, whimsical Christmas trees that you make yourself can do a great deal to dress up your home during the holidays.

The greatest fun in making these miniature trees is in dreaming up the ideas for them yourself. But, here are a few ideas for trees to get you started.

Christmas tree balls in graduated sizes can be stacked one on the other by attaching the balls, Christmas seals, tinsel, picture handing wire.

Special Stamp Marks '63 Yule

Again this season, holiday cards, letters and parcels can be stamped with the Christmas spirit.

The U.S. Government is issuing literally billions of special Christmas stamps, anticipating a demand that may surpass last year, when the first special Christmas issue was a billion-seller.

The new stamp is a five-center in standard vertical size.

★ ★ ★

Printed in blue, green and red, it carries the message, "Christmas 1963."

Pictured on the stamp are the National Christmas tree in Washington, D.C. and, in the background, the White House.

An estimated 1,500,000 farmers are injured each year.

WEEKLY SPECIAL
DELUXE KELVINATOR MULTICYCLE WASHER
ONLY $178.88
SOLLEY REFRIGERATION
3779 M-15, Clarkston 625-3417

PAY NO MONEY DOWN ON ANY CREDIT PURCHASE AT WARDS

MONTGOMERY WARD

15 CHAIR CLASSICS for your home or for gifts

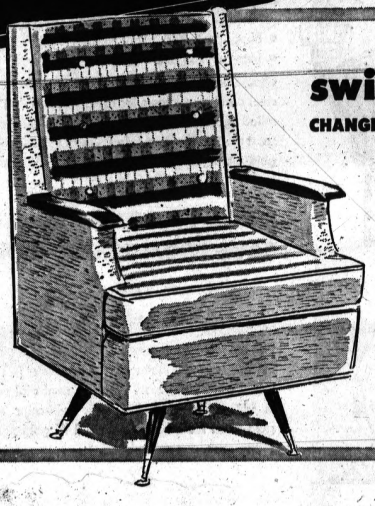

swivel rocker
CHANGE-ABOUT SEAT CUSHION
49.95 NO MONEY DOWN
One side of cushion is checked, the other solid color in green, tangerine or brown. 3" thick Ward-Foam* for deep seating comfort. Full circle swivel mechanism: swing around for TV viewing or talk—rock for relaxation. Solid walnut arms.



DURABLE NYLON PILE
Swivel rocker in 4 vivid colors; walnut-finish legs. 54.00



GLOVE-SOFT VINELLE®
Cushion reverses to fabric. Comfortable swivel-rocks! 69.95



"PATCH" SWIVEL ROCKER
Also tweed or print cover. Colonial maple wood trim. 64.00



IN PLASTIC OR NYLON
Extra-wide! 31½" for true ease. Swivel-rock action! 79.95



IN 2-TONES OR BEIGE
Woven fabric in 2-color effect. Swivel-rock action! 64.00



PLUMP PILLOW BACK
Extra-tall back swivel-rocker. Expanded vinyl cover. 79.95

Chairs shown above have buoyant seat cushions of Ward-Foam, for comfort and long wear

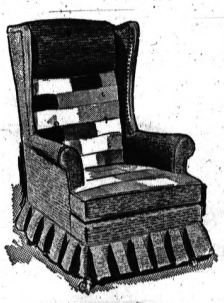

SNUGGLE DOWN IN HIGH-BACK COLONIAL CHAIR
79.95
Maple-finish back-trim and legs. Multi-patch, blue or olive print cover; full-length skirt.



fireside chair
IN ELEGANT DAMASK COVER
44.00 NO MONEY DOWN
Singly or in pairs, Wards handsome chair is sure to please! Rich damask upholstery, button-tufted, channel back, nail-head trim. Reversible Ward-Foam* seat cushion has zippered cover for easy dry cleaning. Fruitwood finish wood trim.



LOOK-OF-LUXURY LUSH VELVET CHAIR
59.95
Cotton velvet, treated to resist soil, stains. Cushioned with soft Ward-Foam*. 5 jewel colors.

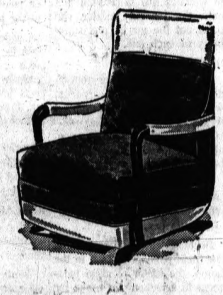

COMBINATION COVER ON PLATFORM ROCKER
44.00
Nylon pile and supported plastic! Ward-Foam* padding plus rubberized hair over coil springs.

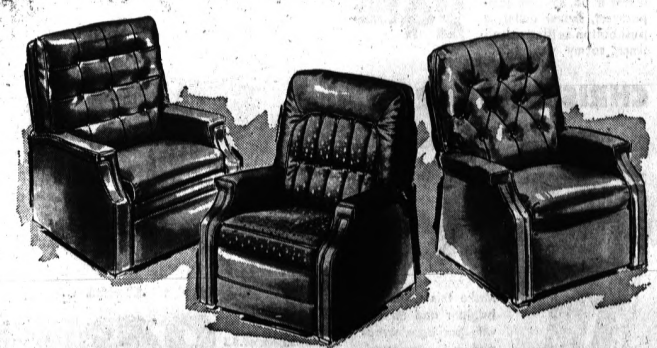

GLOVE-SOFT NAUGAHYDE ON "MR. BIG" RECLINER!
88.00
23" between arms! 4½" Ward-Foam* seat. Footrest extension for complete reclining. 5 colors.

NAUGAHYDE®, NYLON ... EASY-CARE COVER!
78.00
Two-tone color combinations. All reclining features, plus Ward-Foam* padding. Color choice!

TV RECLINER FOR THE BUDGET-CONSCIOUS
58.00
Trim and tailored lines, Naugahyde® upholstery, Ward-Foam* padded cushion.

*Wards name for urethane foam cushioning

luxury recliner
FOR LAZY, STRETCH-OUT COMFORT
119.00 NO MONEY DOWN
Extra wide: 23" between arms! Footrest, back and seat extend separately to allow fullest stretch-out for viewing TV or just snoozing! Finest Premiere Naugahyde® vinyl in 5 colors. 4½" foam rubber seat cushion, Ward-Foam* padding.



STORE HOURS: 9:30 A.M. to 9:30 P.M. Every Day 'Til Christmas CLOSED SUNDAYS

Pontiac Mall

PHONE 682-4940
Telegraph at Elizabeth Lake Road

KRESGE'S

Toys and Gifts Specially Purchased for this Friday and Saturday

INCLUDED ARE MANY SPECIAL PRICES; ASSORTMENTS ARE COMPLETE; DO YOUR CHRISTMAS SHOPPING NOW. USE OUR LAYAWAY!



Girls' Fashion Scoop!

CAPRI SETS

2 DAYS ONLY!

Casual knit-top sets and silk-look sets. Both with tapered, elastic-back pants. Sizes 3-6X. Gift idea! **2.88** set



Save on Cheery Christmas

GIFT WRAP

4-20" ROLLS

360" Total! 2 Days! **37¢**

10-26" ROLLS

600" Total! 2 Days! **1.26**

The four-roll pack gives you four different designs—all beautiful! The ten-roll pack has six designs of paper and four assorted rolls of foil. Be thrifty—buy at these special 2-day prices!

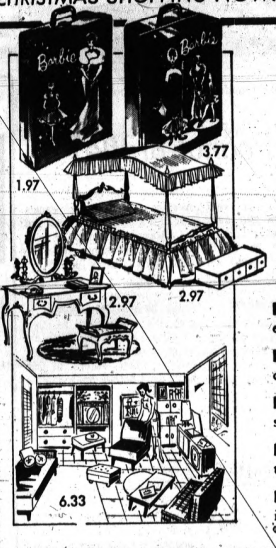

11¼" Fashion Doll

BARBIE® ACCESSORIES

1.97-5.44

Barbie® Wardrobe Trunk. Vinyl covered. Will hold many outfits . . . **3.77**

Barbie® and Midge® Doll Case. Vinyl covered. Choice of colors **1.97**

Barbie® Four Poster Bed. With canopy, spread, pillow, chest **2.97**

Barbie® Vanity and Bench. Gold trimmed white plastic. Mirror . . **2.97**

Barbie® Dream House. Suitcase opens into 3 walls, furniture **5.44**

®TM Mattel Inc.



2 Days! Reg. 1.39-1.98!

NYLCREST TIGHTS

Sizes 4-6, 7-10 **1.17**

Sizes 12-14, 16-16 **1.37**



2 Days Only! Reg. 99¢!

CHRISTMAS L.P.'s

Monaural and stereo! 12", 33⅓ rpm. Rudolph, Sing Along, Caroleers, Western Christmas, Organ-Chimes. **74¢**



Children's Chrome Table & 2 Chairs **9.99**

Mar-resistant plastic top table with two chairs.

11½" Teen Model Doll **97¢**

Dressed in bathing suit, high heels.



For 11¼" Dolls!

TEEN FASHION DOLL OUTFITS

98-1.49 and 1.98

Dress and hat sets, bridal and evening gowns, lounging and slacks sets, suits, nurse uniforms, play suits, lingerie and pajama sets. All boxed.



SPECIAL VALUE!

TREE LIGHTS

12 LIGHT Multiple C7¼ SET **1.88**

If one goes out, the rest stay lit. Factory pre-tested. UL approved.

20-LIGHT C7½ MULTIPLE SET **2.99**

20-LIGHT C9½ OUTDOOR SET. . . . **3.99**

30-LT. MINIATURE REPLACEABLE SET . . . **1.99**



20" BABY with BLANKET and BOTTLE

Big 20" all-vinyl baby doll dressed in shirt, diaper, blanket. Has bottle with disappearing milk. **3.99**



He Plays a Holiday Tune

MUSICAL 15½" SANTA

Big Size! Special Value! **2.99**

Cuddly rayon plush Santa stands 15½" tall, has gaily tinkling music box tucked inside. Great under the tree!



DOLL and STROLLER

3.99 complete

Prettily dressed 18" doll! Rooted hairdo!

Complete with her own decorated metal stroller!



DO-NUT HAULER

Six big do-nut wheels roll this colorful poly plastic pull toy. Cab has funny man head on it. **77¢**

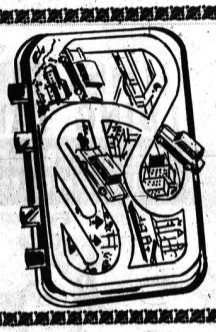

Fast Road Racing Game!

TRAFFIC CONTROL

Fun for the whole family! **2.99**

Mechanical wind-up cars are controlled with four hand-operated levers. "Road" is on colorful 14"x19½" metal board.





38" Electric

CANDLE

For outdoors or in. Red & white plastic. **4.44**

44" Electric

LAMP POST

Red, white, & black plastic. Outdoor or in. **4.99**





Like a Real Carnival!

SHOOTING GALLERY

Rabbits and Ducks Are on the Move! **3.99**

Wind-up target has rabbits going around and ducks parading by. With plastic dart gun and four rubber tipped darts.



DOWNTOWN PONTIAC | TEL-HURON CENTER | DRAYTON PLAINS | ROCHESTER PLAZA | BLOOMFIELD MIRACLE MILE | THE PONTIAC MALL

Shop without cash— "CHARGE IT" AT KRESGE'S —Pay only once a month!



'S' WONDERFUL — Crisp, but light and bubbly, — this peanut brittle will melt in the mouths of friends and family of all ages.

Ready for the Best Peanut Brittle?

By CECILY BROWNSTONE
Associated Press Food Editor

Here, in our opinion, is the best peanut brittle in the world.

We came on this recipe in the magazine, "Scouting," in an article called "Brittle Budget."

The article reports that three-quarters of the mothers of the boy scouts in College Station, Texas are engaged in Operation Peanut Brittle! In groups of two or three, they make the candy (to be sold) using the cooking pans, cookie sheets, measuring equipment and thermometers, and ingredients bought by the troop.

Here, according to the troopmaster, is how it works.

"All mothers who participate must attend an instruction session before being issued any ingredients. We begin with one session for a few mothers who will repeat it for groups of others. Even novices find they can make perfect brittle after this instruction.

"The makers of the best peanut brittle you ever tasted' also have to attend a session every year, just to assure uniform results. Last year out of 340 batches only two were failures.

★ ★ ★

"The candy is stored in air-tight tin containers until stapled in plastic bags in 1-pound packages. Several dads do the packaging a few hours. A couple of nights at the job burdens no one, and the men enjoy working together.

"The cost of ingredients varies. A batch of brittle has run us about 50 cents and netted us a profit of a little more than $1.00 a batch. The Scouts sell about 20 per cent of the supply and the dads the rest. No one ever has reported selling all he could, and many say they could sell more. We are out just to meet our needs, so we quit when we have our budget made."

The College Station recipe in "Scouting" is given in succinct form. So here is our more detailed rule for your home kitchen; our recipe - testing helper followed it beautifully on her first try. The only change in ingredients: the original recipe specifies raw Spanish peanuts and adds a teaspoon of salt and a tablespoon of butter or margarine at the same time the baking soda is stirred in.

★ ★ ★

Our helper says she likes this brittle because although it is crisp, it's not so hard as other varieties. I relish this brittle for its great flavor and its bubbly texture. Other eaters at our house don't bother analyzing the candy's merits, they just gobble it up.

Best Peanut Brittle

3 cups sugar
1 cup light corn syrup
½ cup water
3 cups salted peanuts
2 teaspoons baking soda

In a heavy saucepan stir together the sugar, corn syrup and water. Cook over medium heat, stirring constantly, until sugar is dissolved and mixture comes to a boil.

Continue cooking, without stirring until temperature reaches 280 degrees on a candy thermometer or until a small amount of mixture dropped into very cold water separates into threads that are hard but not brittle (soft crack stage).

★ ★ ★

Stir in peanuts gradually, so mixture continues to boil. Cook, stirring often and watching closely, until temperature reaches 300 degrees or until a small amount of mixture dropped into very cold water separates into threads which are hard and brittle (hard crack stage).

Remove from heat. Add baking soda; stir in gently but quickly. At once pour candy onto 2 greased large cookie sheets without spreading it with a tool. Cool.

Break into pieces. Makes about 2½ pounds.

Garnish Goes Inside Burgers

Everyone has a favorite combination of hamburger toppings. When you make Surprise 'Burgers, a choice of fillings is available, too.

★ ★ ★

Made by sandwiching together thin ground beef patties, the 'Burgers can be filled with a baked bean mixture or a combination of onion and tomato slices. You will probably be able to create other unusual fillings, too — sliced olives, blue cheese, you name it!

SURPRISE 'BURGERS

2 cups corn flakes or
½ cup packaged corn flake crumbs
2-3 cup (6-oz. can) evaporated milk
1½ pounds ground beef
¼ teaspoon pepper
1½ teaspoons salt
2 tablespoons prepared mustard.

If using corn flakes, crush into fine crumbs. Combine all ingredients thoroughly in large mixing bowl. Shape into 12 thin patties about 4½ inches in diameter.

On 6 patties, place one of the fillings suggested below; top with second patty; press edges together. Place on rack in shallow baking pan. Bake in moderate oven (350 degrees) about 25 minutes. Yield: 6 'Burgers.

Beanburgers

½ cup finely chopped onions
1 tablespoon butter
1½ cups baked beans, slightly mashed
2 teaspoons molasses

Saute onions in butter. Combine onions, beans and molasses. Spoon 2 tablespoons mixture on each of 6 patties.

Tomatoburgers:

Top 6 of the patties with a tomato slice and a thin onion slice.

Citrus Fruit Helps Diets

Delicious desserts take the dreariness out of diets. Fresh Florida grapefruit provide a maximum of nutrients and a minimum of calories and come to the table in a variety of wonderful ways.

★ ★ ★

Mound a grapefruit half with ¼ cup yogurt topped with an orange section (86 calories per half grapefruit), or spoon 1 tablespoon frozen orange juice concentrate in the center (76 calories).

★ ★ ★

Flaked coconut, baked until crisp, and fresh orange sections topped with a maraschino cherry make a golden - brown, provides a crisp topping for grapefruit (72 calories per half (96 calories) add a vivid note of color.

Tenderizing on the Hoof

WASHINGTON, D.C. (AP) — A process enabling meat packers to tenderize all sections of an animal shortly before slaughter has been approved by the U.S. Department of Agriculture.

★ ★ ★

The process, which cost $6 million to develop, consists of injecting a harmless vegetable protein into the blood of the animal so that it flows throughout the body.

★ ★ ★

After slaughter, during the cooking process, the protein becomes active and tenderizes the meat.

SURPRISE BURGERS — Serve hamburgers at your next informal get-together, but give your guests a choice of fillings to put between the meat patties. Maybe you or they can invent some new fillings too.

Pork Tenderloin Is Used Whole or Sliced

Pork tenderloin may be purchased either in the whole piece or cut into patties, reports the American Meat Institute. Whole pieces usually weigh between three-fourths to one and one-half pounds each. Allow about one-third pound per serving.

★ ★ ★

To prepare patties, cut slices two inches thick and then flatten them with a meat pounder. Cook with a little pineapple juice to brighten a meal.

Warm Gingerbread Is Nostalgic Treat

Once in a while, in some homey little restaurant, one still finds warm squares of gingerbread in the basket of rolls served with dinner. But for the most part, gingerbread comes at the meal's end, accompanied by a pot of fresh coffee. Or it appears at mid-afternoon when the neighborhood clan gathers for a kaffeeklatsch.

★ ★ ★

Old-Fashioned Gingerbread like this is so easy to bake, we wonder why it's not on more tables more often. It also happens to be a dessert favorite among men, so it's a fine way to end a special dinner-for-two.

Serve it plain or with apple sauce spooned over, but always with the kind of rich, fresh coffee that does you proud.

Old-Fashioned Gingerbread

5 tablespoons shortening
⅓ cup sugar
1 egg, well beaten
⅓ cup molasses
1¾ cups sifted all-purpose flour
1 teaspoon ginger
1 teaspoon cinnamon
¼ teaspoon salt
1 teaspoon baking soda
½ cup buttermilk

Cream shortening. Add sugar gradually while continuing to cream. Add egg. Add molasses. Mix well. Mix and sift flour, ginger, cinnamon and salt. Dissolve baking soda in buttermilk. Add alternately with dry ingredients to creamed mixture. Pour into greased 8-inch square cake pan. Bake at 350° degrees 45 minutes or until done. Cut in squares.

Deviled Apples

Top one-inch thick apple rings with a layer of deviled ham sprinkled with brown sugar. Toast under your broiler for a tasty, late-evening snack.

Luncheon Salad

Any leftover boiled potatoes? Cut them up and team them with cooked snap beans and French dressing for a good luncheon salad.

BETTER MEALS — LOWER PRICES
SAVON FOOD STORES

YOUNG PIG
Pork Butts
Lean and Meaty Boston Style
39c lb.

Golden Ripe
Bananas
Savon's Low Price!
10c lb.

Grade 1
Peters Skinless Franks . . 1-lb. Pkg. 39c
Grade 1—Large
Peters Sliced Bologna . . 1-lb. Pkg. 39c
For Cereals, Coffee and Desserts
Farm Maid Half & Half . . Quart Carton 39c
Grade A—Fresh Creamery
Dairy Rich Butter . . . 1-lb. Print 59c

Leg O' Veal . . . . Michigan Milk Fed lb. 49c
Sliced Bacon . . . Special Label lb. 48c
Fresh Hamburg . Cherry Red lb. 38c

Granulated Sugar Big Chief 10 lb. Bag 99c
Hunt's Cling Peaches . . 2½ Can 25c
Evaporated Milk Town Pride . . . Tall Can 13c
Maxwell House Coffee . . 3-lb. Can $1.69
Bake-Rite Shortening . . 3-lb. Can 48c
Mott's Apple Sauce . . . . 44-oz. Jar 48c
Cut-Rite Waxed Paper . . 125-ft. Roll 23c
Pineapple Juice Town Pride . . . . 46-oz. Can 29c
Giant-Size Cheer Special Label . . Box 99c
Kleenex Jumbo Towels . 2 Roll Pack 57c

Prices Effective thru Mon., Dec. 2—Right Reserved to Limit Quantities.

Personal Size
IVORY SOAP
Limit: One 4-Bar Pack with coupon and $3 purchase
5c Per Bar

White or Pastel
CHARMIN BATHROOM Tissue
Limit: One 4-Roll Pack with coupon and $3 purchase
5c Per Roll

Samsonite FOLDING TABLE
PLASTIC SURFACE
TUBULAR STEEL LEGS
Samsonite Card Table $6.95
Nationally Advertised!
$3.99
WITH $25 WORTH OF REGISTER TAPES
Reg. $6.95 Value

All-Purpose Table / Ideal Gift
Genuine Samsonite Table has stain-resistant, abrasion-resistant vinyl film plastic top. Steel protective binding over table edges. Easy, compact folding. Exclusive easy-action leg locks. Electrically-welded tubular steel legs. Chip-resistant baked enamel finish on all metal parts.
This table is available in two popular colors: Tan with bronze frame and Grey with black frame.

LIMITED QUANTITY!
Just the thing for sewing
Marvelous for luncheons
Practical for homework and do-it-yourself
Convenient for TV snack dinners
Wonderful for card playing

VALUABLE COUPON
PERSONAL SIZE IVORY SOAP . . . Per Bar 5c
Limit: One 4-Bar Pack with this coupon and $3.00 purchase excluding beer, wine and cigarettes. Valid at SAVON thru Mon., Dec. 2nd. Limit: One coupon.

VALUABLE COUPON
WHITE or PASTEL CHARMIN Bathroom Tissue . . . Per Roll 5c
Limit: One 4-Roll Pack with this coupon and $3.00 purchase excluding beer, wine and cigarettes. Valid at SAVON thru Mon., Dec. 2nd. Limit: One coupon.

Dixie Highway in Drayton Plains
At Williams Lake Road and Walton Blvd.
Daily 9-9, Sat. 8-9 — Sun. 9-6

Pontiac Mall Shopping Center
On Telegraph in Waterford Township
Daily 9-9, Sat. 8-9 — Sun. 9-6

Glenwood Plaza in Pontiac
South Glenwood at Perry
Daily 9-10, Sat. 8-10 — Sun. 9-7

Age Relived Through Music

Museum Becomes Monastery for Event

Christmas in a medieval monastery almost comes to life as one sits in the Cuxa gallery at The Cloisters museum on Manhattan and listens to a special program of Christmas music from the Middle Ages.

The setting, a long gallery with carved stone columns surrounding an open garden, brings to mind monks slowly proceeding to prayers.

Voices singing Gregorian and Ambrosian chants and music by 13th to early 16th Century composers are piped into this cloister and Langon Chapel.

★ ★ ★

The 45-minute recorded concert is held every afternoon during Christmas week. About 25,000 people paid The Cloisters a holiday visit last year.

PLANT DISPLAY

In the Saint Guilhen Cloister, there is a decorative display of plants.

The altarpiece of the Annunciation with St. Joseph and Donnors, a world - famous early Flemish painting by Robert Campin, also draws many visitors.

The collections include stained - glass windows, sculptured doorways, painted statues, frescoed walls, carved and painted altarpieces, chalices, reliquaries and other metalwork of the Middle Ages.

★ ★ ★

The Cloisters, a branch of the Metropolitan Museum of Art, was opened in 1938.

It contains in one structure sections from medieval buildings, such as a 12th Century chapter house, parts of five cloisters from monasteries, a Romanesque chapel and a 12th Century Spanish apse.

Courage of St. Lucia Is Honored

A blonde, blue-eyed Swedish-American girl, wearing a long white dress and red sash, slowly walks down an aisle, carrying a tray of coffee and cakes and balancing on her head a crown of lighted candles.

That same morning, the oldest daughter in each family had awakened the family before dawn, to serve coffee.

It is Dec. 13 and Swedish-Americans all over the country are beginning their celebration of Christmas with observances remembering the generosity and courage of St. Lucia.

★ ★ ★

Various stories are told about Lucia and how she became a saint.

SICILIAN GIRL

In one, she lived in Syracuse, Sicily, during the Roman Empire.

She gave her dowry to some Christians who had been persecuted for their faith, after which her angry fiance told authorities that Lucia was a Christian.

She was condemned to be burned but the fire did not burn her.

★ ★ ★

She died when thrust through by a sword.

BLINDED BY ROMANS

In another version, Lucia refused to give up her Christian faith to marry a pagan soldier. Blinded by Roman authorities, Lucia became a symbol of light to early Christians.

★ ★ ★

Lucia became popular in Sweden when the Roman Empire later extended to Scandinavia.

In Italian, her name is pronounced Luchia. In Swedish, the c is sounded as an s.

Surface Entry Ways With Decorative Tile

More and more home builders are finding that entry-ways that combine attractiveness and durability are opening the door to increased sales.

For example, an entry surfaced with quarry tile is both decorative and practical. In addition to coming in a variety of colors, quarry tile is waterproof, slip-proof and stain-proof.

DOUBLE TOP VALUE STAMPS!

Friday & Sat., Nov. 29th & 30th WITH COUPON BELOW

Kroger

TASTY FRESH
SLICED BACON
39¢ LB.

THRIFTY BEEF SALE
RIB OR ROUND STEAK
69¢ LB.
SIRLOIN STEAK . . . . . lb. 79¢
T-BONE or CUBE STEAK lb. 89¢
CHUCK STEAK . lb. 59¢

GROUND FRESH
HAMBURGER
37¢ LB.

CENTER CUT RIB
PORK CHOPS
59¢ LB.

TASTY FLAVORFUL
SMOKED PICNICS
29¢ LB.

THRIFTY BEEF POT ROAST CUT
CHUCK ROAST 39¢ LB.
BONELESS RUMP ROAST . . . lb. 79¢

Meat prices and items effective at Kroger in Pontiac area only thru Tues., Dec. 3, 1963.

MANDALAY
PINEAPPLE SLICED . . . . . 16-OZ. CAN 19¢

KRAFT'S PLAIN OR PIMENTO
VELVEETA CHEESE . . . 2 LB. LOAF 79¢

SAVE 11¢ ON 4—ASSORTED VARIETIES
KROGER GELATIN . . . . . 3-OZ. PKG. 6¢

SAVE 30¢—SPECIAL LABEL INSTANT
NESCAFE COFFEE. . . . . 10-OZ. JAR 89¢

SAVE 7¢—KROGER SLICED
SANDWICH BREAD . . 2 20-OZ. LOAVES 43¢

SAVE 10¢—
KROGER TEA BAGS . 48-CT. PKG. 49¢

SAVE 15¢ ON TWO
CAMPBELL'S PORK & BEANS
16-OZ. CAN 7¢ LIMIT 2 CANS
WITH COUPON BELOW AND $5 PURCHASE

SAVE 9¢ ON TWO
CAMPBELL'S OR HEINZ TOMATO SOUP
10½-OZ. CAN 7¢ LIMIT 2 CANS
WITH COUPON BELOW AND $5 PURCHASE

SAVE 15¢ ON TWO
FRANCO-AMERICAN SPAGHETTI
15¼-OZ. CAN 7¢ LIMIT 2 CANS
WITH COUPON BELOW AND $5 PURCHASE

FREE 49¢ 10-OZ. VACRONWARE TUMBLER
WITH THIS WEEKS COUPON
PLUS 300 EXTRA TOP VALUE STAMPS WITH MAILER COUPONS

PLUS 50 EXTRA TOP VALUE STAMPS WITH COUPON BELOW

SAVE 20¢ SPOTLIGHT
COFFEE
3 LB. BAG $1.39 WITH COUPON

CALIFORNIA SWEET RED
GRAPES OR GOLDEN RIPE
BANANAS
YOUR CHOICE 2 LBS. 29¢

SAVE 30¢
BORDEN'S SHERBET OR COUNTRY CLUB
ICE CREAM
FIRST HALF GALLON 59¢
SECOND HALF GAL. 29¢
BOTH ONLY 88¢
WITH COUPON BELOW

CLOVER VALLEY
PEANUT BUTTER
3 LB. JAR 99¢

COUNTRY CLUB
LUNCHEON MEAT
2 12-OZ. CANS 69¢

U.S. NO. 1 RUSSET
IDAHO POTATOES
20 LB. BAG 99¢

SWEET & TASTY
REDI-RIPE PEARS
3 LBS. 59¢

WASHINGTON RED OR GOLDEN
Delicious APPLES
3 LBS. 59¢

We reserve the right to limit quantities. Prices and items effective at Kroger in the Pontiac area thru Saturday, November 30, 1963. None sold to dealers.

ONE $5 PURCHASE ENTITLES YOU TO ALL COUPONS BELOW

VALUABLE COUPON
DOUBLE TOP VALUE STAMPS
WITH THIS COUPON AND $5 PURCHASE
EXCEPT BEER, WINE OR CIGARETTES
Coupon valid at Kroger in Detroit and Eastern Mich. thru Sat., Nov. 30, 1963. Limit one coupon per family.

VALUABLE COUPON
25 EXTRA TOP VALUE STAMPS WITH THIS COUPON AND PURCHASE OF 1-LB. PKG.
ECKRICH SMOKIES
Coupon valid at Kroger in Detroit and Eastern Mich. thru Sat., Nov. 30, 1963.

VALUABLE COUPON
50 EXTRA TOP VALUE STAMPS WITH THIS COUPON AND PURCHASE OF ANY ITEM OF
CLUB ALUMINUM
Coupon valid at Kroger in Detroit and Eastern Mich. thru Sat., Nov. 30, 1963.

VALUABLE COUPON
25 EXTRA TOP VALUE STAMPS WITH THIS COUPON AND PURCHASE OF 1-LB. PKG.
KROGER SALTINES
Coupon valid at Kroger in Detroit and Eastern Mich. thru Sat. Nov. 30, 1963.

VALUABLE COUPON
WITH THIS COUPON—Save 30¢ BORDEN'S SHERBET OR COUNTRY CLUB
ICE CREAM
FIRST ½ GAL. 59¢ BOTH FOR 88¢
SECOND ½ GAL. 29¢
Coupon valid at Kroger in Detroit and Eastern Mich. thru Sat., Nov. 30, 1963. Limit one coupon per family.

VALUABLE COUPON
WITH THIS COUPON AND $5 PURCHASE OR MORE
SAVE 9¢—CAMPBELL'S OR HEINZ
TOMATO SOUP
10½-OZ. CAN 7¢ LIMIT 2 CANS
Coupon valid at Kroger in Detroit and Eastern Mich. thru Sat., Nov. 30, 1963. Limit one coupon per family.

VALUABLE COUPON
Get Extra Top Value Stamps With These Coupons!

VALUABLE COUPON
50 EXTRA TOP VALUE STAMPS WITH THIS COUPON AND PURCHASE OF QT. CARTON ONLY
BORDEN'S EGG NOG
Coupon valid at Kroger in Detroit and Eastern Mich. thru Sat., Nov. 30, 1963.

VALUABLE COUPON
50 EXTRA TOP VALUE STAMPS WITH THIS COUPON AND PURCHASE OF KROGER
SPOTLIGHT COFFEE 3 LB. BAG $1.39 SAVE 20¢
Coupon valid at Kroger in Detroit and Eastern Mich. thru Sat., Nov. 30, 1963. Limit one coupon per family.

VALUABLE COUPON
50 EXTRA TOP VALUE STAMPS WITH THIS COUPON AND PURCHASE OF 12 OZ. JAR CREAM FILLETS, LUNCH HERRING OR
VITA PARTY SNACKS IN WINE SAUCE
Coupon valid at Kroger in Detroit and Eastern Mich. thru Sat., Nov. 30, 1963.

VALUABLE COUPON
WITH THIS COUPON AND $5 PURCHASE OR MORE
SAVE 15¢ ON 2 CANS
CAMPBELL'S PORK & BEANS
16-OZ. CAN 7¢ LIMIT 2 CANS
Coupon valid at Kroger in Detroit and Eastern Mich. thru Sat., Nov. 30, 1963, limit one coupon per family.

VALUABLE COUPON
WITH THIS COUPON AND $5 PURCHASE OR MORE
SAVE 15¢ ON 2 CANS
FRANCO-AMERICAN SPAGHETTI
15¼-OZ. CAN 7¢ LIMIT 2 CANS
Coupon valid at Kroger in Detroit and Eastern Mich. thru Sat., Nov. 30, 1963. Limit one coupon per family.

HIGHLAND APPLIANCE CO.

SCHICK LADIES' SHAVER "Ballerina" model. Gift box. Now in cartons. $7.87

8-TRANSISTOR AM-FM RADIO $19.75 Includes carry case, strap, earphone, and batteries.

20 lbs. "ALL" DETERGENT $3.66 No limit on quantity. Easy to carry box with handle.

BATHROOM SCALE $1.99 Accurate. Smart styling. In cartons. Hurry for this!

4-TRANSISTOR TAPE-RECORDER $9.77 With carry case, mike, earphones, tape and batteries.

SUNBEAM HAND MIXER $7.99 3-speed mixmaster. Powerful motor. New in cartons.

LEWYT VAC. CLEANER $29.97 Super cleaning power. Slimline style. With all tools. In cartons.

NO MONEY DOWN

GENERAL ELECTRIC COLOR TELEVISION Big! Bright! Alive! 21" screen. 2 sets in one. Brilliant color . . . and black and white, too! Powerful 24-volt chassis. $397 Pay even less with trade-in allowance.

MONEY SAVER SPECIAL!

PHILCO 23" TV Push-pull off-on volume control. Built-in antenna. Superbly styled slim cabinet. Prev. year's model. $147

RCA VICTOR COLOR TELEVISION Big 21" color TV. Glare-proof High-Fidelity Color Tube. New RCA 1963 Model 213-F-115. $383 Pay even less with trade-in allowance.

PHILCO 19" PORTABLE Lightweight — easy to carry. Built-in antenna and handle. Prev. yr's model. $109.46

ADMIRAL CLOCK RADIO Wake to music alarm. 1963 models in cartons. $11.99

FM TABLE RADIO Automatic frequency control. Drift-free reception. Full FM band. $11.99

HOME THEATRE COMBINATION ADMIRAL
- STEREO
- 23" TV
- FM-AM RADIO

Combines 23" TV with Stereo Hi-Fi, AM and FM radio. 4 speakers. 4-speed automatic changer. Beautiful wood on-boy console. Prev. year's model. $249

4 DAYS ONLY FINAL MARKDOWN SALE

FRI. 9 a.m. to 9 p.m.
SAT 9 a.m. to 9 p.m.
Sun. 11 a.m. to 6 p.m.
MON. 9 a.m. to 9 p.m.

SUNBEAM Cordless SHAVER $21.97 Built-in charging unit lasts life of shaver. Gift box.

GENERAL ELEC. TOASTER $11.99 Automatic. 2-slice. New in cartons.

LADY EMPRESS HAIR DRYER $6.99 Extra large bonnet. Beautiful vinyl travel case.

LANDERS IRON STEAM-DRY $4.99 The finest made. Fabric dial. Lightweight. In cartons.

6-TRANSISTOR POCKET RADIO $5.99 Carry case, earphone, phone case, built-in speaker and battery.

HOOVER CARPET SWEEPER $11.99 Cleaning in a jiffy. Powerful action. Sturdy construction. Final markdown price.

FINAL MARKDOWNS—LIMITED SUPPLY

HOOVER Upright Cleaners	$47.76	ZENITH 19" Portable TV Prev. yr's. Models	$121
WESTINGHOUSE Food Disposers. Includes 1-Yr. Home Service	$28.88	Portable Hi-Fi Sets. Automatic 4-Speed Changer	$26.67
ADMIRAL 10 Cu. Ft. Refrigerators	$116	HOTPOINT Automatic Dryers	$96
RCA VICTOR Color TV Comb. With Stereo Hi-Fi, AM-FM — FM Stereo Radio	$696	ZENITH 23" TV Sets. Few Left	$162
Nationally Sold 2-Door Refrigerators	$166	ADMIRAL 19" Port. TV With Remote Control. Prev. Year's	$155
RCA WHIRLPOOL Wringer Washers	$69	SYLVANIA Portable Stereo Remote Speakers. Deluxe	$49.63
WESTINGHOUSE 12 Cu. Ft. Refrigerators	$166	ZENITH Color TV Sets. Few Left	$381

GENERAL ELECTRIC 16" TV Few left of these previous years models. Hurry! ~~$149.95~~ FINAL MARKDOWN $101

PHILCO 16" PORTABLE TV with Stand With roll-around stand. Prev. year's floor models. ~~$159.95~~ FINAL MARKDOWN $103

We overbought! . . . Too much TV! Too much stereo! Too many appliances! . . . But at these final markdown prices it'll take just 4 days or less to sell-off these excess stocks. What great, great savings for your Christmas shopping! Don't miss this event! Don't miss the next 4 days at Highland! Prices F.O.B. store.

FREE SET OF DISHES

AUTO. PORTABLE DISHWASHER Stainless steel tub. Washes, rinses, dries — one load all automatically. Easy dial operation — an easy roll-around casters. Full guarantee. $138

PLUS FREE DISHES 40-piece set of Melmac Dinnerware.

NEW! VOICE OF MUSIC "tape-a-matic" Tape Recorder

Top professional quality. 3-speed record and playback. 4-push button control. Record from mike, radio or TV. Lightweight. With mike, tape. Deluxe. $149.95

ZENITH STEREO
- FM-STEREO RADIO
- AM-FM RADIO

featuring open 'n close louvers to direct sound.

The SIBELIUS. Model ML-2670. Genuine oil-finished walnut veneers and solids richly accent the long, low, slim modern styling. The handsome louvered doors which provide flip-up directional sound. add elegance and charm to exquisite design.

- 3-Speaker System
- 240 Watts Power
- Pushbutton control
- 2-Gram Tone Arm

The ROSSINI. MODEL ML-2675. Magnificent Italian styling.

The DEBUSSEY. MODEL ML-2685. French Provincial styling. Cherry fruitwood, or antique white.

COME IN — GET OUR FINAL MARK-DOWN PRICES

RCA WHIRLPOOL AUTOMATIC WASHERS 2-cycle fully automatic. Lint filter, dispenser, surgilator action, 7 rinses. Other deluxe features — Specially priced with trade at this low price. $169.90 Free Delivery, Installation and Service. Full Guarantee.

RCA WHIRLPOOL 2-CYCLE DRYERS 2-cycle. Electric. Automatic temperature selection — Lint screen, satin-smooth drum — safe for all fabrics. Rust resistant cabinet. $109.90 Free Delivery, Full Guarantee and Service

PHILCO 12½ CU. FT. 2-DR. REFRIGERATOR New exclusive all-automatic system. Full width porcelain crisper. Magnetic doors. Top freezer holds 92 lbs. $218 Free Delivery, Service With Trade. 5-Year Warranty.

Westinghouse 10 Cu. Ft. Upright Freezer Convenient upright storage. Holds enormous 333 lbs. frozen food. Door storage. Prev. year's model. $136 MARKDOWN PRICE!

FREE 25-lb. Turkey INCLUDED FREE WITH ANY RANGE

Select your 25-lb. turkey at any FOOD FAIR MARKET . . . Or, if you desire, select a smaller turkey and take the difference in either food or cash.

HOTPOINT 30" ELECTRIC RANGE Calrod cooking units. Fully automatic — with clock and timer, appliance outlet, full width oven. Storage drawer. FREE 25-POUND TURKEY Included $167

MAGIC CHEF 30" GAS RANGE Thermostat oven control. Spacious full-width oven. Pull out broiler. Brand new in crates. FREE 25-POUND TURKEY Included $97

SUNRAY "RIVIERA" 2-OVEN GAS RANGE 2 ovens — bake and broil at same time. Burner top swings up for easy cleaning. Electric clock and minute-minder. Full width oven window, fluorescent light. Choice of colors. $298 FREE 25-POUND TURKEY Included

RCA WHIRLPOOL GAS "CONNOISSEUR" RANGE Ye-high controls with meat timer clock. Balanced heat oven. Pull-out burners. Set-on griddle. Smokeless broiler. Very deluxe features. Base opt. extra. $298 FREE 25-POUND TURKEY Included

WESTINGHOUSE ELECTRIC "CONTINENTAL" 2-OVEN Flameless cooking. Bake and broil together. Terrace surface top. Eye-level control center. New decorator styling. $458 FREE 25-POUND TURKEY Included

ADMIRAL STEREO COMBINATION With AM-FM and FM-stereo radio. 4 speeds. Wood cabinet. Previous year's model. $136.57 With Free $15.00 Set 5 Stereo Albums

RCA VICTOR STEREO COMBINATION 4-speed auto. changer. With AM-FM radio. 4-speaker system. Beautiful wood cabinet. $149.22 With Free $15.00 Set 5 Stereo Albums

ZENITH 19" Portable WITH SPACE-COMMAND Remote control tuning from across room. Built-in antenna and handle. Stand opt. extra. $199.96

ORCOA by ESTEY ELECTRIC CONSOLE CHORD ORGAN

The perfect gift for family entertainment and education. Easy to play by notes or numbers. 37 full size organ keys. 24 touch-button chord section. Swedish stainless steel reeds. Walnut finish. Free book of instructions. $97.83

OPEN SUN. IN OUR PONTIAC MALL STORE till Christmas

NO MONEY DOWN • 3-YEARS TO PAY

HIGHLAND APPLIANCE CO. 100% SATISFACTION GUARANTEED PONTIAC MALL

Phone 682-2330 OPEN DAILY 9 to 9 Elizabeth Lake Rd., Corner Telegraph Next Door to J. L. Hudson Co.

FRIDAY AND SATURDAY ONLY AT OUR PONTIAC MALL STORE . . . OPEN EVERY NIGHT TO 9 P.M.

HUGHES HATCHER SUFFRIN'S BIG THANKSGIVING SPECIALS



SPECIAL

WOOL BLENDS IN WOOL AND SPORT COATS

26.99

Regular 3-button 3 9 or 7 coats in handsome all-wools and luxuriously textured wool-Orlon blends. Both center and side-vent models in a wide assortment of neat patterns and shades. No charge for alterations.

OPEN EVERY NIGHT TO CHRISTMAS TILL 9 P.M.



SPECIAL

PILE LINED DACRON BLEND SURCOAT

11.99

Classic surcoat long-wearing Dacron-cotton with a snug pile lining. Zip-front model with knit collar and cuffs and two slash pockets. Olive or natural; sizes 36-46.



SPECIAL

PERMANENTLY CREASED WOOL SLACKS

8.99

Single-pleat model in fine worsted flannel, with a permanent crease that stays in whatever the weather. Charbrown, cambridge, silver grey and blue, in regulars, shorts and longs. No charge for alterations.



SPECIAL

HATHAWAY VIYELLA KNIT SHIRTS

8.99

A most remarkable value in a shirt styled by famous Hathaway. It's a full-fashioned 3-button pullover in Viyella, a long-wearing fabric blended of lambswool and cotton. And it's completely wash 'n' wearable. Beige, grey, blue, green. S, M, L, XL.



SPECIAL

ZIP-LINED PLAID RAINCOATS

23.99

Year-round coats in handsome olive or blue-black plaids, with zip-out linings of rich Orlon acrylic pile. Split shoulder model with slant flap pocketed attached self-lining. Sizes for regulars, shorts and longs.



SPECIAL

FAMOUS MAKE FELT HATS TWO STYLES

We can't mention the maker's name, but you'll find these well-crafted hats in narrow and wide brim styles, both with hand-felted edges. In handsome fall shades.

10.99



SPECIAL

ALL-COTTON LONG SLEEVE SPORT SHIRTS

3.99

Washable all-cotton sport shirts in a regular collar model with long sleeves and permanent collar stays. Plaids, checks in blue, brown or olive. Sizes S, M, L, XL.



SPECIAL! PURE WORSTED 2-PANT SUITS, TOPCOATS and ZIP-COATS, at

49.90

Chalk this up as a top-notch value! All-wool worsted suits in two- and three-button models, with **two pair** of trousers, in a large selection of patterns and colors. Sizes 35-52 in a complete size range. Featured, too, is a large selection of topcoats and zip-lined coats, in velours, Saxonies, and tweeds. Sizes 35-50 in proportions. We've marked them at one wonder fully low price for this very special 2-day selling.

CUSTOM QUALITY AND BELVEDERE 2-PANT SUITS . . . TOPCOATS, ZIPCOATS AND OVERCOATS. A BIG GROUP . . .

69.90

Custom quality suits in imported fabrics, and famous Belvedere suits: a big group of two-trouser suits in many shades and patterns. Sizes 35-52 in all proportions. Also featured are topcoats, zipcoats, and overcoats in a selection of imported fabrics that includes tweeds, Shetlands, velours, Saxonies. Sizes 35-50 in regulars, shorts, longs, extra-longs and Cadets.

NO CHARGE FOR ALTERATIONS

Hughes Hatcher Suffrin

OUR PONTIAC MALL STORE IS OPEN EVERY EVENING TO 9 P.M.

FRIDAY AND SATURDAY AT OUR PONTIAC MALL STORE . . . OPEN EVERY NIGHT TO 9 P.M.

HUGHES HATCHER SUFFRIN'S THANKSGIVING IVY SPECIALS



SPECIAL

CHARTER CLUB ALL-WOOL FLANNEL BLAZERS

26.99

Fine all-wool flannel blazers in a classic natural shoulder model tailored to our own specifications. With two patch flap pockets and patch breast pocket. Black, navy, camel or olive. Regulars, shorts, longs. No charge for alterations.

OPEN EVERY NIGHT TO CHRISTMAS TILL 9 P.M.



SPECIAL

CHARTER CLUB TRADITIONAL SPORT SHIRTS

3.99

Long-sleeve sport shirts in a traditional button-down collar model with tapered body and box pleat back. Solids in oxfords and broadcloth. Stripes, plaids and checks in cotton. Blue, olive, burgundy, camel. Sizes S.M.L.



SPECIAL

PERMANENTLY CREASED WORSTED FLANNEL SLACKS

9.99

Trim plain-front belt-loop model in worsted flannel. Styled with a permanent crease that stays in whatever the weather. Shades of chargrey, charbrown, cambridge or olive. Sizes 28 to 40 in regulars and longs. No charge for alterations.



SPECIAL

IMPORTED SHETLAND ELBOW-PATCH SWEATERS

8.99 and 10.99

Imported 2-ply shetland sweaters in two favorite models, both with sportive suede elbow patches. Classic crew-neck style in camel, oxford or burgundy, at 8.99. V-neck 6-button cardigan in antique green, brown loval or blue loval, at 10.99. S.M.L.XL.



SPECIAL

CORDUROY TOUCHDOWN COATS

19.75

The very casual touchdown coat styled in a rugged midwale corduroy, with two slash pockets, knit collar and quilted sleeves. And there's a smart plaid blanket lining, for extra-warmth. Olive, taupe or black; sizes 36 to 46.



SPECIAL

BOSTONIAN ALL-LEATHER FLEX-O-MOCS

12.99

An excellent value in a fine shoe crafted by famous Bostonian. It's a hi-riser lace-on with hand-sewn leather front, leather heels and soles. In dark cherry or black cordivino calf. Sizes 7 to 12.



SPECIAL

LONG SLEEVE DRESS SHIRTS, STRIPES and SOLIDS

3.99

Long-sleeve dress shirts in snap-tab, converte-grip or button-down collar models. Choose from bold or medium stripes in black, blue, olive, burgundy and solids in white, maize, blue or linen. Sizes 14-16½.

IMPORTED ENGLISH WOOL HOSE with elastic top, nylon reinforced heel and toe. Smart fall shades, **1.19 or 3 for 3.25**

NECKWEAR in classic repps and fine silks. Choose from a variety of smart fall shades, **1.69.**

BOXER SHORTS, washable all-cottons in solids of blue and white or smart bold stripes, **3 for 3.89.**

CORDUROY SLACKS, trim plain-front model in rugged midwale corduroy; Laden, taupe, charcoal; 28-40, **4.49.**



SPECIAL!

CHARTER CLUB VESTED SUITS IN ALL-WOOL SHARKSKINS

49.90

THE fabric, THE look, THE price! That's what you'll find here, in this sale group of fine all-wool sharkskins from our natural shoulder Charter Club Shop. The style is the trim 3-button, with slim plain-front trousers — and a matching vest. The fabric is smooth, long-wearing, luxurious sharkskin in solid and iridescent shadings of olive, brown, blue, medium grey, and charcoal. Sizes 35-46; regulars, shorts, longs, extra longs.

AND THERE'S NO CHARGE FOR ALTERATIONS.

Hughes Hatcher Suffrin

OUR PONTIAC MALL STORE IS OPEN EVERY EVENING TO 9 P.M.