The Weather
U.S. Weather Bureau Forecast
Cooler Tomorrow
Details page two

THE PONTIAC PRESS

Home Edition

114th YEAR ★★ PONTIAC, MICHIGAN SATURDAY, SEPTEMBER 29, 1956—38 PAGES INTERNATIONAL NEWS SERVICE ASSOCIATED PRESS UNITED PRESS PHOTOS 7¢

Williams Pledges Small Business Aid if Elected

Writer Heads for Hunting Area



Pontiac Press Photo

LOADED FOR GROUSE — Jack Patterson, Pontiac Press outdoor writer, gives his hunting gear a final check as he prepares to depart for the Upper Peninsula where he will go after sharp-tail grouse. The first of Patterson's articles on his hunting experiences will appear in Monday's Press. The writer plans to spend most of his time in the Seney area.

County Board to Hit Budgets, Salaries Again

Supervisors to Ponder Reports at Meeting on Monday

Proposed 1957 county budget and salaries again will be discussed at the meeting Monday morning of the Oakland County Board of Supervisors, and county officials are hoping the board will accept both proposed reports.

Action on both was delayed at the Board's Sept. 17 meeting after a fierce debate over salaries resulted in sending the salaries report back to committee.

Without a definite figure for proposed 1957 salaries expenditures, action on the final county budget for next year also had to be delayed.

Although a report is scheduled to be presented at Monday's meeting, the Salaries Committee still had not met to discuss revisions in its report this morning.

Although the Salaries Committee met Wednesday to discuss revisions in its report, Chairman Willis M. Brewer said yesterday no results of the meeting will be released until the board meeting Monday.

Controversy over the report centered on raises given to elected County officials. Clerk Lynn D. Allen received a raise of $250, with Treasurer Charles A. Sparks and Sheriff Frank Irons getting $500, and Prosecutor Frederick C. Ziem receiving $1,000.

RECOMMEND NO RAISES

The report recommended no raises for the Drain Commissioner or Register of Deeds. Both offices will be held by new incumbents after the Nov. 6 election.

Sparks, who appeared before the Board Sept. 17 to protest the report, called supervisors' attention to raises given appointive officials amounting to as much as 50 per cent of their 1956 salaries.

"Apparently you don't think your elective officials are worth very much money," Sparks said.

In other action, the board is expected to return control of Lathrup Village drains to the village government, together with a connected fund of $18,000.

The County took control of the drains in 1948.

Harold K. Schone of Birming-

(Continued on Page 2, Col. 1)

Swings Through Area



Pontiac Press Photo

ON COUNTY JUNKET — Speaking in Holly this morning, Gov. G. Mennen Williams reiterated his plan for a small business agency to aid businessmen of the state. Here he is shown with Charles G. Coggins and Mrs. Joe McCall, before moving on to short stops in Clarkston and Davisburg. He also spoke at the Pontiac Elks Temple.

Tours County, Calls Opponent 'Unfit for Office'

Governor Says Relief Is Tops on His Agenda for 1957

Gov. G. Mennen Williams opened a vote-seeking tour of Oakland County today by telling a breakfast meeting at Holly tax relief for small businesses "will be the first order of business for the legislative session in 1957," if he is re-elected.

And at a luncheon speech in the Pontiac Elk's Temple, he condemned campaign tactics of his opponent, Detroit Mayor Albert E. Cobo. He also said Cobo is "obviously temperamentally unfitted for high office."

Talking to the audience of some 100 Holly area residents, he said small business profits, nationally, have dipped 66 per cent since 1952, while big business profits have increased 46 per cent.

* * *

He cited figures showing small business failures are up 36 per cent, "yet failure represents only 2 per cent of the total number of small concerns going out of business."

Small businesses slowly are being driven to the wall, and it is the governor's duty to help save them, Williams said.

The small business agency he outlined earlier this month in his Pontiac speech would operate in much the same fashion as the county agricultural agent assists farmers with their problems.

NEED BIG BUSINESS TOO

The governor emphasized that his interest in small businesses does not mean he is a foe of big business. He said, "We could never have achieved the standard of living we have, or survived two world wars, without big business."

After brief stops at Clarkston and Davisburg, the governor lunched at the Elk's Temple. Afternoon plans include tours of Pontiac's south end and Keego Harbor, and then an open-air rally at the Sylvan Lake home of Willis Brewer.

Accompanying him on the swing through the county were local Democratic officials and candidates.

In his Holly speech, Williams

(Continued on Page 2, Col. 2)

Milwaukee Blaze Takes 6 Children in One Family

MILWAUKEE (INS)—Six young children left unattended in a converted barn in the Milwaukee suburb of Oak Creek perished last night when fire gutted their one-story five-room frame structure.

Burned or suffocated in their beds before firemen could reach them were six of the seven children of Mr. and Mrs. Pete Vallariel.

The children were Martha, 12, Stella, 8, Mary Ann 7, Peter, 5, Janie, 3, and Frank, 11-months.

A seventh child, Joseph, 10, was with his mother, Ramona, 36, who told assistant medical examiner Paul Danko she left home to search for her husband, Pete, 36.

She said he had been missing since Thursday morning.

The fire of undetermined origin was first noticed by a passerby at about 10 p.m. A neighbor reported flames seemed to start at one corner of the building and within moments ate through the roof, making entry into the structure impossible.

Mrs. Vallariel found her husband at the home of a friend at about the time the fire was discovered. She said she did not know what could have started the blaze because a coal stove, which is used to heat the five rooms, was not in use.

* * *

The family had lived in the converted barn for about three years.

It was the second fire to take six lives in the past year in the Milwaukee area. Last January six persons perished in an apartment building blaze.

Weather Outlook for Weekend — Footbalmy!

Saturday brought good football weather for the opening of the Big Ten season and other state and national contests.

* * *

Fans can count on temperatures around 80, the weatherman said, with skies mostly clear and a moderate southwest wind.

It will be partly cloudy tonight with chance of a few light showers. The mercury is expected to drop between 53 and 58.

Sunday will be partly cloudy but cooler, with the high from 66 to 72.

* * *

The low in downtown Pontiac last night was 53. At 2 p.m. the mercury stood at 74.

Three Families Vie for Young Heiress

CHICAGO (AP)—A judge has ruled that Robin Sher, 5, orphan heiress, will live with her grandparents until he makes a final decision on her custody.

Judge Daniel A. Covelli said yesterday a final ruling on her custody may be made on Oct. 10. Until that time Robin, for whose custody three sets of relatives are contesting, will stay with her grandparents, Mr. and Mrs. Samuel Zitman of Chicago.

* * *

The girl's family was killed in an automobile accident near Fairmont, Minn., Aug. 22. Her father, Harold, left an estate estimated at about one million dollars.

Besides her grandparents, two sets of aunts and uncles, Julius and Betty Levinson of Chicago and Samuel and Blossom Peachin of Highland Park, have asked custody of Robin.

BULLETIN

WASHINGTON (INS) — President Eisenhower today named a Democrat and a Catholic, Judge William Joseph Brennan Jr. of New Jersey, to succeed Associate Justice Sherman Minton on the Supreme Court.

Brennan, 50, is now associate justice of the New Jersey Supreme Court. He will take his seat on the U.S. Supreme Court when Minton's resignation becomes effective on Oct. 15.

Son, Luis, Named Successor

Bullets Kill Somoza

PANAMA (AP) — President Anastasio Somoza, undisputed strong man of Nicaragua for 20 years, died today of an assassin's bullets.

The 60-year-old Central American leader never regained full consciouness after an operation performed Sunday by a surgical team including surgeons sent by President Eisenhower. He died in the U.S.-operated Gorgas Hospital in the Panama Canal Zone, where he was flown following the Sept. 21 shooting. He suffered four wounds.

Under Nicaragua law, Somoza's son, Luis, 34, succeeds to the presidency. As president of Congress, Luis was first vice president designate. The Congress made him acting president yesterday.

Somoza died at 5:05 a.m. EST a few minutes after receiving the last sacraments of the Roman Catholic Church. The colorful, 200-pound strongman had showed steady but slight improvement in the five days following the operation. But at midnight last night his condition took a grave turn.

Dr. Antonio Gonzalez Revilla, Panama neurosurgeon who was a member of the surgical team that operated on Somoza, told newsmen shortly after 5 a.m. "He just died."

Somoza's son-in-law, Guillermo Sevilla Sacasa, Nicaraguan ambassador in Washington, told reporters the body would be flown to Managua, the Nicaraguan capital, today or tomorrow.

The Canal Zone governor, William Potter, ordered flags lowered to half staff.

In Somoza's room at the end were his wife, daughter and President Ricardo Arias of Panama. Gov. Potter and a number of Nicaraguan officials arrived at the hospital just before Somoza died.

He was shot down at a party and dance as he was preparing to seek another six-year term as president.

The assassin, Rigoberto Lopez Perez, a 27-year-old Nicaraguan journalist and typesetter emptied

(Continued on Page 2, Col. 5)



ANASTASIO SOMOZA



LUIS SOMOZA

AP Wirephotos

Ike Expresses Regrets

WASHINGTON (AP) — President Eisenhower today expressed regret for himself and the nation at the death of President Anastasio Somoza of Nicaragua.

President and Mrs. Eisenhower also sent a personal message of condolence to President Somoza's widow.

Cobo Snipes at Williams About Shoes, Mennen Co.

DETROIT (AP)—Detroit Mayor Albert Cobo carries his gubernatorial campaign into the Thumb area today after launching new criticism at the custom-made shoes and family toiletry firm of Gov. Williams.

The Republican candidate said his Democratic opponent would not need $45 shoes for sore feet if he would keep his feet under the desk at Lansing.

He said, too, that the Mennen Co. of Morristown, N. J., "has had its labor troubles" and is now without a union.

Cobo's address here last night was televised over 12 Michigan stations.

He said the Mennen Co. "fled from Newark" to Morristown because of "disagreement with the union and following a series of strikes."

The company has no union now, he continued, and buys automobiles and trucks made in Europe, not Detroit.

Husband Held in Trailer Arson

Wife Tells of Threats on Her Life by Mate After Separation

The estranged husband of a White Lake Township woman who was burned out of her house trailer early Friday is being held for investigation of arson today.

* * *

Lloyd Brewer, 23, of Walled Lake, was locked in the county jail yesterday after his arrest by State Police.

He was picked up after investigation by police and fire officials uncovered the possibility of arson; Mrs. Brewer claimed her husband threatened to "do away" with her and her two children after their separation.

She and two sons, 14 months and two years old, were forced to flee in nightclothes when the fire destroyed part of the trailer and most of their clothing Thursday night.

IN TRAILER PARK

The fire occurred at a trailer park at M59 and Pontiac Lake Rd.

Brewer, a factory worker, is expected to be held until a State Police Arson Squad can complete its investigation probably early next week.

Troopers will run tests on parts of burned clothing, the trailer and the area underneath it, according to White Lake Fire Chief Robert Larsen.

Border Clashes Imperil Peace

Hammarskjold Raps Arabs, Israelis in Word to Security Council

UNITED NATIONS, N.Y. (INS) —Dag Hammarskjold warned today that recurring Arab - Israeli border disputes and Egypt's failure to lift the Suez Canal blockade against Israel seriously endanger the Palestine cease-fire.

* * *

The U.N. secretary general rapped both Arabs and Israelis in a report to the Security Council expressing concern over the "vicious circle" of armed attacks and retaliations culminating in the raid by Israel into Jordan this week in reprisal for the killing of Israelis by an Arab soldier.

Hammarskjold, who earlier said he would summon the 11-nation council into session unless Israel and Jordan restore peace on their frontiers, said the bloody clashes may completely nullify his peace efforts last spring when he negotiated new cease - fire agreements under a mandate from the council.

Stressing the "sanctity" of the agreements, Hammarskjold said both sides in the Palestine dispute were responsible for maintaining law and order on their frontiers and reaffirmed the right of the U.N. to step into the conflict.

* * *

The Swedish U.N. chief expressed "regret" that both sides had failed to grasp opportunities for easing tension such as a lifting of the blockade against Israeli ships in the Suez Canal and the removal of Israeli restrictions on U.N. truce observers in the El Auja zone on the Egyptian frontier.

In Today's Press

Building News	19 thru 29
Church News	7, 8, 9
County News	10
Editorials	6
Sports	16, 17
Theaters	14, 15
TV & Radio Programs	38
Wilson, Earl	38
Women's Pages	12, 13

North Central Interested; Faster Mail Service Expected

Longer Strip Luring Commercial Airlines to Pontiac

(Editor's Note: This is the last in a series of three articles describing the big expansion program under way at Pontiac Municipal Airport. It deals with the expanded air transportation services which will be made available to the public as a result of the improved airport facilities.)

Regular commercial airline passenger service for Pontiac!

That is the alluring possibility held out for residents of this area by Homer C. Hoskins, manager of Pontiac Municipal Airport.

* * *

Completion during the next two weeks of a 4,000-foot east-west runway will make it possible to bring in twin-engined DC3 planes, such as are used by North Central Airlines and many other commercial lines.

Hoskins already has talked with North Central representatives and reports they are interested in the possibility of adding Pontiac to their passenger line schedules.

These talks have been preliminary in nature, because, until the runway is completed and lighted, DC3's could not safely use the local port. Capital Airlines also is operating through several Michigan cities, and also might be interested in placing Pontiac on its schedules.

North Central maintains regular service with several flights each day between Detroit, Lansing, Grand Rapids, Green Bay, Wis., Minneapolis, Minn., and Grand Forks, N. D. Other flights go north from Green Bay to Marquette, Houghton and Hancock in the Upper Peninsula

* * *

Others go from Detroit through Jackson, Kalamazoo and South Bend to Chicago, Madison, Wis., and Minneapolis, and north to International Falls, on the Minnesota-Ontario border.

Frequent service is provided between Detroit City Airport and Willow Run, between Chicago and Milwaukee, and between Minneapolis-St. Paul and Duluth.

* * *

In Hoskins' opinion it would be quite possible that Pontiac could become a regular passenger stop on both the Detroit-Grand Rapids-Minneapolis and the Detroit-Chicago-Minneapolis flights. At both Willow Run and Chicago, Pontiac passengers would, of course, have access to all of the other airlines flying into those ports.

North Central at present is using Douglas DC3 aircraft on all its flights. It attracts additional vacation business by tapping rich fishing country in northern Michigan, Wisconsin and Minnesota.

* * *

Hoskins has been Pontiac Municipal Airport's biggst booster for 15 years, ever since he became its manager May 12, 1941.

He is confident regular airline passenger service can be brought to Pontiac in the near future. He is also certain the new runway will bring a big increase in the volume of cargo carrier freight that will be handled through the Municipal Airport.

* * *

Start of regular service there will also mean faster air mail service for this area. Letters sent by airmail from Pontiac now have to be trucked to Willow Run. In many cases letters sent by regular mail are delivered quicker than those sent by air.

The start of passenger service and the increased freight service that would be provided by regular cargo carriers will be of service to the people of Oakland and nearby counties, Hoskins says.

Many manufacturing plants in Ferndale, Royal Oak, Rochester, Oxford and other nearby communities already use Pontiac Airport. Their use of it is expected to increase greatly with the improved facilities now being provided.

* * *

"We are facing a golden opportunity," Hoskins says. "Both industry and the traveling public are becoming more interested in air transportation every day. If we continue to improve our airport, we soon will be in a position to make an even more substantial contribution to the growth and development of the whole Pontiac area."

* * *

Hoskins gives much credit to the Pontiac City Commission for sponsorship and support of the airport program.

"These men have had the vision to see how important air travel has become," he says. "They have made it possible for Pontiac to have an airport which can attract regular airline service. They are entitled to the thanks and appreciation of all the people in our whole area who will benefit from their action."

Turkey Shoot, O. C. S. Club, Waterford, Sun., Sept. 30th. Turkey's Ducks, Chickens. Public invited.

For the Convenience of Our Customers we have installed a loading zone in front of our office. D & D Cleaners, 143 W. Huron St.

'Grace Period' Given Parkers

Meters Changed to 9; Rule to Be Effective on October 8

The new city ordinance extending the times of on-street parking meters to 9 p.m. will be enforced beginning Oct. 8, City Manager W. K. Willman said yesterday.

* * *

Although the ordinance, passed by the City Commission Sept. 4, became effective Sept. 14, Willman pointed out that meter signs notifying motorists of the change were not available until this week.

All signs have been posted and motorists will have a "grace period" to get accustomed to the new time during the coming week, Willman said.

The ordinance was passed to provide a faster turnover of downtown parking, align the on-street meters with the times of municipal lots, and to add increased revenue to the city treasury.

The three-hour increase is applicable every day except Sundays and seven legal holidays.

Donaldson Names Navy, Marine Month

Mayor William W. Donaldson has proclaimed October as "Navy and Marine Corps Month" in Pontiac.

* * *

"It is deemed fitting and proper that we the people of this community should set aside a period to honor those who contribute so much toward the preservation of our democratic way of life," the proclamation states.

In conjunction with the month for the services, the Kresge Store is planning to have a large window display of Navy planes and ships throughout the month.

The display will begin Monday morning on the Saginaw street side of the building and will consist of models of every type of Navy craft.

Supervisors to Meet Monday Morning

(Continued From Page 1)

ham, chairman of the Special County Building Committee, will display completed preliminary floor plans for the proposed new courthouse's "Central court tower," slated for construction on the County Service Center site by October, 1958.

Schone will ask board authorization to proceed with construction drawings for the building, with a view to letting contracts in March or April.

Submitting its altered $9 million budget for board approval, the Ways and Means Committee also will report on proposed taxation allocations to raise the money and will report on financing of a $5,000 architect's study of expansion for the County Juvenile Home.

Juvenile Committee Chairman Mrs. Helen Roberts will report on her committee's progress in planning the addition.

* * *

A resolution authorizing creation of a new South Evergreen Interceptor district, composed of Lathrup Village and Southfield Township, is scheduled for presentation by Lathrup Supervisor Clayton F. Detmers, but Detmers may withhold the resolution in view of the recent announcement of renewed talks on the possibility of reorganizing the entire six-community project.

Margaret in Mauritius

PORT LOUIS, Mauritius (AP) — Britain's Princess Margaret arrived in Port Louis harbor today aboard the royal yacht Britannia. She is making a month's tour of Britain's African territories.

The Weather

Full U.S. Weather Bureau Report

PONTIAC AND VICINITY — Partly cloudy, windy and warmer today, high 78 to 82. Partly cloudy and cooler tonight and tomorrow. Low tonight 50 to 54, high Sunday 66 to 70.

Today in Pontiac

Lowest temperature preceding 8 a.m. 53.

At 8 a.m.: Wind velocity 10 to 12 m.p.h Direction: Southwest.

Sun sets Saturday at 6:18 p.m.
Sun rises Sunday at 6:37 a.m.
Moon sets Saturday at 3:25 p.m.
Moon rises Sunday at 2:15 a.m.

Downtown Temperatures

6 a.m.	53	11 a.m.	67
7 a.m.	53	12 m.	70
8 a.m.	54	1 p.m.	72
9 a.m.	58	2 p.m.	74
10 a.m.	62		

Friday in Pontiac
(As recorded downtown)

Highest temperature	70
Lowest temperature	44
Mean temperature	57

Weather—Fair.

One Year Ago in Pontiac

Highest tempefature	73
Lowest temperature	49
Mean temperature	61

Weather—Fair.

Highest and Lowest Temperatures This Date in 84 Years

89 in 1953 — 32 in 1942

Friday's Temperature Chart

Baltimore	56	53	Kansas City	92	59
Bismarck	50	25	Marquette	74	53
Brownsville	87	67	Memphis	83	50
Buffalo	69	48	Miami	82	77
Chicago	79	58	Minneapolis	86	43
Cincinnati	73	51	New Orleans	89	65
Cleveland	70	51	Phoenix	100	69
Detroit	70	54	Pittsburgh	69	50
Duluth	79	37	S. Francisco	86	52
G. Rapids	76	52	S. Ste. Marie	66	51
Houghton	78	45	Trav. City	74	57
Jacksonville	85	71	Washington	87	64



HAPPY FRANK COSTELLO—Gambler Frank Costello smiles and waves in New York Federal Court yesterday after a government proceeding to take away his citizenship was dismissed by Federal Judge Edmund L. Palmieri. Judge Palmieri said the case rested on documents containing references to wiretaps, and such evidence is not admissable in Federal Court. The government may renew proceedings against Costello.

Williams Pledges Aid to Small Businesses

(Continued From Page 1)

emphasized "the state of Michigan is a good place to do business. We know this is true — despite what may be said to the contrary for political reasons—because so many business enterprises have come into Michigan in the last few years, or expanded their existing plants in this state."

In his Elk's Temple speech, Williams noted campaign references to his mother, and said Cobo had "dragged" her name through "cheap" political speeches, and "has now begun to campaign against my mother."

"My mother is 73 years old, and a grandmother 10 times over," he said. "She is not involved in politics and bears no responsibility for anything I have done or not done as governor of Michigan."

MENNEN TOILETRIES

Williams did not specifically mention the campaign references he had in mind.

However, Cobo lately has had a good deal to say about the Mennen Co., manufacturer of toiletries in which both the governor and his mother have an interest.

In criticizing policies of the firm Thursday, Cobo said of the governor "Don't let him tell you he doesn't have anything to do with it because his mother is vice president."

Cobo had said of the New Jersey company, it doesn't pay taxes in Michigan, it doesn't use or buy Michigan-made trucks to distribute its products and that it runs a non-union operation.

Pontiac Deaths

Joseph Alvin Kinzer

Joseph Alvin Kinzer, 81, died at his residence, 27 Parkdale Ave. last night. He had been ill several months.

Born in Cleveland, Ohio on March 21, 1875, he was the son of John and Barbara Schaffer Kinzer. On Dec. 10, 1908, the Kinzers were married at Bear Lake.

A retired carpenter, Mr. Kinzer had lived in Pontiac 37 years after coming here from Arcadia.

He leaves his wife, Emma; one brother, Louis of Pontiac; four sisters, Mrs. Bertha Keebaugh, Mrs. John Hilliard and Mrs. Carl Rabrischke, all of Arcadia, and Mrs. Walter Todd of Holland.

Service will be at 2:30 p.m. Sunday from the Voorhees-Siple Chapel with Dr. Tom Malone of the Emmanuel Baptist Church officiating.

Following the service Mr. Kinzer's body will be taken to the Bennet Funeral Home at Bear Lake for service at 2 p.m.

Real Estate Board to See Europe Film

A film of European housing conditions, taken on a recent European study tour by Pontiac Real Estate Board member Lester Arie, will be shown at the board's annual meeting Monday evening in the Waldron Hotel.

Arie, a member of the Detroit Real Estate Board, went to Europe under the auspices of the National Assn. of Real Estate Boards to study housing conditions there.

Officers for the Pontiac board will be elected, President Vern K. Archer said today.

Czechs, Italy Sign Pact

ROME (AP)—Italy and Czechoslovakia agreed yesterday on terms of a trade accord for nearly 40 million dollars. Italy will export citrus fruits, machinery, automobiles, minerals and hemp. Czechoslovakia will ship coal, machinery, wood, glass and porcelain.

Expect to Have 2 Floors Ready

Salvation Army to Use Pontiac Unit by February

Two floors of the Pontiac Salvation Army Social Service Center at 118 W. Lawrence St. are expected to be ready by Feb. 1, according to Brig. Byam G. Youngman, manager of the Detroit Service Center.

* * *

Pontiac Architect Leo J. Heenan has been hired to plan the $150,000 remodeling project.

The Salvation Army bought the former two-story Whitfield, Walter & Dawson wholesale grocery warehouse for $180,000 in July.

Salvation Army officials from Detroit and Chicago will confer Monday with architects on the plans.

Youngman said the renovation will be done two-fold. The first two floors, containing the outlet store, garage and shops, will be tackled first. The third floor addition, to house 75 to 100 men, will follow.

Youngman pointed out temporary housing possibly will be installed on the second floor in order that the center might be in operation by February.

The center will become the 120th in the country. Dedication is expected in October, 1957, Youngman said.

Think Tito Trip to Aid Boss

Yugoslavia Calls Jaunt Effort to Support Fight Against Stalinists

BELGRADE, Yugoslavia (AP) — President Tito's surprise trip to Russia is viewed here as an effort to strengthen the hand of Soviet Communist party boss Nikita Khrushchev in a struggle against old Stalinists exerting renewed influence in the Kremlin.

* * *

Informed Communist party sources say Lazar Kaganovich, an intimate friend of Stalin, is leading a group inside the Soviet Communist party seeking to halt Khrushchev's policy of de-Stalinization and a more liberal communism.

These sources say Khrushchev pleaded with Tito to return with him to help line up support from elements in the top Soviet officialdom—principally Premier Bulganin and Deputy Premier A. I. Mikoyan.

They pictured Bulganin and Mikoyan as undecided between the pro-Stalin group and the tiny knot of Khrushchev's supporters.

* * *

Tito went with Khrushchev to the Soviet leader's villa at Yalta on the Black Sea without advance announcement Thursday, stirring speculation throughout the world. Khrushchev had spent eight days in Yugoslavia on what was described as a vacation. His visit here also came unexpectedly. Tito's trip to the Black Sea resort also was called a vacation.

Windsors to Sponsor Awards for Painters

NEW YORK (AP)—The Duke and Duchess of Windsor have announced establishment of the Windsor Awards, Inc., to sponsor the exchange of European and American painters.

"The awards will make it financially possible for young artists to enjoy the stimulating experience of travel and to exchange wiht contemporaries abroad their ideas, theories and techniques," yesterday's announcement said. No actual date for the start of the program was set.

Worker Hit by Car on Road Project

A Pinckney man was slightly injured yesterday afternoon when a dump truck he was working with was struck by a station wagon at a road project on M24, near Bald Mountain road, in Pontiac Township.

Marcian J. Ledwidg, 37, 1510 W. Shore Dr., was treated by a Lake Orion doctor following the crash for cuts of the left wrist and body bruises.

County Deaths

Frank E. Kemmerling

Service for Frank E. Kemmerling, 65, who moved a month ago from Waterford Township where he had lived 20 years, to Snover, will be at 2 p.m. Sunday in the Mavis Funeral Home, Sandusky. Burial will be at Snover. Mr. Kemmerling died of a heart attack Friday morning.

He is survived by his wife, Dorothy; a daughter, of Bay City, and two stepsons, both of Snover.

Mrs. Matilda Pohl

WHITE LAKE TOWNSHIP — Service for Mrs. Matilda Pohl, 84, 1189 Castlewood Dr., will be at 9 a.m. Monday from St. Patrick Catholic Church, Oxbow Lake, with burial in Mt. Hope Cemetery, Pontiac. Rosary will be recited at 7:30 p.m. Sunday at the Richardson-Bird Chapel, Walled Lake. Mrs. Pohl died yesterday at her home.

Charles Roy Crelley

Service for Charles Roy Crelley, 72, 3602 Whitney Ave., Flint, will be at 1 p.m. Monday at the Colonial Chapel. Reigle Funeral Home, 2417 South Saginaw St., Flint, with burial in Lum Cemetery, Lum. He died yesterday at his home.

Mrs. Crelley is survived by a niece, Mrs. Laurel Olson, and one nephew, Herbert Crelley, both of Pontiac.

India Flood Toll, 300

NEW DELHI, India (AP) — The death toll from this year's seasonal floods in India mounted to more than 300 today.

Report Car Stripped of $117 of Accessories

Oakland County Sheriff's deputies today are investigating a report that a 1955 car was stripped of several accessories while parked at the Lake Orion Motor Sales recently.

* * *

Hubcaps, spotlights and fender skirts were discovered missing from the car yesterday by owner Joseph Milosch. The missing articles are valued at $117.50.

Cruelty Count Jails Father

To Be Arranged for Reported Beating of Baby Daughter

George E. Lacy, 22, of 150 E. Dallas St., Madison Heights, will be arraigned in Municipal Court there Monday on a cruelty charge involving his five-month-old daughter.

* * *

The baby, Vicki Lynn, is in good condition at Beaumont Hospital with a dislocated hip and body bruises alleged to have been caused by beatings administered by the father.

Lacy was arrested yesterday by Madison Heights police following an 18-day investigation of the case by that department.

"Doctors say it is an old injury apparently caused by mistreatment Mrs. Lacy claims her husband has beaten the child several times because he couldn't stand to hear her cry," Capt. John Richardson of the Madison Heights police department said today.

* * *

The couple has been living in the Heights area for eight months where Lacy is employed in a factory. They have no other children. Judge Henry Smith will conduct the court arraignment.

Somoza Succumbs to Bullet Wound

(Continued From Page 1)

a revolver at the 60-year-old president.

* * *

Somoza was airlifted to Managua and then to the U.S.-operated Gorgas Hospital in the Panama Canal Zone where he underwent four operations.

A team of doctors, sent by President Eisenhower and headed by Maj. Gen. Leonard Heaton, chief of the U.S. Army's Walter Reed Hospital in Washington, removed bullets from his thigh and spine and operated on two wounds in his forearm and upper arm. One bullet was left buried in his right shoulder.

The assassin was killed on the spot by Somoza's guards.

Somoza was undisputed ruler of Nicaragua for 20 years. He was president from 1936 to 1947. Then for three years he ruled through his uncle, President Romany Reyes. The uncle died, and Somoza again assumed the office and was elected for another six-year term in 1951.

During his rule, the country progressed. He imported tractors to replace oxen in the country's backward agriculture, encouraged introduction of new crops such as cotton and rice, stimulated a land-clearing program, and built many miles of country-to-market highways.

Fraser Couple Tell of Approaching Event

UTICA — Mr. and Mrs. James C. Steffens, 32127 Utica Rd., Fraser, announce the engagement and approaching marriage of their daughter, Donna Lois, to Sgt. Milan Franklin Stonebreaker Jr. He is the son of Mr. and Mrs. Milan F. Stonebreaker Sr., 6105 Stacey St., Utica. The wedding will be an event of Nov. 16.

Adlai Tears Into School Needs

Aims Plea at Mothers, Blames Lack of Action on Ike Regime

MINNEAPOLIS (INS) — Adlai Stevenson launched a bid for Minnesota's 11 electoral votes today after telling the nation last night the Eisenhower administration has failed to ease America's five-million-pupil classroom shortage.

* * *

He directed his appeal for an expanded federal-aid-to-education program directly at the mothers of the United States.

He warned from Milwaukee Americans must not be "penny wise and pound foolish" in the field of education.

Stevenson planned tonight to climax a full day of campaigning through Minneapolis and St. Paul with a major address on "peace."

CITES SHORTGAGES

He told millions of televiewers last night that under the Eisenhower administration there has been "no action and no results" in alleviating the classroom shortage or in raising teachers' salaries.

Stevenson outlined a three-point program which would channel federal funds into school construction and possibly into salaries for America's teachers, whom he said average 10 per cent less income than factory workers.

The "crisis in education," Stevenson said, has arisen in an "age of abundance in this richest of all nations in the history of man," and "does us a grave injustice."

Lock Foils Burglars at Hardware Store

An attempted breakin failed at a West Bloomfield Township hardware store when thieves were unable to pick a lock Thursday night the Sheriff's Department said today.

Object of the breakin was the Anderson Hardware at 2182 S. Telegraph Rd.

French Chief Meets for Adenauer Talks

BONN, Germany (AP) — French Premier Guy Mollet arrived today for talks with Chancellor Konrad Adenauer on European unity and the Saar.

The conference may produce a final agreement on returning the long disputed Saar territory to West Germany.

News From Birmingham

City Churches Schedule Special Family Events

BIRMINGHAM — Special church programs include a Bible Institute this month at the First Baptist Church and a Family Program tomorrow at First Congregational Church.

"Modern Science and Ancient Scripture" is the theme of the Baptist Church's Bible Institute. Following church suppers each Wednesday at 7 p.m., the pastor will lead the Bible study. A story hour is planned for children and a nursery for little tots.

Both the Rev. Emil Kontz, pastor, and the Rev. Robert A. Macoskey, new assistant pastor, have done special stories here and abroad in the Bible history field.

The Institute, open to anyone without charge, will also feature a Bible display including a large collection of prints and pictures of ancient manuscripts and archaeological findings, loaned by the American Bible Society, plus a variety of Bibles and Testaments and Bible study helps and references.

Doubling of its Church School staff will be noted Sunday, as the First Congregational Church honors the school teachers in a brief service. Another part of the Family Sunday observance will be a Baptism service.

New schedule at the Embury Methodist Church, effective tomorrow, calls for worship at 10 and 11:15 a.m. with coinciding Sunday Schools for children from 3 years to sixth graders. Sunday school for seventh grade through high school will be at 9 a.m. Nursery care will be provided during both worship hours.

Lutheran Church of the Redeemer Women's Society will meet in the church lounge Thursday, for a program on "Practice of Prayer," led by Mrs. LeRoy Kroger.

* * *

The Rev. Glen Harris will talk on Masonry at the Monday evening Hi-Twelve Dinner at 6:30 sharp at the Community House.

Earlier this week nominated for Masonry's highest honor, the 33rd degree, he will mark the guest night program for Masonic Lodge No. 44.

* * *

Longer hours will be in force for those who haven't yet registered to vote in the November election, says City Clerk Irene Hanley.

Weekday hours will be 8 a.m. to 8 p.m., next week and on Oct. 8, except 9 to 1 on next Saturday.

* * *

Planning Board members are working on revision of the zoning ordinance. They begain this week to look at charts, re-read the text and begin discussion of major points, inserting a few minor changes toward the revised ordinance.

Many more meetings will be devoted to it.

* * *

Irwin Wilson Kelly

Service for Irwin Wilson Kelly, 867 Purdy, retired businessman who died at his home yesterday, will be at 11 a.m. Monday in the Manley Bailey Funeral Home, with burial in Roseland Park Cemetery.

Mr. Kelly, born Jan. 15, 1883, in Wheeling, W. Va., married Alice Cline on Oct. 18, 1919, in Detroit. He had attended Andover College and Carnegie Tech, coming to Birmingham in 1923 from Detroit. A World War I veteran, Mr. Kelly served as a lieutenant in field artillery in France.

He is survived by his wife, Alice; one daughter, Mrs. Robert Kaukola of Armada, and one brother, Chester D. Kelly of Indianapolis.

Awaits Hearing on Stab Charge

Waives Examination After Reported Dispute Over Taxi Fare

A Walled Lake man is in the Oakland County Jail awaiting a Circuit Court hearing on a felonious assault charge involving the alleged Wednesday night stabbing of a taxi driver in an argument over a fare.

* * *

Harlan Combs, 47, of 501 Decker Rd., waived examination Friday on the charge at an arraignment before Orion Township Justice Helmar G. Stanaback. He is being held under $1,000 bond and is to appear in court Oct. 8.

Combs was arrested by Walled Lake police Wednesday shortly after the stabbing allegedly took place in the driveway of his home. The victim, Jerry Mead, 35, of 407 N. Pontiac Trail, Walled Lake, is being treated by a local doctor for a back wound said to have been inflicted with a pocket knife.

Mead, who with his wife operates a cab business, got into the argument after Combs refused to pay her for a seven mile ride from an area tavern, according to Walled Lake Police Chief Fred Decker.

* * *

Decker said Mrs. Mead called her husband on the taxi radio when Combs reportedly refused to pay a $1.30 fare. Mead rushed to the scene to talk to the man and was explaining the situation to Mrs. Combs, who offered to pay the fare, when stabbed.

Rare Rally Well Done

'Kitchen Kabinet' Peppers Dems, Lauds Ike's 'Menu'

LANSING (AP) — About 1,000 Michigan Republican women attending a Kitchen Kabinet session were told Friday about the virtues of the Eisenhower administration as seen through the eyes of seven wives of high ranking, appointive officials in Washington.

What they heard was a mixture of deadly serious, practical politicking and such remarks as "This is my first speech and I don't feel so good."

The latter remark, from the lips of Mrs. James P. Mitchell, whose husband is secretary of labor, drew sympathetic laughter and then a burst of applause.

At three tables for speakers and honored guests there were 36 women and one man—Detroit Mayor Albert E. Cobo, Republican nominee for governor. Cobo spoke briefly and departed for another meeing.

MRS. BENSON KEYNOTES

Perhaps the keynote of the session, billed as a program for sharing political recipes on "what's cooking in Washington," was struck by Mrs. Ezra Taft Benson, wife of the agriculture secretary.

A heavy round of handclapping followed when Mrs. Benson, speaking fast and earnestly, said:

"Those 11 years of unusually good prices for farm products (1941-52) were due to war—to war alone—the insatiable demands and inflation of war."

* * *

The subject of peace and war was brought up repeatedly, and the speakers in a few cases identified themselves as grandmothers with an especial concern in the issue.

Mrs. Arthur E. Summerfield, wife of the postmaster general, was one who touched on the subject. She also had this to say about operations in her husband's department:

"The newly painted red, white and blue mail boxes are more readily seen and not confused with trash containers as formerly."

DOLLAR VALUE

Mrs. David W. Kendall, whose husband is assistant secretary of the Treasury, asserted the dollar has lost 1½ cents in purchasing power in the past 3½ years compared with 48 per cent in the preceding 13 years.

"You housewives know what that has meant—what it means on every shopping day," she said.

Other speakers included wives of these Eisenhower administration figures:

Wilber Brucker, secretary of the Army and a former Michigan governor; Frank Millard, general counsel for the Army Department; and Frederick P. Mueller, assistant secretary of commerce for domestic affairs.

* * *

These three, as well as Summerfield and Kendall, all are from Michigan.

It was the second session of the Kitchen Kabinet, which met before in Ohio and plans later to go into West Virginia, Kentucky, Maryland, Delaware and Pennsylvania.

Address Unknown!

LONDON (INS) — Tom Branson of Nottingham, is saving the envelope of a letter returned to his office marked:

"Deceased. Address unknown."

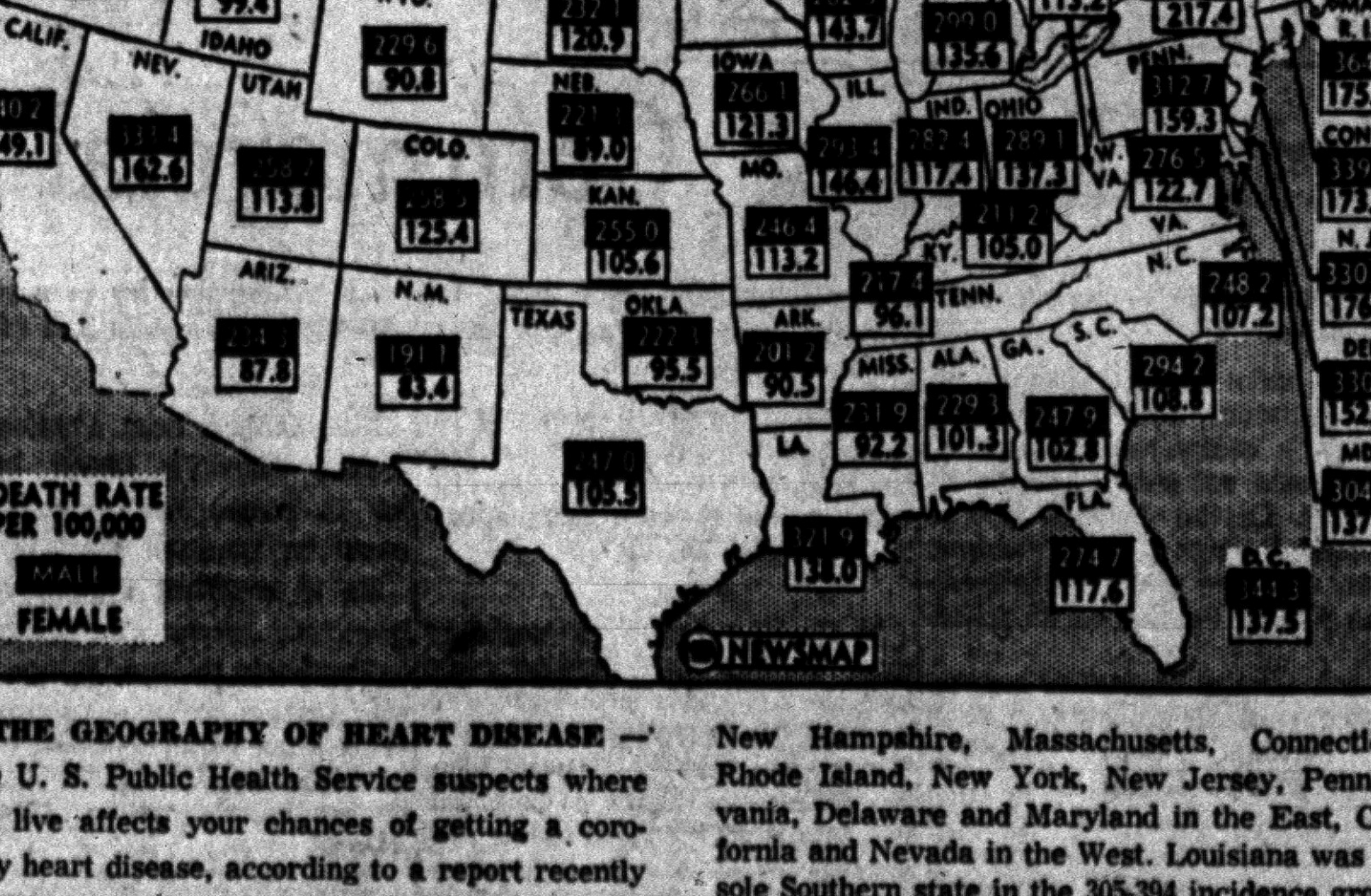

THE GEOGRAPHY OF HEART DISEASE — The U. S. Public Health Service suspects where you live affects your chances of getting a coronary heart disease, according to a report recently published. Newsmap above, from PHS data, shows coronary heart disease death rates per 100,000 population in white males and females, based on the 1950 census. Highest death rates among males (305-394 per 100,000) were found in New Hampshire, Massachusetts, Connecticut, Rhode Island, New York, New Jersey, Pennsylvania, Delaware and Maryland in the East, California and Nevada in the West. Louisiana was the sole Southern state in the 305-394 incidence group. "High count" states were pretty much the same for women, except Vermont and Illinois were added and Louisiana dropped to the 121-144-per-100,000 rate. New York had the highest rate for males, 393.8 and New Mexiso the lowest, 191.1.

Flint Auto Workers May Strike Today

FLINT (INS)—Union and management representatives were to meet in Flint today in an effort to avert a strike that could seriously affect current automobile model changeovers.

Some 9,500 hourly-rated employes at the Chevrolet manufacturing unit in Flint were scheduled to go on strike this afternoon unless a dispute over the seniority agreement is resolved.

However, Dean E. Egan, president of Chevrolet Local 659 of the United Auto Workers union, said there was a "strong possibility" the strike deadline might be extended even if today's talks fail.

The two sides have been negotiating since May 14.

Missing Pontiac Boy Found in Stolen Car

A 14-year-old Pontiac boy, missing two days, was held last night after his arrest in a stolen car by Goshen, Ind. police.

Pontiac police said the boy had apparently stolen the car Thursday afternoon in front of a home at 1212 N. Perry St.

The boy failed to attend school after leaving home at 8 a.m. Thursday, his mother told police. Officers were to pick the boy and car up today.

Name Livonia Woman 'Driver's Wife of Year'

LANSING (INS) — The National Automobile Transporters Assn., holding its 22nd annual convention in Lansing, named a 31-year-old Livonia woman its driver's wife of the year today.

Mrs. Shirley June Padgett was selected from 500 entries on the basis of her husband's letter which told of her pride and interest in his work as a truck driver for the automobile transport.

Donates Moody Papers

ANN ARBOR (AP) — The papers of the late Blair Moody, Democratic senator from Michigan and Detroit newspaperman, have been donated by his widow to the Michigan Historical Collections at the University of Michigan.

PENNIES GO A LONG WAY...
AT OUR GIGANTIC
ONE CENT Sale!
6 BIG DAYS...
STARTS SUNDAY, SEPTEMBER 29
THROUGH SATURDAY, OCTOBER 6
Thrifty DRUG STORES
★148 N. Saginaw ★4985 Dixie Hwy.
Near Sears Next to National Foods
★Huron Cor. Telegraph
We Give Holden Trading Stamps
Walgreen

Nixon Heads for Florida

Barbed Inquiry Asks About 'Adlai's Other Kidney

HAGERSTOWN, Md. (AP) — Vice President Nixon turns his airborne campaign toward Florida today, after a barbed inquiry about Adlai E. Stevenson's "other kidney."

* * *

The Democratic presidential nominee's kidney became a campaign topic at Wheeling, W. Va., where Nixon held an airport news conference yesterday.

Nixon was asked how President Eisenhower was getting along. He told the questioner the President is fit and "in fighting trim," then added:

"By the way, I wonder how Mr. Stevenson's other kidney is doing today?"

Stevenson underwent a kidney operation some time ago. Democrats have raised the question of Eisenhower's own health following his heart attack last year and his June 9 intestinal operation.

Nixon, speaking to an overflow crowd of some 1,800 at a Wheeling hall, reiterated what he had said earlier in Cincinnati about Eisenhower administration actions having been good for labor.

Nixon's St. Petersburg address tonight was billed in advance as a "major" exposition of the GOP's program for the nation's elderly persons. It also was expected to contain an attack upon Adlai Stevenson's recent outline of his proposals for improving the standard of living of retired and aging men and women. Stevenson is the Democratic presidential candidate.

Please Don't Send Us Rock 'n' Roll, Comics

JOHANNESBURG, South Africa (AP)—South Africa's foreign minister, Eric Louw, yesterday listed rock 'n' roll, comics and pulp magazines among American exports his country could do without.

He told Johannesburg's American Luncheon Club: "In the past you also sent us the abomination of the jukebox. When I was minister for economic affairs, I put it on the prohibited list of imports. I sincerely hope my successor keeps it there, even if it means contravention of the General Agreement on Tariffs and Trade."

Westinghouse to Build 6 A-Sub Power Plants

WASHINGTON (AP) — The Westinghouse Electric Corp. has been picked by the Navy to build the atomic "furances" for six new high speed submarines.

The Navy announced last night it was awarding a 24½-million-dollar contract to Westinghouse to design and construct the atomic power reactors which will be key elements in the propulsion system of the subs.

Preacher Roe Elected

WEST PLAINS, Mo. (AP)—Preacher Roe, former major league baseball pitcher, has been elected president of the Chamber of Commerce here. He opened a grocery store last year.

Calvin Enrollment Up

GRAND RAPIDS (AP) — Final registration figures announced by Calvin College show enrollment of 1,741, an increase of 13.6 — or 210 students — over last fall.

New Promotion Program Planned for Classes

EAST LANSING (AP)—"An apple a day keeps the doctor away"—or does it? And if not, just what substance is there in the old adage, anyway?

* * *

Dr. Eugene H. Lucas, a horticulture specialist in human nutrition, says he proposes to find out with the help of Michigan State University students.

More than 30 students came forward Thursday in response to his appeal for volunteers to eat free apples three times a day during the entire school year.

To further his project, Lucas hopes for another 400 or more volunteers before the test gets into full swing next month.

TRANSPLANTED AUSTRIAN

A native Austrian who came to Michigan State in 1939, Lucas already has tested more than 2,000 plant species, ranging from mushrooms to sunflowers, searching for foods which might make you feel better and live longer.

Last spring he was a member of an MSU research team which discovered an antibiotic made from a common ornamental shrub that now appears as if it may surpass penicillin in some ways.

He said he has toyed for some time with the idea of trying to find out what influence a regular intake of apples has on "general health and well being."

* * *

All freshmen and sophomores who live in university domitories and who have good health records are being invited to take part in the experiment.

They will eat different kinds of apples, all free and distributed through dormitory dining halls. Participants will be asked questions and fill out data sheets at intervals.

In all, about 2,000 bushels of apples will be eaten before next summer, Lucas said.

The project may be extended over three years.

* * *

It is being undertaken in cooperation with the National Apple Institute in Washington, D.C., working through the Michigan State Apple Commission.

Red Press Charges U. S. Building Bases

MOSCOW (AP)—The Soviet Army newspaper Red Star charges the United States is building bases in the arctic for an attack on the Soviet Union.

"This is part of the war for world domination the American imperialists are plotting," it said yesterday.

* * *

Last week's note from the United States to the Soviet Union proposing joint photo mapping of the north polar ice cap has not yet been published here.

After Five Children, He Still Acts This Way?

ST. JOSEPH, Mo. (AP)—Charles Kuenzi was in the hospital delivery room when his wife gave birth to a girl, their fifth child, yesterday.

Mrs. Kuenzi and the baby came through in fine shape.

* * *

Kuenzi fainted, fell, broke his jaw, broke his nose, suffered concussion and was put to bed.

His condition, at last report, was fair.

Liberal Dynamic Candidate Forgot a Few Items

PROVIDENCE, R.I. (AP) — The "Liberal Dynamic" candidate for president won't have his name on the Rhode Island ballot this fall.

Francis L. Weimer of Los Angeles mailed his nomination papers to the secretary of state, but he left blank the space which calls for 500 signatures.

He suggested the secretary have his friends "scribble in the names."

And if there is any further correspondence, Weimer wrote, it should be addressed to him at the White House after the first of the year.

About 77 million acres of forest land need to be replanted over a period of years if the timber production is to be maintained and forest cover assured.

BOWLERS
Men's League Sunday 2 P. M.
Individuals and Teams
Motor Inn Recreation
18 S. Perry FE 5-6032

4 HOUR SALE
5 to 9 MONDAY
FEDERAL Dept. Stores
Saginaw, at Warren, Pontiac

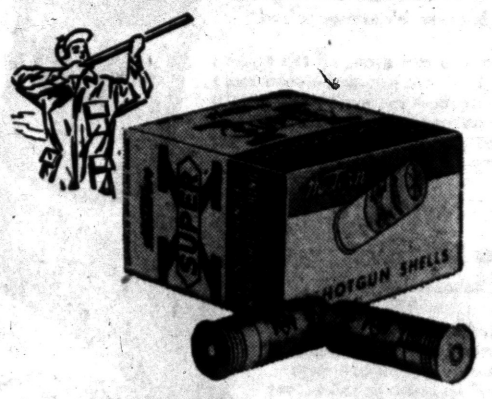

Western Super-X
SHOTGUN SHELLS
12, 16, or 20-ga.
Box of 25 2.66
Limit 2 boxes to a person
When you're hunting game you'll need that extra feeling of confidence you get only with Super-X Shotgun Shells. The finest grade at greatly reduced prices—Buy the best at Federal's and save.
4 WAYS TO BUY: ●Purchase Coupon Credit ●Easy Term Credit ●Layaway ●Cash
FEDERAL'S
Satisfaction guaranteed or your money back
FEDERAL'S Satisfaction guaranteed or your money back
OPEN MON. 9:30 to 9
SAVE 49.95
On famous SHOPSMITH
4" jointer or 18" jigsaw included at no extra cost
There's no end to the things the man of the house can turn out with Shopsmith. It saws, sands, drills, turns . . . has speed dial and power mount for attachments, plus many other exclusive features. See it now at Federal's!
289.50
Choice of free jointer or jigsaw with purchase of Shopsmith. Offer good only to Oct. 6.
FREE!
FEDERAL'S SHOPSMITH "SAWDUST PARTY"
FEDERAL'S PONTIAC STORE
Monday, October 1, 7 to 9 p.m.
A factory representative will demonstrate the features of Shopsmith and show instructive color movies. One class only . . . on Monday, October 1 from 7:00 to 9:00 p.m. Don't miss this chance to see Shopsmith!
NO COST, NO OBLIGATION
You don't have to own a Shopsmith to come—everyone is welcome!
FEDERAL DEPT. STORES
SAGINAW AT WARREN, PONTIAC

Slated for classroom success!
A well-groomed appearance is as important to your school-bound youngsters as their textbooks. You can be sure their clothes will be clean and fresh when you let us do the work for you.
WE GIVE HOLDEN'S RED STAMPS
5 DRESS SHIRTS $1.13 Cash and Carry
GRESHAM CLEANERS
605 Oakland Ave. Just North of Wisner Stadium FE 4-2579



Sparks-Griffin
FUNERAL HOME
"Thoughtful Service"
Glenn E. Griffin
46 Williams St. Phone FE 2-5841
24-Hour Ambulance Service

NO RATE INCREASE!!
BE SURE YOU HAVE COMPLETE AUTO INSURANCE
Family automobile policy affords broader coverage for the family car than present standard basic policies — plus a 25% reduction on Liability and Collision when 2 or more cars are on the same policy, where there is no male driver under 25 or the car is used for business.
EXTRA COVERAGES at NO EXTRA CHARGE
PERSONAL EFFECTS. If your policy provides either Fire and Theft or Comprehensive Coverage, it is automatically extended to cover personal effects up to a $100 loss by Fire or Burglary.
TOWING AND ROAD SERVICE. If you carry Collision Insurance, your policy is automatically extended to give Towing and Road Service Coverage up to $10.00 each occurrence. There is no additional premium charge.
DEDUCTIBLE INSURANCE. Your $50 and $100 Deductible Insurance will be on a reducing basis. The deductible will be reduced $10 for each year in which you do not have a collision claim.
THESE ADDITIONAL COVERAGES ARE PROVIDED AT NO EXTRA CHARGE TO YOU!
ALL THIS AT NO INCREASE IN RATES
YES! We write package policies
YES! We write Homeowner and Comprehensive dwelling policies . . . Let us save you 25% on home, contents, theft, and personal liability.



Austin-Norvell AGENCY, INC.



70 W. Lawrence, Corner Cass FREE PARKING Call FE 2-9221

B.F.Goodrich
INTRODUCTORY SALE
NEW 1957 KELVINATOR AUTOMATIC WASHERS
with the amazing
"Magic Minute"
60 seconds of pre-scrubbing with double-rich suds, cuts grease better, washes everything cleaner
NEW 1957
FULLY AUTOMATIC
FULL 9 LB. CAPACITY
LOW, LOW PRICE ONLY $169.95 $5.00 DOWN
ELECTRIC DRYER to MATCH Only 149.95
Other Matching Pairs Proportionately Low in Price
AS LOW AS 309.95 FOR BOTH WASHER and DRYER
1—Used 1955 THOR Wringer Washer LIKE NEW $74.95
1—1956 KELVINATOR Demonstrator Refrigerator REGULAR 139.95 $99.95
1956 1—New Floor Model KELVINATOR Automatic Washer Regular 199.95 NOW 159.95
As low as 100 down Puts ANY New B.F.Goodrich Tire On Your Car!
B.F.Goodrich SAFETYLINER TUBELESS
Reg. Sale
6.70x15 $30.05 $22.55
7.10x15 $33.00 $24.75
7.60x15 $36.15 $27.70
8.00x15 $40.25 $30.20
Whitewalls, Too, at Greater Savings!
TRADE TIRES NOW AND SAVE!
JOIN OUR SAFE DRIVERS LEAGUE!
B.F.Goodrich FIRST IN RUBBER B.F.Goodrich
111 N. PERRY ST. Open Fridays 'til 9 FE 2-0121

Bus Overturns, 19 Hurt

LANCASTER, Pa. (AP)—A chartered bus carrying a New Jersey group on a tour of Pennsylvania Dutch country overturned at nearby Ephrata last night after scraping a pickup truck. Eighteen women and one man were injured, only one seriously.

Dog Nips Kefauver

ALLENTOWN, Pa. (AP) — Sen. Estes Kefauver was nipped by a dog yesterday on the ring finger of his left hand. The Democratic vice presidential candidate reached out to pat the dog, a fox terrier, on the head at the airport here. The bite was not serious.

Airmail Used More

NEW YORK—Mail ton-miles recorded for the nation's airlines climbed to 142,209,000 in 1955, an increase of about 19 per cent. Foreign-mail ton-miles rose nearly 7 per cent to a total of 7,842,000.

THE BERRYS By Carl Grubert



Governor 'Sick' About Dismissal

Says Firing of Health Officer for Eating With Negro Is Evil Act

MONTICELLO, Fla. (AP) — The firing of attractive Dr. Deborah Coggins as county health officer for having lunch with a Negro nurse drew sharp criticism from Gov. Leroy Collins.

* * *

The governor said yesterday he was "sick about it" and declared it was a "by-product of the passion aroused by efforts to coerce integration of the races against the will of the people."

Dr. Coggins was expected to get her official notice today from the Jefferson County Commission of its intention to dismiss her.

The deicision to fire Dr. Coggins was reached Thursday night at a joint meetin g of commissioners of Jefferson, Madison and Taylor Counties all three of which she serves.

"I am sick about it," the governor said. "The action cannot be squared with right and justice and conscience and if I didn't speak up and say so, I feel I would, by my silence, condone an evil act.

"This would never have occured two years ago—it is a by-product of the passion aroused by efforts to coerce integration of the races against the will of the people."

* * *

Commissioner Lester C. Lawrence of Jefferson County said his commission feels that making an example of Dr. Coggins would help in retaining southern traditions and customs.

Death 11 Years Late for 103-Year-Old Man

OVID (AP) — Charles Starr, 103, will be buried today beneath a stone marker that says he died 11 years ago.

In 1942 when his wife died, Starr bought a stone for her grave and another for his own final resting place. He felt at the time he would live "about three more years." So he ordered 1945 carved on his marker as the date of his death.

He died Thursday.

Costs Woman $500 to Rid Dog of Fleas

INDIANAPOLIS (INS) — Mrs. Maude G. Brown, 60, of Indianapolis, wanted to get rid of fleas which were pestering her fox terrier, Suzie.

So she burned down the doghouse.

Embers from the burning doghouse set the Brown garage on fire. It burned to the ground, also, at an estimated $500 loss.

Brucker to Dedication

ANN ARBOR (AP) — Army Secretary Wilber M. Brucker will deliver the main address Sunday at dedication of the $3,250,000 Washtenaw County Building. A 75-unit parade will precede the ceremony. Gov. Williams and Rep. Meader (R-Mich) will be among the guests.

Here's One Girl Who Doesn't Like Presley Antics

MEMPHIS, Tenn. (AP) — If you were an attractive, 20-year-old girl and saw your picture in a magazine with Elvis Presley's head on your shoulder, what would you do?

* * *

Well, Robbie Moore threatened to sue. And Presley, the rock 'n' roll singer, paid her $5,500 in an out of court settlement.

Presley told reporters he had known Miss Moore, a Memphis telephone company clerk, "for many years and had no idea she would object to the picture."

The settlement was revealed yesterday when Miss Moore asked Chancery Court to permit her to enter into the out of court agreement as an adult.

* * *

Miss Moore testified she was sitting in a cafe when Presley entered with another girl and a photographer. She said Presley clowned with her, leaned his head on her shoulder and the photographer took their picture.

The picture later appeared in Presley's fan magazine, "Elvis Presley Speaks."

MSU Signs Ad Editor for 2 Lectures a Year

EAST LANSING (AP)—The School of Journalism at Michigan State University has added to its advertising faculty Sidney R. Bernstein of Chicago, editor and vice president of "Advertising Age."

He will be a visiting lecture on a twice-a-year basis, the announce said.

Rainfall in the central sections of Brazil averages more than 300 inches a year. In some parts of the country the annual rainfall reaches as much as 400 inches.

A Swedish engineer has designed a special camera to photograph the Northern Lights as a part of a proposed extensive study of the phenomena.

Reflections

My Tomorrow Will Come



A. L. VOORHEES

We have failed today but tomorrow we shall succeed.

Tyranny is rampant. Human beings are slaves to a cruel, wicked Godless group of men; tomorrow will eradicate tyranny and bring a society, not Utopia, but a free society where each member will be judged solely on his worth to his fellow man.

Men are using the church as a cloak for contemptible actions; our tomorrow will correct their crooked, bungling thoughts and actions; they will be a credit to their associates.



M. E. SIPLE

Our tomorrow will usher into this world knowledge and medicines to control cancer and other pestilential diseases that maim and kill.

Our tomorrow will hold out the hand of fellowship extending around the world. Those hands will be stronger than all the H-bombs ever made, and all the cannon ever cast, for tomorrow reason will be seated upon the throne as judge of all mankind.

But now, let us practice reason before we speak, before we act, before anger makes fools of all of us.

VOORHEES-SIPLE FUNERAL HOME
268 N. Perry Street Phone FE 2-8378

NO STIRRING! NO DRIPPING!
with new JELLED MAGIC PAINT



No Stirring
...because it's homogenized

Now you can avoid all the tedious work of stirring, and—even more important—you escape the pitfalls of *inadequate* stirring. Jelled Magic gives you a beautiful, smooth job every time.

No Dripping
...because it's jelled

Jelled Magic just can't drip or run like ordinary paint. It comes to you jelled—*stays* jelled on brush or roller—yet becomes liquid instantly when applied in the usual way.



It's perfect for every room in your home—
including kitchens and bathrooms.

OAKLAND FUEL & PAINT
436 Orchard Lake Ave. FE 5-6159
Plenty of Parking Rear of Store

"Reliable INSURANCE Protection"
Donaldson-Fuller Agency, Inc.
INC.
Phone FE 4-4565
147 W. Lawrence St.

HAVE YOU TRIED THE...
Golden Drumstick



EAT OUT AT HOME
WITH OUR TAKE-HOME SERVICE

ANNOUNCING...

The Golden Drumstick has assumed management of the Jack Decker Cafeteria, located at 4541 Dixie Highway, Drayton Plains, Michigan.

We are continuing a complete and improved cafeteria service daily from 11 a. m. to 8 p. m., featuring prime roast beef.

SPECIAL DINNER MENU
Available at Drayton Plains Golden Drumstick
DAILY FROM 5 P. M. to 8 P. M.
SUNDAY and HOLIDAYS FROM
11 A. M. to 8 P. M.

PRIME ROAST BEEF, Au Jus	1.85
ROAST YOUNG TOM TURKEY WITH DRESSING and CRANBERRY SAUCE	1.75
BAKED HONEY CURED HAM, FRUITED WINE SAUCE	1.65
DAILY CHEF'S SPECIAL	1.50

Child's Portion, choice above $1.00

Dinners Include:
Relish Table, Potatoes, Vegetable, Salad Rolls and Butter, Beverage Dessert

Hours: 11 A. M. to 8 P. M.
Fine Food for the Whole Family

Cafeteria Serving: You see it, you select it. Our famous family style fish and chip dinner (all you can eat) will be served every Friday from 5 P. M. until 8 P. M.—$1.00.

DAILY MENU
GOLDEN DRUMSTICK BOX DINNER
FOR CARRY-OUT & TABLE SERVICE

(A) Junior order of Fried Chicken. 2 Drumsticks, French Fries, Roll, Butter and Honey	.75
(B) Regular order of Fried Chicken. Breast, Thigh, Wing, French Fries, Roll, Butter and Honey.	1.25
(C) Deluxe order of Fried Chicken. ½ Spring Chicken, French Fries, Roll, Butter & Honey	1.50
(D) Pail of Fried Chicken for Two. Two Lbs. of Fried Chicken, French Fries, Rolls, Butter and Honey	2.75
(E) The Drum Burger. Two Hamburger Patties, Sliced Cheese, Sweet Pickle Slices, Iceberg Lettuce served on Toasted Bun with Special Dressing	.45
(F) Golden Fish Sandwich. A generous portion of genuine Filet of Sole fried to a golden brown, served on a toasted bun with Lettuce and Tartar Sauce	.45
(G) Fish and Chip Dinner. Filet of Sole, French Fries, Roll, Butter, and Tartar Sauce	.95
(H) French Fried Jumbo Shrimp. Five Jumbo Shrimp, French Fries, Roll, Butter and Tartar Sauce	1.25

THREE GOLDEN DRUMSTICK LOCATIONS TO SERVE YOU!

PONTIAC	KEEGO HARBOR	DRAYTON PLAINS
997 W. Huron St.	3355 Orchard Lake Rd. at Commerce Lake Rd.	4541 Dixie Highway
FE 8-3161	FE 3-9649	Formerly Jack Decker's
Drive-In and Take Out Service	Drive-In, Take Out and Table Service	OR 3-4131
		Take Out and Cafeteria Service



For the price of this sprinkler* you can do 2 full loads in your electric dryer. Here's a neat trick. Take out pieces, that have to be ironed, before they're completely dry, thus eliminating sprinkling. Many things come out so soft and fluffy they don't need to be ironed at all. Smart homemakers know how to...

"Live Better . . . Electrically"

*Based on an average price of 10¢

SEE YOUR DEALER OR DETROIT EDISON

Joe Martin Assails Congress Democrats

ESCANABA (UP) — Rep. Joseph Martin of Massachusetts, says the American people have seen enough of Democratic control in Congress, "to know we can do without it, now and in the future."

Martin, Republican minority leader in the House, addressed a political rally yesterday in this Upper Peninsula Democratic stronghold.

Speaking on what he called the evils of Democratic domination in the last Congress, he declared:

"We have seen it (Democratic control) delay a vital highway program. We have watched it manipulated against civil rights; we have seen it muddying the waters of a new farm program . . .

"We have seen enough of it to know we can do without it, now and in the future."

Stubble Trouble Prompts Jailbreak

DETROIT (INS)—Joseph Andray 26, of Detroit, escaped from the county jail yesterday — just by walking out the front door.

As police searched for him, Andray calmly walked into a police station a short while later and identified himself.

When startled police asked why he escaped, Andray stroked his face and said:

"I went home to get a shave."

5 Bands for Halftime

MOUNT PLEASANT (UP) — A lot of oom-pah, oom-pah will resound here today when Central Michigan College is host to five high school bands at its annual band day. Teenage music makers from Elkton, Middleville, Standish, Mayville and Portland will play at halftime of the Southern Illinois-Central Michigan football game.

Needs Mental Care

bolsky, 65-year-old Branch County farmer who threatened to bomb a school bus if it did not pick up his ld, was committeatd to the state Hospital at Kalamazoo Friday. A panel of doctors recommended Zebolsky be given mental treatment.

Heart Attack Kills Boeing Founder

SEATTLE (UP)—William E. Boeing Sr., founder of the aircraft company that builds what is believed to be the world's largest jet bomber, died yesterday of a heart attack.

The millionaire industrialist, who retired some years ago, died aboard his yacht just two days before his 75th birthday.

Boeing founded the Pacific Aero Products Co. in 1916. It eventually became the Boeing Airplane Co., producing first single and then multi-engined planes. For World War II it built the B17 and its successor, the B29.

The company is producing the giant 200-ton eight-jet B52 bomber and the big commercial airliner, the 707, the first of which will be delivered in the near future. Boeing also has a plant at Wichita, Kan.

He'll Look This Town Over Before Settling

SCHENECTADY, N.Y. (UP)—Does Schenectady have a zoo? What is the percentage of property tax delinquency? How often does the temperature go above 90 or below 0? How is the population divided with white collar workers?

These searching questions, and many others, were contained in a letter sent to the surprised City Planning Commission by a senior at the University of Wisconsin who said he was "weighing various job possibilities."

He got most of the answers.

Arrest Polish Spies

VIENNA (UP) — Communist Poland has announced the arrest on spy charges of an undisclosed number of Poles it said were "working for a British espionage center." Radio Warsaw said last night the Poles admitted gathering secret military and economic data and transmitting it to a British spy headquarters in Switzerland.

Rename 2 to Run Ferris

LANSING (UP) — Gov. Williams has reappointed Probate Judge William J. Miller of Escanaba, and Eugene A. Ward of Big Rapids to the Ferris Institute Board of Control. The appointments, requiring Senate confirmation, are for terms expiring June 30, 1964.

Grand Rapids Man Gets State Bar Post

GRAND RAPIDS (UP) — John W. Cummiskey of Grand Rapids was elected president of the State Bar of Michigan and formally inducted into the post at a Friday luncheon.

The elections were part of concluding business matters at the organizations 21st annual meeting.

In keeping with tradition, Cummiskey was elevated from his post as first vice president of the State Bar Board of Commissioners to the presidency, succeeding Albert E. Blashfield of Ann Arbor.

Among all employes in industry, only 15 per cent stay with the same company 10 years or longer.

Your Watch
• Cleaned
• Adjusted
• Regulated
$4.50
Expansion Watch Bands
Ladies' — Men's
Special $1.95
Georges-Newports
Jewelry Dept.

HURRY! OPEN SUNDAY 1 to 5 P.M.



Genuine JEWEL Full-Size RANGE $66



NORGE Automatic Washer With Suds Saver $138

NORGE Automatic Dryer One Day Only $88



30-In. HOTPOINT Electric Range $128 Plus Trade

EVERY ITEM FULLY GUARANTEED
Exclusive! OR YOUR MONEY BACK!

NO MONEY DOWN ON ANY ITEM SOLD!

EVERYBODY'S CREDIT IS GOOD!
EVERYTHING ON SALE!

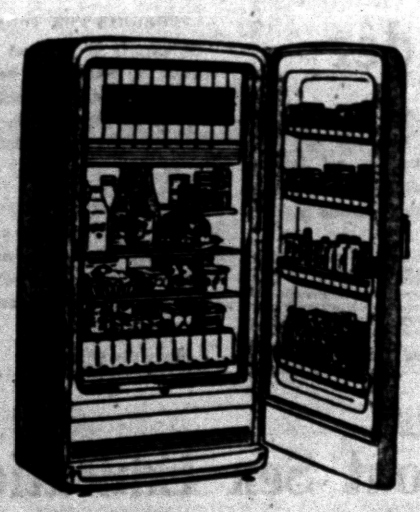

Hotpoint
BIG 8½ Cu. Ft. REFRIGERATOR $138
Sunday Special PLUS TRADE
HURRY FOR THIS ONE



$108

Take Your Pick
We Feature:
• Bendix, Norge, Easy
• Maytag, Hotpoint
• Westinghouse, GE
• Iron-Rite, Lewyt
• Emerson, Olympic
• Tappan
• Zenith, Raytheon
• Sunray, Remington
• Sunbeam, Duo-Therm
ALL AT ONLY $2 A WEEK!

GIANT 21-IN. BENDIX TV$ EXACTLY AS SHOWN
WHILE THEY LAST Slashed to! 108



50c Week
Famous General Electric STEAM IRON $10.88



50c Week
Famous ELECTRIC FRY PAN Fully Washable
While They Last, Hurry! $10.88 with cover



DORMEYER MIXER, JUICER AND FOOD CHOPPER . . . SALE
Reg. $50 10 Speed $24.95



Famous GENERAL ELECTRIC Swivel VACUUM
Complete With Attachments
50c Week $39.95

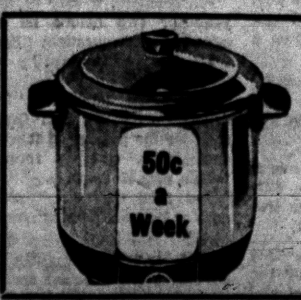

50c a Week
Jumbo-Size Deep Fryer $7.95



SUNBEAM SHAVEMASTER or REMINGTON
"60" Deluxe Electric Shaver Reg. $29.75 $13.88

LORD'S FURNITURE, APPLIANCES AND TELEVISION
RIGHT at OUR WAREHOUSE
2239 Elizabeth Lake Road—FE 8-3741 3 Blocks West of Telegraph
DRIVE OUT SUNDAY!

THE PONTIAC PRESS

Pontiac 12, Michigan
Trade Mark Daily Except Sunday
Published from The Pontiac Press Building
Harold A. Fitzgerald
President and Publisher

Horace P. Brooks, Executive Vice President and Advertising Director
Howard H. Fitzgerald II, Vice President and Business Manager
Russell Barrett, Treasurer and General Advertising Manager
Earl M. Treadwell, Circulation Director
John W. Fitzgerald, Secretary and Editor
John A. Ekler, Promotion Manager
W. Charles Perkins, Retail Advertising Mgr.
Robert B. Tate, Managing Editor
George C. Inman, Classified Manager

Entered at Post Office, Pontiac, as second class matter

MEMBER OF THE ASSOCIATED PRESS

The Associated Press is entitled exclusively to the use for republication of all local news printed in this newspaper as well as all AP news dispatches.

The Pontiac Press is delivered by carrier for 40 cents a week; where carrier service is not available by mail in Oakland, Genesee, Livingston, Macomb, Lapeer and Washtenaw Counties it is $12.00 a year; elsewhere in Michigan and all other places in the United States $20.00 a year. All mail subscriptions payable in advance. Phone Pontiac FE 2-8181.

MEMBER OF AUDIT BUREAU OF CIRCULATIONS

SATURDAY, SEPTEMBER 29, 1956

Will the Suez Crisis Bring Gas Rationing?

Will gas rationing in the United States be one result of the political crisis which has arisen over Egypt's seizure of the Suez Canal? That interesting question has been raised by the magazine U. S. News & World Report.

★ ★ ★

It arises out of the proposal by U. S. Secretary of State Foster Dulles that the western nations may find it necessary to bypass the canal if Egypt either closes it to the ships of certain nations or finds it impossible to operate the canal as efficiently as it was operated in the past.

The number of ships handled did drop alarmingly at first, after many British and French pilots quit their jobs, but new pilots have been trained and shipping once more is passing through the canal in substantial volume.

However, the magazine's report, following an interview with a Standard Oil official, indicates that there is no present likelihood of gas rationing. Even the absolute closing of the Suez Canal would not cripple either the United States or Europe, although it would bring serious repercussions to business and industry. However, the loss of both the oil moved through Suez and the Middle East oil that is moved through pipelines would probably result in gas rationing here.

★ ★ ★

The United States now gets about 300,000 barrels of oil daily from the Middle East. That is where the really big known reserve deposits lie. Any time they are cut off there is bound to be a shortage that is serious. That is one reason why the Suez Canal issue is so important.

★ ★ ★

Fortunately, at the present time there is no indication that either Suez or the Middle East pipelines are going to be closed to us. But in the case of any new world war, that is a contingency which the United States and Europe must face. That is why France and Britain have favored an even firmer position than our own government toward Egypt.

We have a fairly substantial supply available near by in Venezuela, in addition to those in our own country. Canada also has fairly large reserves. But Europe is directly dependent on the Middle East.

So, while no danger of gas rationing appears on the immediate horizon, oil has become so important a factor in modern life that it provides the biggest single element in the background of the Suez crisis.

Oil is of vital importance to us in peacetime. In war it is an absolute must.

School Enrollment Rise of 43 Per Cent Looms

Rapid growth in population brings many problems in its wake. One of the spots where this growth is felt most promptly is in our public schools.

More children require more school buildings and more teachers. That in turn means more money.

★ ★ ★

Estimates of Pontiac's growth during the next nine years are contained in the report of Dr. Otto C. Hufziger, assistant superintendent in charge of business. The report follows eighteen months of study. It contains 230 pages, filled with facts, figures and estimates. Such a report requires time to digest.

★ ★ ★

Dr. Hufziger estimates that our schools face an increase in enrollment of some eight thousand pupils between now and 1965. Today's enrollment is 18,500.

This increase amounts to about forty-three per cent. It will require a steadily progressing building program to keep up with the increasing number of children.

★ ★ ★

Dr. Hufziger estimates that, over the period specified, this building will cost some twenty million dollars, in addition to one million for removing existing buildings. No schools are to be torn down or abandoned.

★ ★ ★

Some two years ago the voters approved an increase in the school tax to make possible this building program and a substantial start already has been made. In the past year contracts totaling $2,530,317 have been authorized and a $1,796,000 program for the current school year has been approved.

Dr. Hufziger estimates that the program can be carried on until 1960 by levying the maximum tax authorized by the voters, but after that time some borrowing may be necessary.

The Board of Education has been wise to attempt to look ahead so that it may plan its building program over a period of years to meet the need for more room as it arises. Needless to say, the report's forecasts are estimates. However, they do serve as a basis for planning, even though some changes in the plans undoubtedly will be necessary from time to time.

The People's Business:

Big Names Used

Dem and GOP Leaders Stream Into Michigan

By ROGER LANE

LANSING—There are few things like putting some big name attractions on stage to steam up a political campaign.

This was demonstrated to some extent this week, and fuller proof is in the offing.

U. S. senators, congressmen and Cabinet officers' wives all showed up on the Michigan scene in recent days, led on the Democratic side by Sen. Estes Kefauver, party vice presidential nominee, and on the Republican by Thomas E. Dewey, twice a presidential nominee.

Ex-Speaker Joe Martin and Rep. Charles Halleck, widely known congressmen, also were among Respublican luminaries. The Democrats got an assist from Sen. Hubert Humphrey of Minnesota.

And these were only starters.

★ ★ ★

In the next week alone, the Republicans are bringing in vice President Nixon, and the Democrats former President Truman, Mrs. Eleanor Roosevelt and Gov. Frank Clement of Tennessee.

AROUSES INTEREST

There is a cumulative effect to this activity. It gets the people talking politics. They know these big name outsiders, at least by impression, and many admire or despise them.

★ ★ ★

From that point, it's an easy thing for the political consciousness to shift to the state candidates, and the issues that have local impact.

Another sign that the campaign is warming up appeared in the increasing use of strong words.

For example, Democratic Gov. Williams, seeking re-election, was called by Republicans—among other things— a "vote seeking pretender," "two-faced" and a "profiteering economic royalist."

Detroit Mayor Cobo, the Republican governor candidate, was told he stood by while a "colossal theft" was perpetrated "under his nose" in 1936.

FROM HIGH TO LOW

Many campaigns start out on a political "high road." Few end up on the same thoroughfare.

★ ★ ★

Adlai Stevenson found out in 1952 that it is one thing to win applause for making lofty speeches and another to ponder the election returns.

Reporters who rifled through an avalanche of post-election mail received by Stevenson four years ago can attest that thousands who said they liked his speeches, and took the trouble to tell him about it, owned up to voting for his opponent.

Few persons in close touch with politics and politicians would be surprised to hear that President Eisenhower is being counseled accordingly.



Days of All Faiths

Christian Education Week Begins

By DR. HOWARD V. HARPER

This fall 39 million pupils will be enrolled in U. S. Sunday schools, with more than three million volunteer teachers looking after their religious instruction. Sunday school have been growing over the last five years at the rate of 3.5 to 8 per cent annually.

Attention is focused on this vital part of American religious life during the first week in October each year, when the National Council of Churches sponsors Christian Education Week. The purposes of the Week are to give an inspirational send-off to the new term now beginning, to get the new year's program under way as rapidly as possible, and to provide the setting for a concerted nationwide drive for new enrollments.

This year the theme of Christian Education Week is "The Christian leader and his spiritual enrichment," which means the emphasis is on the teacher rather than on the pupil. The teacher herself, says the National council, is more important than the courses and more important than any amount of professional technique.

* * *

Christianity is not subject matter to be learned: it is personal relationship that the child comes to understand the meaning of the Christian faith, and this is dependent primarily upon the teacher's own spiritual life.

Practically all Protestant denominations will observe Christian Education Week.

GUARDIAN ANGELS

Tuesday, Oct. 2 — Although no church requires it, Christians of many communions believe in guardian angels. In the Roman Catholic Church Tuesday is Guardian Angels Day.

Theologians have long taught that angels are pure spirits, persons but bodiless, created by God with more power and intelligence than mankind. Their functions are threefold: To praise God, to be His messengers (angel means messenger), and to watch over man.

The idea that a particular angel is assigned to watch over a particular human being is easily inferred from many passages in Scripture, as for example, Psalm 91, verse 11: "He shall give His angels charge over thee, to keep thee in all thy ways."

From as early as the ninth century, honor was paid to the angels along with the archangel Michael on Sept. 29 (St. Michael and All Angels Day). But devout people were not quite satisfied with such anonymous homage—they wanted to thank their own personal guardians.

In various countries and on varying dates the custom grew up of honoring guardian angels, not only those of individuals but also those of cities and provinces. In 1672 Pope Clement X set Oct. 2 as the universal day for such a festival.

EVERYBODY'S SAINT

The one saint on whom the whole world agrees — Catholics, Protestants, and even non-Christians—is St. Francis of Assisi, the happy lover of all creation. What appeals to everyone are actually only the "trimmings" of his dedicated and basically serious character.

His gay approach to life, even under extreme suffering; his easy comradeship with the chattering birds, who stopped their racket to hear him preach; his romantic way of expressing himself, as, for example, the statement that Lady Poverty was to be his beautiful bride—Such things capture people's minds and hearts.

But under all this was a tough, disciplined soldier of Christ who held himself and his flowers to the strictest of rules. At a time when many monastic orders had drifted far from their original purpose and mode of life, Francis and his new order of monks hewed to the line of poverty, humility and preaching the love of God. He is said to have done more than any other single individual to save the medieval church from decay and revolution.

St. Francis was born in 1181 or 1182. He died saying, "Welcome, Sister Death!" on Oct. 4, 1226.

(Copyright 1956)



Looking Back

15 Years Ago

BIG GAIN in sea war reported by Churchill.

GERMANS EXECUTE 24 Czechs on plots charges.

20 Years Ago

CHILDREN ARE evacuated from Madrid.

YANKS LEAD Giants in Series opener.

Dr. William Brady Says:

Belly Breathing—A Wonder

Did you ever have angina pectoris? I doubt it, because if you ever had an anginal attack, you'd know you just can't "inflate the bellows" as your article advised. When the pain comes you are in such agony that you can't breathe . . . (D. S.)

Answer — Now see here, my friend, I have to bump myself to write this column, answer the mail and keep my commitments on the bowling green (three afternoons in the week). I can't take time out to have everything I write about. I'll take your word for it. But the few inflations of the bellows I advise are prophylactic. Don't wait for the attack. Do your Belly Breathing exercises regularly to prevent attacks.

A few years ago I made the concoction. It was so good that I would like to use it again. It made my hair, which is white, a steel or charcoal grey. Thank you. — (M. E.)

Answer — I'm not sure which concoction you want. Perhaps you'll know when you read about two or three concoctions in booklet THE HAIR AND SCALP, for which send me in care of this paper 35c and stamped, self-addressed envelope.

Sister now living in Italy, left Cairo, Egypt, last year and still suffers from the persecution of the natives against her. She insists they must have used hypnotism, magnetism, and witchcraft against her . . . (Mrs. L. L.)

Answer — She should have the advice of a psychiatrist — a doctor who limits his practice to mental disturbances. Any doctor you or she knows will refer her to one.

Sent for your pamphlet on Varicose Veins but never received it. Taken iodin ration and CaD for over a year now and sure feel lots better . . . (Mrs. S. V. L.)

Answer — Ask for pamphlet on VARICOSE VEINS AND VARICOSE ULCER and inclose a stamped, self-addressed envelope.

Is it true that drinking milk hardens the arteries of older persons? (Mrs. N. H.)

Answer — On the contrary, it tends to keep 'em soft.

Your column has been extremely helpful to me in rearing our five children — saved so many trips to the doctors and so much needless worry. I find it difficult, though to get people to listen when I try to tell them the ills they complain of may be due to their deficiency diet of coffee, doughnuts, tea, and toast, with maybe a pack or two of cigarettes a day. (Mrs. C. M. D.)

Answer — Don't I know?

Appreciate it if you will send in stamped, self-addressed envelope inclosed your pamphlet "WHY HAVE HEADACHE?." Have derived much benefit from your booklets, also from your column in the paper. (W. L. S.)

Answer — Mine is the number of readers who ask for free pamphlets but do not inclose stamped, self-addressed envelope. They think I should pay the freight, too.

Signed letters, not more than one page or 100 words long pertaining to personal health and hygiene, not to disease, diagnosis, or treatment, will be answered by Dr. William Brady, if a stamped self-addressed envelope is sent to The Pontiac Press, Pontiac, Michigan.

(Copyright 1956)

Case Records of a Psychologist:

Gives Facts About Sex Education

Ronny is just like other toddlers. He looks out at life through a mental one-way street. He hasn't enough mental age to permit him to think complicated thoughts. That's why toddlers usually stop with that first sex query mentioned below. Send for the booklet if you have children in your home, or are teaching them in school.

By D R. GEORGE W. CRANE

Case S-378: Ronny D., aged two-and-one-half years, likes to play games with his parents.

"Dr. Crane, we play hide-and-seek," his daddy informed me. "And Ronnie will hide by sticking his head under a pillow on the davenport.

"All the rest of his body is out in plain sight. But he seems to think he is entirely invisible.

"So his mother and I look all over the room, meanwhile exclaiming in loud tones, 'Where do you suppose Ronny is hiding?"

"At last we lift the pillow and he shouts with glee. Dr. Crane, why doesn't he realize that we can see him all the time?"

We psychologists have learned that a child's mental age keeps advancing till about 16 years.

Then his mental horse power or I.Q. reached its zenith though his knowledge may increase till death.

* * *

But there are gradations or stair steps, so to speak, in his ability to comprehend.

For example, Ronny can't see his parents when his head is covered by the pillow on the davenport.

So he feels hidden. "I can't see them so they can't see me," is his immediate reaction.

But that is one of those many rules that doesn't work both ways. A few years more of mental growth will permit him to realize the foolishness of his present behavior.

But right now, he fails to see anything illogical in his deduction.

BINET'S DISCOVERY

Alfred Binet published the first acceptable intelligence test for



children in the year 1905, which is a landmark in the history of psychology.

* * *

And on the Binet scale, we find that a normal four-year-old can copy a square but cannot draw a diamond.

"Both are four-sided figures," you might exclaim, "so why can't he draw both of them at the age of four years?"

Apparently, he needs more mental age to perceive the differences in the acute vs. the obtuse angles of the diamond.

And that is proved by the fact he can't draw the diamond at the age of five nor at the age of six, but must be seven to perform this task.

This same gradual growth in his ability to perceive, is revealed in the usual sequence of questions which a toddler starts asking concerning where babies come from.

"Mommie, where did I come from?" asks the usual toddler.

"You came out of Mother's tummy," is the approved answer.

WORRIED GRANDMOTHERS

"But Dr. Crane," some grandparents have asked me when I have been conducting marriage and family clinics in their churches, "suppose he then asks how he got out and also how he got into his mother's tummy!"

* * *

Well, if he should, be sure to answer him correctly. Don't deceive your children.

But the usual toddler is content with that one question. It may be a couple of years before he finally brings up the second query and asks:

Mommie, how did I get out?"

His mother has meanwhile forgotten that first question years earlier, so she probably inquires, "How did you get out of what?"

Furthermore, it may be another year or two before he finally asks the third question: "How did I get into your tummy?"

* * *

For specific advice on "How to Answer a Child's Sex Queries," send for the booklet of that name, enclosing a stamped return envelope plus 20 cents.

You need the correct scientific data to be good parents nowadays.

Always write to Dr. George W. Crane in care of The Pontiac Press, Pontiac Michigan, enclosing a long 3c stamped, self-addressed envelope and 20c to cover typing and printing costs when you send for his psychological charts and pamphlets.

(Copyright 1956)

Voice of the People

'No Holiday Is Necessary in Memory of Roosevelt'

Letters will be condensed when necessary because of lack of space. Full name, address and telephone number of the writer must accompany letters but these will not be published if the writer so requests unless the letter is critical in its nature.

This is to remind Herb J. that Roosevelt doesn't need a holiday in his memory. The good things he brought into existence are everyday reminders of him.

Over 250,000 Michigan workers have reason to remember him today, as they live on unemployment compensation.

The old people and dependent children can remember him and thank God they have been provided for.

These are worthwhile memorials. His day is everyday on the calendar. Everyday thousands benefit from his good works.

A tree is known by the fruit it bears and the fruit of Roosevelt's labors will fever die.

Betty Hall

456 Mt. Clemens

Democrat Praises Press for Letters

My compliments to you for publishing letters from readers, Democrats and Republicans alike. It doesn't happen in Communist Russia. I will vote Democrat.

Nathan H.

'Elect Democrat; Won't Bring War'

Many are saying that we do not have wars during Republican administration. We can all prove this is purely coincidental by electing a Democratic administration this year and again in 1960, and you'll see there won't be any wars.

Realistic Liberal

Stevenson's Quip Is Thrown Back

Stevenson said Ike is "not master of his house." Has anyone asked the little egghead's ex-wife comment on that yoke?

E. J. W.

Offers Gobi Desert as Trip for Nixon

I see where hatchetman Nixon is going to make a 15,000 mile campaign tour of the country. I suggest that he travel 15,000 miles in a straight line and stay there. That ought to put him in the middle of the Gobi Desert, where his talents will be appreciated . . . by the buzzards.

Charles Sergis

Labels Stevenson Full-Time Phony

So Stevenson calls Ike a part-time president. Quite a remark from a full-time phony.

Everett Shaddock

'Eisenhowers Are Too Goody-Goody'

Eisenhower's greatest improvement in the last four years has been in his golf score. The Republican campaign strategy of protraying Ike and Mamie as "plain folks" is getting sickening. Both are so goody-goody that they make the Bobbsey Twins look like Jack the Ripper and Mickey Jelke.

J. B.

'Why Manufacture Shoes With Nails?'

Why in this age of electronic sewing and welding and miracle cements and adhesives, do shoe manufactures still use nails. These nails come through into our feet after a few days, and I'm not talking about cheap shoes only.

L. Levy

Portraits

By JAMES J. METCALFE

Of course, I love you, dearest one . . . Of course, I am sincere . . . Of course, there is no other one . . . Who could be half as dear . . . Of course, I promise you the world . . . The moon and all the stars . . . With diamonds and with your choice . . . Of all the latest cars . . . Of course, you may be certain of . . . A mink coat or a stole . . . Along with my devoted heart . . . And my adoring soul . . . You do not have to worry what . . . Another day will bring . . . Because, of course, I promise you . . . The world and everything . . . But then, of course, I could be wrong . . . In thinking I can do . . . The many things in life that I . . . So glibly promise you.

Copyright, 1956, Field Enterprises, Inc. All rights reserved.

THOUGHTS FOR TODAY

He that is of a proud heart stirreth up strife: but he that putteth his trust in the Lord shall be made fat.—Prov. 28:25.

Four things a man must learn to do

* * *

If he would make his record true:
To think without confusion clearly;
To love his fellow-men sincerely;
To act from honest motives purely;
To trust in God and Heaven securely.

—Henry van Dyke.

Confident Living

Deep Therapy of Faith Can Help Physical Well-Being

Sunday School Will Participate

Recitations and Music to Be Offered Sunday at Church of Brethren

The Church of the Brethren will hold a Rally Day program at the 11 o'clock morning worship service tomorrow with the Rev. E. LeRoy Shafer giving the devotions.

The members of the Sunday School will present the meaning of Rally Day in recitation, song and prayer.

Young people on the program will be Carol Ann Warner, Alfred Fleming, Everett Spence, Sally Hutchins, Arlene Tate, Sandra Hutchins, Floyd Crulley, Danny Hutchins, Linda Shelton, Paulette Ebey, Patricia Davis, Ronnie Fleming and Kay Nonander.

* * *

Others will be Linda DeVault, Phyllis DeVault, Linda McClusky, Coral Philips, Timmy Broodwater, Mary Ashbaugh, Eliza Smith, Edward Clayton, Judy Clayton, Lottie and Dick Green, Jimmy Farmer, Martha and Susan Shafer, Mary Walker, Linda Dean, Bobby Kellbe, Beverly Wilsey, and Bobby Shafer.

* * *

Also taking part are Shirley Mae Millan, Jimmy Cummins, Arlene Davis, Jane Dean, Larry Walker, Gary Heppler, Janet Bender, Gary McCloudy, Martha Smith and Patty Lucas. The Men's Quartet will also be featured.

At the Sunday evening service at 7, Allen Ebey will bring special music on his saxaphone.

Benign Influence Can Keep Emotional Balance

By NORMAN VINCENT PEALE

One of the greatest things that can come to a human being in this world is sound, sturdy health. To have your heart functioning right, blood pressure normal and all your organs in proper working order is a priceless blessing.

* * *

An important aid to physical health is the depth therapy of faith. By that I mean that faith has the power to send its benign influence to the very center of your being and keep it functioning the way God meant. If you can get enough faith into your mind, you can overcome much sickness. It will help to maintain emotional balance so necessary to health.



DR. PEALE

A committee of distinguished physicians appointed by the British Medical Assn. recently conducted an investigation into spiritual healing. Their report was cautious, but did admit that what they called "conversion" has been known to accomplish remarkable results in changing the entire physical aspects of men and women.

And what did they mean by "conversion?" Simply a change in thinking and living by getting faith, deep faith, the kind that hits you hard when you get it and stays with you because you live by it.

AMAZING POWER

The sort of faith that merely bounces off the top of the mind without penetrating it does not have the spiritual and psychological potency to which we are referring. But deep faith has such amazing power that it not only changes people morally and spiritually, but also is a powerful foe to disease and a creator of health.

I recently read a book, "Stay Alive All Your Life," by a minister, the Rev. Dr. Alston Smith. The Rev. Dr. Smith writes about an occasion on which a doctor asked him to come to see a boy who was dying. The doctor said that he had done all he could, unless the minister could stimulate a new faith in the young man's mind.

* * *

The Rev. Dr. Smith arrived about 2:30 in the morning and found the doctor drinking coffee in the kitchen. "I don't believe Joe will live until morning," he told the minister. "But there is something about this case which baffles me. The boy ought to live, if only he would fight, but he won't. It's up to you to re-inspire his will to live."

"What can I do?" the minister protested.

"Go in and give him a transfusion of faith. That's the only thing that can save the boy."

He went into the bedroom and found the whole family gathered around the bed. Not knowing what else to do, he sat by the bed and opened his Bible. He read aloud the 23rd Psalm, the 121st Psalm and other passages of faith.

As he read, a deathlike stillness reigned in the room. He felt the power of the Scripture's words. As he continued to read, tears were rolling down the cheeks of the family. The power of God was present.

He read for perhaps an hour, then returned to the kitchen and spent the remainder of the night waiting with the doctor. At dawn, the doctor came from the sickroom with a look of awe on his face. "He has passed from coma into rest. His pulse is better. The indications are that he will live."

And the boy did live. Although he had been unconscious during the Bible reading, the power of faith had penetrated his subconscious. It had stimulated the will to live and perhaps had performed other functions within the organism to help restore him to health.

I could write about case after case like this. There are many of them. And what they mean to you is very simple. If the therapy of faith can work in such dire extremity, just think what it can do for you in the ordinary business of daily living.

(Copyright 1956)



LEVI EUBANKS

Minister of Music to Be Honor Guest

A tea and program will be given at 4:30 p.m. Sunday to celebrate the 12th anniversary of Levi Eubanks as minister of music at the Trinity Baptist Church.

* * *

The Male Chorus of Friendship Baptist Church, Detroit will appear on the program as well as Laura Crawford Price, guest soloist, of Second Baptist Church, Detroit.

* * *

Mr. Eubanks is currently directing five choirs at Trinity, Adult, Young Adult, Childrens Senior and Junior, also the Male Chorus.

The Tea is sponsored by the Senior Choir with Mrs. Louella Fultz, president, serving as chairman.

Ban on Unfit Literature Sought in Wayne County

Action by the Wayne county prosecutor's office to ban public display of morally objectionable magazines and pocket-size books from newsstands where young people may have easy access to them was sought Wednesday by the Citizens Committee for Better Youth Literature.

The committee, 15 persons reptizens Committee for Better Youth was sought Wednesday by the Cresenting civic and religious organizations, met with Joseph G. Rashid, assistant prosecutor. Fr. Paul J. Hickey of the National Organization for Decent Literature, presented the joint request.

Fr. Hickey said the group was seeking a clear understanding with the prosecutor's office and the police on the type of material covered by state statues and city ordinances. Some of the publications presented in evidence, he said, tend to incite and corrupt youthful morals.

Mr. Rashid conceded that objectionable publications were a public responsibility and also of magazine distributors and retailers. He promised that a specific written legal opinion would be given on each magazine cited. On this legal opinion the police then would be able to take action at the point of purchase.

POLICE SCRUTINIZE

Insp. Melville Bullach of the police censor bureau said his 13-man force was unable to check all publications, but had a working agreement with distributors to submit their wares providing for police scrutiny prior to sale here.

Five major distributors who handle 98 per cent of Detroit magazine sales volume will be invited to meet with the committee at its next meeting, Oct. 17.

* * *

The citizens committee included these groups: Detroit Federation of Women's Clubs, Detroit Council of Churches, Dearborn PTA, the Archdiocesan Councils of Catholic Men and Women, Catholic Youth organization and the National Organization for Decent Lit-

Million Austrians Protest Obscene Books

VIENNA—It took a truck to deliver a petition from the Youth Book Club to Austria's minister of education here asking for stronger legal measures to curtail distribution and sale of indecent literature.

The petition contained almost one million signatures. Austria has a population of only seven million.

Minister of Education Drimmer said he would introduce a bill in Parliament to make the existing law more effective.

Religious Instruction Resumed for Students

Classes of religious instruction for grammar school students not in Catholic schools were resumed at St. Hugo of the Hills Church after the 9:30 Mass last Sunday.

High school students not in Catholic schools will meet for classes in the St. Hugo School at 7:30 p.m. on Tuesday.

Nun on Kansas Board

TOPEKA, Kan.—Gov. Fred Hall named Sr. M. Miriam of Great Bend, Kan., to the Kansas State Board of Nursing Education and Registration.

Christian Council Plans Merger of 3 Movements

Plans for the proposed merger of three of its twelve member-movements have been hailed by the United Student Christian Council, the nation's largest cooperative student organization.

In a resolutino representing its first official judgment on the matter, the USCC 13th general assembly meeting last week at Green Lake, Wisc., termed the plans indicative of "an emerging pattern of unity" fully consistent with the basic aims of the organization.

* * *

The three movements contemplating merger are the Disciples Student Movement, the Westminster Fellowship of the Presbyterian Church in the U.S.A., and the United Student Fellowsip of the Congregational Christian Churches and the Evangelical and Reformed Church. The new group is to be known as the United Campus Christian Fellowship.

It warned, however, that the merger must "be seen as one, but one necessarily the only pattern of unity," and that if consummated, the new movement must not be considered the student Christian movement in the U.S. "with other movements on the outside."

* * *

In another action the assembly called upon USCC executives to convene "a small consultation" problems of racial conflict, tension during the current academic year "to analyze and suggest strategies to help USCC and its member movements help local student Christian groups . . . face the and apathy."

Aldersgate Group Seeks Understanding

The Aldersgate Fellowship of Central Methodist Church, a group of young people who are single and over 18 years of age, will have as its guest speaker Sunday at 8:00 p.m. Dr. Edwin B. Jones, a general administrative officer of the Reorganized Church of Jesus Christ of the Latter Day Saints.

* * *

The Aldersgate Fellowship, which extends an invitation to all interested persons to join them in this program and other of their activities, is having a series of Sunday evening meetings to study other Christian denominations for the purpose of gaining understanding and increasing brotherhood.

* * *

Dr. Jones, head of the tractor division of The Ford Motor Co., is qualified by his background, his education, and his present position in the church to speak about his church and to answer the questions which will be put to him by the group.

Church of Canada Votes Merger Talks

The General Council of the United Church of Canada has voted unanimously to continue union talks with the Anglican Church of Canada. It said these talks should proceed not only at top levels, but also locally, particularly in church extension and home mission work.

It also voted to explore the possibility of merger with other denominations "where there are prospects of early union." Similar interest in the proposed union had previously been voiced by Anglican Church officials.



Pontiac Press Photo

PLAYING THE CARILLON — Dr. Maurice A. Garabrant, organist and director of music at Christ Church Cranbrook, will present a carillon recital at 4 p.m. Sunday. Instead of keys like an organ or piano, the carillonneur strikes mahogany levers with his fists. Gloves are worn and usually the little finger has an extra padding. The 62 bells in the tower, tuned to the chromatic scale are stationary and played from an eight foot long clavier which is similar to the manuels and pedals of an organ. Roads in the area and parking space near the church provide parking for hundreds in their cars. The concerts will continue through October.

UNITY
71½ N. Saginaw St. FE 2-4609
Mrs. Blanche Jobi, Leader
Sunday, 11:00 A. M. Homecoming
Sunday School, 11:00 A. M.
Thurs., 7:30 P. M.—Study Class on "How to Let God Help You"

CHURCH of the GOOD SAMARITAN
199 Auburn Ave.
INSTALLATION of OFFICERS, 1:30
CIRCLES, 3:00 P. M.
Jessie Young, Rochester, Indiana, Speaker for Both Services
5:00 P. M.—HOT LUNCH
7:00 P. M.—EVENING SERVICES

Lake St. Church of God
Church School, 9:45 A. M.
Morning Service, 11:00 A. M.
Y. P. Service, 6:30 P. M.
Evening Service, 7:30 P. M.
Prayer Service and Bible Study, Tuesday, 7:30 P. M.
Rev. Paul Cooley, Pastor 88 Orton

South Side Church of God
Sunday School, 9:45 A. M.
Morning Worship, 11:00 A. M.
Evangelistic Service, 7:30 P. M.
Wed. Prayer Meeting, 7:30 P. M.
Rev. Herbert C. Shanklen, Pastor
FE 3-4390
Motor and Nebraska Sts.

United Presbyterian Churches

OAKLAND AVENUE
Oakland at Cadillac
Theodore R. Allebach, Pastor
Bible School ..... 11:20 A.M.
Worship ..... 10:00 A.M.
"WHAT DOES GOD HATE"
PART II
Youth Fellowship .. 6:00 P.M.
Evening Service .... 7:30 P.M.
"JESUS RAISES THE DEAD"
Wed. is Family Night
Dinner 6:30 P.M.

JOSLYN AVENUE
Joslyn at Third
Edmund L. Watkins, Pastor
Bible School ..... 9:30 A.M.
Worship ..... 10:45 A.M.
Youth Fellowship .. 6:30 P.M.
Evening Service .... 7:30 P.M.
Wed. Night Prayer Meeting ..... 7:30 P.M.

AUBURN HEIGHTS
3456 Primary Street
J. Harvey McCann, Pastor
Bible School ..... 10 A.M.
Worship 11:15 A.M.
Sermon on the Mount:
"SEEKING GOD'S FAVOR"
Youth Fellowship 6:30 P.M.

COMMUNITY UNITED PRESBYTERIAN CHURCH
Drayton Plains, Michigan
W. J. Teeuwissen, Jr., Pastor
9:45 A.M. ... Bible School
11:00 A.M. .. Worship Service
Pastor Preaching
6:30 P.M. ... Youth Groups
7:30 ..... Evening Worship
Wed. 7:30 P.M. Prayer Service and Study Hour

CHRISTIAN SCIENCE
SUBJECT FOR SUNDAY
"UNREALITY"
Sunday Services and Sunday School 11:00 A.M.
Wednesday Evening Service 8 P.M.
Reading Room 2 East Lawrence Street Open Daily 11 A.M. to 5 P.M.
Friday to 9 P.M.
FIRST CHURCH OF CHRIST, SCIENTIST
Lawrence and Williams Streets
HOW CHRISTIAN SCIENCE HEALS
RADIO STATION CKLW 800 kc
Sunday—9:45 A.M.
"AN UNFAILING REFUGE"
TELEVISION SUNDAY—9:30 A.M. Channel 7 WXYZ-TV

YOU be the judge!

DECIDE TO ATTEND THE Assemblies of God Sunday School
REV. W. WIBLEY, Minister
SUNDAY SCHOOL ..... 9:45 A. M.
MORNING WORSHIP ..... 11:00 A. M.
EVANGELISTIC RALLY ..... 7:45 P.M.
RADIO: WPON, SUNDAY ..... 8:00-8:30 A. M.
"Visit the Church of the Old Fashioned Gospel"
FIRST ASSEMBLY of GOD
210-216 N. Perry St.

FRIENDS CHURCH
962 Voorheis Rd., K. of P. Hall
Sunday School ..... 2:00 P. M.
Worship Service ... 7:30 P. M.
Cottage Prayer Meeting Wed. 7:00 P. M., 1053 Lakeview
Rev. Luther Addington, Pastor
FE 3-6328

FIRST METHODIST
S. Saginaw St. at Judson Paul T. Hart, Pastor
10:00 A.M. SERVICE
"SAFEGUARDS OF SOCIETY"
11:15 RALLY DAY and CHURCH SCHOOL PROMOTION
6:15 P. M. INTERMEDIATE FELLOWSHIP
No Evening Service
3:00 to 8:30 MISSIONARY CARAVAN OAK PARK CHURCH in FLINT
Wednesday Prayer and Bible Study and Fellowship 7:30 P. M. Series on God's Plan of the Ages

CHURCH OF CHRIST
87 Lafayette
Sunday Morning ..... 11:45 A. M.
Sunday Evening ..... 6:00 P. M.
Saturday Vocal Music Lessons and Song Drill ..... 7:30 P. M.
FE 7-0226 FE 5-1993

ST. JOHN'S LUTHERAN CHURCH
87 Hill Street at Cherry Court
Sunday School ..... 9:45 A. M.
Morning Worship ..... 11 A. M.
Rev. Carl W. Nelson, B. D., Pastor
Parsonage: 745 Owego Drive FE 4-3606

FIRST CHURCH OF THE BRETHREN
46 North Roselawn
"Christ is the Answer to All Our Problems"
Sunday School, 10:00 A. M. Rally Program, 11:00 A. M.
Evening Service, 7:00 P. M.
"THE STEWARDSHIP OF THE GOSPEL"
Special Saxophone Music by Allan Ebey
LEROY SHAFER, Pastor

9:45 A. M. SUNDAY SCHOOL
Promotion Day Program
11:00 A.M. WORSHIP
"The All Sufficient Christ"
Kind Words Are the Music of the World
YOUTH FELLOWSHIP 6:45 P.M.
"Mission Interviews"
EVENING WORSHIP—7:30 P.M.
"Religion with a Song"
FIRST UNITED MISSIONARY CHURCH
135 Prospect St. O. P. Eastman, Minister

FIRST GENERAL BAPTIST CHURCH
249 Baldwin Ave.
REVIVAL CONTINUES thru SUNDAY

FE 4-7407
SUNDAY SCHOOL 9:45 A. M.
MORNING WORSHIP 11 A. M.
GOSPEL SINGING 2 P. M.
EVENING SERVICE 7 P. M.
Baptismal Service
Rev. Robert Garner, Pastor
Music Director, Lowell Baggett
SPECIAL Gospel Singing
2:00 P.M.
FIRST GENERAL BAPTIST CHURCH
Sponsored by the Oakland County Singing Convention Featuring the
Speer Family
of Nashville, Tenn.
Also Local Talent From Pontiac, Detroit and Vicinity

The Speer Family

Annual Missionary Meeting
SEPTEMBER 30th to OCTOBER 7th
NIGHTLY 7:30 P. M. (Except Saturday)
Christian and Missionary Alliance CHURCH
178 Green Street
(Near Orchard Lake Ave.)
Rev. G. J. Bersche, Pastor
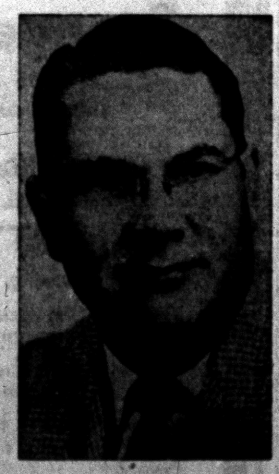
REV. T. G. ZIEMER
THREE FOREIGN MISSIONARIES and TWO MISSIONARY EVANGELISTS
Schedule and Personnel
Sept. 30—Rev. E. W. Davis, Missionary Evangelist
Oct. 1-3—Rev. T. G. Ziemer, Missionary to Thailand
Rev. R. S. Roseberry, Missionary, Statesman and Evangelist


October 4 to 7
Mrs. W. S. Martin, Missionary to French West Africa
Rev. Russell Kauffman, Missionary-Evangelist

UNITED LUTHERAN CHURCH OF THE ASCENSION
Williams and Lorraine
Rev. Wm. LaFountain, Pastor
The Common Service 11:00 a.m.
Sunday School .....10:00 a.m.

A Princeton University professor, Dr. Hugh Stott Taylor, has won several awards for producing high octane gasoline to serve our petroleum reserves. He came from his native England in 1914 and stayed here.

WESLEYAN METHODIST
67 NORTH LYNN STREET
10:00 SUNDAY SCHOOL — W. Y. P. S. 6:45 P. M.
11:00 WORSHIP — EVANGELISTIC 7:30 P. M.
Rev. C. D. Friess, pastor

THE SALVATION ARMY
(CITADEL)
29 W. Lawrence Street
——SUNDAY SERVICES——
Sunday School—9:45 A. M. Youth People's Legion—6 P. M.
Holiness Meeting—11:00 A. M. Salvation Meeting—7:30 P. M.
Thursday Prayer and Praise Meeting—7:30 P. M.
S/Captain and Mrs. Magnus A. Michalsen, commanding officers-in-charge
YOU ARE CORDIALLY INVITED!

FIRST SPIRITUALIST CHURCH
16 Chase Street
Evening Service .....7:30 P. M.
Mrs. Margaret Blackburn of Royal Oak
Silver Tea .....8:00 P. M. Wednesday

First Free Methodist Church
The Church of the Light and Life Hour
87 Lafayette Street (two blocks west of Sears)
Preaching 9:30 A. M. and 7:45 P .M.
Sunday School 10:30 A. M.
F. M. Y. 7:45 P. M.
Prayer Meeting Wednesday 7:30 P. M.
BRING THE FAMILY
Lyal H. Howison, Pastor — G. R. Moran, Song Leader

FAITH BAPTIST CHURCH
CAI Building—5460 Williams Lake Road
SUNDAY SCHOOL ..... 10:00 A. M.
MORNING SERVICE ..... 11:00 A. M.
EVENING SERVICE ..... 7:30 P. M.
Al Kasten, Pastor — MA 5-1140





BIBLE REBINDING
Rebind your family heirloom Bible. Expert workmanship and fast, dependable service.
Christian Literature Sales
69 Oakland Ave. — FE 4-9591

Church of Christ
1180 N. Perry — Phone FE 2-6269
MILTON E. TRUEX, Minister
"THE HERALD OF TRUTH" WKYZ—Each Sun. 1:00 to 1:30 P. M.
7:30 P. M. Wednesday Eve. Service
9:30 A. M. Sunday Bible School
10:30 A. M. Sunday Worship
7:30 P. M. Sunday Evening Service
FE 5-7643 — 871 Robinwood Ave.

COLUMBIA AVENUE
BAPTIST CHURCH
64 West Columbia Ave.



Sunday School ..... 9:45 A.M.
Morning Worship .....11:00 A.M.
B. T. U. ..... 6:30 P.M.
Evening Worship ..... 7:30 P.M.
Wed. Prayer Meeting ...7:30 P.M.
REV. A. H. MULLINS, Pastor — Phone FS 4-8574
Affiliated With Southern Baptist Convention

SEVENTH-DAY ADVENTIST CHURCH
156 Mt. Clemens Street
SABBATH SCHOOL ..... Saturday, 9:30 A. M.
SABBATH WORSHIP ..... Saturday, 11:00 A. M.
YOUNG PEOPLES ..... Saturday, 5:30 P. M.
PRAYER MEETING ..... Wednesday, 8:00 P. M.
H. E. LOHR, Pastor — FE 5-1204

Emmanuel Baptist Church
Telegraph Road at Orchard Lake Ave.
Departmentalized Sunday School for All Ages



Auditorium
Bible Class
10:00 A. M.



"ABRAHAM and GOD'S GRACE"
Broadcast Over WCAR 10:15 - 10:45
11:00 A. M.
MORNING SERVICE
7:30 P. M.
EVENING SERVICE
DR. TOM MALONE
Pastor
SPEAKING AT BOTH SERVICES
REVIVAL MEETING
Oct. 7th - 14th
DR. B. R. LARKIN
Speaker
Sunday School Attendance Last Sunday—1287

Artist Teaches Africans Mass Communications

A young Methodist missionary's experiments in a new field, training Africans in some of the techniques of mass communications, have been so successful he has been released from other duties for a year that he may continue his specialized work.

* * *

Hall Duncan, a former Oklahoma City commercial artist and advertising executive, has been teaching African Christians in the Belgian Congo how to draw educational and evangelistic posters and to write articles for publication.

The principal aim of his work is to train Africans to write and illustrate Christian literature that could eventually reach millions of persons in central Africa.

* * *

Duncan who once worked for the Daily Oklahoman and Times, arrived in the Southern Congo about a year ago after a year's study in Belgium and was assigned to teaching duties at Springer Institute, a Methodist missionary school at Mulungwishi.

WORK WITH AFRICANS

As one phase of his teaching, and on the side, he began to work with African students in the techniques of mass communications. Most of the work was on an experimental basis, since mass communications are a new thing to the African of the Congo.

* * *

The principal technique Duncan has been teaching has been the drawing and lettering of posters by the silk screen process. The first project was the production of a series of health posters dealing with the problem of intestinal parasites.

* * *

Duncan and his students worked in consultation with the medical staff of Springer Institute.

Duncan comments this way on the ability of his students to learn the new techniques, "It's amazing that it took only two and a half months for African students, who knew nothing about printing, to learn to design and print posters.

"Let these African Christian youth express themselves, and millions of Africans still unreached by the church can be reached and their lives freed from superstition to take on real meaning. Africans can be reached most effectively by their own people."

* * *

The attitude of the Africans themselves toward the new project is perhaps best expressed by a tribal chief Duncan visited recently. The chief said, "I must come and see the work. It is very good for my people."

Alcoholism Experts Request Church Aid

Religious leaders and experts in the problems of alcoholism have called upon the nation's churches and schools to set up expanded educational programs to combat drunken driving.

* * *

Meeting last week for the six annual North Conway (N.H.) Seminar, they also urged states to adopt more stringent laws dealing with drunken drivers and the strengthening of existing public and private agenices concerned with the issue.

The resolution grew out of a two-day meeting jointly sponsored by the North Conway Foundation, an interfaith organization established in 1951 to study alcoholism, Gov. Lane Dwinell, of New Hampshire and by various state and church groups. It was the first such meeting ever held. In attendance were some 100 officials of several faiths, national traffic safety officers, insurance company executives, attorneys, public officers and others.

* * *

Foundation officials said a smaller meeting to plan ways of implementing Conference recommendations is scheduled in October.

Catholics Report Success in Burma

BHAMO, Burma—The Columban Fathers' mission in northern Burma, the scene of recent penetrations by Red Chinese forces, has had the most successful year on record.

According to Msgr. Patrick Usher, perfect apostolic, the Catholic population has increased in the last year by 1,444, bringing the total to 10,156. This is treble the number in 1946. In addition 6,194 catechumens are under instruction.

* * *

According to Msgr. Usher, the activities of the Chinese Communists have not affected the Columban mission. The main penetrations seem to have taken place in the north near the district of Kengtung, which is staffed by Italian missionaries.

Bhamo, which has a total population of about 750,000, is staffed by 28 Columban missionaries.

Common Sense Will Eventually Settle Integration

CHICAGO—"American common sense" will eventually settle the segregation issue in the United States, a Negro bishop from West Africa said here.

Bishop Joseph Bowers, SVD, of Accra, African Gold Coast, said, however, that he saw "no immediate solution to American racial problems."

The bishop told newsmen here that Gold Coast natives look upon America as the promised land and are puzzled when they hear about segregation incidents.

He noted that in the Gold Coast itself, which has a population of about 4,500,000, "there is a remarkable lack of racial tension." The Gold Coast, now a British colony, expects to gain its independence from England in a year.

Bishop Bowers, 46, joined the Divine Word missionaries at age 18. He received his theological training in Rome and at Divine Word seminaries in Bay St. Louis, Miss., and East Troy, Wisc.

Catholic Women Off for Alaska

Lay Workers Volunteer to Assist Missionaries in Northern Wilds

SEATTLE, Wash.—Three vivacious young women visited here while on their way to Alaska where they will serve for a year, without pay, in the Alaska mission field—the first young Catholic lay women to volunteer for that activity.

Shirley Richard, daughter of Mr. and Mrs. Edward Richard, Springfield, Mass.; Rosemary Bobka, daughter of Mr. and Mrs. John W. Bobka, Clinton, Mass., and Jacqueline Langlorias, daughter of Mr. and Mrs. Ernest J. Langlorias, Worcester, Mass., are the young pioneers. Each of the girls is 21.

"When people hear what we are going to do," said one, "they either think we are crazy, looking for husbands or planning to enter the convent. They are all guessing wrong."

These young women are anxious to give part of their lives in the service of God. They do not feel that they have religious vocations. All have long been interested in Catholic Action and the lay apostolate.

JESUITS BUILD

Their destination is Copper Valley school, 200 miles east of Anchorage in the heart of the Alaska wilderness. The completed school may cost as high as $5 million.

It is being built under the direction of Fr. John Buchanan, SJ, entirely by donations of cash, materials and labor from people all over the United States and Canada.

The three girls are looking forward to a rough winter in Alaska. They will live in an uncompleted building and their food will be of the plainest.

They won't be "going places and meeting people" on weekends. But they said they anticipate their work will be the greatest experience of their lives.

Installation of Officers Scheduled Sunday Night



CHARLES JACOBS



CLARK ADAMS

The annual Simchas Tarah Dinner and Installation of officers will be held at 6:30 p.m. Sunday in Congregation B'nai Israel, 143 Oneida Rd.

Judge Clark J. Adams will be guest speaker of the evening. Rabbi Israel Goodman will deliver the invocation and Dave Utley, past president, will be the installing officer.

* * *

Other past presidents taking part in the ceremony will be Meyer Morris Kampner, Joseph Jacobson, Morris Blumeno, Lazarus Hershovitz and Sam Merkovitz. Leonard J. Kabetsky is also assisting on the program.

The following officers will be installed: Charles Jacobs, president; Milton Ressler, 1st vice president; George Surowitz, 2nd vice president; Melvin Goldman, 3rd vice president; Ed Avadenka, treasurer; Alvin Jacobson, financial secretary and Jerome Weiss, recording secretary.

* * *

Serving on the board of directors will be for one year term Sol Newhouse and Irving Diem; for two years, Karl Berg and Charles Eilender and Stanley Elbing will be on the board for a three year period.

Mrs. Charles Eilender is reservation chairman.

Mrs. Edward McCully to Speak at Marimont

Mrs. Edward McCully will speak to the young people of Marimont Baptist Church Sunday evening at 6:30.

At 7:30 p.m. she will show colored slides of the work of missionaries in Ecuador, South America. Her late husband had been a missionary sent to the mission field there by the First Baptist Church Pontiac.

The Rev. David Mortensen extends an invitation to the public.

3,000 Christians Confer in Ohio

33 States Represented at Laymen Convention in Cleveland

Upwards of 3,000 Christian laymen from 33 states and the District of Columbia met recently in Cleveland, O., for a three-day session which church leaders have predicted will have far-reaching influence in strengthening the U. S. laymen's movement.

* * *

The event was the first National Convention of Christian Men, (Sept. 14-16) sponsored by United Church Men, a unit of the National Council of Churches. In a program designed as one of inspiration, and not to take action or pass resolutions, the men representing scores of business and vocational interests heard some of the nation's top Christian leaders in a series of speeches on the general theme, "You shall be my witnesses."

In a public session, Evangelist Billy Graham cautioned an overflow audience of some 7,000 persons that you can't "short-cut your way through life or your assurance into heaven."

"There are four things for which people pay high prices," he declared. "These are sin, salvation, Christian commitment and witness. A person buys sin on the installment plan, salvation comes by the cross, commitment by self-denial and witness by honesty, integrity and right relations of man with man."

UNITY BEST DEFENSE

Congressman Walter Judd, of Minnesota, told the laymen that the U. S. is in effect defaulting to the Communist in the struggle for the hearts and minds of men. The best offense the country has, he declared is "to marshall the strength and unity of millions of dedicated Christians of the free world."

National Council president, Dr. Eugene Carson Blake, warned that unless the church is actually ruled by Christ it is but one of the many societes and organizations of our culture.

"The Christian cannot just stick to religion and leave other matters to politicians," he declared, for "that kind of tame cat' church is exactly what the Communists are trying to produce in Russia."

The American Tree Farm System, sponsored by the nation's wood-using industries, embraces more than 39 million acres of privately owned timberland.

FIRST UNITED PENTECOSTAL CHURCH OF PONTIAC
ONENESS
324 N. Perry Street
SUNDAY SERVICES
Sunday School .....10 a.m.
Morning Worship .....11 a.m.
Young People ..Wed. 7:30 p.m.
Bible Study .....Sat. 7:30 p.m.
Rev. Marvin P. Hester
"The Whole Gospel for the Whole World"—ONENESS

PERRY PARK BAPTIST CHURCH
Baltimore and Cameron
Opp. Emerson School
Sunday School, 10:00 A. M.
Morning Worship, 11:00 A. M.
Youth and Children's Church 11 A. M.
Young People, 6:15 P. M.
Evening Service, 7:30 P. M.
Rev. Hilding Bihl, Pastor
Ph. 3-2225

FIRST PRESBYTERIAN
West Huron at Wayne
Rev. W. H. Marbach
Rev. E. D. Auchard
Rev. G. E. Hershey
WORSHIP SERVICES
9:30 and 11 A. M.
CHURCH SCHOOL
9:30 and 11 A. M.

The Episcopal Church of the Advent
W. Long Lake Rd. at Middlebelt
Morning Prayer Sun. 9:30 A.M.
The Rev. John W. Wigle, Vicar

MOUNT OLIVE GENERAL BAPTIST CHURCH
1196 Joslyn Ave.



Sunday School 10:00 A. M.
Morning Service 11:00 A. M.
Evening Service 7:30 P. M.
Prayer Service Wed., 7:30 P. M.
The Rev. R. L. Beck, Pastor — CECIL KELLER S. S. Supt.

HIGHLAND CONGREGATIONAL CHURCH
½ Block Off M-59 on Milford Rd.
10:00 a. m. Sunday School
11:00 a. m. Morning Worship

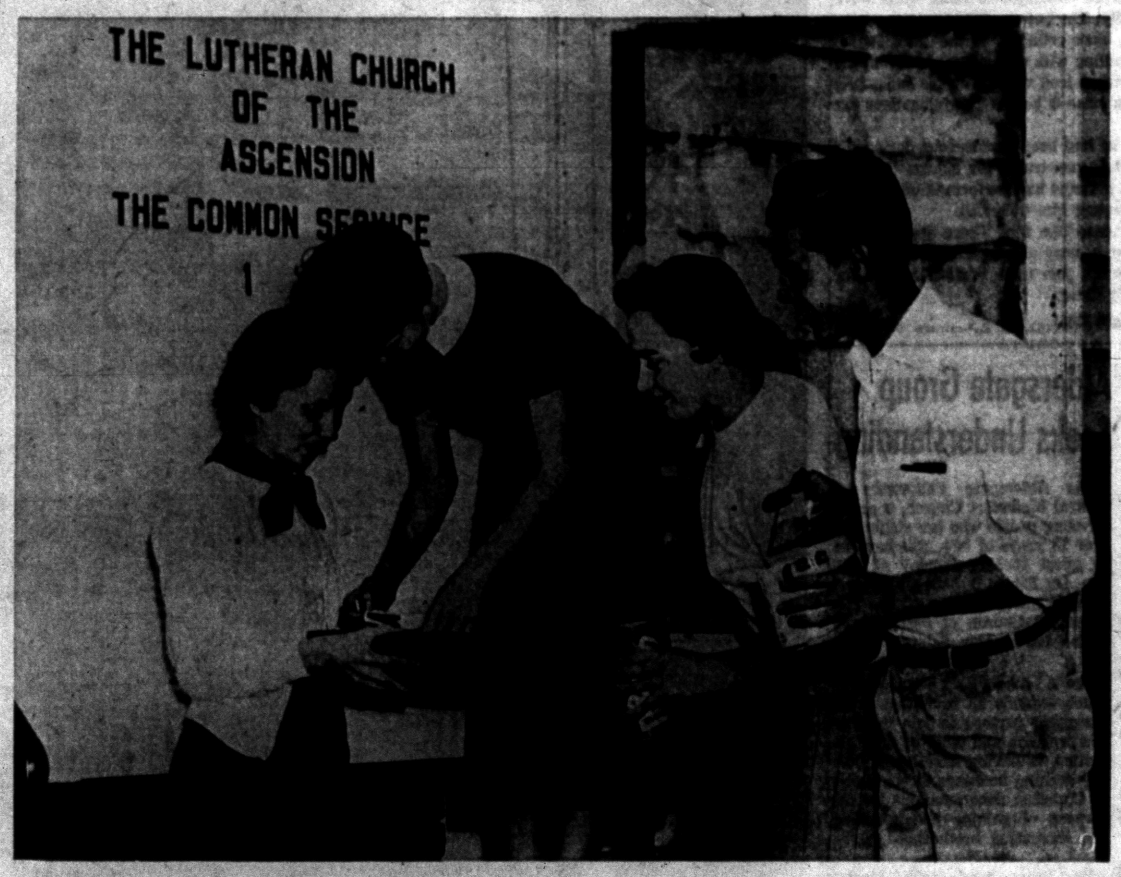

Pontiac Press Photo

PAINTING THE DOORS—Young people of the recently formed Luther League at the Lutheran Church of the Ascension on Williams street are assisting with the redecorating and remodeling of the church basement. The group assists the pastor with the parish paper and works with other Leagues to further Christian service among the youth of the world. Shown are (left to right) Sally Ronthi of 1865 Dryman road, Nicky Trutsch of 30 East Yale street, Sharron Wilson of 3816 Covert road and John Nelson of 110 Ivy street. The Rev. William LaFountain is pastor of the church.

ZION CHURCH OF NAZARENE
239 EAST PIKE STREET
Sunday School, 10:00 A. M. — Morning Service, 11:00 A. M.
Young People Service, 6:45 P. M.
Evangelistic Service, 7:30 P. M.
LAVERN SHEFFIELD, Music Director

GOODWILL GENERAL BAPTIST CHURCH
2287 Auburn Road—½ Mile West of Crooks Road
Sunday School 10 A. M. — Worship Service, 11 A. M.
Wed., 7:30 P. M. — Evening Worship, Sat., 7:30 P. M.
S. S. Supt., John Burleson — Pastor, Rev. Billy Brown

Evangel Temple
365 East Wilson
GEOFFREY DAY, B.A.A.T.H., Pastor
Presents
The Premier Showing
The GOSPEL Films Production of
"MARTYRED MEN"
Sunday Evening, Sept. 30 at 7:30 P. M.
1. The color film documenting the heroes of modern Christian missionaries.
2. You will see the fierce Aucca Indians of Ecuador and their primitive way of life.
3. You will thrill to the efforts of the missionaries as they endeavor to bring Christ to the "Regions Beyond."

Catholic Group Plans to Sponsor Essay Contest

WASHINGTON — During this 1956-1957 school year the Catholic Association for International Peace will sponsor a student essay contest on the subject "Social Justice in the International Community."

* * *

The contest is open to juniors and seniors in colleges and universities throughout the U. S. and also to seminarians in first and second years of philosophy.

The contest, which has a deadline of March 1, 1957, offers $300 for first prize, $200 for second and $100 third prize, and 20 honorable mention prizes of a one-year contributing membership in CAIP.

Each essay must be 2,000 words or less, and must be typewritten, double-spaced with the name, address and school of contestant on each sheet. Complete bibliographical information must be given for each direct quote.

The contest is in memory of the late Senator David I. Walsh of Massachusetts, with funds made available from the estate of his sister, the late Mary Walsh.

All Saints Episcopal Church
Williams Lake at West Pike
The Rev. G. George Widdifield, Rector
The Rev. Lewis W. Towler, Curate
SUNDAY SERVICES:
8:00 A.M. Holy Communion
9:30 A.M. Morning Prayer and Church School
11:00 A.M. Morning Prayer, Church School and Sermon by the Rector.
8:00 P.M. Evening Prayer.



ST. GEORGE'S CHAPEL
MILFORD, MICH.
8:00 A. M.—Holy Communion
9:45 A. M.—Church School
11:00 A. M.—Morning Prayer and Sermon by the Rev. Robert J. Bickley, Vicar

ST. ANDREW'S CHAPEL
PONTIAC LAKE SCHOOL
3515 Williams Lake Cor. Gale Rd.
8:00 A. M.—Holy Communion
10:00 A. M.—Morning Prayer and Sermon
10:00 A. M.—Church School
Rev. Waldo R. Hunt, Vicar

Apostolic Church of Christ
458 CENTRAL
A Church that preaches the Apostles Doctrines. Baptize like they did and receive the Holy Ghost; bring your Bible and Bible questions. Find out for yourself; don't take hear-say.
Services Sunday, 10 A. M. Sun., Tues., Thurs., Sat. 7:30 P. M.
Bishop L. A. Parent, Pastor



Bishop L. A. Parent, Pastor

Church School Has Promotion

Presbyterians Present Awards for Attendance Every Sunday

Rally Day will be observed by the First Presbyterian Church School tomorrow at 9:30 a.m.

More than 150 children and young people will receive certificates of promotion. The Church School serves over 450 children of all ages.

* * *

In addition to a brief worship service and the presentation of diplomas, perfect attendance awards will be given to David Tutor, Roberta Herrmann, Susan Huntzinger, Randall Craig Davis, Kristina Gent, Billy McFarland, Jerry Tiberg, Linda Mann, Carol Powell and Susan Davis.

Others are Sandra Baird, Sandra Harrison, Gil Lange Lyons, Linda Baird, Barbara Herrmann, Teddy Hoffman, Roger Riley, Karen Beam, Margaret McClelland, Mrs. Duane Lemaux, Clark Lemaux, Judy Tilberg, Ruth Hoffman, Julia Lyons and Mr. and Mrs. Duncan McVean.

Following the promotion and presentation of awards, the Rev. Galen E. Hershey will preach on "Thou Shalt Teach Thy Children."

A film-strip on "The Living Word" will be presented Sunday evening at the meeting of the Pioneers.

* * *

The Tuxis Society will install new officers Sunday evening at the then be given a pizza pie party devotional meeting. The group will at the home of the moderator, Karen Beam, of 2164 Avondale Ave.



Pontiac Press Photo

PLEDGING MORE FAITHFUL SERVICE — Young people of the First United Missionary Church will be promoted tomorrow. Taking part on the program will be Judy and Edward Haroutunian of 477 South Paddock street (left to right), David Sherk of 121 Osceola road and Iris Davis of 183 Elm street. This year 68 boys and girls will be moving on to another class. The art work in the background was done by Clyde W. Bostic with the young people decorating the church for the occasion.



REV. R. S. ROSEBERRY

5 Missionaries to Speak Here

Services Scheduled Every Night Except Saturday

The annual missionary meeting of the Christian and Missionary Alliance Church, 178 Green St., will begin Sunday.

Three foreign missionaries and two missionary evangelists have been engaged for the week of services, which will be conducted nightly at 7:30 except Saturday.

The Rev. E. W. Davis of Asbury Park, N.J., missionary evangelist, will be the first speaker at 7:30 p.m. Sunday.

The Rev. T. G. Ziemer of Thailand and the Rev. R. S. Roseberry of French West Africa, will begin their ministries Monday night.

* * *

The Rev. Mr. Roseberry has spent about 40 years in Africa as a missionary. He pioneered in many sections where people had never heard of the name of Jesus Christ.

"Under his leadership, the French West African field has developed into one of the largest missionary projects in the world," so states the Rev. G. J. Bersche, the pastor.

Going to East Thailand in 1931, the Rev. Mr. Ziemer has served as dean of the Central Bible School at Khon Kaon and also in a ministry of translation and literary work.

He has translated and published the text books used in the Bible School's four year course and also served on the committee for the translation and revision of the Thai language Bible, sponsored by the American Bible Society.

* * *

Beginning Thursday night, Mrs. W. S. Martin, French West Africa, and the Rev. Russell Kaufman, pastor and missionary evangelist of Indianapolis, Ind. will be the speakers.

Churches Gain in Membership

100 Million Americans Now Belong to Some Denomination

Church members in the United States for the first time in history number more than 100,000,000.

Church membership gains in the past year again outstripped population gains, continuing an upsurge that goes back to World War II. There are 2.8 per cent church members as against 1.8 per cent more people:

The figures covering all faiths in continental U.S. were released today by the National Council of Churches.

Other notable gains shown in the new annual statistics on America's religious life include:

Sunday school enrollments—up 3.4 per cent for a new total of nearly 39,000,000.

Local churches—a total of 305,449, representing an increase of 5,393 or 1.8 per cent.

Pastors with charges—222,018, a substantial gain of 8,051.

Per capita contributions—$48.81 annually, up seven per cent.

The latest annual compilation of the Yearbook of American Churches to be published Sept. 15 by the National Council of Churches, also shows there are now 100,162,529 members of all faiths in the United States. In the previous year the total was 97,482,611.

Of the 100,000,000 plus with religious affiliation, 58,448,000 are Protestant, 33,369,000 are Roman Catholic and 5,500,000 are Jewish. In addition there are 2,386,000 members of Eastern Orthodox Churches in this country.

Translated into percentages, the grand total shows that 60.9 per cent of Americans belong to churches, the highest percentage on record. By comparison, it was 57 per cent in 1950; 49 per cent in 1940 and 36 per cent in 1900. One hundred years ago less than 20 per cent of the American population belonged to a church.

The new church membership figures are based on official reports furnished by 285 religious bodies of the 268 listed in the Yearbook—the nation's only authoritative source of religious statistics of all faiths. Most of these bodies are small in numbers. The compilation shows that more than 98 per cent of all members are concentrated in 82 religious bodies while 53 church bodies account for over 96 per cent of the members.

Homecoming Plans Arranged for Sunday

Unity Church of Oakland County will have Homecoming Sunday at 11 a.m. in the church rooms at 71½ North Saginaw St. Mrs. Blanche Joki, leader, will bring the message.

All members and friends are invited. Following the service, refreshments will be served.

On Thursday a new class will be started, Mrs. Joki will conduct the study of "How to Let God Help You."

Her material will be a collection of the letters and lectures of Myrtle Fillmore, one of the founders of Unity.

The class will begin at 7:30 p.m. and is open to the public.

Mrs. Joki will be in the church rooms from 1 to 5 p.m. Thursday for consultation.

Promotion Program Planned by Classes

Promotion Day will be the program at the First United Missionary Church Sunday morning.

Nearly 70 boys and girls will be advancing to another calss. Priscilla Jones and Dixie Davis will open the service by singing "Tell Me the Old, Old Story."

After the congregation sings "Holy, Holy, Holy" Wesley Wood the Sunday School superintendent, will give the invocation and welcome friends and members.

Roger Godfrey will read several psalms and the children of the various departments will sing special numbers. The words to the Promotion Day song were written by the pastor's wife, Mrs. O. P. Eastman.

Hyla Ross is superintendent of the nursery, beginner and primary departments and Harold Hall is at the head of the junior department.

Passing from the primary to junior classes and receiving diplomas will be Linda Coward, Chery Gaylord, Marilyn Palmer, Jacky Schnake, Emma Jean McClain, Judy Carr, Sandra Henry, Jewell Reynolds, Richard Mora, Linda Kay Crawford and Danny Smith.

Also included will be Charles Oakley, Larry Whitten, Lynn Davis, Ardith Grahl, Maris Tamayo, Sandra Levesque and Darlene Hull.

From the junior to Intermediate From the Junior to Intermediate land, Twila Hamacher, Kathy Murray, Diana Irwin, Susan Jones, Glenna Hall, Dianne Rounding, Janet Lee Hamacher, Linda Sherk, Rose Marie Sprague, David Wotton, Ronnie Westover, Charles Wilson, Ronald Ward, Bud Stott, Robert Pieznac and Larry Healey.

Illinois Evangelist to Speak at Revival

A revival will be held at the First Church of God, 25 S. East Blvd., beginning Sept. 30 and continuing through Oct. 14. The Rev. Thomas F. Pickens will be the evangelist.

The Rev. Mr. Pickens who comes from West Frankfort, Ill., will speak each evening at 7:30 except Mondays. He will also conduct both the morning and evening services on Sundays.

J. Drell of Pontiac will be the song evangelist. The Rev. Eugene Ramsey, pastor, extends an invitation to the public to all services.

Bethany Baptist to Have Special Guest Speakers

Clarence H. Johnson, chairman of the weightlifting committee of the Olympic Association, will speak on "Experiences Behind the Iron Curtain" at 11 o'clock Sunday morning in Bethany Baptist Church.

A certified public accountant, and president of the Highland Park Chamber of Commerce, Mr. Johnson is a former president of the Michigan Baptist Young People, a member of the Royal Oak Civil Service Commission, president of Pan-American Weightlifting Federation and a member of the board of trustees of Covenant Baptist Church, Detroit.

At 7 p.m. Sunday, the Rev. Floyd Norton of Lansing, director of the Michigan Baptist Camp at Lake Louise, will speak of the camp, its purpose and activities.

Throughout the summer about 50 boys and girls attended the camp from Bethany.

Biggest industry in India is textiles accounting for one-fourth of the country's entire industrial production. Annual output is four billion yards of cloth, 350 million pounds of yarn.

Missionary Made Honorary Citizen of Brazilian City

The Rev. Clement E. Hubbard, a Methodist missionary from Rockmart, Ga., is the first Protestant ever to be named an "Honorary Citizen" of the city of Lins in interior Brazil. Like the rest of the country, Lins is predominantly Roman Catholic. The Rev. Mr. Hubbard, the founder in 1928 and principal of the American Institut of Lins, received the honor at a public ceremony.

The mayor of Lins, a city of 30,000, conferred the title "Honorary Citizen of Lins" on the Rev. Mr. Hubbard in "appreciation of the outstanding contribution he had made to the community life." The City Council previously had voted to make the award.

The Rev. Mr. Hubbard first went to Brazil in 1921 as a pastor and was assigned to Lins, which is in the south central part of the country. In 1928 he opened a school, the American Institute, whose enrollment has grown from a handful of students to more than 2,000.

The Institute carries on an evangelistic and educational program both for townspeople and for rural villagers. There are a primary school, high school, dental college, commercial school and night school. The Institute operates three demonstration farms which serve hundreds of farmers in the area.

Propose Russia Visit

A delegation of U. S. Christian youth may visit Russia to talk with church young people in the U.S.S.R.

The proposal for an exchange of visits between the youth of the two countries was made last week by representatives of the nation's Protestant youth organizations meeting in annual assembly at Williams Bay, Wis.

Pontiac School of Religion Slated to Open October 8

The Rev. Galen E. Hershey, an associate pastor of the First Presbyterian Church, will teach the class on church history for the Pontiac School of Religion to be held in the First Congregational Church.

* * *

The school is scheduled to start at 7:30 p.m. on Monday Oct. 8 and will continue each Monday for six consecutive weeks.

The history class will study the background of the church, the origin of Protestantism, the development of denominations and the present major trends of the church.

A native of Bristol, Iowa, the Rev. Mr. Hershey received his B.A. degree from Tarkio College in Missouri and his Bachelor of Divinity degree from the United Theological Seminary in Dayton, Ohio.

He did graduate work at the University of Iowa while holding two pastorates in the state.

Dorothy Hollister who is teaching the class on creative activities at the school of religion, is the kindergarten teacher at Central School.

She received her Bachelor of Science degree at Eastern State College and her Masters at the University of Michigan. She is a member of Central Methodist Church.

Miss Hollister is in charge of the Girl Scout Mariners. She trained the girls who took part in the International Girl Scout Round-Up last August.

Besides her teaching, she also works with the Board of Education on the city-wide testing of children and is a committee member of the M.E.A. Convention.

Miss Hollister makes her home with her father on Shirley street.



REV. GALEN E. HERSHEY



DOROTHY HOLLISTER

Free Parking Available

WASHINGTON, D.C. — Churchgoers no longer have to worry about parking problems. The Washington Parking Assn., has made free parking available in 1050 city parking lots. Only ticket necessary is a copy of the day's church program.

Heifer Project, Agency for U.S. Organizations

The 9,000th head of cattle to be shipped overseas by Heifer Project sailed from New York last week. The heifer, was one of 63 animals shipped for distribution to refugee farmers in West Germany, by the inter-faith organization.

Since its formation 12 years ago Heifer Project has sent to 28 overseas countries a total of 9,051 heifers, 7,300 goats, 1,300 pigs, 264,860 chicks, 287,000 hatching eggs, 449 sheep, 45 horses, 530 rabbits and 200 packages of bees.

The organization acts as agency for the collection, shipment, and distribution of livestock contributed by individuals, church organizations and service clubs of the U. S.

WATERFORD COMMUNITY CHURCH
Andersonville Road Near Dixie Hwy.
S. S., 9:45 Worship, 11:00 A. M.
Evening Service, 7:30 P. M.
Family Bible Hour, Wed., 7:30 P. M.
Fundamental—Undenominational

AVONDALE BAPTIST CHURCH
2185 Auburn Rd., Near Crooks
10:00 A. M. Sunday School
11:00 A. M. Worship Hour
Rev. Richard DeGrow, Pastor

CHRISTIAN PSYCHIC SCIENCE CHURCH
30 Whittemore Street
7:00 P. M. Sun. Eve. Prayer Service
7:30 P. M. Sun.—Rev. McGhee
Midweek Service, Wed., Oct. 3

CALVARY MISSIONARY CHURCH
206 Midway—at Sanford
Sunday School ..... 10:00 A. M.
Morning Worship ..... 11:00 A. M.
Evening Worship ..... 7:30 P. M.
Wednesday, Day of Prayer
Beginning at 10:00 A. M.
Rev. Ross L. Davis, Pastor
FE 4-9023

THE KEY TO JOYOUS LIVING
Personal peace and happy victorious living come only when Christ is given first place in your heart and life.
LET CHRIST UNLOCK YOUR HEART'S DOOR
Sunday School ..... 10:00 A. M.
Morning Worship ..... 11:00 A. M.
Youth Service ..... 6:45 P. M.
Evangelistic Service ..... 7:45 P. M.
Wed. Prayer Meeting ..... 7:45 P. M.
FIRST OPEN BIBLE CHURCH
1317 Joslyn
1 Block N. of Walton Blvd.
Rev. T. H. Staton FE 2-5497

LUTHERAN CHURCHES
MISSOURI SYNOD
ST. PAUL
Joslyn at Fourth
(NORTH SIDE)
George Mahder, Pastor
Morning Service ..10:45 A. M.
Early Service ..... 8:00 A. M.
Sunday School .... 9:30 A. M.
GRACE
Corner Cenesee and Glendale
(WEST SIDE)
Richard C. Stuckmeyer, Pastor
Services at 9 A.M. and 11 A.M.
Sunday School at 9 A. M. and 11 A. M.
ST. TRINITY
Auburn Ave. at Jessie
(EAST SIDE)
Rev. Ralph C. Claus
Sunday School .... 9:45 A. M.
First Service ..... 8:30 A. M.
Second Service .... 11:00 A. M.

FIRST CONGREGATIONAL CHURCH
Corner East Huron and Mt. Clemens at Mill St., Pontiac
(Opposite Post Office)
Sunday Morning Service, 10:30 A. M.
"PURE WORDS"
The Rev. Mr. Burton, Preaching

EAST HURON at PERRY
Central Methodist
REV. MILTON H. BANK, D. D., Minister CALVIN C. RICE, B. D., Asst.
SUNDAY SCHOOL .....10:00 A. M.
MORNING WORSHIP ....10:45 A.M.
"WHAT ARE WE WAITING FOR?"
(Broadcast over WPON 11:00 A. M.)
Dr. John H. Hall, Preaching

BETHANY BAPTIST CHURCH
West Huron at Mark
9:45 A. M.—Church Classes for All Ages
Six Adult Classes
11:00 A. M.—Clarence H. Johnson, Layman, Covenant Baptist Church, Detroit
"Experiences Behind the Iron Curtain"
5:00 P. M.—Fellowship Hall Open for Recreation
7:00 P. M.—Rev. Floyd Norton, Lake Louise Night

CHURCH of the NAZARENE
60 State Street
"Pontiac's Singing Church"
KENNETH A. HUTCHINSON, Minister
ARTHUR HUBBS, Minister of Music
11:00 A.M. — Morning Worship
7:30 P.M. — Evangelistic Service
Guest Speaker — Mrs. Lena Brandenburg
Sunday School, 9:45 A. M. Youth Group, 6:30 P. M.

FIRST SOCIAL BRETHREN CHURCH
316 Baldwin Ave. Pastor, Rev. Tommy Guest
REGULAR SERVICES
PRAYER SERVICE—THURS. ..... 7:00 P. M.
SATURDAY EVENING SERVICE ..... 7:00 P. M.
SUNDAY SCHOOL ..... 10:00 A. M.
MORNING WORSHIP ..... 11:00 A. M.
SUNDAY EVENING SERVICE ..... 7:00 P. M.
— Public Invited —

Central Christian Church
347 North Saginaw Street
BIBLE SCHOOL .....9:45 A.M.
MORNING WORSHIP 11:00 A.M.
EVANGELISTIC HOUR .....7:30 P.M.
REV. RUDOLPH HEARN, of Livonia
Guest Speaker at Both Services
WED. PRAYER MEETING
at the Church .....7:30 P.M.

FIRST BAPTIST CHURCH
Oakland and Saginaw
Pontiac, Michigan
Rev. H. H. Savage, Pastor
Rev. W. E. Hakes, Ass't Pastor
Our responsibility—the World; Our resources—the Word.
SUNDAY SCHOOL—9:45 A. M.
(Classes for All Ages)
MORNING WORSHIP—10:45 A. M.
"SATAN, HIS PERSONALITY POSITION and POWER"
EVENING WORSHIP—7:00 P. M.
"THE LAST TRUMPET"
Dr. H. H. Savage, Speaking at Both Services

To WHICH CHURCH did the APOSTLES BELONG?

There is much unnecessary confusion about the beginning of the Christian Church—the early New Testament Church to which the apostles belonged.

Much of this confusion is rooted in the fact that some segments of Christianity in the twentieth century have claimed the early New Testament Church as their own exclusive ancestry. In so doing there has inevitably been distortion in presenting the picture of the early Church.

The fact is, the early Church did not have various "faiths" and "denominations." It was simply composed of those who came to believe in the risen Saviour, Jesus Christ. Through their faith in Christ they knew that they would be saved from the wrath of God. The Bible says that "the Lord added to the church daily such as should be saved." (Acts 2: 47)

Bible-believing Christians today do not maintain that the Church is made up of just one sect or denomination. The basis of membership in the Church has not changed since the first century. The Church is still composed of all those who believe in Jesus Christ as Saviour. It is still made up of all those who are saved.

There is close fellowship today among Bible-believing Christians in numerous Protestant groups, just as there was close fellowship among the various groups of believers in the days of the apostles. Among these believers the Bible has always stood as the supreme authority in spiritual matters.

Through the Bible message of salvation these Christian believers have come to know a newness of life which was known to the apostles—and to all believers of their day. The Bible says that "if any man be in Christ, he is a new creature: old things are passed away: behold, all things are become new." (II Corinthians 5: 17)

If you would like to know more about the Church—the great fellowship of those who believe on Jesus Christ as Saviour—you will want to have a pamphlet which has been prepared for your benefit. You may have it FREE of charge if you fill in and mail the following:

FIND OUT THE TRUTH Today!

THE NATIONAL ASSOCIATION OF EVANGELICALS
Box 7411, Washington 4, D. C.
Please send FREE pamphlet (EA7)
Name .....
Street .....
City ..... Zone .... State .....



Revival Ends Sunday
Evangelist Ethel R. Willitts
Gives Her Life Story and Prays for the Sick!
9:45 to 12:15 A. M. Morning Service and Bible School
Dr. Leland L. Marion, Speaker
CHRISTIAN TEMPLE
505 Auburn Ave.

Come! Bring Your Family . . . to
The Pilgrim Holiness Church
Baldwin and Fairmount
TONIGHT and TOMORROW
Hear the dynamic Scriptural preaching of DR. W. L. SURBROOK, of Owosso, Mich.
Enjoy the inspirational singing and music by MAX and BARBARA HAMILTON of Indiana
Tonight—7:30 P. M.—Sunday Night
SUNDAY MORNING ..... 11:00 A. M.
SUNDAY SCHOOL (All Ages) ..... 10:00 A. M.
PILGRIM Y. P. S. ..... 6:45 P. M.
E. C. Swanson, Minister Roy Overbaugh, S.S. Supt.

FIRST CHURCH of GOD
25 East Boulevard—South of Lookout Drive
9:45 a. m. Sunday School 10:45 a. m. Morning Service
7:30 p. m. Evening Service
H. Eugene Ramsey, Minister—Gen. Offices: Anderson, Ind.
REVIVAL MEETINGS
September 30th thru October 14th
7:30 Each Evening Except Mondays
Evangelist—Thomas F. Pickens,
I. Dorell Butler, Song Leader

Brides and Betrothals Take Suburban Spotlight



MR. AND MRS. FRANK NICHOLS

TOGETHER 55 YEARS — Mr. and Mrs. Frank Nichols of 514 West Third street will celebrate their 55th wedding anniversary on Tuesday. High Mass of Thanksgiving will be celebrated at St. Andrew Catholic Church that morning and later a family reception will be held at the home of their daughter, Ethel Nichols in Berkley. The Nichols have occupied the same residence for the past 55 years, Mrs. Nichols coming to Rochester from Gatestown. Mr. Nichols is a native of Rochester. Besides Miss Nichols they have two daughters, Mrs. Murl Guild of Gardenia, Calif., and Mrs. Bernice Kurtz of Covina, Calif., and two sons, Kenneth of Pontiac, and Roland at home.

Pair Honeymooning at Sea Island, Ga.

ROMEO — Our Lady, Star of the Sea, Grosse Pointe Shores was the scene of Saturday rites in which Mary Helen Verbiest became the bride of Alan Richford Devine Jr.

Mary Helen is a daughter of the Christopher Marcellus Verbiests of Grosse Pointe Shores. The bridegroom's parents are Mr. and Mrs. Alan Rochford Devine of Romeo.

The bride's gown was taffeta faille appliqued with alencon lace and tiny pearls. Her full skirt extended into a chapel train. Matching alencon lace formed her half-cap headdress which held her fingertip illusion veil. She carried a cascade arrangement of eucharist lilies, stephanotis, lilies of the valley and ivy centered with a white orchid.

Mary's sister, Beth, was her maid of honor. Another sister, Mrs. Richard Kelly, Geraldine and Margaret Ann Devine, sisters of the groom, Susan Harris, Alberta Jacob and Constance Gildner attended as bridesmaids.

James Devine came from Park Ridge, Ill., to be his brother's best man. Seating the guests were his brothers, Lieutenant Edward Devine of La Jolla, Calif., Ensign Daniel Devine of Foley, Ala., Vincent Brennan, Martin Galvin, John Moore and the bride's brother, Thomas Verbiest.

A wedding breakfast at the Detroit Boat Club followed the ceremony after which the couple left for a two-week honeymoon at the Cloister in Sea Island, Georgia.



MRS. ALAN R. DEVINE JR.

Women Voters Slate Workshop

League Arranges Oct. 4 Event for W. Bloomfield Civic Leaders

WEST BLOOMFIELD TOWNSHIP — The League of Women Voters here is planning a Thursday workshop entitled "Training Discussion Leaders."

The meeting will take place at 7 p.m., at West Bloomfield High School.

Bernadette Larney, Detroit, of the Child Research Center of Michigan, will coodinate the program. Miss Larney, active in alumni activities of Mary Grove College, has had nine years experience as a discussion leader of the "Great Books" group.

Discussion leaders for the workshop will be Mrs. Graham Overgard, Mrs. Gerald Cohen, Mrs. Jack Counens and Mrs. Fred Blackmore.

The League has intited community leaders, club and PTA presidents and other groups to send representatives to the workshop.



MR. AND MRS. GEORGE BRAID WOOD

Dale W. Licks Visit Niagara

Former Marilyn Foster Wore Lace and Tulle for Wedding

MARLETTE — Mr. and Mrs. Dale W. Lick, who were wedded recently in the Marlette Reorganized Church of Jesus Christ of Latter Day Saints, are living in Lansing after a short wedding trip to Niagara Falls.

The bridegroom, a sophomore at Michigan State University, is the son of the John Licks of Attica, while the bride, the former Marilyn Foster, is daughter of the Merril Fosters.

For her wedding, the bride wore a waltz-length gown of lace with a fitted bodice, scalloped neckline, and a lace apron-effect skirt in nylon tulle. Her illusion veil was held by a coronet crown of tiny pearls. She carried a white Bible covered with pink roses and valley lilies.

Charles Harrow, a former art instructor of the groom, sang "The Lord's Prayer," and "Whither Thou Goest," accompanied at the organ by Marily Innes.

Mrs. William Cumper served as matron of honor, and Mary Ann Foster, sister of the bride, and Mrs. Gary Richmond, her cousin, were bridesmaids.

William G. Cumper, a friend of the groom, served as best man and his attendants were Don R. Lick, brother of the groom and Lyle D. Foster, brother of the bride.

Pick Southfield Sites

Burroughs, Bell Moving Towards Offices in Area

SOUTHFIELD TOWNSHIP—Two national firms began planning on building office buildings on Northwestern highway this week after receiving final zoning decision from the township board on Tuesday.

Burroughs Corp. of Detroit will move its central staff here, with possibly up to 450 workers to support the general direction of the firm, which has about 10,000 employes in Detroit plants and offices.

Michigan Bell Telephone Co. is planning two of five tentative planned buildings, for its accounting, engineering and administrative offices.

The Burroughs site is on a 24-acre site just north of the Bendix offices on the corner of Ten and One Half Mile road and Northwestern. A deceleration lane along Northwestern was also approved by the board.

Parking lots will provide space for 80 visitors cars in front of the modern, two-story building, and 300 employes cars in the rear, according to Edward F. Neubecker, assistant secretary of the corporation.

Floor space will be about 125,000 square feet, he said.

Plans are not drawn up as yet for the structure, but estimated completion will be in about a year and a half, the official said. No cost estimate is available.

The Bell building will cluster on a 40-acre site north of Nine Mile on Northwestern, with an anti-flood pool planned for storm waters.

Fire Threatens Hotel

ROCHESTER—Rochester firemen answered an alarm at 2:35 Friday afternoon at St. James Hotel, corner of Main and Fifth, quenching a blaze caused by burning grease which threatened the rear apartment of the wooden structure. The hotel, one of the oldest structures on Main Street, is owned by the heirs of the late Mrs. J. W. Smith.



JEAN GRAPPAN

ORTONVILLE — Mr. and Mrs. Ynes Benitez of 80 Church announce the engagement of their daughter, Jean C., to Richard Thompson of Ortonville. He is the son of Mrs. Cynthia Patterson of Fort Lauderdale, Fla., and the late Walter Thompson. Miss Grappan has been employed with the General Telephone Co. for three years, and her fiance is an Eastern High School, Detroit, graduate. They plan an early summer wedding next year.

Auto Parts Thefts Solved in Marlette

MARLETTE — Police here believe they have solved recent auto accessory thefts with a round-up of eight 16 and 17-year-old boys following a tip given them Tuesday night. One youth drew a two-day jail term, two were released, and three turned over to probate court, all after pleading guilty.

Area Boys Win Tour

John Sweeney of Romeo, Howard Storm of Lake Orion, LeRoy Maberry of North Branch and Hugh Milligan of Cass City were area 4-H winners participating in two-day market study tour in Detroit. The excursion was sponsored by MSU Agricultural Extension Service and the Railroad Community Committee of Detroit.

County Calendar

Seymour Lake

The Belle Sherwood Circle has invited members of The Sally Bailey Circle to meet with them in the home of Mrs. James Allen, 9635 Pine Knob Rd., Monday, at 8 p.m.

Thomas

Thomas Community Assn. will sponsor a creamed chicken, roast beef cafeteria supper at Thomas Community Hall Tuesday evening, with serving starting at 5:30 p.m. The public is welcome.

Metamora

Thornville Community Club will meet Tuesday at the home of Mrs. Albert Thomas with Mrs. William Ferrier as co-hostess. Mrs. Wayne Dudley will show pictures.

Annual meeting and election of officers will be held by the Metamora OES Tuesday at 8 p.m. at the Masonic Hall.

Regular meeting of the Metamora F. & A.M. will be Oct. 8, at the Masonic Hall, at 8 p.m.

Lake Orion

The St. Gabriels Guild will seek to raise funds for the St. Joseph Building Fund by sponsoring a bake sale Sunday in the lobby of the St. Joseph School between 8:30 and 12 a.m.

Leonard

The Methodist Sunday School's annual Rally Day will be on Sunday, at the regular 11 a.m. hour, with parents and friends invited to attend.

Gingellville

The Garden Club here will meet at the home of Mrs. Roger Williams Jr., 4250 Rohr Rd., at 1:30 p.m. Wednesday. They will make plans for the year's meetings.

Imlay City

The Imlay City Chapter No. 233, OES, will have advanced officers night Wednesday at 8 p.m. with refreshments after the meeting. Public memorial service for members who have died during the past year will be held before the meeting.

The Women's Study Club will hold its first meeting on Tuesday with a luncheon at 1 p.m. in the Community Room. Committee in charge is Mrs. C. E. Terry, Miss Ora Woodworth, Mrs. Clare McClure and Mrs. Harry Diehl.

Rochester Building $232,030 for Month.

ROCHESTER—The Village Activity report for this month showed thet total valuation in building to be $232,030. Twenty-five permits were issued, with 15 residential; three garages; one remodeling; one commercial; three additions to residences; one industrial addition, and one carport.

* * *

Village Treasurer's report showed that the total tax roll for 1956 was $108,113.20, of which $102,785.51 has been collected to date.

Engagements Told by Parents

Mr. and Mrs. Robert J. Scribner, 95 Windsor St., Rochester, are announcing the engagement of their daughter, Donna Lee, to Richard L. Davison, son of Mrs. Charles Wilson and the late Wayne Davison, of Utica. Wedding plans are not definite.

Mr. and Mrs. Wade Williams of 43534 Schoenherr Rd., Utica, tell of the betrothal of their daughter, Evelyn, to Airman 3-c Bobby Glenn Spencer. He is the son of Mr. and Mrs. Clifford Spencer of Rochester. Wedding plans have not been revealed.

Scout Executive Sets Meet With New Pack

GINGELLVILLE—Willard Wells of Ottawa District will meet with parents, leaders and boys who are forming the new Club Pack for this area at 8 p.m. Monday at the Gingellville Community Club. The pack will be organized and parents given final training, although leaders will continue training later. The PTA executive board has approved sponsorship.



MR. AND MRS. GARELD BATES

Holliday-Bates Wedding Seen in Baptist Church

LAKE ORION — At an evening service in the Lake Orion Baptist Church, Lois Leola Holliday, daughter of Mr. and Mrs. David Henry Holliday of Grandview street, became the bride of Gareld Edwin Bates, of Davidson, son of Mrs. Rhoda Bates Blakslee and the late Morris Bates of Bedford, Indiana.

The Rev. Walter C. Ballagh performed the ceremony with the Rev. George Dagley of the Berean Baptist Church of Flint assisting.

The bride chose a ballerina-length Chantilly lace and nylon net gown, with sleeves pointed at the wrist. Her fingertip veil was secured by a double crown of sequins and pearls. She carried a white Bible with a single white orchid and stephanotis.

Donna Holliday, sister of the bride, was her maid of honor, in blue crystalette and carrying yellow rosebuds accented with black jeweled wheat heads and black satin streamers. Her bridesmaid, Carleen Rupp, wore coral crystalette, and carried rosebuds and jeweled wheat.

Edward Keith of Flint, served his friend as best man. The ushers were James Campbell and Marvin Burnett.

The reception which followed immediately in the chapel basement was attended by 150.

The couple is honeymooning at Niagara Falls, and on their return will make their home at 103 Third Ave., Davidson.

Wedded in Romeo

Couple Touring Canada

ROMEO — When Mr. and Mrs. George Braidwood, who spoke vows recently in St. Clement's Church return from a Canadian wedding trip, they will reside in Romeo.

The bride, formerly Rosemary Peters, is daughter of the Albert Peters' and the bridegroom's parents are the Peter Braidwoods.

The bride's gown was of white silk, fashioned with a Sabrina neckline, lace fitted sleeves ending in points over her wrists, and a bouffant ballerina skirt trimmed with hand - trimmed Alecon lace.

A double tiara studded with rhinestones and tiny pearls held her shoulder-length veil of French illusion. She carried a bridal prayer book covered with tiny pink roses, ivy and streamers in a cascade arrangement.

The bride's sister, Laura Ann Peters, was maid of honor, and Marjorie Kaltz of Detroit, the bride's cousin, was the bridesmaid.

Flower girl was Jeannie Peters, niece of the bride. Donnie Ritter, the groom's nephew, was ring bearer.

Alfred Peters, brother of the bride, served as best man, Raymond Ritter Jr., was groomsman. Seating the guests were James Burlison and Vincent Peters of Cleveland, Ohio.

Following the ceremony a breakfast for 100 guests was served at the Veteran's Hall.

Sewage Plan in Marlette Is Assigned

MARLETTE—R. W. Petrie and Associaties, Inc., of Benton Harbor, was engaged Wednesday night to develop working plans for a sewage dispoal plant for Marlete.

* * *

Petrie, present at the Council meeting, said he hoped plans can be completed by around the first of 1957, possibly before. In a separate contract, the Petrie Associate were authorized to make preliminary survey of the water situation.

Plans will be for a population of 3,600 people, plus the industrial requirements. They will entail handling both sanitary and storm water through a single set of mains.

Although the proposed plant would be somewhat over-size for the present population of the village, the council feels that it is none too big for the foreseable growth of the town.

Lengthen Clerk Hours in West Bloomfield

WEST BLOOMFIELD TOWNSHIP — Frank Hallett, township clerk, says a special effort is being made to register as many residents as possible before the November presidential election.

Registrations may be made from 9 a.m. to 8 p.m. on Monday, from 9 a.m. to 5 p.m. Tuesday through Friday, and from 9 a.m. until noon on Saturday.

Next Saturday's hours may be extended to all day, if necessary, he says.

Altrusan Delegate

MARLETTE — Mrs. Clifford Curtis will represent the Altrusa Club at the Alma, Oct. 9 and 10 district federation sessions.

St. Paul Women Slate Oct. 4 Harvest Dinner

ROCHESTER — The Woman's Society of Christian Service of St. Paul Methodist Church have set Thursday for their Harvest Dinner, in place of the usual annual fall fair.

The dinner will be cafeteria-style and serving will begin at 4:30 p.m.

There will be a kitchen apron booth and other sale items displayed by various circles at the event, held in the church dining room on Walnut street.

G. M. C.
TRUCK and COACH DIVISION
Offers unlimited opportunities for experienced Chassis and Body Draftsmen, Graduate Engineers, Graduate Accountants.
If you are interested in a challenging and rewarding future, we invite you to investigate these opportunities.
For Further Information Please Contact
W. L. PELTON
Salary Employment Manager
GMC Truck and Coach Division
660 So. Blvd. East
Pontiac, Mich.
Phone FE 5-4111

REAL ESTATE — INSURANCE
Residential—Business Home—Contents
Farms—Investments Burglary—Liability—Auto
Take Advantage of Over 30 Years of Experience. Chances Are We Have Served Your Neighbor. Let Us Serve You!
JOHN K. IRWIN
REALTOR
REAL ESTATE SINCE 1925 INSURANCE
313 W. Huron FE 2-4031

SPECIAL
Monday 5 to 9
Only!

Ready-to-Hang
Draperies
42"x90"
Regular $7.95
Monday Night Only
$5.95 Pr.
Floral Pattern
Choose from a solid rose or rose and gray pattern on a white background.
Modern Print
White background with designs in brown, aqua or pink.
McCandless'
Pontiac's Oldest Exclusive Floor Covering Firm!
11 N. PERRY ST. Phone FE 4-2531



NO BED OF ROSES — With difficult scenes aplenty in "Light Up the Sky" the Township Players third production to be staged at West Bloomfield High School Auditorium Nov. 2 and 3, this group try to unsnag a staging problem. From left to right are Dorothy McArthur, of an arrangements committee; George Curran of the cast and Mogens Klopp, producer.

SOLD

Everything



WITH A PONTIAC PRESS

WANT AD

Constant users of Pontiac Press Want Ads report tremendous results in selling items they can no longer use.

Just about anything can be successfully sold through the want ad columns. There's no limit to the amount of items always in demand—household items, hardware, electrical appliances, automobiles, sporting goods and clothing to mention but a few.

Turn those items you no longer use into ready cash, the modern way, the quick way, the Want Ad way. It costs so little.

To Place Your Want Ad in the Pontiac Press

Dial FE 2-8181

THE PONTIAC PRESS

WANT AD DEPARTMENT

Romantic News Again Takes Spotlight

At Madison Junior High School

Pontiac PTA Council Sets Annual Workshop Nov. 2

James Madison Junior High school will be the scene of the annual fall workshop session of the Pontiac Council of PTA, Nov. 2. Registration will begin at 7:15 p. m. with the general conferences slated for 7:30.

Workshops for each chairmanship have been arranged. All local presidents are urged to have their officers and committee chairmen present, especially new incoming officers and chairmen, as the workshops are offering constructive material of particular interest to all PTA members.

Mrs. William Mihalek, president of Pontiac Council, and Mrs. Cletus Garner, vice president of Pontiac Council will conduct a conference for presidents and vice presidents.

Program and audio-visual chairmen will meet with Mrs. Wayne Weaver, Margaret Scott and Mrs. L. D. McLaughlin.

SESSION FOR SECRETARIES

A workshop for recording and corresponding secretaries will be held with Mrs. Lyle Dusenbury and Mrs. William Anderson.

Treasurers, auditors, budget and finance chairmen will meet with Mrs. Robert Lake, Warren Abbott and Ralph Dawe. Mrs. Russel C. Bell will conduct a conference for publicity chairmen and historians will meet with Mrs. Roland Stephison.

Mrs. William Wright and Mrs. William White will conduct a meeting on hospitality, and room representatives will meet with Mrs. Leon Putman and Mrs. Eugene Hoisington.

PTA magazine and publication chairmen will meet with Mrs. George Gray, Mrs. Fred Weist and Mrs. Richard Stark.

Mrs. James Dodd and Thomas Temple will hold a conference on juvenile protection, and the membership chairmen will meet with Mrs. Clare Hartzman and Mrs. Merlin Sanderson.

ON CIVIL DEFENSE

A workshop for civil defense will be held with Robert Lake and Roland Stephison and Josephine Seeley, Pontiac school nurse; and Mrs. Pete Mihay will hold a discussion on health.

Safety chairmen will meet with Marietta Spring, principal of McCarroll School, and Joseph Zabelski.

A conference on parent education will be led by Mrs. Mary Killian and Mrs. John Turner.

Parliamentarians will meet with Mrs. Leonard Saari. J. Cecil Cox, assistant superintendent of Pontiac schools, will hold a conference on legislation.

Completing the list of workshops is a conference for men only led by Lester Stanley, principal of Hawthorne School, and William Wright, principal of Linda Vista School.

* * *

The workshop is planned to give general information to chairmen in PTA groups throughout the city and to give them an opportunity to meet the Pontiac Council PTA executive board.

Cocktail Party Precedes Day of Football Fun

A cocktail party at the Illinois avenue home of Mr. and Mrs. Duane Hamilton was the beginning of a full day of activities for friends of the Hamiltons and Mr. and Mrs. Russell Perkins.

* * *

A bus has been chartered for the day to take the guests to the Michigan-UCLA game in Ann Arbor. Lunch and dinner at the Elks Club in Ann Arbor are also part of the plans, with a surprise birthday party for Mr. Hamilton.

Attending the all-day affair are Mr. and Mrs. Richard Paschke, Mr. and Mrs. Arthur Novotney, Mr. and Mrs. Ray Slaughter, Mr. and Mrs. Russell Lehigh, Mr. and Mrs. Anton Guyer and Mr. and Mrs. Arthur Kullis.

Others are Harold Dudley, Geraldine Sloan, Mr. and Mrs. Robert Shorey, Mr. and Mrs. Willard Hamilton of Detroit, Mr. and Mrs. Dean Fidler of Utica and Mr. and Mrs. Paul Harvey of Detroit.

Ali Baba Playing Senior High

Oct. 15-19, Under ACE Sponsorship by Student Actors

"Ali Baba and the Forty Thieves" will be presented by the Drama department of Pontiac High School under the sponsorship of the Pontiac chapter of the Association for Childhood Education.

The play will be presented at five matinees, Oct. 15-19 in th high school auditorium, with the curtain at 3:30 p.m. One evening performance will be held Oct. 18. Seats for the evening performance are reserved and will be sold at the high school beginning Oct. 11.

* * *

Mary Parrish is directing the play assisted by Shirley Medrano. Dorothy Virtues, president of the ACE and Norma Bidstrup, general chairman are handling the sponsoring of the affair.

Cast of characters includes Marilyn McLintock as Schenerazade; Don North as Ali Baba, Sharon Boyce, Hud-Hud; JoAnn Dearing, Foo-mee-ya; Bob Skinner as Hassan, Carl Code as Khazzim and Donna Chilvers as Morjana.

* * *

Others will be Charles Williams as Bu-Zaid, Tom Crandall as Kuz-Kuz, Dick Mann, Boul-Loos; Tom Holler, Bul-Bul; and Bob Thompson, Toos.

Taking the part of robbers are Judy Baker, Bruce Bergstrom, Pat Graham, Bill Hansen, Roberta Hunt, Judy Lauckner, Joanne Laughlin, Judy Levine, Don Lucas, Margaret Selvala, Carol Venner and Helaine Wolfe.

* * *

Mourners in the play's cast will be Marie Dworin, Janet Eilender, Toby Gilbert, Elizabeth Gregory, Jeanne Hunt and Nancy Ohanesian, Clarice Graves, Isabel Hawn, Shirley Hutschinson, Mary Inman and Ruth Ann Tower will take the parts of slave girls in the Ali Baba cast.



MRS. FRANK HENRY HEKKER

Dolores Susin Becomes Bride of Frank H. Hekker

BLOOMFIELD HILLS — Dolores Angeline Susin became the bride of Frank Henry Hekker in a 1 p.m. Nuptial Mass today, performed by the Rev. Charles E. Coughlin at the Shrine of the Little Flower, Royal Oak..

The bride, daughter of the John Jacob Susins of Orchard Ridge road, wore a pearl beaded crown and fingertip veil above her white silk gown.

The gown's lines were of princess style with Alencon lace edging the portrait neckline and tracing the sleeves and the center front panel of the skirt and cathedral train.

White baby chrysanthemums and roses formed her cascade bouquet.

* * *

Her attendants' cascade bouquets followed a fall theme with pompoms, daisy chrysanthemums, arranged wheat and croton leaves. The rich fall shades contrasted with their copen blue strapless taffeta gowns, fashioned with ice-blue back panels.

Honor attendant was Mary Lou Gade of Birmingham. Bridesmaids were Astrid Johannesen of Detroit, Rita Hekker, of Spring Lake, N. J., Marion Petsch and Mary Lou Lucier, both of Detroit, Marno Feltz of Birmingham, and Diane Viecelli of Berkley.

The bridegroom, whose parents are the Frank T. Hekkers of Rutherford, N. J., had his brother Gerald of South Bend, Ind., as best man.

Ushers were Ronald Polin of Livonia, Gene Balon of Roseville, Thomas Moran of Detroit, Carrol Cates and Jeno Rizzolo, both of Berkley.

GARDEN RECEPTION

For the garden reception immediately after the ceremony at the Susin home, Mrs. Susin wore a cocktail length lace dress of mauve with plum accessories and cymbidium orchids.

The bridegroom's mother wore a beige lace gown with brown accessories and similar orchids.

The couple will take a Caribbean trip including the Virgin Islands by airline.

Returning here in mid-October, they will reside after Nov. 1 on Long Island, N. Y.

Miss Walsh Marries Bill Stafford

A gown of Chantilly lace over taffeta was worn by Patricia Kay Walsh for her marriage this morning to Bill Stafford. The fitted bodice of the bridal gown was fashioned with long sleeves coming to points at the wrists.

The bouffant ballerina-length skirt of nylon tulle over taffeta was accented with an insert of a band of lace circling the hipline.

A seed pearl and sequin trimmed tiara secured her fingertip veil of French silk illusion. She carried a white prayerbook with stephanotis and white rosebuds.

One hundred guests attended the wedding service, celebrated by the Rev. William Immel, at 10 o'clock this morning in St. Michael's Catholic Church. Bouquets of white gladioli and chrysanthemums decorated the altar.

The bride is the daughter of Mr. and Mrs. Walter Walsh of Wesbrook drive, and Bill's parents are the Walter Staffords of Putnam street.

ATTENDANT IN GREEN

Elaine Kraft, maid of honor, wore a nymph green ballerina-length gown of silk taffeta with a bateau neckline. The gown was accented by a deep green velvet insert at the waistline and matching bows on the sleeves.

She carried a cascade arrangement of fugi chrysanthemums with croton leaves and dyed wheat.

Bridesmaids Sharon Walsh, sister of the bride, and Shelagh O'Rourke, cousin of the bride, wore identically styled gowns in shades of apricot and gold, respectively.

Andrea D'Agastino, cousin of the bride, served as flower girl. She wore a miniature frock styled like the maid of honor's in light yellow with gold velvet trim, and carried a basket of yellow flowers.

ASSIST BRIDEGROOM

Best man for the ceremony was Arthur Harrison. Terry Walsh and Cecil Luepke seated the guests.

* * *

For traveling, the bride changed to a rose jersey sheath with beige accessories and wore the rosebud corsage from her bridal bouquet. The couple will make their home on Parkdale avenue on their return.



MRS. BILL STAFFORD

Married this morning at St. Michael Church were Patricia Kay Walsh and Bill Stafford. Her parents are Mr. and Mrs. Walter Walsh of Wesbrook drive and Bill is the son of Mr. and Mrs. Walter Stafford of Putnam street.

Cotillion Club Members to Hold First Dance Tonight

Members of Cotillion Club will hold their first dinner dance of the season at Orchard Lake Country Club this evening.

* * *

New members of the club who will be welcomed by Robert Glenn, president, and other officers are Dr. and Mrs. Donald Bergeron, Mr. and Mrs. Donald Bos, Mr. and Mrs. James Briney, Mr. and Mrs. Palmer Bundy, Mr. and Mrs. Eugene D. Foley, Dr. and Mrs. Michael Kozonis and the Rev. and Mrs. C. George Widdifield.

A pre-dance party is being held at the club from 7 to 8 o'clock to which all members of the club are invited. Hosting the affair are Mr. and Mrs. Robert Glenn, Mr. and Mrs. Richard McPartlin, Mr. and Mrs. William Isgrigg, Mr. and Mrs. Charles A. Rogers and Mr. and Mrs. John Riley.

* * *

Mr. and Mrs. Addison K. Oakley, Mr. and Mrs. Robert S. Nelson, Mr. and Mrs. Victor Schramm, the Donald Nicholies and the Willis Lefurgys complete the list.

DINNER AT 8

Dinner is being served at 8 o'clock with dancing beginning at 9:30 p.m. Music is being furnished by a popular out-of-town orchestra.

Other dances scheduled by the club for the season will be held at Birmingham Country Club on Dec. 5, guest night is at Orchard Lake Country Club on Feb. 2 and the concluding dance at Orchard Lake Country Club on April 27.

Officers serving with Glenn are Richard McPartlin, vice president; Mrs. William Isgrigg, treasurer, and Mrs. Charles A. Rogers, secretary.

Finally Considers the Female Sex

NEW HAVEN, Conn. (INS) — Yale University—long a stronghold of militant masculinity—is reported to be seriously considering throwing open the doors to women.

The Yale Daily News, undergraduate newspaper, disclosed that William C. Devane, dean of Yale College, had concurred with a recommendation by Arthur Howe, dean of admissions, to transform the institution into a coed school.

Howe noted that women who have been admitted to many other all-male colleges have created "higher academic standards." Many "outstanding students," he said, are often lost to Yale in competition with coeducational colleges.

Pontiac WCTU Elects Officers

Officers of the Pontiac WCTU were elected at the recent meeting held at the home of Mrs. Elden Sweazey of Bradford street. Following election, the hostess served a cooperative luncheon.

Mrs. Ray E. Fleming was selected president of the group, Mrs. Floyd Locke, vice president; Mrs. Roy Riley, recording secretary; Mrs. Allen Ebey, treasurer, and Mrs. Roy Fosbender, corresponding secretary.

Mrs. William Bradley was elected delegate to the state convention in Muskegon during October. Mrs. Ralph Osburn will open her home on Ellwood street for the next meeting, a dessert luncheon.

Mrs. Beck Is Local Field Director

Takes Post With Camp Fire Girls

BY MARGARET COLE

When Mrs. Donald Beck assumed her duties as field director of the Pontiac Council of Camp Fire Girls last week she was by no means entering a field of work that was new to her.

Born in West Virginia, she spent the early part of her childhood there and in Ohio. Her family moved to Detroit when she began school and her entire education was received in Detroit.

She attended Wayne University where she was graduated with a bachelor's degree in history. Since her graduation she has completed one year of graduate work.

Her keen interest in people led her to first work with a public relations service in Detroit and later to newspaper work where she served as managing editor of a Wyandotte paper.

With this background of experience, Doris Beck began her work with Camp Fire Girls, accepting the position of field director and public relations coordinator for the Detroit Council.

It was from this position, where she served for one and a half years, that Mrs. Beck came to Pontiac to serve in her present capacity with the Pontiac council.

She is married and makes her home in Birmingham. Her work here includes the training of leaders, council leaders, arranging workshops for refresher courses and for new workers.

The first Camp Fire leaders' training course will be conducted by Mrs. Beck on Wednesday evening. The sessions will be held for six consecutive Wednesdays from 7:30 to 9:30 p.m. at the Camp Fire office in the National Building.

"I will be most happy to talk with women who are interested in becoming leaders," Mrs. Beck said.

"Women need not have had previous youth experience to take this training for group leadership, the only qualifications necessary is to like girls, to want to work with them, and to have a sense of humor."

Mrs. Beck feels that being a leader isn't all work. Besides getting a personal feeling of satisfaction from helping girls grow into mature and happy women, she says leaders gain new friends, learn new skills, develop closer family ties and have a lot of fun with the girls and other adults in the program."

In speaking of the persons whom she has met since beginning her work in Pontiac, Mrs. Beck remarked that she has found everyone very loyal, alert and most interested in helping girls have a better experience for their spare time.

"The size of the community plays an important part in the Camp Fire program and I feel Pontiac is a town of ideal size in which much can be accomplished," Mrs. Beck said.

"The new director will be most valuable to the local council with her background in public relations and newspaper work," Mary Ellen Wyngarden, executive director of Camp Fire Girls, said.

She will not only be in charge of the training of leadership but will work on the Day Camp program and serve as director of the two-day camp.

Mrs. Beck replaces Mrs. Phyllis Zanorski who came here in May of 1954 and resigned Sept. 15 to work with the Bureau of Social Aid.

Camp Fire Girls is a non-profit national organization offering leisure-time activities for all girls from 7 to 18.

Camp Fire Girls carry on such activities as the day camp mentioned by Miss Wyngarden, candy sales, council fires, community service, cook-outs, trips and dramatic presentations.

* * *

Pontiac Council of Camp Fire Girls is a member agency of the Pontiac Area United Fund.



MRS. DONALD BECK

Forty Attend Shower Honoring Jean Watson

Mrs. John Kennedy and Mrs. C. Stait Lloyd were cohostesses at a bridal shower Wednesday evening honoring bride-elect Jean Watson. Mrs. Fred Johnson opened her home on South Jessie street for th shower.

* * *

Jean, daughter of Mr. and Mrs. Wesleyan Watson of South Edith street, will become the bride of William Grant Johnson, in a ceremony to be performed Oct. 12 in Wilson avenue Methodist Church. He is the son of Mrs. Fred Johnson of South Jessie street.

Attending the shower were Mrs. Watson, Mrs. Johnson, Mrs. William Cross, Mrs. marion Hall, Mrs. Worth Eastman, Vivian Eastman, Mrs. Hal Allard, Mrs. Robert Eastman and Mrs. Verdella Klein.

Also attending were Mrs. Alfred Hempton, Dorothy Hempton, Mrs. William Gabraith, Mrs. Gordon Galbraith, Mrs. Charles Rutherford, Mrs. Carl Ruthérford, Mrs. John Johnson, Florence Johnson, Mrs. John Bechill, Mrs. Ed Rall, Mrs. William Taylor, Mrs. Albert Rayner, Mrs. Charles Butler and Mrs. Ed McArthur.

Mrs. Neil McClellan, Mrs. John Kent, Mrs. Edith Hart, Mrs. Charles Pole, Mrs. Verne Williams, Holly Loyd, Mrs. Dean Toles, Mrs. Charles Lloyd and Mrs. Glen Broo bank also attended.

* * *

Completing the guest list were Mrs. Charles Johnson, Florence Mitchell, Mrs. William Mitchell, Mrs. Leo Holmes, Mrs. bert Curtis, Mrs. Ethel Kennedy and Mrs. Kenneth Pantone.

Fete Mrs. Angel at Stork Shower

A pink and blue shower was held Thursday evening for Mrs. Robert Angel at the home of Mrs. Douglas Astin of Boston avenue. Mrs. William Bukosky was cohostess.

Invited guests were Mrs. Robert Houseman, Mrs. Stuart Hutchinson, Mrs. Dave Brannan, Mrs. Stanley Jones, Mrs. Jerry Clement, Mrs. Lila Allen, Mrs. James Price and Mrs. John Tanner.

Others were Mrs. Gerald McKay, Mrs. Delmer Fields, Mrs. Robert Young, Mrs. William Palace, Mrs. Henry Grace, Mrs. Fred Harroun and Jean Watson.

Group Meets in Church Parlors

The Women's Missionary Society of First Baptist Church met Thursday in the church parlors. The Christian Heralders class served the dessert luncheon.

The invocation was given by Agnes Sterman and Mrs. William E. Hakes gave the devotions on the theme, "Presenting Christ."

Mrs. Melvin Strader sang several hymns accompanied by Mrs. H. L. Stout. Program chairman, Mrs. Stapleton, introduced Mrs. Alfred Gould who spoke on her work with her husband in their travels through South America. They interviewed displaced Chinese people while in Latin America.

Dingy-looking nylon garments which have been washed in soap for a long time may have much of their whiteness restored if washed in hot water and a water softener, nothing else. The softener will remove the soap curd.

Tricks to Make Powder Room Fit Decor

Even a very modern powder room, filled with 20th century fixtures, can be right at home in a house decorated in Early American style. Cotton kitchen towels can help do the trick.

Make cafe-style window curtains of a yellow and red kitchen towel printed with spinning wheels, rocking chairs and other Early Americana. Paint the walls a yellow to match that of the towels and put up a Colonial-style mirror of wood instead of a chromium medicine cabinet.

Even a simple electric clock can go Colonial if you mount it in a wooden salad bowl lined with cotton chintz; bore a hole in the center for the clock cord. The bowl serves as a frame for the clock face.

Women of the Moose Expect Guest Units

Sunday at 1 p.m. the Women of the Moose, Chapter 360, will meet at Moose Hall. Mrs. Clarence Cavalier, star recorder, will preside as it is "Star Recorder Day."

Several Michigan chapters will be guests of the group and will participate in the ritualistic work of the order. Candidates will be initiated at the meeting in honor of Mrs. Cavalier.

William Mahar, Pilgrim Members of the Loyal Order of the Moose 182, will speak. A buffet luncheon will be served.

Mrs. Cowe Entertains

Mrs. John Cowe of Hammond Lake road opened her home to members of the Junior Chamber of Commerce Auxiliary for a social evening and weiner roast.

Cohostesses were Mrs. John Napley, Mrs. Leslie Hotchkiss, Mrs. Joe Cary and Mrs. James Schell. Mrs. David Hayhow, Mrs. Byron Zink, Mrs. Dick George, Mrs. Martin Utley, Mrs. Cramer Partridge and Mrs. Byron Barnes were guests.

Personal News of Interest in Area

Dr. and Mrs. W. O. Roeser and Douglas of Neome drive attended the Michigan-UCLA game in Ann Arbor today and will remain in Ann Arbor to have dinner with their sons, Wally and Fred, who are students at University of Michigan.

* * *

Mr. and Mrs. Louis Wrenn of Niagara avenue returned Friday from Fort Worth, Tex. where Mr. Wrenn attended a Public Works Conference.

* * *

Mr. and Mrs. George Kabodian and daughters, Alice and Hazel, have returned to their home on Prospect street from a tour of the Middle East and Europe.

The majority of their time was spent in Bierut, Lebanon and Paris, France. While in Bierut they visited Mrs. Kabodian's brother.

* * *

Mr. and Mrs. Michael Becker have returned to their home on Lakeland avenue following several weeks vacation in the West. While in Long Beach, Calif., they visited their son-in-law and daughter, Mr. and Mrs. Gordon Wigner and son, Denny. They also visited friends and other relatives in San Fernando, Hollywood, Los Angeles and Glendale, Calif.

* * *

Dr. and Mrs. Leon H. Loom and children, Nancy and Bobby, of North Hollywood, Calif. spent several days at the home of her parents, Mr. and Mrs. Jerome S. Varon of Ottawa drive, before traveling on to the East. They will return to the Varon's home for a six week visit before they return to their home in California.

* * *

Ted Wiersema, son of Mr. and Mrs. T. E. Wiersema of West Iroquois road, is one of 256 men at the University of Arizona to be pledged to one of the 21 fraternities on the campus.

* * *

Formal fraternity rush, sponsored by the interfraternity council, opened Sept. 9 and ended with the issuance of bids Sept. 15. Wiersema, a freshman, was pledged to Phi Delta Theta.

Mr. and Mrs. David Bickerstaff, Jr., (nee Lorna Ball) of Fenmore road, announce the birth of a son, Kevin James, Sept. 19 at Pontiac General Hospital.

* * *

Mr. and Mrs. Alford J. Bell of Garner street and Mr. and Mrs. David Bickerstaff of Seneca street are grandparents of the infant.

* * *

Mr. and Mrs. James F. Lanahan (nee Barbara Jean Mitchell) of Royal Oak announce the birth of a son, James Thomas, Sept. 27, at St. Joseph Mercy Hospital.

Maternal grandparents of the infant are Mr. and Mrs. James R. Mitchell of Murphy avenue. Mr. and Mrs. Thomas D. Lanahan of Royal Oak are the paternal grandparents.

* * *

Mr. and Mrs. Raymond W. Harmer of Oklahoma City, Okla. are the proud parents of a son, Kenneth Ray, born Sept. 24.

Grandparents of the infant are Mr. and Mrs. Harry Harmer of Monterey boulevard and Mr. and Mrs. A Moody of Hitchcock, Texas.

For Pontiac State Hospital

County Citizens Committee Organized

The steering committee of the Oakland County Citizens' Committee for Pontiac State Hospital will hold its second organizational meeting Tuesday at 8:30 p.m. in the employes' lounge of the Pontiac State Hospital.

Marguerite M. Parrish, director of social service, in the state hospital, will give further orientation to the committee regarding hospital and community relations geared towards prevention of mental illness.

The new group is dedicated to educating their county in the problems of the mentally ill, and in the promoting of projects that will benefit and aid in the recovery of patients at the Pontiac State Hospital. They plan to emulate the successful Macomb County Citizens Committee for Pontiac State Hospital which is completing its first year of service to the mentally ill and the community.

At the first meeting held recently, Donald Harrower of Holly was selected as temporary chairman and Mrs. Jack Alpeters, also of Holly, was chosen acting secretary.

Other Oakland county citizens, members of the newly formed organization are: Judge Arthur E. Moore, Oakland County Probate Judge; The Rev. C. G. Widdifield of All Saints Episcopal Church; Rabbi Sanford E. Saperstein of Temple Beth Jacob, the Rev. John A. Trese, director of the Catholic Family Center and Harold Brady, assistant administrator of St. Joseph Mercy Hospital.

Holly residents in the organization are Donald Coleman, Mrs. Donald Harrower, and Mrs. Marjorie Gerkin. Mrs. Clarence Chapman represents Berkley and Mrs. Palmer Bundy represents Davisburg.

* * *

Royal Oak residents on the steering committee are Mrs. Thomas Yowell and Jerry Schweizer. Still others on the committee are Mrs. Marian Hark of Milford, Mrs. Leon Glynn and Jess W. Quick of Pontiac.



Looking over the club program at the recent tea held by members of Trabajamas are (left to right) Elizabeth Hazley of Second avenue who opened her home for the affair, Margaret Selvala of Judson street, president, and Bonnie Crager of Euclid avenue, new member of the group.

Six Tips on How to Sit With Poise

By JOSEPHINE LOWMAN

The way you go upstairs and come down, sit in a chair or get up out of it, makes a big difference in the impression you make on others.

Today let's think of the way we sit in a chair. I am sure that you have seen women who remind you of cartoons because of the manner in which they sit. Here are a few suggestions:

1. If possible choose a chair which fits your height and weight and the length of your legs. If you are overweight do not select a light, dainty chair. If you are short do not choose a tall chair or a deep divan.

If you are tall do not sit in a very low chair if you can help it. You will be more comfortable and look more attractive in a higher or deeper one.

DON'T REACH

2. Some women begin sitting down before they are close enough to the chair. They reach for it. Walk toward the chair you are going to sit down in. Turn around, touch the chair with the backs of your legs, tuck your hips under, bend your knees and sit down. Don't fall down into it!

3. If you are going to sit down in a deep divan or chair do not try to make the whole distance with one dramatic plunge. Sit on the edge of the chair or divan. Place your hands lightly on the arms or the edge, lift your hips and push back until you are sitting correctly. Your hips should touch the back of the chair and your back should be straight.



If possible choose a chair which fits your height, weight and the length of your legs.

4. Keep your knees and feet together or with the toe of one foot by the instep of the other. Do not have the knees too tightly bent. Place the feet a little forward.

5. If you cross your knees, do so at the knee instead of the calf. The latter makes your legs look large or out of shape. If you are overweight you will look more attractive if you do not cross your knees.

6. Your arms can rest lightly on the arms of the chair or in your lap.

* * *

If you would like to have my leaflet "Grace," send a stamped, self-addressed envelope with your request for leaflet No. 57. Address Josephine Lowman in care of this newspaper.



If you're tall and thin, a blousing top for dresses is good. But your thinness will look hopelessly lost in bulky, too loose effects.

A silhouette that includes top fullness achieved by wide raglan, kimono or bat sleeves and waistline tightened by wide leather or fabric belt, gives curves to the thin figure and shows off a tiny waistline. Keep your hemlines short.

Cinnamon sticks are fun to use as stirrers for iced coffee. The two flavors—cinnamon and coffee—are ones Italian culinary artists often team.

Rules to Help Teenager Learn Good Taste

A teenager's learning about what is in good taste may be a tortuous path, strewn with mistakes, but if she learns from each mistake, it will never cost her money or pride again.

There are some working principles that will help teenagers eager to learn good taste.

A pattern should be suitable to what it's printed on. A large picture of a marlin being hooked by a man in a rowboat may be fine on draperies, but it is unsuitable on a shirt.

A border pattern is wonderful on a skirt, but may look strange cut into a blouse.

EFFECT OF STRIPES

Stripes that go up and down make a skinny girl look skinnier. Stripes that go around make a fat girl look fatter. But it won't necessarily work vice-versa.

Lines that go around the fattest part of the hips are out, no matter how thin you are.

Organ Society Holds Meeting in Auditorium

The first meeting of the season of the Hammond Organ Society was held recently in the Grinnell Music Auditorium with members present from communities throughout the county.

A music film was shown and members of the society presented former service men augmented the United States Air Force Band and ormer service men augmented the musical program and an example of musical therapy was presented. sented.

Meetings will be held on the first Thursday of each month during the season. Officers elected will be announced at the October meeting.

Service Wife Can Give Decor Tips

OMAHA (INS) — The average service wife, who must constantly change her address as her husband is shifted from military post to isolated base, can teach her more settled sisters a thing or two.

* * *

The service wife is forced to develop her homemaking talents to the fullest, using creative ingenuity to put up a good front with few permanent possessions.

For instance, one army wife put three old footlockers to use —and out of sight—by covering them first with several planks, and then with a light cotton mattres. Over this she placed a chic spread, topped by pillows, for a comfortable sofa.

Old, broken-down folding camp chairs became comfortable lounge seats after the canvas had been replaced, the arms and legs sanded and the whole painted to match the sofa cover.

As every woman knows curtains can make a room.

End tables and book case foundations of salvaged bricks, their broken corners squared off and the whole brick sanded down, supported varnished boards as bearing surfaces.



Pontiac Press Photos

Mrs. Maynard Holmes of LeGrande avenue, sponsor of Trabajamas, serves tea to the new pledges of the group (left to right) Phyllis Schulze of Gladstone place, Priscilla Runnels of West Lawrence street and Rosemary Fellows of Cottage street. The tea was held recently at the home of Elizabeth Hazley on Second avenue as part of the reception planned for new members.

Need Seen for Extra Living Room

American housewives are demanding a revival of the old-fashioned "back parlor" as a peaceful retreat from noisy children and household chores.

Many are converting little-used dining rooms into "family" living rooms, convenient to the kitchen where the youngsters can watch television, hold dances, play games and generally raise a ruckus.

The living room is then turned into a back parlor and a refuge from clatter and bang.

This trend appeared evident during a conference of "one hundred housewives" called by Housing Administrator Albert M. Cole in Washington this year. In a series of discussion groups, the women gave their ideas for the dream home of the future.

Conversion of the dining room into an attractive family room can be achieved by removing the dining table and redecorating with colorful cotton fabrics, the National Cotton Council suggests.



Little girls like to have a dress like mother's. This pair is delightful.

No. 8395 with Patt-o-rama included is in sizes 10, 12, 14, 16, 18, 20. Size 12, wtih sleeve, 5 yards of 35-inch.

No. 8396 iwth Patt-o-rama included is in sizes 3, 4, 5, 6, 7, 8 years. Size 4 with sleeve. 1⅞ yards of 35-inch. Two patterns.

For these patterns, send 35c for each, in coins, your name, address, sizes desired, and the Pattern Number to Sue Burnett (The Pontiac Press) 372 W. Quincy Street, Chicago 6, Ill.

With your pattern order send an additional 25 cents for the Fall & Winter '56 issue of our fascinating pattern magazine. It's filled with a wide variety of easy to sew styles for all ages. Don't miss it!

Culture Club Holds Meeting

Mrs. Jorma Sarto showed movies and told of her recent trip through the Northwest at the Thursday meeting of Child Culture Club. Mrs. Donald Rofe opened her home on Matthews street for the meeting.

Members answered roll call by telling "Highlights of Their Summer." Mrs. Owen Rindfuez was elected social chairman and the group voted to support the Central Volunteer Bureau program. The program for the year was explained by Mrs. Neil Nelson.

Mrs. Ralph Harrison invited the group to meet at her home on East Mansfield avenue on Oct. 11.

A
Open Tonight
'til 9 P. M.
Sunday 2 to 5
•
New Fall Dresses!
Alvin's
Huron at Telegraph



Add a set of these 'cross-stitch cuties' to your kitchen linens! The colors are bright and the designs amusing so that you can embroider them quickly and easily; (A perfect gift for a shower or Christmas!)

* * *

Pattern No. 2752 contains hot-iron transfer for 4 designs — each 8" wide; material requirements; color suggestions; stitch illustrations.

Send 25c in coins, your name, address and the Pattern Number to Anne Cabot (The Pontiac Press) 372 W. Quincy Street, Chicago 6, Illinois.

Personality Beats Beauty

How important is a good personality?

"It's the most important asset a girl can have" according to one popular young male student. "If she happens to be good looking with a nice figure too, more power to her. but my experience is that beautiful girls depend on their looks to carry them on to social success."

* * *

Pretty girls, he says, are not always the most popular because they think the world owes them some sort of special adoration.

"Take a girl I dated recently" this 18-year-old student says, 'she delayed us 15 minutes at home even though we were late for our date with another group waiting somehwere for us. Then she pouted because she didn't like the evening's schedule, although she had nothing more constructive to suggest in the way of entertainment, even if we could have changed our plans."

When you are out with a beauty she is likely to spend a good deal of time gaincing in the mirror, powdering and re-finishing her makeup. She worries about her looks constantly, this young man says.

He insists too, that pretty girls are usually bad sports. "The mere fact that they are good looking." he says, "seems to make them determined to shun any form of entertainment that will even muss their hair."

His examples include swimming, skating, skiing.

SIT AND OOK PRETTY

"Oh, yes, they'll sit around in a bathing suit and look pretty but they don't want to get their hair wet or ruin their makeup" he says. "Also they may corral the most tremendous wardrobe, riding clothes, ski stuff, skating skirts that are owrn like a fashion show rather than to contribute to the activity planned for them.

* * *

This young man seems to feel that a girl with a winning personality automatically is entertaining, that she makes a sincere effort to be gay on a date, and that it just sort of goes with her type.

She is likely to be a better sport too, he says, enjoying any entertainment planned by her date, he says.

* * *

What does the average male dater like to do, this young man was asked, "and whatever happened to the idea that when a man dated a girl he was supposed to take her to the place of her choice, regale her with his own sparkling wit and generally try to impress her with his charm, while she played it coy and feminine."

* * *

He doesn't think men want that kind of companionship any more, he says.

* * *

"There isn't time for all that," he says, "not with everybody hopping off to get married before they scarcely know each other. A man wants to know whether a girl will go on a fishing trip with him, whether she'll criticize his interest in baseball and hockey, whether she'll demand his presence in the home all the time, or whether she's the type who will respect him as an individual after they get married, enjoying the things he is interested in as well as the things she likes."

* * *

So it boils down to this girls, You'll be popular with the opposite sex if you let them have their own way in most things which is exactly what they seem to resent in you.



Clowns at the circus are funny, but on the highway they're murder.

Everybody Likes New Way and
BETTER CLEANING is the REASON
Our experts remove all the dirt and grime from your carpet with New Way's amazing rug cleaning process. They will be returned to you looking like new.
Only $5.95 • 9x12 Rug
Domestic Wool Plus Small Additional Charge for Sizing
NEW WAY
Rug and Carpet Cleaners
42 Wisner St. FE 2-7132

Gals!... Latch on to a Dog Leash Car Coat!



We have a collection of these thoroughbred coats with the dog leash closing! Latch on to one now for the cool days ahead!
Girls'—Sizes 4 to 14 .....$10.98 - $14.98
Ladies'—Sizes 10 to 18 .....$10.98 - $17.98
Nellie's IN RUSS' Country Store
Open Daily 10 A. M.-10 P. M. Sundays 10 A. M.-9 P. M.
4500 Elizabeth Lake Road



Permanents
Mon., Tues., Wed. Only
Complete $5.00
Includes Haircut, Shampoo—Styling
PARISIAN BEAUTY SHOP
FE 2-4080
7 W. Lawrence (Over Old Prof's Book Store)

New! Exclusive with us
Serena
ultra cold wave



Complete with
• Haircut
• Creme Shampoo
• Creme Rinse
• Styling
7.95
16.75 Extra Value!
Serena will regularly sell at 15.00 For a limited time only great savings on this exquisite cold wave permanent which adds unsurpassed beauty to your hair . . . deep luxuriant waves. You get Serena complete at this amazing price!
FEderal 8-1343
Oct. Thrift Cold Wave 4.95
NEISNER'S
Beauty Salon
42 N. Saginaw St.
Second Floor
Appointment Not Always Needed

Cleary College Eyes Million-Dollar Fund

YPSILANTI (INS) — A million-dollar fund-raising program for Cleary College in Ypsilanti, will be spearheaded by Dr. Harvey L. Turner of Belleville, secretary-Treasurer of the Michigan Colleges Foundation, Inc.

Turner's appointment as vice president in charge of development was made today by Cleary President Owen J. Cleary. The appointment is effective Monday.

Most of the $1,250,000 to be raised during the drive will be invested into a 20-acre campus over the next three years.



TRUE STORY — The colorful career of John P. Clum, Indian agent who captured Geronimo is the basis of "Walk the Proud Land," Universal-International picture in Technicolor and CinemaScope opening today at the Oakland. Stars are Audie Murphy and Pat Crowley (above) and Anne Bancroft.

Mother Drowns Three Children

Louisiana Authorities Try to Find Reasons for Baffling Case

ELIZABETH, La. (UP) — Baffled authorities sought today to learn why a frail, 28-year-old mother drowned her three young children and then tried to take her own life.

* * *

Sheriff Ralph Thompson of Allen Parish (county) said Mrs. Ruth Wilson was found mumbling "I killed my babies" as she wandered in the woods late yesterday.

Her three children, Walter 3, Janet Ann, 15 months, and Katherine, 2 months, were found floating in about 18 inches of water in the bathtub of the Wilson home. They had been dead from 12 to 14 hours, the sheriff's office said.

Coroner Rigsby Hargrove scheduled an inquest today.

Thompson said the children's father, Sgt. 1.C. William Wilson of Fort Polk, La., was brought to Elizabeth from the field where he had been on maneuvers for two days. Thompson said Wilson "went to pieces" as he tried to call his mother in Atchison, Kan.

* * *

The sheriff said Mrs. Wilson tried to commit suicide by slashing her wrists. She was placed under guard at a clinic where her condition was believed not serious.

Ike to Participate in Church Dedication

WASHINGTON (INS) — President Eisenhower has accepted an invitation to participate in cornerstone laying ceremonies next Sunday at the new cathedral of the St. Sophia Greek Orthodox Church in Washington.

The Chief Executive will attend services formally opening the 13th biannual clergy-laity conference of the Greek Orthodox Church in North and South America. The invitation was extended by Archbishop Michael.

State Teachers to Meet

MOUNT PLEASANT (UP) — A statewide leadership meeting of the Michigan Education Assn. Department of Classroom Teachers will be held at Central Michigan College today.

Rubber Union Pushes for Shorter Hours

LONG BEACH, Calif. (UP) — The United Rubber Workers of America is going ahead with its drive for a shorter work week.

The union wound up its convention yesterday by defeating a resolution which would have urged 50,000 members in the Akron, Ohio, area, now working six hours a day six days a week, to go to an eight-hour, five-day week.

Opponents of the resolution said the union should not abandon any of its gains and the goal should be a 30-hour week.

Sees 'Joe Smith' Voting for Dems

Kefauver Warns GOP 'Common Man' to Back Adlai at Polls

HUNTINGTON, W. Va. (UP)—Sen. Estes Kefauver predicted today the Republicans are going to discover in November that the Joe Smiths have made a "shambles" of their re-election hopes.

* * *

The Democratic vice presidential candidate, winding up a 16-day campaign tour, defined Joe Smith as "the common man," as "the plain, everyday, average American."

He also called him "the most important figure in this campaign."

Kefauver's speech, prepared for a Huntington rally, harked back to an attempt by Terry Carpenter, a Nebraska delegate at the Republican National Convention, to nominate a mythical "Joe Smith" for vice president.

* * *

Kefauver said "Joe Smith and the unceremonious way he was booted out of the Republican National Convention epitomizes just what is wrong with the Republican party."

"When the people of America saw that there was no place in the Republican party for the Joe Smiths of this world," he added, "they started asking themselves whether there was any place in the Republican party for them."

* * *

The rally here, after a flight from Williamsport, Pa., was the first on the day's schedule for the Tennessee senator in a one-day swing through West Virginia before returning to Washington late tonight.

Snow-Making Machine to Stretch Boyne Skiing

BOYNE CITY (UP) — Resort manager Charles Moll says Boyne Mountain Lodge has started installing snow-making machinery to insure an early November start of the skiing season.

He termed the move among the first in the Midwest to lengthen the skiing season artificially.

Community Theaters

Civic—Farmington

Sat: "Trapeze," color, CinemaScope, Gina Lollobrigida, Burt Lancaster; "Patterns," Van Heflin.
Sun., Tues: "Quincannon, Frontier Scout," color, Tony Martin, Peggie Castle; "While City Sleeps," Dana Andrews, Ida Lupino.
Wed., Fri: "Proud and the Profane," VistaVision, William Holden, Deborah Kerr; "Congo Crossing," color, Virginia Mayo, George Nader.
Sat: Oct. 6: "Gunbelt," George Montgomery; "All the Brothers Were Valiant," Robert Taylor.

Hills—Rochester

Sat: "Earth vs Flying Saucers," Hugh Marlowe, Joan Taylor; "The Werewolf," Joyce Holden, Steve Rich.
Sun., Tues: "Guys and Dolls, "CinemaScope, Marlon Brando, Vivian Blaine.
Wed. Thurs: "23 Paces to Baker Street," Van Johnson, Vera Miles.
Fri., Sat: "The Proud Ones," color, Robert Ryan, Virginia Mayo; "Jaguar," Sabu, Chiquita.

Holly

Sat: "Somebody Up There Likes Me," Paul Newman, Pier Angeli.
Sun., Tues: "The Black Sleep," Basil Rathbone; "The Creeping Unknown," Brian Donlevy.
Thurs., Sat: "Bus Stop," Marilyn Monroe.

Keego Harbor

Sat: "The Proud and the Profane," William Holden, Deborah Kerr; "Star in the Dust," color, John Agar, Mamie Van Doren.
Sun., Tues: "Trapeze," color, CinemaScope, Burt Lancaster, Gina Lollabrigida, "Navy Wife," Joan Bennett, Gary Merrill.

Lake—Walled Lake

Sat: "Santiago," color, Alan Ladd, Rosana Podesta; "Foreign Intrigue," color, Robert Mitchum.
Sun., Tues: "The Proud and the Profane," William Holden, Deborah Kerr; "The Naked Hills," color, David Wayne, Keenan Wynn.

Milford

Sat. "Lawless Street," Technicolor, Randolph Scott; "Indestructible Man," Lon Chaaney.
Sun., Tues: "Slightly Scarlet," Technicolor, John Payne, Arlene Dahl.
Thurs., Sat: "The Last Frontier," Technicolor, Victor Mature, Robert Preston.

WALAKE DRIVE-IN THEATRE
MAPLE ROAD EAST OF WALLED LAKE
Huge Kiddie Land — Box Office Opens 7:00 P. M. — MA 4-3135
TONIGHT
CINEMASCOPE
20th Century-Fox presents
"Hell and High Water"
TECHNICOLOR-DELUXE
starring RICHARD WIDMARK • BELLA DARVI • DAVID WAYNE
SEE The Undersea Battle of the Submarines!
Also—From the Lusty Pages of Sea Adventure
"WAKE of the RED WITCH"
with JOHN WAYNE and GAIL RUSSELL
EXTRA! Late Horror Show EXTRA!
BORIS KARLOFF
ISLE OF THE DEAD
ELLEN DREW • MARC CRAMER
SUNDAY ONLY
A bunch of husky guys in battle-green who showed the world you can't stop a Marine!
Retreat, hell!
FRANK LOVEJOY
—PLUS—
in Technicolor
JOAN CRAWFORD
as the woman who loves
"JOHNNY GUITAR"
STERLING HAYDEN • MERCEDES McCAMBRIDGE • SCOTT BRADY

KEEGO THEATRE
Sunday Mat. 1:30 P. M.
HECHT AND LANCASTER present
BURT LANCASTER • TONY CURTIS
GINA LOLLOBRIGIDA
TRAPEZE
THE WONDER SHOW OF THE WORLD!
CO-FEATURE
NAVY WIFE
JOAN Bennett — GARY Merrill
LAST DAY — SATURDAY
"The Proud and Profane"

Order your Tickets Now—By Mail
Detroit Grand Opera Association Presents—
at Masonic Temple Auditorium
N.Y. CITY OPERA CO. In nine gala performances

Wed. Eve., Nov. 7 RIGOLETTO	Verdi In Italian	With JUSSI BJOERLING as the Duke; Sylvia Stahlman as Gilda; Cornell MacNeil as Rigoletto.
Fri. Eve., Nov. 9 MIGNON	Thomas In French	With FRANCIS BIBLE in the title role; Beverly Sills as Filina; Richard Verreau as Wilhelm Meister.
Sat. Mat., Nov. 10 CARMEN	Bizet In French	With GLORIA LANE as Carmen; Richard Cassilly as Don Jose; Adele Addison as Micaela.
Sat. Eve., Nov. 10 LA BOHEME	Puccini In Italian	With BARRY MORELL as Rodolpho; Sarah Fleming as Mimi; Beverly Bower as Musetta.
Sun. Mat., Nov. 11 THE TEMPEST	Shakespeare's play, by Frank Martin In English	With JOSHUA HECHT as Alphonso; Richard Cassilly as Ferdinand; Donald Gramm as Gonzalo.
Sun. Eve., Nov. 11 LA TRAVIATA	Verdi In Italian	With CESARE VALLETTI As Alfredo; Cornell MacNeil as the elder Germont.
Mon. Eve, Nov. 12 IL TROVATORE	Verdi In Italian	With EILEEN FARRELL as Leonora; Irene Kramarich as Azucena; Jon Crain as Manrico.
Tues. Eve., Nov. 13 ORPHEUS IN THE UNDERWORLD	Offenbach In English	With HIRAM SHERMAN as Jupiter; Sylvia Stahlman as Eurydice; Mariquita Moll as Venus.
Wed. Eve., Nov. 14 DIE FLEDERMAUS	Johann Strauss II In English	With BEVERLY SILLS as Rosalinda; Jon Crain as Eisenstein; Francis Bible as Orlovsky.

Evening Prices: Main floor—4.80, 4.20, 3.60, 3.00 and 2.40. Balcony—3.60, 3.00, 2.40, 1.80 and 1.25.
Matinee Prices: Main floor—4.20, 3.60, 3.00, 2.40, 1.80 and 1.25. Balcony—3.60, 3.00, 2.40, 1.80, 1.25 and .75.
For mail orders, enclose stamped, self-addressed envelope with your check or M.O., payable to Detroit Grand Opera Association, 438 Book Bldg., Detroit 26. Box offices open October 17 at Masonic Temple and Grinnell's.

40c Matinee 50c Eves. & Sun. 20c Child Anytime
State
TODAY ONLY!
JOHN WAYNE in "DARK COMMAND"
ROY ROGERS in "UTAH"
TONIGHT LATE SHOW!
Box Office Open 'til 11:00 P.M.
• • • • TOMORROW • • • •
The WONDER SHOW of the WORLD!
HECHT AND LANCASTER present BURT LANCASTER • TONY CURTIS GINA LOLLOBRIGIDA
TRAPEZE
CINEMASCOPE
Color by De Luxe
WIDE VISION COLOR
GUNSLINGER
Hired to kill the woman he loved!
JOHN IRELAND • BEVERLY GARLAND
ALLISON HAYES

Relax at the Open Air DRIVE-IN It's just what the doctor ordered for HEALTH!
Enjoy the Movies Under the STARS . . . In Your Own Car
PONTIAC DRIVE-IN Theatre
Dixie Hwy. (U.S.-10) 1 Blk. North of Telegraph Rd. FE 5-4500
Giant Screen! Perfect SOUND! Individual Speakers for Every Car!
BOTTLE WARMERS for the small fry Bring Baby's Formula Along
TONIGHT—FOUR BIG ATTRACTIONS—
FIRST RUN — IN COLOR
The lusty personal story of the toughest fighting outfit in the sky or on the earth!
SCREAMING EAGLES
WIDE VISION COLOR
GUNSLINGER
Hired to kill the woman he loved!
JOHN IRELAND • BEVERLY GARLAND
ALLISON HAYES
AND IN COLOR
OWL SHOW
—SEE—
Robt. Stack
—IN—
"BAWANA DEVIL"
Real danger filmed where it happened in the heart of Africa.
—EXTRA—
For Fun
Kartoon Party
For All the Kids from Six to Sixty
HALF HOUR OF YOUR FAVORITE CARTOONS
SUNDAY -- EXCLUSIVE! FIRST SHOWING
ROUGH! TOUGH! ACTION! —AND— IN GLORIOUS COLOR!
5 KILLER-CONS BREAK OUT!
BIG HOUSE, U.S.A.
BRODERICK CRAWFORD RALPH MEEKER
AN EXCITING SAGA TORN FROM THE FLAMING PAGES OF HISTORY!
MOHAWK
SCOTT BRADY RITA GAM NEVILLE BRAND
WIDE VISION

BLUE SKY Drive-In
2150 Opdyke Rd. FE 4-4611
Box Office Opens 6:30
Show Starts at 7 P. M.
SATURDAY and SUNDAY
ALL COLOR --- 4-UNIT SHOW!
1.
Phil Carey
Martha Heyer
in
"WYOMING RENEGADES"
2.
Mickey Mouse Cartoon Party
—6 Cartoons—
Starts at 8:15 P. M.
3.
HE WAS A GUN-TRADER... SHE WAS A MAN-TRADER ...AND THEY BOTH HAD A PRICE!
WARNER BROS. present ALAN LADD thrillingly teamed with that Helen of Troy' girl ROSSANA PODESTA
"SANTIAGO"
COLOR BY WARNERCOLOR
4.
OWL SHOW
ROBERT STACK
RICHARD ARLEN
in
SABRE JET

One eighteenth of all the lands in North Dakota is reserved by state law for public school purpose.

There is no soda in soda water. Carbon dioxide gas, held under pressure, is generally used.

HELD OVER SAT. SUN. MON.
HURON THEATER
History didn't record everything that happened on The Sixth of June — for their hearts kept their own personal secret!
CinemaScope
D-DAY THE SIXTH OF JUNE
starring ROBERT TAYLOR DANA WYNTER RICHARD TODD EDMOND O'BRIEN
COLOR by DeLuxe
2nd BIG HIT!
GEORGE GOBEL MITZI GAYNOR DAVID NIVEN ...will show you a wonderfully good time!
YOU'VE NEVER REALLY SEEN GEORGE GOBEL BEFORE!
VistaVision
the birds and the bees

Pontiac Theaters

OAKLAND

Sat., Thurs.: "Walk the Proud Land," CinemaScope, Audie Murphy, Pat Crowley; "The Way Out" Mona Freeman.

Starts Fri.: "High Society."

STRAND

Sat.: "I Am a Camera," Julie Harris, Laurence Harvey; "Fury in Paradise," color, Peter Thompson.

Sun., Tues.: "Bigger Than Life," CinemaScope, color, James Mason, Barbara Rush; "Halls of Montezuma," Richard Widmark, Jack Palance.

Wed., Sat.: "Godzilla, King of Monsters," Raymond Burr; "Fire Maidens of Outer Space," Anthony Dexter, Susan Shaw.

Driver Slaps Spider, Rams Tree, Rider Dies

DETROIT (INS) — A Michigan highway death was traced today to a spider.

Mrs. Louise Hill, 81, of Detroit, was killed in Livonia yesterday when the car she was riding in struck a tree.

Police said the driver, Charles B. Havens, 65, of Highland Park, lost control when he tried to kill a spider on the instrument panel.

Switzerland has more than 300 ski hoists of various kinds at her winter sports resort areas.

Hollywood Headlines

Desi, Lucy Set to Launch 6th TV Season Monday

By BOB THOMAS

HOLLYWOOD (AP) — These all-time TV champs, Lucille Ball and Desi Arnaz, are swinging into their sixth season Monday with a whole new bag of tricks.

* * *

Lucy and Desi have never been ones to rest on their ratings. When the novelty of their domestic tangles began to wear off, they took a trip to Hollywood and brought guest stars into the show. When that gold mine had been exhausted, they journeyed to Europe.

The Ricardos of "I Love Lucy" will be back in their old apartment this season—but not for long.

* * *

"We will be taking off for Florida," Desi explained. "Then we will go to Cuba, where Ricky will have a triumphant return to his native land—it's sort of like my life. We'll visit New Orleans and later in the season we'll move to the suburbs."

The suburb episodes will be taken largely from life, he indicated. He and Lucy regaled each other with tales of their ranch in nearby Chatsworth. Such as the time Desi bought a hundred chicks, then discovered he had to have an incubator to keep them warm. So he sheltered them in the unused guest room.

* * *

I met the Arnazes in the fancy new office Desi has at Motion Picture Center, which he now owns. Before lunch, he insisted on showing me the set where they film the show every Thursday night. I found a cabin cruiser floating in a studio tank.

"This will be beach over here and cabanas over there," he said, pointing at the sides of the tank. "And think of it—last night our apartment stood on this spot."

* * *

Little Ricky will appear in more of the scrips this year. He'll be played by talented five-year-old Richard Keith.

"We hunted almost a year for the kid before we found the right one," said Desi. "This boy is really great. We have a scene in the show where I go back to Cuba. The boy puts on a drum and does Babalu' with me. It's a killer."

Federal Jobholders Increase in August

WASHINGTON (AP) — Sen. Byrd (D-Va) reported today that the number of federal civilian jobholders increased in August for the eighth monthly hike in the last year.

The increase as compared with July was small, only 1,897, but it took the employment total up to a mark of 2,400,570.

* * *

Byrd, chairman of the Senate-House Committee on Reduction of Nonessential Federal Spending, said the number of workers in civilian agencies decreased 877 in August to a total of 1,213,390.

But, he added, civilians employed by military departments in the month went up 2,774 as compared with July to a total of 1,187,180.

Music Teachers to Meet

GRAND RAPIDS (AP) — About 500 religious and lay teachers from Catholic schools of the 29-county Grand Rapids Diocese are expected today at Music Day, sponsored by the Diocesan National Catholic Music Educators Assn. to promote school participation in music studies.

Two trillion cubic feet is now the U.S. underground storage reservoir for natural gas. Pennsylvania, Ohio, West Virginia and Michigan are principal storage states.

Areas to Make Time Switch

Some Change Sunday; Others Go to Standard on Oct. 28

By THE ASSOCIATED PRESS

Some areas in the nation return to standard time this Sunday, Sept. 30, but the majority continue "fast time" until the last Sunday in October—this year it's Oct. 28.

* * *

Returning to standard time on the September date are California, Nevada, Maryland, Northeastern Ohio, and some sections of Indiana, Pennsylvania and Delaware.

Observing the Oct. 28 date are New York, Vermont, most of Pennsylvania, St. Louis Metropolitan area in Missouri, Rhode Island, New Jersey, Chicago and other metropolitan Illinois areas, sections in Virginia adjacent to Washington, D. C.; Washington, D. C.; Maine, Massachusetts, New Hampshire, and Connecticut.

The overwhelming majority of states and communities using daylight time started it last April 29.

A state-by-state breakdown (where daylight time was not adopted on an overall basis) includes:

Indiana: A few small cities in southwest area returned to Central Standard Time Sept. 2 and 24. Evansville, Vincennes and most of rest of Southwest area switch back Sept. 30; Northwest area—including Gary, South Bend, Lafayette, Terre Haute—waiting until Oct. 28. Indianapolis and most of Eastern half of state stayed on Eastern standard Time by local-city option.

Ohio: Northeast areas only adopted daylight time (Cleveland, Akron, Youngstown, Canton, etc.). Remainder of state never had it.

Wisconsin: State law forbids any local government from adopting daylight time.

Re-Election of Ike Disaster Says Truman

CAMBRIDGE, Mass. (AP)—Democratic former President Harry S. Truman says the re-election of election of a Republican Congress "would be a two-fold disaster."

"It would be a disaster for Eisenhower and a disaster for the country," the ex-president told a joint meeting of the Harvard Law School Forum and the Massachusetts Institute of Technology lecture series committee last night.


Fox & Hounds Inn
Woodward Avenue in Bloomfield Hills
LUNCHEON and DINNERS
DINNERS: Monday thru Saturday 5:30 to 11 P. M.
SUNDAY DINNERS: from 1:30 P. M. to 9 P. M.
LUNCHEONS: Served Daily 12 Noon to 2:30
Phone MI 4-4800 for Reservations

COMMERCE DRIVE-IN THEATER
UNION LAKE and HAGGERTY ROADS
OPEN 6:30—SHOW STARTS 7:00 EM 3-0661
TONIGHT ONLY
ALAN LADD · ROBERT PRESTON BRENDA MARSHALL · DONALD CRISP "WHISPERING SMITH" Color by TECHNICOLOR A Paramount Re-Release
Battle-Blazing Epic! FIGHTER ATTACK In Thrilling COLOR starring STERLING HAYDEN JOY PAGE J. CARROL NAISH
SUNDAY ONLY
WILLIAM HOLDEN WILLIAM BENDIX MACDONALD CAREY MONA FREEMAN "Streets of Laredo" TECHNICOLOR A PARAMOUNT RE-RELEASE
PARAMOUNT PRESENTS DANNY KAYE THE COURT JESTER Color by TECHNICOLOR GLYNIS JOHNS · BASIL RATHBONE
OWL SHOW HOUSE of HORRORS

Lake Sun. Mat. 1:45 MA 4-2151
HOLDEN KERR The Proud and Profane VistaVision
THE GUN... THE WOMAN... THE WILD SIERRAS! The NAKED HILLS In COLOR! starring DAVID WAYNE · KEENAN WYNN · JAMES BARTON AN ALLIED ARTISTS PICTURE
—LAST TIMES TODAY— SANTIAGO FOREIGN INTRIGUE

WATERFORD DRIVE-IN THEATER THE FAMILY DRIVE-IN Phone ORlando 3-2683
Cor. Williams Lake-Airport Roads—Box Office Opens 6:30 P. M.
HELD OVER! SAT. — SUN. — MON.
THE WONDER SHOW OF THE WORLD
HECHT AND LANCASTER Present TRAPEZE
BURT LANCASTER · TONY CURTIS GINA LOLLOBRIGIDA
CinemaScope COLOR by De Luxe
Also Starring KATY JURADO · THOMAS GOMEZ
Directed by CAROL REED Produced by JAMES HILL
Released thru UNITED ARTISTS
PLUS!
HERBERT J. YATES presents THE VANISHING AMERICAN ZANE GREY'S starring SCOTT BRADY · AUDREY TOTTER · FORREST TUCKER · GENE LOCKHART A REPUBLIC PRODUCTION
SATURDAY OWL FEATURE! "NAVY WIFE" JOAN BENNETT

WHERE MOVIE GOING IS A REAL PLEASURE Exclusive First Run Pictures Only!
Oakland NOW!
He Carried No Gun In This Wilderness of Hate ...Yet His Courage Faced Geronimo's Last Stand!
WALK THE PROUD LAND starring AUDIE MURPHY co-starring ANNE BANCROFT · PAT CROWLEY
CinemaScope A TRUE STORY in CINEMASCOPE and TECHNICOLOR
Feature Shown at 1:00—3:55—6:55—9:55 P.M.
2nd HIT! he was on the run with terror in pursuit! GENE NELSON · MONA FREEMAN · JOHN BENTLEY THE WAY OUT

LAST DAY! LATE SHOW TONIGHT! OPEN 'TIL 11 P.M. "I AM A CAMERA" and "FURY IN PARADISE"
Strand Starts SUNDAY
"You've got to stop taking those pills!"
The Story of a Man Riding a Habit He Can't Stop! ...One Pill and He Felt He Could Handle Anything!
JAMES MASON BARBARA RUSH Bigger than Life CinemaScope Color by DE LUXE
PLUS MIGHTY SAGA OF FIGHTING MARINES —BACK TO THRILL AGAIN! "Halls of Montezuma" —With— Richard WIDMARK Jack PALANCE

SAT. — "FIGHTER ATTACK" & "WAKAMBA"
Starts SUNDAY EAGLE THEATER W. C. SMITH CIRCUIT FIRST SHOWING IN PONTIAC!
MARKED BY TERROR UNSEEN IN THE KILLER-CAVERNS OF THE CARIBBEAN!
ALAN LADD as 'Cash' Adams who'd run guns into hell --for a price!
ROSSANA PODESTA as the native girl who put a price on his head!
"SANTIAGO" FROM WARNER BROS. IN WARNERCOLOR
PLUS!
CARTOON "Pelican and the Snipe"
THE WEST'S WORST BADMEN! BADMAN'S TERRITORY RANDOLPH SCOTT GEORGE "GABBY" HAYES · ANN RICHARDS

The STANDINGS

AMERICAN LEAGUE

	Won	Lost	Pct.	Behind
New York	97	55	.638	—
Cleveland	88	64	.579	9
Chicago	84	68	.553	13
Boston	82	70	.539	15
Detroit	80	72	.526	17
Baltimore	67	84	.444	29½
Washington	58	93	.384	38½
Kansas City	51	101	.336	46

FRIDAY'S RESULTS
New York 7, Boston 2, night
Cleveland 2, Detroit 1, night
Kansas City 6, Chicago 5
Baltimore at Washington ppd., rain

SATURDAY'S GAMES
(Time Is Eastern Standard)
Boston at New York, 1 p.m.—Brewer (19-14) vs. Kucks (18-9).
Detroit at Cleveland, 1 p.m.—Lary (30-13) vs. Wynn (20-9).
Baltimore at Washington, 7 p.m.—Moeller (0-0) vs. Hernandez (0-1)
Chicago at Kansas City, 9 p.m.—Donovan (11-10) vs. Cox (0-1)

SUNDAY'S SCHEDULE
Baltimore at Washington, 2, 12 p.m.
Detroit at Cleveland, 1 p.m.
Boston at New York, 1 p.m.
Chicago at Kansas City, 2:30 p.m.

NATIONAL LEAGUE

	Won	Lost	Pct.	Behind
Milwaukee	91	61	.599	—
Brooklyn	90	61	.596	½
Cincinnati	89	63	.586	2
St. Louis	73	77	.493	16
Philadelphia	70	81	.464	20½
Pittsburgh	66	85	.437	24½
New York	65	86	.430	25½
Chicago	60	92	.395	31

FRIDAY'S RESULTS
St. Louis 5, Milwaukee 4, night
Pittsburgh at Brooklyn ppd., rain
New York at Philadelphia
Only games scheduled.

SATURDAY'S GAMES
(Time Is Eastern Standard)
Pittsburgh at Brooklyn, 2, 12:30 p.m.—Friend (17-16) and Kline (14-17) vs. Maglie (12-5) and Craig (12-11) or Labine (9-6).
Cincinnati at Chicago, 1:30 p.m.—Nuxhall (13-11) vs. Rush (13-9).
New York at Philadelphia, 7 p.m.—Antonelli (19-13) vs. Haddix (13-7).
Milwaukee at St. Louis, 8 p.m.—Spahn (20-10) vs. Wehmeier (11-11).

SUNDAY'S SCHEDULE
New York at Philadelphia, 2 12:05 p.m.
Pittsburgh at Brooklyn 1 p.m.
Cincinnai at Chicago, 1:30 p.m,
Milwaukee at St. Louis, 2 p.m.

Braves Lose, 5-4; Spahn on Hill Today

ST. LOUIS (AP)—The old 1948 refrain of the champion Boston Braves, "Spahn and Sain and a Day of Rain," now gives way to the Milwaukee Braves' jingle — "Spahn and Burdette with two to get."

Warren Spahn, the 35-year-old lefthander whose clutch pitching has kept the Braves in the race during these anxious hours of late September, faces St. Louis tonight in another "must" game. Lew Burdette, the early season ace, figures to get the call in Sundays finale.

The Braves must win their two remaining games to be sure of a tie with Brooklyn if the Dodgers win their three games from Pittsburgh. In case of a tie, the best-of-three playoff will start Monday at Brooklyn.

"My roomie (Burdette) and I will decide our fate," said Spahn last night, piercing the gloom of the Milwaukee clubhouse after the Braves' 5-4 defeat by the Cardinals.

"They used to say Spahn and Sain," joked Spahn. "Now it's Burdette. Look at his uniform number 33, (John) Sain's old number. We'll get 'em yet."

Spahn owns a lifetime record of 44-23 against the Cards who always have been packed with left-handed batting power down through the years. He has a 2-1 mark against them this year on the way to his 20-10 record as he joined the 20-win club for the seventh time.

Herm Wehmeier (11-11) is his right-handed opponent, a strapping gent from Cincinnati who played for the Redlegs and the Phillies before he came to the Cards in one of the controversial early season deals by Frank Lane, general manager.

Wilmer (Vinegar Bend) Mizell (14-13) probably will face Burdette (18-10) Sunday although Manager Fred Haney hasn't made a positive choice.

Although Manager Fred Hutchinson of the Cards said he saw no signs of the Braves being jittery, it appeared to many in the crowd of 20,742 the boys were pressing too hard after sitting around the hotel lobby since beating Cincinnati Tuesday afternoon.

"We just gave 'em too many runs," said Haney softly in the Braves' quiet clubhouse. "They got three runs they shouldn't have had in the first inning. Four runs we gave 'em in all."

Asked about his strategy in the eighth when Eddie Mathews bunted with Hank Aaron on first, nobody out and the score 5-4 in favor of St. Louis, he said, "I was going to have him hit away on the next pitch after I saw them charging the plate."

Mathews bunted directly back to the pitcher of the moment, little Jackie Collum, and Aaron was forced at second. Larry Jackson who replaced Collum then struck out Joe Adcock and retired the side on Andy Pafko's foul pop to catcher Ray Katt. That was the Braves' last threat for they went quietly in the ninth, one-two-three.

Brooks, Bucs Want to Play

Rain, Rain Go Away

BROOKLYN (AP)—Did last night's postponement which forced Brooklyn to schedule a doubleheader with the pesky Pittsburgh Pirates today benefit or hurt the Dodgers in their desperate bid to overtake the league leading Milwaukee Braves?

The answer, of course, will be given late today.

Right now, however, there are two schools of thought on the issue.

Walter Alston, manager of the Dodgers, thinks the postponement was a break for his team. On the other hand, Bobby Bragan, the Pittsburgh manager, felt it would hurt the Dodgers.

The decision to call off last nights game, and make this afternoon's schedule game into a twin bill was made by Umpire Jocko Conlan. After consulting with the Weather Bureau, and learning the rain was not expected to let up, Conlan called it off a half hour before game time.

* * *

"I think we're better off playing two tomorrow," Alston said immediately after the postponement, "than playing one tonight and one tomorrow.

* * *

"It gives me a chance to use Sal Maglie against Bob Friend. With due respect to Roger Craig, who was going to pitch tonight, I'd rather have my best going going against Pittsburgh's best."

Either Craig or Clem Labine will pitch the second game," Alston said. Bragan seemed pleased to learn Alston hoped to pitch Maglie against Friend.

"You can tell Mr. Alston that I'll be happy to accommodate him," he said. "Friend against Maglie it is. You can also inform Mr. Alston that Mr. Friend will also be available for relief in the second game. Mr. Friend will also be in the bullpen Sunday."

* * *

Friend has faced the Dodgers five times this season. He has completed all five, winning four and losing one.

* * *

Ronnie Kline was the definite starter for the second game for Pittsburgh with Vernon Law, another righthander, going Sunday. Don Newcombe, who did not come to the park last night because of a heavy cold, is expected to start for Brooklyn Sunday.



AP Wirephoto

EYES RIGHT—Bobby Boyd of Chicago (rt.) eyes the cocked right of Joey Giardello as the Philadelphian's left misses. This was third round action in last night's fight in Cleveland which Giardello won by a fifth-round knockout.

Big 10 Steps Up Recruiting

ANN ARBOR, Mich. (AP)—Big Ten schools have stepped up athletic recruiting to an "unhealty degree" and are spending more money at it than ever before, faculty committee has decided.

* * *

Prof. Marcus Plant of the University of Michigan discussed the committee report publicly for the first time last night in a speech to the University Press Club of Michigan.

Plant said the committee had found "no overt violation of existing conference rules" on recruiting.

* * *

But, he said, "the report makes it clear we have come a long way from what most of us consider the sound principle that the student should select his school on the basis of its educational resources. We must point our steps back toward that principle."

* * *

Plant said the committee found that 246 of the 256 football lettermen on 1955 conference teams were interviewed and screened by university football staffs while they still were in high school.

Eaglets at St. James

Mikes, Rams Clash Sunday

St. Frederick's badly crippled Rams and St. Michael's Shamrocks will fight for possession of the Steve Griffin Memorial Trophy Sunday afternoon in a Suburban Catholic League football game at Wisner Stadium. Kickoff time is 2:30 p.m.

* * *

Head coach Gene Wright will field a makeshift lineup due to injuries as the Rams prepare for the 22nd annual battle with their northside rivals. St. Mike has won the last six outings.

Co-captain John Bradley, hampered by a knee injury, may see action at right end for St. Fred, replacing freshman Phil Bierel. Jack Lyon, a speedy sophomore, will get the call at fullback for the Rams.

Bob Mineweaser's only anticipated change for the Shamrocks is the insertion of sophomore Ron Call at an end position in place of Paul Amman. Call snared the touchdown pass that beat St. Benedict last Sunday.

* * *

Orchard Lake St. Mary resumes its quest of a 2nd straight SCL title against St. James at Ferndale. Other league games Sunday send Royal Oak, St. Mary to St. Benedict and St. Clement to St. Rita, Shrine meets Lourdes in Detroit.

PROBABLE STARTING LINEUPS

St. Frederick	Pos.	St. Michael
Bill Mountain	LE	Ken Rogers
Andy Landry	LT	Bill Fitzgerald
Frank Ualopoli	LG	Art Fitzgerald
Dick Thompson	C	Mike Lyons
Bill Cassidy	RG	Ed Lauinger
Don Landry	RT	Lou Palace
John Bradley	RE	Ron Call
Tom Derocher	QB	Bob Mineweaser
Mike Glynn	LH	Dan Droppa
Dick Kast	RH	Chuck Brown
Jack Lyon	FB	Jim Fox

Hoeft Misses 20th Win In 2-1 Loss to Tribe

CLEVELAND (AP) — The Detroit Tigers labored under a double disappointment today. Hopes of a singlehanded grip on a first division finish are obliterated and southpaw Billy Hoeft has failed to win his 20th game.

A 2-1 loss to Cleveland last night left Detroit two games behind 4th place Boston with only two more to play in the season—both with the second-place Indians.

The most the Tigers can hope for is a tie for the bottom spot in the first division. And to do it they must whip the Tribe today and Sunday, while the Red Sox must lose their last two games with New York. Boston also lost last night to the league-champion Yankees.

Hoeft, hoping to become Detroit's second 20-game winner and the 5th in the American League, had a shutout going until the 6th inning when the Indians staged a two-run uprising on three hits.

Singles by Joe Caffie and Al Smith followed by Al Rosen's sacrifice fly and a double by Rock Colavito accounted for the Cleveland runs.

The lone Detroit run came in the second inning and was unearned.

Frank Lary, Detroit's first 20-game winner since Hal Newhouser turned the trick in 1948, was slated to face another 20-game winner in Early Wynn, Cleveland's knuckleball specialist, in today's game.

A single game tomorrow in Cleveland will wind up the season for both teams.

AMERICAN AT CLEVELAND

DETROIT	AB	R	H	CLEVELAND	AB	R	H
Kuenn, ss	3	0	0	Paffie, lf	4	1	1
Phillips, 1b	4	0	0	Smith, cf	4	1	2
Maxwell, lf	4	0	0	Wertz, 1b	3	0	0
Kaline, rf	3	0	1	Rosen, 3b	3	0	0
Boone, 3b	4	0	0	Colavito, rf	3	0	01
Tuttle, cf	3	1	1	Kuhn, ss	3	0	0
Bolling, 2b	3	0	0	Averill, c	3	0	0
Wilson, c	3	0	2	Strickland, 2b	2	0	2
Hoeft, p	3	0	0	Aguirre, p	3	0	0
Totals	30	1	4	Totals	27	2	6

DETROIT .....010 000 000—1
CLEVELAND .....000 002 00x—2

E—Aguirre, Rosen. RBI—Wilson, Rosen, Colavito. 2B—Colavito. S—Aguirre. SF—Rosen. DP—Strickland, Kuhn and Wertz, Kuenn and Phillips. Left—Detroit 8, Cleveland 8. BB—Hoeft 2, Aguirre 4, SO—Hoeft 5, Aguirre 4. R-ER—Aguirre 1-, Hoeft 2-2. WP—Aguirre. W—Aguirre (3-5). L—Hoeft (19-14). U—Honochick, Napp, Umont, Berry. T—1:46. A—4,682.

Giardello Rips Boyd in Kayo

CLEVELAND (AP)—"What makes Joey jump?" Someone asked last night as Joey Giardello leaped joyfully and high above the canvas of the Cleveland Arena ring where Bobby Boyd lay on his stomach, out cold, with blood flowing from his mouth.

The ringside someone said he could understand all that glee if the knockout assured the 26-year-old Philadelphia Italian a shot at Sugar Ray Robinson's middleweight title. But if such a chance does come, it won't be for months.

But to Giardello, the bad boy battling back, that moment at 2:25 of the fifth round was, in his own words, one of the happiest in his life.

Last night Giardello demonstrated speed and conditioning and held the upper hand all the way on the lanky Boyd, rated behind Gene Fullmer of West Jordan, Utah, as No. 2 contender.



AP Wirephoto

MOON IN ECLIPSE—That's Wally Moon of St. Louis Cards trapped between two Milwaukee Braves between home and third. Catcher Del Crandall and third baseman Ed Mathews have him pocketed in 7th inning last night in game that finally was won 5-4 by Cards.

Grid Results

MICHIGAN HIGH SCHOOL SCORES

Alpena 14, Traverse City 0
Allen Park 6, Bentley 6 (tie)
Allegan 27, South Haven 14
Albion 27, Three Rivers 19
Almont 7, Imlay City 6
Avondale 27, Madison 7
Birmingham 12, Mt. Clemens 6
Bay City Central 56, Bay City Handy 6
Brighton 26, Holly 19
Constantine 27, Centreville 7
Charlotte 20, Mason 12
Clawson 26, Roseville 20
Carsonville 24, Akron 20
Cass City 26, Caro 25
Clarkston 14, West Bloomfield 6
Detroit Country Day 14, Grosse Pointe University 7
Dearborn Fordson 39, Dearborn Edsel Ford 0
Deerfield 38, Sand Creek 0
Dryden 13, Capac 6
Delasalle 20, Hazel Park 13
Deckerville 26, Ubly 6
Davison 33, Clio 30
Edmore 13, Carson City 6
East Lansing 28, Marshall 7
East Detroit 27, Wayne 0
Ferndale 7, Pontiac 7 (tie)
Flint Northern 33, Ann Arbor 0
Frankfort 18, Glen Arbor 6
Fremont 13, Hudsonville 7
Fairgrove 7, Mayville 0
Flushing 14, Mt. Morris 0
Flint Tech 30, Lakeville 12
Flint St. John 13, North Branch 6
Flint Kearsley 13, Flint Beecher 6
Grosse Pointe 21, Royal Oak 14
Grand Haven 19, St. Josephy 6
Grand Blanc 39, Fenton 0
Hillsdale 14, Bedford 6
Howell 27, Lansing Everett 6
Houghton Lake 24, Beaverton 0
Hudson 25, Summerfield 6
Huron Twp. 14, Bloomfield Hills 7
Ithaca 19, St. Louis 0
Jackson 33, Ft. Wayne (Ind.) South 7
Kalamazoo 24, Lansing Sexton 18
Lake View 27, Vestaburg 13
Lincoln Park 19, Dearborn 14
Lansing Eastern 27, Port Huron 6
Lake Orion 40, Pitzgerald 14
Lake Shore 34, Warren 13
Lapeer 20, Owosso 7
Linden 20, Goodrich 7
Muskegon Heights 33, Holland 0
Manistee 26, Big Rapids 0
Morton (Ind.) 19, Benton Harbor 7
Mt. Pleasant 13, Ludington 7
Milford 7, Northville 7 (tie)
Midland 27, Saginaw 0
Marlette 19, Croswell-Lexington 7
Muskegon Catholic 47, Grand Rapids Central 13
Marine City Holy Cross 19, Anchor Bay 7
Montrose 18, Flint Utley 13
New Haven 25, Armada 0
Ortonville 26, Flint Hoover 0
Oxford 9, Millington 0
Plainwell 25, Comstock 0
Petoskey 20, Cheboygan 13
Peck 7, Kingston 0
Romeo 24, Troy 19
River Rouge 13, Monroe 0
Southfield 43, Farmington 0
Shepherd 12, Durand 0
Sturgis 19, Adrian 13
Sheridan 55, Howard City 7
Thurston 51, Oak Park 0
Trenton 31, Redford Union 13
Tecumseh 26, Airport Community 6
Utica 12, Center Line 6
Union City 27, Athens 6
West Branch 14, Gladwin 13
Walled Lake 34, Berkley 6
Waterford 21, Van Dyke 19
Wyandotte 19, Highland Park 7
Miami, Fla. 14, South Carolina 6
Butler 24, Evansville 7
Wittenberg 41, Marietta 6
Kansas Wesleyan 39, Bethany 7
Southern Calif. 21, Oregon State 13
Santa Barbara 21, Occidental 6
U. Hawaii 33, Humboldt State 6
Memphis 14, Brown City 0

Romeo Scuttles Troy at 24-19

BY JERRY BARNFATHER

ROMEO — Romeo captured its 3rd consecutive victory last night by out-lasting Troy, 24-19. The defeat was the first for the visiting Colts with Romeo in full command throughout.

Highlight of the see-saw battle was the running of John Fowler, who sat out two previous contests.

The shifty back accounted for 18 points, with two other touchdown jaunts nullified.

Bulldogs' other tally came in the waning seconds of the 2nd period, with Ray Ritter looping a short aerial to Fran Schapman in the end zone.

* * *

Troy bounced back immediately following the kick-off which Dave Stokes returned to the Romeo 24-yard stripe. Dick Kelly leaped over for the marker from one yard out.

Moments later, Jack Fifield grabbed a kick-off and galloped 90 yards for pay dirt as Romeo's Ted Engdahl substituted freely in the waning moments.

Colts climaxed the scoring with a desperation pass from Dave Stokes to Wayne Figley which covered 85 yards.

Kelley blasted over for the lone extra point.

ROMEO		TROY
14	First Downs	5
223	Yds. Gained Rushing	76
9	Yds. Lost Rusing	34
11	Passes Attempted	4
5	Passes Completed	3
5	Fumbles	1
3	Own Fumbles Rec.	1
1	No. of Punts	2
6	Penalties	7
70	Yards Penalized	55

Maple 11 Wins 12-6 Scramble

BIRMINGHAM — Carl Lemle's Birmingham high Maples ran up against a "one-man team" in the Mt. Clemens Bathers, last night on the home lot here and were lucky to escape with a 12-6 victory. Game marked the start of play in the Eastern Michigan League.

All the way the home club had to battle burly, 175-pound Jack Smooth, who did about everything for the Bathers, Smoot not only made the Bathers' lone TD, but lugged the ball 22 times in the 1st half, passed for several completions and was a big share of the Mt. Clemens defensive lineup.

Both clubs missed several scoring opportunities. Maples were stopped twice near the goal line, the 1st time six inches away as time for the 1st half ran out.

Maples' tallied 1st, early in the first frame on a pass from Dale Burrows to big Bob Isbell in the end zone. The winning marker came in the 3rd period when Tony Evangelista went over from the three. The TD was set up by Jim Sechrist's punt return to the 14. Score followed in five plays.

Viking Harriers Win 2nd Straight Match

Walled Lake Viking harriers six of the first nine runners in yesterday's match at Walled Lake, for an easy 22-35 win, their 2nd straight in three times out. Bill Hosley led the pack against Milford with a time of 10:55 for the two miles. Milford's first man in was Carlton Joerin, in 3rd place.

Other Vikings in the first 10 finished were Charles Wilson (2nd), Bob Schoenberger (4th), Jim Wilson (7th) and Mike Kerrigan and Bob Chettleburgh (9th and 10th).

Obedience Exhibition Set Week from Monday

Dates for the beginning of fall activities for the SMOTC at Bloomfield Hills High school were inadvertently left off yesterday's announcement. The demonstration is set for Monday Oct. 8 and start of regular classes for dog obedience training is scheduled for Oct. 15.

This will be the group's 2nd year at Bloomfield. The 1955-56 training period was a most successful one, officials report.

Hardesty Tops Medalist List

Final checking on winners at the recent 2-day Multi-Lakes Outdoorama discloses that Ben Hardesty the "old pro" among fishing fraternity's exhibitionists, has won the senior "medalist" event, a six-way contest involving archery, bait and fly casting, skeet, trap and rifle tests. Hardesty had 427 points.

Other places:

Medalist—2nd, men, William Ross Sr. 352; senior women, 1st Mrs. Flo Schmidt (RO) 274, 2nd Loretta Stack (M-L) 102; junior, 1st Bill Ross Jr. (15 years old) 287, 2nd Jim Booth (16) 224, 3rd Bob Hanvey (12) 206; Oscar L. Olson gave the title trophy.

Senior sports rifle—Clayton Adams (M-L), regular sports rifle — Jimmy Ray Mason (M-L); all rifle match—John Benedict (Det. match was SE Mich. Rifle & Pistol League final).

Michigan bait, fly championships—all-over accuracy—Bill Peters (Toledo); also bait accuracy; fly accuracy—Jim Barto Jr. (Detroit); Class A wet fly—Peters; dry fly, Barto; 3-8 oz. Earl Westbrook (Det); 5-8 oz.—Peters also for skish; skish fly, Barto.

Skeet; string—Mrs. Schmidt (19x20); trap string—Ray DeCornier (Det); run, deer target (bow)—Ervin Kettler (Flint), run, deer target (rifle)—Jimmy Mason.

Good Things Must End

EAST ST. LOUIS, Ill. (AP)—East St. Louis High School, which had played 44 consecutive football games without a defeat, finally was beaten 13-12 last night by Moline, Ill.

Weekend Football TV and Radio
(Time Is Eastern Standard)

SATURDAY
Television
Cornell at Colgate, NBC Eastern regional, 12:45 p.m.
Iowa at Indiana, NBC Midwest regional, 1:30 p.m.
UCLA at Michigan, NBC Pacific Coast regions, 1:30 EST.
Radio
UCLA at Michigan, NBC 1:30 p.m.
California at Illinois, ABC, 1:20 p.m.
North Carolina at Oklahoma, Mutual, 3 p.m.

SUNDAY
National Football League TV
Washington at Pittsburgh, CBS Eastern regional, 2 p.m.
Detroit at Green Bay, CBS regional, 3 p.m.
Cleveland at Chicago Cardinals, CBS regional, 2 p.m.
New York at San Francisco, CBS Far West regional, 4:30 p.m.

Heavy Salvoes on College Gridirons

NEW YORK (INS)—The college football season is under full sail today with national champion Oklahoma and the Big Ten Conferences firing opening salvoes.

The Sooners "risk" a 30-game winning streak against North Carolina in their own back yard and the experts predict Jim Tatum will be no luckier against them as a tarheel than he was as a Marylander in the Orange Bowl.

Bud Wilkinson's machine is picked to win going away but five more of the "top ten" teams run afoul of competition usually reserved for late season.

Two of them should come out winless. Syracuse's 7th-ranked conquerors of Maryland journey to 10th-ranked Pittsburgh and second-listed Michigan State locks horns with 6th-ranking Stanford in California.

Georgia Tech's Sugar Bowl champs, tied with idle TCU for 4th place, will try to escape the fate that befell Notre Dame last week in a night game at Southern Methodist.

Ninth-ranked Michigan provides another early test of Pacific Coast conference vs. Big Ten power by welcoming UCLA while Minnesota goes to Washington and California invades Illinois.

Iowa rides to Indiana in the only conference game, Big Ten champ Ohio State hosts Nebraska, Purdue entertains Missouri, Iowa State heads for Northwestern and Marquette visits Wisconsin.

Other major games include: Auburn at Tennessee, Arkansas at Okla, A&M, Mass. at Boston U., College of Pacific at Kansas, Kansas St. at Colorado, New Hampshire at Dartmouth, Dayton at Holy Cross and Villanova at Detroit in a pair of Sunday games, Duke at Virginia, Idaho at Oregon, Kentucky at Mississippi, No. Carolina St. at VPI, Rutgers at Princeton, Richmond at W. Va., and Texas at Tulane.



Pontiac Press Photo

MVP WINNER— Jack Ganzel, husky member of the Bicmar Inn softball team in the City American league this summer, is winner of The Pontiac Press most valuable player award, in softball, this year. Jack, who lives in Milford (605 Milford road), was a 1st baseman, own the approval of MVP selectors by line playing, sportsmanship and other top attributes.

FRIDAY'S FIGHTS
CLEVELAND—Joey Giardello, 170, Philadelphia, knocked out Bobby Boyd, 160¾, Chicago, 5.
TOKYO — Hitoshi Misako, 112¾, Japan, stopped Eiji Sawamura, 114, Japan, 7.

250,000 Hunters Are Ready to Open Season Monday

By THE ASSOCIATED PRESS

An estimated 150,000 hunters will be up before dawn Monday for the opening of the 1956 season on ducks, grouse, small game and deer hunted with bow and arrow.

* * *

The state conservation department predicts duck hunting will be about the same as last year, a good season. Grouse hunters, however, will have less luck.

* * *

Duck hunters will be shooting mostly at native birds. The big flights of Ducks from Canada will not arrive for another three or four weeks.

Dr. S. C. Whitlock, chief of game research for the department, says ruffed grouse are at the bottom of their 10-year cycle although there are reports of numerous birds at Beaver Island, Bois Blanc Island and in the western part of the state.

* * *

The season also opens on sharp-tailed grouse and prairie chicken in the Upper Peninsula, on cottontail rabbits and snowshoe hares, geese, coots, rails, jacksnipes, and woodcock.

* * *

Deer hunting with bow and arrow will be open throughout the state. An estimated 41,000 archers are expected to take part in the bow and arrow season.

Blocked Punt Saves Milford

With all of the soring in the 4th quarter Milford and Northville battled to a 7-7 tie in a wayne-Oakland League game last night.

After a 40 yard pass play from Bud Bell to Bill Yahne, Bob Wagenshultz plunged from the 1 for Northville.

Dick Waters blocked a Northville punt with 2 minutes to play and it was recovered on the two from where Bob Kauppi scored.

Bill Kelley converted.

Horse Show Sunday

First annual horse show sponsored by H-Bar-L Ranch will be held Sunday at 10 a.m. at 3165 Davison Lake Rd., Oakwood.

Sixteen events are scheduled, with special events for junior horsemanship, grand entry and senior horsemanship.

NATIONAL LEAGUE
Pennant Race At A Glance
(Including Games of Sept. 28)

	Won	Lost	Pct.	Behind	To Play
Milwaukee	91	61	.599	—	2
Brooklyn	90	61	.596	½	3
Cincinnati	89	63	.586	2	2

Milwaukee (2)—At home (none). Away (3), Sept. 29 (n), 30, at St. Louis.
Brooklyn (3)—At home (2), Sept. 29 (2), 30, Pittsburgh. Away (none)
Cincinnati (2)—At home (none). Away (3), Sept. 29, 30, at Chicago.

FRIDAY'S HOME RUNS
Minoso 2, White Sox; Power, Zernial, Smith, Athletics; Mantle, McDougald, Yankees; Adcock, Braves.

Lions at Green Bay

Giants Tagged as NFL Gets Going

NEW YORK (INS) — A wide open National Football League race opens Sunday with the crystal-ball gazers picking the New York Giants to meet the Chicago Bears in the title game Dec. 30.

The Giants, favored at San Francisco opening day, are viewed as the strongest contenders for Cleveland's Eastern Conference championship.

Jim Lee Howell has reinforced an all-veteran offense platoon and obtained three regulars from other clubs for defense gaps. He's knee deep in quarterbacks too with Chuck Conerly, Don Heinrich and Bob Clatterbuck.

The Browns, who have won 10 straight conference titles good for six league championships since they were founded, are favored to knock off the Chicago Cardinals Sunday. But without quarterback Otto Graham for the 1st time since 1946, the Browns are reduced to just another strong club.

The Bears, who open at Baltimore, failed by half a game to win the Western title last year but they're a stronger club and should wind up on top this time.

Paddy Driscoll takes over the Bears for George Halas, who retired, and is the only new coach expected to come away with a win tomorrow. Hugh Devore, who succeded Jim Trimble at Philadelphia, is the underdog at Los Angeles and Frankie Albert, a replacement for the late Red Strader, may have tough going against the Giants tomorrow at San Francisco.

Detroit Lions, making a strong comeback this season, open at Green Bay in a tossup game and Washington is the choice at Pittsburgh.

The Lady Is Winner

JACKSON (AP)—Lady Volo, driven by Howard Niles, won the featured open trot handicap at Jackson Lawrence 3rd. The crowd of 3,708 waged $107,527.



ROADBLOCK FOR CHIEF — In a 2nd period action, the Press camera snapped PHS Chiefs' quarterback, Dick Whitmer, going nowhere — fast. Dick ran into a roadblock, in last night's football game at Ferndale, set up by the unidentified tackler grasping Whitmer's knees. Game wound up in a 7-7 stalemate.

Pontiac Press Photo

Dales Control Ball to Tie Pontiac, 7-7

By BRUNO L. KEARNS
Sports Editor, Pontiac Press

FERNDALE — It's an augmented fact that in football you must have possession of the ball to score and also to keep the other team from scoring.

Upset-minded Ferndale followed this truth to the tee in gaining a 7-7 tie against favored Pontiac at the Jefferson Field "dusty bowl" in Ferndale last night.

The Railsplitters played control football in utilizing short dive plays throughout the game.

Pontiac took the opening kickoff and after holding the ball for one minute with three unsuccessful plays, Art Poe punted to Ferndale's 27-yard line.

The Dales never gave up the ball until they scored with only 23 seconds remaining in the quarter. Halfbacks Larry Wepling and Larry Brown hit the line a total of 19 times with Wepling going over from the 1 to score.

* * *

Quarterback Dick Serfozo was the only other Dale to carry the ball in the 1st period and that was for the extra point.

The Chiefs got one play in before the quarter ended, and then marched down to the Ferndale 4 where Jim Shorter fumbled after 3 minutes of the second stanza.

PHS got a break a moment later when Bob McDonald intercepted Serfozo's pass on the 23. Pontiac got to the 1 where a 4th down sneak by Dick Whitmer failed and again Ferndale took over.

* * *

Three plays failed and Jim Dietrich's punt was then blocked by Bob Holloway who fell on the ball in the end zone to give Pontiac a touchdown. Marv Cagle converted and it was 7-7.

Ferndale held the ball most of the second half, seemingly satisfied on picking up 3 and 4 yards at a crack.

A pass by Whitmer to Cagle who stood alone on the 22 yard line was dropped to snuff out Pontiac's lone scoring chance in the 3rd period.

* * *

With 4 minutes left in the game Pontiac got to Ferndale's 31 but after a penalty, incomplete pass and a fumble, the Dales took over and held the ball, getting to Pontiac's 24-yard line as the gun sounded.

To show Ferndale's strategy in holding possession of the ball, the Dales had 54 rushing and 3 pass plays from scrimmage while Pontiac had only 23 rushing plays and six pass plays. Ferndale's longest rushing gain was 8 yards.

The Chiefs were on the offensive for only 19 of the 48 playing minutes.

"We had the opportunities and we couldn't take advantage of them," said coach Ed Grabiel, "and we were lucky to gain a tie out of it."

The defensive work of McDonald, Larry Lamphere and Dick Kors were outstanding factors for Pontiac. The Chiefs found their running game to the outside was more successful than trying to penetrate the stubborn Dale middle line.

Next Friday Pontiac meets the state's second ranked team Bay City Central in the opening of Saginaw Valley play at Wisner Stadium.

PONTIAC		FERNDALE
6	First Downs Rushing	12
0	First Downs Passing	0
1	First Downs Penalties	2
8	Total First Downs	14
85	Net Yards Rushing	161
15	Net Yards Passing	6
100	Total Net Yards	167
6	Passes Attempted	3
2	Passes Completed	1
1	Passes Intercepted by	1
4	Fumbles	4
3	Fumbles Lost	3
3	Punts	4
23	Punt Average	18.5
35	Yards Penalized	45

55-Yard TD Run

Skippers Nip Abes, 21-19

BY PAUL RIPLEY

A sparkling 55-yard run by halfback Lyndie Salathiel with two minutes left to play gave the Waterford Skippers a 21-19 thriller over Lincoln Van Dyke eleven at Waterford last night. Van Dyke had taken the lead just two minutes earlier.

The Abes again roared back after Salathiel's blockbuster and had a first down on Waterford's 10-yard line when the final gun sounded.

* * *

Waterford picked up the only score of the first quarter when Salathiel tallied from four yards out. Clayton Roth converted.

Tom Thorpe evened the score in the second quarter with a 10-yard run climaxing a 62-yard drive.

After the opening kick-off of the second half, the Skippers hammered to their second touchdown when Terry Kaines plunged from the one. Roth's kick was good.

* * *

Thorpe again led the Abes back as he dove over from the one after another 50-yard drive. Roy Abbott's crucial extra point was wide and Waterford held a 14-13 early in the fourth quarter.

Abbott passed Van Dyke into the lead, hitting Thorpe with a 14-yard pass to put the Abes ahead 19-14 with four minutes left to play. Abbott's placement was blocked by Jim Larkin.

Salathiel's dramatic run came two minutes later to win for Waterford and it was Roth's extra points which proved to be the winning margin.

* * *

The win was Waterford's third in a row; they are host to Farmington next Friday. The loss gave Van Dyke a one win, two loss record.

WATERFORD	7	7	0	7	—21
VAN DYKE	0	7	6	6	—19

The Scoring: WATERFORD—Salathiel 2, Kaines. Extra Points: Roth 3 (placement). VAN DYKE—Thorpe 3 (one on pass from Abbott). E.P.: Abbott (placement).

Dryden Edges Capac, 13-6, to Show 3-0 Mark

Dryden made it 3 straight for the seson by taking a 13-6 squeeker from Capac. The Cardinals are now 2-0 in the Thumb League.

Willy Avery went 35 yards early in the 3rd quarter and then scored the winning TD with a 70 yard dash in the final stanza.

Capac knotted the score at 6-6 when Kobayashi hit 5 yards to score after an 80 yard march.

Curtis Flater who set up the first Dryden score by picking up a fumble, took a pass for the extra point.

OCSC Turkey Shoot

First turkey shoot of the season for OCSC's shotgun and rifle addicts is set for Sunday at the club's ranges. It will be an all-day affar with the running deer target also in action. OCSC's Rifle Club is the sponsor for the shoot.

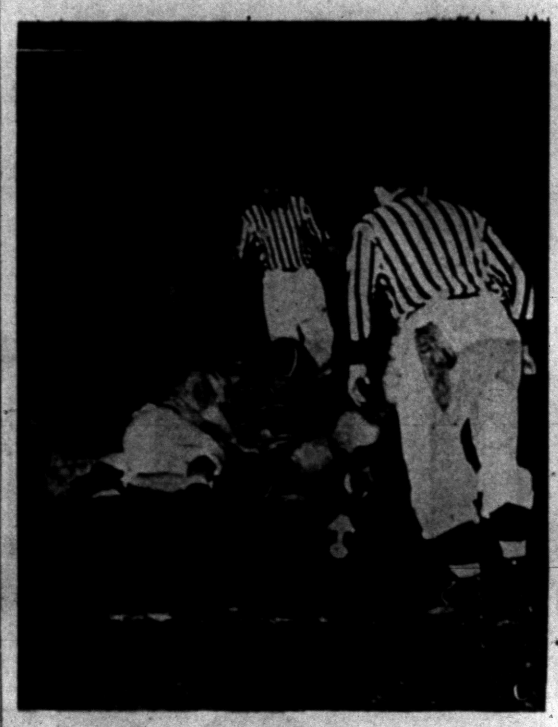

TD SCRAMBLE — A wild scramble followed this 1st period fumble by a Waterford Skipper, but the suburbanites wound up wtih their 1st TD. Arrow points to the Waterford player, Warren Miksch, hugging the ball that had rolled into the end zone, with every player on both squads in pursuit. Waterford defeated Van Dyke 21-19 in this encounter at Waterford, Friday night.

Holly, Bloomfield Hills Lose

Avondale, Oxford Win Loop Games

By H. GUY MOATS

Area prep football circuits Friday moved into the 3rd week of competition with some surprising results, such as the walloping Avondale's Yellow Jackets handed Madison high, and the close call for Oxford in a game at Millington.

Avondale dumped the Madison outfit 27-7 on the later's gridiron, for its first victory in the Oakland-B loop.

Oxford, a new member this fall in the South Central league, edged Millington 6-0, for its 2nd loop success.

Madison escaped a shutout with a TD by Roy Hill in the final 30 seconds. 'Jackets had sent Sven Blomberg over in the 1st period. Ron Elmy in the 2nd on a pass play. Blomberg on a pass in the 3rd session and Jim Greenless in the finale. Greenless recovered a Madison fumble in the end zone. Two 'Jacket TDs were nullified by penalties.

Oxford's Bob Harris passed to Bill Noles in the 3rd period for a 20-yard TD play, and the victory.

Bloomfield Hills fell victim to a last period surge by Huron Township 14-7 in an afternoon game at Huron. Hurons got two TDs and a safety to offset the Hills' touchdown by Dave Drury and point after by Jim Kearney. It was the Hills' 1st defeat in three games.

New Haven smothered Armada 25-0 with 19 points in the 2nd period and final TD in the 3rd.

Lapeer swamped Owosso 20-7 at Lapeer with Ralph deBeaubien going 70 yards for the 1st marker. Tom Wilson and Dennis Troy accounted for the other tallies. Wilson got two extra points, passed to Troy for the latter's counter.

St. John of Flint edged North Branch 13-6 in a non-league encounter at North Branch.

Holly lost its Wayne-Oakland opener to visiting Brighton, in a 25-19 heart-breaker. Herb Snider, Brighton end, grabbed a long pass with two minutes left of the game, with Holly leading 19-18. Dan O'Brien got two Holly markers, Amos Bradsher the other. Win gives Brighton a 1-1 loop record.

Imlay City dropped its 1st game in three starts last night to Almont, 7-6 when it missed a conversion try in the 1st period. Almont came back in the 4th to get a TD and won on Jim Griffith's kick. Bob Lindsey scored on Larry Dorow's pass in the 1st period, but midway in the finale Alex Illoncia ran 11 yards to tie the count.

John Uloth and Al Dickerson led the Ortonville Blackhawks to their 3rd straight win, a 26-0 shellacking of Flint Hoover. Each collected two TDs and Uloth added a pair of extra points.

Playing its 1st Oakland-B loop contest at Roseville, Clawson Trojans scrambled ahead of their hosts in the last four minutes for a 26-20 victory. ... ...

5 Players Cross Goal

GRAND RAPIDS (AP) — Five players scored a touchdown apiece in Grand Rapids Junior College's 32-0 football victory over Joliet (Ill.) College yesterday. It was the second straight win for Grand Rapids.

Miami, So. Cal in Victories

By THE ASSOCIATED PRESS

Don Bosseler, fleet-footed fullback, led Miami to a 14-6 triumph over South Carolina, the team which upset Duke last week. A turnout of 44,184 at the Orange Bowl saw Bosseler gain 97 yards in 22 cracks at the South Carolina line. On Miami's touchdown marches of 66 and 54 yards he continually carried the ball and scored one of the TDs himself.

* * *

Southern Cal whipped Oregon State 21-13 in their Pacific Coast Conference game before 53,714 at Los Angeles. Halfback Jon Arnett gave a brilliant exhibition of running, scoring two touchdowns for USC and helping to set up the third. In addition he booted three conversions.

Ground Attack Too Strong

Vikings Rip Berkley, 34-6

By BILL CORNWELL

A powerful ground attack proved too much for Berkley to handle as Walled Lake opened its drive for an Inter-Lakes Conference football title with a 34-6 victory over the Bears last night at Walled ake.

Striking effectively around the flanks, the Vikings raced into a 21-6 lead at halftime and breezed through the final two periods to hand Berkley's victory - starved team its 12th consecutive setback.

Frank Fink, a swift halfback, was the central figure in Walled Lake's easy win. Fink hit paydirt twice and three other backs each crossed the goal as the Viking land forces pounded Berkley into submission.

Fink scored on end sweeps of 15 and 5 yards, his 2nd touchdown climaxing a 46-yard march. Fullback John Walker tallied on a 17-yard smash through the middle and Don Yeargan chalked up the game's 1st touchdown with a 35-yard jaunt.

* * *

Dick Greig's 43-yard gallop on the last play of the 3rd quarter gave Walled Lake its final TD. Bob DeSormier booted four conversions.

Berkley's only touchdown came in the 2nd quarter when Fritz Eilber bucked over from the one-yard line to complete a 47-yard drive.

Fair Challenger for 100-Lap Honor

Pontiac's Joy Fair will be one of the top challengers for the 100-lap old model championship at Motor City Speedway tonight. He will be in the front line with favorite George Cooper, according to promoter Andy Barto.

Cooper has the pole spot, with other top race drivers lined up according to their point totals.

The Intruder Wins

LEXINGTON, Ky. (INS) — The Intruder, surprise winner of this year's $100,000 Hambletonian stake, returned to the racing wars today by winning a heat of the $7,800 Owen Trot at Lexington, Ky., in 2:02 1-5.

The Cardinals won the National League title eight times.

Clarkston Trims Lakers

By CHUCK ABAIR

CLARKSTON—An injury-riddled but determined Clarkston team overcame a scoring drought of 10 quarters of football, to hammer out a 14-6 victory over West Bloomfield in a Wayne-Oakland tussle last night.

It was the first triumph in three starts for Clarkston which crossed the goal line for the first time this year in the 3rd period.

The Wolves, with a squad sliced to 19 men by injuries, had a fine offensive night sparked by the return of ailing halfback George Lang who tallied both TD's.

It was a scoreless first half, but following intermission the Wolves began a march of 78 yards paced by the running of Lang, Bergy Bergman and Dale Alexander with Lang going the last five.

* * *

The Lakers got their only score following a fumble recovery, with John Lucadem completing the 65 yard march with a 15 yard flip to Larry Hollister. It was 7p6 as the point failed.

Moments later Leroy Parks hit Dubats with a pass, and he lateraled to Lang who went all the way for a 57-yard TD.

Dubats converted both points.

Tournament Honors Veteran Hugh Ross

An invitational best-ball tourney was under way today at the rejuvenated Brooklands Golf and Country club. The 36-hole medal test honors the veteran greens-superintendent Hughie Ross now in charge of the maintenance at Brooklands.

Eighteen holes will be played today with the final round Sunday.

Following the tourney a banquet will be held for all participants, plus a limited number of others. Reservations may be made by calling OL. 1-5522. Banquet is at 7:30 p.m. Sunday.

BOWLERS
Men's League Sunday 2 P. M.
Individuals and Teams
Motor Inn Recreation
18 S. Perry PE 5-6032

WE'RE CELEBRATING OUR
GALA OPENING
Now In Operation
THE FIRST BRUNSWICK AUTOMATIC PIN SPOTTER
In Michigan, Ohio or Indiana
SPECIAL MATCH GAME
Saturday, Sept. 29, 3:00 and 6:30
MARIAN LADEWIG and DICK HOOVER
OF CLEVELAND, OHIO
Vs.
GEN BRADLEY and LES ROTHBARTH
FREE! REFRESHMENTS After the 3:00 Match Served by the Brunswick Co.
FREE! Roses for the Ladies Cigars for the Gentlemen
ADDED ATTRACTION
"300" Lounge and Restaurant
ALSO ANNOUNCES ITS
GRAND OPENING
"Italian Foods with the Italian Touch"
Pizza and Other Italian Dishes Our Specialty
STEAKS — BEER — WINE — LIQUOR
A staff from Brunswick will also be here with plenty of bowling advice.
Huron Bowl
1124 West Huron St.
FE 5-2383

famous
DONEGAL Fitzhugh
bowling shirt
finest fit for
complete comfort
You're sure to strike it right when you wear a Fitzhugh bowling shirt. It's styled by Donegal to fit YOU ...exact collar size, exact sleeve length, exact body proportions. Fits comfortably, won't bind.
In a wide selection of fabrics and colors to please the most discriminating bowler.
$5.95
Hub Clothiers
18-20 North Saginaw St.



PONTIAC Federal SAVINGS

GROWTH

1946 . . $ 1,000,000

1949 . . $ 2,000,000

1953 . . $ 3,000,000

1954 . . $ 4,000,000

1955 . . $ 6,000,000

1956 . . $10,000,000

Board of Directors:

Hon. Clark J. Adams
Mahlon A. Benson
Conrad N. Church
Louis H. Cole
R. Clare Cummings
John Q. Waddell
George K. Zimmerman

Honorary Director
Chauncey H. Hutchins

● ***Safety . . .*** The financial structure of Pontiac Federal Savings is based on ample liquid assets. Surplus and reserves are the result of sound financial policies. Your money is invested chiefly in monthly-payable mortgages on owner-occupied homes. Funds are insured to $10,000 by the Federal Savings Insurance Corporation, an agency of the U. S. Government.

● ***Earnings . . .*** There is no middleman stockholder to share in the profits, each saver is "part-owner" and receives a current rate of 2½% Dividend.

● ***Convenience . .*** Our three convenient locations: on East Lawrence Street downtown, on Main Street in Rochester and our Home Office on West Huron Street, plus our Drive-In-Window and Save-By-Mail makes it easy for you to enjoy an account with us. Ample parking at the rear of our home office.

Your Neighbor's House

Remodel Barn Into Two Apartments



background for LIVING

BY JANET ODELL
Pontiac Press Home Editor

In Oakland County they do the strangest things with apple barns. Down at Will-O-Way they used to take the apples out "to let the hams in." Out in Milford they took out the apples and put in tenants.

* * *

The Roger Hubbells had an apple orchard and a storage barn on their land. For a number of years they did a thriving apple business every fall. Mrs. Hubbell added an antique shop to break the monotony of just one apple after another.

Then they decided to get out of the apple business and to convert the cement block storage building to some other purpose. Apartments seemed a good idea.

There wasn't much to take out inside. But there were partitions to add, utilities to put in and decorating to do. Walter C. Tressler did the remodeling and the Hubbells and their son, Tom, the painting.

* * *

The work was started in March; the tenants moved in June first. In the front apartment there is a young couple. In the rear apartment, Reed Mathis, a Milford High School teacher, lives.

It was unusual to go into a stranger's home when he was not present, take pictures of his place and try to learn something about him by so doing.

* * *

Mr. Mathis had given Mrs. Hubbell permission to photograph any part of his apartment. The women readers of this page might like to know that it was in apple pie order. Mr. Mathis has been in the Army. He makes square corners on his bed.

* * *

There are three rooms in each apartment. The heavy walls of the apple barn lent themselves well to easy heating. Each apartment has a furnace in a front closet.

Mrs. Hubbell says she fought for lots of closets and plenty of electric outlets. She got both; furthermore, she put lights in the closets!

* * *

Mr. Mathis' living room is almost square. There is a gray rug on the floor, white, black and gold curtains at the windows. One wall is paneled in knotty pine.

* * *

The small black sofa has brass-tipped legs. On it are gray pillows. The white leather armchairs have black corduroy pillows.

The desk is black with a beige plastic top. It is ornamented in brass. The desk lamp is brass with a black shade. The tables and record-book rack are wrought iron. The latter has a glass top. Mr. Mathis' reading lamps are brass with white shades—handsome lamps.

The throw rugs are black and white. The only touch of color in the room came from a bouquet of gladiolus on the television set.

* * *

Walls throughout the apartment are rosy beige. It is a shade that changes color, depending on the kind of light shining on it.

In the kitchen there are red counter tops and birch cabinets finished in a natural tone. All the flush doors are natural birch.

For meals Mr. Mathis has a wrought iron table with a glass top. The center of this top is frosted. The wrought iron chairs have red and white striped seat and back covers. Backs and seats are round.

* * *

The bedroom has one large sliding door closet and one regular closet. Mr. Mathis built bookcases across one complete wall. Here and there, among the books, he has placed a vase or a small piece of statuary. This wall is definitely a decorative feature of the room.

In addition to the ceiling light there are two spot lights for reading; one is near the bed, the other on the bookcase near a modern plastic armchair.

* * *

Two chests of drawers are painted gray. The curtains are the same material as those in the living room. The floors throughout the three rooms are covered with a splatter print asphalt tile.

* * *

The outside of the building has been painted, appropriately enough, a barn red. Mrs. Hubbell found some shutters from an old house in Dearborn. These she scraped and sanded, then painted white to match the trim.

Two old hearse lamps have also been repainted and wired for electricity. One of these is mounted on either side of the doors to the two apartments.

Once this sturdy cement block structure on South Milford road held 8000 bushels of apples. Now it is the home of three people who are well content with their apartments. Some day the antique shop next door, says Mrs. Hubbel, will also become an apartment. Then she'll move the antique shop to the chicken coop.

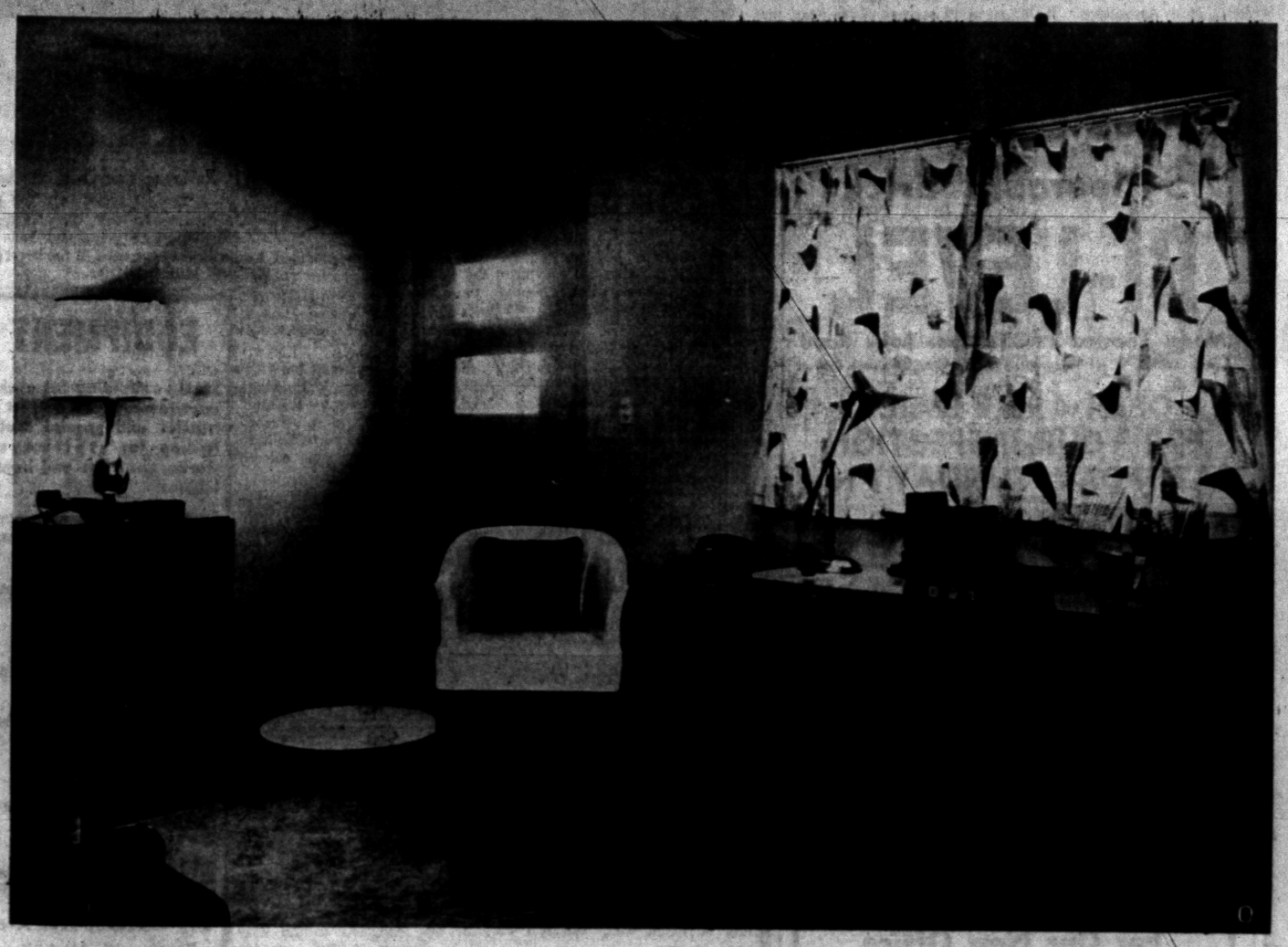

HIS LIVING ROOM IS MODERN — Clear simple lines are in evidence all through the Reed Mathis' apartment, and most especially in the living room. The walls are rosy beige, the rug gray. The white armchair is covered in leather. The record player and TV set are the only two pieces of furniture not strictly modern; but they also have simple lines. The curtains are white with a black and gold design. Lamps are brass.



LAST MARCH — Reba Heintzelman, our Milford correspondent, took this picture of the old apple barn last March. Workmen were just beginning the job of converting the structure to apartments. Note the thickness of the walls. This has been an advantage in making the building easy to heat.

Pontiac Press Photos



QUITE A CHANGE! — Mrs. Hubbell stands in front of the "apartment house," made from the apple barn. It is painted a cheerful red — appropriately — with white shutters. Above the door farthest to the left can be seen one of the old hearse lamps Mrs. Hubbell found, cleaned up and had wired for electricity.

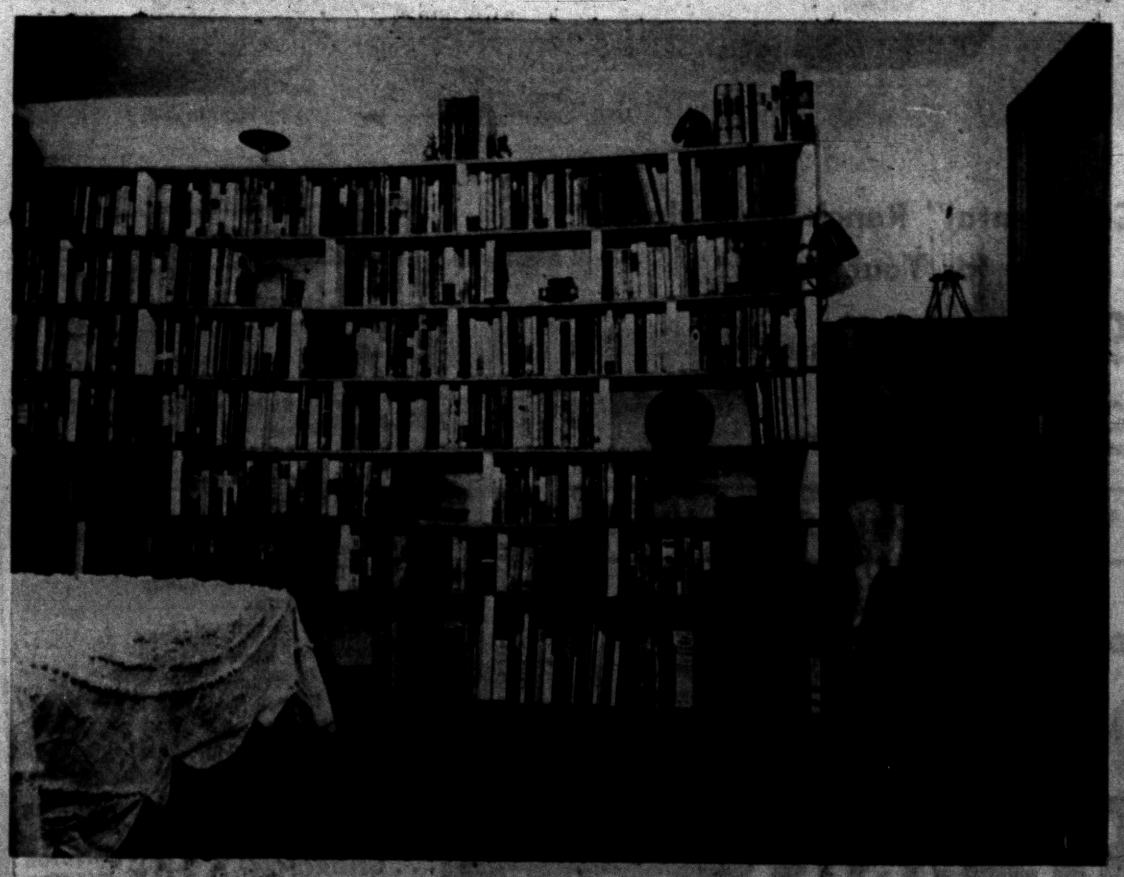

HE LIKES TO READ — Mr. Mathis added these bookshelves to the bedroom himself. They reach almost to the ceiling and add a colorful note to the room. A spotlight mounted at one end of the shelves provides light for reading in the gray plastic chair. There is a large sliding door closet in this room.



HE LIKES WROUGHT IRON — This attractive table and chair set in the kitchen is wrought iron with a glass table top. Part of the glass is frosted. The seat covers are red and white striped fabric. In the background is the door to the bedroom. This shows plainly the beauty of the natural birch. The floor has a spatter-print linoleum on it.

Warm Atmosphere Desirable in Home

How do you achieve that feeling of gracious living that some homes seem to have naturally? Is it the architecture or the furnishings, or a combination of factors?

* * *

Many helpful suggestions for achieving an atmosphere of warmth in homes through use of western pine paneling are given in a new booklet entitled "Friendly Home Ideas" prepared by the Western Pine Association. It is available free to readers who request it from the Western Pine Association, Yeon Building, Portland 4, Oregon.

Eighty-five illustrations, many in color, give a wide variety of modern and traditional interiors and ideas for clever storage cabinets and closets.

Reflects Sun's Warmth

Owens-Illinois Glass Co., has developed a new prismatic glass block which reflects light and heat from the sun when it is at critical angles.

In the winter, when the sun is at lower angles, the block accepts a higher percentage of the light and in all seasons of the year, the block transmits practically all of the cool ground-reflected light.

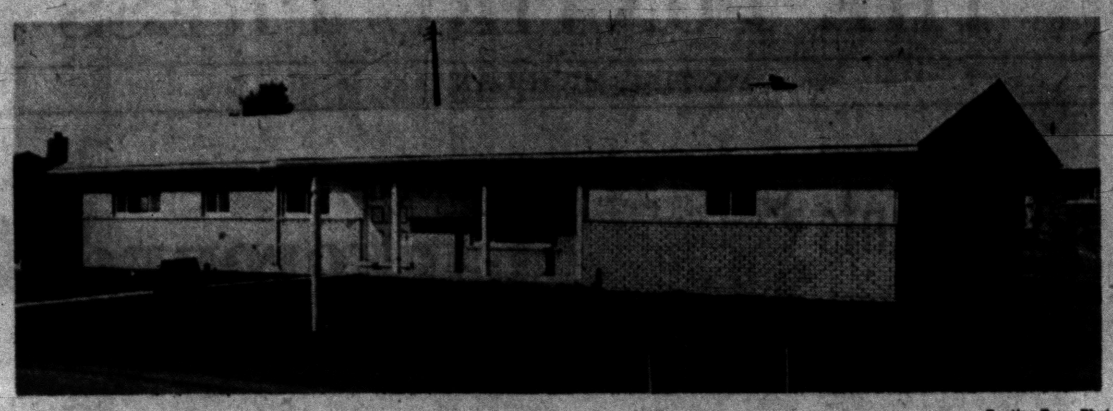

Pontiac Press Photo

COLBERRY PARK MODEL — One of the Bloomfield Township homes being shown is this model above, shown by builder Richard R. Friedman. The homes are located east of Woodward Avenue at Square Lake Road, and are priced at $26,500 and up. The homes have numerous built-in features, and all will have attached two-car garages.

Four Builders Pool Skills to Create Colberry Park

Four Detroit builders pooled their skills and experience to produce the Colberry Park homes being shown in Bloomfield Township daily.

Located east of Woodward Avenue at Square Lake Road, the homes are nestled in rolling land, and offer a variety of designs.

Close to school, shopping and commuter transportation facilities, the area will have winding hard-topped roads, with water and sewer system provided by the builders.

Prices range up from $26,500 for the three and four bedroom homes, which include many custom features.

The four designs are called "Medallion," "Magnifique," "Fountainhead," and "Chateau Royale." Each home will have an attached two-car garage, and all baths have colored ceramic tile plus colored fixtures.

Other features in the homes are built-in ovens, ranges and dishwashers, and garbage disposals. Some of the structures have full basements and paneled kitchen nooks.

Builders of the project are Felix Winsen, Richard R. Friedman, Donald Schwartz, and Sidney Nanes and Marshall Tobin.

The models are open for inspection daily, and Sunday from 1 to 9 p.m. daily.

Show House at Best

Good use of paint-color can show your house at its best. It can accentuate the best architectural features and conceal the less attractive ones so they will hardly be noticed. If the windows and doors are well placed and in good proportion, they can be painted a color that contrasts to the body of the house. If they are too large, too small, or awkwardly placed, a matching color will bring them into better line.

Use Glass Extensively

Americans use glass containers at a rate of more than 450 per person each year. This includes single-purpose containers and the reusable type used in the beverage and milk industries.

New Product Aids Scarred Tabletops

If the tops of your tables have received rough treatment during the summer and are scarred with light scratches and rings, don't feel that you have to get them refinished.

There's a new product on the market that will help. It's easy to use and comes in a collapsible metal tube.

All you do is squeeze a little on a soft rag and rub the spot or the scratch with the grain of the wood.

When the scar has disappeared or further improvement is impossible, give the table top an application of liquid wax, and it'll be good as new.

Marshmallow Sofas Great for Small Rooms

Marshmallows, once thought of as only candy, make themselves "palatable" in the living room to give equal delight as a loveseat. This eye-catching piece has a seat and back that consists of a series of small circular cushions covered in a bright yellow textured fabric. Giving ideal seating comfort, the "marshmallow" small-scaled sofa lends itself to limited-sized living rooms where "airness" in furnishings is desired.

Detergent Cleans Tile

Many persons clean the ceramic tile floor and wainscots of their bathrooms with ordinary soap and water. This is all right unless you live in a region with hard water. If hard water is used, the soap reacts with the soluble calcium and magnesium salts in hard water to form insoluble scums and films, which dull the beauty of the tilework.

Double Glass Rod Use

Glass towel bars make ideal curtain rods for French doors or casement windows. They will not rust and the smooth surface of the glass prevents snagging or tearing of delicate materials.

Pontiac —
3-Bedroom Brick
BI-LEVEL
Model Located at 373 Cass Lake Road
About 2 Miles W. of Telegraph and Commuter Train to Detroit
OPEN 4 to 8 DAILY
FOR YOUR INSPECTION
SATURDAY-SUNDAY 1 to 8
Exceptionally large all brick homes with attached 2 car garages — Mammoth fireplaces in living room and also in 30' recreation room.
Water way in back of property gives you access for boating in Otter, Sylvan and Cass Lakes.
$29,500
APPROXIMATELY $7,500 DOWN
or Will Arrange to Accept Your Home in Trade
WANTED
3 SALES PEOPLE
For Our New Office
Experience Preferred but Not Necessary
C. SCHUETT
The Northwest Realtor
7400 E. Highland Rd. EM 3-4197

LOWRIE'S
FALL SPECIALS
Curtis Storm Windows....⅓ Off Reg. Price
Step Ladders.....Ft. 80c
¾" Thick Screen Doors.....Ea. $8.25
Extension Ladders.....Ft. 90c
Striated Fir Weldtex Paneling...Sq. Ft. 27c
Cedar Closet Lining.....Sq. Ft. 24c
Garden Tools.....50% Off
White House Paint.....Gal. $4.75
(Pumo Resistant)
WOOD COMBINATION DOORS, ALUMINUM SCREEN WIRE..... $15.95
DON HICKS, Manager WILLIAM MORRIS, Sales
ALBERT B. LOWRIE LUMBER CO.
1441 Baldwin Avenue FE 2-9104

ONLY 5 LEFT
CIVILIANS ONLY..... $500 Down
30-Day Occupancy
STANLEY
KENNET CORNELL MODEL RUTGERS
BALDWIN
MODEL HOME
Corner Stanley & Cornell
Phone TOwnsend 8-8177
$72 MONTHLY PAYMENT
plus taxes and insurance
OPEN DAILY and SUNDAY
1 P. M. to 6 P. M.
FEATURES:
• Two Bedrooms
• Full Basement
• 4 Styles to Choose from
• Luxaire Automatic Oil Heat
• Steel Casement Windows
• Large Lots
• Paved Streets
• Full Closets with Sliding Doors
• Plastic Tile Bath
• Double Ribbon Drive
• Low Taxes
DAN-ROSE REALTY
Phone BRoadway 3-1001
20030 JAMES COUZENS

EQUIPMENT
Steel scaffolding for every requirement. Rolling trestles and special scaffolding for stairways, stores, churches and bank lobbies.
Syntron electric hammers and saws. Tools for every need.
Pumps: Centrifugal, sump and diaphragm.
Power post hole digger.
Concrete surfacers and grinders.
Sanders: Belt, vibrating and disc.
Tarpaulins.
Carlon: Plastic sewer pipe, flexible pipe.
Mixer Park, Inc.
245 Elizabeth Lake Ave.
Pontiac 18, Michigan
Phone FE 5-8780

BUILDERS' SPECIALTIES
CONCRETE CULVERTS
TENN. LEDGE ROCK
FLAGSTONE
BRIAR HILL STONE
BELDEN FACE BRICK
COMMON BRICK
METAL CULVERTS
GLASS BLOCK
HOT LIME
HEATALATOR
FIREPLACES
AREA WALLS
CALCIUM CHLORIDE
SILICA SAND
CEMENT COLORS
SLIP SEAL SEWER PIPE
DRAIN TILE
SIBLEY
COAL & SUPPLY CO.
140 N. Cass Ave.
FE 5-8163

NOW!
More Hot Water for Less Money
Two Heating Elements Heat Water 20 Hours Out of Each Day
Plenty of hot water, all the time for the average family, under the new Detroit Edison Plan that gives you more heating hours at a special rate.
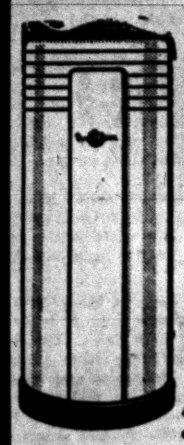
DUO-THERM
52 Gal. Automatic WATER HEATER
Regular $124.95
$99.95
4,500 watt upper element—2,500 watt lower element — Fully automatic, fully insulated.
30-gal. Gas Water Heaters $69.95
THE GOOD HOUSEKEEPING SHOP
of PONTIAC
51 W. Huron St. FE 4-1555

See the "CONTINENTAL!" Absolutely the Finest Home Buy in America!
AS LOW AS $300 DOWN TO GI's
RANCH STYLE HOMES
With or Without Basement

Spacious "Continental" Ranch Style Homes Are Priced for Your Budget
$12,950 Without Basement
$15,300 With Basement
Be Sure to Visit These Outstanding Homes
Just Drive Out Elizabeth Lake Road to Fernbarry
Turn Right to Model — Open 1 to 8 Daily and Sunday
FEATURES That Make Living More Fun!
• All Brick Construction
• Public Water System (Paid by Builder)
• Paved Streets (Paid by Builder)
• Public Sewage System (Paid by Builder)
• Alwintite Self-Storing Storms & Screens
• Gleaming Oak Floors
• Full Tile Bath and Vanity
• Gas Incinerator
• Stone Sills on All Windows
• Large 9x6 Picture Window
• 3 Large Bedrooms
• Cement Ribbon Driveway
• Large 75'x160' Lots
• Large Wardrobe Closets
School Bus Service . . . Banking Facilities . . . Fire and Police Protection . . . 1 Mile to Tel-Huron . . . CHURCHES . . . CITY WATER . . . CITY SEWER.
WHITE BROS. REAL ESTATE
5660 Dixie Hwy., Waterford OR 3-1295

OPEN SUNDAYS to Help You get your Home ready



Before COLD WEATHER Strikes

EASY CREDIT TERMS... Many Months to Pay!

Now is the time to begin getting your home ready for the cold weather ahead and on the easiest of credit terms! We offer a choice of many credit plans! Weekly, monthly or yearly budget plans, FHA, GI ... it makes no difference what you make or can afford to pay ... we will arrange it for you! NO MONEY DOWN!



New Siding for Your Home

NO MONEY DOWN

Many Months to Pay

'GOLD BOND' SIDING

At Burmeister's Low, Low Prices

Colors in Stock

- Dusty Coral
- Mellow Ivory
- Poplar Green
- Sea Foam Green
- Twilight Gray
- Holiday Blue

Nails Included at This Low Price

Regular $14.95, NOW

$12.95 Per 100 Sq. Ft.

25% OFF ON $20 HARDWARE PURCHASES

Reo Mowers at Cost!



BATHROOM FIXTURES

Have a lovely bath now for the lowest cost. All cast iron, 7 colors to select from.

$195.95

$5 Per Month

Nothing Extra to Buy!
NO MONEY DOWN!

Also 42" Corrugated Asbestos
Excellent for Store Fronts, Roofs and Garden Trim

4x8x1/8 ASBESTOS SIDING	$3.49
4x8x3/16 ASBESTOS BOARD	$3.95
4x8x1/4 ASBESTOS BOARD	$4.95
½x8 INCH CLEAR CEDAR SIDING...	LIN. FT. 10c

DO-IT-YOURSELF

Shop Our Do-It-Yourself Specials Have a Comfortable Home and

SAVE MONEY TOO!

Wood Paneling... Knotty Pine All Widths	$16 100 Sq. Ft.
4x8x1/4 Fir Plywood	$3.95
4x8x3/4 Fir Plywood	$9.95
12x12 Tile	10c Sq. Ft.
16x16 Tile	10c Sq. Ft.
16x32 Tile	10c Sq. Ft.
GOLD BOND Wall Paneling	$11 100 Sq. Ft.
Asphalt Shingles	$7.45

NO MONEY DOWN!

BIG SPECIAL SALE!

COMBINATION SCREEN-STORMS



STORM DOORS

Now at greater savings! All aluminum storm doors. Quick and easy to install.

FROM $29.95



Decorative Storm Doors

Non-rusting. Save on painting, upkeep. Sizes to fit.

A-1 BIRCH **FLUSH DOORS**.... From **$9.95**

Guaranteed A-1 Birch **ENTRANCE DOORS**.. **$34.95**

WALLBOARD



C&C SALE

4x8 Plasterb'd	$1.29
Rock Lath	95c
4x8x1/4 Plywood	$3.95
4x8x3/4 Plywood (1 side)	$9.95
250 ft. Perfa-Tape	60c
Gold Bond Gypsolite Plaster	$1.25
Gold Bond Lime	69c
25 lbs. Joint Cement	$2.25

4x8x5/8 Inch **PLYSCORE** **$5.25**

BUILDING NEEDS

1x6 FIR, 1x8 FIR, 1x10 FIR, Reg. $130 per 1,000 sq. ft....	Now $99
1x8 W. Velvet PONDEROSA PINE, Reg. $126	Now $89 per M
1x12 W. Velvet PONDEROSA PINE, Reg. $140	Now $110 per M
2x8's–18', Reg. $160 per 1,000 sq. ft., ...	Now $120
2x4 Prem. Grade WHITE FIR	$110 per M
1x6 YELLOW PINE, No. 2 and Better, Reg. $149 ...	Now $114 per M
1x8 Y. P. SHIPLAP, No. 2 and Better, Reg. $135 ...	Now $114 per M
2x4's, 2x6's, 2x8's, 2x10's, High Quality Selected Lumber, Reg. $150, Now	$129.50 per M
Exterior SHEATHING, 2'x8' Sheets	$50 per M
4'x8' SHEETS, ½" per sheet..	$60 per M



Keep the cold weather outside! Save up to ⅓ on fuel ... keep your home warmer in winter, cooler in summer. Insulate now and enjoy the extra savings you get when you buy at our low prices and then do it yourself.

2" ROLL GOLD BOND **INSULATION** 100 Sq. Ft. **$4.25**

LOOSE ROCK WOOL $1.30

FHA TERMS AVAILABLE

Burmeister's NORTHERN LUMBER CO. & HARDWARE

Wholesale and Retail

We Deliver Within 70 Miles of Our Yard

7940 Cooley Lake Rd.
Corner Williams Lake Rd.
EM 3-4171
Pontiac, Mich.

WHEN YOU HEAT with
Gas



ACCEPT NOTHING BUT
Janitrol
HEATING EQUIPMENT
THERE'S NOTHING FINER BUILT!

Otto A. Trzos
3101 Orchard Lake Rd.
KEEGO HARBOR
FE 2-0278
Eves & Sun. CALL MA 6-6247

DEWEY
REFRIGERATION
Complete Dependable Service on All Makes of Refrigeration and Air Conditioning.
FEderal 5-6247
Member of
PONTIAC-OAKLAND REFRIGERATION ASS'N.

BUILD YOUR OWN HOME
For as little as
$4950
COMPLETE PACKAGE
Assembled:
Exterior wall sections
Interior partitions
Gables
Roof trusses
Roof sheathing & felt
Complete floor framing
Exterior Doors:
Pre-hung and weatherstripped with hardware applied
Interior Doors:
Pre-hung with hdwe. applied
Thermopane Picture Window
Wood or Aluminum Windows
Wall & Ceiling Insulation
Exterior & Interior Trim
Roof Shingles
Aluminum Screens & Storms
Interior Wall Finish
No. 1 Oak Flooring & Felt
Van Packer Chimney
Heating System
Youngstown Kitchen Cabinets, Sink
Complete Bath Fixtures
Combination Storm Doors, Pre-Hung
Choice of Exterior Siding
All Necessary Nails
★ 12 Basic Floor Plans ★
★ Numerous House Designs ★
Write or Call for Brochure
MICHIGAN HOMES
Elkton, Michigan
Phone—Elkton 22



HOW TO READ A FUSE — A fuse plug with an "H" shaped filament as shown at the left makes it easy for you to diagnose your trouble when the fuse blows out. When you look through the glass cover and see merely the center of the filament melted away as shown in the center sketch, it means an overloaded circuit. When the glass cover is burned as shown at the right, call an electrician — you have had a short.

Reinforced Glass Roof Might Change Industry

The glass roof—the first major innovation in the roofing industry in 50 years—is promising to revolutionize the industry and put glass atop millions of American buildings within a few years.

* * *

The glass is in the form of porous sheets of fibrous glass containing thousands of tiny glass fibers which reinforce the asphalt in built-up roofs. The fibers are formed into a product called Perma-Ply which was developed by Owens-Corning Fiberglas. This new product was introduced last fall after extensive laboratory development and ten years of experience on the West Coast and in selected localities in all North American climates.

Ever since the advent of built-up roofs (asphalt or tar and reinforcing rag felts over bare wood, steel or concrete) the roofing contractor has faced the problem of applying material which will withstand the ravages of weather.

But the roof always loses the battle. Changes in temperature, rain and other ravages of the weather, over a period of years, damage roofs. Eventually this "skin" wears out and may blister, crack, split, peel and develop pin holes. The owner of the building then finds himself calling a roofing man for a repair or re-roofing job. Perma-Ply insures a better long-term control of these problems which have plagued roofers for many years.

This new glass-reinforced material is put down easily, will take great punishment and costs no more than old-fashioned roofs, according to Harold Aronow, president of the Aronow Roofing Company, a major roofing contractor for over 50 years in Philadelphia and New Jersey.

"I've seen all the major developments in roofing," says Aronow, "but this glass reinforcement concept is certain to capture most of the roofing market within five years."

Calling it "the answer to a roofing man's dream," Aronow explained that some of the country's best known manufacturing plants, hotels, schools, churches, civic centers, bowling alleys, warehouses and other establishments have glass roofs.

"Glass can't burn, rot, crack or deteriorate in any way," says Aronow, "and it is in the roofing field to stay. In fibrous form, together with asphalt, it can reinforce your roof just as it strengthens armored vests for use in wartime or the bodies of today's sports cars and boats."

Conventional roofing felts separates layers of weatherproofing asphalt or tar thus forming planes of weakness in the built-up roof. Weathering and temperature changes result in buckling, warping, blistering and alligatoring.

On the other hand, Fiberglas Perma-Ply is a porous fibrous glass mat: It allows the asphalt to seep through the pores and when the built-up roof is finished it is really a monolithic slab — a single solid mass of asphalt, reinforced throughout by fibers of glass which do not rot and possess exceptional strength.



ADD A ROOM
Easy Terms
Up to 5 Years to Pay
Free Estimates
Complete Building Service
All Work and Materials Guaranteed
CALL DAY OR EVENINGS
EM 3-4825
ROGER A. AUTHIER
Construction Co.
7200 Cooley Lake Rd.
Open 7 Days a Week

Take Chill Off Outdoor Water Jobs With Gas

In addition to their big job supplying hot water within the home, household models of gas water heaters are taking up a new task — supplying it for outdoor use. With an outdoor tap, or a hose connection via a cellar window, the householder can speed that car washing or shutter cleaning job.

When mixing valves or faucets are used, it's easy to take the chill off wading pools or hose-shower frolics.

A Mess Is Better

After a party, stack the overflowing ash trays on the sink overnight. Makes a mess to face in the morning, but a mess is better than fire which could start in a wastebasket from smoldering butts.

Brighten Room With Strip Light or Wood Valance

A home improvement project that brightens a room is the installation of valance lighting. In addition to its utilitarian aspects, the new lighting can be an excellent decorative feature, particularly if it is shielded by a valance made of natural hardwood.

* * *

Fluorescent fixtures of the desired length are applied to the ceiling, about nine inches out from the wall if the lighting is over window drapes.

Unless you are a skilled home electrician, you would be well advising to turn over the wiring to a professional—but you can install the valance.

It should be about seven inches in depth to hide the fixture. Lumber core hardwood plywood, ¾-inch thick, does the job both structurally and decoratively. The species can be chosen to match your hardwood furniture, whether it be birch, mahogany, maple, oak or walnut. If the valance is to be painted, gum plywood should be used. It will take paint without grain raise and without need of a filler.

The valance also can match other hardwood plywood installations such as flush doors, wall paneling or built-in cabinets. In making built-ins, you would also use ¾-inch-thick hardwood plywood, and oftentimes there will be leftover pieces to handle smaller jobs like a valance.

Prices of household items and clothes have dropped this year in Mexico.

Yugoslavia is seeking foreign investment to develop its mines and metals.

Greece has cut import duties on lower priced American cars, Athens reports.

Australia's Arbitration Court has raised most labor rates by $1.12 a week.

"Pontiac's Headquarters for Aluminum Doors"
OPEN SUNDAY 11:00 A. M. to 5:00 P. M.
Alwindo Co.
ALL EXTRUDED ALUMINUM DOORS WITH HARDWARE and SCREWS
DOORS $28.50 - $34.50 - $39.50
SPECIAL FALL PRICES on JALOUSIE WINDOWS
For BREEZEWAY and PORCH ENCLOSURES
Turn Your Old Porch Into a Beautiful Recreation Room or Den
Our Outstanding Fall Special!
10—ALUMINUM WINDOWS, DOUBLE HUNG, ANY SIZE
2—ALUMINUM STORM DOORS, 7/8-in., WEATHER STRIPPED
$199.00 or $12.75 per window
"Pontiac's Peterson Window Dealer"
Alwindo Co.
1702 S. Telegraph (in August Johnson Block) FE 8-0495 — FE 5-3728

PORCHES
Hurry — Hurry — Hurry
Before the snow falls, ENCLOSE YOUR PORCH with the amazing new JALOUSIE WINDOWS, AWNING TYPE WINDOWS or COMBINATION STORM WINDOWS.

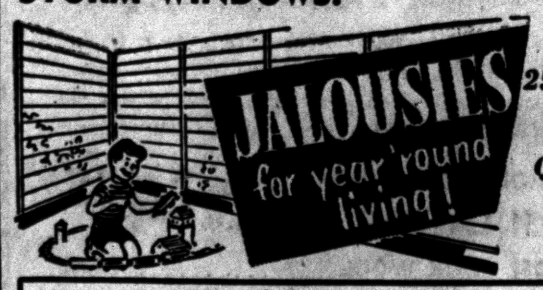

25 Years of Experience Will Assure You of Quality Workmanship —Guaranteed Work

—SPECIAL—
10 Windows and 2 Doors ... Self-Storing Storm Sash
for average home
$176.50
Original Value of $279.00

Florida and Recreation Areas Our Specialty
ALUMINUM STORM SASH and SCREEN COMBINATIONS
JALOUSIE DOORS
JALOUSIE WINDOWS
AWNING WINDOWS
CASEMENT WINDOWS
CASEMENT STORM SASH - SCREENS
WOOD DOUBLE HUNG WINDOWS
ALUMINUM DOUBLE HUNG WINDOWS
ALUMINUM & FIBERGLAS AWNINGS
Free Estimates—36 Months to Pay
OPEN 6 DAYS A WEEK—7:30 A. M. to 6:00 P. M.
C. WEEDON HOME EQUIPMENT CO.
1661 S. Telegraph Road
1 Block South of Orchard Lake Road
Phone FE 4-2597
After Hours or Sunday FE 8-0932)

No More Painting When You
INSULATE -- BEAUTIFY WITH
1 IMPROVED CAST-O-STONE
2 INSULATED CAST-ALUM

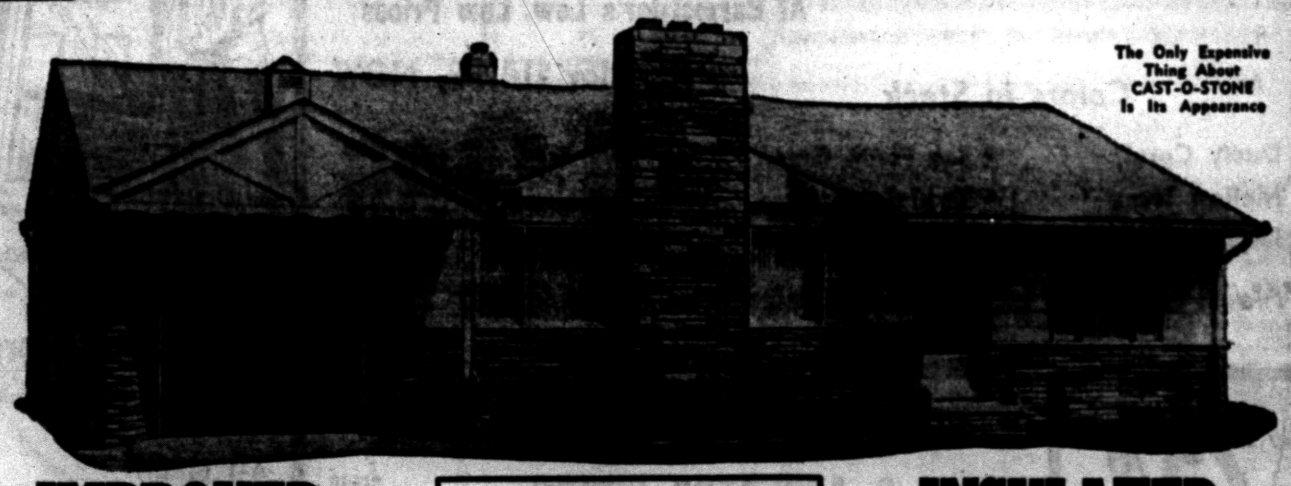

The Only Expensive Thing About CAST-O-STONE Is Its Appearance

IMPROVED CAST-O-STONE

CAST-O-STONE . . . year in and year out, the best buy for your exterior walls. Your ALL stone home or a radically and beautifully re-designed CAST-O-STONE and INSULATED CAST-ALUM home makes your dreams of tomorrow a thing of reality today.

NO MORE messy and expensive paints and insulation worries . . . sit back and enjoy the pleasures and restful days of this and many summers to come . . . with CAST-O-STONE your painting worries are over forever!

Call today, let our expert designers show you a design which will fit the architectural lines of your home . . . at NO OBLIGATION OR COST!

20-YEAR GUARANTEE with Every Job

BUY WITH CONFIDENCE!
In business 21 years. Insured up to $500,000 for your protection to cover any and all accidents, and our products.

AS LOW AS
$5.75
A MONTH
UP TO 5 YEARS TO PAY
ENJOY YOUR VACATION
No Money Down
FIRST PAYMENT IN OCTOBER
FREE ESTIMATES
By Expert Designers

INSULATED CAST-ALUM
A SUPERIOR SIDING!
Not the ordinary hollow aluminum siding, genuine Celotex backs each CAST-ALUM panel providing extra insulation and soundproofing (no metallic sounds from wind and weather).
Three coats of enamel baked on to last for years. This long lasting finish is comparable to that on electric refrigerators.

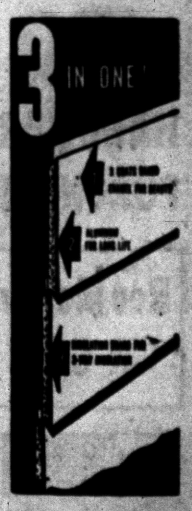

COMPARE BEFORE YOU BUY ANY SIDING!

Mail Coupon Today
Castone Mich. Corp.
15½-17½ E. Lawrence, Pontiac, Mich.
NAME .....
ADDRESS .....
CITY .....PHONE.....

CASTONE-MICH. CORP.
Call Today for FREE Estimates—Phone FE 2-9421
15½-17½ E. LAWRENCE ST. PONTIAC, MICHIGAN

STORMCO Manufacturers of Aluminum Storm Doors and Windows

ATTRACTIVE OPENING OFFER GOOD UNTIL OCTOBER 1



NEW 1956 MODEL

All Extruded Aluminum Storm Door

Factory List, $59.50

NO HIDDEN COSTS NO EXTRA CHARGE

Our Low, Low Price

ALL STANDARD SIZES

$37.66

Completely Installed

ONE LOW PRICE TO ALL INCLUDES

- 1" thick with jamb
- Hydraulic door closer
- Storm chain
- All hardware
- Stainless steel hinges
- Rattle-proof screen and glass
- Extra heavy Alcoa Aluminum

Pre-season Special

EXTRUDED ALUMINUM STORM AND SCREEN WINDOWS

$18.15 Installed

any size except picture window.

STORMCO CORP.

506 S. Saginaw St.

FE 5-5530 FE 5-7709

OPEN WEEKDAYS 9 to 8—OPEN SUNDAYS 11 to 5



PLASTIC DISPOSAL CAN — A versatile new new step-on disposal can, made of Bakelite polyethylene, combines the advantages of being silent, non-breakable, sanitary and colorful. It is light in weight, easy to clean, and its soft resilient surface will not mar adjacent furniture or floors. The sanitary liner has an eight-quart capacity—ample for the average household and easily emptied. Pedal-operated lid, liner and outer can together weigh about three and one half pounds and the unit is about 12 inches high. The new disposal can with molded-in colors makes a bright, attractive addition to any kitchen or bathroom. The outer can is available in red, yellow, turquoise, blue or pink. The cover is white and the liner is frosted polyethylene. The new disposal can is ideal for use in a nursery or sickroom since the closing of the lid is practically noiseless. In addition, the watertight, easy-to-rinse out liner will hold 10 baby diapers (left photo). A quick cleaning in hot water with soap or detergent is all the maintenance that is necessary. The resilient can eliminated by making the liner all in one piece without seams (right photo).

Use for Coffee Cans

Save your empty coffee cans—the ones with the wide openings. They make good storage containers for nails, screws and other cellar items. They're good, too, as paint cans when two or three of the family are working out of the same gallon.

Gas Gives Good Glow

Steady sales, year after year, attest to the popularity of gas heaters made in the form of fireplace logs. Their cheery glow never is diminished by an empty wood box, and can be enjoyed by many who would have to undertake expensive masonry construction to have a real wood-burning fireplace.



with our NEW KALAMAZOO Oil-FIRED

WARM AIR CONDITIONER

- Completely automatic!
- Delivers maximum heat from every ounce of fuel
- Filtered, humidified circulating warm air!
- Converts to all anytime, simply by changing burners!

CALL FOR FREE FURNACE INSPECTION

William Lechner

27 N. Cass Ave.

FE 2-1821

KALAMAZOO QUALITY LEADERS SINCE 1901

Be Free From Floor Slavery!



NO WAXING! NO POLISHING! WITH NEW

Super Plastic PERMANENT POLISH

LARCALON

THE MODERN FLOOR FINISH



Apply LARCALON directly to old finishes to give a better coating with no sanding or removers needed. Outlasts varnish and shellac; never need waxing! End floor slavery today with new LARCALON!

Only LARCALON *gives you all this:*

- DOUBLE DUTY COATING
- NEEDS NO WAXING
- EASIER APPLYING
- NEEDS NO FILLER
- LONGER WEARING
- FASTER DRYING
- WATERPROOF
- SEALS PRIMES

$6.98 GAL.

PONTIAC PAINT Mfg. Co.

17-19 S. Perry St. FE 5-6184

Beautiful! Economical! Everlasting!

New York SLATE

CAN BE USED FOR: Walks, patios and terraces, stepping stones, floors, entrance halls, fireplaces, bathrooms, sun porches, laundries, and basements. Nothing is more beautiful than natural stone in colors created by Mother Nature!

MINGLED COLORS 25¢ to 45¢ per Sq. Ft. RED SLATE 45¢ to 75¢ per Sq. Ft.

RICH LOOKING . . . LUSTROUS

POLISHED MARBLE WINDOW SILLS

Beautiful Tennessee Marble

PONTIAC CUT STONE

M-59 (½ Mile West of Airport) Ph. OR 3-1594

Seek to Ease Tight Mortgage Market

The National Association of Real Estate Boards applauds as a constructive move the steps taken recently by the Administration to ease the tight mortgage market, Clarence M. Turley, St. Louis, president of NAREB, commented.

* * *

"They are particularly welcome because they are focused on relief for the home seeker of modest income who has been hardest hit by the money situation and whom the real estate industry has always sought to serve well," he said.

"These four steps involving three separate government agencies made in unison should have a decided psychological effect in dispelling signs of apprehension that the nation may be in danger of overbuilding.

"Studies have shown that three of the most important elements conducive to home ownership are present in our economy:

"1. The highest rate of employment in history.

"2. The highest wages in history.

"3. A strong demand and desire for home ownership.

OUTLOOK BRIGHTEN

"The action of the federal government to reduce the prime barrier coupled with these three factors, should brighten the outlook considerably for home seekers and contribute to the healthy advance of the National economy," Turley declared.

1. Sellers of home mortgages to the Federal National Mortgage Association will be required to buy the Association's stock at the rate of only 1 per cent of the value of the mortgage sold, instead of 2 per cent as previously.

2. The Federal National Mortgage Association will issue advance commitments to buy home mortgages at prices more favorable to the seller than heretofore (94 instead of 92).



SUNHEAT FURNACE OIL is *Clean*

Made clean, delivered clean—for trouble-free, uninterrupted burner operation.

Call

CHURCH'S, INC.

107 Squirrel FE 2-0233

UNMATCHED



YEAR after YEAR We SELL More Because We GIVE More!

up to FIVE YEARS to pay

MANY STYLES TO CHOOSE FROM

Call us right now. Don't delay. Let us give you an estimate on your garage or alteration, big or small.

DO YOU NEED

Garages—Breezeways — Driveways—Additions—Attics Remodeling — Roofing — Siding — Storm Windows — Kitchen Cabinets—Recreation Rooms—Concrete Work House Raising — Eavestroughing — Electrical Work — Porch Enclosure Insulation.

Our Many Satisfied Customers Are Our Best Recommendation



If you're cramped for room, you can fix up two spare rooms fast. Make a smart, modern rumpus room in the basement—an extra bedroom in the attic.. You'll be surprised at the low cost, and these rooms will be cooler in the summer and warmer in the winter. See us for complete details.

FREE! Estimates Without Obligation!

Open Sunday 12 to 4

G&M Construction Co.

2260 Dixie Hwy., North of Telegraph FE 2-1211

NOTHING LIKE IT BEFORE

Michigan's most Beautiful

NEW HOME DEVELOPMENT

INDIANWOODS

ONLY ONE MILE FROM PONTIAC CITY LIMITS

A veritable paradise surrounded by lakes, beaches and wooded country that brings the pinnacle of enjoyment to refined family living

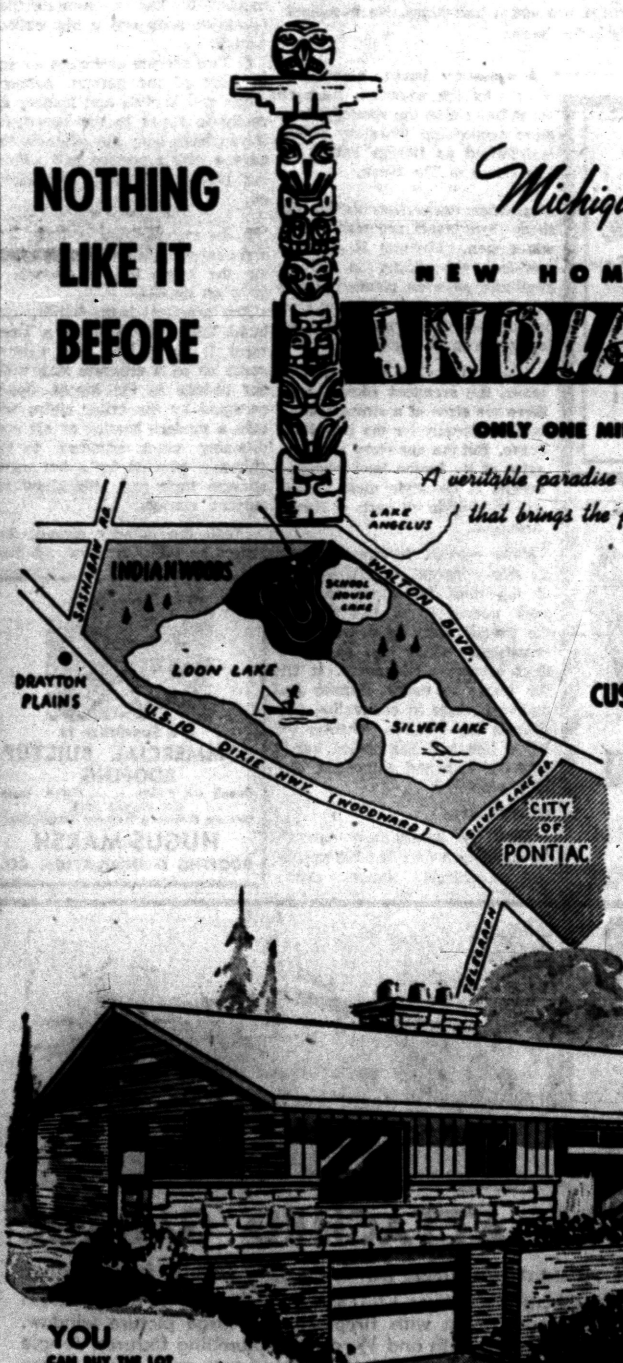

AIR CONDITIONED

CUSTOM BUILT . . . DUAL LEVEL RANCH HOMES

NOW AVAILABLE WITH

3 and 4 bedrooms
1½, 2 and 3 baths
finished recreation rooms
1½ and 2-car garages . . . carports

21,000 up

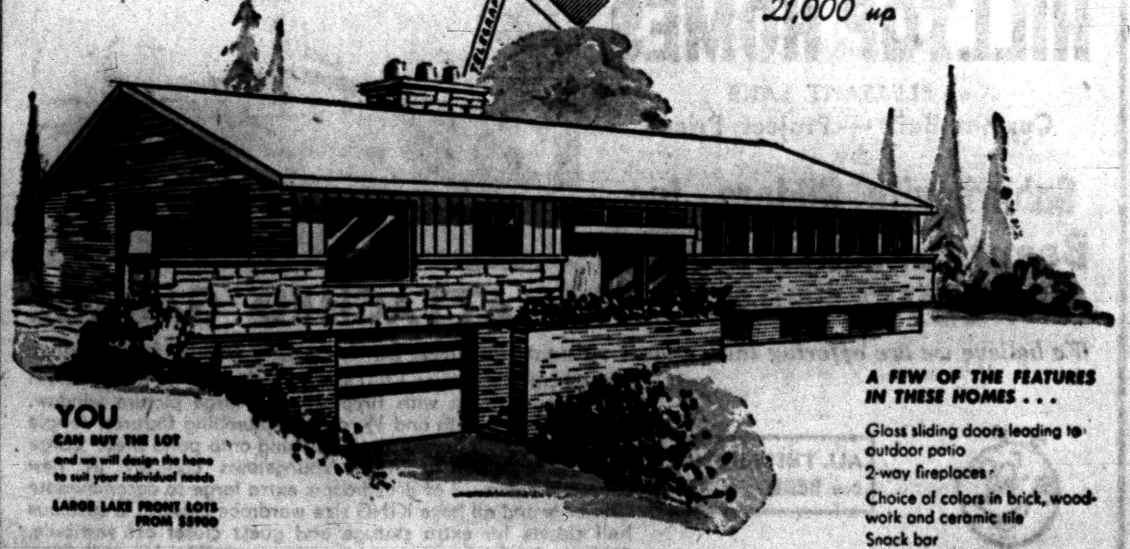

YOU CAN BUY THE LOT and we will design the home to suit your individual needs

LARGE LAKE FRONT LOTS FROM $5900

YOU CAN SELECT AN AIR CONDITIONED, DUAL LEVEL HOME FROM OUR OUTSTANDING MODELS now completely finished, or you may submit plans and we will build to your specifications

MODELS OPEN WEEKDAYS 1 P.M. to 8 P.M. SAT. & SUN. 10 A.M. to 9 P.M.

Homes designed and built by Indianwood Homes, Inc.

A FEW OF THE FEATURES IN THESE HOMES . . .

- Glass sliding doors leading to outdoor patio
- 2-way fireplaces
- Choice of colors in brick, woodwork and ceramic tile
- Snack bar
- Knotty pine paneling
- Built-in oven and range
- G.E. Monotop kitchen counters
- 8-ft. closets with folding doors in bedrooms

THESE ADVANTAGES BELONG TO RESIDENTS OF INDIANWOODS

- 5-acre private park with complete recreation facilities
- 1000 feet of fine, sandy beach
- Winding blacktop roads
- Central water system
- Street lighting
- Churches, schools and shopping center very convenient

Proudly Presents

Clarkston real estate

20 S. MAIN · CLARKSTON

MAPLE 5-5821

Press House of the Week Features Ranch Comfort



ONE STORY HOME IS TOPS — One-story ranch homes continue to be tops. This one has stone veneer, vertical siding and handsplit shakes for its interior. They give the house its distinctive appearance.

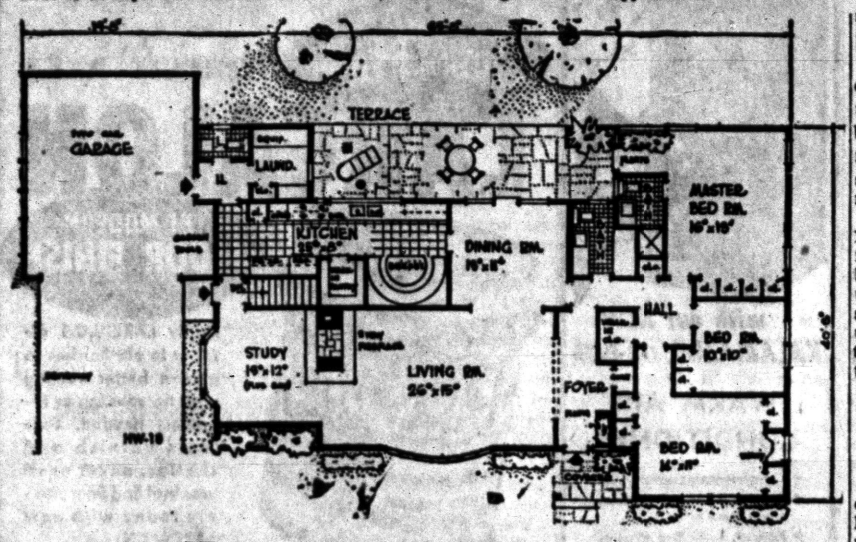

BIG KITCHEN FEATURED — Abundant cabinet space, built-in oven with separate top burners, an electric sink and a wide window facing the backyard feature this big kitchen.

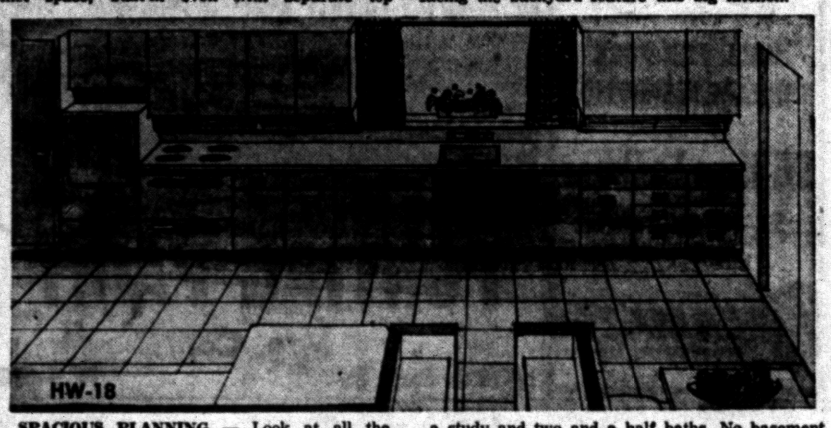

SPACIOUS PLANNING — Look at all the room in this convenient plan. There is a separate dining room, a walk-in pantry, three bedrooms, a study and two and a half baths. No basement is needed in this house.

A one-story house, planned to show why the so-called ranch house has stolen the spotlight from more economical two-story styles, is featured as Design HW-18 for The House of The Week.

* * *

Luxuries made possible by the single floor layout are packed into this design. Herman H. York, architect specializing in private dwellings, says he planned HW-18 "an an explanation for the continued hold of the ranch house on first place in all surveys."

The split-level is in second place, the architect admits, and there are signs of a strong comeback nationally for the two-story house. But the one-story plan, in spite of its larger land requirements, is the style most people are building in all parts of North America.

Many reasons for this popularity are apparent in HW-18. One of the most important and the least noticeable in this plan is the practicability of basementless construction. This can be a distinct economic advantage. It fits the house to every climate and makes savings in excavation possible in any location, whether the lot is low and has water handicaps, or high and embedded with rock problems.

HIGHLIGHTS

One-story homes are naturals for building over big basements, part basements, shallow crawl spaces, or on a concrete slab on the ground.

Building costs differ from one city to another, from one side of town to another. Eliminating a basement may cut $1 per square foot from the cost of a house in some areas. The quality of materials used can be a big factor.

The architect who designed HW-18 estimates that it could be built for about $14 per square foot, with basement, in the New York suburban area. The house covers 2,050 square feet without garage, measures 65'8" wide and 40'8" deep. A two-car gaarge adds 19'8" to the width as shown on the plan.

Highlights of Design HW-18, which illustrate some of the general disadvantages of one-story planning, include:

1. A central foyer which not only commands sweeping views of the living area, but also provides direct access to all bedrooms without any stairs to climb.

2. Lavatory facilities are convenient to every room in the house without having bathrooms removed by half a flight or a full flight of stairs.

* * *

3. A spacious living area that would be difficult to contrive in a standard two-story house—including a 26-foot living room with a broad bowed window and two-way fireplace. This room continues on into a large study or family room and it opens into a dining room facing the rear garden.

* * *

4. A 33-foot garden terrace with a glass door opening from the dining room and another door from the master bedroom.

5. A 25-foot kitchen that skimps on no space for luxury of appointments. It has a semi-circular breakfast nook and a big walk-in pantry.

6. Two service entrances — one in front of the garage, between study and kitchen and leading directly to stairs to the basement, if you have one; the other in the garage with a service hall adjoining lavatory, laundry and kitchen.

* * *

7. An exterior that is long, low and charming in appearance, making the house look as though it grew on its site.

Any practical home builder can build this house without a basement. It can be built over a crawl space or on a concrete slab without change in the layout. Space occupied by the cellar stairs will take a modern heating or air conditioning plant adjacent to the chimney, provide for a hot water storage tank and still allow for surplus storage.

With the laundry already located on the main floor, another necessity for basementless planning is taken care of.

The third provision needed when omitting a basement is additional storage space. The garage corner allotted to garden tools on this plan makes a fine place for storage cabinets with close to 200 cubic feet capacity.

"This is not a luxury house," says Architect York. "It has no maid's room or other servant quarters. It is a house for a modern family. It's planned throughout for easy housekeeping. Wide kitchen windows give the mother full supervision of her children playing in the backyard. It is a size of house that is becoming steadily more popular throughout the United States and Canada — not too small, not too large."

But it is not a low-cost house. It covers an area of 2,050 square feet without its two-car garage—an adjunct that is figured separately at lower rates in building estimates. The width of the house is 65 feet, 8 inches. The garage stretches this out to more than 85 feet. It's the type of house that calls for a half-acre or so in grounds. But the architect contends:

"Modern highways and modern motor cars, combined with rising taxes in crowded communities, are prompting families to move farther into the country, where they can enjoy the freedom of elbow room."

In many ways this plan glorifies the ideals expressed by housewives at the Women's Congress on Housing in Washington last spring. They wanted, when they could afford them, three-bedrooms, more than one bathroom, a separate dining room, a family room, a kitchen on the rear with a window overlooking the backyard, a main floor laundry, a clean-up lavatory near the back door, plenty of closet space, a basement in some locations, no basement in others.

All of those features and more are included in HW-18.

THE PONTIAC PRESS

Building Editor:

Enclosed is 35 cents. Please send me a copy of the study plan for The House of The Week, Design HW-18. No stamps accepted. Please do not use sticky tape on coins.

NAME_____
(Please Print)

STREET_____

CITY_____ STATE_____

Expert Vacuum Job

If you want to avoid making footprints when doing an extra-special vacuum-cleaning of the living room carpet or rug, start vacuuming in the corner farthest from the door and methodically clean back to it.

MIDWEST SUPPLY
9 NORTH TELEGRAPH
REMODELING
• ATTICS • RECREATION ROOMS • GARAGES
• ADDITIONS • SIDING • BASEMENTS
F.H.A. No Money Down
PHONE FE 4-2575

Moery's Oil Burner Sales-Service
GAS AND OIL—EXCEL—MUELLER
FHA Licensed Contractor—Free Estimates
Furnaces Vacuumed
2212 Maddy Lane FE 2-4970

COMPLETE Realty SERVICE
ROY ANNETT, Inc.
Realtors
28 E. Huron St. Ph. FE 3-7193

REFRIGERATION SERVICE
All Types—All Makes
Commerical and Residential
DAY OR NIGHT SERVICE
Authorized Kelvinator Sales & Service
MASON REFRIGERATION
FE 2-6400
1302 W. Huron St.

WATKINS HILLS
Homes of Distinction
Call or See
Wm. A. Kennedy
Realtor
3097 W. Huron FE 4-3569

Anchor FENCE
PROTECTS CHILDREN, PETS AND PROPERTY
...adds beauty to your grounds!
For complete, permanent all round protection, insist on Anchor Fence. Requires no annual painting — is zinc coated after weaving, not before. Call for FREE estimate.
FE 5-7471
NO DOWN PAYMENT | 1st PAYMENT In NOVEMBER | 36 MONTHS TO PAY

Westridge-of-Waterford
Northern Pontiac's Finest Subdivision Area
Featuring Custom-Built Homes of Distinction
DRIVE OUT SUNDAY 2:00 to 6:00 P. M. AND SEE 2 MODELS NEARING COMPLETION
or by appointment
DIRECTIONS: Off Dixie Highway, near Waterford. Turn on Cambrook Lane to Ledgestone Drive—right to Model.
HELTMAN & TRIPP
Builders and Developers of Westridge-of-Waterford
4192 LEDGESTONE DRIVE

TORIDHEET
WALL-FLAME OIL HEAT
for the Tops
in Comfort, Convenience and Economy!
For Free Heating Survey and Estimate, Call
AUTOMATIC HEATING CO.
5,000 Successful Installations in Pontiac Area
17 Orchard Lake Ave. FE 2-9124

We Specialize in
COMMERCIAL BUILTUP ROOFING
Phone FE 2-3021 335 N. Cass
Established 1918
Get an Estimate Without Obligation!
HUGUS-MARSH
ROOFING & INSULATION CO.

HILLTOP HOMES
at PLEASANT LAKE
Custom Built — Project Priced
by
Suburbanite Bildors, Inc.
Beautiful 3 BEDROOM
TRI-LEVEL BRICK with ATTACHED GARAGE
We believe we are offering the greatest value of any new homes now for sale in this area
ALL THESE HOMES are REDDY WIRED
These homes with over 1200 square feet of living area contain 20x12 living room with fireplace and large picture window. All ceramic tile bath and ½, colored plumbing fixtures. Ample dining room with French doors opening onto patio area. Large kitchen featuring beautiful Youngstown cabinets in new decorator colors. 2 of 3 bedrooms extra large to accommodate twin beds and all have KING size wardrobe closets. 2 spacious hall closets for extra storage and guest closet off vestibule. Additional storage space in attic accessible by pull-down stairs.
We offer 140 homesites, all overlooking beautiful woods, rolling hills and lake with complete lake privileges to all property owners.
$15,600.00 and up Low Down Payment $78.00 per Month
Model Open Every Day 1 to 7 P. M.
DIRECTIONS TO MODEL: ¼ mile south of intersection Williams Lake Rd. and Elizabeth Lake Rd. at west side of Pleasant Lake.
DYER-JAMES Realtors
8065 Commerce Rd. EMpire 3-4771

A New Concept in Living
ON
WATERFORD HILL
WATERFORD HILL MANOR—Showplace of Oakland County
Orchard covered slopes, evergreen encrusted top, lake dotted countryside offer unsurpassed vistas. There's a thrilling view from each and every window.
Skiing, skating, fishing, swimming — enjoy them all in Oakland County's new and entirely different residential community, designed by one of America's foremost land-planning engineers. Enjoy privileges on Van Norman Lake. Live only one mile from commuter train service . . . near schools, churches and complete shopping facilities.
YOU'D EXPECT TO PAY MORE!
There's so much to attract you about this home! From roof to basement the values are built-in to give you the finest investment you'll ever make in a home.
• Lifetime tile roof
• Spacious basement
• Extra storage areas
• Basement bathroom
Everywhere you go there's quality . . . unexpected features in the master construction.
• 3-way mirror in master bath
• Oak paneled family room
• Large closets with lights, louvred doors
• Marble fireplace
And, for the solid values you want in the home you buy for your family, there's:
• Large living room
• Roomy dining area
• 3 bedrooms
• Hardwood floors
• 3 bathrooms
• Face brick
• 2½ car plastered garage
• Luxaire forced air heat
6040 WATERFORD HILL TERRACE
VAN NORMAN LK.
WATERFORD
DIXIE HWY.
PONTIAC
Built by CARL KOEHLER of Berkshire Villa Homes
Sales by WHITE BROTHERS REAL ESTATE
5660 Dixie Highway (U.S. 10) Waterford Telephone Orlando 3-1295

American pet owners abandon, kill and give away an estimated total of 150,000 dogs and cats each day.

ENJOY A Comfortable HOME ON COMFORTABLE PAYMENTS!



TAKE 155 WEEKS TO PAY FOR LENNOX WARM AIR HEATING

Kast Heating
363 S. Saginaw
FE 5-9259

KITCHENS, CABINETS
FLOOR & WALL TILE
STORM SASH & SCREENS
for Custom Installations
COUNTER TOPS and Other Home Improvements
Call for Free Estimate
Carl Shell & Sons
4985 Dixie Hwy., Drayton
Phone OR 3-5043

STEEL

I BEAMS—CHANNEL
ANGLE—TEE
REINFORCING BARS

HOT ROLLED AND COLD FINISHED BARS
ROUND—SQUARE
FLAT

HOT ROLLED SHEETS AND PLATES

Pontiac Welding & Machine Works
64 N. Parke FE 2-4121

The Name You Can Trust in Aluminum

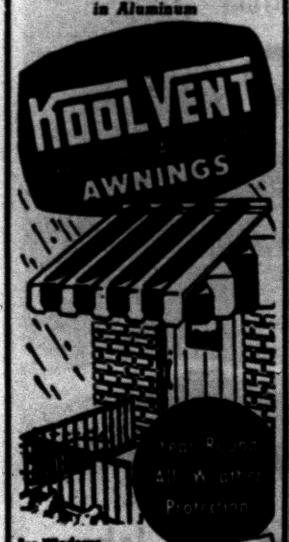

For Windows Doorways - Porches Patios
Ask for Color Booklet
FREE Estimates
CHOICE OF COLORS
FHA Financing — Budget Terms
LAST WEEK
FREE
Corner Columns with Each Porch Awning

The Mackell Company
Exclusive Distributors for
KOOL VENT
Aluminum Awnings
FEderal 8-3121



SLIDING GLASS DOORS — Traditional Oriental shojis fit into modern interior decoration schemes. Here these movable shutters with panels of translucent rice paper, coated with plastic for durability, are used in place of draperies over sliding glass doors. Designed by Paul Heinley of Santa Monica, Calif., they introduce a smart new note in the home.

Lighted Valance Gives Home Spacious Look

Have you ever wished that some good fairy godmother could wave a magic wand over your living room, dining room or bedroom and suddenly make it appear more spacious?

* * *

Today's trend toward smaller more compact houses leaves many a homemaker wishing that her rooms didn't look "quite so small" in spite of the many advantages to compact living.

A new type of magic—lighted window valances that almost seem to push back the walls and create an air of spaciousness, are now within the reach of th average household budget.

Not only do these new lighted valances add a fresh decorative touch to rooms but also, they serve the very practical purpose of giving generous amounts of soft general lighting throughout the room.

STYLES BLEND

Several ready-made styles now available are designed to blend with modern or traditional decorating schemes. They are completely wired and need only be attached to windows and plugged into the nearest electrical outlet to operate.

For the home handyman there are valance units completely wired and equipped so that a shielding board fashioned in the basement workshop may be used.

* * *

Other styles have their own smart shielding face boards in wood or plastic that are quickly fastened in place as illustrated in the photograph at the top right above.

Whatever style of lighted valance you choose, be sure that the inside of the face board is painted white to reflect the most light, advise General Electric home lighting specialists.

This is particularly important for those who build their own shielding boards.

Keep in mind, too, that your own ingenuity can often give any lighted valance a personal touch to harmonize with your personal decorating scheme.

* * *

Shielding boards on valances may be painted to match or contrast with walls; covered with paper or fabric; or, as one clever homemaker did, covered with wide upholstery fringe as shown at the lower right above.

Use Enameled Bulbs to Softly Diffuse Light

To avoid the same harsh lighting effect of bare, unshielded bulbs, choose lighting fixtures with frosted, ceramic-enameled or opal glassware. There types of glass shields softly diffuse the light for most comfortable, easy-on-the-eyes lighting.

Clear or thinly frosted glass can't possibly "smooth" the light and conceal the bare bulb. Avoid those heavily painted or other heavy glassware that are so dense the light actually can't get through.



MAKE IT IN SECTIONS

Center shelves with curved end sections added make a credenza to fit any wall space. Pattern 270, which gives an actual-size cutting guide and illustrated directions for making the three sections from stock sizes of lumber, will be mailed for 25c. This pattern is one of five in the Complete Living-Room Packet for $1.

The Pontiac Press Pattern Dept.
Bedford Hills, New York

B & F Plumbing, Heating Co.
371 Auburn
Days, FE 8-3647 Nights, FE 5-7842
FREE ESTIMATES
REPAIRING
REPLACING
REMODELING
NEW INSTALLATIONS
LICENSED MASTER PLUMBER

Painting in Light Brings Out Artist in Housewife

Most everyone will agree, there's something of an artist in every woman. Especially when she's choosing colors for home furnishings, make-up, clothing, or even color combinations she most prefers in the family car.

* * *

Now, she can even "paint with light." General Electric's new "Coloramic" line of "Sky Blue," "Dawn Pink," "Sun Gold," and "Spring Green" bulbs gives her a completely new choice of color in light. By merely changing all the light bulbs in a room to a set of the new colored bulbs, today's modern homemaker can create changes in color, atmosphere and seasonal effects.

This totally new way to achieve even more glamour in home lighting at last makes it possible to change the decor of rooms with light, according to Eugene W. Commery, General Electric home lighting authority who has spent many years researching family lighting needs and opportunities for combining lighting glamour with good seeing.

Whether she chooses "Dawn Pink" which gives an intimate feeling to her room; "Sun Gold" that glows like sunset; "Spring Green" with its soft, cool result as gentle as this verdant season, or "Sky Blue" with its cool, soft yet flatteringly warm effect, colors in the room's decor will remain related to colors as you remember them under ordinary light.

The change is one you feel as well as see, because room colors are vitalized and made more interesting.

* * *

Now, with the new "Coloramic" bulbs which are luscious pastels when unlighted and give soft tinted light when turned on, homemakers can transform translucent white shades into harmonizing pastel tones with the mere flick of a switch. Best of all, the average living room can be transformed with light for a new personality with a complete set of bulbs for about $1.50.

A standard bushel in the U. S. contains 2,150.42 cubic inches. An imperial bushel used in England and some other countries contains exactly 2,218.192 cubic inches.

About 10 per cent of the cost of an automobile is the price of the steel that goes into it, according to the estimates of the industry

Hy Standard Bldrs.
19469 James Couzens
Detroit

AN INVESTMENT
for TODAY or the FUTURE
Desirable Pine Lake Privilege Building Lots
100 x 150 Ft. and Over
$3,000
5 YEAR LAND CONTRACT
$48.34 Per Month or $2,500 Cash
Only 2 Miles West of Pontiac in Pine Lake Manor
Value Will Double in 5 Years
Call Immediately—FE 5-9418
SYLVAN REALTY COMPANY
SYLVAN CENTER
2383 Orchard Lake Ave.

Complete Basement Waterproofing
All Work Guaranteed — Free Estimates!
Reliable Waterproofing
24 Whitfield Phone FE 4-0777

Attention—GI's!

Positively the Best Home Buy ANYWHERE!

$250.00 DOWN

A Quality Home at a Budget Price

- 3 Bedroom
- Poured Concrete Basement
- Williamson Oil Heat
- Tile Bath and Vanity
- Glass Enclosed Tub and Shower
- Extra Bath Available
- Oak Floors
- Birch Doors and Cupboards
- Natural Finish Woodwork
- Your Choice of Colors
- Many Other Features



OPEN Sat. & Sun. 1 to 5

Out Baldwin to Princeton, Left to Model

WRIGHT-VALUET
345 OAKLAND AVENUE
FE 5-9441 FE 5-0693

ANNOUNCING...
the opening of
Colberry Park
the choice of selective people

The family who takes pride in its taste will prefer a custom tailored Colberry Park home. Only on the rich land of Bloomfield Township can one find the locations suited perfectly to these brick homes. In addition to offering you homes supreme in a better area, in Colberry Park, you'll find the convenience of an ultra-modern school down the street . . . a commuter station merely minutes from any home . . . and complete shopping facilities a short drive away. Colberry Park will have all hard topped roads: water and sewer system provided for by the builders. All lots estate size: 120'x120'. Homes begin at $26,500.



THE MAGNIFIQUE
Painstakingly created to give more to the family who expect the most. 3 bedrooms, each with an elegance of its own . . . 2 full ceramic baths . . . warmly styled mahogany paneled family room with genial fireplace. Kitchen with built-in GE oven, range and dishwasher ALL in your choice of colors. 2 car attached garage. Stall shower with glass door. All marble top vanity.

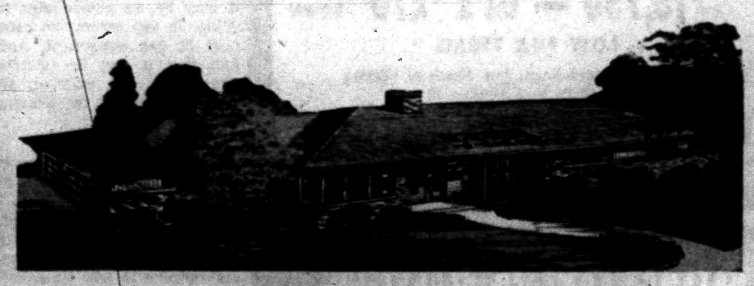

THE FOUNTAINHEAD
Sprawling on the rolling country side is the kind of home that challenges the fastidious home buyer. Space is the keynote on each of the floor plans, some featuring full basements . . . 3 large bedrooms, 2 ceramic baths with matching colored fixtures . . . Paneled kitchen nook plus GE oven and range, Nu Tone built-in blender and many other special features.



THE CHATEAU ROYALE
Provides leeway for the size of your dreams and the size of your family. A collection of finer floor plans gives you the choice of 3 and 4 bedrooms and 2 or 2½ bath homes. Each Chateau Royale home has an eye arresting tile roof . . . plus many installed features: GE built-in range, oven, dishwasher and garbage disposal, wall fireplace and patio block. There is also a two-car attached garage.



THE MEDALLION
Styled for the taste of a king and more imagination and more practical ideas. One of the many high points of the Medallion is the dramatically beamed studio ceiling. You'll find a built-in Bar B-Q in the family room . . . built in Hotpoint oven and range plus garbage disposal make the kitchen a home-makers dream. 3 bedrooms with ceiling heigth sliding door closets . . . 2 baths, stall shower, carpeted living room and dining room, attached garage.

Models Open Daily and Sunday 1 P.M. to 9 P.M.

Colberry Park



When a job calls for Concrete . . . CALL BOICE!

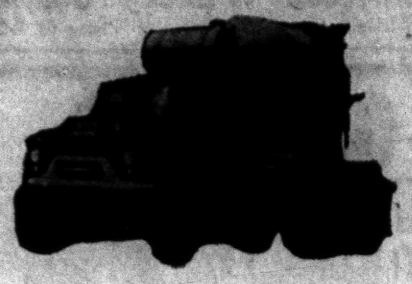

Modern Equipment! Reliable Product!

You can always depend on our Ready Mixed Concrete . . . it's top quality, and our service is fast! Whether you need just 1 yard, or 1,000 yards . . . whether you're laying a garage floor or pouring a foundation for an industrial structure . . . if you want the best, call Boice!

BOICE BUILDERS SUPPLY

• BLOCK • CONCRETE • BRICK

545 S. Telegraph Road Telephone FE 5-8186

Have Us Show You Our NEW

LEDGE ROCK STONE SIDING

Made of Fiberglas With All the Colors of Nature

Also Aluminum, Asbestos and Insulated Siding at Rock Bottom Prices

FREE ESTIMATES — TERMS — NO MONEY DOWN

MICHIGAN HOME REMODELERS

3377 W. Huron FE 4-5063

For Sale Downtown Business Block

Prime downtown location within one block of courthouse. Best suited for retail stores and business offices, department store, or similar uses. 2 story construction. Priced for immediate sale on convenient terms.

"The Bird to See . . ."

realtor ward e. partridge

1050 W. Huron St. Ph. FE 4-3581

Preview Showing

Village of Milford

Scholz Ranch and Split Level Homes

From $13,750 — GI's $270.00 DOWN

LOW FHA TERMS

Model on Milford Road, Just North of Milford

Open Daily and Sunday 12 - 9

Rose Hill Realty Co.

19470 Grand River, Detroit KE 2-9060

BATEMAN-KAMPSEN REALTY CO.

TO BUY OR SELL

LAND CONTRACTS

Ask for TOM BATEMAN

FE 4-0528

IT PLEASES US TO PLEASE YOU

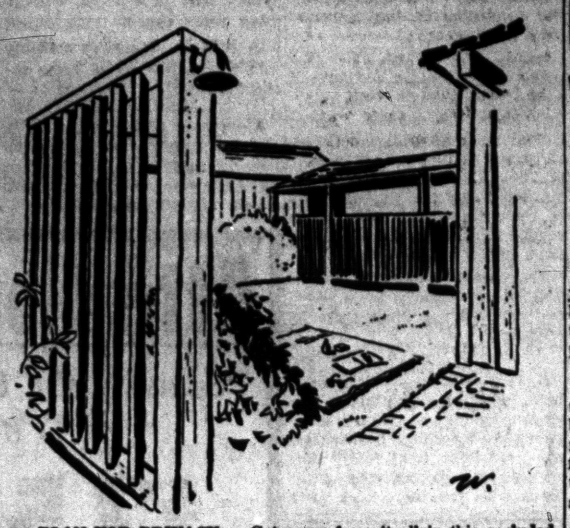

PLAN FOR PRIVACY — Get away from it all in this secluded sun spot, enclosed by low-cost western red cedar louvered boards. For a sunbathing haven, kiddies' playground or outdoor dining area, this charming courtyard gives plenty of privacy. Cedar boards are rough for textural interest, and set at an angle to permit cooling breezes to air condition this multi-purpose yard area.

Gas Heating Enjoys New Success Among Builders

In days of old, heating considerations exercised a strong influence over building design. Now it's the other way around, and the most sought-after fuel for central heating — gas — owes its popularity in large part to the fact that it can provide perfectly for whatever anyone has to build, or modernize.

* * *

Whether it's a long, one-story ranch house or a compact Cape Codder, a rambling old mansion or a new efficiency cottage, there's gas central heating equipment ideal for it.

The three "branches" of this central heat family are gas-fired furnaces, boilers and conversion burners.

All start with one big advantage in common — that the fuel they burn does not have to be stored. All benefit from the advantage that gas can be piped easiy to any part of a dwelling, and burns without dust or smudge nuisances. Moreover, because flue temperatures are lower than in the case of other fuels, it often is possible to make substantial savings through elimination or reduction of masonry work.

GAS FURNACES POPULAR

Gas furnaces, particularly those of the forced warm air type, have enjoyed spectacular growth. Their extreme compactness and economy has made them popular in small homes, and they've invaded bigger dwellings too. In the latter multiple furnace installations sometimes are made, permitting different degrees of temperature in different parts of the house.

Gas furnace blowers, ducts and filters can do double duty as parts of an air conditioning sistem. Whole-house air conditioning often is installed with a gas furnace, or it may be an add-on-later proposition. In any event, the compactness of gas equipment, and the fact that it can be installed in almost any spot selected, greatly facilitates the air conditioning operation.

* * *

Gas-fired boilers, too, are highly compact, and can become attractive parts of modernized basements. Steam and hot water systems fired by gas can meet the highest standards of comfort and convenience in any type dwelling, and with a wide variety of heat outlet equipment. Currently baseboard installations are proving especialy popular.

Super-efficient gas boilers are credited by many for the "comeback" of hot water heat in some sections where its use had diminished. Many hot water heat systems are equipped with water chilling devices to provide summer air conditioning.

The home owner who wishes to change from another fuel to gas often may do so at surprisingly low cost by merely replacing part of his present system with a conversion burner. While retaining most other features of his existing plant, he gains the advantages of the engineering and technical skill which have gone into perfecting gas combustion.

Wherever natural gas has become available in sufficient quantity there has been a swift upsurge in gas central heating. For the country as a whole, seven out of 10 new dwellings have gas heat, and in some sections it's practically 10 out of 10. Vast pipeline construction and underground storage projects are constantly making gas heat available to more home owners.

Building Contracts Up From Year Ago

DETROIT — Contracts awarded for future construction in Southern Michigan in August reached $117,121,000 or 36 per cent higher than August 1955, Marvin J. Brokaw, district manager of F. W. Dodge Corporation, reported today. This was the biggest dollar volume of awards for any August ever recorded.

According to Dodge Reports, individual August awards by major construction categories showed: total building classifications at $97,012,000, up 32 per cent over August 1955; and in addition, heavy engineering at $20,109,000, up 54 per cent over the like month 1955.

The cumulative total award figure for the first eight months was $912,315,000 or eight per cent above the like 1955 total. This was also a record first eight months dollar volume Brokaw stated.

Individual first eight month categories compared with the like totals of 1955 showed: total building classifications at $753,814,000, up two per cent; and in addition, heavy engineering at $158,501,000, up 52 per cent.

Waterford Hill Estates

SELECT YOUR HOMESITE NOW!

4 Good Reasons Why You Should Buy Now!

- MANY LARGE LOTS SOME OVER 100 FT. WIDE
- GOOD DRAINAGE
- GOOD WATER
- LOW DOWN PAYMENT PAY AS LITTLE AS $20.00 A MONTH

Call Today

Herbert C. Davis

FE 5-4811

Use Leftover Wall Paneling

Scraps Have Many Practical or Decorative Values

After completing a wall-covering job with Marlite predecorated hardboard panels, don't throw away the scraps; the leftovers can be put to many practical uses.

* * *

A circle or square in an attractive marble finish makes a perfect base for a flower vase. Moisture resistant, it will remain beautiful for years. Ordinary carpenter's tools may be used to cut the desired shape.

Small storage cabinets may be easily fitted with sliding doors made of scraps. Small-size quarter-round molding can be used for tracks.

Pantry shelves lined with this paneling will save a busy housewife many hours of cleaning time. A damp cloth removes all dust and food stains in a jiffy.

A decorative touch is added to the Marlite-paneled kitchen when shelves of cabinets are lined with leftover scraps. If desired, scalloped shelf edging may be added. An ordinary coping saw will do the work easily.

USE AS SPLASH PANEL

Leftover pieces from a wall or ceiling installation can be used as a splash panel at the kitchen sink or behind the bathroom lavatory. They are applied easily with a strong-bonding adhesive.

Stationary laundry tubs may be converted into laundry sorting tables or hobby work areas with leftover pieces. A one-by-two lumber framework, built to fit the inside dimensions of the tub, then fastened to a large square of Marlite, will hold the work table surface in place.

Window sills which receive so much abuse in the average home can be protected by covering them with leftover pieces of this material.

Besides matching the room's decor, the window sill will be protected from damage caused by using the sills for shelves. A damp cloth will pick up spilled liquids. Rain can't hurt the plastic-sealed surface.

A large piece of the predecorated hardboard, left over from a wall installation, can be used as a cover for an unused fireplace. A frame of one-by-two lumber, made to fit the fireplace opening, may be attached to the back of the Marlite panel, holding it snugly in place.

Willis M. BREWER

Broker

Complete Real Estate Services • Listings Wanted • Buy and Sell Contracts • Will Trade Contracts for Ranch Type Homes

55 N. Parke St. FE 4-5181



CHURCH'S, INC.

107 Squirrel FE 2-0233



Finish Yourself and SAVE!

Our experts will show you how or we will do the complete job ourselves.

COMPLETE LINE OF USG AND BIRD ROOFING AND SIDING. ALSO ALUMINUM SIDING.

GARAGE SPECIAL

14' x 20' 1½-car, complete with cement work, 8' x 7' steel overhang door, 2 windows and fir siding.

$639.00

Don't Delay, Call Today

5 Years to Pay

D & M Building Service

9 S. Jessie FE 2-7004

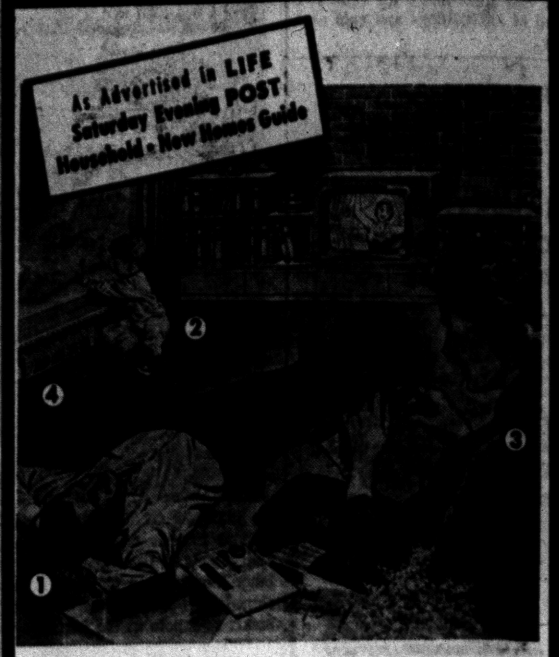

See anything unusual here?

(1) Dad's fallen asleep "watching television." (2) There's the baby over by the window . . . watching the snow. Shouldn't Mom (3) make them get off the floor on such a cold day? No indeed! The secret of this carefree family is their new Coleman Blend-Air heating system. (4) Here's one of five exclusive Coleman blenders that circulate warmth a new way — proved the best system ever developed for keeping floors and window walls warm! With NO drafts! That's why ONLY Coleman offers a $1000 Bond to guarantee comfort!

Coleman Blend-Air

HEATING — COOLING

furnaces for every size home . . . companion cooling units

No Money Down!

FREE! Comfort survey of your home. Call:

Goodwill Automatic Heating

3401 West Huron FE 2-7849

Corner of Elizabeth Lake Road

The living's truly regal in

MAGNIFICENT MT. ROYAL

on estate-size lots . . . from

$14,500

F.H.A. TERMS AVAILABLE



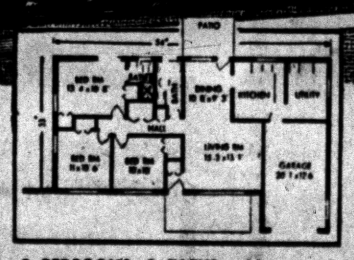

3 BEDROOMS, 2 BATHS, with covered front porch, spacious rear patio, full separate dining room, attached garage . . . from $15,800.

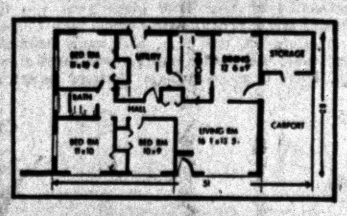

3 BEDROOMS, 1 BATH, with full separate dining room, big utility room, and room-size storage area adjoining carport . . . from $14,500.

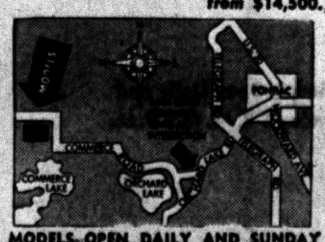

MODELS OPEN DAILY AND SUNDAY 10 A. M. to 9 P. M. From Pontiac drive out Orchard Lake Road to Commerce Road. Turn right on Commerce Road and drive to Commerce Lake. Watch for signs.

Superb homes in an area of hills, lakes, and trees . . . with 3 bedrooms, 2 baths, full separate dining room, attached garage

Just a stone's throw away from lovely Commerce Lake, in a picturesque setting of rolling wooded hills, lies Bert L. Smokler's newest suburban home development . . magnificent MT. ROYAL. For Pontiac families, it offers **vacation living** 12 months of the year. Here in this natural beauty spot is the freedom you've always wanted for your family . . . without sacrificing city conveniences. Your children will attend modern schools—elementary, junior high, and high—on full day sessions. Mt. Royal is located in St. William's Parish. Come out this weekend and discover the kind of living you'll love . . now within your budget!

VETS $725 DOWN—30 YEAR MORTGAGES

Civilians: Attractive Terms Available

TRADE IN YOUR PRESENT HOME . . .

We'll handle all details—get you top dollar on today's market.

Bert L. Smokler & Co.

1200 Penobscot Bldg., Detroit 26, Mich.

MODEL PHONE EM 3-9123

BILDOR

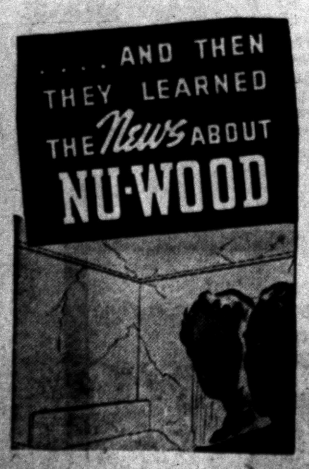

● "I'm ashamed of this room," said Polly. "Look at those ugly walls and cracked ceilings! Besides, it's a stifling hot room in summer and cold in winter.

NU-WOOD
THE INSULATING INTERIOR FINISH

Knotty Pine Paneling

$145.00 Per Thousand

1x6", 8", 10"—Sound, Clean Stock



● Nu-Wood Kolor-Fast Insulating Interior Finish will supply Beauty —Comfort— Quiet in one application at amazingly low cost. Nu-Wood brings lasting charm to dingy rooms—absorbs unwanted noise—provides added insulation. Kolor-Trim Moldings—make possible a complete interior decoration job without "extras".

Clear **White Pine**

4"-6"-8"-10"-12" Widths

Heavy Grain

$275 Per Thousand

BURKE LUMBER COMPANY

"Where the Home Begins"

4495 Dixie Hwy. OR 3-1211 Drayton Plains

VETS
NO MONEY DOWN
on a beautiful new
Sherwood Home
• FULL BRICK
• 3 BEDROOMS
• STORMS and SCREENS
• CHOICE of COLORS
• PERIMETER HEAT
Full Price Only
$12,400
Model Open 3-9 P. M. Daily
4765 Sashabaw Road
OR 3-3531
ELLIOTT-JARED BUILDERS
Sold by Stuart Realty
Phone: DI 1-2250

HY-HAVEN HOMES
See Them Today!
NO MONEY DOWN
FRANK SALES
ORlando 3-2980

Winter speed-up!
TIMKEN Silent Automatic HEAT
New! 3 HOUR INSTALLATION SERVICE!
Don't wait 'til spring to install the new TIMKEN *Silent Automatic* HEAT you've always wanted. Our new "Winter Speed-up" installation method lets you install *now!* Only 3 hours to convert your present hand-fired furnace to clean-burning, economical TIMKEN HEAT.
NEW EASY-PAY OFFER
Install now—pay later! No money down! And our convenient *3-year* terms mean *low* monthly payments, too. Phone today for free heating survey and estimate!
• No Down Payment
• 36 Months to Pay
Established 1910
A. ELBLING & SONS
★ Heating ★ Air Conditioning
★ Sheet Metal ★ Roofing
73 S. Parke FE 4-1504

HOMES FOR AMERICANS

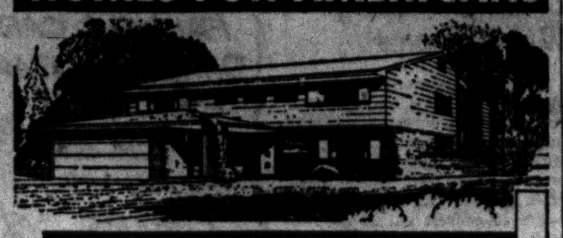

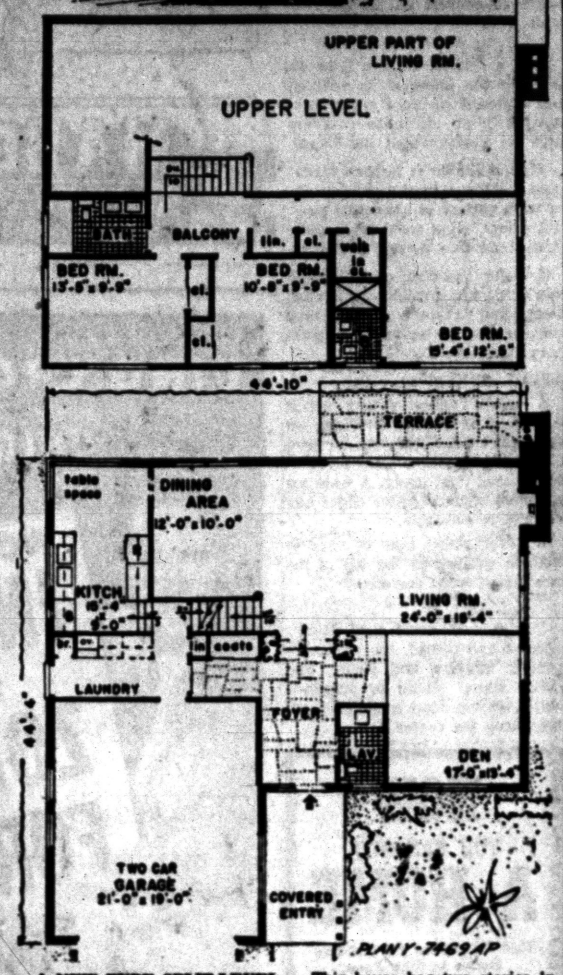

A NEW TYPE SPLIT-LEVEL — This house has two stories in front, one story in the rear, with a living room ceiling rising with the roof slope. A balcony on the bedroom level overlooks the living room. This is plan Y-7469AP by Herman H. York, architect, 90-04 161st St., Jamaica 32, N. Y. The house covers 1,140 square feet without its two-car garage, which is figured separately at a lower building rate. It can be built without a basement by locating a modern horizontal heating plant in a crawl space.

Reveal Russian Plumbing Too Old

Russian plumbing is 50 years behind ours, concluded Ed Schiller, a Midwestern plumbing contractor, on his recent return from a three-week inspection tour of Russia and satellite nations. He made the trip with other American building industry laders.

For example, they pointed out, most Russian buildings smell of sewer gas, because waste-pipe joints are sealed with a compound that breaks even before use.

Standard U. S. practice since the early 19th century has been the installation of cast iron soil pipe with lead-oakum joints. These provide both strength and flexibility even during earthquakes and floods.

One particularly destructive tornado that made headlines across the country recently leveled many buildings. A widely published photo showed a pile of rubble that had been a church with the main cast iron soil stack still standing.

FRED W. MOOTE
Electrical
CONTRACTOR
State & City Licensed
• RESIDENTIAL WIRING INSTALLATIONS
• INDUSTRIAL
• COMMERCIAL
Over 25 Years in Pontiac
845 West Huron St.
FE 2-3924 & FE 2-4008

Brighten Long Wall Expanses

A common problem among homemakers today is how to make long stretches of wall area interesting and livable.

* * *

Here's how one homemaker solved the problem—and it may offer ideas for you. Assembling "ingredients" as if she were baking a cake, she found she had:

1. A large expanse of uninteresting wall;
2. A need for interesting placement of the family musical instrument, the chord organ;
3. A need for shelves for books;
4. A need for a writing ara;
5. Not much money to spend.

The solution was simple, easy and inexpensive. Metal shelving strips were attached to the wall above the chord organ. Shelves for books and accessories were added. A concealed light tube was attached to the underside of the bottom shelf to provide playing light for the chord organ.

Finally, the writing desk was placed at right angles to the book and music nook to make a new grouping that had good decorating knowhow, inviting utility, and a warm appeal for both family and friends.

* * *

It's an idea adaptable to a small wall space, or a section of a long wall. A recessed area can be used, but is not necessary to create this livable use of wall space.

A lady in Baltimore was distressed but not defeated when a stand of cedar trees on her property died three years ago. She had them sprayed with a thin green enamel, and they still stand today, giving her pleasure in their attractive new garb.

CALL US FOR
Farms - Lots - Lake Front
City - Suburban Properties
HOME MART REALTY
1061 W. Huron St. FE 5-9407

BE SURE
SEE US FIRST For Best Price and Quick Service
Land Contracts — Real Estate
Insurance — Investments
Trust Service
DAWSON & WATSON
R. J. Dawson, Hugh A. Watson
111½ N. Saginaw St.
Phone FE 2-5420 Pontiac

The first bricks were made in the United States in Baltimore in 1827. Before that bricks for the construction of furnaces and other purposes had been imported from England.

IN WATERFORD
GI's $325.00 DOWN Plus Costs
FHA $2125.00 DOWN Plus Costs
30 YEAR MORTGAGES
Full Basement — Custom Features
Model on Airport Road Between Andersonville Road and Williams Lake Road
Open Daily and Sunday 12 - 9
Rose Hill Realty
19470 Grand River, Detroit KE 2-9060

YOUR LAST CHANCE TO ACT
THIS FABULOUS WORRY-FREE GUARANTEE WILL POSITIVELY BE WITHDRAWN ON
MONDAY-OCTOBER 8, 1956
Goodrich Security Plan
Unprecedented Offer!
IF YOU ARE LAID OFF YOUR JOB WE WILL MAKE PAYMENTS FOR YOU. ONLY THE BUILDER LOSES—NOT YOU!
If you are laid off your job and are therefore eligible for Michigan Unemployment Compensation, we will make your mortgage payments for you, for a period of up to six months after closing date. Any payment made by the builder need never be 'made good' by the purchaser.
Wilshire Construction Co.
17610 West McNichols Rd., Detroit

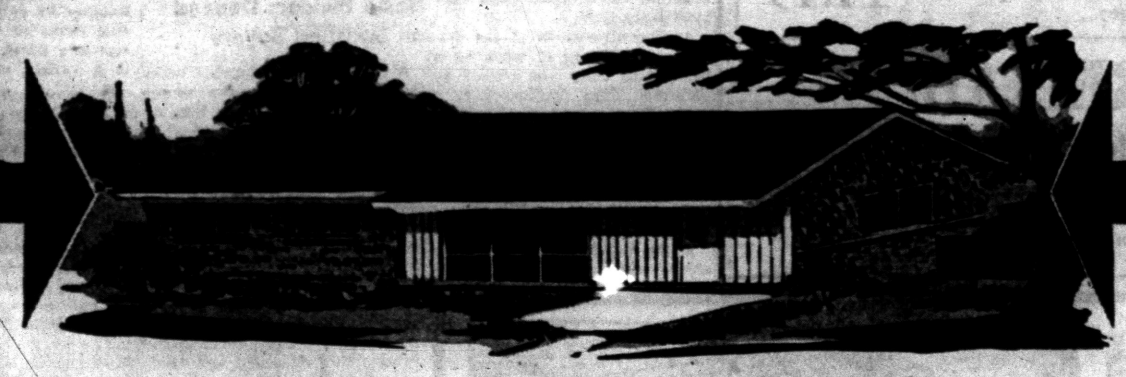

only $12,900 and a FULL BASEMENT, too!
GOODRICH FARM HOMES
also 3 BEDROOMS — BRICK — 1½ BATHS
Look at These Additional Features!
• 1,160 Square Feet of Living Area
• Large Living Room with Dining Ell
• Beauty Queen Kitchen Cabinets
• Coleman Bonded Blend Air Heating
• Breakfast Nook
• Vestibule Entrance
• Tiled Master Bath
• Birch Sliding Closet Doors
• Automatic Hot Water
• Community Water
VETS $260 Down plus costs
Monthly Payments — $78
FHA $1,700 Down plus costs
Monthly Payments — $76
30-YEAR MORTGAGES
Furnished by: United Outfitting—Bigtown
Fabrics by: Calico Corners

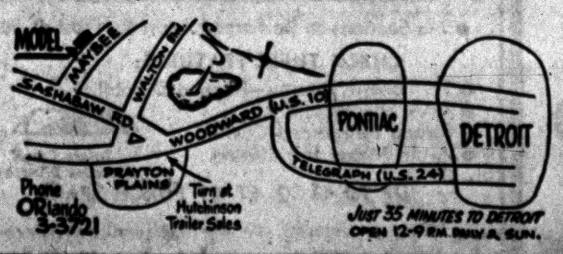

ROSE-HILL REALTY CO.
19470 GRAND RIVER KE 2-9060

GM Employes Get 25% Discount
Plus Holden Red Stamps!
"Do-It-Yourself" Heating Bargains
GENERAL MOTORS DELCO-HEAT
Perimeter Heat for AVERAGE 6-ROOM HOUSE
$549 Complete Price Including Discount
Only $4.04 Per Week
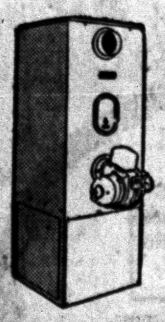
INCLUDES—
Delco 84,000 BTU Furnace
Automatic Controls
All Necessary Ducts
275 Gallon Tank
All Accessories—Layout
Installation Instructions
Pontiac's Only Heating Dealer That Gives HOLDEN RED STAMPS
• O'Brien Sells It • Services It • Guarantees It
NO MONEY DOWN—36 MONTHS TO PAY
O'BRIEN HEATING & SUPPLY
Authorized Oakland County Distributor
371 Voorheis Rd. Our Operator on Duty After Store Hours FE 2-2919

TIRED of HARD TO SWALLOW ADVERTISING?

Well, let's put it simply! Take your problems to

BOB'S BUILDING SERVICE and Be Satisfied!

Specializing in:

Garages
Breezeways
Additions
Attic Remodeling
Recreation Rooms
Kitchen Remodeling
Commercial Bldgs.
Concrete work
Porch Enclosures
Roofing
Siding
Bath Rooms



"There Is No Substitute for Experience"

Open Daily 9:00 - 5:30
Sunday 12:00 - 4:00

FINANCING UP TO 7 YEARS

BOB'S BUILDING SERVICE

207 W. MONTCALM

At the flashing white light just east of Oakland Avenue

A. Murray White FE 4-9544 Robert E. White

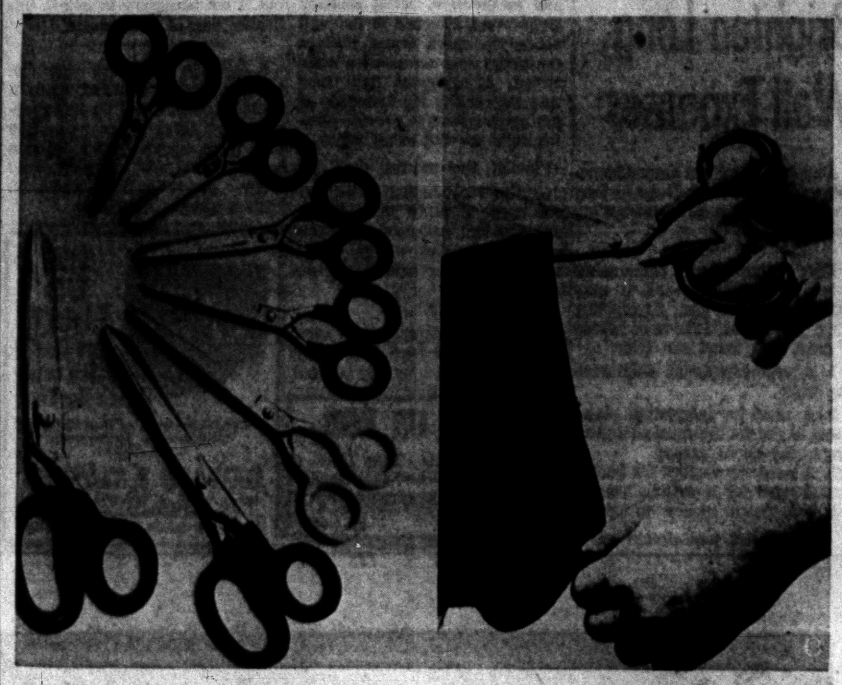

NEW SCISSORS — An amazingly comfortable grip, which eliminates "finger fatigue" and eases the toughest cutting jobs, is the outstanding feature of a new line of scissors and shears being offered for home, office and school use. A cushioning effect is produced by coating the handles with a foamed plastisol based on Bakelite vinyl resins. Soft and resilient to the touch but not slippery, this coating adheres firmly to the forged steel. The new line includes blunt scissors, sewing scissors, straight shears and bent shears in a variety of sizes from five inches to eight inches long (left photo). The plastisol coating is available in blue, yellow, green and red. Since the color is dispersed throughout the foam, it will not wear off with use. For the home sewer, the new coating means the end of indentations in the thumb and forefinger produced by unyielding metal pressing against the skin (right photo). According to the manufacturer, the rings of the new scissors and shears are not rough on the fingers even when used for lengthy cutting jobs.

Convert Table, Desk to Family Work Center

Most homes commonly lack one important thing—a family work center for all sorts of hobbying tasks, the children's homework and Mom's sewing. Such a center may be built by the home handyman to meet specifications, but usually it's easier to convert an old desk or table.

* * *

Such a desk or table will be an asset to the home if its scarred and battered surfaces are refurbished with an attractive covering such as predecorated hardboard.

It is available at lumber yards and building materials dealers in a wide variety of attractive pastel colors, eight wood grain patterns and five marble patterns.

Covering the desk or table with this hardboard, available in planks, blocks and panels, is an easy task since it may be worked with ordinary carpenter's tools.

APPLY ADHESIVE

A special adhesive with which the panel is applied provides an excellent bond. Simply cut the panel to fit the desk or table areas to be covered ,and apply. A wide assortment of molding for edges and corners is available.

Leftover pieces may be used to build a cabinet on the top of the new home work center.

* * *

The cabinet could hold Mom's needles and thread, the children's pencils, erasers and paper, and Dad's stamp album or ship-in-a-bottle. Sliding doors made of it will help keep the center neat.

Floor Coverings Steal Home Furnishings Show

NEW YORK—Bound to be a fall redecorating step in the right direction this year is the one that leads across a new floorcovering.

Among the pleasant surprises that greeted visitors to the 1956 National Homefurnishings Show, which recently concluded a 16-day run at the New York Coliseum, was the way in which floorcoverings held the spotlight as the focal point of interest in so many exhibits.

Never before, it seems have the floorcoverings manufacturers devised so many fresh, new ways of achieving elegance underfoot—in carpets, rugs, or hard coverings fashioned from natural or man-made resilient materials.

The versatility of vinyl and similar plastics was among the most gratifying of floorcoverings trends to emerge from the homefurnishings shows. Effectively simulated in plastics were the richness of parquet, marble, mosaic tiles and ceramic patterns, and the sparkle of gold, silver, copper and other metal tones.

OUTDOOR EFFECTS USED

Significant, too, was the prevalence of outdoor effects that created a spacious illusion in the small room. Most unique of these was a "Floor of Flower,s" used in a breakfast room setting, in which multi-colored metal "flowers" were inlaid in an all-white vinyl floor by William Gold.

Another illustration of the dramatic possibilities of white as a background color was offered by decorator Ellen McCluskey in a room she designed for Franchot Tone. Here, the floor suggests the random width and peg construction of early American flooring. The planks are of white vinyl, outlined by dividers and simulated nail heads in black.

At the Armstrong Cork Company exhibit—showing a family room that converts into a formal dining room—the flooring had to be practical enough for the hard wear of family recreation, yet elegant enough to grace a dinner party.

The choice was ivory mosaic plastic sheet flooring, in a pattern adapted from hand-crafted mosaic tiles. Small squares of browns, tans, blues and greens, scattered over an ivory background, gave the floor a rich, textured effect.

Texture figures importantly in the rug and carpet department as well. How a rug can elevate the quality of an entire room, yet remain unobtrusive, was illustrated at the homefurnishings show by decorator Hector Grant in a man's study for actor David Wayne.

Handsome in a masculine sense was the specially designed rug—a blending of coarse, tweedy textures in yellow, tete de negra and off-white.

Area rugs, too, were shining lights from the floorcoverings presented. Sheer luxuriousness was the effect of a lush rectangle of vicuna in a dressing room for Gwen Verdon executed by Beverly Reitz. Decorator Barbara Joseloff chose two white nylon "fur" rugs as dramatic exclamation points on a deep, wine color lacquered floor in a bedroom setting.

Home Builders Depend on Satisfied Buyers

A builder's job is finished when the buyer signs the sales agreement. Is this statement true or false?

The answer to that question depends on whether the builder wants to continue selling homes in the same community. One way to insure a sound reputation—and sustained sales volume—is to continue an interest in the buyer and his satisfaction with the product.

Tell him, for example, how to take care of permanent materials. One instance — clean ceramic tile surfaces with detergent and water instead of hiding its natural beauty under waxes or polishes and spoiling its ideal walking surface.

Sees Comeback of Basements

Basements are staging a comeback that is remarkable in its scope.

* * *

More than half of all new homes started in the latest months for which figures are available included basements, according to the U.S. Bureau of Labor Statistics.

* * *

This is turnabout of the trend toward basementless homes which developed immediately following World War II when materials were scarce and speed to get shelters up were motivating forces in home building.

* * *

In commenting on this sensible return to the more useful homes with basements, H. V. Simpson, national lumber authority, said the basement in a single-story home almost doubles usable floor space and at a cost of not much more than ten or fifteen per cent over the slab type floor.

SEVERAL METHODS

There are several ways to build basements to get additional living space at low cost, Simpson points out. By exposing the basement three or four feet above ground level, the windows will provide plenty of light for playrooms, bedrooms, utility rooms.

The ordinary joist-type floor of Douglas fir or west coast hemlock forms an adequate ceiling structure which can be paneled in a variety of woods.

Basements solve several problems which were readily apparent in the tiny one-floor home of post-World War II. They give that extra storage space for trunks, luggage, old furniture, lawn furniture and garden tools.

* * *

They also generally have room for a warm work shop and a place where the general handyman can do ordinary repair work on screens, doors, furniture and tools.

* * *

The housewife has a main floor of wood to walk on which is easy on her feet and saves backache and foot trouble.



M. A. BENSON CO., INC.
LUMBER • Builders SUPPLIES • FUEL
549 N SAGINAW ST Pontiac 16 Mich TU FE 4 2521

IT'S THE GRAND OPENING

OF OUR NEW LOCATION

250 S. Telegraph Rd.

Pontiac's Distributors for

Aluma-Vue Horizontal Sliding Windows

★ ALUMINUM SIDING
★ ALUMINUM AWNINGS
★ ALUMINUM STORM DOORS and WINDOWS

Grand Opening Special
—1 WEEK ONLY—
Extruded Aluminum 2 track combination window up to 60 united inches. $14.49

RELIABLE
Window and Siding Co.
FEderal 4-7824
Open Sundays 10 a.m. to 4 p.m.

NOW YOU CAN OWN A HOME

That Surpasses All Building Codes in This Area

for as Low as $1.99 per. sq. ft.

On Your Lot or Ours

2 or 3 Bedroom Sectional STARTER HOME

- Designed to grow with the family!
- 1x6 sheeting on 45 degree angle.
- 2x10 floor joist with solid floor bridging.

OPEN DAILY 1 to 6

Turn left at Andersonville Rd. in Waterford, 1 mile to Windiate Dr. Left on Sylvan to Cloverton; right on Cloverton to model. Clearly marked.

MAHAN REALTY CO.
Exclusive Distributor for Sectional Housing Mfg. Co.
1075 W. Huron FE 2-0068

Take a cue from BING CROSBY co-starring in "HIGH SOCIETY"



NOW! INSULATE your home with ZONOLITE® FOR AS LOW AS $67.60 cost for average attic

"DO IT MY WAY"
—Just Pour It
—Level It
—Leave It



Here's the easiest way you ever saved up to $100.00 in installation costs! Zonolite vermiculite—the miracle mineral—pours like popcorn. No cutting to size or "blowing" necessary. Saves so much money in fuel costs, it pays for itself. Boosts home value and comfort. Rotproof, rodent-proof, fireproof... guaranteed in writing for the life of your home.

Come in today for FREE estimate

Only $ per bag Covers 17 sq. ft. 2" thick

POOLE LUMBER CO.
151 Oakland Avenue FE 4-1594

SALE
(Limited Time)

Custom Built Aluminum and Fiberglas Awnings

Porches and Patios

Summer Screen Houses

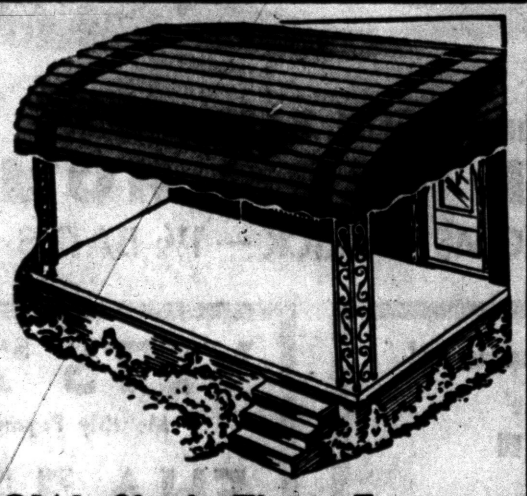

Save 50% NOW On All Wrought Aluminum Columns

BIG SAVINGS
10 Alum. Comb. Storm Windows
2 Alum. Comb. Doors
$199.00

Check These Features:

- Many color combinations to choose from
- Baked enamel finish . . . won't ever chip or peel
- Horizontal lines add beauty to the appearance of your home

★ NO MONEY DOWN

Act Now—Call Today—FE 4-6089

L. W. BOGERT

All Awning & Storm Window Sales
233 S. Telegraph Rd. PONTIAC

Fix Your Home Now!
CONCRETE STEPS
Ornamental Iron



- No Sections to Be Forced Apart by Frost or Settling

CHECK THESE FEATURES:

- Permanent Beauty—Rugged Durability
- FHA Specifications
- Strong Reinforced Casting
- Avoid Messy Installation

Safety Tread Reduces Slipping

UP TO 42 SQ. FT. OF PORCH SPACE

Free Estimates — We Deliver Anywhere

CONCRETE STEP CO.
5380 Dixie Highway OR 3-7715

nothing better under the sun!



Flexalum. aluminum awnings

FREE Door awning with each average porch or patio awning.

ONLY FLEXALUM provides all these exclusive features:

• Permanent Finish • Complete Ventilation • Weather Protection • Glare-Free "Halo" Light

For FREE Estimate without obligation

Call FE 5-2102

L & V AWNING CO.
163 W. MONTCALM

Inspect Roof Annually

Both tin and galvanized iron roofs can fall victim to rust. It's of great importance to your pocketbook to have your roof carefully inspected — once a year, at least — and to have a new coating applied as soon as the need for it appears.

BRUNER
Fully Automatic
WATER SOFTENER



Automatically
- SOFTENS
- REGENERATES ITSELF
- RETURNS TO SERVICE

"DOWEX" LIFETIME MINERAL
10 YEAR WARRANTY

See this amazing softener today.

H. H. STANTON
103 State FE 5-1683



TRANSFORMED WALL — A concrete block wall pierced with glass block creates a handsome, yet functional, combination of materials in a modern home. Soft daylight floods the area and lends a cheery note to the interior. Of special interest is the pair of glass block set at the base of the rock wall to daylight growing plants. Effective use of modern materials, sometimes in the simplest manner, can transform an ordinary decor into a value of beauty — with permanence.

Sleep Strategy Needed to Plan Baby's Nursery

The new baby will sleep better—and so will his parents—if care is taken in planning his nursery. A little sleep strategy can make the room one which even the most stubborn sandman won't be able to resist.

* * *

Although there are many whims which the proud parents may want to indulge in baby's bedroom, good, practical furniture should be the first consideration. Of all the pieces of furniture, however, the crib is by far the most important, for here the infant will spend most of his time, asleep or awake.

For baby's health as well as his disposition, a firm, level crib mattress is essential. In addition to eliminating much fitful tossing, turning and squalling by promoting truly restful sleep, a good mattress will give proper support to his still-developing muscular and skeletal structure and help him to grow straight and strong.

Since the constant use given a mattress by one child will cause even the best to lose its firmness and levelness, hand-me-downs should be shunned. The new mattresses provide plenty of eye appeal as well as comfortable service, for they have colorful, gay water-proofed tickings.

In decorating the nursery, parents should be sure to choose a restful color scheme of light pastels that will not over-stimulate the child's emotions. the ceiling should be a soft-non-glaring color that won't reflect light in his eyes, to help save time in keeping everything spotless and germ-free, all items in the room—including furniture, curtains, rugs, and wallpaper —should be washable.

Brighten Up Doors

Doorknobs and escutcheons can become smart accents on a colored door.

If they are solid brass, remove them, give them a high polish and then finish with lacquer to prevent them from tarnishing. If they are plated and worn beyond hope of polishing, remove them and paint them with a good grade of enamel, which will wear for a long time.

Poor Mattress May Cause Back Trouble

More than 30 per cent of all of the people in the United States have bone and joint structure in their backs that isn't normal, according to medical authorities. The majority of them were born with it.

However, doctors reassure, the fact that their backs are different shouldn't cause most of them any serious trouble — provided they don't strain or injure their backs.

It's well to remember that backaches can be both caused and aggravated by worn-out or inferior bedding. Consequently, bed boards are a poor solution. They do nothing to change the lack of support in a poor mattress — they simply cancel the action of the bedspring.

* * *

Anyone plagued with frequent backaches should consult a specialist. If a thorough examination reveals no injuries, his best bet is to try switching to extra-firm bedding which provides additional support and helps take the strain off of "weak" backs. Extra-firm mattresses are now carried by nearly all dealers.

When you have to remove paint from a vertical surface, use a paste type of paint remover rather than a liquid one—it won't run down and make a mess.

TO BUY OR SELL REAL ESTATE
See
JOHN KINZLER
REALTOR & BUILDER
670 W. Huron FE 4-3525

LAND CONTRACTS
UNLIMITED FUNDS at YOUR DISPOSAL
Guaranteed Results
Humphries Real Estate
FE 2-0474

ELLIS BUILT
Means Quality Labor and Materials at Lowest Prices
10 Years of Satisfied Customers
GARAGES
CEMENT WORK
PORCH ENCLOSURES
ATTICS AND BASEMENTS
KITCHEN AND BATH REMODELING
Free Estimates FHA Terms
2690 S. Woodward FE 2-2671

Have Contract With Plumber

Plan Should Cover 8 Points, Says Industries Bureau

If you are installing a new bathroom, modernizing plumbing, or building a new house, it's wise to have a separate and specific contract with the plumber.

* * *

Some points that should be covered in such a contract have been listed by the Plumbing and Heating Industries Bureau, as follows:

1. A legal form of contract, selected and signed by owner and plumber.

2. Before contract is signed, the plumbing contractor should submit proof that he carries compensation and liability insurance to cover injury to a workman or other who happened to be on the premises. An owner also can ask for special fire insurance and the contractor's bond guaranteeing performance and materials for one year.

WORK WITH PLANS

3. Contract term should call for all work to be done in accordance with an approved set of plans and specifications.

* * *

4. A plan showing the location of all plumbing fixtures and equipment, should also show the location and size of piping for sewers, soil stacks, vent, wastes and water supplies. Such a plan is handy for any future work done by another plumber.

* * *

5. The kind, type and quality of materials should be specified.

6. Valve locations should be shown and tagged.

* * *

7. After work is completed, the plumber should show proof that it complies with local plumbing codes —a crtificate of inspection and approval from local authorities.

8. The contract should provide for the method of payment, after the work has been finished and approved.

The contractor should give the owner a waiver of lien to insure that all labor and materials supplied by the contractor have been paid for in full.

Twin Beds Offer Healthier Sleep

"The modern girl sleeps in a single bed instead of with her sister in a double one," a national magazine reported 50 years ago. This sudden knowledge that sleeping alone is more restful and hygienic may have been the beginning of the great swing toward twin beds.

The trend has grown to such proportions that twin beds now outsell double beds 6 to 4.

The reason for the ever-increasing popularity of the twin bed is that more and more couples are discovering double beds aren't large enough for two. For thorough relaxation and comfortable rest, doctors recommend everyone should have a sleeping space at least 39 inches wide (the width of a twin bed). Half of a double bed, however, is only 27 inches.

Twin beds have other advantages too. Solo sleeping permits each person to have the kind of bedding he prefers. A woman may sleep on a soft mattress while her husband uses a firm one. she can pile blankets high while he dozes under one thin cover. And, blanket-snatching is eliminated.

Most popular among today's young marrieds are twin beds with a single headboard to give them a double bed look. They provide proximity and individual sleeping comfort at the same time.

Easy Wall Cleaning

When cleaning rough plaster walls use the dusting brush of the vacuum cleaner, if they are not greasy. If they are, wash with a mild soap and water and rinse with clear water.

A BEAUTIFUL NEW MODERN
BIRCH KITCHEN
CAN BE YOURS
You, too, can have a wonderful new deluxe custom built birch kitchen including formica tops and built-in thermador range and oven installed in your home for as little as $25 per month with **no down payment!** Stop in. See our model kitchen. Estimates are free!
THE CABINET SHOP
Open Monday and Thursday Eves. 'til 9
3088 W. HURON
Near Elizabeth Lake Rd.
FE 5-9331

PROMPT EFFICIENT REAL ESTATE SERVICE
Wm. H. Knudsen
Realtor
510 Pontiac State Bank Bldg.
Ph. FE 4-4516

YOU are the BOSS
When You Insure With Us
Thatcher, Patterson & Wernet
609 Community Bk. Bldg.

WIGGS . . . Fireplace Fixture Specialists



a beautiful firescreen
If you're building a new fireplace, let Wiggs handle the installation of your firescreen . . . we measure, install and service . . . we do the job efficiently and quickly . . . we use the famous Bennett Ireland Flexscreens . . . unsurpassed for beauty . . . convenience . . . safety. Recessed type screens for average opening about $30 plus installation . . . stop in or phone FE 4-1234 for information and catalogue.
OPEN 'TIL 9 P. M. MONDAY and FRIDAY
WIGGS
24 W. Huron Street

THE "OAKWOOD"
VETERANS
$275 DOWN
3 BEDROOMS
1½ BATHS
Ranch Homes

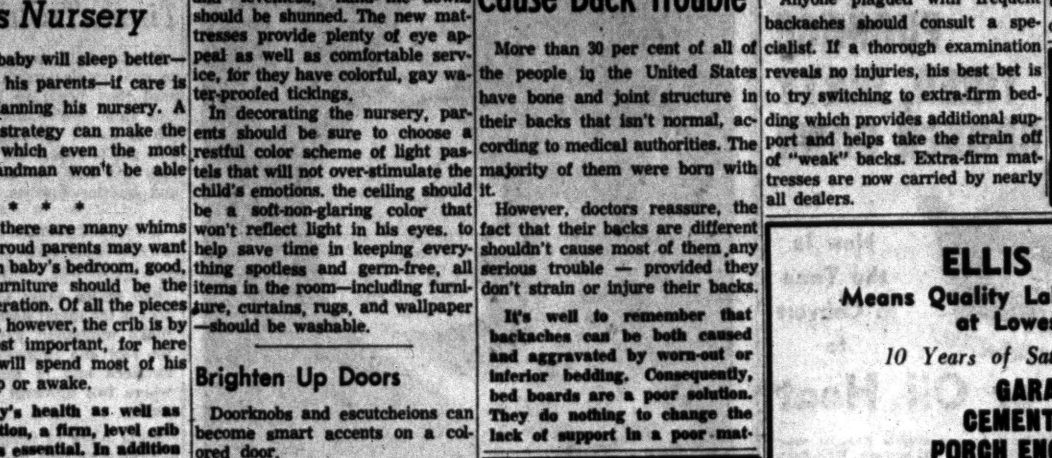

MODEL OPEN
Sundays 12 to 8
Daily 2 to 8

- Lots 90x135
- Among the Lakes
- Main Bath Has Twin Sinks
- Perimeter Heating
- Huge Closets
- Table Space in Kitchen
- All Colored Fixtures
- Brick and Frame Exteriors
- 4 Elevations
- Knotty Pine Kitchen
- Free School Bus
- Reddy Wired
- Extra Lavatory

DIRECTIONS:
Located on M-59
½ Mile West of Pontiac Airport

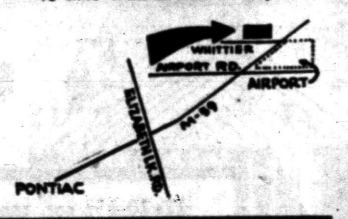

Exclusive Sales by
KUSCHELL REALTY CORP.
FOX and HOUNDS BLDG. BLOOMFIELD HILLS, MICH.
MI 6-4133

Only $300 DOWN TO VETS!
30-YEAR MORTGAGES
LOW FHA DOWN PAYMENT
Low Monthly Payments

A delightful new home . . . conveniently close to areas of work and play. Brilliantly designed inside and out . . . with no expense spared in important details. A huge kitchen every housewife has dreamed about . . . All brick . . . select lumber. The stand-out home value in the City of Pontiac!



Right in the City of Pontiac . . . Only 5 Minutes Away From All Major Plants
SEVILLE
3-Bedroom Ranch Homes with Full Basements on Large Lots . . . Minimum 50 Feet Wide!
- DROP VESTIBULE
- FORMICA SINK TOPS
- PICKLED PINE WAINSCOT IN KITCHEN
- APPROXIMATELY 1,000 SQUARE FEET
- LARGE REGREATION AREA IN BASEMENT
- PAVED STREETS, PAID FOR BY BUILDER
- CHOICE OF 5 OUTSIDE STYLES
- PICKLED BIRCH CUPBOARDS
- LARGE PICTURE WINDOW
- SPACIOUS SLIDING DOUBLE DOOR CLOSETS
- SELECT OAK FLOORS
- DELUXE HEATING
- IN THE CITY—WITH CITY IMPROVEMENTS

Quality Built by WAHL Construction Co.
BILDOR

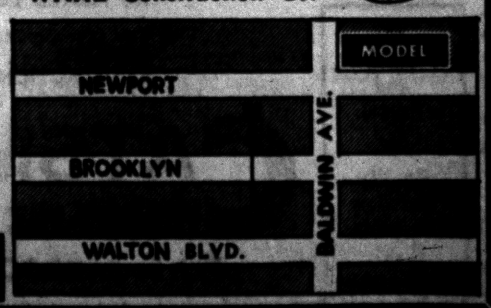

ROSE-HILL Sales Co. • 19470 Grand River • KE. 2-9060



IS YOUR FURNACE TIRED, DIRTY BROKEN DOWN

Now Is the Time to Convert to

Gas or Oil Heat

Let our professional furnace experts diagnose your furnace ills, prescribe a cure and operate. We'll have your furnace installed with your choice of gas or oil so when the cold weather comes you can sit back and relax. No more messy coal to shovel, no more stokers to fill. Let Bryan French and General Electric help you to relax this winter.

GAS COAL OIL FURNACE SERVICE

BRYAN J. FRENCH

351 N. Paddock FE 5-6973



WOOD BASKET — To enjoy a fireplace, you need to have plenty of wood on hand. It's no fun to have to go outside in the cold to get more logs every time the fire burns low. The thing you need is a wood basket that will hold an evening's supply. One like you see pictured here with N B C's lovely television actress Pamela Jayson. Building this wood basket is no trick at all when you use the full size pattern. All you need do is trace the pattern on wood, then saw out the parts and finally put them together. Simple hand tools are all that you need. To obtain the full size wood basket pattern No. 78 send 25 cents in coin to Steve Ellingson, Pontiac Press, Van Nuys, California.

Checking Roof Regularly Saves Time, Trouble

Trouble with most roofs is that no one worries much about them until they begin to leak and by that time you've not only got a job to do on the roof but you've also got to repair the damage the leak has done to ceilings, walls and interior finishes.

* * *

It's wise, therefore, to check over the roof from time to time to see how it's getting along.

One major cause of roof troubles is the metal flashing used to make watertight joints between the roof and chimney and other surfaces and to make a joint where two different roof angles meet.

Some types of flashing are subject to corrosion which will produce holes. These spots can be fixed up with an application of roofing cement. Where the metal flashing joints the chimeny or other masonry surfaces, the procedure is to set the edge of the flashing into the mortar joint.

If it has pulled out, remove the old mortar from the joint, wet down the seam and then pack it with fresh mortar. Force the flashing into the fresh mortar. When the mortar becomes hard, you'll have a nice tight joint.

Loose shingles made of wood or asphalt are easily nailed secure. Coat the head of the nail with roofing compound to prevent leaks. With asbestos shingles, you'll first have to drill a hole through the shingle and then one under it before a nail can be inserted without cracking the shingle.

Curled wood shingles should be split and then a strip of roofing paper or non-corrosive metal inserted under the shingle. After this, nail down the two halves of the shingle.

DRAYTON DISTRIBUTORS
4701 Dixie Hwy., Drayton Plains
ORlando 3-1224

AUGUST JOHNSON
REALTOR
1704 Telegraph Road
FEderal 4-2533

HAVING TROUBLES?
Play Safe
Call a Member of the
Pontiac-Oakland County Refrigeration Assn.
Avon Electric
FE 5-9065
Pontiac Refrigeration Service
OR 3-2221

INSULATE!
Keep Winter's COLD OUT and Furnace Heat IN!
Insulation pays for itself in fuel savings up to 40%!



ROOFING
SIDING
ASBESTOS
ALUMINUM
INSULATED

FREE ESTIMATES
FHA TERMS

AMBASSADOR INSULATION
Be Wise . . . Economize . . . With Pontiac's Oldest Insulation Co.
483 Elizabeth Lake Road FE 5-8405

LUMBER

COMBINATION DOORS
INSULATION
OAK FLOORING
PLYWOOD
EXTERIOR AND INTERIOR
PLYSCORE
PLASTERBOARD—SASH—DOORS
Also Many Other Items
We Deliver Anywhere in Michigan

Pontiac Lumber Company
831 Oakland Avenue FE 2-0225

Water Heaters in Big Demand

Every working day about 10,000 automatic gas water heaters are installed in American homes. Of all the mass production items we have, there's none making a greater contribution to health and comfort.

* * *

The gas water heater is an overwhelming favorite among builders of new homes, and is the backbone of countless home modernization projects. It has grown bigger and faster to keep up with the ever-increasing demand put upon it in the typical home.

When families grow bigger, more hot water is needed, especially for baby's first months. Every time a dishwasher, washing machine or extra bathroom is installed, the water heater has a bigger job to do.

That's why production of these hard-working, automatic gas water heaters is at a record pace of about three million a year. And even this statistic, reminds the Gas Appliance Manufacturers Association, doesn't tell the whole story of how these heaters are serving to raise living standards and accommodate our rising population.

LARGER TANKS FAVORED

For one thing, GAMA points out, there's increased favor for larger tank sizes. And, size-for-size, the gas heater can do more now than ever before, because of further stepups in recovery rate. This is simply the technical term for the speed with which the heater makes more hot water as some is used up.

* * *

Manufacturers and dealers have worked out charts which make it easy to "rate" a dwelling as to present and prospective hot water needs, and to provide a suitable heater.

With new metallic and color combination finishes, the water heater can be a good-looking addition to a kitchen or improved basement. The choice among sizes and shapes is unusually great.

The same speed, economy and "set it and forget it" convenience which appeal to the homeowner holds for an ever increasing number of industrial and commercial installations of gas water heaters.

Torrents of hot water go for plant washrooms, showers, cleaning and production operations. Restaurants keep their big gas heaters busy providing scalding water to make mountains of dishes safe and sparkling.

Prepare for Painting

Before starting to paint the exterior of your house, remove all screens and cover shrubbery that is close to the walls. Select a moderately cool, dry day for your project and work in the shade as much as possible. Unless you're using a cement-base paint on masonry, be sure that all surfaces are thoroughly dry.

WINTER WILL SOON BE HERE!
IS YOUR FURNACE READY?
Get Our Estimate on Repairs or for a New HOME Furnace
BOWMAN HEATING CO.
6475 Hatchery Road OR 3-3741



HOME Automatic Oil Furnace
Repairs & Installation

OUT THEY GO!

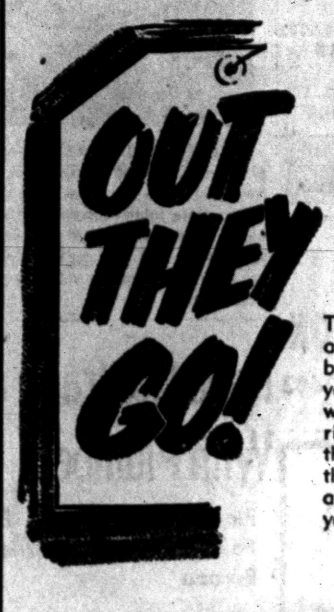

Steel and Aluminum Casements
• Large Variety
• Industrial
• Residential

These casements are all new items that have been laying around our yard. They are in our way so we have to get rid of them. Rather than return them to the manufacturer, we are passing them on to you at

Below Cost

TRU-BILT BUILDING PRODUCTS
1992 Pontiac Drive FE 4-9531
Near Orchard Lake and Telegraph

GARAGE SPECIAL
ONLY $629

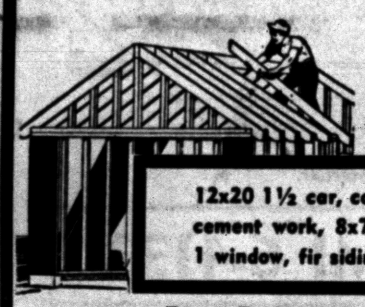

12x20 1½ car, complete with cement work, 8x7 steel door, 1 window, fir siding.

Free Estimates on
Aluminum Siding, Asbestos Siding, Insulated Siding, Additions, Breezeways, Porches, Attic Remodeling, Recreation Rooms, Kitchen Remodeling, Driveways, Porch Enclosures, Plaster Patching, Roofing, Bath Rooms, Insulation, Sidewalks and Steps, Electrical Work, Eavestroughing, Chimney Repairs, Floor Sanding, Floor Tile, Cabinets, Storage Sheds

ROOFING SPECIAL!
Average 24x30x8 House
Complete Labor and Materials
For the low price of $155.98
AS LOW AS $5 PER MONTH ON FHA

BUY ON FHA — NO MONEY DOWN!
Hungerford, Zenke & Valentine Builders
Licensed
MAple 5-3721 Open 7:30 - 5:30

Compare This Home
With Other Houses Costing $1,000 More



Your Choice in Full Brick 4 Bedrooms
2 Baths or 3 Bedrooms—Full Basement

RANCH HOMES

$14,250
$350 Down to GI's

Here's a fine suburban home that compares to homes selling for almost $18,000. If you're looking for a home you should see the New North Star . . . Come out today . . . You'll be glad you did.

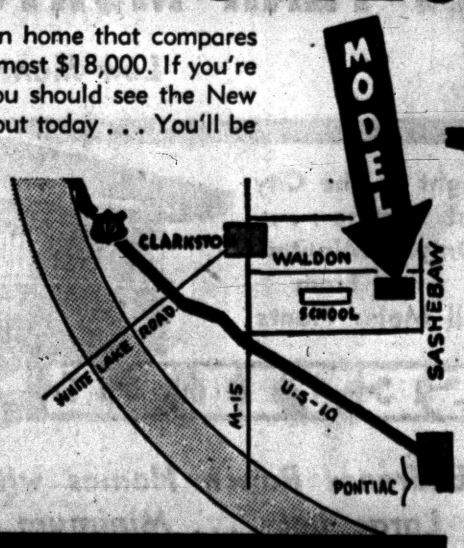

Model Open
SUNDAY
10 a.m. to 9 p.m.
OPEN DAILY
2 to 9 p. m.

CHECK THESE FEATURES
• PAVED STREETS
• CENTRAL WATER
• 5 DIFFERENT ELEVATIONS ... ALL BRICK
• LARGE 100-FOOT-WIDE LOTS
• FARMSTYLE KITCHEN BIRCH CABINETS
• SLIDING BIRCH CABINET DOORS
• DOUBLE SINK IN KITCHEN ... G-E MONOTOP COUNTERS
• FULL TILE FEATURES
• SELECT OAK FLOORING
• BUILT-IN BATHROOM VANITY
• BUILT-IN CHINA CABINET

WHITE BROS. REAL ESTATE
Office at 5660 Dixie Highway—Waterford
Phone OR 3-1295

FOR Best Quality CONCRETE

Phone FEderal 2-0283



★ 2-WAY RADIOS in our trucks for FASTER DELIVERY!
★ You can depend on us for QUALITY . . . SERVICE . . . SATISFACTION!

★ Sand and Gravel ★ Quality Building Supplies ★

★ Concrete Block ★ Thoro Seal Cement Paint ★ (Cov. App.)

CATSMAN
TRANSIT-MIX CONCRETE
399 S. PADDOCK ST.

Business Bureau Warns Auto Buyers

DETROIT (INS) — Auto buyers are warned the National Better Business Bureau to be careful of collision insurance overcharges which have been occurring throughout the nation because of misclassification.

The BBB said car owners probably are paying the correct charges if they were asked the age of drivers and the use to which the auto is put, and if any of the drivers are under 25.

The bureau said substantial refunds of such overcharges are being made but urged policyholders to consult their insurance agents to varify their classification.

Agricultural products accounted for 64 per cent of Denmark's total 1955 exports.

First Crash, None Hurt; Second Crash, 2 Killed

MEXICO CITY (AP)—A bus carrying 36 passengers crashed into a tree yesterday near Toluca after its brakes failed. No one was injured.

Minutes later the driver was maneuvering the bus back onto the highway. It collided with a truck. Two persons were killed and 18 injured.

Penologists to Gather

GRAND RAPIDS (AP) — The Michigan Probation, Prison and Parole Assn. has scheduled its 25th annual convention Tuesday through Thursday in Grand Rapids. About 300 members are expected. R. C. Young, director of admissions of the Atlanta Division, University of Georgia, has been named principal speaker at the banquet.

Egypt's first railway locomotive was built in England in 1852.

8 Die in Kentucky From Encephalitis

LOUISVILLE, Ky. (AP) — State and local health officials have launched a study to discover the source of an outbreak of sleeping sickness in Louisville.

The death toll from the disease, medically termed encephalitis, has risen from four last week to eight. The latest victim, Mrs. Nannie J. Hodges, 77, died Wednesday.

Most of the deaths occurred more than a week ago. Reported cases now stand at 70.

Encephalitis, and inflammation of the brain, usually hits older persons. There is no specific treatment for it.

Officials said fowls and birds are chief sources of the diease and that mites or mosquitos carry it from birds to other animals, including humans.

DONALD DUCK — By Walt Disney

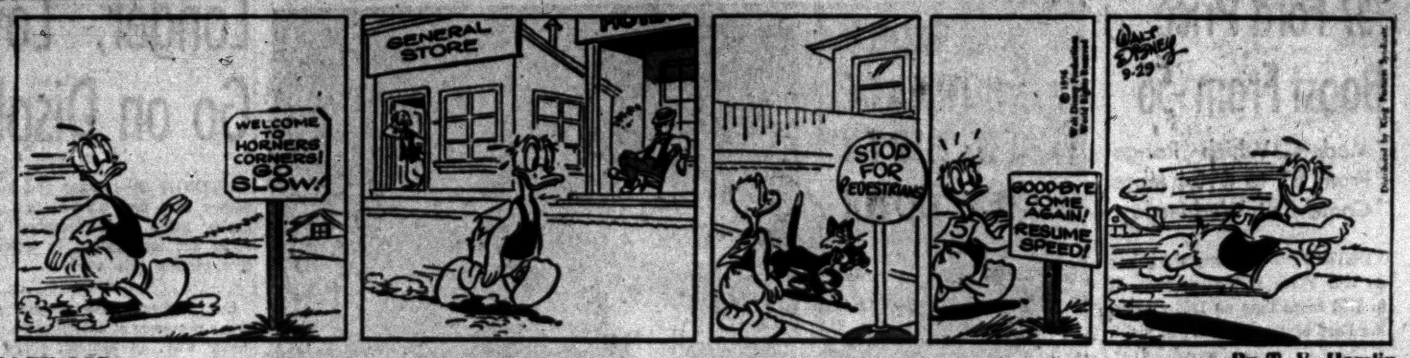

ALLEY OOP — By T. V. Hamlin



BOARDING HOUSE — By Ernie Bushmiller



NANCY — By Leslie Turner



OUT OUR WAY — By J. R. Williams



CAPTAIN EASY — By Edgar Martin



BOOTS AND HER BUDDIES — By Dick Cavalli



MORTY MEEKLE — By Charles Kuhn



DIXIE DUGAN — By McEvoy and Strieber



GRANDMA — By John Morris



THE GIRLS — by Franklin Folger



"You could use a trim."



"Two hamburgers — one with onion. Say-y-y mister, haven't you seen a dog before?"

HALF ACRE CASTLE — By Chas. Kuhn



'57 Ford Price Boost From '56

Models Which Range From $1 to $104 More Come Out Wednesday

DETROIT (AP)—Factory list prices on 1957 Fords will range from $1 to $104 more than on 1956 models, the Ford Motor Co. said last night.

* * *

The company said this represents an average price boost of 2.9 per cent.

Ford said the Fairlane Tudor Victoria and the Fairlane Fordor Victoria, two models which are expected to account for more than 20 per cent of the Ford division's 1957 production, will go up $1 and $11 respectively.

The factory list for the Fairlane Tudor Victoria with V-8 engine will be $2,104. The tudor model will be $2,165.

FORDS OUT WEDNESDAY

Ford, whose 1957 models go on sale next Wednesday, is the first of the big volume producers to announce prices.

R. S. McNamara, Ford division general manager, said that although automakers do not determine retail prices for car dealers, it is customary to announce suggested list prices, F. O. B. Detroit. These are based on factory wholesale charges plus a traditional retail markup.

* * *

"Our prices are increased no more than our actual costs for materials and services have gone up," McNamara said.

The company said its prices on major accessories will be about the same as last year.

Suggested list prices for Ford's 19 models will run from $1,685 for the six-cylinder business tudor model in the Custom Line to $2,495 for the V-8 Country Squire station wagon.

Honor Dead, Elect at Research Club

MARLETTE — At a Tuesday meeting of the Research Club, Mrs. Norman Smith, president, and Mrs. George Pringle were elected delegate and alternate, respectively, to the District Federation in Alma, Oct. 9 and 10.

The club established a memorial plan in honor of deceased members rather than sending flowers. A contribution was made to the nursing scholarship fund in memory of Mrs. Ella Willis, an honorary club member.

Mrs. Sam Davis will be hostess to the club on Oct. 9, and the program will include safety in the home, fire cause and prevention, and safety in driving.

Ruth Watkins Crowned Homecoming Queen

LAKE ORION — Ruth Ann Watkins, senior candidate, was crowned queen last night after first half of the homecoming game. The game, with Fitzgerald High, was won 40-14 by Lake Orion. A victory dance given by the "O" Club concluded the celebration.



Pontiac Press Photo

HELPING HIMSELF—Cheerful Wayne Stephens of 2340 Maddy Lane, Keego Harbor, is just one of many crippled persons throughout Oakland County who have been busy making useful articles which will go on sale Monday through Oct. 6 at the Pontiac State Bank. The articles are made by disabled Michigan residents with the help of occupational therapists employed by the Michigan Society for Crippled Children and Adults. The local sale is sponsored by the Oakland County Society for Crippled Children. The proceeds from the sale are returned to the person, like Wayne, that has made the articles sold.

Ford Fund Offers Grants to Communications Study

CHICAGO (INS)—The Fund for Adult Education of the Ford Foundation is offering 20 study grants to persons associated with mass communications.

* * *

C. Scott Fletcher, president of the Fund, announced the opening of the 1957-58 Leadership Training Awards Program in the Mass Media, the first of its kind with grants exclusively for creative persons in mass communications.

Fletcher declared the general purpose of the program is to broaden and better the contribution of the mass media to liberal adult education.

The awards are open to reporters, writers, editors, producers and program directors employed by newspapers, press services, magazines, radio stations, television stations and educational film companies.

PROFESSORS TOO

In addition applicants may be faculty members of journalism departments directly concerned with the professional training of mass communicators.

Candidates are free to propose any program of study and/or practical experience they deem appropriate for their own improvement.

The limitations are:

1. That the program be confined to the continental United States.

2. That the program be for not less than three or more than 13 months.

3. That it not begin before June 1, 1957, nor extend beyond Aug. 31, 1958.

* * *

The Fund has not set any minimum, maximum or average amounts for the grants.

Each award will be in an amount determined by the Fund to be adequate for the recipient to accomplish the program for which the grant is made.

Applications must be received or postmarked not later than Oct. 31.

Names of successful candidates will be made public April 1, 1957, but all applicants will be notified 10 days prior to this date whether or not they are offered grants.

* * *

Inquiries and requests for announcements and application forms should be addressed to Ronald Shilen, Executive Secretary, Leadership Training Awards Program (Mass Media), 320 Westchester Ave., White Plains, N. Y.



A Fool and His Money Are Soon Parted . . .

So . . .

before you buy or build a home . . . DIG for the facts!

One of the greatest investments you make in your lifetime is in your home . . . That is why it pays to be extremely careful . . . It is better to be safe than sorry . . . To make that saying a reality . . . follow these simple rules . . . **Know your real estate dealer or contractor . . . Deal only with well established firms** . . . Read contracts carefully . . . Don't sign a blank contract . . . Don't be high pressured . . . Never sign a contract certificate before job is finished.

BUSINESS ETHICS BOARD
of the
Pontiac Chamber of Commerce
Phone FE 5-6148 Waldron Hotel Bldg.

Rochester Guilds List Meetings

First Congregational Groups Plan Events in October

ROCHESTER — October meetings of guilds of the First Congregational Church here have been scheduled as follows:

Olivet Guild—Tuesday at 2 p.m. at the home of Mrs. William Schoof on Parkdale.

Priscilla Alden—Tuesday, one o'clock luncheon at the home of Mrs. Lila Cary.

Mayflower—Tuesday, one o'clock luncheon at the home of Mrs. A. Musson, with Mrs. R. Dudley as co-hostess.

Town and Country—Wednesday at 8 p.m. at the home of Mrs. Eugene Albright.

Plymouth—Wednesday at 7:30 p.m. with Mrs. Ray Plassey on Courtland.

Bethany—Thursday at 8 p.m. at the home of Mrs. Bessie Gilmore, 143 Terry. Mrs. Henry Axford will be co-hostess.

Pilgrim Daughters—Thursday at 8 p.m. at the home of Mrs. Paul Flintoft, 990 John R. Road.

Letitia—Thursday, Oct. 11, at 8 p.m. at the home of Mrs. Ellen De Grace on Lysander.

Lamplighters—Wednesday, Oct. 17, at 8 p.m. with Mrs. Fred Case in their home at 389 Winry Drive. Mrs. Grant Serrell will be co-hostess.

Friendly—Wednesday, Oct. 17, at 8 p.m. at the home of Mrs. Cassie Ketner.

Colonial—Thursday, Oct. 18, at 8 p.m. with Mrs. William Mittelfeld at 191 Charles Road.

Mission Study—Tuesday, Oct. 2, at the church at 10 a.m. with Mrs. Charles Sibert as hostess.

GM to Build Tractor at New Plant in Ohio

CLEVELAND (INS) — Ground will be broken next summer for a General Motors Euclid Division plant in Hudson, Ohio, 35 miles southeast of Cleveland.

GM said today it plans to build its new TC-12 "earth moving" crawler tractor at the 582,500 square foot plant.

R. Q. Armington, Euclid general manager, said every modern assembly progress will be included in the plant. It will employ about 1,500 workers.

Eye Bids for Bonds and Plant Building

IMLAY CITY—Construction bids on the sewage disposal plant were opened last week and low bidder was Lamm Construction Co. of Litchfield, with a bid of $234,000.

Bids for sale of the $200,000 bonds were opened Monday night, with only one bidder offering a rate of 4 per cent interest.

The bonds were sold to a syndicate headed by Kenouer, MacArthur & Co.

Ford Leases Building for Parts in Des Moines

Ford Motor Company's Tractor Implement Division has leased a building in Des Moines, Iowa, for use as a depot to store farm implement and tractor parts and a divisional headquarters.

The addition is the Luthe Hardware Co. Building. It contains 96,000 square feet of warehouse space and a two-story air-conditioned office near Ford's Des Moines Implement Plant.

Earnings

FORT HURON (AP) — The Mueller Brass Co. reports profits of $565,384 for the quarter ended Aug. 21, equal to $1.01 a share. This compared with $724,371 or $1.30 per share in the comparable period of 1955. For the first nine months this year earnings totaled $2,116,634 or $3.79 a share, compared with $1,799,849 equal to $3.22 per share a year ago.

Longer, Lower '57 Cars Go on Display Next Week

DETROIT (AP)—Longer and lower bodies new fuel systems and higher price tags furnished material for speculation in automotive circles this week.

* * *

Car makers have dealer and press previews of 1957 models well under way. In almost every instance the cars are longer and lower; some of them are less than five feet high. To achieve this lower silhouette some makers are lowering the floor to between the side rails of the frame.

Many industry experts say American-made cars have reached the point where they cannot be lowered further. The slight increase in over-all length was essential to maintain a balanced appearance.

The fuel system speculation was set off by Chevrolet which will offer fuel injection as an optional feature in 1957. So far Chevrolet is the only maker to say it will have such a system. It is generally believed, however, Cadillac will offer a similar system in the Eldorado Brougham, newest of the industry's so-called "prestige" models.

INJECTION ON ALL MODELS

There also is a growing conviction among experts that fuel injection, developed by General Motors, was not conceived solely for Chevrolet. Some authorities say they believe it, or a modification of it, will be made available by other divisions of GM — perhaps eventually by all.

Speculation is that, having the system available for the Brougham, Cadillac may offer it as an optional item later in 1957.

The Brougham is scheduled for presentation at the national Automobile Show in New York early in December. It may not reach the production stage until sometime in January. The car will be a limited production model.

Most industry sources now are agreed price tags on all 1957 models will be higher. Ford has reported its retail prices will show an increase averaging about $70; Chevrolet has said prices will be higher, but has not disclosed how much.

Probably more important than the certainty of price increases is the most, if not all, of the increase will be passed on to the buyer.

The industry's merchandising division will be in excellent shape to ask for full list price on new models. All models so far displayed have greatly enhanced eye-appeal as well as engineering improvements. And most retailers have few, if any, outgoing models left over to embarrass them in their efforts to sell the incoming 1957 units.

First of the 1957 models to reach the market will be the wholly new Fords. They are scheduled for public presentation Wednesday. With introduction by the dealers will come the first of the new model pricing schedules.

The Chevrolets go to the market Oct. 19.

Sylvan Manor Asks Members to Events

WEST BLOOMFIELD TOWNSHIP — Members of the Sylvan Manor Assn. are being urged to attend the Monday meeting, at 8 p.m. in the West Bloomfield Township Hall, since two bylaw changes are to be voted on if a quorum is present.

Changes call for a month's delay rather than three in dues payment before membership is forfeited, and three dollars a year dues rather than six, to be payable in January.

The association is urging also that one person from each family attend the Oct. 10 township meeting to seek action on drainage problems.

Lodge Calendar

Annual meeting, Pontiac Chapter No. 228, OES Monday evening, Oct. 1st at 8:00 p.m. 18½ E. Lawrence. Edith M. Coons. Secretary.

News in Brief

Pleading guilty to a charge of driving while under the influence of liquor, Melvin B. Threet, 38, of 245 Voorheis Rd., today was fined $100 or 20 days in jail by Pontiac Municipal Judge Cecil McCallum.

Charged with driving while under the influence of liquor, Turner Ross Jr., 35, of Flint, pleaded guilty today before Pontiac Municipal Judge Cecil McCallum and was fined $100 or 20 days in jail.

A Rochester man, Harry R. Edgar, 32, of 2895 Walsh St., today pleaded guilty to a charge of driving while under the influence of liquor. He was fined $100 or 20 days in jail by Pontiac Municipal Judge Cecil McCallum.

Running a red light resulted in a 30-day jail sentence for Murray Olit, 21, of 21901 Kerosta St., Oak Park, yesterday. He pleaded guilty to the charge at an arraignment before Farmington Township Justice Allen C. Ingle.

Charles H. Homrighous, 39, of 2618 Depew Rd., West Bloomfield Township, was fined $75 and paid $25 court costs for reckless driving Friday. He entered a guilty plea when arraigned before Justice James Southart of Keego Harbor.

The theft of fruit from a Brandon Township orchard is being investigated today by Oakland County detectives. The fruit was taken from property at 160 Hadley Rd.

Joe Nichols, formerly of Nichols Auto Sales, now selling new and used Chevrolet cars and trucks. He would like to meet all his friends and customers at Matthews-Hargreaves Chevrolet, 34 Mill St. FE 5-4161, Pontiac, Michigan. —Adv.

Buffet Supper, St. Vincent De Paul Hall, Sat., Sept. 29, 5 p. m. to 8 p. m. Adults $1, children 50c. —Adv.

If your friend's in jail and needs bail, Ph. FE 5-9424 or MA 5-4031. —Adv.

Do You Have a Carpet Problem? Call Tuson Carpet Serv. FE 5-8103. —Adv.

Postpone 2 Sales at Dublin School

WHITE LAKE TOWNSHIP—A rummage sale and bake sale is planned for Oct. 13 at Dublin School, with the PTA planning the event to glean funds for their Nov. 13 Dublin School Fair.

Date was changed from this Saturday to avoid conflicting with the St. Patrick's sale this weekend.

Donations may be made by calling Mrs. Phillip McCullough or Mrs. Harold Friedline.

County Births

Metamora

Mr. and Mrs. Donald Dudley of Thomas are parents of a son. Dudley is the son of the late Vance Dudley and Mrs. Dudley.

North Branch

A daughter, Karla Ruth, was born to Mr. and Mrs. Carl Lindquist.

Mr. and Mrs. Glenn Bohn are parents of a daughter, Deborah Jane.

Peter Francis, a son, was born to Mr. and Mrs. Thomas Diegel.

A son, Ricky Glenn, was born to Mr. and Mrs. Carl Burmeister.

MARKETS

DETROIT PRODUCE

DETROIT, Sept. 21 (AP)—The following prices cover sales of locally grown produce of No 1 and fancy grades only, brought to the Farmers' Markets by growers and sold by them in wholesale lots.

Prices Friday were:

FRUITS: Apples, Crab, No. 1, 2.50-3.00 bu. Apples, Delicious, fancy, 5.00 bu; No. 1, 2.25-3.75 bu. Apples, Greening, No. 1, 2.50-3.00 bu. Apples, McIntosh, Early, No. 1, 2.75-3.25 bu. Apples, Snow, No. 1, 2.50-3.00 bu. Apples, Wolf River, No. 1, 2.25-2.75 bu. Blueberries, No. 1, 2.50-4.00 12-pt. case. Cantaloupes, fancy, 3.25 bu; No. 1, 2.00-2.50 bu. Grapes, Concord, No. 1, 1.00-1.25 pk basket. Peaches, Elberta, Early, fancy, 4.25 bu; No. 1, 3.00-3.50 bu. Peaches, Hale Haven, fancy, 4.25 bu; No. 1, 3.25-3.75 bu. Peaches, H. Hale, fancy, 5.00 bu; No. 1, 4.00-4.50 bu. Pears, Bartlett, fancy, 4.25 bu; No. 1, 3.25-3.75 bu. Pears, Clapp's Favorite, fancy, 3.75 bu; No. 1, 3.00-3.50 bu. Pears, Sugar, fancy, 3.50 bu; No. 1, 2.50-3.00 bu. Plums, Burbank, No. 1, 2.50-3.00 ½ bu. Plums, Damson, No. 1, 2.00-2.50 ½ bu. Plums, Prune, No. 1, 2.25-2.75 ½ bu. Watermelons, fancy, 2.50 bu; No. 1, 1.50-2.00 bu.

VEGETABLES, MISC.: Beans, Green, Flat, No. 1, 2.00-2.50 bu. Beans, Green, Round, fancy, 4.00 bu; No. 1, 2.50-3.00 bu. Beans, Kentucky Wonder, fancy, 3.50 bu; No. 1, 2.50-3.00 bu. Beans, Lima, No. 1, 3.50-4.00 bu. Beans, Roman, No. 1, 2.50-3.00 bu. Beans, Wax, fancy, 4.00 bu; No. 1, 2.50-3.00 bu. Beets, No. 1, .85-1.00 dz bch. Beets, Topped, fancy, 2.00 bu; No. 1, 1.25-1.75 bu. Broccoli, No. 1, 1.75-2.25 ½ bu. Cabbage, Curly, No. 1, 1.00-1.50 bu. Cabbage, Red, No. 1, 1.00-1.25 bu. Cabbage, Sprout, No. 1, .75-1.25 bu. Cabbage, Standard Variety, No. 1, .75-.85 bu. Carrots, Topped, No. 1, 1.50-2.00 bu. Carrots, No. 1, .65-.80 dz bch. Cauliflower, fancy, 2.25 dz; No. 1, 1.50-2.00 dz. Celery, No. 1, 1.50-2.00 4 to 6 dz crate; Celery, No. 1, .75-1.00 dz stalks. Celery, Root, No. 1, 1.25-1.75 dz. Corn, Sweet, No. 1, 1.25-1.75 5-dz bag. Cucumbers, Pickling Size, No. 1, 5.00-6.00 bu. Cucumbers, Dill Size, No. 1, 4.00-4.50 bu. Cucumbers, Slicers, fancy, 5.00 bu; No. 1, 2.00-2.50 bu. Dill, No. 1, .75-.80 dz bch. Eggplant, No. 1, 2.00-2.50 bu. Eggplant, Long Type, No. 1, .75-1.25 pk basket. Kohlrabi, No. 1, 1.00-1.50 dz bch. Horseradish, No. 1, 2.25-3.75 pk basket. Leeks, No. 1, 1.00-1.50 dz bch. Okra, No. 1, 1.50-2.00 pk basket. Onions, Dry, fancy, 2.00 50-lb bag; No. 1, 1.25-1.50 50-lb bag. Onions, Green, No. 1, .65-.85 dz bch. Onions, Pickling, 15 lb. Parsley, Curly, No. 1, .60-.75 dz bch. Parsley, Root, No. 1, 1.00-1.50 dz. Parsnips, No. 1, 2.00-2.50 ½ bu. Peas, Blackeye, No. 1, 2.25-2.75 bu. Peppers, Cayenne, No. 1, 1.25-1.50 pk basket. Peppers, Hot, No. 1, 1.00-1.50 bu. Peppers, Red, Sweet, No. 1, 2.25-2.75 bu. Peppers, Sweet, fancy, 2.50 bu; No. 1, 1.50-2.00 bu. Pimentos, No. 1, 1.00-1.25 pk basket. Potatoes, New, fancy, 1.40 50-lb bag; No. 1, 1.15-1.35 50-lb bag. Pumpkins, No. 1, 1.00-1.25 bu. Radishes, Black, No. 1, 1.50-2.00 bu. Radishes, Red, fancy, 1.00 dz bch; No. 1, .65-.85 dz bch. Radishes, White, fancy, 1.00 dz bch; No. 1, .65-.80 dz bch. Rhubarb, Outdoor, No. 1, .65-.75 dz bch. Squash, Acorn, No. 1, 1.00-1.50 bu. Squash, Butternut, No. 1, 1.00-1.50 bu. Squash, Delicious, No. 1, 1.00-1.50 bu. Squash, Hubbard, No. 1, 1.00-1.50 bu. Squash, Italian, No. 1, 1.00-1.50 ½ bu. Squash, Summer, fancy, 1.50 ½ bu; No. 1, .75-1.25 ½ bu. Tomatoes, Outdoor, fancy, 1.00 pk basket; No. 1, .65-.85 pk basket. Tomatoes, Outdoor, No. 1, 1.75-2.25 bu. Tomatoes, Pink, No. 1, 2.00-2.50 ½ bu. Turnips, No. 1, 1.00-1.50 dz bch. Turnips, Topped, No. 1, 1.50-2.00 bu.

LETTUCE AND SALAD GREENS: Celery, Cabbage, No. 1, 1.00-1.50 bu. Endive, No. 1, 1.00-1.50 bu. Endive, Bleached, No. 1, 1.75-2.25 bu. Escarole, No. 1, 1.00-1.50 bu. Escarole, Bleached, No. 1, 1.75-2.25 bu. Lettuce, Bibb, No. 1, 1.50-2.00 pk basket. Lettuce, Boston, No. 1, 2.00-2.50 bu. Lettuce, Head, No. 1, 2.00-3.50 12 crate. Lettuce, Leaf, No. 1, 1.50-2.00 bu. Lettuce, Romaine, No. 1, 1.00-1.50 bu.

GREENS: Cabbage, No. 1, .75-1.00 bu. Collard, No. 1, 1.00-1.25 bu. Kale, No. 1, 1.00-1.50 bu. Mustard, No. 1, 1.00-1.25 bu. Spinach, No. 1, 1.50-2.00 bu. Sorrel, No. 1, 1.00-1.25 bu. Swiss Chard, No. 1, 1.00-1.25 bu. Turnips, No. 1, 1.00-1.25 bu.

EGGS: Large, 15.50-16.50 30-dz case; Medium, 12.00-13.00; Small, 8.50-9.50.

REGISTRATION NOTICE FOR THE GENERAL ELECTION
Tuesday, November 6, 1956

To the Qualified Electors of the Township of Brandon, County of Oakland, Michigan.

Notice is hereby given that in conformity with the "Michigan Election Law," I, the undersigned Clerk, will, upon any day except Sunday and a legal holiday, the day of any regular or special election or primary election, receive for registration the name of any legal voter not already registered who may apply to me personally for such registration. Provided, however, that I can receive no names for registration during the time intervening between the thirtieth day before any regular, special or official primary election and the day of such election.

Notice is hereby given that I will be at my office Monday, Oct. 8th, 1956 Last Day for Registration, from 9 o'clock a.m. until 8 o'clock p.m. on said day for the purpose of reviewing the registration and registering such of the qualified electors as shall properly apply therefor. In any township or city in which the clerk does not maintain regular daily office hours, the Township Board or legislative body of such township or city may require that the Clerk of such township or city shall be at his office or other designated place for the purpose of receiving applications for registration, on such other days as it shall designate prior to the last day of registration, not exceeding five days in all.

Notice is hereby further given that I will be at my home, 105 Church St., Ortonville, (Cor. Church & Schoolhouse Sts.) on October 3rd, 4th, 5th, & 6th from 8 a.m. to 8 p.m. each day. The name of no person but an actual resident of the precinct at the time of said registration, and entitled under the Constitution, if remaning such resident, to vote at the next election, shall be entered in the registration books.

HELEN M. JENCKS,
Township Clerk.
Sept. 28, 29, 1956

STATE OF MICHIGAN—In the Probate Court for the County of Oakland, Juvenile Division.

In the matter of the petition concerning Tanya Lee Beauchene, minor. Cause No. 14806.

To Edmond LaVerne Beauchene and Ida Beauchene, parents of child.

Petition having been filed in this Court alleging that the present whereabouts of the parents of the said child is unknown and the child is dependent upon the public for support and that said child should be placed under the jurisdiction of this Court.

In the name of the people of the State of Michigan, you are hereby notified that the hearing on said petition will be held at the Juvenile Court, Oakland County Service Center, Court House Annex, 1200-B West Blvd., in the City of Pontiac, in said County, on the 16th day of October A.D. 1956, at nine o'clock in the forenoon, and you are hereby commanded to appear personally at said hearing.

It being impractical to make personal service hereof, this summons and notice shall be served by publication of a copy one week previous to said hearing in The Pontiac Press a newspaper printed and circulated in said County.

Witness, the Honorable Arthur E. Moore, Judge of said Court, in the City of Pontiac in said County, this 20th day of September A.D. 1956.

Seal ARTHUR E. MOORE,
A true copy Judge of Probate.
GEORGIENA R. MURTHA,
Probate Register, Juvenile Division.
Sept. 28, 29, 1956

NOTICE OF PUBLIC SALE

1956 Buick 2 door sedan, Motor No. 4C11152989. Public sale will be held on October 11, 1956, at 804 N. Main Street, Rochester, Michigan, at 1:30 p.m.
Sept. 28, 29, 1956

STATE OF MICHIGAN—In the Probate Court for the County of Oakland, Juvenile Division.

In the matter of the petition concerning James Wm. Elbert, minor. Cause No. 14815.

To Isiah Elbert, father of child.

Petition having been filed in this Court alleging that the present whereabouts of the father of the said minor child is unknown and the said child has violated a law of the State and that said child should be placed under the jurisdiction of this Court.

In the name of the people of the State of Michigan, you are hereby notified that the hearing on said petition will be held at the Juvenile Court, Oakland County Service Center, Court House Annex, 1200-B West Blvd., in the City of Pontiac, in said County, on the 16th day of October A.D. 1956, at nine o'clock in the forenoon, and you are hereby commanded to appear personally at said hearing.

It being impractical to make personal service hereof, this summons and notice shall be served by publication of a copy one week previous to said hearing in The Pontiac Press a newspaper printed and circulated in said County.

Witness, the Honorable Arthur E. Moore, Judge of said Court, in the City of Pontiac in said County, this 27th day of September, A.D. 1956.

Seal ARTHUR E. MOORE,
A true copy Judge of Probate.
GEORGIENA R. MURTHA,
Probate Register, Juvenile Division.
Sept. 28, 1956

National Advertising in Papers at Peak

NEW YORK (AP) — National advertising linage in newspapers in the first eight months of this year climbed 5.6 per cent over the same period of 1955 to a record high.

* * *

The Bureau of Advertising, American Newspaper Publishers Assn., and Media Records Inc. reported linage totals in 52 index cities showed an eight-month rise of 10.4 per cent for general advertising, all national linage other than automotive. There was a decrease of 3.8 per cent for automotive from its record linage the year before.

* * *

All other classifications showed gains for the eight months. Retail linage was up 2.9 per cent, the department store segment of retail up 0.5 per cent, financial up 13 per cent and classified up 5.8 per cent.

In addition to national, all-time records also were chalked up by general, retail, department stores and classified linage.

Death Notices

HARRIS, SEPTEMBER 28, 1956, Wade Hampton, 2306 Pontiac Road, age 66; beloved husband of Mary A. Harris; dear father of William W. and Walter E. Harris; dear brother of Deward B. Harris. Funeral service will be held Monday, October 1, at 1 p.m. from the Donelson-Johns Funeral Home with Rev. Edw. D. Auchard officiating. Interment in Lakeview Cemetery, Clarkston. Graveside services under the auspices of the Roosevelt Lodge F&AM No. 510. Mr. Harris will lie in state at the Donelson-Johns Funeral Home.

KELLY, IRWIN WILSON, 576 Purdy, Birmingham, husband of Alice Cline; father of Mrs. Robert Kaukola; brother of Chester D. Kelly; Family suggests in lieu of flowers Memorial Contributions to the Baldwin Public Library. Service Monday, 11 a.m. at Manley-Bailey Funeral Home, 163 Oakland, Birmingham. Interment in Roseland Park Cemetery.

KINZER, SEPTEMBER 28, 1956, Joseph Alvin, 27 Parkdale, age 81; beloved husband of Emma Kinzer; dear brother of Mrs. Bertha Keebaugh, Mrs. John Hillard, Mrs. Carl Rabrischke, Mrs. Walter Todd and Louis Kinzer. Funeral service will be held Sunday, Sept. 30, at 2:30 p.m. from the Voorhees-Siple Funeral Home with Rev. Tom Malone officiating. Interment in Bertelson Cemetery, Bear Lake, Mich. Mr. Kinzer will be taken from the Voorhees-Siple Funeral Home Sunday following the service to the Bennett Funeral Home, Bear Lake where service will be held Tuesday, Oct. 2, at 2 p.m. Funeral arrangements by the Voorhees-Siple Funeral Home.

POHL, SEPTEMBER 28, 1956, Matilda T., 1189 Castlewood, Rt. 3 White Lake Twp., age 94; dear mother of Frank and John Pohl and Mrs. Agnes Birchoff; dear sister of Mrs. Agnes Kukuk. Funeral service will be held Monday, October 1, at 9 a.m. from St. Patricks Church with Rev. Father Lewis M. Ellis officiating. Interment in Mt. Hope Cemetery. Recitation of the Rosary will be held Sunday evening at 7:30 from the Richardson-Bird Funeral Home, Walled Lake.

BOX REPLIES

At 10 a.m. Today there were replies at the Press office in the following boxes:

10, 16, 19, 25, 28, 76, 78, 79, 87, 90, 100, 112, 116, 118.

Card of Thanks 1

WE WISH TO THANK OUR MANY friends, neighbors and relatives for their kind expressions of sympathy shown us during our recent bereavement. We also wish to express our gratitude to the pallbearers. Special thanks to the Rev. Burton for his comforting words to the Huntoon Funeral Home and the A. F. L. Teamsters Local No. 614.
Mrs. LaVerne Keating, Mrs. Reda Stewart, and Mr. Henry Goeschel.

WE WISH TO THANK OUR MANY friends and neighbors for their kindness and beautiful floral offerings during our recent bereavement. Special thanks to Rev. Maurice Petersen for his comforting words and to the Dudley-Moore funeral home. Mr. and Mrs. Charles L. Brooks and family, Mr. and Mrs. John Krause and family, Mr and Mrs. Keith Horner and family Mr and Mrs. Bruce Gerber and family, and Mrs. Bert Sprague, and Mr. Charles J. Brooks

WE WISH TO THANK OUR MANY friends and neighbors for their kindness and beautiful floral offerings during our recent bereavement. Special thanks to Capt. and Mrs. Magnus Michalsen, The Salvation Army, GM Truck Plant, Fellow workers at Plant 1, The Union Hall, Doctors and nurses at Pontiac General Hospital and the Voorhees-Siple Funeral Home. The Family of Thomas Hollslander.

In Memoriam 2

IN LOVING MEMORY OF OUR beloved son and brother, George Earl, who passed away one year ago Sept. 28, 1955.
Treasured memories no one can steal.
Death is a heartache no one can seal
The shock sudden, the pain severe
Little we thought that death was near
Our hearts still ache with sadness
Our eyes shed many tears
God only knows, son, ow we miss you dear
As this ends the first sad year.
Sadly missed by your loving mother, father brother, and sister.

IN LOVING MEMORY OF OUR beloved son and brother, George Earl Thayer, who passed away one year ago Sept. 28, 1955.
Treasured memories no one can steal.
Death is a heartache no one can seal
The shock so sudden, the pain severe,
Little we thought that death was near
Our hearts still ache with sadness,
Our eyes shed many tears,
God only knows, son, how we miss you dear
As this ends the first sad year.
Sadly missed by your loving mother, father, brother, and sister.

Flowers 3

DUNSTAN'S FLOWERS
3484 W. Huron FE 2-8391

Funeral Directors 4

AIR AMBULANCE GROUND
Pursley Funeral Home, FE 4-1211

Donelson-Johns
FUNERAL HOME
"DESIGNED FOR FUNERALS"
COATS FUNERAL HOME
Complete facilities OR 3-7757
Drayton Plains — Waterford Twp.
SPARKS-GRIFFIN CHAPEL
Thoughtful Service FE 2-5841

Voorhees-Siple
FUNERAL HOME
Ambulance Service, Plane or Motor
FE 2-8378

Cemetery Lots 5

BEAUTIFUL 6 GRAVE LOTS, WILL divide. Perry Mount Park cemetery, FE 4-8682

WHITE CHAPEL CEMENTERY, 6 grave lot. In best location. Sacrifice. OL 3-1786

Help Wanted Male 6

AD MATCHES, SELL AMAZING DESIGNS! 10, 20, 30, 40 and 240 light book matches. BIGGER SPOT CASH COMM; Every business a prospect. Repeats. Start without exp. men, women; full, part time. BUY NOTHING. Sales kit furn. MATCH CORP. OF AMERICA, Dept. P, Q. Chicago 32, Ill.

AMBITIOUS
Salesman

Plenty of leads in a protected territory.

Earnings $150 per wk. and up.

Complete training, liberal bonuses, group insurance and many other advantages

Make this a career opportunity.

Call MIdwest 4-6602
PAUL T. WILLIAMS, MGR.
MUTUAL OF OMAHA

ARC WELDERS
Group hospitalization, paid holidays, vacation pay. Apply Paragon Const. Co., 44000 Grand River, Novi, Mich. Northville 2910, WOodward 3-3515.

ATTENTION
Salesman, 35 to 50, to represent a local corp. of 30 yrs. standing in greater Detroit's Metropolitan area. Sales experience desirable, but not necessary as we conduct our own sales training school. Earnings plus bonuses should average well over $800 per month. You are paid while learning. We furnish prospects, car required. Apply at our branch office, 1207 E. Lincoln Ave., Royal Oak. Daily between 11 a.m. and 3 p.m.

ATTENTION
Men needed at once for promotional work. Opportunities unlimited. Apply 1064 W. Huron between 10:30 and 12:00.

AUTOMOTIVE MOTOR TUNE UP, mechanic, must have experience, with late model cars and equipment, guarantee and commission. FE 5-0545.

BARBER WANTED SYLVAN BARber Shop, 2662 Orchard Lk. Rd. FE 5-2383 after 6:30 p.m.

CAB DRIVERS NIGHT SHIFT. Steady and part time. Apply: 438 Orchard Lake Rd. 3 to 6 p.m.

DIE MAKER
EXPERIENCED ON Y SMALL dies. Repair & build new dies. Production Shop Year around work. J & O Mfg. Co., 6826 Orion Rd., Rochester.

The Pontiac Press FOR WANT ADS DIAL FE 2-8181

From 8 a.m. to 5 p.m.

All errors should be reported immediately. The Press assumes no responsibility for errors other than to cancel the charges for that portion of the first insertion of the advertisement which has been rendered valueless through the error. When cancellations are made be sure to get your "kill number." No adjustments will be given without it.

Closing time for advertisements containing type sizes larger than regular agate type is 12 o'clock noon the day previous to publication.

Transient Want Ads may be cancelled up to 9:30 a.m. the day of publication after the first insertion.

CASH WANT AD RATES

Lines	1-Day	3 Days	6 Days
2	$1.50	$1.86	$2.76
3	1.50	2.70	3.96
4	1.80	3.48	5.04
5	2.25	4.05	6.00
6	2.70	4.86	7.20
7	3.15	5.67	8.40
8	3.60	6.48	9.60
9	4.05	7.20	10.80

Help Wanted Male 6

CARPENTERS

Production roughers, must be union journeyman, FE 5-7071 between 7 and 9 p.m.

DRAFTSMAN, SHEET METAL fabrication exp. preferred. Allen Cooler and Ventilator Inc, OL 2-9181.

GAS STATION ATTENDANT, MUST have brake and tune up experience, top men only need apply. Gulf Station, Greenfield at 13 mile Rd, Birm.

INSURANCE CLAIMS ADJUSTOR. Write stating qualifications and salary expected to box 43, Pontiac Press.

EXP. BRICK & BLOCK MASON. FE 5-959.

Management Potential

Nation-wide fire and casualty insurance organization has a position in its claims dept. for a claim adjuster.

LIBERAL SALARY

PAID VACATION

GROUP HOSPITAL & SURGICAL INS.

EXP. NOT NECESSARY

Prefer a married college graduate 21 to 30.

HARDWARE MUTUALS
DETROIT TYler 8-8825

HELP WANTED: SPECIALTY AUto mechanic. For bench work on starters, generators, and magnetos. Year around job. Good wages. Your qualifications will govern your wages. A good town in which to raise your family. Rents and food are reasonable. Electric Service & Supply Company, Alpena, Michigan.

MEN FOR HEATING CONTRACtor. Some experience in piping or duct work. 3191 Orchard Lake Rd. Keego Harbor.

EXPERIENCED APPLE PICKERS, full time. Apply Homestead Orchards, 6400 Orchard Lake Rd. After 10:00 a.m.

MAN FOR MUFFLER & GENeral garage work. Must have a few tools. Good starting wages. Apply Market Tire Co. Corner Huron & Cass 10 till 5 daily. No phone calls.

MAN WANTED ON FARM MU 4-0003 Between 12:30 to 5:00 p.m. and after 9 p.m.

OPENING

FOR A WIDE AWAKE MAN WHO WANTS A GOOD INCOME PREVIOUS EXPERIENCE NOT NECESSARY BUT HELPFUL. PLENTY OF FLOOR TIME AND LISTINGS. A GOOD OPPORTUNITY TO IMPROVE YOUR EARNINGS.

A. JOHNSON, Realtor
1704 S. Telegraph Rd.
FE 4-2533

Opportunity
FOR PERMANENT EMPLOYMENT

Young man living in or near the city who likes working with boys will enjoy this position. Work involves carrier supervision contacting the public and some office work. A car is necessary. Apply in person to:

FRED THOMPSON
Circulation Dept.
The Pontiac Press

SALESMEN
REAL ESTATE

Have opening for alert young men experienced in selling. Plenty of listings, advertising and contacts. Earnings unlimited.

MAHAN REALTY CO.
Co-operative Real Estate Exchange
FE 3-6263 1078 W. Huron St.

PINBOYS, APPLY MOTOR INN Recreation, over Sam Benson's.

PRESSER, EXPERIENCED ON men's and ladies work. Apply Village Cleaners, 134 Main, Rochester.

SALESMEN WANTED: FULL OR part time, 50 per cent commission. All Weather Window Co., OR 3-5588.

TAXI DRIVERS, 30 TO 60 YRS. neat and clean, full, part time and weekends. AAA Cab Co. 447 S. Woodward, B'ham. Apply in person.

REAL ESTATE SALESMAN, houseman, Spitzley Corp. Must have actual real estate selling experience. Work in Bloomfield Hills Area on new homes and lot sales. Call Midwest 4-9422 for appointment.

Retail Management Opportunities for Young Man

Nationally know progressive retail variety change has opening for capable, ambitious men between ages of 21 and 28.

Men who qualify will start as trainees in the stock room and will be progressively advanced to floor men, assistant managers and store managers. Good starting salary with scheduled and merit increases plus

Generous Bonus Plan
Employee Discounts
Liberal Vacations
Gainful Life Ins. Plan
Excellent Retirement Plan
O.J.T. Benefits
for Legal Veterans

Apply to Mr. Berg at 42 N. Saginaw.

SAWYER, MUST BE EXP. GOOD pay. Living quarters available. FE 4-4073, 3389 Lapeer Rd.

SINGLE MAN ON FARM, MILKing exp. necessary. 3985 N. Rochester Rd.

SALESMEN CALL ON PROFESsional accounts and sell on accounts receivable serv. Contact Mr. McCabe, 1214 Pontiac State Bank Bldg., between 2 and 5 p.m.

SALESMEN EXPERIENCED IN selling to gas stations, garages, fleet account in this area to distribute an internationaly known product. Outstanding commissions with established accounts. If you are energetic and a steady worker and want to make some money, write us now with full qualifications. Station wagon or panel and some finance required. Box 92 Pontiac Press.

Sheet Metal Men

Experimental sheet metal & layout men.
Experienced general sheet metal man.
Plenty of overtime, fringe benefits.
All aircraft work. McGregor Mfg. Co. MI-4-3640.

TOOL MAKERS AND BENDING FIXTURE BUILDERS

Only qualified men. Steady work with overtime. Pensions, vacation pay, holiday pay and all insurance supplied by company. Apply:

AVON TUBE DIVISION
Fourth and Water St.
Rochester, Michigan

WOOL PRESSER
B'Ham Cleaners, 1253 S. Woodward, 1 4-4630.

Help Wanted Male 6

WTD.: EXPERIENCED FRUIT pickers, MA 6-6391.

WANTED: MECHANICAL ENGIneer. Familiar with plumbing and heating. For details and estimating, to work in Birmingham. Lloyd S. Thornton Co., E. Maple Rd. near Crooks Rd.

WTD.: PART TIME PRESSER for quality plant. Call OLive 2-9611 or apply 331 Main St., Rochester.

WTD., JANITOR, MIDDLEAGED only. Apply in person. Auburn Hotel, 484 Auburn Ave.

YOUNG MAN, DAYS, 9 TO 5 MON. through Fri. Beverly Hills Drugs, 1098 Southfield. Corner 14 Mile Rd. Apply in person, 9 to 1 a.m.

Help Wanted Female 7

2 HIGH SCHOOL GIRLS WISH babysitting & light housework after school & weekends, refer. FE 8-2548.

AVON ON TV FOR A BETTER Christmas start today and make spare time pay in cash. Become the Avon Representative in your neighborhood now. For information call, FE 4-4506.

BIRMINGHAM DOCTOR'S RECEPtionist and assistant. Typing, bookkeeping, filing essential. Write Pontiac Press, Box No. 89.

BAKERY SALESGIRL, OVER 20. Day work only. Anderson Bakery, 134 W. 14 Mile, Birm, MI 4-7114.

BABYSITTER FROM 7:30 A.M. to 12:30 p.m. Write Pontiac Press Box 108.

CAR HOPS, NIGHTS, APPLY IN person. Tony's Drive Inn. 3790 Auburn, Utica.

DESIRE MOTHER'S HELPER, $15 to $20 a week, plus room and board. OR 3-3462.

DO YOU NEED $80 A WK.? PART or full time applicants accepted. Direct selling exp. helpful but not necessary. Call FE 2-9143.

DEMONSTRATORS & HOSTESSes, for Bee-line Fashions parties, samples free. For information WCall OA 8-2201.

ELDERLY WOMEN TAKE CARE of school age children while mother works, may live in. MU 9-2606.

Experienced Key Punch Operators

APPLY

PONTIAC MOTOR DIVISION

PERSONNEL DEPT.
Glenwood Ave. Pontiac Mich.

EXP. MAID. REFERENCES LIVE in. FE 4-5015.

EXP. COMBINATION GRILL AND counter girl. Day work. No Sun. or holidays. Dixie Diner, B'ham, MI 4-3624.

EXPERIENCED WAITRESS, phone MI 4-9080.

EXPERIENCED WAITRESS WTD. Day work, 9 to 5. Raels Drive-In, 4228 Highland Rd.

EXP. MAID, FOR BLOOMFIELD Hills home. Live in. Thurs. and every other Sun. off. General housework, cooking and very light laundry. Other help employed. Large sunny rm. Priv. bath. References required. $40. Midwest 4-6340.

EXP. WAITRESS

6 p.m. to 1 a.m. Apply in person only. Pure Food Restaurant, 233 S. Saginaw.

EXPERIENCED WOMAN TO HELP care for invalid. Live in or 6 days week. MI 6-6479.

GIRL WANTED FOR PART TIME waitress work. Cooley Lounge Restaurant, EM 3-3612.

GIRL TO WATCH 2 CHILDREN while parents work. More for home than wages. FE 4-0536.

GENERAL CLERK, GOOD TYPists. Day work, 5 days, steady work, motor truck. Experience preferred. Kramer Bros. Freight Lines, 1410 Franklin, Pontiac.

GENERAL MAID, EXPERIENCED. Must live in. Like children. Birmingham area Mr. Trasher, Walnut 1-2410, Ext. 218, 8 a.m. to 4 p.m. Weekdays only.

HOUSEWIVES EARN GOOD MONEY taking Christmas orders with our new fall line. No delivery. FE 8-3937.

KITCHEN HELP, NIGHT SHIFT. Own transportation. Sharp's Silvercrest Inn. 2675 Dixie Hwy. OR 3-0463.

LADY FOR COOKING IN SMALL restaurant, 7 a.m. to noon only. Write Pontiac Press, Box 91.

LIGHT HOUSEWORK, ASSIST with child, stay free to go to Florida in winter. $35 weekly, exp. ref. required. Bloomfield Hills, MI 4-0619.

LADY TO CARE FOR 1 CHILD & housework. More for home than wages. Call OR 3-7500.

LADIES! GET FREE CHRISTMAS gifts by having toy party in your home. FE 2-5751.

HOUSEKEEPER AND CARE OF children. OR 3-8833.

MOTHERS! HAVE A TOY PARTY now. Large selections. FE 5-0094.

MIDDLEAGED WOMAN FOR child care and light housework. To live in, week ends off. Call after 5. EM 3-0483.

PRESSER

Experienced on silk & woolen garments. Apply Fox Dry Cleaners, 719 W. Huron.

SALESLADIES FOR SPORTSWEAR dept., experience preferred, apply in person. Part time or full time work. 16 N. Saginaw. Pen-ey's.

SALES LADIES

Experience in Better Women's Apparel to work evenings 6 to 9. Also full time openings.

BLOOMFIELD FASHION SHOP

STENOGRAPHER

Stenographer combined with other clerical functions makes this position an interesting opportunity. Small, congenial office, national auto finance company. Convenient working hours, attractive salary and splendid program of company benefits. For appointment call FE 2-0214, ask for Mr. O'Jibway.

Toy Party Hostesses

Are you interested in receiving more for your efforts. We give 15 per cent and a greater variety of toys plus catalog. Call FE 4-5567.

SMALL CONVALESCENT HOME needs woman to assist with cooking & patients. Live in. OL 2-6341.

TOY PARTY HOSTESSES

Get free toys and gifts for Christmas. Large assortment plus catalog. Cash bonus to church and club group. FE 2-4426.

Telephone Solicitors

Hours to suit. 9 N. Telegraph.

UNDERSTANDING WOMAN around 60 years old for companionship. More for nome than wages. FE 5-9410.

WTD. PART TIME PRESSER FOR quality plant. Call OLive 2-9611 or apply 331 Main St. Rochester.

WANTED: SILK FINISHER. Apply Main Cleaners, 4400 Elizabeth Lake Rd.

WOMEN

URGENTLY NEEDED FOR BABY SITTING AND MATERNITY CASES WORK THROUGH AGENCY. S. W. OAKLAND COUNTY. ACCESSORY MOM'S FARMINGTON, OR 4-2143.

PLACE A "LOST AD."

Call FE 2-8181 for an ad to recover a loss. Dial FE 2-8181 for an ad-writer. Say "charge it."

Help Wanted Female 7

WOMAN TO DO GENERAL HOUSE work and cooking. Pvt. room. Must have references. FE 5-3129.

WOMAN TO CARE FOR CHILdren while parents work. FE 8-3874.

WANTED: WAITRESS, 9 E. Pike, Minit Lunch

WOOL PRESSER

B'Ham Cleaners, 1253 S. Woodward, MI 4-4620.

WOMAN FOR SMALL OFFICE, 40 hr. week, must be able to type and must like detailed clerical work, write Pontiac Press Box No. 8.

WOMAN OVER 30 NEEDED AS housekeeper for small family. Permanent, good wages, private room with television. Thursdays and Sunday off. Birmingham residence. Write box 17 Pontiac Press for interview.

Help Wanted 8

BUY ALL YOUR NEEDS FOR the entire family at wholesale cost. 5 catalogs in 12 months, all for only $1 refundable on first order. Write J. Whitmarsh, 462 Central Ave., Lake Orion.

EXPER. COUNTER HELP, MEALS and uniforms provided, good starting salary. Hunter House, 199 N. Hunter. MI 4-0839.

MAN OR WOMAN FOR GOOD Watkins route, we train you, steady year round $50 up per wk., average $2.50 to $3.00 per hour. Apply in person, 150 N. Perry.

OFFERING A REAL OPPORTUNity for high grade couple who would like excellent private living quarters in guest house in exchange for lady's services as housekeeper. Applicant must be neat, clean and able to follow instructios. Phone FE 5-8165 days or FE 5-3840 after 6 & Sundays.

SALESMEN
REAL ESTATE

Unusual opportunity for 4 hustler, experience preferred, but will train. Crawford Agency, 53½ W. Huron, FE 4-1549 eves, MY 3-1143.

REAL ESTATE SALESMEN OR saleswomen for new home project in Pontiac, Waterford and Utica area. Exp preferred. Rose Hill Realty Co. KEnwood 2-9080.

SHORT ORDER COOK. EXPERIenced. Nonne's Drive In. 4045 Dixie Hwy.

Wtd. salesmen or women, learn a good business. P. W. Dinnan, 66 W. Huron.

WANTED SALESPEOPLE TO sell fiberglas products. Awnings, car ports, boat houses, etc. Apply 55 Union, Forenoons Fiberglas Enterprises.

Employment Agencies 8A

BIRMINGHAM OFFERINGS

Immediate full or part time: Secretaries, typist, general office work and experienced saleslades. Birmingham Employment Service 139 W. Maple, Birmingham. Midwest 4-6254

Bookkeeper $300

I need a sharp girl with auto dealership experience to work for a personal friend of mine in the Rochester area. See me, Miss Warren at Graebner's, 313 Pontiac State Bank Bldg., FE 5-9277.

Receptionist Secy. $325

The top executive of a well known Pontiac investment firm called me and asked me to find him a poised well mannered girl to be his personal assistant and confidential secretary. You will act as hostess to many company functions. See Miss Carlson at Graebner's, 313 Pontiac State Bank Bldg., FE 5-9277.

Showroom Reception't $200

I'm looking for an attractive girl with a friendly smile, to greet visitors and answer the phone in a beautiful sales showroom. If you type, see me, Miss Edwards, at Graebner's, 313 Pontiac State Bank Bldg. FE 5-9277.

Secretary No Shorthand

A young executive friend of mine told me the other day that he'd train a good IBM typist to be his private secretary even though she had no shorthand. Loads of public contact. If you see me, Miss Dodge at Graebner's, 313 Pontiac State Bank Bldg., FE 5-9277.

Instructions 9

CERAMIC INSTRUCTIONS. Greenware and custom firing. Landry Ceramics, 1430 Square Lk. Rd FE 3-3083.

BESTWAY DRIVING SCHOOL

Get more driving sense for your dollar. Call FE 5-8586 or FE 8-0217.

ACCOUNTING—SHORTHAND
Speedwriting — Typewriting
Comptometer — Calculator
Day, half-day and evening
Permanent Free Employment Service
ENROLL NOW
The Business Institute
7 W. Lawrence St. Phone FE 2-3551

LEARN TO DRIVE THE SANEWAY AT "SAFE-WAY" DRIVER TRAINING SCHOOL
Bus. FE 2-2353 Res.: FE 8-1645

VOICE LESSONS

20 YEARS EXPERIENCE IN GIVING VOICE LESSONS AND ALSO IN DIRECTING A CHURCH CHOIR.
Recently moved here from out of state and would like a limited number of students.
Ph. FE 5-8458 686 Stanley Ave

Work Wanted Male 10

17 YR. OLD BOY WOULD LIKE work. Can drive. FE 4-2765.

2 MEN DESIRE WORK OF ANY kind, FE 4-0227.

A-1 CARPENTER WORK, NEW & repair. FE 4-4210.

BOY, 18, UNUSUALLY STRONG WILL TAKE ANY KIND OF JOB. HAS TO MAKE CAR PAYMENTS. CALL ANYTIME. FE 4-3899.

BATHROOM REMODELING. Kitchen cabinets, porches, reasonable. FE 3-0309 or FE 5-3084.

CARPENTER WORK, NEW OR repair, also cabinet work. OR 3-4957.

CARPENTER & CEMENT. Porches, steps, etc. Reas rates. FE 8-2890.

CARPENTER WORK, ALL KINDS. Reas. John Featherstone, FE 4-1330.

CARPENTRY WORK WANTED, NO job too small or too large. Free estimates. FE 8-3400.

CABINET MAKER AND CARPENter, Kitchen and specialty. FE 4-5000.

CARPENTER AND CABINET work. New and repair. D. B. Murdock, FE 2-7861.

CARPENTER AND CEMENT, SPEcial rates on porch and steps. OR 3-2639.

CEMENT WORK

Garage floors, driveways, basements. Patios. Cheap labor. MY 2-0702 or FE 8-3629.

EXTERIOR AND INTERIOR painting. Reasonable Free estimates. OR 3-3782.

PLUMBING WORK WANTED. Reasonable. FE 5-1016.

SMALL CEMENT & BLOCK JOB, also repair. FE 8-0256.

VET WITH 2-TON STAKE TRUCK wants hauling. FE 4-4086.

WORK WANTED AFTERNOONS after 3 p.m. FE 4-2123.

YOUNG MARRIED MAN NEEDS full time work of any kind (no sales work). Has car. EM 3-4407.

Work Wanted Female 11

A-1 IRONING PICK UP AND DEliver. Pontiac Area. OR 3-3478.

2 WOMEN WANT WALL WASH. & clean. FE 5-3036; eves. FE 7-8087.

ALL IRONING $3 A BU. PICK up & del. 1 day service. FE 5-8732.

BABYSITTING IN MY HOME, MA 6-6202

BOOKKEEPER - STENOGRAPHER 12 years exp. Pontiac Press, Box 7.

BABYSIT IN MY HOME ANY hour. OR 3-9672.

EXP. LADY WANTS DAY WORK Mondays and Tuesdays. FE 2-0043.

ELDERLY LADY WISHES WORK, care for children & light housework, 5 days a week. FE 5-2157.

GENERAL HOUSEWORK BY DAY, good reference. FE 5-2394 after 6 p.m.

LADY TO LIVE IN WITH MIDdleaged couple. More for good home than high wages. New home with modern conveniences. Must cook. Ref. Wages, $35 per week. MU 6-1674.

MOTHER WITH CHILD DESIRES housework for employed couple. Live in. FE 2-9185.

MIMEOGRAPHING TYPING, SECretarial service EM 3-3942.

TYPIST - RECEPTIONIST desires position in Pontiac or Birmingham. 5 days a week only. Also experienced in bookkeeping and general office procedures. Reply Box 36, Pontiac Press.

WIDOW IN LATE 40'S, UNENCUMbered, college educated, desires position as hotel or motel clerk or receptionist Box 76 Pontiac Press.

PAPERING AND DECORATING. FE 8-0343.

TYPING DONE IN MY HOME. Waterford High district. OR 3-9793.

TYPING DONE IN MY HOME, 21 Monroe, apt. 310 FE 5-0923.

WANTED: WASHING AND IRONings done at home. MA 5-4268.

WASHING AND IRONINGS DONE. Curtains stretched. Pick up and delivery. After 4:30 FE 4-4031.

WASHINGS AND IRONINGS, PICKup and deliver. FE 4-3135.

WOMAN WANTED HOUSEWORK, cleaning and laundry. FE 4-1797.

WOMEN TO DO LIGHT HOUSEwork and supervise school age child. Call after 6 p.m. OR 3-2788.

WOMAN BABY SITTER, FROM 9 to 5. N. Paddock and Perry, FE 5-1302

WOMAN WANTS WORK 5 DAYS a wk. FE 4-1299.

Building Service 12

A-1 CUSTOM CARPENTERS rough-in, finish, remodel. FHA Terms. Gordon Flattley, EM 3-0482.

ALL PLASTERING GUARANTEED. Residential Houses Repair Specially, OR 3-5146.

ALL KINDS OF CEMENT WORK. FE 8-3785.

A-1 REMODELING ADDITIONS. Cement work, roofing, siding. Free estimates. EM 3-4764.

ASPHALT, PLASTIC, CORK, RUBber & linoleum tile, also sink tops & backs done reasonable. Phone FE 5-8126 Ext. 301.

ALL KINDS OF CEMENT WORK & block work. FE 7-9974.

AAA FLOOR SANDING LAYING FINISHING, QUALITY WORK
C. BUD BILLS, FE 8-2050

A - 1 LAYING, SANDING & FIN. Licensed contractors. FE 3-7647. Pontiac Hardwood Floor Service.

ALL KINDS OF BLOCK AND CEment work. OR 3-7703.

A&B TRENCHING

Footings. Water line. Field tile. FE 5-8641

BIRCK, BLOCK AND CEMENT work. Also chimneys. No job too large. Residential or commercial. Guaranteed work. Ph. FE 4-8094.

BULLDOZING AND GRADING. Free estimates. FE 4-3950.

BRICK, BLOCK, CEMENT WORK & fireplaces FE 2-3468.

CARPENTERS CEMENT MEN TO do your repairs and iterations. Additions, porches, roofing, siding, basements. Garages and breezeways. We will furn. labor only or material only or do the entire job and arrange financing with no money down and 7 to 5 years to pay.
MICHIGAN HOME REMODELERS
3377 W. Huron FE 4-5063

CARPENTRY, ADDITIONS, REmodeling, residing. OR 3-4773 after 5.

CEMENT IS OUR SPECIALTY. Floors, basements. FE 3-4673.

CEMENT WORK, DRIVEWAYS, patios, rea-walls, etc. FE 8-2387.

CEMENT & BLOCK
WOrk FE 5-4782

CHARLES BURCHAM, FLOOR contractor. Laying, sanding, and finishing. 230 Endwell, Walled Lake, MA 4-3449.

DRY WALL TAPING GUARANteed work. Free estimates. OR 3-6933.

ELECTRICAL CONTRACT WIRING and repairing. R B. Munro Electric Co., 1068 W. Huron.

FLOOR SANDING, OLD FLOORS a specialty. Carl L. Sills, FE 2-5789.

D & M BLDG. SERVICE

ADD A ROOM AT LOW COST. FREE ESTIMATES. ALSO ROOFING, SIDING, ALTERATIONS, KITCHEN CABINETS AND CUSTOM BUILT GARAGE AND BREEZEWAYS. CALL FE 2-8245; FE 2-7004 EVES OR 3-3276.

GUARANTEED ROOFS — ALL kinds. Est. 918 Hugus Marsh, 353 N. Cass. FE 2-8021. FE 2-8946.

General Contractor

RESIDENTIAL & COMMERCIAL FROM BASEMENT TO ROOF. MODERNIZATION, ALTERATION, ADDITIONS, COMPLETE BUILDING SERVICE. EASY TERMS. Roger A. Authier Const. Co., EM 3-4835.

JOS. FLEMING FLOOR LAYING, Sanding, finishing. 155 Edison. Ph. FE 2-4405.

HEATING SPECIAL

Get your heating systems, chimneys, fireplaces cleaned and repaired now. Chimneys rebuilt and built new also gas log inserts and chimney baskets installed. Outdoor grill built to order, walls and coping repaired. Local registered co. FE 5-3701.

HOUSE MOVING FULLY equipped. FE 4-9650. L. A. Young.

NO DIGGING, FREE EST. GUARanteed, MID-WEST Water Proofing., LI 3-4749.

PLASTERING ARCHES, COVES, Ceilings, New and repair work. Union man, EM 3-4831.

R. G. SYNDER FLOOR LAYING, sanding, and finishing. Phone FE 5-8092.

REMODELING ANY SIZE JOB no money down to $3500 — quick action. Maguire Builders, FE 5-2442 or Midwest 6-1896.

ROOF REPAIRS
Eavestroughing — FE 4-0444

ROOFING, SIDING, STORM WINdows. FE 8-3901.

TRENCHING AND BULLDOZING

R. D. Tompson FE 4-8841

Building Supplies 12A

FOR SALE 2 CAR GARAGE, used lumber, windows out & inside doors, complete, used coal furnace. Call MU 8-2215 or MU 9-2832.

PROCESS ROAD GRAVEL, 300 ton per hour, plant to serve you. U S Aggregates Inc. 3430 Ormond Rd. 1 mi. N. of M59 phone Milford, MU 4-7248.

Business Services 13

APPLIANCE REPAIR, WASHING machines and vacuum sweepers, Thyle Electric. 502 N. Johnson, FE 4-5169.

APPLIANCE REPAIR, WASHING machines, and vacuum sweepers. All makes, Thyle Electric 502 N. Johnson, FE 4-5169.

AIR COMPRESSORS

Cub tractors, mixers, pumps and paint sprayers.
F. E. HOWLAND, 3245 Dixie Hwy. OR 3-1456

ALL MAKES OF FOUNTAIN PENS repaired by factory trained men at our store. General Printing & Office Supply Co., 27 W. Lawrence St. Phone FE 3-0135.

ACR TREE SERVICE REMOVAL and trimming. Get our bid. FE 2-7188.

BLOCK LAYING, POURED FOOTings sidewalks drives. FE 5-7790.

BLOOMFIELD WALL CLEANERS, Walls and windows. Reasonable. Free est. No obligations. FE 2-1631.

BOB'S LIGHT HAULING
FE 4-4289.

B & F PLUMBING & HEATING Co., 371 Auburn. Phone days, FE 8-3647; nights, FE 5-7042. Sales & Service. Free estimates. Licensed master plumber.

Business Services 13

DRY WALL BY MACHINE. FREE estimates. No job too big or small. FE 5-4628

ELECTRIC MOTOR SERVICE REpairing & rewinding. 218 E. Pike. Ph. FE 4-3981.

FURNACE CLEANED, SERVICED Plumbing. Chester Nelson, FE 8-1788.

FLOOR FURNACE CLEANING service. FE 4-0308.

FURNACE CLEANING AND REpairing, sheet metal contracting. FE 8-4546.

GENE'S HEATING SERVICE. Furnaces & repairs, free estimates, 24-hr. service. FE 8-3968.

REPAIR SERVICE ON WHIRLpool Washers R. E. Munro Electric Co 1068 W Huron, FE 5-8431.

TREE TRIMMING AND REMOVal. Free estimates FE 2-0019 FE 4-5324.

SAWS MACHINE FILED
MANLEY BEACH 10 Bagley St.

ELECTRICAL
SEWER CLEANING

Sinks—Sunday Service FE 4-2101

TREE TRIMMING AND REMOVal. Free estimates. FE 7-8354.

TREE TRIMMING. 10 YRS. EXperience. FE 8-0034.

WESTVIEW SEPTIC TANK SERVice. Tanks vacuum cleaned. Field lines installed. MHD Licensed & bonded. FE 5-0395 or EM 3-4046.

WELL DRILLING
Well and pump repair. OR 3-2396.

Dressmaking, Tailoring 16

ALL TYPES OF ALTERATIONS. Call Margaret Woodland 18 Gordon Ave. FE 4-3422.

Garden Plowing 16B

A-1 ROTO TILLING, LAWNS, GARdens. OR 3-1493.

A-1 ROTO-TILLING LAWNS & GARdens. FE 3-7741 after 5 p.m.

ALL POWER LIFT EQUIPMENT, plowing, discing & leveling, loading, & top soil. FE 4-3371.

AL'S ROTOVATOR — LAWNS, gardens, top soil delivered. FE 3-0077 and FE 4-0846.

PLOWING, DISCING GRADING and mowing. West side. FE 4-4228 778 Scott Lake Rd.

PLOWING, DRAGGING, BULLDOZing. $3.50 per hour. FE 8-2254.

ROTO TILLING LAWNS AND gardens, light trucking. OR 3-9784.

Laundry Service 18

LACE CURTAINS PLAIN OR RUFfled. Beautifully finished. Pontiac Laundry. Phone FE 2-8101.

FOR FAMILY LAUNDRY SERVice ph. Pontiac Laundry, FE 2-8101.

Landscaping 18A

A CALL WILL CLEAN LEAVES, Seed and fertilize. FE 2-5154.

BULLDOZING AND BACK FILLing. FE 4-0618.

BULLDOZING NO JOB TOO small. Fast service. FE 8-2554.

COMPLETE LANDSCAPING. Excellent results, reasonable. FE 2-3454.

COMPLETE LAWN BUILDING, and maintenance Dan's Landscaping Service FE 2-8712.

CUSTOM BULLDOZING, YARD, driveway grading and back filling. EM 3-3053.

EXPERT TREE TRIMMING AND removals. Ph. FE 5-6563 or OR 3-3000.

LANDSCAPING, LAWNS, PATIOS driveways, drain tiles and tree service FE 3-5463.

LAWN BUILDING CASH OR Terms. FE 4-4211.

ROTO TILLING,
OR 3-6594

ROTO-TILLING, YARD LEVELing, seeding and fertilizing. FE 4-6229.

TREE CUTTING AND TRIMMING, free estimates. OR 3-6343 or OR 3-7459.

YARD AND DRIVEWAY GRADing, and back filling. FE 5-3552.

Moving & Trucking 19

ASHES AND RUBBISH HAULED. Basements cleaned and so forth. FE 4-7618.

A-1 MOVING-HAULING
EXCELLENT SERVICE
Reasonable rates. FE 5-3438

INCINERATORS CLEANED, ASH or rubbish cleanup FE 4-5134.

LIGHT HAULING AND RUBBISH call Bill. FE 5-5933.

LIGHT HAULING, REASONABLE rates, FE 4-3407.

LIGHT HAULING IMMEDIATE service. FE 5-7972, 86 State.

LIGHT AND HEAVY TRUCKING. Rubbish hauled, Sand, fill dirt, and gravel. FE 2-0697.

LIGHT AND HEAVY HAULING at anytime. FE 8-0085

REDUCED RATES

Large van to serve you. Smith Moving. FE 4-4864.

Trucks to Rent

TRUCKS TRACTORS
AND EQUIPMENT
½ ton pickups 1½ ton stakes
Dump trucks Semi-trailers
Trailers and Tractors
Pontiac Farm and Industrial Tractor Co.
825 S. WOODWARD
Open Daily Including Sunday
FE 4-0461, FE 4-1442

O'DELL CARTAGE

Local and Long Distance Moving. Phone FE 5-6806

ONE WAY
COAST TO COAST

RENT HERE LEAVE THERE
Open and Closed Trailers
F. E. Howland, 3245 Dixie Hwy. OR 3-1456

Painting & Decorating 20

1ST CLASS CUSTOM DECORATing paint Int. & ext. FE 5-2860.

A-1 CUSTOM INTERIOR DECOrating, free estimates. Call OR 3-1626.

A-1 CUSTOM DECORATING, WALL papering, Steam service. Commerce, EM 3-3435.

A-1 PAINTING INTERIOR AND exterior, Paper hanging. Mason Thompson, FE 4-6364.

A-1 PAINTING, INTERIOR & EXerior, 10 per cent disc. for cash. Guaranteed, Free est. FE 4-9205.

PAINTING — INSIDE & OUTSIDE. Wall washing. FE 4-4003.

PAINTING, WALLS WASHED, PAper cleaned, Paper removed, B. T. Sandusky, FE 2-2706.

PAINTING AND DECORATING. Very reasonable, FE 2-2116

PAINTING — PAPERHANGING. WALLS CLEANED
TUPPER OR 3-7061

Physio-Therapy 21A

SWEDISH MASSAGE & THERAPY, special foot technique. 72 Elm St. FE 4-2851.

Television Service 22

COPENHAVER'S RADIO & TV Repair, 596 W. Huron. Night service calls. FE 4-5607.

DAY OR NIGHT TV SERVICE. FE 5-1296 or FE 5-2390.
M. STRAKA.

GUARANTEED TV REPAIR, ANY MAKE. FE 4-0736 CONDON'S RADIO & TV, 127 S. PARKE ST.

Typewriter Service 22A

TYPEWRITERS & ADDING Machine repairing. Expert work. General Printing and Office Supply Co., 27 W. Lawrence.

TYPEWRITERS RENTED
Mitchell's, 133 N. Saginaw St.

Upholstering 23

BEADLE'S DRAPERIES SAMPLE shown by appt. FE 5-1927.

DRAPES MADE TO ORDER, CALL after 4. FE 3-7760.

EAKLE'S CUSTOM UPHOLSTERing, 8174 Cooley Lake Rd, EM 3-2641. Free estimates

THOMAS UPHOLSTERING
24 S. TELEGRAPH FE 5-8668

SLIPCOVERS, DRAPES & BEDspreads. Your material. FE 8-0797.

Lost & Found 24

LOST: SEPT. 13, BROWN & YR. old female Mexican Chihuahua, reward. FE 8-0522 or FE 5-8290.

LOST: SUM OF MONEY AT Wrigley's, Wed. eve. Urgently needed. Liberal reward. FE 4-0346.

LOST: PART COLLIE DOG, 1 YR. old vicinity of Minominee. FE 2-2329, 890 Minominee.

LOST: BOXER PUP, 10 MONTHS old. Light brown with black face. White on chest & tips of paws. Answers to "Bing." Child's pet. Reward. FE 4-5656.

Lost & Found 24

LOST: MALE COLLIE, BROWN & white, wearing black harness, name - Danny 5553 Commerce Rd., Orchard Lake. FE 2-6240. REWARD.

LOST — BLACK & WHITE DOG with blue spots on legs, vicinity of Jones Rd., near Drayton Pl. OR 3-5011.

LOST MAN'S WALLET IN Vicinity of Allen's Scrap Iron, Pontiac. Birth certificate of great importance, please return to Everett Atkinson, 60513 9 Mile Rd., South Lyon. Reward.

LOST YOUR PET? WANT TO give one a home? FE 5-8200. Michigan Animal Rescue League.

Hobbies & Supplies 24A

NEW SCRABBLE SETS $3 PAINT by number sets $1.00 up. (frames to fit). RACKENSTOSE, 15 East Lawrence. FE 2-1414.

Notices & Personals 25

AAA PRIVATE DETECTIVES
Ease your mind of worry. Know the facts about matters. Private consultation. FE 5-5201

ANY GIRL OR WOMAN NEEDing a friendly adviser, contact Mrs. R. L. Langley, Phone FE 2-5123. Confidential. The Salvation Army.

AUDIVOX HEARING AID, RM. 10, 101½ N. Saginaw. FE 4-0539.

Aerotred Knapp Shoes
Fred Hernan
2070 Airport Rd. OR 3-1592

DAINTY MAID FOR SUPPLIES, Mrs. Burnes. FE 2-8814, 93 Mark.

FOR YOUR REAL SILK MERchandise, call FE 8-3937.

FALL SPECIAL, COLD WAVE. $5.50. Dorothy's. FE 2-1244.

ON AND AFTER THIS DATE, September 29, 1956, I will not be responsible for any debts contracted by any other than myself. Charles W. Hutchinson, 3531 Eliz. Lake Rd., Pontiac, Mich.

Travel Agencies 25A

PLANNING A TRIP?
AIR RAIL STEAMSHIP
RESERVATIONS & TICKETS
INTERNATIONAL—DOMESTIC
TOURS — CRUISES — HOTELS

PONTIAC TRAVEL SERVICE
698 W. Huron St. FE 8-3281

Wtd. Children to Board 26

COLORED HOME DAY CARE for children. Licensed. FE 4-3892.

EXC. DAY CARE, AUBURN Heights. FE 7-0637.

FULL TIME CARE FOR CHILdren. Licensed home. FE 2-3382.

Wtd. Household Goods 27

ONE OF PONTIAC'S LARGEST furniture buyers. Cash waiting. FE 4-7881.

FURNITURE NEEDED

Entire home or odd lots. Get the top dollar. Will buy outright or sell it for you. B. B. Community Sale Phone OR 3-2717.

LET US BUY IT OR AUCTION IT for you. OA 8-2894.

WANTED TO BUY ALL TYPES of furniture Ph. FE 2-5523.

Wtd. Miscellaneous 28

JUNK CARS, $15. YOU KEEP tires. Special on furnaces. MY 3-5493 or FE 4-4878.

WORLD BOOK ENCYCLOPEDIAS and wooden clarinet. Good cond. FE 4-7040 or FE 4-2787.

WTD.: ANTIQUE DISHES, LAMPS, furn. MY 3-1321.

WANTED — USED DRAFTING equipment — 5 ft. straight edges, drafting machine stool & cabinet. Ph. FE 2-0806.

WANTED TO BUY: GOOD SMALL buzz saw and gas motor. H. P Sutton, MY 3-6427.

WTD.: FILING CABINET FOR OFfice. FE 4-2542 or FE 4-7966.

Wanted to Rent 29

COUPLE WITH 1 CHILD WOULD like 3-bedroom, unfurn. apt. FE 3-9467.

INTERRACIAL COUPLE SEEK furnished apartment or house for six months. Write S. A. Baker, 13 McNeil, Pontiac.

FURNISHED APT. FOR RELIable couple. Have baby 1 yr. old. FE 2-7158.

RELIABLE COUPLE WOULD LIKE unfurnished 2 bedrm. home. Prefer West Side. FE 4-1925.

YOUNG ENGINEER AND FAMIly desire three or four bedroom home with basement. Would prefer house on or near lake. Will give ownership care. Phone FEderal 8-3775

Share Living Quarters 30

ELDERLY COUPLE WILL SHARE home at Romeo. FE 3-3536.

WANTED, GOOD HOME FOR ELderly lady living on pension. FE 5-7496.

Wtd. Transportation 31

TRANSPORTATION FOR 2, TO Elko, Nevada. References exchanged. FE 2-3129.

Wtd. Contracts, Mtgs. 32

CASH
BUYERS WAITING

We need contracts. Prompt courteous service. Get our estimate before you sell. Bring in your land contract, or call any hour. FE 8-0441 or FE 5-8075. Ask for Ted McCullough. No obligation.

J. C. Hayden, Realtor
86 E. Walton Open Eves.

LET US
Bid on the sale of your contract before you sell.
Edw. M. Stout, Realtor
77 N. Saginaw St. Ph FE 5-

Rent Houses Furnished 35

SMALL FURNISHED HOUSE, $31 Pensicola.

SQUARE LAKE FURN. 2 BEDRM. brick fireplace, modern conveniences, available from Oct. 1st. to May 30. Rent, $115, a month. MY 3-4596.

SMALL HOME 1 BEDROOM. Busline. Utilities supplied. Cozy, clean & warm. FE 2-4494.

SMALL HOUSE FOR RENT COUPLE only. OR 3-1788.

SMALL HOUSES FOR RENT, children welcome, auto. gas heat. 3491 Kenilworth FE 4-2031.

TWO BEDROOMS, FIREPLACE, knotty pine interior, Williams Lk. Until June 15th Lincoln 3-7973.

UPPER FLAT, FURN. 3 RMS. AND bath. Nr. Commerce Lk. EM 3-3474.

WILLIAMS LAKE FRONT. NICE 5 room modern home all newly furnished. $75 mo. until June 1st, References.

Seminole Hills. Partly furnished 3 bedroom brick home. $235 mo. with lease. John Kinnier, Realtor, 670 W. Huron st. Ph. FE 3-3529.

YEAR ROUND, 2 BEDROOM, COMplete bathroom, auto. water heater, oil heat. Reasonable. 1763 Beechmont, Keego Harbor.

Rent Houses Unfurn. 36

3 SMALL LOG CABIN GARAGE houses, lease for the winter. One block E. of Perry. Elderly couples, bachelors $15 per week. Deposit req. FE 3-4007. FE 3-2706.

3 BEDRM. WEST SUBURBAN, $70 per month. FE 3-3823.

3 BEDRM., MODERN YR. ROUND. Lk. front. Pontiac Lk. 9223 Gale Rd. Inquire Sat. & Sun.

3 BEDROOM UNFURN. HOME ON estate between Clarkston and Holly, rent free in return for couples part time services, on yard and house. ME 7-7281, 9 to 4.

3 ROOM HOUSE IN DRAYTON Pl. OR 3-7416.

3 BEDROOM RANCH HOME WITH recreation room to lease 1 yr. $200 a month. Ideal location for business executive. Available Oct. 15, Includes refrig. and elec. stove. Call 9 to 5 Fairmont 1-1611 Ext. Sat. Sun. and eves. MI 6-2252.

3 BEDRM. BRICK, RANCH HOME for rent or sale. $135 per month. OR 3-1223.

3 BEDROOM HOUSE, UNFURNished, $100 per month. FE 4-2544.

3 ROOMS UNFURN. $70 A MONTH. 4223 Lanette. FE 2-1510.

3 BEDROOM MODERN IN KEEGO $75 a mo. OR 3-1972.

4 ROOM UPPER, INCOME, AND Garage. Adults, FE 3-6304. Eves.

4 ROOM HOUSE. $50 PER MONTH. MA 5-4782.

6 ROOMS AND BATH, GOOD LOcation, close to Webster School. Inquire, 25 E. Howard.

6 ROOMS, BATH, AND GARAGE, oil heat, close in, adults only. FE 2-3423.

8 RMS. AND BATH LIGHTS AND gas furn. OR 3-7065.

8½ ROOM HOUSE ON THORPE St., now vacant. FE 2-1357.

6 ROOM UNFURN. HOUSE WITH attached 3 room furn. apt. garage available, good location. Inquire at 285 Whittemore.

6 ROOM HOUSE, AUTOMATIC heat, 56 Newberry, Pontiac.

6 ROOM HOUSE, WALKING DISTance from Pontiac Mtr. & Fisher Body. Garden spot. Children welcome. Immediate possession. FE 3-2249 or 3901 Hill Rd.

6 ROOM HOUSE AT AUBURN Heights rear depot, not modern. FE 2-5346.

6 ROOM HOUSE AT WALLED Lake, partly furnished, Wayandotte Avenue 5-0908.

6 ROOMS AND BATH, OIL, FURnace and garage. 55667 Pontiac Trail, New Hudson, MU 4-5534.

431 HICKORY LANE, 2 BEDROOM, large recreation room, near Waterford High School. Phone Detroit LA 1-5623 collect.

AT WALLED LAKE, MODERN 3 bedroom, lake front, Village 2 blocks, also furn. MA 4-3497.

A LAKEFRONT, MOD. 1 BEDRM., auto. oil heat. Stores, paved Sts. Ref. required Immed. Poss. 1060 Round Lk. Rd. EM 3-4779.

SINGLE RURAL HOME, 4 ROOMS & bath, West of Clarkston near Big Lake, $70. MAple 5-9687.

AT UNION LAKE, FOR LEASE OR sale, new modern 2 bedroom bungalow, with basement, auto. heat, $100 per month, FE 3-6619.

BRICK 2 BEDROOM HOME, BASEment oil heat & garage. OR 3-1099.

BEAUTIFUL NEW 2 BEDROOM home at White Lake, automatic oil heat, prefer adults only, $80 per month. Call Holly MErose 7-7327.

CLARKSTON, $180 ESTON ROAD. Large 2 story house, 5 bedrooms, oil heat, in good condition. Reasonable rent. WOodward 2-1740. FRED G. NAOLE CO. 706 Penobscot building Detroit

CLEAN 3 ROOMS & BATH, 2 adults, men welcome. 4878 Penmore near Crescent Lake Inn.

CLEAN 5 & BATH, GARAGE, OIL furnace, Basement, FE 8-1414.

FOR LEASE, BY OWNER, 6 ROOM modern, West Bloomfield Twp. lake privileges, $80 a month. 5681 Halstead, Mr. Lewis, FE 3-9566.

FOR RENT OR SALE: SMALL down payment, 7 room house. FE 5-3203.

2 BEDROOM MODERN, CLARKston - Drayton area. OR 3-8582.

4 ROOMS AND BATH, 114 E. Beverly St, near Fisher Body. LI 6-6127.

SEVEN ROOMS ON TELEGRAPH RD. NEEDS DECORATING. HEAT FURNISHED. $75 MONTH. PHONE FE 4-1557.

3 BEDROOM PRACTICALLY NEW. Oil heat. $75 a Mo. 2752 Bender Dr. Ph. OR 3-7392 after 4:30.

NEW 2 BEDROOM DUPLEXES for rent. $84.50 Bet. N. Perry and Mt. Clemens St. on N. East Blvd. FE 4-7833 to 6 p.m.

NEW $30,000 HOME FOR LEASE with option to buy. 11 miles north of Pontiac, 3 bedrms., 2 fireplaces, business office, Large recreation room, double garage. Electric dishwasher. $185 month. MA 5-8811.

NEW RANCH HOME

2 bedrms., 1 den bedrm., spacious living rm. with fireplace, dining rm., 2 baths, kitchen with thermador oven range, dishwasher, garbage disposal rec. rm. with bar, completely carpeted. 2½ car garage, large patio, Birmingham — Franklin School district. Reference — lease required, $275 per month with option to buy. Midwest 4-3649, Available Oct. 6.

NEW 3 BEDRM., ATTACH. GArage, air conditioned heat, avail. Nov. 1. $100 a month, 1st and last month in advance. Cedar Island Lk. EM 3-4062 or EM 3-2418.

NEW 3 BEDROOM MODERN home at White Lake, on paved street, automatic oil heat, lake privileges, car storage. Will give buying option. Rent to apply on down payment if desired. 3647 Jackson Blvd. 13 Mi. west of Pontiac. Call evening, or weekends. MU 4-6292.

NICE 5 RM. TERRACE FOR RENT FE 5-0203.

SAM WARWICK HAS A 3 BEDroom house for lease in Sylvan Village. Rent $100 a month. FE 4-5090 or FE 2-2105.

SMALL JOBS, FE 5-4036, 622 Highland, Pontiac.

THREE BEDROOM, ALL MODern, oil furnace heat with garage. Chicken park, garden space, 2 children allowed. Located at intersection of U. S. 23 and M59, 25 miles west of Pontiac. Inquire Mr. Lemon for appointment, Pontiac FEderal 5-6168, call 8 a.m.

ULTRA-MODERN 2 BEDROOMS, full basement, not water heat. Union Lake area. EM 3-4285.

For Rent Rooms 37

1 HOUSEKEEPING ROOM. FE 4-3300, 15 Park Place.

AIRY CLEAN SLEEPING ROOMS, 6 and 8 dollars, 394 Orchard lake Avenue, white men only

BUS STOP, PRIV ENTR, COOKing & laundry, 499 W. Huron.

CLEAN AND QUIET SLEEPING rooms. Close in. 48 Mechanic.

COUPLES AND MEN ONLY, NO drinkers. Board optional. FE 8-8127.

CLEAN WARM SLEEPING ROOM. Gentlemen. 1 FE 2-8771, 24 Norton Ave.

EXCELLENT ROOMS FOR Ladies, Kitchen, 547 W. Huron.

FURN ROOM IN MODERN APT. bldg., near downtown, private entrance apply caretaker 66 Cottage

GENTLEMEN SLEEPING ROOM, W. Side, 618 W. Iroquois.

LIGHT HOUSEKEEPING RM. FOR 1 party only. FE 2-4780.

For Rent Rooms 37

FURN. WARM SLEEPING ROOM, with kitchen priv. for elderly lady. 51 Fairgrove.

LARGE NICELY FURN. FRONT room. 503 W. Huron.

ROOM WITH PRIVATE BATH AND entrance, woman. FE 4-3847.

ROOM FOR RENT. GENTLEMAN only. 1292 Smith Birmingham.

ROOM FOR CLEAN WORKING man, $6 a week. close in, shower. FE 5-6738.

ROOM FOR GIRL, 4 BLOCKS from Federal's. reasonable. FE 4-1815.

SLEEPING ROOM FE 5-3206.

SLEEPING ROOM, PRIVATE ENtrance. On busline 174 State.

SMALL SLEEPING ROOM. PRIvate entrance. FE 4-2780.

SMALL SLEEPING ROOM. PRIvate entrance. FE 4-2781.

SLEEPING ROOMS FOR RENT. 415 Voorheis Rd.

YOU WILL BE COMFORTABLE here, come see. FE 5-7232.

Rooms With Board 38

LARGE BEAUTIFUL FRONT RM. for any kind of patient, Flexible rates. FE 5-6371.

Convalescent Homes 38A

EXCELLENT CARE FOR AGED. Rates starting at $125. OR 3-6320.

Hotel Rooms 39

HOTEL AUBURN

Rooms by Day or Week
Also 1 or 2 room apartments. Cooking and refrigeration unit.
464 Auburn FE 3-9239

HURON HOTEL, CLEAN, MODern rooms. By day or week. 45 West Huron St. Phone FE 2-8266.

Rent Stores 40

BUILDING 44 BY 60, SUITABLE for store, on Dixie Hwy. Available Oct. 1st. OR 3-2392.

Rent Office Space 41

FOR RENT SMALL BUSINESS OR office 20x22. Heat furn. $50. Month Corner of Perry and Walton Blvd.

IN THE AUGUST JOHNSON BUILDING CLOSE TO THE NEW MIRACLE MILE SHOPPING CENTER. EXCELLENT RENTAL SPACE FOR INSURANCE OFFICE, DOCTOR OR STORE. A THOUSAND SQ. FT. OF FLOOR AREA NEW, MODERN AND BEAUTIFULLY DECORATED. LOCATED IN THIS THRIVING BUSINESS AREA ON TELEGRAPH ROAD. ADEQUATE PARKING FOR YOUR CUSTOMERS.

A. JOHNSON, Realtor
1704 S. Telegraph Rd.
FE 4-2533

OFFICES TO RENT. UPSTAIRS, and main floor, 4540 Dixie Hwy. H. J. Van Welt, OR 3-1355.

OFFICE SPACE FOR RENT, 6023 Williams Lk. Rd., OR 3-1821 or OR 3-7822.

For Rent Miscellaneous 42

WAREHOUSE AT 356 AUBURN, apply 535 Auburn Ave. Apt. 9. FE 4-3930.

For Sale Houses 43

E. J. DUNLAP
CUSTOM BUILDER
1200 sq. ft. 3 bedroom, full basement, brick ranch home. With 16x22 attached garage, plastered walls, select tile bath, featuring beautiful American kitchen. $14,750 on your lot. Call between 9 a.m. and 1 p.m. or between 4 & 6 p.m. Model, FE 8-1199.

LAKEFRONT HOMES:

WALTERS LAKE

3 bedroom year around home with a 12 x 22 glassed in front porch, 1 car garage. Automatic oil furnace. Fireplace. Storms & screens. This property has a very nice sand beach. Priced to sell at $9450 with $2000 down.

WILLIAMS LAKE FRONT

The time to buy a lakefront home is now! Large 50x200 ft. lot with a 3 bedroom summer home that with a little remodeling could be made year around easily. This home features a huge living room with fireplace, large kitchen, a beautifully glassed in front porch. 1 bedroom down, 2 up. This is unquestionably the best sand beach you could find on any lake in Oakland County. Priced to sell fast at $12,700 with $6,000 down. Call at once. It won't last long.

HOMES:

CLARKSTON

Immediate Possession
This 3 bedrm all brick ranch type home with full basement, gas heat, brick topped street on a large 100x150 lot. Less than 1 yr. old. Only $14,700, $2,700 down.

DRAYTON PLAINS

Seebalt Street
This new 2 bedroom house with a full basement, all plastered walls, 16x24 ft. living room on a well landscaped 80x142 ft. lot. Needs hardwood floors and kitchen cupboards. Only $11,500 with $1,500 down.

Clarkston

REAL ESTATE INC.
20 S. Main Clarkston, Mich.
MAple 5-5821

$750 DOWN
For this practically new, modern to the minute, two bedroom bungalow. Aluminum storms and screens, beautiful bath, and kitchen, lot 60x120, lake privileges. Price, $8,950. Phone EM 3-2244 or EM 3-3234.

4 RMS. AND BATH NR. FISHER. Suchy Realty, 50R3, Ortonville.

6 ROOM, BASEMENT AND OIL heat, close in, a real buy. $7950 with $900 down.
Newly decorated bungalow on Washington St. all furn. A buy for $8450 cash.

3 bedroom, basement, auto. heat, large lot, on canal to Oxbow lake, $15,000. Easy terms.

3 bedroom, on W. Howard St., full price, $8500.

5 room, completely furn. on Liberty St. income of all kinds in 4 family flat.

P. W. DINNAN
86 W. Huron FE 4-2577
Open Eves.

8 ROOM MODERN, 2 BATHS, with 3 room apt. rented. Other 5 rooms vacant for new owner, near St. Fred's. Will take auto or lake lot for trade. Priced at $7950. Terms.
PAUL M. JONES, REAL ESTATE
823 W. Huron FE 4-3505

BY OWNER, 2 BDRM. RANCH type home, 3423 Andreth, Drayton Plains, $16,250. Vacant. FE 2-2116.

$800 DN. WITH $70 MONTHLY OR $1,100 Dn. at $80 monthly and take over payments Lake Priv., 2 bdrms home. Knotty pine kitchen. Large living room, bath and garage, on Cass Lk. Rd. FE 4-0058. No agents.

MODERN HOME, NORTHWEST section to be moved, 2 baths, stoker and air-conditioning unit. Hardwood floors. A-1 cond., FE 8-1233.

5 AND BATH, BREAKFAST ROOM. New car garage, 50 x 200 foot lot. $1,500 Dn., 1119 LaSalle St.

BY OWNER, 6 LARGE ROOMS, newly painted inside and outside, large basement, oil heat, sunporch, corner lot. Anchor fence, $9,500 easy terms. 421 N. Saginaw.

2 BEDROOM HOME ON TIPSICO Lake, 79 ft. frontage on Lake, Sandy beach. Good swimming and fishing. 5 acres of wooded land goes with lot. Home furnished. Owner left state. Must be sold. $12,000 with ⅓ down or $10,500 cash. OFFICE CLOSED SUNDAYS.
J. F. STEVENS, broker
Highland. Ph. Milford MU 4-6471

For Sale Houses 43

BY OWNER: 3 BEDROOM HOME, 1½ baths, full basement, 2 car garage, in Drayton Plains. OA 3-3337.

BUILDER
We represent a builder who will consider your equity in your present home as partial down payment on a new custom-built home of your choice.
Russel A. Nott, Realtor
170 W. Pike St. FE 4-5905

LAKE PRIVILEGES
White lake, almost new, 3 bedrm. home. Full bath on large lot. Lot 100 x 200. 18 x 16 living room. Fireplace. Modern kitchen, garbage disposal Utility. Hot water, baseboard heat. A good buy at $21,500. Owner will take trade in desirable location.

LOWER STRAITS LAKE
2 bedrms. large kitchen, living rm., utility room full oath, 1½ attached garage. $12,500.

CEDAR ISLAND LAKE
New 3 bedrm. cement block home. Modern throughout. Basement, Oil furnace. Lot 83 x 175. Only $10,500 with $1,500 dn

We have many other fine buys both lake front and lake lots at prices for every pocketbook.

T. G. TROCKE

REALTOR
1640 Union Lake Rd. EM 3-4671

WILL SELL MY EQUITY AND furniture in 5 room brick duplex for $1,250. Consider renting with option to buy. 551 DeSoto Pl.

WE BUILD
BRICKS $10,975
CEDAR SHAKES $9,975
PLASTERED WALLS
OAK FLOORS
FULL BASEMENTS, 3 BEDROOMS
OIL, A.C. HEAT
WE TRADE, BUY AND SELL
DORRIS & SON, REALTORS
752 W. Huron Phone FE 4-1537

EAST SIDE
4 rooms and bath, 1st. floor. 1½ rooms 2nd. Nice yard, with good shade trees. $7,950, terms.

WILLIS M. BREWER

55 N. Parke FE 4-5181
FE 8-0638 MA 5-7581 FE 5-7704

GOOD HOUSE. GOOD LOCATION. Bargain FE 2-1842.

BY OWNER: SUNPORCH, AUTO. heat, basement & garage. FE 4-3659.

THREE BEDROOMS, FULL BASEment, auto. heat. $8,900. 504 Front St. Holly. Must sell! MElrose 7-7881.

MODERN 3 BEDROOM HOME. IN Clarkston, $2500 down, assume mortgage at 4 per cent. FE 4-4992.

3 BEDROOMS, 1½-CAR GARAGE, fenced yard, nice garden, fireplace, large kitchen, 4 lots, $1500 down. FE 2-6975.

$300 DOWN

3 bedroom starter home with basement on nice level lot, good location with lake priv. Don McDonald. OR 3-2837.

FOR SALE OR TRADE, NEW 3 bedroom home, new 24x27 garage, corner lot in town, will sell or trade equity for anything of interest, car, tractor, tool lathe, cash or housetrailer, FE 3-7665.

LAKEFRONT HOME
Beautiful living rm. with fireplace, dining rm., kitchen, sun rm., 3 large bedrms. with tile bath. Ground level has 4 rms. with full bath. Steam heat, oil burner, large well landscaped lot, 75x140. 2-car garage. Immediate possession. Owner will consider sale, trade or lease.
RUSSELL A. NOTT, REALTOR
170 W. Pike St. FE 4-5905

OPEN

SAT. AND SUN. 1 - 5
Telgeraph road to Square Lake road, west 2550 Hickory Grove road, 3 bedroom brick ranch home 12x26 ft. living room with fireplace, beautiful modern kitchen with built in appliances, large rec. room in basement, attached 2 car garage, are but a few features.

Russell Young

REALTOR—BUILDER
412 W. Huron FE 4-4525

BUILT IN 1954. NEWLY DECOrated 2 bedroom home. Ideal location, 1 mile from Fisher Body & Pontiac Motor. New garage, asphalt drive, fenced back yard, landscaped, storms & screens, $9,000. $2,800 down and assume garage payments. House payments, $43 per month. FE 5-9658.

BY OWNER. NICE DUPLEX home. 5 rooms and bath down, 4 rooms and bath up. Large 2-car garage. 2 lots, 80x160, fenced in. Cash to mortgage. Call FE 5-0414 between 2 & 4.

SEMI-MODERN HOUSE & LARGE LOT ON WINDING DR. CLOSE TO ELIZ. LK. SLIGHTLY DAMAGED BY FIRE, WILL SELL AS IS. EASY TERMS. $3,995 WITH $395 DOWN. PH. FE 4-1122, DAYS ONLY.

WILL SELL MY EQUITY AND furn. in 5 room brick duplex for $1,250. Consider renting with option to buy. 551 DeSoto Pl. FE 4-3282.

B YOWNER: WASHINGTON PARK 3 bedroom, separate dining room, full basement, gas heat, carpeted throughou including bedroom, fenced yard, paved drive, screened front porch, cash to 4 per cent GI mortgage. $13,900. 1074 Argyle.

3 BEDRM. HOME, 32 S SHIRLEY. Call OR 3-3979.

2 BEDROOM BUNGALOW, SCOTT Lake privileges. $1,400, $46 a mo. 1791 Orchid.

O'NEIL

OPEN

SUNDAY 2-5
255 Crescent Lake Road

WEST SUBURBAN WITH LAKE PRIVILEGES—Beautiful new 3 bedroom ranch home. 22-ft. living room, and dining all. The bedrms. are master-size. Tile bath, colored fixtures. Oil heat. Large lot. Reliable buyer can purchase for $1,500 down. Drive out Elizabeth Lake Rd.; right on Crescent Lake Rd.; watch for signs. OR 3-3028.

OFFICE OPEN SUNDAY 1-4

PINE LAKE AREA — The very best in a 3-bedroom 1½ baths, brick bungalow. It's charming throughout. Spacious living room has large picture window. Delightful kitchen. Deluxe cupboards. 3 master bedrooms, ceramic tile bath with colored fixtures. Built-in vanity in adjoining bath. You'll see plenty of value in this ideal home. Modestly priced at $15,950.

EXCLUSIVE UPPER LONG LAKE ESTATES — With privileges a stone's throw from home. 7 room ranch Colonial with center hall plan. Living room features floor-to-ceiling picture windows and ledgerock heatilator fireplace. Plus indoor planter. Imported Belgian carpeting covers living room and dining rooms. Beautiful activities room. 2-car attached garage. Blakk top drive. 100 x 160 ft. lot, commanding a scenic view. Priced right for discriminating purchaser

QUALITY BUILT 1 owner beauty with expansion attic. Exceptionally attractive kitchen, modern bath with shower, full basement has good recreation possibilities. A. C. heat, automatic hot water, attached garage. Landscaped lot. Williams Lake area. Takes substantial down payment, but is value plus at $11,000.

WEST SIDE — Lovely 3 bedroom ranch home. 3 years old. Plastered walls, oak floors, tile kitchen & bath. Grand basement, gas heat, garage. The yard is a masterpiece. We are convinced you will love it. May be bought on land contract. Shown by appointment.

RAY O'NEIL, Realtor
262 S. Telegraph Open 9 - 9
Phone FE 3-7163 or OR 3-2028
MULTIPLE LISTING SERVICE

MODEST MAIDENS — By Jay Alan



"Actually he's just a substitute . . . he's not my real boy friend!"

For Sale Houses 43

4 ROOM MODERN COTTAGE, Sylvan Lake, until May 1st. RUSSEL A. NOTT, REALTOR 170 W. Pike St. FE 4-5905

BUNGALOW WITH LARGE EXTRA lot. Close to lake, $1000 down. By owner. Phone Myrtle 2-5706.

2 BDRM. MODERN ON 3 LARGE lots. Crescent Lk. Priv., $7,500. Terms. FE 4-0776.

3 MILES W. OF PONTIAC, 5 RM. furn. house with 2-car garage attached, on pavement, 4 lots with evergreens and fruit trees. OR 3-3820.

NOW UNDER CONSTRUCTION
30 NEW GI HOMES
3 Bedrooms
Full Basement
ONLY
$300 Down
PLUS MORTGAGE COSTS
Full Price
$11,500
Choose Your Location Now
FOR INFORMATION, CALL—
Casteli Realty
98 Oakland FE 5-9459

MODERN 4 ROOMS AND BATH, near Cass Lake. $5750. $600 dn. FE 4-0097.

BY OWNER, $2,500 DOWN, 6 RM. brick, Tile basement, large landscaped lot, garage, etc. Priced for quick sale, 30 day possession. Phone FE 5-9920.

MODERN HOME WITH LARGE lot. Low down payment. FE 2-0527.

UNION LAKE 2 BEDROOM MODern. 1 year old. Large lot. Reasonable terms. FE 5-4967.

IMMEDIATE POSSESSION, PALMer St. 4 bedrm. home, gas heat. $10,500. $2,000 down or $3,500 cash.

Huron Gardens, nr. St. Benedict's, 3 bedrms., gas heat. $11,500. $2,500 down or $11,000 cash.
MAHAN REALTY CO.
FE 2-0263; Ask for Mrs. Levely

4 LARGE ROOMS, FULL BASEment. Air conditioned furnace. Good for rooming house. Monroe street, Drayton Plains. $10,800. $1,500 down. Inquire Dixie Recreation, 4443 Dixie Hwy.

GOOD LOCATION. 3 BEDROOM home. Full basement, Delco oil furnace, garage and paved drive. Newly carpeted & painted. Fireplace & beautiful large kitchen. By owner. FE 2-8682.

ORTONVILLE, 7 ROOM MODERN house in village ½ block from new school. Auto. heat. Will sell $4,300 equity for $3,500. Or on land contract. Call Ortonville, 57R5

TEMPLETON

ACREAGE

5 acres with 5 rm. modern home. Bedrms., large utility, new forced air oil furnace. On paved Rd., $10,500. Will take tree and clear houstrailer as down payment. Balance $60 per month.

ADAMS ROAD

Close to Auburn Ave. 4 rm. modern, 2 bedrms., full basement on rear of nice lot. Zoned commercial. This is ideal spot for cabinet shop, bump shop or most any kind of business. $1,000 Dn. with quick possession.

KEEGO HARBOR

5 room modern plus breakfast rm. and glassed in front porch, can be used as a third bedroom. Full basement and 2 car garage. Privileges on Cass Lake. Only $850 Dn.

K. L. Templeton, Realtor
2339 Orchard Lake Rd. FE 4-4563
After 6, FE 2-9502

BY OWNER, REAL NICE 2 OR 3 bedroom home, very reasonable down payment and monthly payments, OR 3-5267.

COLORED
GI'S
Investigate our new subdivision (NOW UNDER CONSTRUCTION) on Earlmore at Bondale.
LOW, LOW PAYMENTS
WHY PAY RENT?
WESTOWN
REALTY CO.

$500 DOWN
Modern 6 room. Close in. Partly furn.

$1,375 DOWN
Well located 2 bedrooms, bath, basement, oil heat, extra lto.

AUBURN AVE.
Vacant corner Call for price & terms.

CUCKLER REALTY
236 N. Saginaw
FE 4-4091

BRING $1,000—MOVE RIGHT IN this custom-built modern 2 bedroom home. Full basement. FE 5-2443.

7 ROOMS, $11,500, FENCED YARD garage $2,500 dn '62 Lincoln Ave. FE 5-2454.

BY OWNER, N. SIDE, 2 BEDroom modern tiled basement, gas heat, corner lot on paved street. $8950 with reasonable down payment, OR 3-1700 or FE 2-6947.

$1,000 DOWN
Buy this modern, 2-bedroom home on 2 large lots. 2-car garage.
C. PANGUS 1919 M15
Ph. Ortonville
132 Collect

3 ROOM COTTAGE, NICE BIG lot, $3500, $250 down, $32.50 per month. FE 2-1333.

7 ROOM MODERN HOUSE, GAS heat. FE 3-0418.

NEW GI RESALE, NEAR CLARKston, $1500 down, including cost. 3 bedrms., gas heat, gas automatic water heater tile bath, on ½ acre lot. No brokers. MA 5-4282.

4 RMS. AND BATH NR. FISHER. Suchy Realty, FE 4-3142. Ortonville.

OPEN

HICKORY KNOLLS SUBDIVISION
SUNDAY 2-6
3 bedroom brick ranch homes. With recreation room. Some have basements. Between Telegraph, Franklin and Hickory Grove rds. Look for Open Signs.

A. JOHNSON, Realtor
1704 Telegraph Rd.
FE 4-2533

For Sale Houses 43

BY OWNER, 3 BEDROOM BRICK, full basement, auto. oil furnace, natural fireplace, lake privileges, near Union Lk. shopping center. Immediate possession. $2,000 Dn. $9,900. EM 3-0003.

3 BEDROOM RANCH HOME. Built in 1955 Apply at 3800 Hickorylawn, Rochester, OL 2-3561.

PIONEER HIGHLANDS

Owner, 2-bedroom brick. FE 2-7474.

Nothing Down

Will build 2 or 3 bedroom starter home with basement on your lot. Small down payment, will build on my lot. Don McDonald. OR 3-2837.

BRICK 1½ STORY. BASEMENT, 2½ car garage. Near school, commuter. MI 4-9437.

FOR COLORED
FERRY STREET $800 DOWN
5 rms. & bath, paved st. Close to school, stores & bus. Hurry on this. Only $8,600 with $50 mo

EAST SIDE BARGAIN
A good home with 5 rms. plus full bath, large enclosed porch & full bsmt. Featured are fireplace, oil fired furnace, auto. hot water, fruit room, laundry trays, garage, nice shady corner lot, paved sts. A steal at $6,625, terms.

3 FAMILY—EAST SIDE
This attractive bldg. has 1 apt. down and 2 apts up. Good rental area. There are storms, screens, insulation, 2 car garage, paved st. A good investment at $10,500, reasonable terms.

Nicholie & Harger Co.
33 W. Huron FE 5-8183

The Yard Work Is Done

Both front and back. This 3 bedroom brick home is new. Has finished basement with fireplace, 2 level, 2 car garage, on large lot on Adams Rd. $25,900. Better phone for appointment today!
FRANK SHEPPARD, REALTOR
OL 1-7511 2990 Tienken Rd. Roch.

"C." Houston for Homes

2 family income, 5 rooms down; 4 rooms up. 2 baths, private entrance, carpeting and Venetian blinds throughout. Full basement with separate meters and hot water heaters. 2 car garage. Bus at front door.

LAKE PRIVILEGES
3 bedroom home on 3 nice shaded lots. Only $7,500.

NEAR LINCOLN JR.
2 bedroom home with garage. Fenced back yard. Only $1,000 down.

C. HOUSTON REALTY
FE 4-6331

$1,000 DOWN
4 rooms, basement, oil furnace, garage, near Lincoln & Wisner Schools. $6,000.
W. Ann Arbor. Roomy 2 bedroom, oil furnace, auto. washer, $6,925. $1,100 down.

PONTIAC REALTY
737 Baldwin FE 5-8275

GI $250 DN.
3 bedrooms, hardwood floors, home complete. See model at 434 E. 2nd St. (1 block W. of Joslyn.) Open Sun. 1 to 5 or call builder at MI 4-6941 for appointment.
VASBINDER, REALTOR
58 Spokane Dr MI 4-6941

$900 Down

New 2 bedroom home. Automatic Luxaire oil heat, utility room, large kitchen. Home complete except interior paint.

$54 Per Mo.

Model at 882 Sterling, open 1 to 6:30 Saturday and Sunday.
HANNAN
LI 4-4900

Have You Seen 'Watkins Hills'

With its paved, winding Streets and its 3 bedroom brick homes (Face Brick, that is), with its plastered walls and its bath and ½, with its genuine Ceramic Tile, and Full Basement? If you haven't you owe it to yourself to see them soon.

Naturally they are the best in construction because they are built by Ward W. Ross, wohse one idea is to give you the best for the smallest amount of money. These homes can be purchased on G.I. for as little as $850.00 Down.

Model Homes Open Every Day and Sunday, 11-8 P.M.

To Reach Property: Drive out Dixie Highway to Watkins Lake Road, turn left on Watkins Lake Road, turn left on Watkins Lake Road, follow signs to Model.

WM. A.
KENNEDY
REALTOR
3087 W. Huron FE 4-3600
Open Evenings till 9

For Sale Houses 43

WILSON

$750 DOWN
Attractive 2 bedrm. home on corner lot in lake district, and lake privileges. Nr. Oxbow Lk. Good investment for home or business. 5 rm. home on 4 lots, all modern on Walton Blvd. Only $7500 cash.
Very well located 1 acre level lot nr. Watkins Lk. with Lk. privileges. $400 down.
2 large bedrm home. Red cedar siding, large breeseway, 2 car garage, cement drive. Fenced front yd. Nr. Drayton Plains.
We take listings of any kind
Harvey Wilson, Broker
821 W. Oreogon Lapeer
Call J. Hart FE 2-9657

IMMEDIATE POSSESSION
Sam Warwick has 3 bedroom ranch homes, with or without basements. Exceptional homes. Close to pvt. beach in Sylvan Lake on Cheltingham Rd. $24,500, up. Will trade your home. FE 4-5090 or FE 2-2105.

WE TRADE

WHITTEMORE - PADDOCK AREA
5 bedroom, big dining room, sunroom, full basement. Gas heat. $12,500. $1,50 down.
APPLE TREES ALL AROUND
This attractive ranch home near Elizabeth Lake has very convenient floor plan, large living room, plastered walls, tiled floors, $7,950 with $1,000 down.
HURON GARDENS
3 bedroom. Large living room. Dining room. Full basement with hot water heat. Side drive and garage. Neat and clean. $12,500. $1,500 down.
PRINCETON AVE.
Modern ranch home with basement. Automatic heat. Breeseway and garage. Really nice. $12,500.
THELMA M. ELWOOD
REALTOR
5142 Cass-Elizabeth Rd.
FE 8-1264 or FE 4-3844

7 ROOM HOUSE, SALE BY OWNer. 84 Henry Clay. Call FE 4-6540.

MULTIPLE LISTING SERVICE

Total Price $5,950

$1,100 down for this 5 room home with basement. East side of city. See this at once.

Union Lake District

An exceptionally good year around home with lake privileges. Knotty pine kitchen that is attractive. Full basement. This is a home you will be proud to move into. Total price only $10,-900. Terms.

Large Home

For only $1,000 down gives you this four bedroom home, full basement, good floors, plastered walls. Closets. Owner must sell at once.

Spence St.

Seven room home that is a wonderful family home. 19 ft. living room with a nice fireplace. Music room or den down. Gas furnace. 1½ story home with a fenced yard. Only $12,500, with terms.

LAWRENCE W.
GAYLORD
136 E. Pike St. Open Eves.
FE 4-9584

COLORED

OPEN SUNDAY
2-5 P.M.
168 BASSETT STREET OFF EARLMORE BLVD.
Neat and clean bungalow with 2 bedrooms and bath, down and large bedroom up. Full basement, gas heat, priced low and easy terms. Phone Mrs. Bell, 13 Gaespi St. FE 2-6412. WATCH FOR OPEN SIGNS.

G.I. RESALE

CLARKSTON AREA. New 3 bedroom home. Features large rooms, 1½ baths and large lot. Be sure and see us today, because it's a steal.

NORTH CITY. Modern 5 room home featuring plastered walls, hardwood floors, full basement, storms and screens. Fenced in lot. Monthly payments only $67.

J. A. Taylor

REALTOR INSURANCE
100 Oakland Ave. FE 4-2544
Open Evenings Free Parking

OPEN DAILY AND SUNDAY 1-6
82 Cadillac. Just $850 down, no other costs, will give you immediate possession of these fine 2-bedroom homes. Large kitchen, closets galore, oak floors, auto. oil heat. In Wisner school section. Also on North Shirley. Colgate and Brookilyn

DO YOU HAVE $1,000? If so, invest it in a home. We have one on paved street. 3 room bungalow. Beautiful kitchen, full basement, auto. oil heat and another 3 bedroom with Delco oil heat on 1 acre. See them now.

YOU CAN RAISE WHAT YOU EAT on this fine 2½ acre parcel. Nice 3 bedroom home with plastered walls, oak floors, full basement, 2-car garage. Nice well-shaded yard. Located close in. Just $1,500 down. Immediate possession.

FOR JUST $1,500 DOWN, $62 per month, this fine 3-bedroom ranch can be yours. Plastered walls, oak floors, gas heat, close to school and bus line. Beat the high rent and own a home too. See it now.

NEED 3 BEDROOMS?
Listed here are but a few that we have to offer. 5 rooms, all on one floor, attached garage, large lot. $9,850 with $2,300 down; 6 room ranch, auto. oil heat, aluminum siding, large fenced yard. $11,300 with $1,900 down. This one will please you. Large 3-bedroom ranch with full basement, rec. room, beautiful landscaped yard. A real bargain. And many more. Give us a call.

JIM
WILLIAMS
REAL ESTATE INSURANCE
1218 Baldwin Avenue
Open Daily 8-9; Sunday 10-6
FE 4-0547 FE 4-0841

OFF JOSLYN, GI
2 bedroom home. Plastered walls, 2 baths, rec. room, gas heat, paved street. Good neighborhood. $10,000, EZ terms.

A REAL FAMILY HOME
7 room ranch type home. Full basement, auto. oil heat, large lot. Close to school and stores. $11,800, terms.

WEST OF PONTIAC
One of the cleanest 2 bedroom homes we have seen. Plastered walls, very large utility room, wall-to-wall carpeting, Venetian blinds. Attached 2-car garage. Large lot, some fruit and shade. Low down payment.

LAKE FRONT
All on one floor. This 7-room brick home, with 2 fireplaces, ceramic tile kitchen with Youngstown cabinets very large rec. room in full basement, auto. oil heat, 2-car garage. Beautiful lot. Must be seen to appreciate. $26,-

Russell Young

REALTOR & BUILDER
412 W. Huron St. FE 4-4525
Open Sunday 1-5

NICHOLIE

ILLINOIS STREET
Wonderfully conditioned. 3 bedroom, brick and frame home. Nicely landscaped lot, with double garage—overhead door. Carpeted living and dining rooms, draperies, fireplace. Breakfast room, full basement, gas heat, softener. Screened terrace. Immediate possession.

For Sale Houses 43

DIVISION OF COUNTRY ESTATE

OWNER is dividing his estate into separate units. Very lovely grounds with winding drives and lovely landscaping. Duplex which is occupied by owner consists of 2 large bedrooms, 2 living rooms, 2 baths, modern kitchen and dining ell, plus utility room, basement with 2-car garage opening onto the ground level. Plastered walls, while the other half of the duplex consists of 3 nice bedrooms, large living room, 16 foot combined kitchen and d

For Sale Houses 43

G. I. SPECIAL
$250 DOWN

NEW 2 bedroom bungalow. Oak floors, tile bath, flush doors, automatic oil heat. Good N. end location. Near school, stores & bus. Priced at $8,850 with $250 down plus costs.

RAY O'NEIL, Realtor
262 S. Telegraph Open 9-9
Phone FE 3-7103 or OR 3-3028
MULTIPLE LISTING SERVICE

MULTIPLE LISTING SERVICE

NO MONEY DOWN — We will build on your lot a 3 bedroom shell home with chimney, finished wiring and well in Full price only $6,500. We will also build on our lot for slightly more.

NEW HOMES—3 bedroom home with Cedar shake shingles, complete except for interior decorating. Consists of vestibule entrance oak floors, plastered walls, 2 linen closets, full basement, auto. heat and hot water, laundry trays and many other nice features. Ful price $10,600 on your lot.

SYLVAN SHORES — 2 bedroom neat and clean bungalow with lovely kitched and dining room, carpeted living room, basement, auto. heat and hot water, 1½ car garage, beautifully landscaped lot with flowers and shrubs. We will be happy to show you this home. Call now.

SYLVAN MANOR — 3 bedroom ranch style bungalow with tiled bath, oak floors, completely modern kitchen, full basement and many other nice features. Brick also. Shown by appointment only.

Geo. R. Irwin
REALTOR 269 Baldwin Ave.
FE 5-0101 or FE 8-0595

FOR SALE, OWNER LEAVING state. Nice 3 bedroom home in Ward's Orchard. Fireplace, large living room, wall-to-wall carpet, 1½ bath, full basement with recreation room and shower bath. Auto oil heat wil hair circulator. Breeseway to 2-car garage. Beautiful landscaping with lots of shrubbery and flowers. 132x150 ft. lot. Also nice cement storm shelter. For appointment phone FE 2-6324.

CLEAN AND NEAT
Nice 4 rooms and bath in town, handy to everything. $950 down for a quick deal.
JIM WRIGHT, Realtor
345 Oakland Ave. FE 5-8441

BY OWNER, 3 BEDROOM home, small down payment. FE 4-7322.

$1000 DOWN
Yr. round, 3-bedrm. home on 2 lakes. Oil heat, 1½-car garage, lots, 110x285.
$1000 DOWN
Finished basement, 28x22 oil heat, elec. hot water. 3 lots. Nr. Rochester and Utica. Only $40,000.
W. G. WHITCOMB REALTOR
FE 5-6522

Johnson
FOR BETTER HOMES

WATERFRONT
Clean and newly painted 2-bedroom home. Close to stores and bus. Near the best in boating, fishing and swimming.

SEMINOLE HILLS
A very lovely 3-bedroom home in the finest location. Bargain price includes fireplace, full basement, garage, and beautiful landscaped grounds.

3 BEDROOM RANCH
Part brick, built last year. Lovely carpeted living room, with natural fireplace, 1½ baths, utility room. On paved road. Owner very anxious to sell and only $3,000 down.

TRADE DEAL
Yes sir, folks! Owner will take your home or what have you in trade for this brand new 3-bedroom Ranch in Cass Lake Woods. Full basement, many outstanding features.

Evenings after 6, call Mr. Joll, FE 4-9855.

A. JOHNSON, Realtor
1704 S. Telegraph Rd.
FE 4-2533

Owner Transferred
Must sell this new brick ranch home. Located on a large lot with privileges on Silver Lake. This home has oak floors, 2 bedrooms, large tiled bath with vanity, 2 wall picture windows, attached garage. Cement driveway. All aluminum storms & screens. Immediate possession on closing.

For Your Retirement
6 rooms & bath, Located in the city of Pontiac within walking distance of shopping center and bus service nr. Baldwin & Walton Blvd. 4 lots with all kinds of bearing fruit trees, berries and garden. Also a small chicken house and 8 car garage. All kinds of flowers and shrubs. Also an extra nice 3 bedroom house with dining room, all plastered walls, select oak floors, full basement with gas conversion hot air heat. City water. Enclosed front porch to relax. All this and more too for only $12,750 with $3,750 down. Possession in 30 days. Shown by app't. only.

WHITE BROS.
REALTORS
Phone OR 3-1295
Open Eves. 'til 9; Sun. 10-6

BROWN
$10,800 FULL PRICE—Lovely 7 rm. modern home with full basement and 1½ baths. Newly decorated. Lovely sunroom. Automatic heat. Paved st. Here is a wonderful value and you can have terms.

$9,800 LAKE FRONT—Large 6 room home with plastered walls and oil furn. 90 feet of water frontage. Only $2,000 down.

$1,500 DOWN—GI resale. 3 bedroom bungalow only 4 years old. Tile bath. Automatic heat. Aluminum storms, screens and aluminum siding. Payments only $64.65 per month including taxes & insurance

$1,750 REAL VALUE—Two bedrm. bungalow with stairs to attic which is partly finished. Oak flrs. & plastered walls. Tile bath. Full basement, gas furn. Here is an outstanding value.

$750 DOWN—Willis and Lake special. Two bedroom bungalow with oil furn. and nice brick fireplace. Priced at only $5,950.

OPEN SUNDAY 10-4

L. H. BROWN, Realtor
1362 W. Huron Ph. FE 3-4810
Multiple Listing Service

"BUD"
Suburban Rancher
Square Lake and Woodward area, 3 bedrooms, brick and frame construction attached 1½ car garage. All on one floor. Features include ceramic tile bath, forced air oil heat, electric hot water, storms and screens, nicely landscaped grounds shown by appointment only.

Near Waterford High
Highly attractive 2 bedroom ranch style bungalow with carport, pave drive. Includes carpeted living room and dining area, full bath, shower, forced air heat, automatic hot water, storms and screens, large lot. Built in 1955, cash to present GI mortgage. Total price $12,250.

NICHOLIE
REALTOR
40 Mt. Clemens St.
Eve. Mr. Meiser FE 5-1201 FE 5-8004

For Sale Houses 43

4 ROOMS AND BATH, NEAR FISHers. FE 2-9383.

WEST SIDE
A nice 2-story home with 2 bedrms, and bath upstairs, redecorated inside and out. Oil heat. Close to schools, bus and grocery stores. $13,500 with $2,000 and $75 per month payments.

H. W. Bigelow
896 W. Huron St.
FE 5-5492 or FE 5-8845

NEW 3 BEDROOM RANCH HOME. Full basement, oil heat. $400 down 2327 Evadna St., off Hatchery Rd.

DORRIS
MULTIPLE LISTING SERVICE

OPEN HOUSE
SUNDAY 2 to 5
NEW RANCH HOMES
Telegraph Rd. to Square Lake Rd., west to No. 1 Klingensmith, following open signs, and inspect two of our new brick long, low rambling ranch homes in this nice quiet restricted location. All the outstanding appointments demanded by today's discriminating buyer, including two ceramic tile baths, Thermo oven and grill, garbage disposals, and many others. Price $25,500, terms or consider trade.

3 BEDROOM BUNGALOW $12,600
ALUMINUM SIDING
A beautiful home in A-1 condition inside and out, a dream kitchen with beautiful cabinet sink and Formica counter top, lovely tile bath, 3 dandy bedrooms, nice living room carpeted, good basement with oil heat, and plastered recreation room, dandy 1½ car garage, nice fenced lot, block from bus, stores and schools.

OUTSTANDING BUNGALOW
$10,500
OWNER TRANSFERRED
Here is an eye appealing gray cedar shake modern to minute spacious two bedroom bungalow that is just like new, with aluminum storms and screens oil a.c. heat, mirror like oak floors, a lovely modern streamlined kitchen, tile bath, and large nicely landscaped lot. Immediate possession.

VACANT HOME, $9,975
WEBSTER SCHOOL DISTRICT
Estate property home must be sold, a large six room family home with full basement, oil heat, nice breakfast room, 2 car garage, and large lot, needs some decorating but a good buy.

DANDY BUNGALOW
$750 DOWN
Attractive modern gray shingle bungalow with living room 12x18, nice bath and kitchen, storms and screens, oil heat, automatic hot water, priced to sell.

OFFICE OPEN SUNDAY 1-5
WE BUY, SELL OR TRADE
DORRIS & SON REALTORS
752 W. Huron Phone FE 4-1557

CUSTOM BUILT
Brand new brick ranch home in a fine West suburban area of individually designed homes. Near Watkins Lake.

3 bedrooms, but stone fireplace. Ceramic tile bath, oak floors, hot water heat and 4 divided basement are just some of the fine features of this home. Can be handled for just $2,850 down.

F. C. Wood Co.
REALTOR OR 3-1235
Corner Williams Lake road & M59

OPEN
SUNDAY 1-4
5045 SASHABAW
NEW RANCH HOME

$935 DN.
You don't have to be a GI to buy this new modern spacious 2 bedroom ranch home at the low, low down payment of $935, attractive colorful, fireproof asbestos siding. Well planned interior with abundant living area and closet and utility space. Full bath. Efficient Delco oil heating system. Excellent location near Lake Oakland and just north of Drayton Plains. Buy now at the low price of $7,585. Balance in easy monthly payments of just $62 at only 4½ per cent interest. Go out U.S. 10 to Sashabaw past Lake Oakland to 5045 Sashabaw.

WARD E. PARTRIDGE
REALTOR, FE 4-3581
1050 W. HURON ST.
OPEN EVE. 'TIL 9

7 ROOMS
1½ STORY BUNGALOW — gas heat, tile bath, laundry tube, 66x230 fenced & well landscaped lot, double garage, paved drive, flood lights and many more features to be seen. $13,000, terms.

2 BEDROOMS
ATTRACTIVE BUNGALOW — gas heat, laundry tube, automatic water heater, fruit cellar, garage, nice back yard and more. $7,950 —$1,500 down.

3 BEDROOMS
THORPE STREET—A good family home, gas heat, lovely large living room, dining room & kitchen down, garage, paved drive, nice back yard. $9,250, $2,500 dn.

J. R. Hiltz
REALTOR
1011 W. Huron FE 8-6181
Open 9 to 8

If Your Neighbor Is Breathing Down
Your neck and you don't like it—you ought to see this immaculate red brick country home on 5 sightly acres near Clarkston. Enchanting describes it with its sweeping lawns and winding drive. Large well-carpeted living room and dining room, tiled bath, 2 stable bedrooms with nice closets. Paneled den, 2 fireplaces. Base radiant heat, attached double garage and best of all—lovely neighbors. $20,000 with $5,000 down.

Lakefront Home On Cooley Lake
3 stable bedrooms, large den, nice living room with log burning fireplace, full bath, bright cheery kitchen. Auto. oil furnace, attached garage. Neat, clean and attractively decorated. Hard sand beach. Furniture if desired. $4,-600 down and $65 per month.

Giroux-Franks
GENERAL REAL ESTATE
4395 Dixie Hwy. OR 3-9701
Open until 6—Sun. 1 to 5 p.m.

Wisner School District
You could move right in this exceptionally clean, 2 story, 3 bedrm. home, 6 rooms in all with a clean full basement, gas heat. Also 2 car garage. Terms.

Lake Orion Area
Neat 6 rm. & bath home. Just the thing for economical living. Only $1,350 down.

Waterford Twp.
See this comfortable 5½ room home, 3 bedrooms, spacious living room, kitchen & bath, oak floors. Full bsmt. with rec. rm. Big corner lot 75x154. $13,150.

John K. Irwin
REALTOR
Since 1925
313 West Huron St.
Phone FE 5-0447 Eve. FE 5-0946

For Sale Houses 43

Only $750 Dn.
Plus closing cost—FHA approved. New 2 and 3 bedroom ranch type homes. Close to public and proposed parochial schools. Easy driving distance to fine shopping center and several lakes. Choice of lots, Roof style and picture windows. Automatic oil furnace. These homes are completed and require only interior decorating and tiled floors. Full price only $7,400. Payments $51 per month.
Open Sun. 12 noon Till 6
EMBREE & GREGG
1565 Union Lake Rd.
Union Lake Village
EM 3-4383 OR EM 3-3314

CEDAR ISLAND LAKE
A starter home. Only $700 dn., $60 per mo. Full bsmt. Open plan dining space. Genuine redwood trim, horizontal sliding windows. Cor. Beachcrest & Farnsworth Sts. Open Sun.

TO BUY, TO SELL, REALTOR Partridge is the "bird" to see.

4 BEDROOM RANCH
This full basement home has such deluxe features as finished recreation room, 2 fireplaces, built-in range & oven in kitchen, tile bath, 80x160 lot and paved drive. Located near Watking Lake in an excellent neighborhood and only $15,500.
HOLMES-BARTRAM
4392 Dixie Hwy.
OR 3-1950

BUILDERS
HOME SEEKERS
MODEL OPEN DAILY

DIXIE HWY. OR AIRPORT RD. TO WATERFORD; LEFT ON ANDERSONVILLE RD., 1 MILE TO WINDIATE TO SALINE TO CLOVERTON.

WIDE SURVEY PLACES THIS HOME AS ONE OF THE OUTSTANDINGLY STRONGEST NEATLY BUILT HOMES IN THE U.S.A.

CONSTRUCTED AS A STARTER HOME.

FOLLOWING ARE SOME OF THE FEATURES:
1. Full Basement
2. 2x10 ft. floor joists with solid bridging
3. 1x6 sheeting on 45 degree angle
4. Cross ventilation in all rooms
5. Drop ceiling in bath
6. 30" overhang on cornice with air vents on all four sides
7. Tends itself to any size home, cabin or motel
8. Will construct on full basement, crawl space or slab

EXCLUSIVE AGENTS FOR SECTIONAL HOUSING MFG. CO.

MAHAN
REALTY CO. 1075 W. Huron
FE 2-0263

BY OWNER, 5 ROOMS ON 100X275 lot, new school, fruit trees, oil heat, full basement. Immediate possession. FE 5-6012

ANNETT
OFFERS

East of Pontiac
3 bedroom bungalow built in 1954. Off Walton Blvd. 2-car garage, lot 60x310, subdivision water. An exceptional buy at $10,500. $2,500 down.

Clarkston Ranch
2 bedroom ranch in excellent condition, situated on lot 70x180. Living room 14 x 24, with corner fireplace. Carpet, tile bath, combination dinette and kitchen. Utility room, partial basement for oil heating unit. Attached 2-car garage. Extra lot available. $14,900. $3,000 down.

Income—Close In
14-room house in excellent condition, showing return of $364 per month, plus owner's 2-room apartment. 3 apartments, 2 light housekeeping rooms, sleeping rooms. Could all be converted into apartments. Newer gas furnace. Includes all furnishings except owner's apartment. $18,500, $5,-000 down.

West Side Brick
Attractive 3-bedroom and ceramic tile shower bath brick Colonial home in A-1 condition. Situated on lot 131 x 135 in Webster School district. Enclosed rear porch, jalousie windows, full basement, gas heat, garage. Lake privileges. $18,500, terms.

Small Estate—Lakefront
4 bedroom and 3 bath ranch type home, 2 fireplaces, basement with new furnace. Over 900 feet of road frontage and more than 300 feet Lakeville Lake frontage. Stable and exercise ring, 2 car garage. Situated on picturesque 4½ acres. $28,000, terms.

Roy Annett Inc.
REALTORS
28 E. Huron FEderal 5-0466
Open Evenings and Sunday 1-4

STOUT'S
Best Buys Today

OPEN SUNDAY
3 TO 5 P.M.
WEST SIDE
Open for your inspection. Large 2-family home completely remodeled throughout. Consisting of 6 rooms and bath down and 3 rooms and bath up. Lovely landscaped lot. 2-car garage, oil-fired hot water heat and all furniture included in the low price of $12,500, with terms. Directions: Out West Huron St. to Green St. left to Stout St., right to Open Sign No. 68 Stout St. Your host: Mr. Smith.

FOR COLORED
Large family? Then this is for you. Five bedroom home located in good residential section with full basement, furnace, water heater, large living room, dinette, handy kitchen and full bath. Plastered walls and oak floors. And 2 extra bedrooms in basement. A real buy at only $1,800 down

IMMEDIATE POSSESSION
On this newly-painted ranch style home located east of Auburn Heights. On large landscaped lot. Two lovely bedrooms, large living room, step-saving kitchen full bath and utility room. For your relaxing this home has large family room, finished in knotty cedar with large Thermopane picture window. Owner sacrificing at only $10,500, with only $2,000 down.

$995 DOWN
Buys this 3 bedroom home located off Oakland Ave., on large corner lot with attached garage. Basement, city water and sewer. Priced to sell at only $7,-500. Immediate possession.

Edw. M. Stout, Realtor
77 N. Saginaw St. FE 5-8165
Open Eves. 'Til 8:30

For Sale Houses 43

2 BEDRM. BUNGALOW, EXTRA lot. Full basement, gas heat, insulated attic. $9,500 with $1,500 down. 25 W., Brooklyn.

$1,000 DOWN FOR 2 BEDROOM modern ranch home with 2 car garage and 3 acres near Lake Orion. Quick possession.
WALTER GREEN MY 2-5831

NEW 2 BEDROOM FRAME HOME, 2 minutes from fishing lake, on school bus and mail route, just off paved road. 10 minutes to Pontiac Motor. Easy terms.
FRED J. RUGE
ormerly D. M. Taylor Real Estate
504 S. Broadway MY 3-5311
Lake Orion

BY OWNER—SAVE $400.
W. side 6 room brick terrace, 2 bedrooms, full basement, oil, drapes, quick action price $7,950, $2,750 down $80 month. FE 4-9716.

BY OWNER: 4 ROOM HOUSE with 4 lots, all modern, fireplace in living room, full basement, recreation room, all newly decorated, with low down payments. $8,-600 full price. EM 3-2329.

E. SIDE FAMILY HOME, ON paved street, 4 nice rooms & closed in rear porch on 1st floor, 3 bedrooms and bath up, oak floors throughout, real clean separate kitchen, complete in basement with stool, gas heat, tile on oak floors, expensive carpeting on living room, dining room & stairs, screens & storms, some fruit & flowers, large deep lot, ideal garden space. Additional 90 ft. frontage can be bought, separate or included.
ROSE McLARTY
FE 2-2162 or FE 5-3578

IN ROCHESTER, 3 BEDRM. frame, attached garage. Full basement, 2 baths on 2 lots. OLive 1-8324.

2 BDRM. HOUSE, 1½-CAR GArage, on 2 lots. Some fruit trees. Walking distance of Pontiac Motors, $1,000 Dn., small monthly payments. FE 3-7781 before 3.

JACK LOVELAND
2188 Cass Lake Rd. Keego Harbor
FE 2-4979 FE 4-1661

BY OWNER
$8,750. $500 down. West side, 3 bedroom, 24x38, 3 lots. Full basement. Needs plastering, finish firs. & trim to be fully completed. Call FE 4-0357 for appt.

No Down Payment
Will build on your free & clear lot 2 & 3 bedroom starter homes with full basement and rough wiring; or build on our lot with small down payment.

F. C. Wood Co.
Realtor OR 3-1235
Corner Williams Lake Rd. & M59

OPEN
SUNDAY 2 TO 5

Cherokee Hills
186 Oshawa. Brand new Brick Ranch Home. Designed for a family who would like some of their own, but don't want problems of maintenance. Has 6 extra size rooms, 1½ tiled baths, and attached 2-car garage. Convenient to W. Huron bus, Donelson and St. Benedicts schools. To include new carpeting. Builder has priced for sale on FHA terms. Watch for open signs. Ph. FE 2-7363.

Cass Lake Front
Eye - appealing newer Brick Ranch Home, with interior charm. 23-ft. living room with fireplace, farm-size kitchen with Thermodore range unit, 26 ft. recreation room with fireplace, 2 nice bedrooms, 1½ tiled baths, and large screened porch with fireplace grill. 2-car attached garage. Lot 100 ft. shaded lot and best sand beach anywhere. Owner moving to Florida. Ph. FE 2-0839.

Pine Lake Area
Truly a real value is this newer brick ranch home. 4 nice bedrooms, ½ tiled baths and 15x23 living room. Landscaped corner lot, 100x160. Price $17,400, terms Ph. FE 2-7363.

Williams Lake
Privileged park and sand beach. New 18-room, 1½ story ranch type bungalow with attached garage. 3 bedrooms and 1½ tiled baths, plus space for 4th bedroom. Owner transferred. Prompt possession. Ph. FE 3-1947.

2 Family Income
6 rooms and tile bath down, and four rooms and full bath up. New furnace and Kool Vent awnings, carpeting and extras. Upper rented for $75 mo. All in top condition, inside and out. Fenced rear yard. 2½ car garage, cement drive. FHA terms or trade. Ph. FE 2-1947.

JOHN
KINZLER
REALTOR
979 W. Huron St.
Phone FE 4-3525 or FE 2-0639
Multiple Listing Service

WE WILL BUILD ON YOUR LOT 40x22, 3-bedroom shell house. Cost you $4,370. $110 down, $45 mo. 16 other plans available. See our model. For additional information contact:
RED HORSE CORP.
5010 Cass-Elizabeth Rd.
FE 3-0179

1 ACRE NR. AIRPORT
This family home has 2 bedrooms and nursery. Living room with personality. Huge kitchen with cupboards galore. Dining room, full basement. Garage. You can enjoy flowers & evergreens galore on this beautifully landscaped lot. Complete with outside grill, berries, fruit trees, plus a darling playhouse for children. A bargain at $12,500 $2,000 down
THELMA M. ELWOOD
REALTOR
5143 Cass-Elizabeth Rd.
FE 5-1298 or FE 4-3844

For Colored Families
2 bedroom home, hot air furnace, toilet, lights, water and gas. Price $8,000. Small down payment. Easy terms.
3 bedrm., modern. Gas heat, close to schools, stores, and transportation. Good condition. Price $7,950. Terms.
Brick—1 bedroom down, 2 bedrms. up. Automatic hot water, hot air furnace. Immediate possession. $2,000 down will handle. For information call Mrs. Spears, FE 5-8963.
RUSSELL A. NOTT, REALTOR
170 W. Pike FE 4-3905

TRIPP

EAST SIDE
Attractive five room and bath plus paneled activities room with log-burning ledgestone fireplace. Carpeted living room with custom made drapes. 2-car garage, aluminum storms, screens and awnings. Property in perfect condition. An unusual buy at $11,500 with only $2,500 cash down. See it now.

SEMINOLE HILLS
Sparkling white "Colonial" Log-burning fireplace, colonial dining room large sunroom, screened terrace. Kitchen cupboards galore. Ceramic tile baths galore! Oil heat, insulation, storms, screens, incinerator. Many "plus" features including permanent aluminum siding. $20,000 all inclusive. Worth it, too.

WEST SIDE
3 bedroom — charming attractive in every detail. Colonial hall arrangement spacious living room with natural fireplace, sunroom, kitchen with breakfast nook, full dining room. Newly decorated — spick and span throughout. Gas heat. Shaded, landscaped lot. 2-car garage. Only $13,500. A real buy!

Leslie R. Tripp, Realtor
22 W. Lawrence Street
FE 5-6161 or FE 5-2830

SLICE OF HAM



For Sale Houses 43

$495 DOWN
New FHA home, 2 bedrm. and den area. Monthly payments, $60. Near school, shopping, transportation. Total price $7,145. Plus costs. Only 3 homes at this price. On Melrose St., just off Perry. Call FE 5-8561 or LI 2-8486 for appointment to see these homes.

By All Means
Don't miss these homes in Clarkston.
Brand new 3-bedrms. with the main bath the most beautiful you have ever seen. The kids can walk to school without even crossing a street. Nothing like it for $12,150 considering the location and everything else. We have only 3 left and can move you in right away. NO MONEY DOWN to GI's.

DO DRIVE OUT SUNDAY

To reach property: Go north on Dixie Highway to Clarkston Rd., turn right to Waldon Rd., watch for our homes back of elementary school.

WM. A.
KENNEDY
REALTOR
3097 W. Huron FE 4-3569
Open Evenings till 9

GI's
$250 DN.
plus costs
$70 MO.
INCLUDES TAXES
FULL PRICE $11,935
At Waterford
Brick and frame ranches
2 bedrooms
1½ baths
Living room 24x13
Lots 80 ft. or wider
Near school and shopping
LAKE PRIVILEGES
Dixie Hwy. (U.S. 10) to Waterford. Turn left on Andersonville Rd. approx. ½ mile to Barnes (see sign). Turn right to model.
OPEN
1:00 to 7:00 p.m. Sat. and Sun.
OR BY APPOINTMENT
KUSCHELL
MI 6-4133

Once In A Lifetime
We have for sale the perfect home for the executive or professional man.
A lovely custom built lakefront brick ranch home. Sandy beach. Large lot 246 ft. deep. Shaded with stately oak trees. Large carpeted living room and dining rm. Beautiful drapes. A view of lake from every window in the home. Radiant heat, 2 car garage. Paved drive, underground sprinkling system. If you are looking for a charming home this is it! Priced attractively!
Dorothy Snyder Lavender
REALTOR
3140 W. Huron FE 3-6411
MU 4-6417 EVES.

WEST SIDE
Pontiac Watkins Lake Estates is the location . . . We have three excellent homes in this subdivision . . . two Brick homes with full basement. One a frame home with attached garage. Roman brick planter and fireplace. Prices range from $13,950 to $15,250. See them all at your convenience and take your choice. Equitable financing on all three.

NORTH
On one acre of ground, near and with privileges on Lake Orion. Six room home with basement and two car garage. Only One Thousand Dollars Down. It is exceptionally clean, and ready for you to move in. Make this property a must for your inspection. You won't be sorry.

CLARKSTON
It's new and waiting for you. Two bedrooms, full bath, oil heat, owners health forces sale before completion. So little left to do you can finish this home at a handsome profit. Walking distance to shopping, banking and schools. Ideal for young couple or retired folks. Immediate possession.

Humphries
REALTOR FE 2-0474 FE 4-7114
63 N. Telegraph Rd. Open Evenings
Multiple Listing Service

OPEN
SUNDAY 1-5
WEST SUBURBAN
Elizabeth Lake Rd. to Plumstead, left to 5675 Eldridge. You will want to inspect this lovely 3 bedroom home with attached 2-car garage. Features large kitchen, with cupboards galore. Auto. oil heat, wall-to-wall carpeting, and more on a large lot with some fruit and shade trees.

Russell Young
REALTOR - BUILDER
412 W. Huron FE 4-4838

CIVILIANS
A DELUXE SHACK
IN THE WOODS
4 rooms, complete bath, deep well with jet pump
LOT 160 FT. WIDE
LOCATED IN THE LAKES COUNTRY NEAR HIGHLAND
$300 DOWN
KUSCHELL
MI 6-4133

For Sale Houses 43

2 BEDROOM RANCH TYPE, UNfinished. FE 2-1104.

VERY COZY FURN. 2 BEDROOM home, with fireplace, lake priv. on Lower Straits Lake. Move right in and take possession. Only $3500 down, Owner. EM 3-2297.

$950 DOWN
2 bedroom modern. Owner, OR 3-8582.

$300 DOWN
3 bedrm. shell home. Built on your own lot, with plumbing and wiring. See our model.
GOODELL
3200 Rochester Rd., nr. Auburn
OL 6-0631

WEST SUBURBAN
3 bedroom bungalow with full basement, partially finished inside with wiring, wall partly covered and bath fixtures. Owner leaving state, must sell. Reasonable terms.

$195 DOWN
2 bedroom starter home complete on exterior and ready for you to finish inside. Nice west suburban location with lake privileges on Williams Lake. Payments only $52.50 per month.

F. C. Wood Co.
REALTOR OR 3-1235
Corner Williams Lake road & M59

G.I. SPECIAL
$700 DOWN
WHY RENT? When about $55 payments will buy a home of your very own. Extra large lot, nicely planted, fenced. Lennox AC furnace, automatic water heater. Full price only $7,500. See it now.

RAY O'NEIL, Realtor
262 S. Telegraph Open 9-9
Phone FE 3-7103 or OR 3-3028
MULTIPLE LISTING SERVICE

JUDSON COURT
3 family income in excellent condition, 2 car garage, well landscaped lot. Bargain at $14,000 with terms.

FULL PRICE $4,725
4 room home on 5 acres. Chicken coop, several fruit trees, good location. See this today.

COOLEY LAKE RD.
2 bedroom ranch. Located on a well shaded lot overlooking 2 lakes. Living room 18x13, excellent kitchen, oak floors. Only $2,-200 down.

$1,500 DOWN
Clean 3 bedroom family home. Full basement, gas heat, 2 car garage. Full price only $7,950.

IVAN W.
SCHRAM
FE 5-5091 REALTOR FE 5-9471
1111 Joslyn corner 3rd
Open Eves. & Sun. Res. FE 5-0564
MULTIPLE LISTING SERVICE

Partridge
IS THE "BIRD" TO SEE
SPACIOUS TRI-LEVEL
Unusual 11 room tri-level on beautiful large landscaped lot inside Pontiac. Huge living room with studio ceilings and dramatic stone fireplace. Excellent gas hot water heating system, 2½ baths, fenced yard, attractive brick fireplace in den, and many, many other extras. All for only $21,500 on easy terms.

BRICK DUPLEX
Outstanding solid brick duplex with 2 car garage and large shaded lawn. Each side has living and dining rooms, and kitchen down plus 3 bedrooms and bath up. Full basements. Attractive brick fireplaces. Lifetime slate roof. Truly a wonderful investment with the minimum of maintenance. $8,000 dn. handles.

NORTH SIDE
Comfortable 8 rm. modern bungalow located just off Joslyn convenient to Pontiac Motor. Full basement with new gas heating system. New 1½ car garage. Solid hardwood floors & plastered walls. Full price only $10,500 on easy, easy terms.

WARD E. PARTRIDGE
REALTOR, FE 4-3581
1050 W. HURON
OPEN EVE. 'til 9

CLARK
DON'T FORGET TO REGISTER
$1,500 DOWN. Suburban. 2 bedrooms, 1½ baths, oak floors, plastered walls. Garage, full basement, 3 lots. Fruit trees. Priced at $9,900, 4 miles from city.

$1,500 DOWN. 2 bedrooms and bath up, fireplace, full basement, 2-car garage. Close to school, paved street, Drayton Plains area. Full price $10,500.

$1,500 DOWN. Suburban. 2 bedrooms down, unfinished upstairs. Separate dining room, garage. Large lot. Priced at $11,250.

$1,000 DOWN. 3 houses on one lot. Owner's house has 5 rooms, fireplace, oak floors, while the other two are 4 rooms with stool only. Needs some cleaning up, but now rented for $45 and $40 per month. Full price only $8,600. Payments are $100 per month on balance.

LAKE FRONT, PONTIAC LAKE. This 4-room house is 26x28 on foundation, living room, dining room, kitchen and bedroom, 3-pc. bath, full basement, tubs and drains. Auto oil heat. Priced at $10,300 with terms.

CITY. 2 bedrooms and bath up. While down there is a separate dining room, oak floors, plastered walls full basement. Lower half of this home is brick. Located on Lowell street. Priced at $11,500 with terms.

CLARK REAL ESTATE
FE 4-0492 or FE 4-4812
Open Evenings & Sundays
Multiple Listing Service

For Sale Houses 43

HOUSE WITH LARGE LOT. $700 down. FE 8-1419.

MIDDLE STRAITS LAKE. 5 rooms and bath, oil heat, ½ block from lake, 80x136 ft. deep, lake privileges. $7,500, $1,500 down, $50 a month. Or $7,000 cash. Immediate occupancy. Going to Florida. EM 3-3470.

HAYDEN
NORTH SIDE. 3 bedroom home near school & bus. Kitchen and one wall of living room finished in knotty pine. Full basement, oil furnace, 2 lots. $8,950 with approx. $3,100 down.

EAST SIDE. 6 room 1½ story home. All large rooms. Bath. Oil furnace. Garage. $9,300 with $2,-250 down.

AIRPORT RD. Roman brick ranch home 28.8'x69' on landscaped lot 110x154. 6 rooms, breezeway and attached garage. Oak floors, plastered walls, coved ceilings, 2 bedrooms, ceramic tile bath, 2 fireplaces, 1 in spacious living room and 1 in basement. Oil furnace. Call for appointment now.

NORTH SUB. Approx. ¾ acre. Modern home. Cedar shake siding, living room 13'x20'. Fireplace, oak floors, 2 bedrooms, kitchen 12x12 plus utility 12x12. Bath. Oil furnace, 1½ car garage. $16,550, terms.

OPEN SAT. & SUN. 2 TO 6 P.M. Immediate possession. New 2 bedroom home. Oak floors. Bath. Living room with dining ell & vestibule closet. Custom built cupboards in modern kitchen. Utility room with gun type oil furnace. Privileges on White Lake. Drive out M59 to Duck Lake Rd. Turn north, watch for open sign.
J. C. HAYDEN, Realtor
86 E. Walton FE 8-0441
Open Eves. Sun. 10-2

3 BEDROOMS
Near St. Fred's, 6 rooms & bath. Full basement. 2 car garage. Fenced yard. 2 lots. Paved street. Gas heat. Good condition. Newly painted. Only $10,500, terms. Immediate possession.

NEAR SCHOOL
3 bedroom, California contemporary overlooking Oakland Lake. Full basement with recreation area, 17x24 ft. living room, 2 fireplaces, Kitchen with many extras. 2 car garage. Automatic oil heat. Hardwood floors. Storms & screens, 100x209 ft. partly fenced lot. New in 1955. For only $21,500 with terms. Call now —don't miss this buy!

WHITE BROS.
REALTORS
Phone OR 3-1295
Open Eves. 'til 9; Sun. 1 to 5

OPEN
Sun. 2 to 5 p.m.
4175 Woodstock
Don't miss seeing this suburban brick home, featuring 3 bedrms., full basement, rec. room, attached brick garage lake priv. Full price $16,800. Go out M59 to Woodstock, turn left to property, follow signs.

Bateman Kampsen
REALTORS FE 4-0528
377 S. Telegraph Eves. & Sun.

MULTIPLE LISTING SERVICE

GATEWAYS to HAPPINESS
NEAR ST. BENEDICT'S
TEL-HURON SHOPPING
Huron Gardens. Like new 4 rms. 2 bedroom, one floor plan. Decorated and painted. Shining oak floors, new bath fixtures, new Century oil unit, laundry tubs. Space for recreation. 50 ft. frontage with plenty of shade and garage. Offered at $10,450. $1,950 down. IT'S VACANT AND SPICK AND SPAN.

HERE'S VALUE
PRIVILEGES ON 2 LAKES
Williams and Maceday Lakes, near Airport road and Williams Lake road, sparkling white large, well planned 5 room and bath, 2 bedrooms, one floor plan. Oak floors, plastered walls, full basement, oil heat, tubs, etc. Glassed-in porch, located on 200x150 ft. of beautiful landscaping with plenty shade and shrubbery, corner lot. Offered at $10,500, $2,450 down. $70 mo. SEE THIS FIRST.

To Buy—To Sell—To Trade
YOU BUY IT—WE'LL INSURE IT
MAHAN
REALTY CO., REALTORS
FE 2-0263
1075 W. Huron
NEXT DOOR TO BRANCH POST OFFICE

OPEN
SUN. 2 TO 5
SELL OR TRADE
Drive out Huron (M59) to Airport Rd., turn right to Hatchery Rd., left to Maplecrest, right to Dellwood then left to No. 6366. Seller will accept free & clear home or nearly free & clear home or land contract as down payment. You'll like this desirable 2 bedrm. home situated on two wooded lots with lake privileges to Williams Lake. Features a modern kitchen with double sink and plenty of cupboards, separate dining room, glassed sun porch, large living room, double bedroom closets, oak floors, plastered walls, basement, oil heat, laundry facilities. You'll like it. $13,950. Full price. Less for cash. Clark Real Estate, 1362 W. Huron St., FE 4-0492 or FE 4-4813.

OPEN
CHEROKEE HILLS—Really a lovely place to live. Convenient to churches, schools and transportation, and for your comfort a beautiful 3 bedroom brick home with attached garage Brand new, of course. Ledgestone planter and fireplace. Full basement. Oil furn. Ceramic tile bath, modernistic kitchen very gayly decorated. Drive out Sunday and look it over. Open from 1-5. Mrs. Hoyt will be in charge. The address is 2994 Voorheis Rd. ½ block north of Elizabeth Lake road.

L. H. BROWN, Realtor
1362 W. Huron Ph. FE 3-481

OPEN
SUN. 2:30 to 5:30 P.M.
30 E. CORNELL
Immediate Possession
$1,500.00 Down
Conveniently located, north side 2 bedroom bungalow, full basement with gas heat and hot water. Features picture window in living room and kitchen, tile bath, tile sink drain, water softener, storms and screens, fenced rear yard. Total price $10,500. To inspect, drive north on Baldwin Ave. past Fisher Body to E. Cornell, turn right to open sign. Salesman on premises.

"BUD"
NICHOLIE
REALTOR
40 Mt. Clemens St.
FE 5-2101 or FE 4-8713

For Sale Houses 43

CHAPIN
We need listings and land contracts. We collect and service land contracts and rentals.
ROBERT CHAPIN, Bkr.
4701 Dixie Hwy. Drayton Plains
OR 3-1223

OPEN
$850 DOWN
TO QUALIFIED GI'S
3 BEDROOM BRICK
ATTACHED CARPORT
CERAMIC BATH & VANITY
RECREATION ROOM
HARDWOOD FLOORS
6422 WALTON RD.
½ MI. EAST OF CLARKSTON
OR STOP AT
LADD'S Inc.
4286 Dixie Hwy. Drayton Plains

For Sale Lake Prop. 44

LAKE FRONT 6 ROOM HOUSE AT Maceday Lake. Immediate possession, priced for quick sale, small down payment.
George Marble, Realtor
6261 Andersonville Rd., Waterford
OR 3-1268

80 FT. FRONTAGE ON BEAUTIful Maceday Lake — A-1 sand beach — good neighborhood, $8,-000, terms. Giroux & Franks, 4395 Dixie Hwy, Drayton Plains OR 3-9701.

BARGAIN. WHITE LAKE FRONT lot. 56 x 200, high and dry, $3,-250 cash. Trees, hard beach. Harry Giddings, 2695 J

For Sale Farms 48

SMALL FARM
Located on paved Rd., Nr. Oxford, 6 Rm. modern farm home with enclosed porch, 2-car garage, 2 good barns, 11 acres with extra acreage available if needed. Reasonable terms.
MEAGHER REAL ESTATE
Oxford, Mich. OA 3-3122

80 ACRES, LARGE STEAM REMODELED 3 BEDROOM home, streamline kitchen, basement, glassed in porch. Aluminum storms and screens, small guest house, basement barn, ¾ mile of road frontage, 10,000 Christmas trees, a real buy with only $5,000 Dn., $75 per Mo. By appointment only.

Ridgeway
Realtor
973 Baldwin FE 4-8203

120 ACRES, DAIRY FARM, LEVEL, good building fair fences. Stream through farm. Hartland School bus. Full price $25,000. Half down. Call Clifford Stanley, Broker. Phone FEnton MA 9-9147.

180 ACRE DELUXE DAIRY FARM, duplex modern home, also tenant home, 2 silos, large dairy barn fully modern. Many other fine out bldgs. Clay and sand loam soil. Terms.

160 acre farm. Beef set up, located close to Lapeer on black top, one of the better farms, modern deluxe home and modern barns. Many outbldgs. Terms.

80 acre all dairy farm set up, one of Lapeer County's finest small farms, all bldgs. are modern and in A-1 condition. $18,500, terms.

85 acre farm located just west of Lapeer on black top road, modern 4 bedrm. home, large basement barn, other out bldgs., $14,000, terms.

Several good farms with lake frontage so call us for appt. to see one of these fine farms. Terms on all.

Earl Sugden
Realtor
Lapeer, Michigan
Office MO 4-8241 Res. MO 4-3825

MULTIPLE LISTING SERVICE
56 acre farm located only 1½ mi. from Pontiac City limits, only ½ mile from main paved rd. beautiful modern to minute five room bungalow with stairway to expansion attic, oil a.c. heat, lovely tile bath and kitchen, dandy barn 60x32, and other out buildings, here is 56 acres of scenic beauty, rolling land, partially wooded, ideal for subdividing, or gentleman's farm.

23 acres with app. 1 mile road frontage, located just off M24 ideal for subdividing, direct route to Detroit, call for further information.

WE TRADE BUY & SELL

DORRIS & SON REALTORS
782 W. Huron Ph. FE 4-1857

1 Mile North of Pontiac
124 acre farm—2 houses, cattle now operated as a dairy farm. Ideal land for subdividing, 1 mile road frontage. Attractively priced.

Leslie R. Tripp, Realtor
22 W. Lawrence Street
FE 5-8161 or FE 5-2859

198 ACRES
Located in Holly area we have this farmer's farm with large barn with complete dairy setup, tool shed, granary, milk house and large modern 9 room home. Owner's health forces sale of this valuable property below market price at only $42,000 with terms. By appointment.

7½ ACRES
Beautiful wooded parcel located in the Clarkston area on paved road with modern 3 bedroom ranch style home attached garage, oil fired kitchen with built in cupboards, stainless steel sink, oak floors and plastered walls. Don't miss this one at only $2,220 down.

Edw. M. Stout, Realtor
77 N. Saginaw St. Ph. FE 5-8165
Open Eves. till 8:30

RENT APTS. FURN. 33

2 ROOMS PRIVATE BATH
FE 4-2579

Rent Farm Property 48-A

WTD. TO LEASE, 20 TO 40 ACRES with barn on all weather Rd. FE 2-7261 after 3 P.M.

Sale Business Property 49

3 LOTS IN CITY OF PONTIAC. OR 3-9741, FE 4-5143.

BALDWIN AVE.
Commercial lots from 20 ft. to 200 ft. frontage
RIDGEWAY
REALTOR
973 Baldwin FE 4-8203

STORAGE BLDG.
Cement block and brick all purpose building 28x102 ft. with six overhead doors on G. T. R. R. property at Orchard Lake Ave. and the viaduct. Sale is subject to approval of purchaser by the RR. and to the purchaser being able to get satisfactory lease from the RR. Price $13,500 cash.

PAUL D. HAMMOND
26½ W. Huron St. Realtor
FE 5-7746 Eves. FE 5-4714

For Sale or Exchange 50

SPORTSMAN'S PARADISE
Trade or sell 5 rm. house, plus 3-rm. cabin. Large chicken coop, also small building on land. Located in North, Lower Peninsula. 243 Russell.

Business Opportunities 51

Look
A Free Bus.
Owner ill, must change climate, buy this 50 ft. ranch house, new last year and store bldg. new this year, on 2½ acres ground, cor. lot in fast growing area, close to Gen. Motors proving ground. Across street from 1 lake 1000 ft. to another, for $16,500, will give you stock & fixture for grocery, store, dairy bar, gas, oil, beer & wine store. Call MUtual 4-2796 between 5 & 8 p.m.

"LET'S TALK BUSINESS"
TAVERN
Good husband and wife business in prosperous area north of Detroit. Living quarters and business on lease basis. $16,000 full price

Wax Manufacturing
Here is a small business that has been run as a part time business. Wide open for expansion. Products are sold in Kroger and other chain stores. $2,000 plus inventory buys all.

MICHIGAN BUSINESS SALES CORPORATION
JOHN A. LANDMESSER, BROKER
1573 S. TELEGRAPH RD.
FE 4-1582
PARK AT OUR FRONT DOOR

2-STALL SUPER SERVICE STATION. Very good location. Low inventory. Call FE 2-9173.

SELLING GAS STATION, AND grocery store, including entire stock. Take over lease from Marathon Co. MY 3-4622.

FOR SALE: LUNCH ROOM AND gas station with living quarters in small town on main highway, suitable for a couple. Reason for selling, poor health & age. Write for particulars. Box 72, Ft. Ogen, Fla.

STORE FOR RENT AND APT. building for grocery, barber shop or beauty shop heat, hot and cold water furnished, see manager Apt. A-1 290 North Paddock, Alberta Apts.

REACH CASH CUSTOMERS through Classified Ads. Call FE 2-8181.

Business Opportunities 51

TO BUY, TO SELL, REALTOR PARTRIDGE IS THE "BIRD" TO SEE.

COMMERCIAL
200x486—SEWER, WATER; ONLY $100 PER FOOT.

Bateman Kampsen
REALTORS FE 4-0528
377 S. Telegraph Eves. & Sun.

COFFEE SHOP
$3000 CASH
This up to date Coffee Shop is located in one of Pontiac's Main Hotels. Very clean and Modern. Owner's Health forces sale of this business that gross around $19,000 last year. List of inventory is in our office. Owner is asking $3,000 for business and inventory. Space can be rented or leased. Shown by appointment only, contract

CLARK REAL ESTATE
FE 4-6492 or FE 4-4813
Open Evenings and Sundays
Multiple Listing Service

Commercial Zoning
Here is a 7 room modern home. 2½ baths. Large lot. Garage. Suitable for business. Paved street. Close in. Priced attractively. Terms.

Dorothy Snyder Lavender
REALTOR
3140 W. Huron FE 2-4411

NEIGHBORHOOD GROCERY
If you are looking for a good grocery this is it. Doing $100.00 gross yearly. Inventory & fixtures for $7,334.18 with $4,500 down. No phone information, please.

MAIN HIGHWAY FEED STORE
Feed, seed, garden, poultry & pet supplies. Excellent location near Pontiac. Doing a very nice business. Owner moving North. Fixtures & large stock of mdse. Only $3,500. It's a good investment.

GROCERY & BEER STORE
corner location. Consists of beer & grocery stock & fixtures. Also a good bldg. with two apts. upstairs. We'll be pleased to show this. Only $23,900, terms

Nicholie & Harger Co.
33 W. Huron FE 5-8183

IDEAL LOCATION FOR A BARber shop. Living quarters if desired. New building in Drayton Plains area. Will lease for 1 yr. or more. OR 3-5312 after 6 p.m.

DRIVE IN RESTAURANT NEAR Highland Recreation area. White Lake & Duck Lake. Well-equipped restaurant. Excellent spot for ambitious couple. Also included 10-housetrailer for your living quarters. Extra lot available. Good lease on restaurant. Call us now on this one. $5,000 with EZ terms.

J. C. HAYDEN, Realtor
86 E. Walton FE 2-0441

FOOD MARKET, STOCK, FIXtures, modern equip. Total price $2,500. Beer and wine if wanted. Lease, reasonable rent. 20 yr. location. By owner. Retiring. Terms if desired. FE 2-6051 or FE 2-7342.

GIFT SHOP, HERE IS A JEWEL. Established for yrs. Owner retiring. Inventory low. 2536 Dixie Hwy.

NOTICE TO SMALL MANUFACTURERS
2 patents for sale. Call after 5 o'clock. FE 4-6217.

Partridge
IS THE "BIRD" TO SEE

ONLY $1400 DOWN handles this busy small grill in Pontiac. Seats 25. Closed evenings. $30 per wk. income from amusements alone. A wonderful husband-wife operation.

SUPER MARKET in growing Oakland Co. town. Now doing $200,000 gross per yr. Attractive living quarters plus extra income from rentals. Real estate and all only $15,000 dn. plus stock. Will trade for home, contract or anything of fair value.

A NORTHERN LIQUOR bar in large rustic log building with huge stone log burning fireplace. Excellent highway location north of Standish. Separate 5 rm. modern home. Grossing $58,000 per yr. A wonderful buy at only $40,500 on terms for real estate and all.

WARD E. PARTRIDGE
REALTOR, FE 4-3581
REAL ESTATE & BUSINESSES THROUGHOUT MICHIGAN
1050 W. HURON ST.
OPEN EVE. TIL 9

4 AVAILABLE
1 is a 16 lane bowling alley with apt. rentals. Over $15,000 annual income. Offered by out of town owner for $75,000. 1-3 down, 1 per cent, A-1 investment. Call today.
1 is on N. Perry. Quite nr. high school. 2 unit commercial building; another is on S. Paddock still a third is on Oakland nr. Baldwin. This opportunity would be just like drawing your old age pension ahead of time. Will trade.
ADAMS REALTY
382 Auburn FE 4-3393
After 6, OR 3-2420

Sale Land Contracts 52

$1485 DISCOUNT
4 Rm. modern home in city. Hardwood floors a No. 1 purchaser, $4,485.

JIM WRIGHT, Realtor
345 Oakland Ave. FE 5-9441

INVEST
In good land contracts. I have all types for sale. Prompt, courteous service. Call Ted McCullough today. FE 8-0441 or FE 5-9974, any hour.

J. C. Hayden, Realtor
86 W. Walton Open Eves.

Money to Loan 53
(State Licensed Lenders)

YOU ARE Lucky
to have your account with Buckners in this period of unemployment.

Buckner customers who are out of work are treated with every consideration.

It always pays to deal at Buckners.

BUCKNER
OFFICES ARE LOCATED:

PONTIAC 2nd floor National Bldg.

DRAYTON PLAINS 4512 Dixie Hwy.

WALLED LAKE, 230 Barnston (Next to Bank)

UTICA 4562 Van Dyke One block north across from bank

WHEN YOU NEED
$25 to $500
You can get it quickly on your signature, car or furniture. No endorsers. Payments to suit your budget. We will be glad to help you with your money problems.

STATE
FINANCE CO.
702 Pontiac State Bank Bldg.
FE 4-1574

Money to Loan 53
(State Licensed Lenders)

LOANS
$25 to $500 $25 to $500
COMMUNITY LOAN CO.
30 E. Lawrence FE 2-7173
FRIENDLY SERVICE.

LOANS $25 to $500
BENEFICIAL FINANCE CO.
(Provident Loan)
7 W. Lawrence St. FE 2-9249

GET CASH QUICKLY
Up to $500
1950 to 1956 cars. Bring your title. Most deals closed in 30 minutes. Loans also made on furniture. Signatures and other securities.

Oakland Loan Company
202 PONTIAC STATE BANK BLDG.
FE 2-9206

TEAGUE FINANCE CO.
202 N. MAIN
ROCHESTER, MICH.
LOANS $25 TO $500
AUTOS
LIVESTOCK
HOUSEHOLD GOODS
Ph. Rochester OL 6-0711 OL 1-9791.

LOANS $20 TO $500
On signature only
HOUSEHOLD FINANCE CORP. OF PONTIAC
3½ S. Saginaw St. FE 4-0535

LOANS TO $500
BAXTER & LIVINGSTONE
64 W. Lawrence St. FE 4-1538
(Ground Floor)

Need $500
With fast, courteous service and on payments to fit your budget? Then you should visit our new modern office so convenient to parking and shipping, where new private consultation rooms await you. Or phone FE 5-8121 and tell us your needs.

Home & Auto Loan Company
7 N. Perry Street
(Second Floor)
Hours 9 to 5; Saturday 9 to 1

Mortgage Loans 54

Loans — $600 to $1,500
1. For any purpose on homes, modern or not, in Oakland County.
2. For home additions or improvements.
3. To rough-in or enclose house partly constructed.
4. To build a garage or on a garage home.
5. On second mortgages.
Apply 209 National Building, Pontiac, or phone FE 4-4729.

Swaps 55

BENDIX WASHER, GOOD COND. To bolt down. Trade for small space heater. Good cond. EM 3-3017.

WILL TRADE CAR FOR JEEP OR MOTOR SCOOTER

"Bright Spot"
Corner Orchard Lake & Cass
FE 4-4088

BOY'S 20-IN. BIKE SWAP SAME size girl's bike, 10-in builder saw, Kenmore auto. washer for piano, camping equipment or power tools OR 3-9827, 1401 Tuil Dr.

9-PIECE DINING ROOM SUITE, trade for elec. stove or wrought iron dinette set. Porcelain top table, gas stove, drapes, rugs, bedspreads, misc. Inquire 13 Gene Ct. Off Howard St. after 5 p.m.

STORM WINDOWS AND DOORS. New & used. Washing machine, good condition. EM 3-2239.

1 BROWNING PATENTED BY Remington 12 gauge automatic, 30-30 Winchester model 94, 1 Winchester 12 gauge pump. These guns like new. Will trade for building material or anything of value. Walt's Barber Shop, corner Walton & Perry, 4 a.m. to 6 p.m.

12 CHINCHILLAS AND EQUIPment. $100 takes all or what have you. Ortonville. 139F22

TRADE

Brick Ranch
With all the extras. 1½ baths, 3 bedrooms and den. New carpeting, and draperies throughout, built-in oven and range. Breezeway and attached 2-car garage. Will accept smaller home or land contract as part payment.

West Side
9 room home, just 2 blocks from General Hospital. 4 rooms and ½ bath down; 5 bedrooms and full bath up. Perfect spot for rooming house — income unlimited. Owner will accept 4 or 5 room home in good location for equity. Call now—let's trade.

60 Ft. on Water
Venice of The Lakes Subdivision. Sewer & water—attached garage, 2 bedrooms. Small down payment to qualified buyer—$8,750 or discount for cash or accept equity in smaller home or land contract

Price Reduced
New ranch home, close to Elizabeth Lake. 3 large bedrooms, extra-large tiled bath with twin basins. 16 ft. kitchen and full basement. Truely today's best value at only $12,950 — Will trade equity on land contract. It's vacant—We have the key—Let's look today.

Bateman Kampsen
REALTORS FE 4-0528
377 S. Telegraph Eves. & Sun.

SIMMONS SOFA BED FOR GOOD shotgun, OR 3-1986.

1953 VAGABOND HOUSETRAILER. 32½' and cash for house or income. With large lot. FE 4-2402.

SALE OR TRADE
Owner will accept smaller home on this lovely old farm home and five acres. Fully modern with new oil heating system, automatic hot water heater, 11 rooms and full bath. Lovely landscaped lawn, large barn suitable for horses or other purposes. Located 7 miles from Pontiac on good road. Immediate possession. Price at only $3,100 down.

Edw. M. Stout, Realtor
77 N. Saginaw St. Ph. FE 5-8165
Open Eves Till 8:30

SWAP YOUR OLD LAWN MOWer on a new one 25 per cent off on all power and hand mowers. Glass & glazing, complete line of furnace pipes & filters.
See us for fireplace fixtures.
BARNES HARDWARE
742 W. Huron EASY PARKING

BUILDING LOTS WORTH $200-$400 accepted as trade in on used cars. H. J. Van Welt. OR 3-1355.

VACANT 4 ROOMS AND BATH, city sewer, water and gas. In town. Will take housetrailer or vacant property. For rooming house — income unlimited. Owner will accept 4 or 5 room home in good location for equity. Call now—let's trade.

JIM WRIGHT, Realtor
345 Oakland Ave. FE 5-9441

WILL SWAP NORGE OIL FURnace, auto Honeywell control with fan and some duct work. In good working cond. for deer rifle or what have you. 8056 Ortonville Rd. MA 5-4192.

WANTED: '51 OR '52 CHEV. $250. Cash will buy, Oil furnace, 2 piece maroon living room suite, 8¼ Skil saw, 10" Tilt arbor saw, paint spray, trade or cash. 2189 Old Land. OR 3-0735.

CARNIVAL by Dick Turner



"Here's a quarter! Do like the announcer says and run right down and buy a loaf of Fluffy Rich bread!"

For Sale Clothing 56

2 MAN'S SUITS. WHITE SPORT coat. Practically new. FE 5-4560.

BOY'S NAVY BLUE SUIT, SIZE 8. Like new. Reasonable. FE 5-7746.

FUR COAT ¾ LENGTH, SIZE 16-18, $40. Fitted black wool coat, velvet trim $25. Silver Fox skins, $50 a pr. EM 3-5662.

GIRL'S DRESSES AND SUITS. Sizes 7, 8 & 10. FE 5-3458.

GIRL'S BEIGE KENWOOD COAT and leggings. Size 6, good condition. FE 2-7047.

GIRL'S WINTER COAT, JACKET, dresses, skirts, size 10 or 12, good condition. 66 Glenwood.

LADIES' WINTER CLOTHING size 12 to 14. Very reasonable. FE 5-3106. Call after 3:00.

LADIES CLOTH COAT SIZE 16. Mouton coat size 12. FE 4-2663.

LIKE NEW, WEDDING GOWN, 3 formals very reasonable. FE 5-4370

MOUTON LAMB COAT, SIZE 12. FE 5-9550.

POWDER BLUE, SIZE 12 BALLerina length formal, worn once, $15. FE 5-2917.

PINK JR. BRIDESMAID DRESS. Size 6. OR 3-1896.

WOMEN'S CLOTHING — SIZE 16 — FE 4-0346

Sale Household Goods 57

1 GAL. PAINT, ALL PURPOSE, $1.44. 1 gal. enamel, $1.98. Pick And Paint Store, 143 Oakland.

2 REFRIGERATORS $40 EACH. Elec. stoves, $10 & $20. FE 2-3873.

3 NICE LOUNGE CHAIRS AND ottoman. FE 2-8346.

9 PC. "ROCKFORD" WALNUT dining room suite. Dustproof, extends to 92". $100. FE 2-8546 after 6.

40" ELEC. RANGE. GOOD CONdition. FE 2-8246.

3 ROOM OUTFIT BRAND NEW
Modern 2-piece suite, 2 blonde step tables, matching coffee tables, 2 decorator lamps.
With 4-piece bedroom suite plus box springs and mattress, 2 vanity lamps, 5-piece dinette. Choice of colors

ALL FOR $249
ONLY $2 WEEKLY
PEARSON'S FURNITURE
42 Orchard Lake Ave. FE 4-7881

ANTIQUES NEXT TO TRAIL'S End Boat Houses, Pontiac Lake. OR 3-4036

ABOUT ANYTHING YOU WANT FOR THE HOME CAN BE FOUND AT L&S SALES
A little out of the way but a lot less to pay. Space heaters, all sizes. Gas and electric refrigerators, ranges, and water heaters. Bathroom fixtures, beds, chests, dressers, vanities and springs and mattresses. Living room suites, occasional chairs, tables, lamps, TV sets, radios, rugs, dining room suites. Dinette sets and many other misc. items. NEW & USED. Visit our trade-in lot for real bargains.
USE OUR LAY-A-WAY PLAN OR EASY TERMS
UP TO 24 MONTHS TO PAY
We buy, sell or trade. Come out and look around 2 acres of free parking.
PHONE FE 5-9241
OPEN DAILY 9 TO 9
AND SUN. 12 TO 5
L&S SALES CO.
4 miles E. of Pontiac, or 1 mile E. of Auburn Heights on Auburn Rd., M59.

ANTIQUE MAHOGANY LOVE seat with needle point, 40. Hand carved chair with needle point & foot stool. $35. Dishes, lamps, etc. EM 3-5662.

ANTIQUE MAPLE LADDERback chairs, carved light mahogany pedistal table, ball and claw feet. FE 2-7569.

ANTIQUE ORGAN & TEA WAGON. Simmons bed springs, davenport bed, 14-in. TV, Motorola, porch glider, hand lawn mower, Nile green genuine leather lounge chair, green nylon lounge chair. FE 5-3498.

AUTOMATIC WASHER NATIONALLY ADVERTISED only $149.95 complete
L. A. WAGNER CO.
Phone FE 5-9221

BENDIX ELECTRIC DRYER, NEW fully guaranteed delivery, and installed. No down payment. $2 per week. Maytag washer, late model, A-1 condition $39 Phone MY 3-3711

BOX SPRING AND MATTRESS, full size, good condition. 35 Elizwood.

BABY BUGGY $12; ELEC. DRYer, $65; Gas range, $25; Refrigerator, $45; Washer, $20; 17" TV, $35; Elec. range, never used, cheap; 5-piece dinette set, $10. FE 5-2768.

17" RCA USED CONSOLE TV. $49.95. TV antenna kit $9.95.
WALTON TV
Walton, Cor Joslyn FE 2-2257

5 ROOMS OF FURNITURE, MOVing, phone days, FE 4-5310, evenings, FE 2-1283.

BEDSTEAD, MATTRESS, DRESSER. NOT NEW, WILL SELL CHEAP. FE 5-6590.

BLOND OVER OLD FURNITURE. 1 gal. paint, all purpose, $1.98. Pick & Paint Store —143 Oakland

CARVED MAHOGANY POSTERbed, & high boy. FE 4-6554.

CHILD'S TAILOR TOT LIKE NEW. FE 2-7425

CHROME DINETTE SETS. Assemble these yourself and save, four chairs and table, $69.95 value, $39.95. These are new 1956 designs, famous make Formica tops, popular colors. Look and compare these terrific values. Michigan Fluorescent, 393 Orchard Lake Ave.

CONSOLE SINGER SEWING MAchine, $59.50. Call dealer, FE 2-9143.

DELUXE STORKLINE BABY CARriage $18. 5 yr. crib mattress, $9. Birch high chair, $5. Two expansion gates $4. Foot locker $6. Small walnut gate leg table, $10. 2 lamp tables, $10 each. RCA radio, record player $25. 14 to 16 wool beige coat, fox collar $15. Ivory satin evening gown, gloves $10. Potty chair, car seat. 553 Mohegan, Birm.

5 ROOMS OF FURNITURE. $1,250. FE 4-1382

Classified Ads! To swap what you don't need for what you do, call FE 2-8181.

Sale Household Goods 57

CASH FOR SMALL RADIOS, working or not. FE 5-8755.

DAVENPORT, SHERATON STYLE. Just newly reupholstered. Blonde Saran covering, scrubable. White legs. $174. MI 4-0754.

DRASTIC REDUCTIONS ON ALL NEW FURNITURE
$59 Studio couch $39.00
$149 Living room suite 89.00
$139 Gas Stove 85.00
$79 Living Room Chair 59.00
$79 Dinette set 49.00
$39 Innerspring mattress 29.00
$59 Cedar Wardrobe 39.00
WE BUY, SELL OR TRADE
OAKLAND FURNITURE CO.
194 S. Saginaw FE 2-5523

DRESSER, $20. DRESSING TABLE with 3 mirrors, $25. Gray chair—ottoman, $20. Console, radio, phonograph comb. $30. Couch $10. MI 4-1196

ELEC. STOVE, $35. PHONE OR 3-2050. Call after 6.

EXTRA GOOD BED AND INNERspring mattress. FE 4-3876.

FRIGIDAIRE REFRIGERATOR, 9 cu. ft. good working condition, only $59.95. Milk's MI 6-1300.

FOR SALE: MATCHED LOVE seat & chair, in mahogany, antique. 2510 Ellis Lake Rd.

FLOOR SAMPLE: DUO THERM oil heaters at discount prices.
WAYNE GABERT
121 N. Saginaw FE 5-8189

FREEZERS
We have them. Uprights or Chest types, 12 ft. up to 20 ft.
RCA-WHIRLPOOLS
For a real good deal come in and see us now. We take trade-ins and Easy Credit Terms.
KING BROS.
FE 4-0734 FE 4-1112
PONTIAC RD AT OPDYKE

FURNITURE, RUGS, SPRAY WAGon and chicken equip. OL 2-1876 after 5.

GAS RANGE, 36", NICE APPEARance, center cluster burners, only $39.95. Milk's, MI 6-1300.

GOOD 2-PIECE BROWN LIVING room suite, $35. OR 3-7292.

GE STRATOLINER RANGE, GE refrigerator with 76 lb. deep freeze in top. Like new. Both for $300. 213 Norton.

GE MONITOR REFRIG. 9 CU. FT. $50. Toaster, iron, OL 2-1686.

GOOD USED ELECTRIC RANGES ALL NAME BRANDS AND SIZES.
SOME LIKE NEW $39.50 AND UP
CONSUMER'S POWER CO.

28 W. Lawrence FE 5-8151

8 PIECE DINING SET IN Antique oak, 725 E. Square Lake Road, FE 5-8201.

HOLLYWOOD BED, BOX SPRINGS & mattress, excellent condition, $50. MA 5-1316.

HOT POINT ELECTRIC RANGE, called burners, nice condition, only $49.95. Milk's, MI 6-1300.

INNERSPRING MATTRESS, $10. Single Hollywood style bed complete, $10, Proctor ironing board, $5. Philgas range, $20. 8 ft. Kelvinator refrig. $35, washing machine, $10. Vacuum, $10. FE 4-0357.

KELVINATOR REFRIGERATOR, 6 cu. ft. good running condition, only $49.95. Milk's, MI 6-1300.

EASY SPIN DRYER, DELUXE model; chrome kitchenette set. EM 3-8574.

ELECTROMASTER APT. SIZE stove, 5-speed timer, clock and deep well. $75 4-piece maple dinette set, $60. Mohair, davenport including slip cover, $10. FE 5-8648 after 2:00.

ELECTRIC PORTABLE SEWING machine. Like new. FE 5-8795.

FOR SALE: TABLETOP GAS stove, with oven control. Good condition. $20. MI 4-7240.

KENTILE
Six marble colors, 9x9½ inch.
5 Cents Each
FLOOR SHOP
Open 9-9 99 S. Saginaw St.

LINOLEUM & PAINT SALE
½ price at Jack's 277 Baldwin

LARGE BEAUTIFUL 66 - IN. Youngstown cabinet, double sink. Like new. Too large for my small house. A real bargain! FE 8-0557 or FE 5-2566, after 4 p.m.

LIV. RM., KITCHEN AND BDRM. furniture. Auto. washer. OR 3-4489.

LIBERAL TRADE-IN ON ALL HOT Point refrigerators priced at $199.95 and up with trade-in. R. B. Munro Electric, 1060 W. Huron.

MAGIC CHEF SPACE HEATER with blower. Heats 5 rooms. Call after 4:00. OR 3-1728.

MAPLE TWIN BEDS & SPRINGS. 2 unfinished 2-drawer overnight stands, unfinished 4-drawer chest, 2 sets rust traverse drapes. Fair cond. Priced reas. MI 4-0683.

MAPLE YOUTH BED AND MATtress maple full size bed, Simmons box spring and mattress, maple desk, wringer washing machine. Good condition. EM 3-3056 after 5 p.m.

MOVING TO FLA., SLIP-COVERED couch, chairs, power mower, etc. MA 6-1311.

MOTOROLA T.V. 20" MAHOGANY table model, nice condition, only $79.95. Milk's, MI 6-1300.

NORGE IRONER $30
FE 8-0993

NEW SEWING MACHINE FOR sale, will sacrifice. FE 5-1992, call after 6:00.

NEW HOTPOINT AIR CONDITIONer, was $329, now $239.95.
New Hotpoint refrigerator, was $409.95, now $309.95.
New Hotpoint refrigerator, was $279.95, now $199.95.
Used TV, $24.95 and up.
SWEET'S RADIO & APPLIANCE
423 W. Huron FE 4-1133.

POLISHER, VAPORIZER, AND spray gun for Electrolux sweeper, $15. 4170 Coats Rd., Lake Orion. MY 3-4702.

ROSE LIVING ROOM SUITE. Good cond. $35. OR 3-3806.

PR. NEWLY UPH. CHAIRS. 3 gateleg tables, desk, davenport. FE 5-1927.

REFRIGERATOR, ELECTRIC stove, dining room suite, T. V. FE 4-2663.

REBUILT WASHING MACHINES, all makes guaranteed. Thyle Electric, 502 N. Johnson. FE 4-5169.

RED DAVENPORT, $25; HI-BOY, Mics. FE 5-8325.

Sale Household Goods 57

REFRIGERATORS LAST YEARS 1955 models, one of America's best makes, perfect, new guaranteed for 5 years, but a new refrigerator for a little more than a used machine. Michigan Fluorescent, 393 Orchard Lake Ave.

9x12 Felt B. Rugs $3.95
HOUSE PAINT GAL. $1.49
RUBBER BASE PAINT, GAL. $3.75
4½' WALL TILE....25c
12x12 LINOLEUM, $7.20.
SYERS, 141 W. HURON FE 4-3064

SQ. TUB. MAYTAG.
EM 3-4158

SINGER ELECTRIC CONSOLE
Late model. Good condition. $49.95 terms. FE 5-1566.

8 SPECIAL EUREKA VACUUM cleaner, $69.95 floor model, $49.95. R. B. MUNRO, 1060 W. Huron.

SIMMONS HIDE-A-BED, PRACTically new, 1110 Tecumseh St., OR 3-4706.

TRADE-IN DEPT.
Recond. electric washer $29.95
Bendix auto. washer $49.95
5-pc. wood dinette $27.95
3-4 room oil heater $39.95
36" table top gas range $29.95
$219 val. 4-pc. L. Oak bedrm. set $89.95
3-pc wrought iron dinette $34.95
3-pc. living rm. suite $14.95
WYMAN'S
18 W. Pike St. FE 4-1122

STOVES, BOUGHT, SOLD, EXchanged, Turner's, 602 Mt. Clemens, FE 2-0801.

USED REFRIGS, STOVES, AND TV's. Priced right in good condition. Crump Electric. FE 4-3573.

TWEEDY GREEN ROUNDED back 7' davenport. $75. Walnut front desk, 56" high by 28" wide, $40. Both in fine shape. MA 6-6314.

TRADE ELECTRIC RANGES FOR gas ranges. R. B. Munro, 1060 W. Huron.

USED ELECTRIC STOVE. SELL or trade. MUlberry 9-1496.

USED DEPT.
17" G.E. blond TV $49.50
ABC washer $29.50
Frigidaire 5-Cu. Ft. $49.50
Coldspot Refrigerator $39.50
Many others to choose from
Clayton's Furn. & Appl.
3065 Orchard Lk. Rd. FE 5-9474

USED REFRIG. $39.95
Used gas stove $20.00
Used Washer ..... $ 5.00
Rollaway bed with mattress $16.95
New Bunk Beds from $39.95
LORD'S WAREHOUSE
2239 Elizabeth Lake Road
FE 5-3741

USED CARPET AND PADDING. 3 yrs. old. 24 yards. First $75 takes. FE 2-1954. 51 Riviera.

VACUUM CLEANERS, PARTS, brushes, all makes, 956 Myrtle.

Used Trade-in Dept.
Dresser $14.95
Washer $19.95
Lazy boy chair $19.95
Studio couch $24.50
1 set of bunk beds complete $39.95
Dining room table & chairs, mahogany $49.50
Vanity, chest & bed $59.50
Refrigerator $89.50
MANY ITEMS
CONVENIENT TERMS
THOMAS ECONOMY FURNITURE CO.
381 S. Saginaw St.
PONTIAC, MICH

USED GAS RANGES, $19.95 AND up. R. B. Munro Electric Co. 1060 W. Huron.

Used T.V. Bargains
12½" table or console $10.
17" table or consoles $28.
21" table or consoles $48.
TERMS
WAITE'S APPLIANCES
DOWNSTAIRS FLOOR

WASHER, $19.50; GAS STOVE, $14.50; elec. stove, $29.50; refrig., $39.50; dining set, 29.50; kitchen drop leaf table, 4 chairs, 12.95; davenport and chair, $19.50; beds, $4.95; dresser, $12.50; light oak china cabinette, 19.50; mahogany gate leg table, $19.50; coal and gas cook stove, $19.50; oil heater, 29.50; new coal and wood stoves, $16.95 up.
PEARSON'S FURNITURE
42 Orchard Lake Ave. FE 4-7881

WAYNE GAEBERT'S FLOOR SAMPLE SALE
Up to 25 per cent discount on all floor sample refrigerators, washers, dryers, gas and electric ranges and TV sets 2 yrs. to pay.
121 N. Saginaw FE 5-8189

WALNUT DINETTE SET, ALSO bedstead and springs. 2343 Hartford, Williams Lake.

WRINGER WASHER, LOOKS & runs like new, $49. 398 N. Paddock

WIZARD, 5-ROOM SPACE HEATer, 30 inch roll-away bed. FE 5-2628.

YOUTH BED, SOLID MAPLE, new mattress, $20. FE 8-1398.

For Sale Miscellaneous 60

PORTABLE ROYAL QUIET DEluxe typewriter. Magic Margin. $75. OR 3-4891.

2 SHUFFLE BOARDS FOR SALE, good condition. FE 2-1320.

4 OR 5 ROOM DUO-THERM OIL heater, good shape. EM 3-3546.

24 INCH HOLLAND COAL FURnace with auto blower and all controls. FE 4-4936.

40 GALLON OIL WATER HEATER. Excellent condition. New carburetor. $35. FE 8-0703.

1 BUGGY, CAR SEAT, TRAINING chair, play pen, bassinette, $30. FE 4-7459.

1 WELCH BABY BUGGY, $15; 1 play pen, $8; 1 wool pink sheath dress and jacket, $25—size 18, EM 3-3590.

1000 GALLON UNDERGROUND tank. After 6 p.m. FE 2-4821.

4 STORM WINDOWS, 34X62, OUTside measurements. Small Philray Oil heater, 1090 Boston.

2 LATHES, 1 HENDY AND 1 WALcott. Complete with chucks and all attachments. Call MU 4-0785, Milford. Ask for Tom.

4 HOT WATER RADIATORS. FE 2-1643.

28" BOY'S BICYCLE AND BABY crib, OR 3-5189.

2 COLEMAN OIL FLOOR FURnaces. For home or cottage, $45 per furnace. Call after 6, wk. days. Anytime weekends. OR 3-7457, 2309 Denby, Drayton Plains

$20 GRAVE MARKER
Beauty that lasts forever. FE 4-5264.

A FULL LINE OF USED LUMber, any lengths, 2625 Dearborn St., Rochester, FE 8-0624.

52 GAL. ELEC. HEATER ..$79.95
30 Gal. Auto. Gas Heater ... $54.95
Cab. sinks & fittings $59.50 up.
Laundry trays, stand faucets $18.95
SAVE PLUMBING
172 S. Saginaw, Pt

13" SOUTH BEND QUICK change gear lathe, motor in base. FE 5-2474.

ATTENTION HOME OWNERS
BUILDERS
NEW AND USED LUMBER AT BARGAIN PRICES
Field tile and fittings
Complete line of paints
Bargains in steel sash, I beams and angles.
Redi-Mix concrete and mortar, $1.15
Windows made to your order
Steel clothes posts, $9.90 pair
Sheet rock Cash & Carry, $1.55
Rock lath, cash & carry $1.15
Flush doors, from $5.50
Plywood—Nails—Doors hardware
Felts—Roll roofing & shingles
FREE ESTIMATES AND FHA TERMS
SURPLUS LUMBER
& Material Sales Co.
5340 Highland Rd. (M59) OR 3-7092
OPEN 8 - 5:30 Closed Sun.

ANCHOR FENCES
No money down FHA approved.
FREE ESTIMATES. FE 5-7471.

ASPHALT TILE
ARMSTRONG
9 X 9 X 1/8 INCH
4½c EACH
FLOOR SHOP
98 S. Saginaw St. Open 9 to 6

5-PC. CHROME SET $18; GIRL'S 26" BIKE, $8. OR 3-4288.

ANTIQUE CHEST, SEWING CABinet, 120 gal. ex. Heavy galvanized tank, women's aqua wool coat size 10, Men's green wool hunting suit size 38, Twin Elm farm nurseries, 11½ mi. out Hoscomb Road Clarkston Michigan.

BRICK: reclaimed — all you want. UNION WRECKING CO.
31248 W. 8 Mile Rd.

For Sale Miscellaneous 60

AUTO. WATER HEATERS, $44.95 6 ft. cast iron tubs, $64.95. Reverce trap toilets, $31.11. 5 pc. colored bath fun toilet, and lavatory $89.95 G. A. Thompson, 80 S. Perry.

BIG 2½ H. P. 21" ROTARY MOWER
$44
FLOOR MODELS & DEMONSTRATORS
Waite's Sporting Goods
DOWNSTAIRS FLOOR

BURMEISTER
4x8" Plasterboard $1.25
4x8⅜" Plasterboard $1.42
4x8¾" Plasterboard $1.75
4x10 and 4x12 also in stock
25 lb. Crown Coat an Q. $2.25
25 lb. Joint Cement in Q. $2.20
250 ft. joint system $3.75
250 ft. perforated tape ..... $ .90
80 lb. bag of gypsolite $1.25
80 lb. bag of lime ..... $ .60
4x8⅜ fir plyscore $5.45
4x8¾ plywood $3.95
100

Sand, Gravel & Dirt 66

A-1 DIRT, TOP SOIL, FILL DIRT, sand & gravel. FE 2-3469.

A-1 TOP SOIL, CALL P. J. WALdie. FE 2-7611.

A-1 TOP SOIL, FILL, SAND & gravel. Del George Burkiow. FE 2-3947.

A-1 TOP SOIL, RICH, BLACK dirt, Sand, gravel and fill dirt. Eugene Bennett, FE 2-4788.

A-1 TOP SOIL, CRUSHED STONE, Sand, gravel fill. Lyle Conklin, FE 8-1113 or FE 2-3972.

A-1 FERTILIZED TOP SOIL, ALL types sand, gravel, dirt delivered. OR 3-5800.

A-1 TOP SOIL, CRUSHED STONE, Sand, gravel, fill. Peat. Earl Howard. EM 3-0031.

AL'S TOP SOIL — ROTOVATED. Loaded daily. $10 delivered. FE 2-0077 and FE 4-0646.

ATTENTION TRUCKERS: LOADing fill dirt daily on North Avery off Elizabeth Lk. Rd. OR 3-1549.

ATTENTION! WE DELIVER 1, 2, 3 or more yards of washed sand, gravel top soil fill and crushed stone. Call anytime. G. R. Stuart, FE 4-6384.

BLACK DIRT, CLAY LOAM, PEAT moss, Humus mixed. Top dressing, 10A crush or round, gravel & sand. L. Slade, FE 5-0448.

BLACK DIRT, SAND, GRAVEL. FE 2-1768. Cleo Price.

BLACK DIRT, SAND FILL, AND bulldozing. MA 5-1239.

BLACK DIRT, SAND & GRAVEL, delivered immediately. FE 2-4369.

BULL DOZING AND TOP SOIL. Call OR 3-8545.

DUMP TRUCK SERVICE. BLACK dirt, fill dirt, sand and gravel. FE 5-0677.

FILL DIRT, TOP SOIL, GRAVEL. OR 3-1091 or MA 5-0739.

GOOD FARM TOP SOIL, 5 YARD load, $10 delivered. FE 4-0568.

IMMEDIATE DELIVERY ON FILL dirt, top soil, black dirt and gravel. FE 5-2125.

PROMPT DELIVERY, 2½ YDS. Black dirt or peat. OR 3-0644.

PONTIAC LAKE BLDRS. SUPPLY Wash sand and gravel. Fill dirt, cement and mortar trucking. OR 3-1534.

ROAD GRAVEL, 5 YDS., $7. DElivered. FE 4-3568.

Shredded Black Dirt
FOR TOP DRESSING
WE DELIVER
B. L. French FE 5-7551

STATE TESTED TOP SOIL, black dirt, sand, gravel and fill. EM 3-4815.

TOP SOIL AND CLAY FILL FROM old State Farm property. Elizabeth Lk. and Telegraph Rd. FE 3-0256 or FE 5-1123.

TOP SOIL, PEAT MOSS FILL dirt, gravel and crushed stone. Loading truck. Wholesale FE 4-0041, 2384 Auburn Rd.

TOP SOIL, SAND, GRAVEL AND cinders. FE 4-3371.

3 YARDS WELL ROTTED, MAnure, $12 delivered. FE 4-7222.

Wood, Coal & Fuel 67

DRY OAK OR MIXED CORD wood, delivered. Phone FE 3-7186.

FIREPLACE CANNEL COAL, FURnace & fireplace wood. Speedway Fuel Oil, 436 Orchard Lake Av. Pt. FE 5-6189, Oakland Fuel & Paint.

FIREPLACE WOOD FOR SALE, all Hickory and Oak, 18 to 24 inches. FE 7-0409 or Eves. OR 3-1388.

Plants, Trees, Shrubs 68

FINAL CLOSING SALE
Must sell all stock this fall. Small evergreens for foundation planting. Some large spruce for estate planting. You dig. Bring shovel & burlap. Twin Elm Farm Nurseries, 1½ Mi. out Holcomb Road, Clarkston, Michigan.

PLANT NOW
Evergreens at bargain prices.
LAKESIDE NURSERY
3944 Elk. Lk. Rd. Open eves. Sun.

A BLUE SPRUCE FOR YOU. ALso Blackhill and Norway Pine, Scotch, Australian & Mugho, Arborvitaes, Junipers, Concolor fir, native trees. Dig your own. Bring tools and burlap. 2922 Sleeth Rd., 2 miles W of Commerce Village. 1½ miles E. of Wixom and Duck Lake Rd. Intersection. Open every day from 8 to 5. MU 4-0038.

SHRUBBERY & TREES OF ALL kinds. Blue Spruce, from 4 ft. up to 10 ft. Also Yews, Juniper, shade trees of all kinds. Pontiac Landscaping, 833 S. Blvd. E. FE 5-0477.

FOR SALE: 5,000 BEAUTIFUL evergreens up to 7 feet tall. Rootpruned and trimmed. Your choice, $1.00. Up 17 miles north of Pontiac on Dixie Highway. Turn right at Orange Hall road at Mathews Clinic and Groveland Eye Hospital and go ¼ mile to Groveland Farms. Phone Holly, MElrose 7-5094 or MElrose 7-7281.

For Sale Pets 69

1½ YR. OLD MALE BOXER, AKC, registered. FE 5-2738.

2 FEMALE BOSTON TERRIER puppies, $35 each, AKC reg. OR 3-4073.

2 GOOD MALE RABBIT AND pheasant dogs. Also 1 pup, ready to start. 2180 Davisburg Rd. ME 4-0407.

2 YOUNG COON HOUNDS, 1 started. MA 5-2566.

5½ YR. OLD BOXER, REASONable. No papers. OL 1-0071.

AKC BOXER PUPPY. AWN. 3250 Crooks Rd. FE 5-1037.

AKC REG AIREDALES. EXC. bloodline. FE 8-1823 after 6 p.m.

AKC BOXER PUPPIES REASONable, call MU 9-0807 or MU 9-2017.

AKC REGISTERED BOXER PUP. 6 weeks old, female. OR 3-7944.

AKC REG. BRITTANY SPANIEL, male, 1 yr., 10 months. Exc. hunter. Also 2 pups, 3 mos. FE 3-3234.

AKC REGISTERED GERMAN Shepherd, fawn watch dog, extra well trained. FE 2-0589.

AKC COCKER PUPS, WHITE & buff. FE 3-3243.

AKC WHITE PEKINGESE, MALE. Cheap. FE 5-7408 after 4:30.

AKC MALE BEAGLES, 1 & 1½ YR. old. Also puppies 4 mo. FE 4-2921.

AKC GERMAN SHORTHAIRED pointer pups, 3½ months old, $35 each. FE 4-4006.

AKC. REG. BEAGLE, 16 MONTHS old. Started. FE 2-9640.

BEAUTIFUL AKC REG. 6-WK. OLD Beagles, 24 field champions in pedigree, $15 and $20. FE 5-7389.

BEAGLE STUD: FLD. CH. PLEASant Run Instructor, son of Fld. Ch.Nu-Ste Buddy and full brother to Int. Fld. Ch. Pleasant Run Diplomat; the leading sires in the U.S. Fee $20. Ph. OR 3-7324.

BEAGLES
FE 5-9607

BRITTANIES, AKC, 2 LITTERS, 14 and 16 wks., $30 and $40. Maple 8-5652.

BIRD DOG WTD, 1 TO 6 YRS. old, Reasonable. MA 4-1249.

BOSTONS AT STUD. AKC. CURtiss. OR 3-8296.

COON HOUND, FEMALE, 2 YRS. old. Flott—Black and Tan, breeding, $25. 7965 Sashabaw. MA 5-2191.

DACHSHUND PUPPIES, AKC REG. 8 wks., red, black and tan. LI 3-5762.

DACHSHUND PUPPIES, REG. Red, 7 wks. old. MA 6-0460.

FROST PET SHOP
Tropical fish, parakeets, and supplies.
401 Central Ave. Lake Orion
MY 3-1691

FOR SALE: 3 AKC BEAGLE pups, 8 mo. Farm-raised and ready to start. James Abney, Holly, MElrose 4-3713.

FOR SALE: BRITTANY SPANIEL pups, AKC reg. Futurity nominated. Call Midwest 4-7329.

DOGS, COON STOCK, FROM 2 TO 4 years. Some started. FE 5-6616.

GREAT DANES
AKC fawn puppies, $75, up. Time payments available. FE 5-1891.

GERMAN SHEPHERD PUP, AKC, like silver, grey, both sexes, 7250 S. Holly Rd., Fenton. Maine 9-6978.

GERMAN SHEPHERD, MALE, reg., 16 Mo. old. FE 2-6985.

LABRADOR RETRIEVER, MALE puppy. Sire: Dual Ch. Kingswere Black Ebony, Mayfair 9-2613.

MONKEYS, HAMSTERS, ALL PET Shop, 69 S. Astor. FE 4-8433.

POODLES
Toy & small min. $65 up. 3 colors, toy terriers. MY 3-2690.

PART SETTER PUPS. $5. MU 4-0014.

PARAKEETS — SUPPLIES
183 Sanderson FE 5-5031

PEKINGESE PUPPIES, 7 WEEKS old. OR 3-3675.

REGISTERED POINTER, GOOD pheasant dog, 3 yrs. old. Reasonable. 240 Dover Rd., off Elizabeth Lake Rd.

For Sale Pets 69

PARAKEETS, CANARIES, CAGES and supplies. Crane's Bird Hatchery. 3489 Auburn Rd. FE 4-0510

PARAKEETS, CANARIES, CAGES. Food. Since 1927, 554 Oakland Ave.

Parakeets Guar. to Talk
Canaries, Cages, supplies. 591 4th St. FE 2-4025.

REGISTERED BEAGLES AND non-registered. Old dogs and puppies. Freeman Peace, 13327 Fegan Rd., Holly. Home phone, ME 4-4601, or business, ME 4-5211.

REG. ENGLISH SETTER PUPpies. Also 2½ yr. old male. FE 4-9385.

TOY FOX TERRIER, 2 MO., REG. OR 3-7729.

THOROUGHBRED BOXER PUP, 8 weeks. Female. MY 2-4063.

TRAINED BEAGLES, GERMAN pointer, trial given. 3091 Rochaven, between Adams & Crooks.

WANTED: POMERANIAN MALE. Pet for children. FE 5-0476.

Dogs Trained, Boarded 70

DOGS, CATS BOARDED DOGS trained. Burr-Shell, 373 S. Telegraph

Hay, Grain & Feed 71

ALL TYPES OF HAY FOR SALE, also straw. Will deliver. OA 8-2179.

HAY, GRAIN & ROUGH LUMBER. MAple 5-0600.

38 ACRES OF SILAGE CORN, $30 per acre. 3340 E. Silverbell Rd. FE 4-0683.

For Sale Livestock 72

3 GOOD RIDING HORSES, GENtle. Best offer. FE 4-9697.

8 EWES, 3 YRS. OLD, REG. Ram, 3 yrs. old. EM 3-0519.

12 EWES AND 1 CORREDALE ram. MA 4-2304.

EXCEPTIONAL WELSH PONY, 4 yrs. old. Stands 12 hands. Ideal for children plus good contestor. 48 Sashabaw Rd., Ortonville. Ortonville 13F-31.

FAT CALF FOR YOUR FREEZER. 4 yr. Holstein family cow. 10 pullets. Call after 5, MY 3-2707.

FRESH HOLSTEIN COW. 1551 DAvison Lk. Rd. OA 8-3576.

I HAVE TWO HORSES THAT I would like to have boarded on farm near Pontiac. I will provide the feed. Write box 15, Pontiac Press.

PIG, BARROW, APPROX. 70 LBS. 24305 W. 13 Mile Rd. MA 6-2166.

Wanted Livestock 73

WANTED: HOGS AND SMALL pigs. Forrest Jones, Maple 5-8206.

For Sale Poultry 74

3 CONRAD ROUEN HENS & drakes, also Muscovy ducks. EM 3-2357.

34 RHODE ISLAND RED PULlets, $1.50 ea. 6370 Whipple Lake Rd., Clarkston.

FRYERS AND RABBITS. ALL sizes. FE 2-7240.

Sale Farm Produce 75

ALL VARIETIES OF APPLES. Fresh cider, honey. Open daily 1 p.m. to 8 p.m. All day Sat. Kingsbury's Orchard Market, 2330 W. Clarkston Rd. ½ Mi. W. of Joslyn.

APPLES
Most varieties, $1 bu. up. Markus Orchard, 10401 Hadley Rd., Clarkston.

BULLDOZER AND TILT BED dual wheeled trailer. Both like new. MI 4-7775.

GRAPES, $2.50 A BUSHEL. FE 3-2044.

PEACHES, KALHAVENS, ALBERtas, fertile Hales, a bushel or truck load. Also prunes, plums and apples, Hilltop Orchards ¼ mile S. of Fenton on Hartland Rd. (Old U.S. 23). MAin 9-2912.

GRAPES, 606 TEX AVE. ACROSS from Yellow Cab.

LAST CHANCE FOR TOMATOES! Semi-ripe and green tomatoes, pick them yourself, $1.00 level bushel. Bring own baskets. 3660 Giddings. FE 5-0660.

OAKLAND COUNTY FARMERS MARKET
Fresh vegetables, dressed poultry and eggs, flowers and plants. Berries, apples and other fruits in season. Open Tues. and Sat. 7 A.M. to 1:30 P.M. Thurs. 2 P.M. to 8 P.M. 2350 PONTIAC LAKE RD FE 3-8078

PEACHES, PEARS AND APPLES. 84 W. Chicago.

PEACHES, ELBERTA & KAL HAVen, MacIntosh apples, French Orchards, 1040 Hartland Rd. S. village limits, Fenton.

PEACHES — THIS IS THE LAST week of the peach season. Get yours now. Fine quality fruit, Alberta, Kalhaven, Hale, Rio-Oso-Gem as long as they last. Also, apple bargains from $1.50 bushel up, please bring baskets. Oakland Orchards 2290 E. Commerce Rd. Between Burns & Duck Lake Rd. Milford.

PEACHES, PICK YOUR OWN, $1.50 a bushel. 3356 Bald Mt. Rd.

LAST CALL FOR ELBERTA peaches, apples, and potatoes, at Sutton's Orchard. 326 N. Lk. Angelus Rd.

VARIETY OF APPLES. GLACKmore Farms, 1900 Silverbell Rd.

WE HAVE BARRELS AND KEGS of all sizes from 5 to 50 gal. OL 2-8082. Yates Cider Mill, 33 Mile and Dequindre, Rochester, Mich.

Sale Farm Equipment 76

POTATOES
Pick up your winter supply of potatoes. Bring your own containers. At 600 Lockhaven Rd. FE 5-1413.

SPECIAL: BARTLETT PEARS, apples fresh honey. Kingsbury Orchard Market, 2330 Clarston-Orion Rd., west of Joslyn.

AVERY COPO TRACTOR, RUNS very good. $225. OR 3-4338. Aft. 5.

1947 FORD FARM TRACTOR. FE 5-3078.

NEW EQUIPMENT
1956 FERGUSON TO 35 TRACTORS
616-FRONT 11-38 REAR TIRES
$1895
SHAWNEE H DUTY LOADERS
2000 LB. LIFT—8 FT. DUMP
12 GAL. PUMP
$614
PLUS BUCKET
SHAWNEE H. DUTY BACK HOE
25 GAL. PUMP CHROME RAMA
$1250
COMBINATION OFFER
TRACTOR LOADER AND BACK HOE
$3,179 PLUS BUDKETS
BIGGEST ASSORTMENT OF USED MACHINES IN MICHIGAN

BLACKETT INC.
29030 Grand River, Farmington
KEnwood 3-5400 Greenleaf 4-0120

FORD TRACTOR, WAGON, 3 SECtion springtooth, pto disc, grader blade, and loading bar. Call Milford, MUtual 4-2383 after 5:30 p.m.

1952 FERGUSON TRACTOR AND trencher, 4 ft. & 7 ft. room, new cutters and frost chisels. Sacrifice $1,700. Cal FE 8-3263 after 7:00 p.m.

ALLIS CHALMERS 2 ROW CORN picker in good condition. After 3 p.m. MA 6-2764.

BOLENS, HUSKEY RIDEMASTER, 5 h.p. tractor with attachments. $275. OL 2-4091.

CIDER PRESS LARGE CAPACity, 50 bushel per pressing, also various cider equipment. J. B. Main, 54 E. Long Lake Rd. Birm. MU 9-2345.

FALL SPECIAL
Tractors, mowers, tillers & sickle bars, New & used. Bargain priced. Evans Equipment, 6907 Dixie Hwy MA 5-7878.

NOTICE
WE ARE OUT TO WIN AN ALL FREE EXPENSE TRIP TO DALLAS, TEXAS
WE ARE GIVING EXTRA LONG DEALS ON NEW FARMALL TRACTORS SO COME IN OR CALL US TODAY.
LIMITED TIME ONLY
KING BROS.
FE 4-0124 FE 4-1112
YOUR J. D. DEALER
PONTIAC RD. AT OPDYKE

Sale Farm Equipment 76

1,200 FIELD CRATES, (SOME folding), 7272 32 Mile Rd., Utica. RE 9-7781.

FORD FERGUSON TRACTOR, 16" Single B. Plow 7 tooth tiller, Spring Tooth, heavy duty wagon on Rubber and 200 good used apple and Potato crates. Twin Elm Nurseries 1½ Mi. out Holcomb Road, Clarkston, Michigan.

FRAZER ROTO TILLERS, NEW and used. Parts & Service. L. W. Avis Service, 1360 Opdyke.

Special Offer
EXTRA
New Discount
CASE CHOPPER
GRAIN DRILL
DISC HARROWS
Good Used Tractors
BLADES, BACK HOES, LOADER PARTS AND SERVICE
TRADE-INS WANTED
E-Z CREDIT TERMS
LOW INTEREST RATES
BUY AND SAVE AT
HOUGHTEN & SON
528 North Main Rochester
OLive 1-9781

AA BUYS
Riding and walking garden tractor, 2½ to 8½ HP.
Several used tractors.
Lawnmowers, new and used.
Blades for most all rotary mowers.
Terms.
LEE'S SALES & SERVICE
921 Mt. Clemens St. FE 3-8530

McCULLOCH CHAIN SAWS
Rentals Parts & Repairs.
1890 Crooks Rd MI 6-0446

McCULLOCH CHAIN SAWS; DROP in and see 'em at W. F. Miller's Garden & Lawn Equipment, 1583 South Woodward (North of 14 Mile Rd.) Birmingham, Mich. Phone MIdwest 4-6083.

SEE US FOR CORN BINDERS, corn pickers, and corn cribbing. Davis Machinery, Phone 45R3, Ortonville.

1953 FERGUSON FRONTEND loader with back hoe, cheap. FE 4-6962.

Auction Sale 77

AUCTION SALE EVERY WEDnesday night, 7 p.m. Large assortment of household furniture, tools and personal effects. L. E. Smart, Sale Farm, 230 West Tienken Rd., Rochester

For Sale Housetrailers 78

16 FT. SLEEPS FOUR. $150. 1083 Meadowlawn. FE 4-2009.

22-FT. HOUSETRAILER, IN GOOD condition. $300. At 256 Osmun.

1955 — 44 FT. GENERAL. $3300. Terms for Pontiac Mfr. Emp. Inquire 850 Joslyn. FE 2-9296.

21' ALUMINUM HOUSETRAILER, 1949. Very good cond. 12 Downing Court, Trailer 12

28 FT. RICHARDSON, MODERN, all alum., exc. condition, $350 down. FE 8-3944.

27 FT. GOSTEM, HOUSETRAILER, $450 cash, or trade for young cattle. FE 5-6839. Call between 8 and 4:30 p.m.

FOR USED TRAILERS COME TO a small town for small prices. We have sports trailers and mobile homes. Holly Coach Sales, 18210 Milford Rd., Holly, Mich. MElrose 4-6771.

HOUSETRAILER, '56 SCHOLTE, 42', 3 bdrms. Used very little. Perfect cond. First $3,500. EM 3-3311.

SEE THEM NOW
THE ALL NEW 1956
TEN WIDE
42' AND 46'
PONTIAC CHIEF
King size for lots more room to live. Just step into the Pontiac Chief and see the touch of glamore for luxurious living. 9' wides available from 28' to 50'. Also a fine assortion of reconditioned modern mobile homes. These may be purchased on our new, deferred payment plan, on credit life policy free on all contract purchases

HUTCHINSON MOBILE HOMES
4301 Dixie Hwy
Drayton Plains OR 3-1202
and
2380 S. Dort Hwy. Flint

BEAUTIFUL 26 FT. MODERN housetrailer. Excellent condition. 468 Orbon Ave Rd. EM 3-4998.

USED TRAILERS WANTED TO sell—will sell your trailer on lot for a 10 per cent commission. Holly Coach Sales, 18210 Milford Rd., Holly, Michigan. MElrose 4-6771.

'47, 27-FT. TRAILER. $650. OR 3-1373.

30-FT. MODERN 1956 SPORTSMAN. FE 4-0632.

'54 PONTIAC CHIEF. 40 FT. 170 Opdyke, lot 78 After 6. FE 4-0138.

OXFORD Trailer Sales
NEW 1957 TRAILERS
ON OUR LOT NOW
Generals, Stewart's, Lollys, and Va-Ka-Shun-Elite 14½ to 40 ft. 8 and 10 wide.
Used trailers all sizes. Parts and access. 5 per cent bank rates. Low insurance Phone MYrtle 2-0721, M24, 1 mile S. of Lk. Orion.

'54 EL CAR 41' 2 BEDROOM. Used 1 mos. $2000 equity. Save $1,000. 170 N. Opdyke Rd., lot 65.

33 FT. MODERN, FULL SIZED bath, call FE 2-6097.

Trailer Exchange
ANDERSON CHAMPION PRAIRIE SCHOONER, BEEMER, SHORELINE
1, 2 and 3 bedroom, 16 to 50 ft. Also 10 ft. wide. Bank rates. Best terms in area. Late model modern John Reconditioned, like new, 10 per cent & less down.

BOTTLE GAS and ACCESSORIES STORE
Cars wired, hitches and overloads installed.
GOLD BELL GIFT STAMPS ON ALL PURCHASES.
60 S. Telegraph FE 3-3200
Parts & service. 9 a.m. to 6 p.m. closed Sundays. Trailer Sales & bottle gas open evenings & Sunday p.m.

ROAD KING SPORTSMAN HOUSEtrailer. Sleeps 3. Reasonable. FE 4-3596.

31' MODERN MOBILE SPORTSman. Reasonable. Inquire 4787 Dixie Highway

Rent Trailer Space 79

A FEW SPACES OVERLOOKING Square Lk. Paved roads, and large lots FE 2-5295.

OXFORD MOBILE MANOR FOR those who want the best at reasonable rates. Quiet, safe for children. 40 by 100 lots. The best in utilities. Phone MYrtle 2-0721 or Oakland 8-3022 for further information. Park location 3 miles E. of Oxford on Lakeville Rd.

PRIVATE TRAILER SPACE FOR rent. ½ mi. north of Hwy. 59, on U.S. 23, Hartland 2581.

Auto Accessories 80

2 '51 CHEV. DOORS AND PART. FE 2-3469.

3 700-15 TRUCK WHEELS AND tires. MA 5-0081.

For Sale Tires 80-A

GOODYEAR, FIRESTONE, GOODrich, U.S. Black & white side walls, off new cars. Full guarantee. Up to 50 per cent off Standard size.
ED. WILLIAMS
451 S. Saginaw at Auburn

GOOD USED TIRES BARGAIN. Spares, all sizes $3.50 and up. These tires traded in on new Kelly Springfields.
SERVICE TIRE & TREADING CO.
481 N. Perry St FE 5-0649

LOOK!
670x15 suburbanite mud & snow tires. Remold. $10.95 exchange plus tax.
STATE TIRE SALES
803 S. Saginaw FE 4-0687

WE BUY AND SELL GOOD USED tires. $5.00 up. Also whitewalls.
STATE TIRE SALES
803 S. Saginaw FE 4-0687

FUNNY BUSINESS by Hershberger



"It makes them nervous to be watched while they're working!"

Auto Service 81

CRANESHAFT GRINDING IN THE car. Cylinders rebored. Buick Machine Shop 23 Hood Phone FE 2-2563.

MID-STATE HYDRAMATIC SERVice, Hydramatic Fordomatic, Mercomatic transmission rebuilt, exchanged and installed. $65 and up. FE 7-8541 Guaranteed.

Sale Motor Scooters 82

'49 CUSHMAN SCOOTER. $60. Further information all OA 8-2192

For Sale Motorcycles 83

CASH FOR GOOD LIGHT WEIGHT motorcycle OA 8-2715.

FOR PARTS AND SERVICE ON your Harley Davidson see Harley Davidson Sales Co., 372 South Saginaw.

For Sale Bicycles 84

BOY'S BICYCLE, 1956. PH. FE 5-5649. Call after 5 p.m.

BOY'S 16-INCH BICYCLE WITH training wheel. $15. FE 4-6936.

BOY'S GENERAL BICYCLE, 26" $15. FE 5-5316.

GIRL'S 20 INCH J. C. HIGGINS. Very good FE 8-2794.

Boats & Accessories 85

12 FT. ALUMINM CAR TOP boat. FE 2-7772.

16 FT. SAILBOAT. A-1 CONDITION. In water now. Also 12 ft. aluminum boat with motor. Mornings or Sunday. EM 3-2397.

14 FT. WOLVERINE, MOLDED plywood, $250. 1340 W. Huron.

14-FT. FIBERGLAS BOTTOM BOAT 7½ h.p. motor and trailer. Good condition. FE 2-3462.

SAIL BOAT
14' — 19' Mast, Fiberglass covered Hull, White sail. Exc. cond. $300. OR 3-5234

1950 PONTIAC 8, MOTOR AND hydra. trans. Real good. 197 S. Johnson.

'56 WOLVERINE MOLDED 14 RUNabout, 20 h.p. Evinrude. Tee Nee trailer. Windshield, steering, lights, flags, cushions, cover. A beauty. $1,000. 70 Exmore. FE 5-7405.

EXCELLENT VALUES ON NEW & USED BOATS & MERCURY MOTORS. SIGN UP NOW FOR OUR WINTER STORAGE AND PICK-UP SERVICE.
INLAND LAKE SALES
FE 4-7121 3127 W. Huron FE 2-6122

FIBERGLAS MATERIALS TO COVer your boats, decks, etc. Flexiglas for windshields. Plastic supplies, wholesale prices.
Open Sat. 9 to 1
FEDERAL
REINFORCED PLASTICS
48 W. 14 Mile Rd. at John R. Lincoln 2-9442

14-FT. WOLVERINE WAGEMAKER deluxe with 25 h.p. Evinrude motor. $600. OR 3-1098.

INSIDE AND OUTSIDE STORAGE for boats. Winter storage for motors. Also pick-up service. Repairs and refinishing.
Harrington Boat Works
1299 S. Telegraph FE 2-0033

LYMAN BOAT 6 FT. WITH MERcury 7½ motor, like new. $700. EM 3-4097.

JOHNSON OUTBOARD MOTORS Sales and Service Starcraft & Lonestar boats. Teenee and Little Dude trailers. Everything for the Boat.
OWENS MARINE SUPPLY
100 Orchard Lake Ave.
Phone FE 2-9020

MERCURY OUTBOARD MOTORS parts and service Shorty Hook's Place, 3735 Orchard Lake Ave.

MERCURY AND CHAMPION OUTboard motors
ANDERSON HARDWARE CO.
2182 S. Telegraph FE 5-0062

16 FT. SAILBOAT, A-1 CONDITION. In water now. Also 12 ft. aluminum boat with motor. Mornings or Sunday. EM 3-2397.

15 H. P. OLIVER OUTBOARD MOTOR
$238
REGULARLY SOLD FOR $349.50 Forward, neutral, reverse, floor models, 2 only Terms.
Waite's Sporting Goods
DOWNSTAIRS FLOOR

For Sale Airplanes 86

1946 AERONCA CHAMP, GOOD condition, $700 Also 1-quarter interest in Cessna 140. OR 3-0434 or OR 3-8634.

Transportation Offered 87

CAR LEAVING FOR HARRISburg, Ill. Would like passenger to share expenses Leaving Tues. 5 p.m. Return Sunday. FE 2-0496.

FLY BY AIRLINER CALIFORnia, $75: St. Petersburg, Tampa, Miami, $39.81; Honolulu, $185; plus tax. Ferry Service Inc. OR 3-1294.

TRUCK GOING NOR'H. PART load either way. FE 4-0906.

Wanted Used Cars 88

WE PAY
Top Dollar
For Clean Used Cars & Trucks
Matthews-Hargreaves
211 S. Saginaw St FE 4-4546

JUNK & WRECKED CARS
TOP $$$$
EAST SIDE AUTO PARTS
181 E. Pike St FE 5-0855

SCRAP AND DISABLED CARS for scrap. MY 3-5491.

See M&M Motor Sales
For top dollar on late model cars. 2037 Dixie Hwy OR 3-1603

WANTED — JUNKED OR USED cars, any make any model. Top $$$ paid.
BAGLEY AUTO PARTS
FE 5-0218 170 BAGLEY ST.

WTD: JUNK CARS & SCRAP service Call FE 4-8582

WANTED SCRAP CARS
Ph. OR 3-4511

HIGH $$$ Paid
WE PAY TOP DOLLAR FOR SHARP LATE MODEL CARS.
COMMUNITY MOTORS
803 N. Main, Rochester
OPEN 'TIL 10 P.M.
OLive 2-0311

Wanted Used Cars 88

Bud Shelton Motor Sales
Pays top dollar for late models. Cor. Auburn & E. Blvd. FE 4-6726

SHOP IT
Then Bring it Here
We pay top dollar for sharp cars.
AVERILL'S
2020 Dixie Hwy.
FE 2-9878 FE 4-6896

WE NEED USED CARS AND trucks. Get our prices before you sell.
North Chevrolet's Big Lot in Birmingham

HIGH $$$ PAID
BUYING FOR
OUT OF STATE DEALS
GLENN'S
MOTOR SALES
254 S. SAGINAW ST. FE 4-7371

CASH FOR ANY MAKE OR LATE models. Economy, 23 Auburn.

UP TO $50 FOR JUNK & CHEAP cars. FE 2-2666 days or eves.

THE HIGH DOLLAR
For high grade used cars. We need them. Drive the extra miles, it will pay you well. 4540 Dixie Hwy.
H. J. VAN WELT
OR 3-1385

Wanted Used Trucks 89

WANTED TO BUY FORD TRACtor. FE 3-4750.

For Sale Trucks 90

1½ TON FORD COE WRECKER. $200. OR 3-1924.

'55 CHEV. ½ TON PICK-UP. Long box, 6 ply tires. R&H, $950. FE 7-8253.

1947 CHEV DUMP, GOOD CONdition, new rubber. FE 5-1097.

CHEV. 1956 ½ TON PICKUP, RAdio and heater, turn signals, new truck appearance. Save plenty on this one. Just your car or truck down.
Haskins Chev.
6715 Dixie Highway at M15
Maple 8-5071 Open nites 'til 9

'52 CHEV. ½-TON, PICKUP, good condition, OR 3-5169.

Wilson GMC
New & Used Trucks
Oakland at Cass
FE 5-9485

1950 GMC 5 YD. DUMP, EXC condition. Good rubber. FE 8-1471.

FOR SALE: CHEV. DUMP TRUCK. $350. OR 3-9718.

GMC STAKE 1½ TON 53-MODEL 353. Like new. FE 4-3790 after 4:30 p.m.

STEEL HAULERS
For sale, short, double L. F. Mack Tandum, 1952, Trailmobile, 4-wheeler, 1953, good condition, with or without job. $5000. Terms. LI 3-3925.

'48 DODGE, 1 TON WRECKER. FE 4-4078.

DUMP TRUCK WITH JOB. TAKE car in trade. 3900 Baldwin.

'49 FORD, ½ TON PANEL. GOOD condition. $125. EM 3-4827.

1952 FORD DUMP. OR 3-5800. 8347 Waltham.

'46 CHEV. LONG WHEEL BASE, chassis and cab, like new. 2780 Walton Blvd.

WILSON GMC
New and Used Trucks
1951 GMC Pickup
1950 Chevrolet Pickup
1952 Chevrolet Pickup
1949 Chevrolet Suburban
1951 Ford Tractor
MICHIGAN'S LARGEST GMC TRUCK DEALER
OAKLAND AT CASS
FE 5-9485

'53 STUDEBAKER ½ TON WITH overdrive. Like new. FE 8-3406.

620 GMC TRACTOR, ONLY 80,000 actual miles; 30-ft. tandem insulated van trailer, good mechanically. Good rubber. MA 5-8611.

For Sale Cars 91

'54 CHEV. STATION WAGON, 4 dr. Sell or trade. Reasonable. FE 5-6979.

'54 CHEV., CLEAN, 2-DR. 210 SEdan, low mileage, private owner. FE 5-5677 after 6 p.m.

CHEVROLET, '50 BEL AIR, ONE owner. Smells like new. $295 & transportation. 43410 Grand River corner Novi Rd.

SHOP
SUNDAY
BUY
MONDAY
YOU CAN'T BEAT OUR DEAL.
RIEMENSCHNEIDER
DODGE-PLYMOUTH
HARD TO SPELL, EASY TO DEAL WITH
232 S. Saginaw FE 2-9131

1950 CHEV. BEL AIR HARDTOP. FE 5-3136 after 4:00.

'53 CHEV. DELUXE 2-DOOR, R&H, bargain. EM 3-0081.

CHEV. 1954, R&H, LIKE NEW. $895. EM 3-0117.

CHEVROLET 1946 CL. CPE. RAdio and heater. $50 full price. 197 S. Johnson.

1951 CHEVROLET 2-DR., RADIO & heater. Assume payments of $10.33 per Mo. Call Credit Mgr., Mr. Parks, Midwest 4-7500. Harold Turner, Ford.

1954 CHEVIE CONVERTIBLE, like new, all extras. FE 5-0178.

1951 CHEV. 5 PASSENGER COUPE, clean bargain. FE 3-7542, Dealer.

1956 DESOTO, 4 DOOR, LIKE NEW. Sacrifice for quick sale, private owner. MI 6-3090.

'50 DODGE, FAIR CONDITION. Orlando 2-7180.

'50 FORD V-8, 2 DOOR, GOOD condition, EM 3-4721.

TAYLOR'S
'56 Olds 98 Hardtop Demo.
'56 Chev. 8 P.G. wagon demo.
'53 Chev. Bel Air hardtop.
Chev. pick-up.
'50 Ford pickup.
TAYLOR CHEVROLET
Walled Lake MA 4-1561
OAKLAND COUNTY'S OLDEST CHEV. DEALERSHIP

'50 FORD, NO RUST. FE 8-6300. $300.

'56 FORD, BLACK AND WHITE, 4dr. Victoria with Ford-O-Matic, 235 HP. engine, fully equipped, safety features. OR 3-3186.

1947 FORD 2 DR. GOOD SHAPE, inquire 930 LaSalle.

FORD '56, COMPANY OFFICIAL, 4 dr. Custom 6, 2 tone, W. Side walls. R & H. $1,800. MI 6-0264. Sat. and Sun.

FORD 1956 VICTORIA 8, BLACK 2 dr. Radio and heater, power steering, Ford-O-Matic, whitewall tires, padded-safety group. Black and white upholstery, very low mileage. $1,975. 304 E. Liberty, Milford. MU 4-4281.

"Bright Spot"
Jerome
OLDS-CADILLAC
Cass at Orchard Lake
FE 8-0488

1953 FORD RANCH WAGON, NEW motor, good condition throughout. One owner. $895. OL 2-1301.

1950 FORD 2-DR., RADIO & HEATer. Assume payments of $10.33 per Mo. Call Credit Mgr. Mr. Parks, Midwest 4-7500, Harold Turner, Ford.

'52 FORD ROADSTER, DROPPED axle, Hydraulic brakes. No motor. Unfinished, $160. EM 3-3191.

1947 FORD 6 CLYINDER. R & H. Dependable transportation. Tires like new. $85. MI 4-3542.

JACK HAUPT PONTIAC SALES
Clarkston
'56 Demo, full power, loaded, must go.
'53 Pontiac, 4 door, deluxe.
'52 Pontiac, 4 door, del.
'51 Cadillac, 4 door, 4-1 shape.
'54 Chev. 2 door, Powerglide.
'54 Ford, 2 door, Ford-O-Matic, R&H.
'52 Ford Vic. Ford-O-Matic, R&H.
'53 Chev. 4 door.
'48 Pontiac, 4 door.
N. Main St. Clarkston
OPEN NIGHTS TIL 9
MA 5-8368 or MA 5-1141

CAR PAYMENTS TOO BURDENsome? Let us help you adjust to some less expensive model
Lake Orion Motor Sales
M24 AT CLARKSTON RD.
FORD — MERCURY MY 3-3611

1946 FORD 6, GOOD CONDITION. $85. OR 3-7136.

'49 FORD SEDAN, EXC. SHAPE, radio, heater. $150. FE 4-8105.

1956 FORD DEMOS, SAVE $500. JEFFREY FORD SALES OA 8-3011

90 USED CARS Available
Be Sure to Get Our Deal Before You Buy
10 Courteous Salesmen
Lot Open Till 9 P.M.
WIDE VARIETY TO CHOOSE FROM
OLIVER BUICK
210 ORCHARD LAKE AVE.
FE 2-9101 FE 2-9101

'53 FORD Custom Liner 4-DOOR $795
LARRY JEROME
ROCHESTER FORD DEALER
OL 1-0711
"FOR MORE THAN 30 YEARS A GOOD PLACE TO BUY"

'54 FORD CUSTOM, 2-DOOR FORDOMatic, R&H. 7,000 miles $1,095. '55 Ford custom, 2-door Ford-Omatic, R&H $1495.

Mazurek Motor Sales
South Blvd. at Woodward
FE 4-0097

'53 BUICK SPECIAL, HYDRA. RA H. & WW., can be seen all day Fri. & Sat. Up until 4, at 169 Judson.

BUICK, '55 SPECIAL 4 DR. 14,000 miles. By owner. 876 LeBaron.

'46 BUICK,

'Wiggles' Wants a Man; Stardom No Attraction

By EARL WILSON

NEW YORK—"I'm not out in Hollywood lookin' for a career," giggled blonde blockbuster Barbara ("Wiggles") Nichols, the latest dumb blonde and current pet of the Hollywood set. "I'm lookin' for a MAN"!

★ ★ ★

"And believe me"—she noisily chewed her gum—"Hollywood is the worst place to look for one.

"I mean," tittered the so-called young Mae West, the heroine of an entrancing success story, "the few eligible guys are spoiled. Girls call them. Dames pick up their checks. They don't pick you up at your house now—you're supposed to pick them up at their house!

"Funny, isn't it"—Wiggles was wiggling a little even as she lolled back on a divan sipping a vodka—"me being an old-fashioned girl?"



BARBARA

And off she sailed into gales of laughter.

★ ★ ★

Making more crackling little explosions with her gum, the beauty from Huntington, L. I., informed me in a lazy, languorous voice that she's still resisting stardom—and winning the battle.

"Like I said, I'm too busy concentrating on husband - hunting," Wiggles waggled. "I don't want to be a leading lady. They get such dull parts. Anyway, my family doesn't appreciate me.

"I called my mother to tell her I was in a picture with Clark Gable.

"She says, 'But are you going with anybody?' She'd be so happy if I got married and settled down. So," sighed Barbara, "would I."

★ ★ ★

"I guess I'm not lucky," she yawned politely. "In 'The King and Four Queens,' I'm the only girl who isn't kissed by Clark Gable.

"Oh, don't worry—I complained!"

Horrified by her kisslessness, I found it was due to the script. As I dug back into my memory, I found I'd dug Wiggles for half a decade . . . back to when she was a nobody with some body.

"Miss Figleaf" and "Miss Loew's Valencia" had, at 17, become a model, and, though slow to get to Hollywood, she captured the town because of her inability to be serious about a girl named Barbara Nichols.

"Do you consider yourself an actress?" I asked her now.

★ ★ ★

Her black poodle Samson nestled on her chest. Hugging him, flashing me an "Are you kiddin'?" glance, she confessed, "I think I'm more of a personality.

"Oh, I studied acting at the Neighborhood Playhouse. But I didn't learn anything. The nasty teacher yelled at me. He thought I'd quit. He hated me because I combed my hair and didn't come in like a slob."

I asked if she remembered playing Taffy Tuttle on a TV show I did . . . and getting fired because of a low neckline. And hadn't she walked out of Sid Caesar's show once because she didn't hit it off with Phil Foster?

"How olr do you say you are?" I asked.

"Aw, how old do you want me to be? That's what I told Clark Gable."

★ ★ ★

"Can you sing?"

"Clark Gable says I'm a new sound. He doesn't know what sound it is, but it's new."

"But I got to get a man," she reminded me. "I don't like this young crop. I just like the old guys with lines in their faces—that dissipated look. But they're spoiled, too."

"Spoiled?" I asked. "By whom?"

"Their wives, darn it!"

THE WEEKEND WINDUP

Abbe Lane complained at the Venice Film Festival that her tight Italian gown "felt like four men holding me." She added, "I'd much rather have four men holding me." (Who wouldn't?) . . . Sammy Davis Jr. now imitates Al Hibbler in "Mr. Wonderful," and Al boasts, "Always knew I'd be in a B'way show!"

★ ★ ★

George Brent, the former star, has a tiny role in "Death of a Scoundrel" . . . Doris Helf, a swim teacher at Miami's Shore Club, flies to Boston every two weeks to date Ted Williams . . . Artist Albert Carlo refused a role in "Hatful of Rain"—'cause he'd have to shave off his goatee . . . Tony Bennett will do the sketches for his new album cover.

WISH I'D SAID THAT: "The ideal '57 car will come with safety belt for the front seat driver and ejector seat for the backseat driver."—Art Moger.

TODAY'S BEST LAUGH: Buddy Walker tells of the boastful woman who said she was staying at "next year's hotel" in Miami Beach. She explained, "It's named 'Under Construction.'" **That's earl, brother.**

(Copyright 1956, The Hall Syndicate, Inc.)

Super Bargains—Television
HAMPTON ELECTRIC
825 W. Huron FE 4-2525

OPEN SUNDAY
10 - 2
Open Every Night Till 9 P. M.
Spacious Free Paved Parking Lot
YARD GOODS, PATTERNS, CHILDREN'S CLOTHING, GIFTS, GIFT WRAPPING, LINEN, DISHES, HOUSEWARES, HOUSE PLANTS, PET SUPPLIES and just hundreds of other items!
Vern and Esther Abbott, Owners
AUBURN 5 and 10
1 Block East of East Blvd. 640 Auburn Ave.

--Today's Radio Programs--

WJR, (760) CKLW, (800) WWJ, (950) WCAR, (1130) WXYZ, (1270) WPON, (1460) WJBK, (1500)

TONIGHT

6:00—WJR, News
WWJ, Football Final
WXYZ, News, Dunbar
CKLW, News, Interlude
WJBK, News, Don McLeod
WCAR, News, Spinorama
WPON, Dinner Serenade
6:30—WJR, R. Clooney
WWJ, National Farm Hour
CKLW, Parliament Hill
WXYZ, Sports Parade
WJBK, Don McLeod
WCAR, Spinorama Weekend
WPON, News
7:00—WJR, Way for Youth
WWJ, Monitor
WXYZ, Mickey Shorr
CKLW, Family Theater
WJBK, News, Kasem
WCAR, News, Spinorama
WPON, Call The Tune
7:30—WJR, Jazz Band
WWJ, Monitor
WXYZ, Week In Wash.
CKLW, Defense
WCAR, Spinorama
WPON, Record Room
8:00—WJR, News, Music
WWJ, Monitor
WXYZ, Dancing Party
CKLW, Hawaii Calls
WCAR, News, Spinorama
WPON, Call The Tune
8:30—WJR, Dorsey Bros.
WWJ, Monitor
WXYZ, Your Business
CKLW, Bandstand
9:00—WJR, Biz Bands
WWJ, Det. Symphony
WXYZ, News Party
CKLW, N. D. vs. S. M'th.
WPON, House Party
—WWJ, Grand Ole Opry
WXYZ, Sports; Dance
10:00—WJR, Marty's Party
WWJ, Monitor
WXYZ, Sports; Surrell
CKLW, Wayne King
WCAR, News, Spinorama
WPON, House Party
10:30—WXYZ, Music
CKLW, Sanctuary
WJBK, People Speak
11:00—WJR, News
WXYZ, Dance Party
CKLW, J. Van Kuren
WCAR, News, Spinorama
WPON, News and Sports
11:30—WJR, Dance Orch.
WWJ, Monitor
CKLW, Dance Time
WJBK, Mickey Shorr
WPON, House Party

SUNDAY MORNING

6:00—WJR, Laymens Hour
CKLW, Rooster Club
WJBK, Methodists Hour
6:30—WJR, Farm Review
WJBK, Christopher
WPON, News & Music
7:00—WJR, Favt. Hymns
WXYZ, American Farmer
CKLW, Wildwood Church
WJBK, Mich. State
WPON, Ch. in Wildwood
7:30—WJR, Farm Forum
WWJ, Weekend Music
WXYZ, Michigan Manpower
CKLW, Tabernacle
WJBK, Protestant Hour
WCAR, Morning Musical
WPON, American Cpl. Hr.
8:00—WJR, Dan Kirby
WWJ, Chotrs; Faith
WXYZ, Bible Class
CKLW, Your Worship Hour
WJBK, News, Detroit Pulpit
WCAR, Your Gospel Hour
WPON, Assembly of God
8:30—WJR, Renfro Valley
WWJ, News, Music
WXYZ, Light and Life
CKLW, Pontiac Baptist
WJBK, Gilead Baptist Ch.
WCAR, Back to God
WPON, St. John's Lutheran
9:00—WJR, Dan Kirby
WWJ, Crossroads Church
WXYZ, News, Religion
CKLW, Bethesda Temple
WJBK, News, Interlude
WCAR, News, Spinorama
WPON, Assurance Hr.
9:30—WJR, Album; Religion
WWJ, Storybook Lane
WXYZ, Voice of Prophecy
CKLW, Hebrew Christian
WJBK, Voice of Church
WCAR, Spinorama Weekend
10:00—WJR, News, Hymns
WWJ, News, Pulpit
WXYZ, News, Sun. Best
CKLW, Radio Bible
WJBK, News, Lenhardt
WCAR, News, Spinorama
WPON, News
10:30—WJR, Chapel Hour
WWJ, News, Boy Scouts
WXYZ, News, Sun. Best
CKLW, Voice of Prophecy
WCAR, Bible Class
WPON, Serenade
11:00—WJR, News, Wash.
WWJ, St. Paul's Cathedral
CKLW, Pontiac Baptist
WJBK, News, McLeod
WCAR, News, Spinorama
WPON, Central Methodist
11:30—WJR, Tabernacle
WXYZ, News, Sun. Best
CKLW, Angelican Church

SUNDAY AFTERNOON

12:00—WJR, News, Guest
WWJ, News, Music
WXYZ, Sunday Best
CKLW, Labor News
WJBK, News, Don McLeod
WCAR, Ball Game
WPON, Sun. Afternoon
12:30—WJR, Supplement
WWJ, Weekend Music
CKLW, Singing Americans
WPON, News
1:00—WJR, Detroit vs. Wash.
WWJ, Weekend Music
WXYZ, News, Sun. Best
CKLW, Bible
WJBK, News, Tom George
WPON, Sun. Afternoon
1:30—WXYZ, Sunday's Best
CKLW, Lutheran Hour
WCAR, Tiger Tunes
2:00—WJR, Football Game
WWJ, Weekend Music
WXYZ, Healing Waters
CKLW, Elder Morton
WJBK, Tiger Game
WPON, Sun. Afternoon
2:30—WXYZ, Healing Wings
CKLW, Hour of Charm
3:00—WXYZ, News, Ch'rstns.
CKLW, Woolworth Hour
WPON, Sun. Afternoon
3:30—WJR, Sun. Afternoon
WWJ, Monitor
WXYZ, Decision Hour
4:00—WJR, News, Sunday
WWJ, Monitor
WXYZ, Revival Hour
CKLW, Episcopal Service
WCAR, News, Spinorama
WPON, Sun. Afternoon
4:30—WJR, S'day Afternoon
CKLW, Allen Roth
5:00—WJR, News, Symphony
WWJ, Monitor
WXYZ, Herald of Truth
CKLW, Lombardoland
WPON, Sun. Afternoon
5:30—CKLW, Bands Bonds
WXYZ, Speaking of Sports
WCAR, Spinorama

SUNDAY EVENING

6:00—WJR, Bancroft, FBI
WWJ, Monitor
WXYZ, Drew Pearson
CKLW, The Army Hour
WJBK, News, Showtime
WCAR, News, Ace
WPON, News
6:30—WJR, Gunsmoke
WWJ, Meet the Press
WXYZ, Paul Harvey
CKLW, Bill Hillman
WCAR, Baseball Score
WPON, World News
7:00—WJR, News, Miller
WWJ, Monitor
WXYZ, Message of Israel
CKLW, Wings of Healing
WJBK, News, Facts Forum
WCAR, News, Spinorama
WPON, Idle Time Serenade
7:30—WJR, Miller, Weather
WXYZ, Speaking of Sports
CKLW, Radio Bible Class
WJBK, Ave Maria Hour
WPON, Theater of Hits
8:00—WJR, News, C. Archer
WWJ, Monitor
WXYZ, Country Show
CKLW, Fireside Temple
WJBK, News, Stoner
WCAR, News, Spinorama
WPON, Stock Car Races
8:30—WJR, Two for Money
CKLW, The Quiet Hour
WXYZ, Sports, Country Sh.
WJBK, Answers Guaranteed
WPON, Church of Christ
9:00—WJR, News; St. Louis
WXYZ, Sports, Country Sh.
CKLW, Grosse Pt. Baptist
WJBK, News, Serenade
WCAR, News, Spinorama
WPON, Liberty Baptist
9:30—WJR, Bands, Sports
WWJ, Catholic Hour
CKLW, Dr. Barnhouse
WJBK, M.S.U.
WPON, Concert Hall
10:00—WJR, News, Nation
WWJ, News
WXYZ, Tomorrow World
CKLW, Billy Graham
WJBK, News, Wayne Univ.
WCAR, News, Spinorama
WPON, News
10:30—WJR, Pan American
WWJ, Eternal Light
WXYZ, Hayes, Revival
CKLW, Back to God
WPON, Serenade in Blue
11:00—WJR, News
WWJ, Monitor
WXYZ, News, Temple
WJBK, News, Sports
WCAR, News, Spinorama
11:30—WJR, Starlight Symp.
WXYZ, Imagination
CKLW, Mt. Zion Baptist
WJBK, Writers & Writing
WPON, News and Sports

MONDAY MORNING

6:00—WJR, Jim Vinall
WWJ, Bob Maxwell
WXYZ, Fred Wolf
WJBK, News, Clark Reid
CKLW, Monster Club
WPON, Scramble
6:30—WJR, Voice of Agricit.
CKLW, Guy Nunn
WJBK, News, Clark Reid
WCAR, Coffee With Clem
WPON, Call the Tune
7:00—WJR, News, Wolf
CKLW, News, Toby David
WJBK, News, Clark Reid
WCAR, News, Coffee
WPON, Call the Tune
7:30—WJR, Music Hall
WXYZ, News, Wolf
CKLW, News, T. O'Dell
WJBK, News, Clark Reid
8:00—WJR, Jack White
WWJ, Bob Maxwell
WXYZ, News, Wolf
CKLW, News, Toby David
WJBK, News, Clark Reid
WCAR, News, Coffee
WPON, News
8:30—WJR, Music Hall
WXYZ, Fred Wolf
WJBK, News, Clark Reid
WCAR, Coffee With Clem
WPON, Call the Tune
9:00—WJR, William Sheehan
WWJ, Minute Parade
WXYZ, Breakfast Club
CKLW, News, Toby David
WJBK, News, Don McLeod
WCAR, News, Rhythm
WPON, Soundstage
9:30—WJR, Jack Harris
WWJ, Minute Parade
WCAR, Rhythm Roundup
10:00—WJR, Arthur Godfrey
WWJ, NBC Bandstand
WXYZ, My True Story
CKLW, News, Homechats
WJBK, News, Don McLeod
WCAR, News, Temple
WPON, Soundstage
10:30—WXYZ, Girl Marries
CKLW, News, Morgan
WCAR, Music
WPON, B'ham Hr.
11:00—WJR, Arthur Godfrey
WWJ, NBC Bandstand
WXYZ, Grand Cent. Station
CKLW, News, Story Time
WJBK, News, Tom George
WCAR, News, Music
WPON, News, Sports
11:30—WJR, Time for Music
WXYZ, News, Curtain
CKLW, Queen for a Day
WCAR, Music in the Air

MONDAY AFTERNOON

12:00—WJR, Jack White
WWJ, News, F. Elizabeth
WXYZ, Paul Winter
CKLW, News, Sammy Kaye
WJBK, News, Tom George
WCAR, News, Music
WPON, Audioscope
12:30—WJR, Time for Music
CKLW, Bud Davies
WCAR, Music in the Air
WPON, World News
1:00—WJR, Wendy Warren
WWJ, Ross Mulholland
WXYZ, Winter's W'land
WCAR, News
WPON, Tempo
1:30—WJR, Dr. Malone
WJBK, Tiger Game
WCAR, Tiger Tunes
WPON, Guy Nunn
2:00—WJR, News, Happiness
WWJ, Ross Mulholland
CKLW, News, Davies
WPON, Tempo
2:30—WJR, 2nd Mrs. Burton
3:00—WJR, Pat Buttram Show
WWJ, 5 Star Matinee
WXYZ, Ed McKenzie
CKLW, Bud Davies
WPON, Tempo
3:30—WJR, House Party
WWJ, Hilltop House
WXYZ, News, McKenzie
CKLW, Eddie Chase
WJBK, News
WPON, Tempo
4:00—WJR, Parade of Bands
WWJ, Women in My House
WXYZ, Wattrick, Sports
CKLW, Eddie Chase
WCAR, News
WPON, Tempo
4:30—WJR, Music Hall
WWJ, Jim Deland
WXYZ, News, McKenzie
5:00—WJR, Phil Lenhart
WWJ, News at 5
WXYZ, Wattrick, Sports
CKLW, Bob and Ray
WPON, Tempo
5:30—WJR, Jim Deland
WXYZ, News, McKenzie

--Today's Television Programs--

Programs furnished by stations listed in this column are subject to change without notice.

Channel 2—WJBK-TV Channel 4—WWJ-TV Channel 7—WXYZ-TV Channel 9—CKLW-TV

TONIGHT'S TV HIGHLIGHTS

6:00—(7) Wild Bill Hickok. (4) (Color) Hobbies in Action. (2) Beat the Clock.
6:30—(7) Ozark Jubilee. (9) Space Ranger. (4) People Are Funny. (2) The Buccaneers.
7:00—(9) Temple Baptist Church. (4) (Color) Perry Como Show. (2) The Jackie Gleason Show.
7:30—(9) Greatest Fights of the Century.
8:00—(7) Lawrence Welk Show. (9) Country Hoedown. (4) (Color) Saturday Night Spectacular. (2) Gale Storm Show—Oh! Susanna
8:30—(8) Million Dollar Movie. (2) Hey, Jeannie.
9:00—(7) Masquerade Party. (2) Gunsmoke.
9:25—(7) Democratic National Committee.
9:30—(7) Jumbo Theater. (4) Your Hit Parade. (2) Crunch and Des.
10:00—(7) Secret File U.S.A. (9) National News. (4) Saturday Show. (2) Big Town.
10:30—(7) The Explorers. (9) Mr. and Mrs. North. (4) Twenty-One. (2) Hollywood Spotlight.
11:00—(7) Hollywood Premiere. (9) Movie Date. (4) News. (2) News.
11:15—(4) Weekend Weathercast. (2) Miss Fairweather.
11:20—(4) Filmland's Finest. (2) Les Paul and Mary Ford.
11:25—(2) Night Watch Theater.
11:40—(4) News Final.
2:15—(2) Weathervane and Meditations.

SUNDAY MORNING

7:55—(2) Meditations.
8:00—(2) Christophers.
8:15—(7) Featurette.
8:30—(2) Reporter's Roundup. (7) Oral Roberts.
8:50—(4) News.
9:00—(2) Court of Health. (4) Church at the Crossroads. (7) The Erwins.
9:30—(2) This Is the Life. (4) Big Picture. (7) Popular Science.
10:00—(2) Detroit Pulpit. (4) Fun House. (7) Faith for Today.
10:25—(9) Billboard.
10:30—(2) Cartoons. (7) Meet Mr. Callahan. (9) Johnny Jupiter. (4) Garden Show.
11:00—(2) Sagebrush Shorty. (4) (Color) Adventure Ho. (7) Action Theater. (9) The Christophers.
11:30—(9) Movie.

SUNDAY AFTERNOON

12:00—(2) Buster Crabbe. (4) American Forum. (7) Movie.
12:30—(2) Wild Bill Hickock. (4) Frontiers of Faith. (9) Sunday Open House.
12:45—(4) (Color) Garden Show.
1:00—(2) Judge Ray Bean. (4) Mr. Hope. (7) World Adventure. (9) Movie.
1:30—(2) Sports Show. (4) Youths. (7) Cisco Kid.
2:00—(2) Professional Football (4) Outlook. (7) Margie.
2:30—(7) Realm of Wild. (4) Zoo Parade. (9) Sun. Matinee.
3:00—(4) Wide World. (7) Jumbo Theater.
3:30—(4) Star Master. (7) Medical Horizons.
4:00—(2) Detroit Speaks. (4) (Color). Zoo Parade. (7) Going Places. (9) Movie.
4:30—(2) Bandwagon '56. (4) Captain Gallant.
5:00—(2) Telephone Time. (4) Meet the Press (7) Frontier Justice.
5:30 — (2) You Are There. (4) (Color). Nature Trails. (7) Annie Oakley. (9) Uncommon Valor.

SUNDAY'S TV HIGHLIGHTS

6:00—(2) Lassie. (4) Six Gun Special. (7) You Asked For It. (9) Gilead Baptist Church.
6:30—(2) Private Sec. (4) Circus Boy. (7) Famous Film Festival. (9) Meet the UAW-CIO.
7:00—(2) Ed Sullivan. (4) Steve Allen. (9) Corliss Archer.
7:30—(9) My Favorite Story.
8:00—(2) G. E. Theater. (4) TV Playhouse. (7) Amateur Hour. (9) Movie.
8:30—(2) Alfred Hitchcock.
9:00—(2) $64,000 Challenge. (4) Loretta Young. (7) Focus.
9:30—(2) What's My Line. (4) Life With Elizabeth. (7) Jumbo Theater—"The Alps."
10:00—(2) Studio Two. "Magic Formula." (4) Badge 714. (7) Movie. "The Gay Cavalier." (9) GMC Theater.
10:30—(2) I Married Joan. (4) Regal Theater.
11:00—(2) News. (4) News. (7) Strange Stories. (9) News.
12:50—(2) Weather, Meditations.

MONDAY MORNING

6:50—(2) Meditations. (4) Today's Farm Report.
6:55—(2) On the Farm Front.
7:00—(2) Captain Kangaroo. (4) Today.
7:25—(4) Today.
7:30 — (4) Today. (7) Northern Michigan.
8:00—(2) Cartoon Classroom. (4) Today. (7) Little Rascals.
8:25—(4) News.
8:30—(4) Today. (7) Wixie Wonderland.
8:45—(2) News, Weather.
8:55—(4) News.
9:00—(2) Garry Moore. (4) Romper Room. (7) Wixie Wonderland.
9:30 — (2) Arthur Godfrey. (7) Playhouse.
9:55—(4) Faye Elizabeth.
10:00—(4) Home. (7) Story Studio.
10:25—(4) Window in Home.
10:30 — (2) Strike It Rich. (4) Home. (7) Theatre Seven.
10:55—(7) News.
11:00—(2) Valiant Lady. (4) Tic Tack Dough. (7) Story Studio.
11:15—(2) Love of Life.
11:25—(7) News Ace.
11:30—(2) Search for Tomorrow. (4) It Could Be You. (7) Robin and Rickey.
11:45—(2) Guiding Light.

MONDAY AFTERNOON

12:00 — (2) Mid-Day Movie. (4) Ding Dong School. (7) 12 O'clock Comcs. (9) Film Fare.
12:25—(9) Billboard.
12:30 — (9) Cartoons. (2) Ladies' Day. (4) Charlie Ruggles. (7) The Erwins.
12:45—(9) Myrtle Labbitt.
12:55—(9) Austin Grant.
1:00—(4) Playhouse (7) Charm Theatre. (9) Showtime.
1:25—(2) TV News.
1:30—(2) Houseparty. (4) Tenessee Ernie.
2:00—(2) The Big Payoff. (4) (Color). Theater. (7) Film Festival.
2:30—(2) Bob Crosby. (9) Matinee.
3:00—(2) Brighted Day. (4) Queen For a Day.
3:15—(2) Secret Storm.
3:30—(2) Edge of Night. (9) Howdy Doody.
3:45—(4) Modern Romances.
4:00 — (2) Four o'clock Theater. (4) Comedy Time. (7) Margie. (9) Justice Colt.
4:30—(4) Cactus Dan. (7) Cowboy G-Men.
5:00—(2) The Early Show. (7) Mickey Mouse Club. (9) Dance Party.
5:30—(4) Western Marshal.

Charges General Forgot to Pay, Asks $1,000

LOS ANGELES (AP) — Gen. John C. Fremont took his grandfather's blacksmith shop,—and the government still owes $1,000 for it, says a 77-year-old Los Angeles man.

George V. Martin contends that Gen. Fremont confiscated a blacksmith shop, wagons, horseshoeing tools and a brand new pine fence from his grandfather, William Martin, in Tipton, Mo., during the Civil War.

Martin's grandfather filed a claim for $1,000. When he died at 66 it hadn't been paid. Martin's father, Columbus, pressed Washington for the claim, too, but when he died—at 76—it was still unpaid.

The grandson, who still owns the farm in Tipton, has now enlisted the aid of Rep. Gordon L. McDonough.

Nimitz to Appear on TV

NEW YORK (AP) — Retired Adm. Chester W. Nimitz will be aboard for the debut of the new "Navy Log" dramatic series on ABC-TV Oct. 17.

Press to Meet Finnegan

NEW YORK (AP)—James A. Finnegan, campaign manager for Adlai E. Stevenson, will be the guest on NBC-TV's "Meet the Press" Sunday, Oct. 7.

Kumasi, Gold Coast, will have an automatic teephone exchange in its new $630,000 general post office building.

Factory Outboard Motor Repair
SLAYBAUGH'S
830 Oakland at Cass

CROSLEY
Authorized
SERVICE
Member of Oakland County Electronics Association
FE 4-1515
Open Eves. 'til 9 P. M.
C & V ELECTRO MART
158 Oakland

TV's 'Stanley' Must Rely on Hackett's Personality

By JACK O'BRIAN

NEW YORK (INS)—"Stanley," the new Max Liebman series starring Buddy Hackett, will have to rest its case on the impact of its star's personality, by the evidence on its NBC premiere.

It was loaded with old, familar material, most of it flagrantly derived from "Guys and Dolls," even several performers enlisted from the stage or screen productions of the Runyon musical.

Hackett's personality, a sort of low-Broadway comedy type, was strained to its limits to make anything resembling a first class TV comedy out of fourth-rate writing, characterization and direction.

Hackett is an ample, lumpy, baked-potato-shaped young man who voiced his comedy cliches in a disciplined, well-rehearsed fashion. He knew his part very well.

It was not his fault if the writing and direction were in less assured hands.

"September Bride" had its Monday premiere plans canceled and will return to NBC-TV Oct. 8 instead. The GOP pre-empted the earlier date for an address by Ike.

PLAYS DETECTIVE

Raymond Burr gets the TV "Perry Mason" title role . . .

Did you know "The Star-Spangled Banner" must not be interrupted on radio or TV once it's begun? . . .

Twentieth Century-Fox is in negotiations with National Telefilm Associates concerning the fine old 20th movie backlog, but there won't be a deal without 20th part-owning NTA.

Eartha Kitt sold a script to "Studio One" . . .

Johnny Ray, settling solidly into a sustaining career at the neat clip of about $500,000 a year, signed to make more hotcakes in a long-term Columbia recording deal . . .

Wife Charges Actor With Threat to Kill

LOS ANGELES (AP)—Actor John Carradine is being sued for divorce by former actress Sonia Sorel Carradine, who charged he threatened to kill her if she filed the suit.

Mrs. Carradine, 35, his second wife, in a complaint filed yesterday, sought the decree on grounds of cruelty and habitual intemperance. She asked for an order restraining her 50-year-old husband from molesting her.

She asked $1,000 monthly alimony and $250 monthly support for each of their three children, Christopher, 9, Keith, 7, and Robert, 2.

HURRY!
Only 2 Left!
Thor
Fully Automatic Washer
AT A NEW
LOW PRICE!

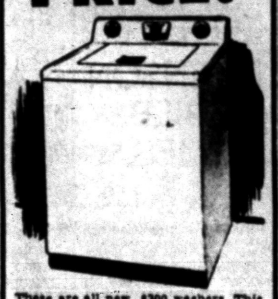

These are all new, $300 washers. This is no advertising stunt. We must get these off our floor, so we are passing these bargains on to you, at this new low price.

Now **$199.95** with trade

ALL FULLY GUARANTEED

We Also Have One (1)
PHILCO DEXTER **$199.95**
Automatic Washer
Formerly $299.95

SAVE $80!

Automatic Gas Dryer **$199.95**
Formerly Sold for $299.95

Serving the Public for Over 30 Years
ROY'S
REPLACEMENT PARTS
98 Oakland Ave. FE 2-4021

SAVE - SAVE - SAVE
TILE SALE

Plastic **WALL TILE** 4¼x4¼ **1¢ Ea.**

FREE WE LOAN YOU TOOLS and TILE CUTTERS
Park In Our Lot Behind the Store!

Armstrong **Asphalt Tile** 9x9x⅛ Dark Marble Colors **4½¢** All You Want

Felt Base **LINOLEUM** Good Selection **49¢** Sq. Yd.

Armstrong **Inlaid Tile** 9x9 Gray **6¢ Ea.**

Armstrong **Shuffleboard** Can be installed after floor is laid. **$9.95** 2 SECTIONS

The Floor Shop
98-101 S. Sag.
Open Monday & Friday 'till 9 P. M.

Cherrapunji, in Assam, India, with 37.54 inches of rain in one day, now claims to be the world's wettest town.

Do-It-Yourself
TUBE TESTER
With Technical Advice From Our Trained Salesmen
Open Eves. 'til 9
HAMPTON ELECTRIC
825 W. Huron

BOWLERS
Men's League Sunday 2 P. M.
Individuals and Teams
Motor Inn Recreation
18 S. Perry FE 5-6032

LOWER COST
ANTENNA REPAIR
All Defective Parts Replaced!
Call for Price
Hallicrafters Sales & Service
OPEN 9 to 9
OBEL Radio & TV
2930 Elizabeth Lake Rd. FE 4-4945

Here IS a Credit Union for YOU!
Anyone may SAVE in this Credit Union. Savers for the past 3 years were PAID
4% INTEREST
Get the Details
Pontiac Co-op Federal Credit Union
509-A Community National Bk.

Answer to Previous Puzzle

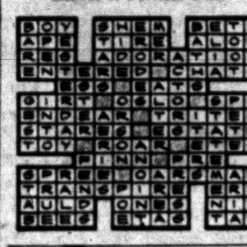

Oakland County Electronic Association

SERVICE - INTEGRITY

The members of the Oakland County Electronics Association are proud of the reputation of our association. By maintaining high standards of workmanship and fair prices we are gaining the respect and confidence of radio and television owners of Oakland County. Take advantage of the many years of technical knowledge and practical "know how" by calling a member of the Oakland County Electronics Association; there is one in your area.

PONTIAC
CONDON'S RADIO & TV.....127 S. Parke, FE 4-9736
AUBURN RADIO & TV.....39 Auburn, FE 4-1655
BLAKE'S RADIO-TV.....3149 W. Huron, FE 4-5791
BUSSARD ELECTRIC SHOP.....36 Oakland, FE 2-6445
CAMPBELL RADIO & TV SERV....89 Chamberlain, FE 2-7406
C & V TV SALES & SERVICE.....158 Oakland, FE 4-1515
HAMPTON ELECTRIC CO.....825 W. Huron, FE 4-2525
HOD'S RADIO & TV.....770 Orchard Lake Ave., FE 4-5841
JOHNSON'S RADIO & TV.....45 E. Walton, FE 4-7601
OBEL RADIO & TV.....46 Oak Hill, FE 4-4945
RICH & PURSELY TV.....2141 Opdyke, FE 4-0221
STEFANSKI RADIO & TV.....1157 W. Huron, FE 2-6957
SWEET'S RADIO APPLIANCE.....432 W. Huron, FE 4-1133
WALTON RADIO & TV.....1430 Joslyn, FE 2-2257
WKC, INC., SERVICE DEPT.....45 N. Perry, FE 2-9711

WEST OF PONTIAC
MAC RADIO & TV.....1515 Union Lake Rd., EM 3-3072
SATTLERS TV SERVICE.....2485 Airport Rd., OR 3-3666

AUBURN HEIGHTS
ACE TV & RADIO SERVICE.....3357 Auburn Rd., FE 3-1294

BIRMINGHAM
ELECTRONICS SERVICE CO.....1287 S. Woodward, MI 6-1022
PARK HILL ELECTRONICS, Long Lk. at Woodward, MI 4-7700

CLARKSTON
LAATSCH'S TV SERVICE.....6734 Dixie, MA 5-5311

LAKE ORION
BELTON RADIO & TV.....16 N. Broadway, MY 2-3211

DRAYTON PLAINS
LATIMER'S RADIO & TV.....3530 Sashabaw Rd., OR 3-2652
PHELPS ELECTRIC.....4348 Dixie Hwy., OR 3-1217

OXFORD
OXFORD RADIO & TV SHOP...23 S. Washington, OA 3-2032

ROCHESTER
ROCHESTER RADIO & TV SHOP...430 Main St., OL 2-2141
DOBAT TV & RADIO SERVICE....104 W. 5th St., OL 2-4722

WATERFORD
GORDON'S TV & APPL..5830 Andersonville Rd., OR 3-5811

WALLED LAKE
TOWNSEND'S TV SERVICE....3110 Greenlawn, EM 3-2527
WILKINSON'S TV SERVICE....3070 S. Commerce, MA 4-2665

WEST BLOOMFIELD
WALNUT LAKE TV.....2060 Walnut Lake Rd., MA 6-6365