

The Weather
U.S. Weather Bureau Forecast
Mostly cloudy with a few snow flurries.
(Details Page 2)

THE PONTIAC PRESS

Home Edition

115th YEAR ★ ★ ★ PONTIAC, MICHIGAN, TUESDAY, NOVEMBER 26, 1957—30 PAGES ASSOCIATED PRESS UNITED PRESS PHOTOS INTERNATIONAL NEWS SERVICE 7c

BULLETIN

(From Our Wire Services)

WASHINGTON—The White House announced that President Eisenhower has suffered a mild cerebral heart attack, described as a mild form of heart attack.

The President's doctors reported after a complete examination of the patient, however, that his chances for complete recovery are "excellent."

The 67-year-old Chief Executive has a slight impairment of speech and will require several weeks of rest.



AP Facsimile

SUFFERS CHILL — President Eisenhower appears to be stifling a sneeze or sniffle in this picture taken as he sat in his car at Washington National airport yesterday awaiting King Mohammed V of Morocco.

WASHINGTON (INS) — President Eisenhower was reported "propressing satisfactorily" today from his illness and the White House said there would be no further word on his condition until 1:30 p.m.

There still was no definite report from the President's doctors on his ailment. Shortly after 12 noon, the White House said a medical examination of the chief executive was still going on.

A mid-morning bulletin from the White House said the doctors were making "a further evaluation" of the President's case.

Acting News Secretary Anne Wheaton declined to say whether the President's condition was considered serious.

★ ★ ★

Asked if the 67-year-old chief executive might enter the hospital, she replied: "I can't say."

Vice President Richard M. Nixon was at the White House, Attorney General William P. Rogers' car was seen at the White House and there also were reports that Chief Justice Earl Warren was there.

Secretary of State John Foster Dulles, who met with King Mohammed V of Morocco, stayed behind after the conference at the White House for another hour and 10 minutes.

HAGERTY RETURNING

Presidential News Secretary James C. Hagerty cut short a trip to Paris and was returning to Washington late tonight. He had planned to remain for another day or so in the French capital, where he was making arrangements for

(Continued on Page 2, Col. 6)

Deadline Extended 10 Days as UF Surges Close to Goal

Gobblers Strut in Final Parade

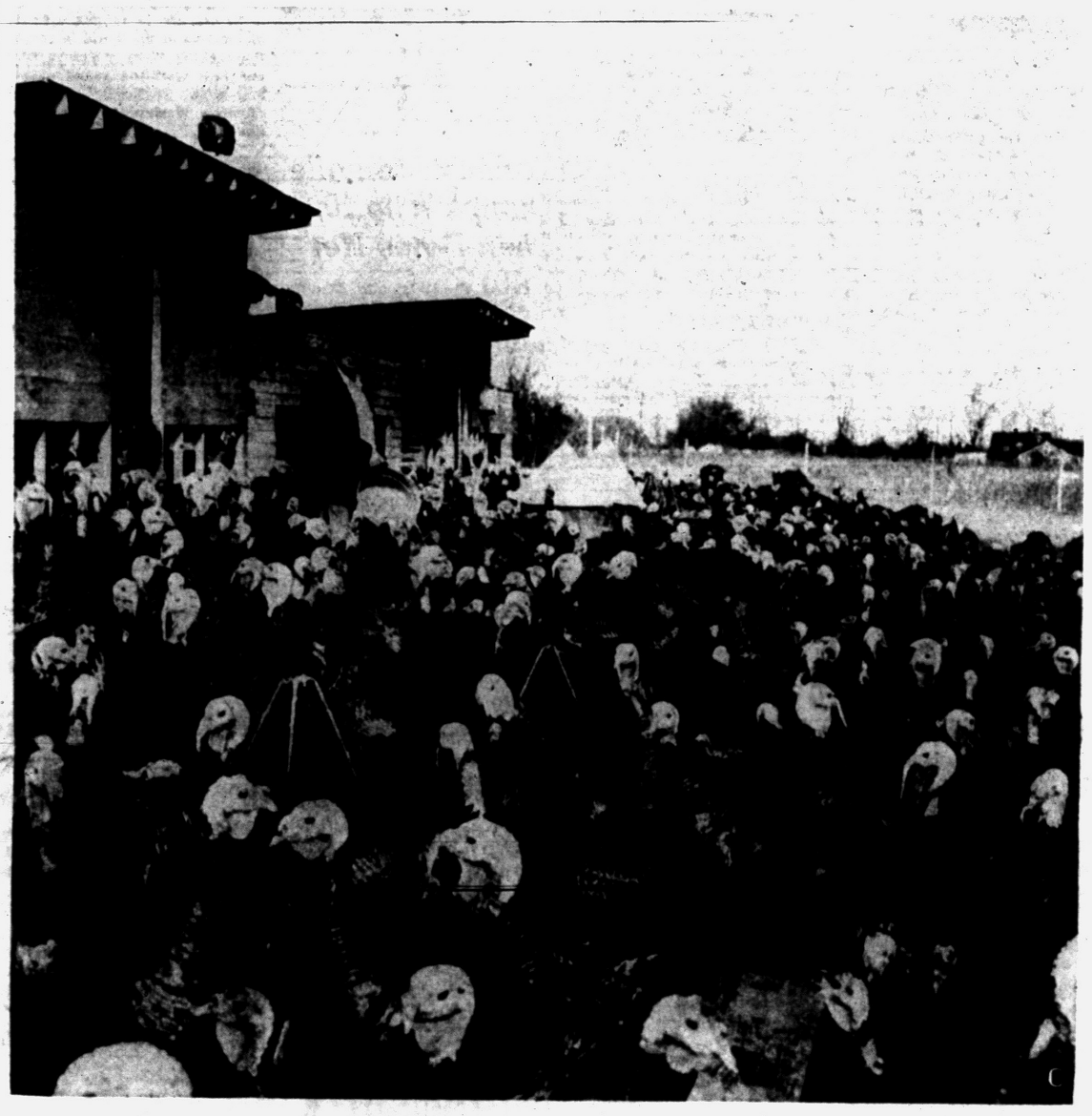

Pontiac Press Photo

THEIR LAST FEAST, BEFORE OURS — Orville Felmlee, owner of the Rochester Turkey Farm, 1171 S. Rochester Rd., Rochester, gives some of his 3,600 turkeys their last dinner to make sure they are tasty for Thursday's Thanksgiving dinner. Felmlee's turkeys, which are prepared "oven-ready," average from 23 to 28 pounds for Tom turkeys and 14 to 16 for hens. If you are really planning a big feast, several 34 pounders would come in handy for the traditional meal.

Victory in Sight With $594,592 Toward Quota

Only $17,408 Needed to Put Pontiac Drive Over the Top

A 10-day extension to the Pontiac Area United Fund was scheduled today as UF workers heard they had recorded $594,592, or 97.2 per cent of goal, at the end of the regular three-week campaign.

Although still 2.8 per cent short of this year's $612,000 quota, UF leaders are confident the drive can be put over the top in view of a spectacular, eleventh-hour surge yesterday and today.

At the final report luncheon this noon at Elks Temple, Campaign Chairman Dr. Dana P. Whitmer announced that the deficit this campaign had been whittled down to only $17,408, while as late as yesterday morning more than $60,000 stood between volunteers and victory.

A record crowd of more than 500 volunteers cheered Whitmer's optimism that the 1957 drive would go over the top during the extension period.

"Time extensions have been used successfully in previous years when the drive failed to reach its goal at deadline," he reminded his audience.

★ ★ ★

"This year we are only $17,408 away from victory. With redoubled efforts during the next 10 days, I am confident that the 1957 UF drive will reach or top its goal."

The luncheon, sponsored by the

(Continued on Page 2, Col. 2)

In Today's Press

Comics	22
County News	8
Editorials	6
Markets	23
Mystery	9
Obituaries	12
Sports	19 to 21
Theaters	18
TV & Radio Programs	29
Wilson, Earl	29
Women's Pages	13 to 15

City Commissioners Get Budget Tonight

City Manager Walter K. Willman will present the 1958 proposed budget of $5,683,595.58 to the City Commission tonight.

The budget is $245,064.12 higher than the present one of $5,438,531.46, Willman said.

He added that "this proposed budget is designed to maintain the current tax rate of $13.70 per thousand on an estimated valuation of $260,000,000" for the city.

Whether this rate would prevail for 1958 taxes hinges heavily on whether the assessed valuation of the city climbs that high, and what the commission decides to do with the proposed budget, the manager pointed out.

As finalized by the City Board of Tax Review last April, total property valuations in Pontiac reached $254,145,600.

The $260 million figure is merely an estimate, Willman emphasized.

It is proposed that $3,562,000 of the budget be levied as a property tax, $1,721,595.58 be income from sources other than taxes, and that $400,000 from the city's unappropriated surplus make up the balance.

Willman said the same reasons which have caused continuing budget increases the past several years still prevail this year. They are higher costs of supplies and Social Security and pension plans, employe pay hikes to "keep reasonably in line with the rising cost of living," and added personnel.

Pontiac Forecast Is Partly Cloudy

Partly cloudy is the U.S. Weather Bureau's prediction for the Pontiac area tonight. The low will be near 26.

Tomorrow the forecast is partly cloudy, and warmer. The expected high will be near 40.

The lowest recorded temperature preceding 8 a.m. in downtown Pontiac was 28. The reading at 2 p.m. was 38.

Santa Headed for Pontiac

"You'd better watch out you'd better not cry" . . . Santa Claus is coming to Pontiac.

This yule song will come to life for thousands of Pontiac area youngsters Saturday when the 1957 "Christmas On Wheels" parade rolls through downtown Pontiac.

Officials of the parade, sponsored this year for the first time by the Downtown Pontiac Assn., promise another colorful array of floats, music by school bands, marching and drill units.

But most important to the kids will be the 1957 preview of the grand old man with the whiskers. Old Saint Nick in all his red and white splendor will be atop a float entered by Hawthorne and Wever Schools.

TIP ON RUDOLPH

(The Pontiac Press this morning received a tip from the North Pole that Santa will be accompanied by his old friend Rudolph the red-nosed reindeer.)

There will be 26 floats in the line of march when it steps off at 2 p.m. Parade Marshal Allan F. Cady reminded parents that this is the first year the parade will be held in the afternoon.

The floats are being constructed by church and school organizations. The church floats will depict religious themes such as "Angels and the Shepherds," "The Prophecy," and the traditional "Manger Scene."

The schools are busily preparing their floats around toyland themes such as "The Old Woman In The Shoe," "Snow White and the Seven Dwarfs," and "Three Men In a Tub."

And since no parade is ever complete without a queen, Miss Sandra Stockton, 17, of 76 S. Avery St., will carry her title as "Pontiac Ice Queen of 1957" into the parade.

The title was bestowed upon her this year by members of the Northside Community Club. Sandra, a Waterford Township High School senior, will have two members of the club in her court for the parade. They will be Jane Bentham, 16, of 241 Nelson St., and 10-year-old Karen McAleer, of 351 Auburn Ave.

Many downtown merchants again are reserving their second-story window spaces for handicapped children. These spaces may be assured for Saturday by calling FEderal 5-6148.

The parade will begin in the vicinity of Turk street



CHRISTMAS PARADE QUEEN—This charming smile belongs to Miss Sandra Stockton, 17, of 76 S. Avery St., and will add that necessary touch of beauty when she reigns as queen of Saturday's "Christmas on Wheels" parade. Sandra, the daughter of Mr. and Mrs. Lyle F. Stockton, holds the title of "Pontiac Ice Queen of 1957."

Pontiac Press Photo

Swear In Jury for Hoffa Trial

Selection of Jurors in Wiretap Case Drops 81 of First Panel

NEW YORK (AP)—A jury of eight men and four women has been sworn in for the wiretap conspiracy trial of James R. Hoffa.

Selection of four alternate jurors starts today. They will be on tap to serve in event of the death, incapacity or other disqualification of one or more of the regular jurors.

Hoffa, president-elect of the Teamsters Union, is on trial with two other men in federal court.

There was difficulty in finding jurors who could declare their ability to give Hoffa a fair and impartial trial. Of the original panel of 125, only 44 remain. Many of the rejections were for prejudice.

Hoffa, of Detroit, is on trial with Owen Bernard Brennan, Plymouth, Mich., president of Teamsters Local 337, and Bernard Spindel, Holmes, N. Y., a professional wiretapper.

The three are charged with conspiring here between 1953 and 1957 to tap telephone wires of subordinates in the Teamsters' Detroit headquarters who might be witnesses in rackets investigations.

In Tacoma, Wash., the trial of Teamsters Union President Dave Beck Sr. and five codefendants on income tax evasion charges will be held separately, U. S. Dist. Judge George H. Boldt ruled yesterday.

Judge Boldt denied requests for a change of venue.

Beck's trial is scheduled to begin April 14.

Baby Vanguard to Be Launched From Florida

U. S. Satellite to Go Aloft Dec. 4

WASHINGTON (AP) — Navy scientists hope to launch the first U.S. test satellite a week from tomorrow — just two months after Russia's pioneer Sputnik was fired into distant space.

A source high in the Vanguard satellite project said Dec. 4 has been picked for the attempt to send aloft a six-pound sphere six inches in diameter.

The attempt, he said, will be made about dawn at the U.S. Missile Test Center, Cape Canaveral, Fla. If conditions are not right at that time, the source said, another effort will be made perhaps two days later.

Plans call for one or more launchings of small test spheres in December, with a fully instrumented 21-pound satellite to be fired in March. There has been some talk of a January launching of the fully developed satellite if the test succeeds.

★ ★ ★

Moscow radio said Russia's Sputnick I, launched Oct. 4, still was going strong. But it said the rocket that carried the satellite aloft, and went into orbit at the same time, is expected to drop to destruction in the dense layers of the earth's atmosphere during the first 10 days of December.

EQUATORIAL ORBIT

The Project Vanguard source who told of plans to fire the test satellite next week said it will be aimed southeastward and adjusted for a generally equatorial orbit.

★ ★ ★

If all goes as planned, he said, it should enter an orbit that would carry it to altitudes varying from 300 to 1,200 miles above the earth.

A 72-foot launching assembly weighing more than 22,000 pounds will be used.

The informant said the test sphere will have four tiny solar batteries fastened to the outside, plus four or six antennas. Radio signals will be transmitted continuously on 108 megacycles.

★ ★ ★

The batteries, drawing their power from the sun, are planned to last as long as the satellite itself. No estimate was given on the expected life span on this test vehicle.

NO INFORMATION

The baby satellite will not be equipped with special telemetering instruments expected to go into the fully developed artificial moon. Thus, the test sphere will send back no information about conditions in space.

The Russians have claimed to have received considerable space information from their satellites, but so far they have not shared such data with the rest of the world's scientists cooperating in the International Geophysical Year.

★ ★ ★

The Vanguard informant said the U. S. test satellite will be sped skyward by the same kind of three-stage rocket built for use later in launching the regular 21-inch satellite.

★ ★ ★

Atlas Missile Believed Poised for Test Today

MISSILE TEST CENTER, CAPE CANAVERAL, Fla (AP)— — Technicians were believed poised today for a third try at sending the Atlas intercontinental ballastic missile soaring through a successful test southeast over the Atlantic.

Newsmen alerted to the possible test today were advised by an unidentified informant that the giant 5,000-mile rocket might not go until later in the week.

When asked if the Atlas would be fired today, the source said, "I would keep my eyes open."

Unofficial reports stated that technicians put the 90-foot rocket through a static test yesterday, keying the mechanism for its flight.

The Atlas has been fired twice from this secret base on the northeast Florida coast and both tests apparently ended in failure.

Scott Prosecution Expected to Rest

LOS ANGELES (AP) — The prosecution was expected to complete its case today in the murder trial of L. Ewing Scott, 61, who is charged with killing his long-missing wife.

★ ★ ★

Prosecutor J. Miller Leavy has spent eight weeks and called 98 witnesses in an effort to prove that the dapper ex-stock broker murdered his 63-year-old socialite wife and disposed of her body in order to gain control of her $600,000 estate.

Egypt OKs Red Offer

CAIRO (AP)—The Egyptian Parliament has given unanimous approval to plans to borrow 179 million dollars from Russia for industrialization.

Robbed Graves Bear Out Story

2 Empty Coffins Found by Authorities Checking Gein's Confession

WAUTOMA, Wis. (AP)—Dist. Atty. Earl Kileen says excavation of two graves convinces him that Edward Gein actually did raid cemeteries for parts of nine bodies found in his farm home.

★ ★ ★

Waushara County authorities reopened two graves in the Plainfield Cemetery to check the story of the 51-year-old bachelor.

Gein, who is undergoing 30 days of mental observation, admitted killing two women and robbing the graves of nine other women.

He is charged with first-degree murder in the death Nov. 16 of Mrs. Bernice Worden, 58, a hardware store operator. He also admitted killing Mrs. Mary Hogan, a tavernkeeper, Dec. 9, 1954.

★ ★ ★

Authorities opened the graves of Mrs. Eleanore Adams and Mrs. Mabel Everson both buried in 1951. Their names were on the list of women whose graves Gein said he looted.

Mrs. Adams' casket was empty. The other coffin also was empty, but Kileen said a few bones and a small prying bar were found in the dirt above the empty casket.

"As far as I am concerned, the opening of these two graves verifies Gein's story," Kileen said. "I won't open any more if I can help it."

★ ★ ★

He said any further excavations will be "a state matter," adding that if Wisconsin Atty. Gen. Stewart Honeck "believes that opening the others is necessary, we will open them all. This deal is too big for Waushara County."

Honeck entered the case upon orders from Gov. Vernon Thomson. The attorney general directed Charles Wilson, head of the state crime laboratory, to continue with all steps necessary to assure a complete investigation of the Gein case.

★ ★ ★

The governor asked Honeck to determine whether any crimes, other than the murder with which Gein is charged, had been committed by the quiet little handyman.



NEW BLOOMFIELD HILLS CONVENT — Students from the metropolitan area will attend the Convent of the Sacred Heart when it is completed in the fall of 1958. The Rev. Mother K. Wansboro, superior of the convent, expects the school to accommodate 350 students, kindergarten through high. Convent and academy design is by the Detroit firm of Smith, Hinchman and Grylls Associates, Inc. Present academy is located at Lawrence and Woodrow Wilson in Detroit.

Campaign Extended as UF Nears Goal

(Continued From Page One)

Community National Bank, had as guest speaker Harry Wismer, radio and television sports commentator, who likened the campaign to a football game with "just a few yards remaining to pay dirt."

★ ★ ★

A highlight was the presentation to George Watson, Industrial Division chairman, of the UF's bronze plaque of special merit.

★ ★ ★

Making the presentation, UF President William B. Hartman cited Watson's "tremendous job" leading the giant division of industrial employes and companies this year.

★ ★ ★

Final standings today had Watson's division at an impressive 97.5 per cent of its $404,273 quota, the Commercial Division at 96.1 per cent of quota and the Geographic Division at 95.3 per cent of quota.

★ ★ ★

As was the case throughout the entire campaign, the Industrial Division wound up with the highest percentage, with $394,309 reported.

CLOSE TO QUOTA

Company gifts from the Pontiac Manufacturers Association reached $123,034 or 98.4 per cent of the association's $125,024 corporate gift quota. Employe donations of the 10 firms in the association totaled $266,042, or 97.7 per cent of quota.

★ ★ ★

Solicitation of manufacturing companies and employes outside of the association fell of with $5,233, or 69.6 per cent of quota, reported.

The Commercial Division had $157,850 of its $164,280 goal, Chairman Carroll Osmun reported.

The government group, chaired by Robert Stierer, led the division with 108 per cent of quota. Close behind was the profession group, under Harold Davies, with 104.5 per cent of quota.

★ ★ ★

Women of the door-to-door Geographic Division had a $21,548 quota. Pontiac solicitors under Mrs. Ralph T. Norvell reported $10,212, or 96.5 per cent of their quota, while the division's Waterford Township solicitors recorded $6,322 or 92.7 per cent of quota.

ALMOST DOUBLED

A high note came from one of four townships which joined the Pontiac Area United Fund this year. Merle Bennett, Independence Township campaign chairman, reported his township had almost doubled the amount raised there last year.

★ ★ ★

Independence, along with Brandon, Oxford and Orion Townships, is affiliated administratively with the Pontiac UF. Their fund-raising drives are conducted separately.

Broomfield Proposes Building National Academy of Science

The United States should have a national academy of science, on a par with its military academies, for the "backlog of top-flight scientists and engineers we must have if we are to regain and hold our leadership in all fields of science."

This was the recommendation last night of Rep. William S. Broomfield (R-Royal Oak), speaking before the Oakland County Advisory Committee on Education in Berkley.

"If we are to remain abreast of the rest of the world in invention and discovery, we must train our best qualified young people for basic research," Oakland County's Washington representative said.

Broomfield had "no doubts" that America continues to hold the lead in technology. "But we appear to have neglected basic research in almost all fields of science in favor of developing new ways of manufacturing and improving upon existing products."

SEES LONG PULL

The battle for scientific knowledge is going to continue for a long time, Broomfield believed.

★ ★ ★

"We were first jolted out of our complacency by Russia's launching of the earth satellites. Now we know that we have no monopoly on knowledge. We are coming to realize that it is our duty to provide trained minds in the ever-increasing complexities of the scientific age."

Broomfield, sketching in how the new science academy might function, indicated he would call for its consideration at the next session of Congress.

The academy should supplement West Point, Annapolis and the Air Force Academy, with students chosen on the basis of nationwide competitive examinations, he said.

★ ★ ★

It should serve as a focal point for scientists all over the world, he said, pooling the "best brains in the nation and the free world" to probe particular scientific problems.

"In addition, the students at the science academy could work side by side with these learned men, gaining first-hand experience from those who are carving new paths in scientific discovery."

Development of new scientists will do more than just aid our defense effort, Broomfield added. "These scientists will give us the facts we need about our world and universe to better our way of life," he said.

★ ★ ★

Broomfield's talk was made at the first meeting of the Oakland County Educational Committee. Members are from educational, civic and governmental fields.

Tommy Manville Dumps Wife 10, Then Dates Her

RENO (AP)—Millionaire Tommy Manville and his 10th wife were divorced yesterday. Then they made a date for Thanksgiving dinner.

Former showgirl Pat Gaston, a tall, 27-year-old blonde, obtained a divorce on grounds of extreme cruelty. She married him only last May.

She wouldn't discuss her financial settlement from the asbestos heir.

The Thanksgiving date was arranged when Pat telephoned Tommy, now in his 60s, to thank him for the traditional orchids he sends his wives on divorce day.

Pontiac Man Pleads Guilty to Accosting

Theodore Gholson, 25, of 607 Nebraska Ave., pleaded guilty yesterday at his arraignment in Municipal Court on a charge of accosting.

★ ★ ★

Judge Cecil B. McCallum deferred his sentencing until Dec. 30.

Arrested with him as disorderly persons were Junita Swift, 32, of 702 Nebraska Ave., and Isabelle Jackson, 31, no known address. Both pleaded guilty at their arraignments and were fined $75 or 15 days in jail.

Ike 'Doing Well' —in Bed With 'Chill'

Eisenhower's participation in the mid-December NATO conference.

★ ★ ★

The cautious and indefinite wording of this morning's bulletins brought reminders of the confusing announcements that preceded Eisenhower's two serious illnesses earlier.

His heart attack of Sept. 24, 1955 was first described as a stomach upset.

★ ★ ★

The ileitis attack which sent Eisenhower to Walter Reed Army Hospital for major intestinal surgery, June 9, 1956, also was described originally simply as a digestive disturbance.

★ ★ ★

The President's last bout with indigestion on June 10, which turned out to be a simple stomach upset, sent the stock market plummeting until his return to his desk.

REFUSES TO COMMENT

Mrs. Wheaton refused to answer any questions or to give any additional details about the President's ailment.

Even mild colds can be serious to a heart patient, and this may have been one of the reasons for her unusual caution in declining to pass judgment immediately on the seriousness of Eisenhower's condition.

The President's latest illness brought reporters and photographers scurrying to the White House by the score. More than 50 newsmen packed Mrs. Wheaton's office to hear the bulletins.

★ ★ ★

All of the President's appointments today were canceled, including his scheduled radio-television address on national security tonight from Cleveland.

NO MEDICAL REPORT

There has been no direct word from Maj. Gen. Howard Snyder, the President's physician, despite pleas of newsmen for a more detailed report of Eisenhower's ailment.

The President contracted the chill yesterday when he went to Washington National Airport to greet King Mohamed on his arrival in Washington.

★ ★ ★

Mrs. Wheaton said she did not think the President's chill signaled the onset of the flu. He received shots for Asian flu last August.

Eisenhower was given a mild sedative to assure a good night's sleep.

★ ★ ★

There was nothing to indicate any alarm over the President's

(Continued From Page One)

condition. But it could not help but recall the early medical bulletins at the time of his heart attack of Sept. 24, 1955, and his major intestinal operation of June 9, 1956.

On each occasion Eisenhower's ailment was first described by Dr. Snyder as an upset stomach.

★ ★ ★

The last time the President was ill was June 10th of this year. That time he actually had only a mild digestive upset and was back at his desk the next day.

Moroccan King Confers With Dulles About Algeria

WASHINGTON (INS) — King Mohammed V of Morocco continued his busy schedule today although serious state business is temporarily delayed by President Eisenhower's sudden illness.

Secretary of State John Foster Dulles was substituting for the President at a White House conference with the King.

Dulles and the Arab monarch met at 9 a.m. (EST) in the Cabinet Room of the White House for discussions on the Algerian problem and the question of increased aid for Morocco.

The King hoped to get U.S. support for the offer that he and Tunisian President Habib Bourguiba made last week to negotiate the three-year-old dispute between the Algerian nationalists and France.

The King's early schedule today called for laying a wreath at the tomb of the Unknown Soldier in Arlington National Cemetery, a conference with AFL-CIO leader George Meany, a luncheon at the Supreme Court and a visit to Mt. Vernon.

★ ★ ★

This evening, he will attend a reception in his honor at a Washinton hotel, and later a dinner to be given by Secretary of State John Foster Dulles.

Vice President Richard M. Nixon, who filled in for Eisenhower at last night's dinner, read the presidential citation praising the Moroccan king for showing "the same friendly demeanor which characterized the rule of his distinguished ancestors."

It added: "No friend of the U.S. has shown himself more dedicated to the perpetuation of peace and more perceptive to the necessity of safeguarding the ideals of all peaceful nations.

★ ★ ★

In reply to Nixon's reading of the citation, Mohammed spoke through an interpreter and expressed his regret at the President's absence.

The King made a speech of friendship, declaring: "There is no doubt that our visit to your country and our meetings with you will further strengthen confidence and respect between our peoples and open the way to a close and fruitful cooperation."

Mrs. Eisenhower was escorted to the formal dinner for 62 persons by the vice president.



AP Facsimile

HAPPY VISITOR — King Mohammed V of Morocco presses his hands together and smiles as he joined President Eisenhower yesterday for the ride to the capital, following his arrival by plane. He was given the full red-carpet treatment for visiting dignitaries.

Mississippi's Program Lures More Industry

(Twelfth in a series on taxes and industry.)

By TIM PARKER

JACKSON, Miss. (AP)—BAWI no longer spells magic in Mississippi. But the Magnolia State still outpaces the rest of the nation in attracting new industry and is working to speed the pace.

BAWI stands for Balance Agriculture With Industry, a program under which the state guarantees bond issues by cities and counties to provide plants for new industries without initial cost.

When Gov. Hugh White came up with the BAWI idea in the post-depression 1930s it was something fresh and different. Northern industrial money and plants flowed in. It was such a good idea that other states soon had similar programs.

The State Agricultural and Industrial Board recently released a list of 20 new industries established in Mississippi in the first half of 1957. Only four of the 20 were BAWI-supported.

★ ★ ★

Of 22 new industries already under construction at mid-year, only nine were BAWI. Of 19 industrial expansions noted, only 5 were BAWI.

Since 1945, manufacturing employment has increased 18.9 per cent in Mississippi compared with 12.9 per cent for the nation. Manufacturing payrolls rose 75.5 per cent compared with 66.14 for the nation.

But the expansion figures are deceptive. Gov. J. P. Coleman has said neighboring Alabama has had five times the industrial growth of Mississippi. Coleman says the only way to stem Mississippi's population loss is to provide more industrial jobs.

The legislators met in special session this month and a major reason for the call was to make the state more attractive to industry by setting in motion machinery to rewrite the 1890 constitution.

★ ★ ★

Coleman's opponents argue a new constitution isn't needed to remove the industrial obstacles he points to. The governor's arguments go like this:

1. The BAWI law appears to violate a constitutional ban on the state pledging its credit to private concerns and was upheld by the state supreme court only on a technicality. To remove industrialists' fears that the split decision might be reversed, BAWI should be written into the constitution.

2. The constitutional requirement that property be taxed at 100 per cent of valuation frightens industrial prospects, despite assurance that taxation is actually at only about 20 per cent of value. Coleman wants the actuality written into the constitution.

3. The constitution contains little-known and never-used authority for the Legislature to cancel or change any corporation charter. Coleman wants that taken out.

"Anything offensive to industry is offensive to us and must be removed from the picture," the 43-year-old governor declares.

The Legislature may also do something to ease taxes on industry. Legislative committees have heard testimony by the Mississippi Manufacturers Assn. and similar groups that taxes are scaring industry away.

What has Mississippi to offer? Mild weather. An abundance of raw materials. A new attempt is being made to mine extensive iron ore deposits. Plenty of water and electricity, proximity to TVA and to the South's great power grid.

As to labor, it's a case of an embarrassment of riches. Training courses are being introduced to make Mississippians more adaptable to factory jobs. Many cities are developing ready-to-use industrial sites.

★ ★ ★

Next: Louisiana.

Hunting with guns is big business. In 1955 11 million hunters in the U.S. spent 937 million dollars on game and trap shooting.



By E. H. SIM

Does the weather affect wildlife and hunting to an appreciable degree?

Yes, the weather is a most important influence on our hunting. First, enough rain and the right conditions are required to populate our woods and fields with wildlife, by giving them vegetative and insect and animal food.

Second, weather often determines when and where birds migrate. It can determine where native animals and birds are to be found during the hunting season — in heavy, protected areas, or out in the open, so to speak.

What some people don't realize is that severe weather kills game, as well as people. A severe winter following a dry summer is hardest on many forms of wildlife.

The Weather

Full U.S. Weather Bureau Report

PONTIAC AND VICINITY — Partly cloudy tonight and tomorrow, warmer tomorrow. Low tonight near 26, high tomorrow near 40. Northeasterly winds at 8 to 12 miles an hour becoming southwesterly tomorrow.

Today in Pontiac

Lowest temperature preceding 8 a.m. 28
At 8 a.m.: Wind velocity 2 m.p.h.
Direction: North
Sun sets Tuesday at 5:03 p.m.
Sun rises Wednesday at 7:37 a.m.
Moon sets Tuesday at 10:09 p.m.
Moon rises Wednesday at 12:01 p.m.

Downtown Temperatures

6 a.m.	29	11 a.m.	33
7 a.m.	30	12 m.	35
8 a.m.	29	1 p.m.	37
9 a.m.	28	2 p.m.	38
10 a.m.	30		

Monday in Pontiac

Highest temperature 40
Lowest temperature 21
Mean temperature 25.5
Weather: Cold, snow 1-in.

One Year Ago in Pontiac

Highest temperature 33
Lowest temperature 16
Mean temperature 24.5
Weather: Cloudy, cold.

Highest and Lowest Temperature This Date in 85 Years

65 in 1896 10 in 1949

Monday's Temperature Chart

Alpena	32	22	Marquette	28	21
Baltimore	43	31	Memphis	54	39
Bismarck	50	22	Miami	82	62
Brownsville	65	43	Milwaukee	34	16
Buffalo	32	25	Minneapolis	33	23
Charleston	68	44	N. Orleans	56	41
Chicago	41	34	New York	43	34
Cleveland	38	29	Omaha	46	29
Denver	69	37	Pellston	30	6
Detroit	32	27	Phoenix	78	47
Duluth	27	19	Pittsburgh	40	29
Fort Worth	68	38	St. Louis	56	34
G. Rapids	32	18	S. Francisco	62	44
Houghton	25	11	S.S. Marie	29	5
Jacksonville	72	45	Traverse C.	33	24
Kansas City	60	36	Washington	47	36
Lansing	29	28	Seattle	53	37
Los Angeles	67	53	Tampa	74	48

The Day in Birmingham

Police and C. of C. Warn Merchants of Yule Crime

BIRMINGHAM — Chamber of Commerce and Police Department officials joined in warning shopkeepers that they are entering the most dangerous season of the year as far as theft is concerned.

They pointed especially to the fact that many stores will be hiring inexperienced part-time workers. These people, they point out should be thoroughly trained in cashing checks. It should be impressed upon them that this is a dangerous practice unless all precautions and store rules are followed closely.

Police Chief Ralph Moxley warned against store personnel leaving their purses within easy reach of customers. He also asked that they be on the alert for shoplifters and that his department be notified immediately of any suspicious persons.

"While we are on the subject of the Christmas rush, we should add a word about traffic," Moxley said. "People are carrying awkward packages, streets are apt to be slippery and darkness comes earlier. It is better that we be overly cautious than that we ruin the Christmas holidays through personal injury or fatal accidents," he concluded.

Det. Lt. Merlin Holmquist said about $275 was stolen this week from the Miller Lawn Equipment Store, at 1593 South Woodward Ave. He said tools in the building were used to knock the combination off the safe.

Fanny Thomas, 25, of 342 Richton, Highland Park, suffered a shattered knee yesterday when she lost control of her car and hit a tree on Quarton road. She was taken to St. Joseph Mercy Hospital.

Commission approval was given last night on the annual Rotary Club newspaper sale. Scheduled for Dec. 21 the sale will be completed during the morning hours. Forbes S. Haskell, secretary, said the sale is to raise funds for the crippled children and other local projects.

MRS. LIDA WILSON ILETT

BIRMINGHAM — Service for Mrs. Lida Wilson Ilett, 87, of 1255 Eaton Rd., who died today in Detroit, will be held at 3 p.m. Friday at the Manley Bailey Funeral Home, Birmingham. The Rev. Fletcher Plant of the St. James Episcopal Church will officiate.

She was past president of the Illinois Federation of Women's Clubs and was the founder of the Lighthouse for the Blind in Chicago.

Surviving are two sons, Willard E. of Van Nuys, Calif., and Edward W. of Birmingham, with whom she made her home. A granddaughter also survives.

Teacher Admits Striking Youths With Broomstick

DETROIT (AP)—A young substitute teacher said yesterday that he struck three sixth-grade boys with a broomstick "to build leadership and character."

Gene Kucharski, 25, faces a hearing tomorrow before Asst. Wayne County Prosecutor William Joyce. Joyce will decide if he is to be charged with assault and battery.

Kucharski, along with the boys and their parents, appeared before Joyce yesterday. Joyce told them to appear Wednesday with witnesses.

Kucharski said his blows were light. He admitted hitting the boys to teach them "leadership and character" even though he had been told that he has no authority to strike children.

Gene Batronie, 11, said Kucharski hit him five or six times last week for making a noise in the hall at Hosmer Elementary School.

Michael Glover, 12, told his parents he was hit 11 times because he missed 11 words in a spelling test. Peter Kucharski, 14, said he was struck because three buttons of his shirt were unbuttoned.

Ex-Pontiac Resident Dies in California

Word has been received here of the death of Mrs. Aline Webb in California.

Former Ottawa Drive residents, Mr. and Mrs. Byron Webb left here many years ago. Mrs. Webb is to be buried in Lafayette, Indiana.

Mrs. Webb has been ill with cancer for four years and was in the hospital in Arcadia, California for seven months.

Lost Cheboygan Youth on Hunting Trip Found

CHEBOYGAN, Mich. (AP) — Wesley Lake, 14, of Cheboygan, was found safe and sound yesterday after being missing overnight on a hunting trip.

★ ★ ★

The youth was lost in an area west of Huron Beach and spent the night in below freezing temperatures.

Area Schools Schedule Four-Day Vacation

Area school children will have an extra day to digest their Thanksgiving dinner and rest up from the holiday.

Students will have a four-day vacation and will not to return to school until Monday morning. School will be dismissed Wednesday afternoon after a full schedule of classes, according to school officials.

THE BEST GIFT for HIM

Sold Exclusively at Barnett's

Ambassador Blue

It is his most wearable color!



$65

EXPERTLY TAILORED BY

WORSTED-TEX

Every man should have one good blue suit in his wardrobe. There's nothing better looking, better wearing or better for any occasion at any time. We consider WORSTED-TEX BLUES about the finest on the market, nothing would please him more. Just watch the smile on his face when he gets it. Good idea to get it today.

Barnett's

150 North Saginaw

British, French Talks Ending

Little Prospect Seen for Any Agreements on Tunisian Arms

PARIS (AP)—British-French talks intended to ease some of the strains in the Atlantic Alliance drew toward an inconclusive close today with little prospect of placating an aroused French public opinion.

★ ★ ★

British Prime Minister Macmillan scheduled a final two-hour meeting with Premier Felix Gaillard before flying home from a 24-hour round of conferences.

At the top of the list of touchy topics they discussed was the recent shipment of British and U.S. arms to Tunisia over angry French protests. The protests exploded yesterday in demonstrations near the U.S. Embassy by about 300 youths. Police broke up the group without trouble.

★ ★ ★

French anger at the arms shipments — because they fear the guns will be used by Algerian rebels — again turned attention to the three-year-old rebellion in North Africa.

Public sentiment in France would hardly be satisfied with anything short of complete backing for the country's position in North Africa. Complete backing is something that Britain and the United States have not been willing to extend to changing French governments in the face of Arab demands for independence.

★ ★ ★

French sources indicated that advisers of the two national leaders were weighing Britain's refusal to give Gallard a pledge on future arms ships.

French informants also said the British reiterated that they had no intention of forming an "atomic aristocracy" with the United States to dominate NATO. France is not an atomic power.

★ ★ ★

France's Defense Ministry announced, however, that France is now among the world's missile owners. It disclosed two experimental missiles had been successfully fired from the Algerian Sahara Desert to heights of 160 miles at speeds of 3,300 miles an hour.



MAGNATE DEAD—Sir Ernest Oppenheimer, 77, one of the world's richest men, died Monday in Johannesburg. He was active in diamond, gold and copper mining.

Many Expected at Rivera Rite

Famed Mexican Artist Proclaims Devotion to Reds on Deathbed

MEXICO CITY (AP) — Prominent friends and foes of Diego Rivera were expected to attend nonreligious funeral services today for the tempestuous artist, who proclaimed his devotion to communism even as he was dying Sunday night.

★ ★ ★

Rivera had asked to be moved from the bedroom to the studio of his suburban San Angel home when he felt the end was near. He was placed beside an unfinished painting of a Russian boy holding a model of a Soviet earth satellite.

But the thousands who passed by his coffin yesterday at the famed Palace of Fine Arts included men and women of many political loyalties.

★ ★ ★

An equally diverse group was expected today for Rivera's burial in the Rotunda of Illustrious Men at the civil cemetery.

Rivera's coffin was sealed before it was placed before the public. The 70-year-old artist's chunky body had wasted and withered after 10 years of cancer.

Rivera returned from Russia last year saying an operation there had cured him of cancer. His physician attributed his death to a heart attack.

★ ★ ★

The artist fought the Roman Catholic Church all his life. Church officials warned him only a few weeks ago that he must repent.

Relatives said Rivera died with little money. He had used what remained of the fortunes he made to create an art museum, left to the Mexican people.

Batted Bat in Balcony

AUSTIN, Tex. (AP)—A bat in the balcony upset legislative decorum in the Texas House of Representatives. "The sergeant-at-arms is authorized to remove the bat," Speaker Waggoner Carr solemnly intoned. It dipped and dived for 20 minutes until an alert youth in the balcony caught it with a net.

Hammerskjold to Visit Hot East

Sees Good Chance to Eye Palestine Refugees and Syrian Crisis

UNITED NATIONS, N. Y. (AP)—Diplomats said today U. N. Secretary General Dag Hammarskjold has a good chance of easing border tensions on his visit to the Middle East and may tackle two other big problems: Palestine refugees and charges that Turkey threatens to invade Syria.

★ ★ ★

He announced last night he will leave Friday for Jordan and will go to other countries in the area if his one-week schedule permits.

U. N. officials indicated that visits to Damascus, Cairo and Jerusalem may follow the trip to Amman. Syria, Egypt, Israel and Jordan all have been involved in recent flareups threatening a new crisis.

★ ★ ★

Hammarskjold's decision to go to the Middle East apparently was spurred by Jordan's rejection of U. S. Marine Col. Byron Leary as a U. N. mediation officer. Jordan said Sunday it considered Leary biased for Israel and would no longer accept his recommendations. New exchanges of gunfire on Israel's borders with Jordan and Syria also appear to have played a part in the decision.

★ ★ ★

Shooting was reported on the Syrian-Israeli border yesterday. Israel charged that Syrian troops fired on settlers and on a car near the Israeli village of Dan, close to the area where an Israeli field worker was reported killed Sunday.

Japanese Protest Ouster of Mayor

TOKYO (AP) — Seventy Japanese students marched on the U.S. Embassy today and demonstrated against the ouster of leftist Kamejiro Senaga as mayor of Naha, Okinawa.

★ ★ ★

The chanting, placard-waving demonstrators were blocked 30 yards in front of the embassy gate by 150 Japanese policemen.

There was no violence. Three students were admitted into the embassy and handed a statement to political officer Martin Herz protesting "antidemocratic policy of ousting Naha's mayor," and "nuclear bases in Okinawa."

★ ★ ★

In Okinawa, President Moriyasu Tomihara of the Bank of the Ryukyus predicted that within two or three days the United States would release civic reconstruction funds frozen since Senaga's election in 1956.

Membership in the British trade unions now exceeds nine million workers.

Direct 4,700 Singers

STILLWATER, Okla. (AP) — Two guest conductors directed 4,700 high school singers in the 15th annual Thanksgiving Choral Festival at Oklahoma State University. The main number was "The Messiah" from the Hallelujah Chorus. Directing were Robert Wagner, Los Angeles, Calif., and John Raymond, Easton, Pa.

Temperatures Slip Sharply on East Coast

By THE ASSOCIATED PRESS

Cold weather prevailed over most of the nation early today with the Eastern Seaboard registering sharp temperature drops as cold Canadian air seeped southward to central Florida.

★ ★ ★

From Maine southward along the Atlantic Coast, colder weather was recorded at most points. Tallahassee, Fla., went from 70 degrees at midnight Sunday to 47 degrees. At Tampa, the chilly air caused a 10-degree temperature drop.

★ ★ ★

The cold air along the Eastern Seaboard came from an air mass from northwest Canada which Weather Bureau experts said was three days in moving across the country.

The Great Lakes, with many readings below 20, was the coldest section of the nation.

OPEN TONITE

Christmas Cards from your FAVORITE PHOTO

Bring in Your Negative

We Make CHRISTMAS CARDS That ONLY You Can Send!

Your own snapshot is printed as a part of your Christmas Card. Choice of distinctive designs. Complete with envelopes.

12 CARDS for $1.00

25 CARDS for $2.00

50 CARDS for $3.94

100 CARDS for $7.77

ORDER NOW!

Avoid the rush!

Compare prices—see how much more you save at SIMMS.

SIMMS BROTHERS

CAMERA DEPT. —Main Floor

OPEN TONITE UNTIL 10 P. M.

4-TIER UTILITY and BEVERAGE Cart

WITH 3-WAY ELECTRIC OUTLET and 6-FT. CORD!

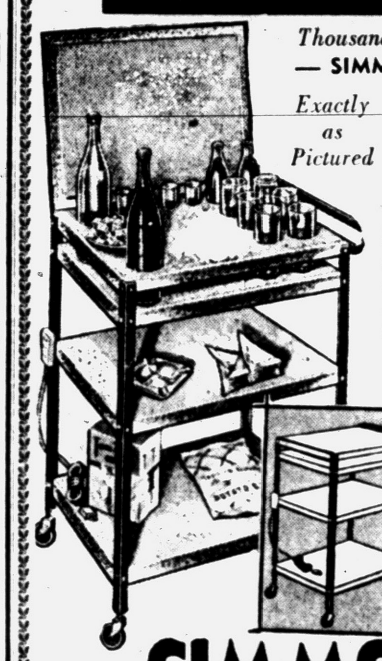

Thousands Sold at $8.95 — SIMMS LOW PRICE —

Exactly as Pictured $3.88

★ 20 x 15-In. Shelves
★ Swivel Caster Legs
★ 30½ Inches High
★ Hinged Top Cover
★ All Steel

This Low Price While 35 Remain

Guaranteed first quality - but discontinued color by maker. BUY NOW for Thanksgiving Day dinner, for Christmas gift giving. Many uses in the kitchen, dining room, patio or porch . . . no more at this price after these 35 are sold.

98 North Saginaw

SIMMS BROTHERS —2nd Floor

OPEN TONITE 'TIL 10



BUY NOW for GIFTS

Girls' 2-Piece Scarf and Mittens Set

Original $3.49 Value

$2.29

Full 6 foot length, 100% WOOL knitted scarf with matching mittens in gay, colorful red & white stripes. Ideal for girls —7 to 16 years.

SIMMS BROTHERS

GIRLS' WEAR —Main Floor



It's closer to Christmas than you think . . .

Open Tonight and Wednesday Eve until 10 o'clock

SIMMS BROTHERS

98 North Saginaw St.

Portion of One-Stop WONDER STORE

Tonite and Wednesday 'til 10 p.m. Sale

Take Thanksgiving Pictures

Kodak KODACOLOR FILM

Kodacolor Film 620 - 120 - 127 Sizes

$1.25 Roll 87¢

Limit 3 rolls per customer. Choice of 620-120-127 size. None sold to dealers.

DAYLIGHT TYPE Cine-Kodak KODACHROME COLOR FILM 8 8 8 25

KODACHROME COLOR MOVIE FILMS

$2.40 Value 8mm Roll 1.59

$3.75 Value 8mm Mag. 2.65

EASTMAN Kodachrome for all makes of 8mm movie cameras. Fresh dated guaranteed even at these prices. Limit 3 rolls.

Kodak KODACHROME COLOR FILM

KODACHROME COLOR 35mm FILMS

$1.85 Value 20 PICTURES 1.22

Take full color slides indoors or outdoors. Fresh dated — limit 3 rolls per customer.

Same as PRESS 25 or #5 FLASH BULBS

10 For 59¢

No Limit—None to Dealers

Blue-Spot bulbs at this low price. Same as Press 25 or No. 5 sizes. (3 cartons ..... $1.69)

SIMMS BROTHERS

CAMERAS —Main Floor

Nationally Advertised "Famous-Name" Brand

HALF PRICE at Simms



Guaranteed FIRST QUALITY —Ideal for Gift-Giving!

BUY NOW!

These reduced prices effective only while present stocks last.

50% OFF! GOOD THRU ALL AROUND

Club Holiday Newest COLORFUL ALUMINUM WARE in Stainless PORCELAIN Finish

Famous CLUB ALUMINUM now in beautiful colors (turquoise or hacienda red) . . . easier-to-clean porcelain finish yet with same famous scientific cooking qualities.



• SAUCE PANS

$6.35 List—1 quart size $3.17
$6.95 List—1½ quart size $3.47
$7.95 List—2 quart size $3.97
$8.95 List—3 quart size $4.47

• CHICKEN FRYERS

$7.95 List 8½ Inch $3.97
$9.95 List 10 Inch $4.97

• CASSEROLE—with Candle Warmers

$8.95 List 1 Quart $4.47
$9.95 List 1½ Qt. $4.97
$11.95 List 2½ Qt. $5.97

• TWIN CASSEROLES—2 Dishes in Twin Rack. $19.95 List $9.95

• STEAK PLATTERS

$8.95 List — 17-inch size $4.49

98 North Saginaw Street

SIMMS BROTHERS

GIFTS —2nd Floor

IS YOUR ENTIRE FAMILY Coming Over for Thanksgiving Dinner?

Here's the Perfect TABLE to Seat All of Them

$1.75 Holds Yours In Layaway

Rugged built 'Banquet' model, heavy gauge steel, strong reinforcements, extra leg braces, tubular steel legs. Many uses — for home, office, picnics, etc. Buy now!

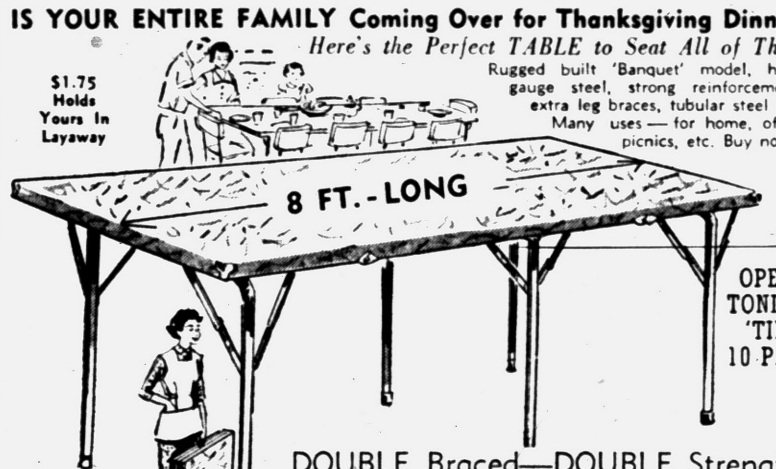

OPEN TONITE 'TIL 10 P.M.

DOUBLE Braced—DOUBLE Strength

30x96" FOLDING ALL METAL TABLES

• Regular $39.95 • Folds to 24x30"
• Rugged Built • Carrying Handle
• Has Many Uses • Fully Guaranteed

16.99

Don't take our word for it! Just come, see these tables—compare with any on the market today. BUY NOW for Thanksgiving and Christmas!

98 N. Saginaw St. HOUSEWARES —2nd Floor

SIMMS BROTHERS

BUFFETS WORK HOBBIES

REPEAT of a SELL-OUT—Another 500 Pair

Ladies' First Quality SEAMLESS NYLON HOSIERY

Reg. $1.10 to $1.35 Values

55¢ 2 PAIRS $1.00



★ 400 needle—15 Denier
★ Popular Shades
★ All Sizes 9 to 11
★ Regular or Nude Heels

Made by one of America's leading hosiery mills. Beautifully styled and famous for longer wearing quality. NO LIMIT—buy all you want.

SIMMS BROTHERS

98 N. Saginaw St. —Main Floor

SPECIAL 'Few-of-a-Kind' PURCHASE

Better BLANKETS

Tremendous assortment of blankets—but in few-of-a-kind selections. Just in time for Christmas gift buying. Famous names . . . sizes . . . colors, etc. Special purchase enables you to save half or more.

Buy Now for YOUR CHRISTMAS GIFTS!

Small Deposit Holds Your Choice in FREE LAYAWAY!

Prices Effective This Week Only!

Washable 72x84-Inch 'CANNON' BLANKETS $5.95 Value 3.66

Cotton, rayon, nylon blends. Satin bound. Deep green striped.

Rayon and Orlon Blend 'BEACON' BLANKETS $7.95 Value 5.49

72 x 90-inch. Satin bound. Pastel shades, choice of colors.

Only 18 to Go on Sale $19.95 BLANKETS Assorted Sizes 7.88

Springfield and Southwind blankets. All bound edges.

100% Premium Wool $29.95 BLANKETS 90x108 Inches 14.88

Only 3 blankets. Springfield 'Athens,' deep suede finish.

Rayon and Nylon Blend 'BEACON' BLANKETS $5.95 Value 4.66

72 x 84-inch. Reversible. Jacquard border. Assorted colors.

Special Group of 10 Only to $12.95 BLANKETS Twin & Full 5.99

Chatham 'Purrey' or 'Springfield Wonderflight brands. Bound edges.

Famous 'SPRINGFIELD' $29.95 BLANKETS In 2 Sizes 11.88

'Golden Anniversary' 95% wool or 'Princess' all wool at one price.

$50 BLANKETS Chatham 'Elegance' 100% Wool 72x90 Inches 24.95

Only 6 blankets. Velvet bound on four sides. Weight 8 pounds.



98 N. Saginaw Street

SIMMS BROTHERS —Bargain Basement

Factory Representative Here WEDNESDAY—2 to 3:30 P.M.

REMINGTON Electric Shaver RECONDITIONED

$1.00 —While You Wait Service—

• OILED
• ADJUSTED
• STERILIZED
• CLEANED



NEW SERVICE—Remington factory representative will be in our store every WEDNESDAY of every week.

SIMMS BROTHERS

Electric Shavers —Main Floor

SAVE OVER 50% on Just 14 of These

ALL METAL Roaster Cabinets

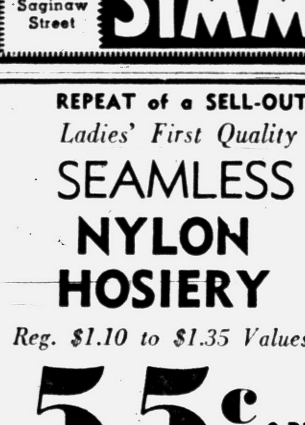

18½" x 13½" Top—28" High

Regular $19.95 LIST PRICE 9.88

Holds Most Makes of Electric Roasters, Rotisseries, Etc.

Single door, deep shelf, easy roll casters, better than pictured. Top holds electric roaster, store other appliances in cabinet. All first quality.

SIMMS BROTHERS

ELECTRICAL —2nd Floor

At a Popular Price...

The finest Ale money can buy!

FRIARS CLUB SPECIAL ALE

It's mild and mellow ... with a delicately-smooth flavor! It's FRIARS Club Special ALE ... carefully brewed and *extra-aged!* And you get this superior ale *at a popular* price. Get FRIARS Club Special ALE today—in 12 ounce bottles or handy 6-can cartons.



©1957, Drewrys Ltd. U.S.A. Inc., South Bend, Indiana

FRIARS CLUB SPECIAL ALE

PREMIUM QUALITY ALE AT A POPULAR PRICE

British Like U.S. Breakfast--a Bit Lighter Please

MANCHESTER, England (AP) — Forty Englishmen sat down to their first all-American breakfast today.

They found the coffee "superb," the pork sausage "a bit hot for the tongue," the paper plates "flimsy,' and the apple juice "smashing."

The over-all verdict was that American breakfasts were just a bit too much for light-eating Englishmen.

★ ★ ★

The meal, even down to the paper cups, was flown all the way from Kalamazoo, Mich., to Manchester. One diner called the feat "the most amazing thing of the lot."

The breakfast introduced Kalamazoo and marked the opening of a U. S. government exhibition showing how American small city dwellers get along.

The opening went off smoothly, except when Manchester toastmaster Robert Essow ceremoniously announced: "My lords, ladies and gentlemen, luncheon — oops, I mean breakfast—is now served."

The menu of sausage, eggs, buckwheat cakes, maple syrup, apple juice, coffee and vatamin pills was called by a Manchester alderman "delicious, but a bit too much. I won't be wanting anything else to eat for some time."

The lord mayor of Manchester, Leslie M. Lever, turned out in morning clothes and his chains of office.

In his welcome to the visiting Americans and their exhibit, he said: "Our common English language is like a wedding ring. Once we have it between us, it does not mean we can stop working at getting along well together."

★ ★ ★

Mayor Glenn Allen of Kalamazoo, whose city was selected as most typically American from among three other finalists—Topeka, Kan., Toledo, Ohio, and Evanston, Ill., opened the exhibit after breakfast.

It is called "Kalamazoo — and how it grew." It will be on tour for the next nine months, moving to London, Cardiff, Hull, Birmingham, Sheffield, Edinburgh and Coventry.

★ ★ ★

Manchester was a huge industrial center in 1829, when Kalamazoo's first house went up. Modern Kalamazoo is shown in pictures about the lives of 15 families — including an immigrant English farmer, Protestant minister, Hungarian-born welder, a secretary who lives in a trailer, and a paper-mill worker with nine heavy-eating kids.

Life in America is shown in pictures, movies, charts, graphs and samples of products. The exhibits are grouped together under working conditions, education, homes, recreation and cultural activities and religion.

The biggest hit of the show was a bound file of copies of the Kalamazoo Gazette.

Readers of thin British newspapers were amazed at the number of pages, the size of advertisements and the profusion of foreign datelines.

Mayor Allen and his wife planned to spend their two days in Manchester touring the city, visiting a missiles plant, looking over a statue of Abraham Lincoln, having tea with Mayor Lever, and visiting the famed Ryland Library.

★ ★ ★

The Allens will visit Paris before flying back to the United States. Allen served in England during World War II with the 94th Infantry Division.

Standard time clocks of the national bureau of standards do not vary as much as one-fifth of one second within a 24-hour span.

Let your painted dreams "come true"



Borrow this handy book of paint colors FREE and live with the color you like. A color to a page — each page 42 square inches. See the color under natural and artificial light... see it blend with drapes, rugs, furniture. We've 300 colors — pastels to deep tones — for you to choose from. Visit us today!

300 Spectro-matic colors in stock

Guaranteed by Good Housekeeping

as low as $5.59 Gal.

Spectro-matic color "come true"— no washed out hues!

Spectro-matic WALL FINISHES Gloss • Semi-Gloss • Flat

Pontiac Varnish Store

Cor. Cass & Huron FE 3-7129

WALL PAPER RENTAL FLOOR SANDERS

Security for You

Many Angles to Eligibility for Payment

By RAY HENRY

Whether you'll be eligible for Social Security payments when you retire depends on:

1. The actual year you reach the Social Security retirement age—62, for women, and 65, for men, and

2. How long you've worked in a job covered by Social Security when you retire.

★ ★ ★

In deciding whether you've worked long enough to be eligible, your Social Security office checks your record of work to see how many "quarters of coverage" you've earned.

You earn quarters of coverage in a variety of ways, depending on the type of work you've done, but for most people this is the story:

When you work for an employer and earn $50 or more in a three month period beginning with Jan. 1, April 1, July 1, or Oct. 1, your Social Security record is credited with a quarter of coverage.

When you're self employed and have $400 or more during a calendar year in net earnings, your Social Security record is credited with four quarters of coverage.

★ ★ ★

If you have enough quarters to be "fully insured" when you reach the Social Security retirement age, you may claim monthly payments for life.

FULLY INSURED

You're fully insured if:

1. You have forty quarters, or

2. The total of your quarters earned at any time after Jan. 1, 1937, equals half the number of quarters between Jan. 1, 1951, and your 65th birthday (men) or your 62nd birthday (women), or

3. You were born in 1888 or earlier (men) or 1891 or earlier (women) and have earned six quarters at any time, or

4. Your 65th birthday (men) or your 62nd birthday (women) occurred at any time before Oct. 1, 1957, and you earned at least six quarters between Jan. 1, 1955 and July 1, 1957, or

5. Your 65th birthday (men) or your 62nd birthday (women) occurred after Sept. 30, 1957, and you've worked in all but four quarters between Jan. 1, 1955, and your birthday.

Being fully insured doesn't mean you're eligible for maximum monthly Social Security payments. It simply means that you're eligible for monthly payments of some size.

The size of your payments depends on your "average monthly earnings" over a certain period of time. The average monthly earnings is based on a formula using either your total earnings under Social Security since Jan. 1, 1951, with an allowance to drop out of the calculations up to five years of little or no earnings.

Thus, in general, the size of your monthly payments is based on your normal earnings.

The payments for women can vary from $24 up to $108.50 a month. For men, they can range from $30 up to $108.50 a month.

Once you've become fully insured, of course, it's possible for your spouse to become eligible for Social Security payments on the record of your work.

(Questions on Social Security problems may be addressed to "Social Security," in care of The Pontiac Press. Questions will be answered by mail from the Pontiac office of the Social Security Administration. There is no charge for this service.)


Paul M. Snover

Established in 1898

Farmer-Snover FUNERAL HOME

160 W. Huron St. FE 2-9171

PARKING ON PREMISES

County Births

Following is a list of children born to Oakland County couples as recorded in the Oakland County Clerk's office. Only the name of the father is used.

Pontiac

Lewis Rhymes, 293 S. Boulevard West.
Victor L. Robiadek, 6501 Pontiac Lake.
Thomas R. Rodea, 300 W. Wilson.
Richard L. Reinelt, 147 Hudson.
Robert P. Cervenka, 473 Linda Vista.
Roderick S. Chappell, 455 S. Marshall.
Joseph C. Charter, 84 Lyford.
Hubert R. Champine, 354½ East Boulevard South.
Noel P. Charboneau, 108 S. Josephine.
Robert W. Coffel, 8183 Willow.
Jack D. Cole, 1135 Maryle.
Eugene C. Conlon, 3534 Elizabeth Lake.
Jack M. Coons, 1188 Maurer.
Frank L. Cornish, 52 Bloomfield Terrace.
Theron R. Cornell, 3755 Auburn.
Robert W. Cowdrey, 644 Balboa.
John L. Cowart, 456 Montana.
Charlie Croskey, 193 Lake.
Terr. E. Cuzzort, 487 Elizabeth Lake.
John Williamson, 3300 Elizabeth Lake Rd.
Joe P. Wagner, 307 Prospect.
Eugene J. Wolf, 32 Bliss.
Norman H. Welch, 430 Lowell.
John W. Weber, 1557 Joslyn.
William J. Wottowa, 6493 Alden.
Boyd D. Wolfe, 4832 Clintonville.
Hollis H. Wenning, 2727 E. Walton.
Willard E. Weber, 108 Franklin.

Rochester

Robert C. Kieffer, 159 Nesbit Lane.
Arvid F. Jouppi, 5660 N. Livernois.
George A. Hively, 2751 Hartline.
Donald C. Theut, 2059 Gulliver.
Billy G. Todd, 102 Fraser.
Leonard Wall, 3299 Harrison.
Ross T. Miller, 31 Reitman.
Harold Atkinson, 309 Woodward.
Edward J. Hill, 2630 Livernois.
Roy J. Avery, 1460 Stockport.
Ernest J. Murray, 2712 New England.
Richard P. Barett, 2621 Weaverton.
Arthur V. Kossel, 182 Vreland.
Gustaw Konopnicki, 308 W. Fourth.
Harold E. Hill, 2780 Dearborn.
Mountie W. King, 3743 Samuel.
Ralph J. Reeves, 1566 W. Hamlin.

NOW TRY A Smirnoff® VODKA GINGERALE



THE VODKA OF VODKAS

80 and 100 Proof. Dist. from grain. Ste. Pierre Smirnoff Fils, (Div. of Heublein) Hartford, Conn.

BOLD NEW PONTIAC

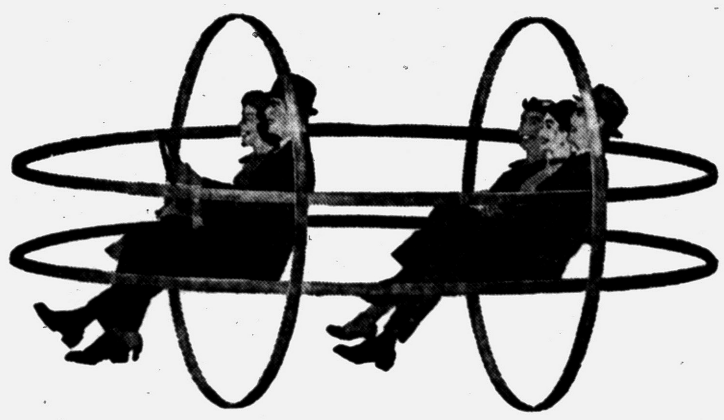

with CIRCLES OF STEEL SAFETY

This Bold New Body Design Protects You From Every Angle!



GENERAL MOTORS GOLDEN MILESTONE PONTIAC 50

The Golden Jubilee Car

YOU'VE NEVER KNOWN SUCH PEACE OF MIND as you'll feel at the wheel of this new kind of car! Here, in this Bold New Pontiac, you're protected from every angle by the modern armored strength of Circles-of-Steel construction. Pontiac's all-new BATTLESHIP-RUGGED body literally surrounds you —above, below, front and rear—with massive beams of steel! Moreover, this new fortified body is completely insulated from road sounds and vibration by rubber mountings that cushion the entire compartment, eliminating all metal-to-metal contact with the frame! You'll travel in a NEW SILENT WORLD of luxurious security! Of course, there's more to intrigue you besides this new kind of safety body. In fact, you could fill a book with the fresh ideas in this bold new creation! But come see for yourself—the whole bright future of motoring is in our showroom—in THE BOLDEST ADVANCE IN FIFTY YEARS.

EVER-LEVEL AIR RIDE*

NEW DIRECTION STYLING

AERO-FRAME CHASSIS

TEMPEST 395 PERFORMANCE

TRI-POWER CARBURETION*

CLEAR-VISION SAFETY PLATE GLASS IN ALL WINDOWS

*An extra-cost option.

A TV FIRST—See MARY MARTIN in "ANNIE GET YOUR GUN" Co-Starring JOHN RAITT. NBC-TV in Color, Nov. 27.

SEE YOUR AUTHORIZED PONTIAC DEALER

Bob Considine Reports:

Khrushchev Says Reds Seek '64 Olympics

EN ROUTE TO WARSAW (INS)—Russia has applied for the 1964 Olympic games, Nikita Khrushchev told us during a 15-minute informal chat with Bill Hearst and Frank Conniff after our lenghty formal interview with him.

★ ★ ★

The round, little Communist strong man took the occasion to deny the rumor that he would make the team.

"We have a lot of good runners," he said with much gravity. "However, I'll run if asked, although I prefer to be held in reserve."

★ ★ ★

We asked him how he kept in shape. Despite his pot, Khrushchev moves about with the agility of a good blocking back. The innocent question provided him with an ideological opportunity and he snapped at it like a trout snares a fly.

"I live honestly," he said. "I devote my time to doing my best for the party. I try my hardest to help the people. I work for peace and not war and that's what keeps me healthy."

Khrushchev pointed to a model of the TU 104 jet transport on his desk and asked if we had seen the colossal TU 114, the new Russian propjet which the Soviet Union hopes to put in world airline competition carrying 120 passengers.

★ ★ ★

We told him, "No," but that we would like to.

Khrushchev snapped his fingers. "I will have a word with academician Tupolev." Tupolev is the designer. We said he is a very good one too, as we learned when we flew in his jet from Prague into Moscow at nearly 600 m.p.h.

The Communist party leader's lower lip came out a truculent half inch or so.

RECALLS NEW YORK BAN

"Yes, but your people would not let it land in New York when it took our United Nations delegation there a short time ago," he said aggressively.

★ ★ ★

"That's nothing," Hearst said. "The New York Port Authority wouldn't let our own jet—the Boeing 707—land there the day it set a transcontinental record. This was no discrimination against Russia. It's just that the Post Authority felt that the noise vibration would break windows in the area of Idlewild Airport."

Khrushchev considered the explanation as it was translated to him. Then he said, "You must have bad windows in your country. Ours don't break." There was pride in his voice.

"IF you want to show us the TU 114, why not order academician Tupolev to send us back to New York in it," one of us said to him.

★ ★ ★

Khrushchev shook his head, grinned his goldtooth smile, bowed briefly to Hearst and said, "As yet we have only a prototype of this plane. It has not completed the tests before going into production. With the plane in that condition we would not think of endangering the life of such a distinguished capitalist."

Ever since passing through Czechoslovakia several weeks ago I have been trying to find space for an item which would send a chill through the length and breadth of American womanhood. It's an official statement from the Czech Government which reads as follows:

"The Prague health department is making preparations to open a 'cosmetic house' which will have nothing in common with 'beauty salons' of the West.

The appearance of Czechoslovak ladies will be attended to under strict medical supervision. A physician will first examine every woman and prescribe either massage or treatment with rays. In certain cases a gynecologist or some other specialist will be called in for consultation."

★ ★ ★

Plastic operations can also be undertaken in the 'cosmetic house.' Physicians will also recommend a correct diet suitable for physical culture.

SERVICE NOT FREE

"This service for beautifying women will not be gratis. However, it will be a serious service and medical supervision will ensure that it does not become a 'business.' There will be no hairdressers, no manicurists or pedicurists."

One of the more ticklish negotiations now stalemated in Moscow is the one engaged in by West German Ambassador Rolf Lahr and Soviet Deputy Foreign Miniter Semienov.

Lahr has 80,000 plaintive applications from Germans taken into Russia as laborers during the war.

The official position of Russia is that there were no such Germans in the U.S.S.R., yet 1,700 have been repatriated to date and Lahr perseveres. In the same period 66,000 Poles, many of them swept up in 1939, have been sent home at long last.

Zoo Has 'Singing Dogs'

SYDNEY, Australia—Four "singing wild-dog" puppies of a species recently discovered in the highlands of New Guinea have been born at Taronga Park Zoo in Synney. The dogs neither howl nor bark, but make a high-pitched yodeling noise. They are the first of their kind to be born in captivity.

Jordan Objects to U.S. Officer

Demands Removal of Truce Observer; Talks With Israel Threatened

JERUSALEM (AP)—A Jordanian demand for the removal of a U.S. officer serving as U. N. truce observer today threatened a breakdown in the mediation of disputes along the Jordan-Israeli border.

As new frontier clashes were reported, Jordan announced that it no longer would accept the truce recommendations of U. S. Marine Col. Byron Leary.

But a U. N. spokesman said Secretary General Dag Hammarskjold immediately told the Amman government that Leary "continues to enjoy his full personal confidence."

Jordan charged the Israelis violated the armistice agreement by sending a convoy with highly flammable benzine to a hospital in the Mt. Scopus demilitarized area within the Arab part of Jerusalem.

Israel then asked to negotiate with Jordan, citing a section of the armistice agreement applying to the movement of traffic on roads in the Bethlehem-Jordan area.

Leary relayed the request. Jordan rejected it.

The Arab government's repudiation of Leary as a truce observer was accompanied by an announcement that Jordan will take the convoy matter to the U. N. Security Council.

As an avocation, James P. Bender, treasurer of the Bethlehem Steel Co., conducts a cattle research farm near Coopersburg, Pa. He recently gave 60 Holsteins and 30 Guernseys to Rutgers for the University's Dairy Research Farm.

All of the blood in the human body passes through the heart about every two and one-half minutes.

Choose fine whiskey for the holidays



NATIONAL DISTILLERS PRODUCTS COMPANY, NEW YORK. BLENDED WHISKEY, 86 PROOF. 65% GRAIN NEUTRAL SPIRITS.



Sparks-Griffin
FUNERAL HOME
"THOUGHTFUL SERVICE"
46 WILLIAMS ST. PHONE FE 2-5841

You'll know this instant is excitingly different...

the second you open the jar!

Save 20¢

on large introductory jar!

Captured! That elusive *natural coffee aroma* so important to complete coffee enjoyment. Now *it's yours* the second you open a jar of Instant Chase & Sanborn. It rises to greet you . . . mouth-watering and tantalizing . . : tells you there's so much more flavor in every cup. Give yourself a Flavor Break. Buy the full-bodied coffee today . . . *and save!*

GIVE YOURSELF A FLAVOR BREAK

Instant Chase & Sanborn-the full-bodied coffee!

ANOTHER FINE PRODUCT OF STANDARD BRANDS INC.

Waite's is tops

"Where Christmas Dreams Come True!"

Closed Thursday—
Shop Friday and
Saturday 'til 9!



- Grey
- Black
- Polar Bear
- Analine Tan
- Sizes 5 to 10, N, M.

half time boot $13.95

brrr! shoes off . . . boots on! Joyce's brand-new, grand-new snow boot's in town. Jauntily jodphur styled in luscious boxglove leathers. Toasty warm, fleecy lined . . . with side-closing for easy-on, easy-off. Non-skid, water repellent sole. Shrugs off the cold and damp . . . so smart whatever the weather.

Charge Them at Waite's . . . Street Floor

for the woman who is every inch a female

PRIMITIF

the bold new fragrance by Max Factor

Create a new kind of excitement with the *one* fragrance that is unmistakably feminine!
a. Spray Parfum—new purse-size atomizer gives you "measured sprays" of enchanting Primitif, $3.50.
b. Spray Mist Parfum Cologne—a mist of exciting Primitif at the touch of a finger, $3.00.
c. Parfum Cologne, from $1.75.
Parfum, $18.00.
Other gifts, from $1.50.

ALL PRICES PLUS TAX

Charge Them at Waite's . . . Street Floor

THE PONTIAC PRESS

HAROLD A. FITZGERALD
President and Publisher

Editorial Page
TUESDAY, NOVEMBER 26, 1957

MEMBER OF THE ASSOCIATED PRESS

S. Saginaw St. Traffic Light Study Suggested

A traffic survey on South Saginaw Street from Orchard Lake to South Boulevard might well pave the way for smoother running traffic during congested periods.

It was recently noted that two traffic lights were completely removed from the street. This was brought about in order to clear the path for a house that was moved down South Saginaw Street.

★ ★ ★

The lights in question are located at Rapid and Saginaw, and Raeburn and Saginaw. If the amount of traffic at intersections is the determining factor, certainly Rapid and Raeburn do not fall in this category. Their traffic is infinitesimal in comparison to Saginaw.

Possibly there are other reasons which indicate the necessity for the lights. However, we feel after observing the two crossings twice a day for some little time that the lights are a hindrance to the heavy flow of traffic on Saginaw Street.

★ ★ ★

Under winter driving conditions the two lights have resulted in numerous automobile tieups because of the stopping and starting on icy pavements.

For the convenience of the few cars on Rapid and Raeburn, it seems to The PRESS that for all around safety and smooth flow of traffic the lights should be permanently removed.

★ ★ ★

We are not qualified engineers, but we do feel that a study under all types of driving conditions should be made.

Picture of Today's U.S. Missile Status

Just how do we stand in the rocket race?

This is the major problem the EISENHOWER Administration now faces. It is true we do not know, but certain facts would indicate that we are not completely behind the eight ball.

★ ★ ★

Our information does not show that rockets of advanced design were needed to launch the two Sputniks, and rockets of advanced design are required to power long range ballistic missiles. These are weapons which travel at extremely high altitudes and speeds and receive no external guidance after their rockets burn out.

If the Russian claims are true, and we have no reason to doubt them in this case, they have successfully tested an intercontinental ballistic missile (I.C.B.M.). By U.S. standards, such a missile must have a range of up to 5,000 miles which would be enough to reach the U.S. from Soviet soil.

★ ★ ★

At the moment we do not have a missile capable of such long range flight. However, we do have under development two I.C.B.M.'s, the Atlas and the Titan, neither has been successfully tested.

★ ★ ★

Since this is the existing situation the U.S. must rely, for the moment at least, on the intermediate range ballistic missile (I.R.B.M.) as a counter for the Russian I.C.B.M. The reason behind this is that the I.R.B.M., having a range of up to 1,500 miles, could hit targets in Russia from American bases overseas and thus neutralize the Soviet threat to launch an I.C.B.M. against the United States.

★ ★ ★

This is far from a definite guard for our security, but perhaps it will act as a stop gap until our I.C.B.M.'s are completely developed and tested.

Two types of laughter are being heard among those who are trying to laugh off the significance of the Russian earth satellite, viz: (1) Hollow, and (2) hysterical.

The Man About Town

Deer Too Plentiful

Reasons Given for the Smallest Take in Years

Turkey: A former luxury that has joined the common food class.

For many years a member of a Pontiac deer hunting party, and just back from its annual northern pilgrimage, a man, who like many others, doesn't even take a gun, tells me he's sick and tired of the whole system.

In former years most every member of the party got his buck—anyway he had a buck on which to put his tag. But this year only about one man out of every ten in such parties got a deer. He says it is no wonder the deer are increasing.

A clipping from an Alpena paper, sent me by

Randall Fessenden,

former Pontiac hunter, contains letters from rural residents of that area, begging for more hunters, "as the deer are ruining our crops and now threaten to drive us off our farms."

Having eaten samples of both of them, here's absolute agreement with

Harris Orcutt

of Drayton Plains, who asserts that venison grown in the Pontiac area is much more palatable than that from the northwoods. Better feeding here.

An ardent youthful nimrod is

Mickey Tinker,

the 12-year-old son of

Mr. and Mrs. George Tinker

of Waterford. When he saw a deer in their back yard the other day he peppered it with his air gun. And 'twas a good shot, as the actions of the deer proved that it had been hit, as it galloped away.

Back from a trip to the Jack Miner bird sanctuary at Kingsville, Ont., 23 miles from Windsor,

Mr. and Mrs. Joseph L. Bennett

of 87 Illinois Ave., saw upwards of 20,000 Canadian geese on their migration stopover. This will continue for nearly another month. Four o'clock is the best time to be there. The sanctuary is closed on Sunday, but the flight of the birds can be watched from outside.

Have you sent in your entry in our postage contest?

A letter comes along from

Mrs. Audrey Oakes

of Rochester, praising this column, and its neighbor,

"The Country Parson,"

for "saying a lot in a few words."

As the family recently moved here from Florida, the four-year-old son of

Mr. and Mrs. Harley Sweet

of Drayton Plains greeted his first snow with "cold feathers."

Black squirrels, once about exterminated in the Pontiac area, are on their way back, according to

Pete Dearborn

of Lake Orion, who says there are at least three pairs in a woods near his home. He also frequently sees a flying squirrel, likewise quite unknown here in recent years.

Now 80 years of age and still possessing the cradle in which her father and herself were rocked,

Mrs. John Roat

of 15 Susan St., is rejuvenating it for her great grandchild.

Verbal Orchids to—

Mr. and Mrs. Roy W. Lownds of 8571 Cooley Lake Road; sixtieth wedding anniversary.

Mr. and Mrs. Roy Turland of 1064 Myrtle Ave.; fifty-third wedding anniversary.

THE PONTIAC PRESS

Published by THE PONTIAC PRESS COMPANY
48 W. Huron St. Pontiac 12, Michigan
Trade Mark Daily Except Sunday

RUSSELL BASSETT, Executive Vice President and Advertising Director
JOHN A. RILEY, Assistant Advertising Manager
HOWARD H. FITZGERALD II, Vice President and Business Manager
EARL M. TREADWELL, Circulation Manager
JOHN W. FITZGERALD, Secretary and Editor
G. MARSHALL JORDAN, Local Advertising Manager
ROBERT B. TARR, Managing Editor
GEORGE C. INMAN, Classified Manager

Entered at Post Office, Pontiac, as second class matter

The Associated Press is entitled exclusively to the use for republication of all local news printed in this newspaper as well as all AP news dispatches.

THE PONTIAC PRESS is delivered by carrier for 40 cents a week; where carrier service is not available by mail in Oakland, Genesee, Livingston, Macomb, Lapeer and Washtenaw Counties it is $12.00 a year; elsewhere in Michigan and all other places in the United States $20.00 a year. All mail subscriptions payable in advance. Phone Pontiac FE 2-8181.

MEMBER OF AUDIT BUREAU OF CIRCULATIONS



Whose Security?

David Lawrence Says:

Scientists Must Avoid Politicking

WASHINGTON — Seeking to pinpoint responsibility as to why the Soviets took the lead in launching "Sputniks" and why America may be lagging in the missile race is like trying to find a needle in a haystack.


LAWRENCE

The story is the familiar one of everybody having a different idea and of the tendency of many scientists to present varying ideas, so that no decisions were reached.

HAPPENED BEFORE

The reason it is familiar is that the same thing happened—but fortunately without disastrous results—when the hydrogen bomb was being developed. Leading scientists were reported to have told the Truman administration for instance, as late as the autumn of 1949 that the hydrogen bomb should not be developed for "moral reasons," that it was not "feasible," that there were "insufficient facilities and scientific personnel to carry on the development," and that it "was not politically desirable."

Those were the days when some of the scientists arrogated to themselves the role of political advisers—a role some of them have since maintained in their repeated opposition to further tests of the H-bomb despite Russia's continuance of testing. Yet it is by testing and experimenting that the Soviets have gone ahead.

It would be wrong to generalize on the ways of scientists, though some of them will have to bear the responsibility for America's recent defeats. Thus one of the best-informed men in the government, himself a scientist here who has been on the inside of what's been happening in the missile and satellite field, describes the planning on the satellite this way:

ACT FAST

"The idea was to act fast, get a ball into the air, and after that worry about the refinements."

This source states further that the United States knew the Russians were working on a "Sputnik" and that hence it would be desirable to launch America's satellite "as soon as possible."

But this simple plan, which could have been pushed through to success, fell into the hands of numerous groups, and the original idea became burdened "with a complicated scientific program."

DELAYS OCCUR

When somewhat the same problem faced the Truman administration and divided reports came in about the necessity of developing the hydrogen bomb, serious delays also occurred. Luckily, in the end a decision was reached which enabled America to perfect the H-bomb, but soon afterward the Communists in Moscow caught up.

They had been helped by scientists of the West who defected or who gave information to the Soviet agents. Many scientists still believe in "sharing information" on a sort of citizen-of-the-world basis, and this has worked to the advantage of the Communist laboratories but not to ours.

The demand for a "czar" or a "boss" for the missile program assumes that the difficulties which arise in scientific matters can be met by a kind of dictatorship. It's just as easy for a "czar" to make a wrong decision as it is for anybody else when confronted with conflicting views as to what ought to be done in the scientific field.

★ ★ ★

The "czar" idea is based largely on the theory that "inter-service rivalries"—which could, of course, be conquered by civilian authorities—are at the bottom of the mess, when the truth is that scientific men as well as civilians are involved. It is being wisely suggested that the way out is to impress on the scientists summoned to advise the government that they must keep out of the political arena, and for civilian authorities to order programs completed by fixed dates irrespective of whether the devices are "perfect."

(Copyright, 1957)

The Country Parson



"We're like farm machinery—we rust and get out of date faster than we wear out."

Dr. William Brady Says:

Body Requires Vitamin D for Utilization of Calcium

An Indiana reader writes:

"I want to tell you how wonderful your calcium and vitamin D is to my family. One of my daughters had giant hives and almost died from shock from eating acid food. Another daughter had eczema. I had sinus trouble because of which I could never have a window open in a car. It started with arthritis.


DR. BRADY

"Now we take our daily ration of Ca, and D, 365 days in the year and we are all 100 per cent better. I can't find words to tell you how grateful we are."

All I have to say is that, in any case, the Ca & D with which the Hoosier lady and her daughters supplement their diet 365 days in the year can do no harm.

Giant hives (basement bargain diagnosis of angioneurotic edema), urticaria (nettlerash, ordinary hives), eczema, chronic joint disability ($50 "arthritis"), "nervous" headache, adult tetany (nocturnal cramps in legs of arms), real or spurious hay fever or asthma, real or spurious chromic sinusitis, excessive tooth decay, hot flashes, so called "growing pains" and osteoporosis (excessive fragility of the bones in elderly persons) are common manifestations of calcium and D deficiency, in my opinion.

The reason most persons get insufficient calcium from day to day is because they do not consume enough milk, eggs, cheese, peas, beans, greens or leafy vegetables, nuts and peanuts. These are the richest food sources of calcium.

MILK ESSENTIAL

Any child or adult who takes less than 1½ pints (three glasses) of whole milk, skim milk or buttermilk daily probably gets insufficient calcium to maintain normal growth, vite and functional efficiency and prevent manifestations of malnutrition such as mentioned above.

But even an optimum diet provides hardly enough D to insure normal assimilation and utilization of calcium in the body. Therefore some extra vitamin D must be supplied in one form or another — fish liver oil, irradiated foods, synthetic D concentrates or produced in the body by exposure of enough of the skin to sunshine or skyshine.

The complaints mentioned by the Indiana reader are only a few of the complaints which respond to correction of calcium deficiency. But please don't assume that I advise taking calcium in any form except combined with sufficient vitamin D to insure its assimilation and utilization in the body.

★ ★ ★

Signed letters, not more than one page or 100 words long pertaining to personal health and hygiene, not disease, diagnosis, or treatment, will be answered by Dr. William Brady, if a stamped self-addressed envelope is sent to The Pontiac Press, Pontiac, Michigan.

(Copyright, 1957)

Case Records of a Psychologist:

He's Blackmailed by Own Fear

Herman is being blackmailed. But the blackmailer is his own secret FEAR of being a platonic mate. So he flees into a "jag" of tranquilizer pills, as millions of other husbands have fled via alcohol. A little "horse sense" checked his drug addiction and made him a zestful husband again.

By DR. GEORGE W. CRANE

Case W-356: Herman G., aged 43, is a talented factory superintendent.

★ ★ ★

"But Dr. Crane," he began moodily, "I am so jittery and tense that I have become an addict of tranquilizer pills.

"And now I have to keep doped up most of the time or I feel so panicky I think I'll have a nervous breakdown.

"What do you think about relying on such drugs constantly?"

BLACKMAIL BY PILLS

Dr. James G. Shanklin, a leading West Coast psychiatrist, recently warned against the indiscriminate use of tranquilizing pills.


DR. CRANE

"Tranquilizers relieve only the symptoms of anxiety and anxiety fatigue," Dr. Shanklin said, "without affecting underlying causes."

As a form of temporary relief, especially in mentally disturbed patients, tranquilizers are often helpful, but they do not cure anything.

An aspirin, too, may "cover up" the pain being caused by lack of properly fitted eyeglasses.

But you readers know it is folly to keep masking your eyestrain headaches by aspirin when you should eliminate the real cause by getting new glasses.

Well, the same folly is being practiced by millions of Americans who are now addicted to tranquilizer pills and sleeping tablets.

If you refuse to face your problems or dissect them, but flee by means of drugs, you are simply encouraging your own cowardice.

★ ★ ★

Soon you will be a complete slave to your fears. The resulting bad habit of taking sedatives will act like a blackmailer and try to coerce you the rest of your life.

So be wise. Face up to reality instead of hiding from it via drugs!

Your editor runs this educational column to help you become free men instead of slaves to fear.

SECRET FEAR

In Herman's case, what he really dreaded was the thought he was becoming a platonic husband.

In his terror lest he grow totally impotent, his very fear soon produced what he abhorred.

So he fled into a tranquilizer "jag," much as millions of other husbands past 40 have fled into an alcoholic stupor.

Neither whiskey flasks nor tranquilizer pills are the proper way to solve problems!

★ ★ ★

So I simply showed Herman that he was a victim of a defeatism complex in the erotic realm, based largely on his own ignorance.

Erotic vigor has no fixed date line! It persists for life, unless a person hamstrings his own effectiveness by doubts and fears.

★ ★ ★

But negative thinking alone can render a husband functionally platonic. Even huge doses of hormones thereafter will never restore his masculine pride unless he meanwhile changes his mental outlook.

So I gave Herman my booklet "How to Prevent Impotence," and also had a lengthy interview with

his wife. For a stodgy wife is one of the causes for mental upsets in husbands after the age of 40.

If you wives of middle-aged husbands want them to remain zestful, as well as generous with their pocketbooks, then you better play your cards more seductively.

Asnarling, caustic, fault-finding male after 40 is usally scared about his waning erotic vigor, so you wives can save yourselves a lot of feuding and even stave off divorce, by studying that booklet I gave to Herman.

★ ★ ★

Send a stamped, return envelope, with 20 cents (non-profit), for these medico-psychological booklets can save you thousands of dollars otherwise expended on tranquilizer pills, sleeping tablets or even alimony.

Always write to Dr. George W. Crane in care of The Pontiac Press, Pontiac, Michigan, enclosing a long 3c stamped, self-addressed envelope and 20c to cover typing and printing costs when you send for his psychological charts and pamphlets.

(Copyright, 1957)

Voice of the People

'Doesn't Our Bill of Rights Protect Us Against This?'

I was reading in the paper about a boy who refused to take a blood transfusion, as it was against his religious beliefs. The juvenile court judge ruled that the hospital could administer the blood recommended by a doctor, even though the boy's father objected.

In the Bill of Rights there are personal liberties guaranteed by the first 10 amendments, one of which is Freedom of Religion. Doesn't that mean freedom of beliefs, too? We don't have a very strong Constitution if these rights cannot be carried out by the people without objection and interference.

Believer of Bill of Rights

Two Complain of Area Police

Other folks have probably had this same thing happen, and I wouldn't mind so much except it's happened more than once.

I was driving on Commerce road and all of a sudden an Orchard Lake policeman pulled between me and the car ahead and stopped us, claiming we were doing 50. I have a speed warning buzzer on my car and it was definitely set at 40 and I have a witness that will testify it was not buzzing. But the officer wouldn't let us so much as talk. He gave us both a ticket.

On the way back, the same police department had two other autos pulled over giving them tickets. The policeman would have had to go about 80 miles an hour to catch us if we were doing 50, as we were a quarter of a mile up the road when he stopped us. He did not have time to clock us.

Frank Durnen
229 E. Walton

I'd like to commend the Orchard Lake Police Department and particularly the officer who passed me and another car recently in a dense fog, at a section of Commerce road where there is a freshly marked double yellow center line for several miles. Apparently the urgent need for speed was to meet another Orchard Lake policeman at a restaurant, as I saw his car there with another police car shortly after the episode.

Kenneth Hausauer
Walled Lake

Praises Service at City Hospital

I extend my heartfelt appreciation to all at Pontiac General Hospital, including the annex, for the wonderful service rendered me while I was a patient there.

Theresa A. Hacker
Oxford

'Children Suffer Because of Thief'

Last February when we took our son to Florida for his health, we sold most of our furniture, took some along and left some articles in our home to be picked up by a relative the next day. Among these things were Christmas tree lights and decorations. When the relative got there, someone had stolen them. We have five small children, including a small baby and an eight-year-old son still in serious condition, who will not have a decorated tree or maybe even a tree this Christmas, because our medical expenses won't allow us to buy more. I hope the person who took them will think of the children being punished because of his wrong.

Mrs. Vernon Crowe
68 S. Edith St.

Questions Result of Borrowing

One big question comes to mind when I think of borrowing against next year's taxes in order to complete the hospital wing. Are we going to do that, only to discover we need the money for something else when next year comes? Will the city then decide the only way to get money for the things we need is to raise taxes? That will result in the same situation voters have tried to avoid.

Fascinated by the Whole Mess

League Praises Sports Coverage

On behalf of the Southern Thumb League, I'd like to thank the sports department for all it's done for us this fall.

Coach Bill Louiselle
Armada High School

Two Say History Repeats Itself

All men and nations desire peace. Self interest is the force that divides them all against each other. It has been so down the ages. The only unity has been in self interest and thus all nations built on sand and it was washed away by the sea of strife. Only the Lord shall put the scales back in balance.

Richard Amies
Rochester

The world is filled to overflowing with man-made foolishness. God must be sick and tired of it by now. Man is building himself another tower of Babel. Man needs to get right with God. That is the beginning of real wisdom.

Elmer Travis
64 Pine St.

Letters will be condensed when necessary because of lack of space. Full name, address and telephone number of the writer must accompany letters but these will not be published if the writer so requests unless the letter is critical in its nature.

Portraits

By JAMES J. METCALFE

I like to help my daughter with . . . Her homework every night . . . As subjects are familiar, and . . . My memory is right . . . And so in learning Latin or . . . Our English of today . . . I may be able now and then . . . To help her on her way . . . But I've forgotten algebra . . . And plane geometry . . . In fact no form of calculus . . . Could ever interest me . . . And so I ask her brother Don . . . To work with sister Kris . . . And coach her on the answers that . . . She otherwise might miss . . . It works out fairly well, and yet . . . I do have some regrets . . . There should be more a daddy learns . . . And less that he forgets.

(Copyright, 1957)

Pett Writes for Hal Boyle

Does Your Excuse to Her Fit in Here?

By SAUL PETT

NEW YORK (AP)—Among the little things in life that try a man's soul is finding the courage of a sudden conviction or, more precisely, an explanation for his wife.

For example, it is 6:16 p.m., and our hero is out of the office but still downtown enjoying some spontaneous, unplanned relaxation. He has just had two drinks with the boys and the problem now is, not whether he will have more but how to tell his wife.

* * *

He moves to the phone uncertainly.

How does he tell her? How does he break the lyric news that between the two biggest pressure groups in his life—his office and his home—he has discovered a wonderful world of limbo, in which nothing is demanded of him except the courage to linger?

Can he tell the simple truth? He cannot. Not at 6:16 p.m., when in his mind's eye he can see the roast in the oven, the kids fighting over the TV set and his wife desperate for a male bugler to blow taps in the snake pit.

So, what does he tell her? Here are some of the angles:

The paranoidal career man — "Isn't it nauseating, sweetie? Eight hours a day, five days a week, the boss doesn't even say hello to me. And now, tonight, he wants to have a conference over a couple of drinks."

The self-diagnosed leper, who is saving humanity from infection —"Look, doll, the whole day has been one long ulcer. I'm in a lousy mood, horrible, just horrible. No need for you and the kids to see me this way. I think I'll stay downtown awhile and."

The exclamation-mark explainer — "You'll never guess who dropped into town! Talk about a small world! Talk about coincidence! Remember the one-armed life guard up at the lake who was so nice to the kids? Well, he's in town! The least I can do is buy him a couple of."

The salesman on the verge of Armageddon — "Well, honey, we did it again! The commission should run into four figures. It's all sewed up—just about. Few more drinks and I'll have old J.M. in the bag."

* * *

The Madison Ave. man, early in his career — "Of course, I sound panicky, darling. The roof's caving in. The whole campaign's up in smoke and we got to start tunneling (creating) again tonight."

The Madison Ave. man, later in his career— "Yes, I must stick around and have a few. This is excuse No. 429. You can look it up."

* * *

The timid bookkeeper, or cold calculator—"Love, what kind of a day did you have?" Then 10 minutes later: "How awful! You must be exhausted. Why don't you just have a bowl of soup and go to bed now. No, don't worry about my dinner. I'll pick up something in town."

The reverse psychologist — "Look, Ethel, you're simply going to have to do something about our three-party line. I've been trying to get you for an hour, before you fixed dinner, because I'm staying."

* * *

The double-reverse psychologist —"You can't know how I envy you. I'll bet you were just putting little Tommy into his crib. I'll bet he was making that funny little noise again. How I wish I could be there! Kiss that freckled nose for me, darling, I won't be able to."

The friend of man—"Lord, I wish people wouldn't pile their troubles on me! Yeah, it's Charley and Jane again. Seems serious this time—Charley even used the word divorce. Insists I meet him tonight for couple of drinks. Thank Goodness, darling, you and I have a better understanding."

Mary Martin Hurts Knee in TV Rehearsal

HOLLYWOOD (AP)—Mary Martin suffered a knee injury last night when she took a spill during a dress rehearsal of the "Annie Get Your Gun" television production.

She tripped over a piece of scenery.

Her knee was bruised, but she was able to continue the rehearsal for the Wednesday show.

Bandit Pedaled Away

DENVER (AP)—A bandit who obviously can't rely on cars escaped with $15 from the United Trailer Rental Co. last night. He sped off on a bicycle. Police said Truman Lindall, clerk at the shop, described the gun-carrying holdup as a boy of 14 or 15.

Wealthy Rebel Wages War

Fidel Castro Pays Cash for Outfitting His Tiny Cuban Army

HAVANA, Cuba (AP) — It takes money to run a war, even the small-scale one that rebel leader Fidel Castro wages from the Sierra Maestra Mountains against government forces in easternmost Oriente Province.

But that's no problem. He is probably one of the world's richest rebels.

* * *

He is the son of a wealthy sugar cane plantation owner, but that doesn't begin to tell the story. Throughout the length and breadth of this Caribbean island republic, civic resistance movements opposed to the government of President Fulgencio Batista, are at work.

* * *

They collect each month around $100,000 to be secretly delivered to Castro to buy what he needs to run his guerrilla army, now estimated at 600 men. A rebel source said Cuban workers in the city of Havana alone contributed more than $7,000 in October.

* * *

Castro gets most of the arms and ammunition he needs capturing them in raids on lightly-manned posts. But he also is in position to pay gun-runners handsome sums to bring in arms shipments from Mexico, for example, or elsewhere in the Caribbean, or even from the United States.

* * *

As for provisioning his fighting men, that just isn't any problem at all. He depends upon the farmers of Oriente province, who are paid in cash for beans, codfish, rice, canned milk, bread and cigarettes. He pays in cash.

* * *

A bearded six-footer, Castro seems to enjoy unbounded loyalty from his men. His brother Raul Castro, who was wounded last summer in a clash with government troops, is one of his chief lieutenants. There are four or five others, each supposedly having the command of about 100 men under "El Jefe" Castro.

Choose fine whiskey for the holidays



NATIONAL DISTILLERS PRODUCTS COMPANY, NEW YORK. BLENDED WHISKEY, 86 PROOF. 65% GRAIN NEUTRAL SPIRITS.

GET BETTER SCHOOL GRADES

RENT A TYPEWRITER

$5.00 a month



Up to 3 months' rental applied on purchase of any machine in our stock. Liberal trade-in on your old machine.

Adding Machines Rented

All Makes to Choose From—

• UNDERWOOD • ROYAL
• REMINGTON • SMITH-CORONA

MITCHELL Typewriter and OFFICE EQUIPMENT CO.
Pontiac's Own Typewriter Store
STATIONERS • BUSINESS OUTFITTERS
123 North Saginaw St. Phone FE2-4831



TOMMY: FUTURE U. S. AMBASSADOR TO FRANCE?

Tommy seems to have a knack for saying the right thing at the right time. A born diplomat, you'd say.

But Tommy lives in a community where there's a serious shortage of classrooms, teachers and good schoolbooks. Result? Not enough schooling for a future diplomat.

Let's see that this doesn't happen in *our* schools. You can help by supporting our School Board, by attending PTA meetings and school conferences.

For more information write to: BETTER SCHOOLS 9 E. 40th Street, New York 16, N.Y.

WE MUST HAVE FIRST-RATE SCHOOLS

Published as a public service in cooperation with The Advertising Council and the Newspaper Advertising Executives Association

225,000 Americans Died; 150,000 Saved Last Year

Surgery, X-Rays, Cell Analysis, Drugs Now Ease, If Not Cure Cancer Patients

(This is the third of five articles in which five top experts in health, medicine and old age report on what has been achieved and what to look for in the battle against disease and in overcoming problems of our senior citizens.)

By DAVID A. WOOD, M.D.
Pres., American Cancer Society
(Written for International News)

The enormous need to resolve the cancer problem can be expressed mathematically — 255,000 men, women and children in this country alone dead of cancer this year.

Progress made against this disease also can be shown mathematically — 150,000 Americans with cancer saved this year. They are being saved by successful surgery or X-ray.

The American Cancer Society has reported consistent progress against this disease, only recently regarded as hopeless. It is convinced that the advances will continue, and that eventually cancer no longer will be listed among the commonest causes of death.

* * *

But neither the society nor any other responsible source can or will predict just when mankind will be liberated from this tyranny of cruel disease and untimely death.

RESEARCH IN BROAD AREA

Research efforts at this time cover a broad area. They are aimed at better understanding of the factors that may cause cancer —genetic, chemical, environmental —learning the physical and chemical differences between normal cancer cells, exploration of ways to strengthen our natural resistance to cancer, finding out more about viruses and the role they may play in cancer, and finally, producing drugs which will be effective in the treatment of advanced cancer in humans.

Knowledge from these approaches affords ever greater emphasis on prevention and cure.

Toward all these goals a beginning has been made.

More than 400 chemicals now have been listed as causing cancer when applied to laboratory animals.

The ability of certain forms of radiation to cause cancer, and particularly leukemia, cancer of the blood and blood-manufacturing tissue, now is well recognized; and researchers are establishing tables of safe and dangerous dosages.

* * *

It has proved possible to protect animals to considerable extent by giving them certain substances before and even immediately following radiation.

CHEMICAL STUDY OF CELL

Many chemical differences mark the normal from the cancer cell but in all cases so far these differences are of degree only—more of one chemical and less of another in the cancer cell.

* * *

Despite the fact that the cancer cell does not seem to lack a chemical common in the normal cell, or vice versa, chemists have concocted compounds which interfere with cancer chemistry much more than with normal chemistry.

These compounds have cured a few experimental cancers in laboratory animals but the best they have done in humans is to give certain patients a new, temporary lease on life.

No drug so far tested is regarded as a real cure for any kind of human cancer.

* * *

The chemical composition of at least one virus has been pretty well determined; and painstaking research gradually is showing just how various viruses behave inside a cell. It has proved possible to "reform" certain viruses—and to change genes, which resemble viruses—with the nucleic acids which comprise viruses and genes.

Still over the horizon, however, is the transformation of cancer cells into normal cells, but a number of scientists are working toward this possibility.

One of the most fascinating facets of cancer research resides in the effort to learn what constitutes natural resistance to disease —to learn, for instance, how the common cold is cured or how cancers in rare cases spontaneously disappear. In these profound secrets of nature may lie the cure of many or all cancers.

These and other problems are being attacked by basic scientists, and some headway is being reported.

* * *

Meanwhile, thousands of compounds are being tested against experimental tumors. More and more of these are showing cancer-killing powers; and, pending the development of a sure-fire cure for at least one of the numerous types of cancer, many patients beyond cure now are being afforded additional years of comfort and usefulness.

(Next: What's being done about crippling arthritis, which afflicts 11 million Americans?

STARLAC® the heart of milk is the heart of the healthful balanced diet



Cheese pie made with Starlac is so light, so tasty. Use this nonfat dry milk in all your made-with-milk recipes. Drink it, too. It's good.

Borden's takes fresh pasteurized milk — removes water and fat. What's left? All the B-vitamins, proteins, calcium and other minerals. They're the heart of milk. They're Starlac!

ABOUT 8¢ A QUART in the 12 qt. family-size package

©1957, The Borden Co.

you pick it . . . we'll finance it



Pick Out Your New Car and Finance It at the Bank That Offers You All Three!

1. LOWER RATES . . . check the chart below and prove to yourself that our car loan rates are really low.
2. LIBERAL TERMS . . . your payments may be extended over many months.
3. FREE LIFE INSURANCE . . . protection on your auto. Balance paid up in case of death.

Come in when you're ready to buy your new car and discuss it with one of our staff . . . no obligation



IN DOWNTOWN PONTIAC'S TALLEST BUILDING

COMPARE THESE MONEY SAVING RATES ON NEW CARS				
AMOUNT FINANCED	24 MONTHS PAYMENTS	18 MONTHS PAYMENTS	15 MONTHS PAYMENTS	12 MONTHS PAYMENTS
$ 500	$23.00	$ 30.00	$ 35.00	$ 44.00
1,000	46.00	60.00	71.00	87.50
1,200	55.00	72.00	85.00	105.00
1,500	69.00	90.00	106.00	131.00
1,800	82.00	107.00	127.00	157.00
2,000	92.00	119.00	142.00	175.00

PONTIAC STATE BANK

BRANCHES: AUBURN HEIGHTS — DRAYTON PLAINS — 1305 BALDWIN AVE., PONTIAC — MIRACLE MILE SHOPPING CENTER

All Depositors Insured to $10,000 by F.D.I.C.

THE PONTIAC PRESS

HAROLD A. FITZGERALD, President and Publisher

Editorial Page

TUESDAY, NOVEMBER 26, 1957

MEMBER OF THE ASSOCIATED PRESS

S. Saginaw St. Traffic Light Study Suggested

A traffic survey on South Saginaw Street from Orchard Lake to South Boulevard might well pave the way for smoother running traffic during congested periods.

It was recently noted that two traffic lights were completely removed from the street. This was brought about in order to clear the path for a house that was moved down South Saginaw Street.

★ ★ ★

The lights in question are located at Rapid and Saginaw, and Raeburn and Saginaw. If the amount of traffic at intersections is the determining factor, certainly Rapid and Raeburn do not fall in this category. Their traffic is infinitesimal in comparison to Saginaw.

Possibly there are other reasons which indicate the necessity for the lights. However, we feel after observing the two crossings twice a day for some little time that the lights are a hindrance to the heavy flow of traffic on Saginaw Street.

★ ★ ★

Under winter driving conditions the two lights have resulted in numerous automobile tieups because of the stopping and starting on icy pavements.

For the convenience of the few cars on Rapid and Raeburn, it seems to The PRESS that for all around safety and smooth flow of traffic the lights should be permanently removed.

★ ★ ★

We are not qualified engineers, but we do feel that a study under all types of driving conditions should be made.

Picture of Today's U.S. Missile Status

Just how do we stand in the rocket race?

This is the major problem the EISENHOWER Administration now faces. It is true we do not know, but certain facts would indicate that we are not completely behind the eight ball.

★ ★ ★

Our information does not show that rockets of advanced design were needed to launch the two Sputniks, and rockets of advanced design are required to power long range ballistic missiles. These are weapons which travel at extremely high altitudes and speeds and receive no external guidance after their rockets burn out.

If the Russian claims are true, and we have no reason to doubt them in this case, they have successfully tested an intercontinental ballistic missile (I.C.B.M.). By U.S. standards, such a missile must have a range of up to 5,000 miles which would be enough to reach the U.S. from Soviet soil.

★ ★ ★

At the moment we do not have a missile capable of such long range flight. However, we do have under development two I.C.B.M.'s, the Atlas and the Titan, neither has been successfully tested.

★ ★ ★

Since this is the existing situation the U.S. must rely, for the moment at least, on the intermediate range ballistic missile (I.R.B.M.) as a counter for the Russian I.C.B.M. The reason behind this is that the I.R.B.M., having a range of up to 1,500 miles, could hit targets in Russia from American bases overseas and thus neutralize the Soviet threat to launch an I.C.B.M. against the United States.

★ ★ ★

This is far from a definite guard for our security, but perhaps it will act as a stop gap until our I.C.B.M.'s are completely developed and tested.

Two types of laughter are being heard among those who are trying to laugh off the significance of the Russian earth satellite, viz: (1) Hollow, and (2) hysterical.

THE PONTIAC PRESS

Published by THE PONTIAC PRESS COMPANY
48 W. Huron St. Pontiac 12, Michigan
Trade Mark Daily Except Sunday

RUSSELL BASSETT, Executive Vice President and Advertising Director
JOHN A. RILEY, Assistant Advertising Manager
HOWARD H. FITZGERALD II, Vice President and Business Manager
EARL M. TREADWELL, Circulation Manager
G. MARSHALL JORDAN, Local Advertising Manager
JOHN W. FITZGERALD, Secretary and Editor
ROBERT B. TARR, Managing Editor
GEORGE C. INMAN, Classified Manager

Entered at Post Office, Pontiac, as second class matter

The Associated Press is entitled exclusively to the use for republication of all local news printed in this newspaper as well as all AP news dispatches.

THE PONTIAC PRESS is delivered by carrier for 40 cents a week; where carrier service is not available by mail in Oakland, Genesee, Livingston, Macomb, Lapeer and Washtenaw Counties it is $12.00 a year, elsewhere in Michigan and all other places in the United States $20.00 a year. All mail subscriptions payable in advance. Phone Pontiac FE 2-8181.

MEMBER OF AUDIT BUREAU OF CIRCULATIONS

The Man About Town

Deer Too Plentiful

Reasons Given for the Smallest Take in Years

Turkey: A former luxury that has joined the common food class.

For many years a member of a Pontiac deer hunting party, and just back from its annual northern pilgrimage, a man, who like many others, doesn't even take a gun, tells me he's sick and tired of the whole system.

In former years most every member of the party got his buck—anyway he had a buck on which to put his tag. But this year only about one man out of every ten in such parties got a deer. He says it is no wonder the deer are increasing.

A clipping from an Alpena paper, sent me by

Randall Fessenden,

former Pontiac hunter, contains letters from rural residents of that area, begging for more hunters, "as the deer are ruining our crops and now threaten to drive us off our farms."

Having eaten samples of both of them, here's absolute agreement with

Harris Orcutt

of Drayton Plains, who asserts that venison grown in the Pontiac area is much more palatable than that from the northwoods. Better feeding here.

An ardent youthful nimrod is

Mickey Tinker,

the 12-year-old son of

Mr. and Mrs. George Tinker

of Waterford. When he saw a deer in their back yard the other day he peppered it with his air gun. And 'twas a good shot, as the actions of the deer proved that it had been hit, as it galloped away.

Back from a trip to the Jack Miner bird sanctuary at Kingsville, Ont., 23 miles from Windsor,

Mr. and Mrs. Joseph L. Bennett

of 87 Illinois Ave., saw upwards of 20,000 Canadian geese on their migration stopover. This will continue for nearly another month. Four o'clock is the best time to be there. The sanctuary is closed on Sunday, but the flight of the birds can be watched from outside.

Have you sent in your entry in our postage contest?

A letter comes along from

Mrs. Audrey Oakes

of Rochester, praising this column, and its neighbor,

"The Country Parson,"

for "saying a lot in a few words."

As the family recently moved here from Florida, the four-year-old son of

Mr. and Mrs. Harley Sweet

of Drayton Plains greeted his first snow with "cold feathers."

Black squirrels, once about exterminated in the Pontiac area, are on their way back, according to

Pete Dearborn

of Lake Orion, who says there are at least three pairs in a woods near his home. He also frequently sees a flying squirrel, likewise quite unknown here in recent years.

Now 80 years of age and still possessing the cradle in which her father and herself were rocked,

Mrs. John Roat

of 15 Susan St., is rejuvenating it for her great grandchild.

Verbal Orchids to—

Mr. and Mrs. Roy W. Lownds

of 8571 Cooley Lake Road; sixtieth wedding anniversary.

Mr. and Mrs. Roy Turland

of 1064 Myrtle Ave.; fifty-third wedding anniversary.



Whose Security?

David Lawrence Says:

Scientists Must Avoid Politicking

WASHINGTON — Seeking to pinpoint responsibility as to why the Soviets took the lead in launching "Sputniks" and why America may be lagging in the missile race is like trying to find a needle in a haystack.



LAWRENCE

The story is the familiar one of everybody having a different idea and of the tendency of many scientists to present varying ideas, so that no decisions were reached.

HAPPENED BEFORE

The reason it is familiar is that the same thing happened—but fortunately without disastrous results—when the hydrogen bomb was being developed. Leading scientists were reported to have told the Truman administration for instance, as late as the autumn of 1949 that the hydrogen bomb should not be developed for "moral reasons," that it was not "feasible," that there were "insufficient facilities and scientific personnel to carry on the development," and that it "was not politically desirable."

Those were the days when some of the scientists arrogated to themselves the role of political advisers—a role some of them have since maintained in their repeated opposition to further tests of the H-bomb despite Russia's continuance of testing. Yet it is by testing and experimenting that the Soviets have gone ahead.

It would be wrong to generalize on the ways of scientists, though some of them will have to bear the responsibility for America's recent defeats. Thus one of the best-informed men in the government, himself a scientist here who has been on the inside of what's been happening in the missile and satellite field, describes the planning on the satellite this way:

ACT FAST

"The idea was to act fast, get a ball into the air, and after that worry about the refinements."

This source states further that the United States knew the Russians were working on a "Sputnik" and that hence it would be desirable to launch America's satellite "as soon as possible."

But this simple plan, which could have been pushed through to success, fell into the hands of numerous groups, and the original idea became burdened "with a complicated scientific program."

DELAYS OCCUR

When somewhat the same problem faced the Truman administration and divided reports came in about the necessity of developing the hydrogen bomb, serious delays also occurred. Luckily, in the end a decision was reached which enabled America to perfect the H-bomb, but soon afterward the Communists in Moscow caught up.

They had been helped by scientists of the West who defected or who gave information to the Soviet agents. Many scientists still believe in "sharing information" on a sort of citizen-of-the-world basis, and this has worked to the advantage of the Communist laboratories but not to ours.

The demand for a "czar" or a "boss" for the missile program assumes that the difficulties which arise in scientific matters can be met by a kind of dictatorship. It's just as easy for a "czar" to make a wrong decision as it is for anybody else when confronted with conflicting views as to what ought to be done in the scientific field.

★ ★ ★

The "czar" idea is based largely on the theory that "inter-service rivalries"—which could, of course, be conquered by civilian authorities—are at the bottom of the mess, when the truth is that scientific men as well as civilians are involved. It is being wisely suggested that the way out is to impress on the scientists summoned to advise the government that they must keep out of the political arena, and for civilian authorities to order programs completed by fixed dates irrespective of whether the devices are "perfect."

(Copyright, 1957)

Dr. William Brady Says:

Body Requires Vitamin D for Utilization of Calcium

An Indiana reader writes:

"I want to tell you how wonderful your calcium and vitamin D is to my family. One of my daughters had giant hives and almost died from shock from eating acid food. Another daughter had eczema. I had sinus trouble because of which I could never have a window open in a car. It started with arthritis.



DR. BRADY

"Now we take our daily ration of Ca, and D, 365 days in the year and we are all 100 per cent better. I can't find words to tell you how grateful we are."

All I have to say is that, in any case, the Ca & D with which the Hoosier lady and her daughters supplement their diet 365 days in the year can do no harm.

Giant hives (basement bargain diagnosis of angioneurotic edema), urticaria (nettlerash, ordinary hives), eczema, chronic joint disability ($50 "arthritis"), "nervous" headache, adult tetany (nocturnal cramps in legs of arms), real or spurious hay fever or asthma, real or spurious chronic sinusitis, excessive tooth decay, hot flashes; so called "growing pains" and osteoporosis (excessive fragility of the bones in elderly persons) are common manifestations of calcium and D deficiency, in my opinion.

The reason most persons get insufficient calcium from day to day is because they do not consume enough milk, eggs, cheese, peas, beans, greens or leafy vegetables, nuts and peanuts. These are the richest food sources of calcium.

MILK ESSENTIAL

Any child or adult who takes less than 1½ pints (three glasses) of whole milk, skim milk or buttermilk daily probably gets insufficient calcium to maintain normal growth, vite and functional efficiency and prevent manifestations of malnutrition such as mentioned above.

But even an optimum diet provides hardly enough D to insure normal assimilation and utilization of calcium in the body. Therefore some extra vitamin D must be supplied in one form or another — fish liver oil, irradiated foods, synthetic D concentrates or produced in the body by exposure of enough of the skin to sunshine or skyshine.

The complaints mentioned by the Indiana reader are only a few of the complaints which respond to correction of calcium deficiency. But please don't assume that I advise taking calcium in any form except combined with sufficient vitamin D to insure its assimilation and utilization in the body.

★ ★ ★

Signed letters, not more than one page or 100 words long pertaining to personal health and hygiene, not disease, diagnosis, or treatment, will be answered by Dr. William Brady, if a stamped self-addressed envelope is sent to The Pontiac Press, Pontiac, Michigan.

(Copyright, 1957)

The Country Parson



"We're like farm machinery—we rust and get out of date faster than we wear out."

Voice of the People

'Doesn't Our Bill of Rights Protect Us Against This?'

I was reading in the paper about a boy who refused to take a blood transfusion, as it was against his religious beliefs. The juvenile court judge ruled that the hospital could administer the blood recommended by a doctor, even though the boy's father objected.

In the Bill of Rights there are personal liberties guaranteed by the first 10 amendments, one of which is Freedom of Religion. Doesn't that mean freedom of beliefs, too? We don't have a very strong Constitution if these rights cannot be carried out by the people without objection and interference.

Believer of Bill of Rights

Two Complain of Area Police

Other folks have probably had this same thing happen, and I wouldn't mind so much except it's happened more than once.

I was driving on Commerce road and all of a sudden an Orchard Lake policeman pulled between me and the car ahead and stopped us, claiming we were doing 50. I have a speed warning buzzer on my car and it was definitely set at 40 and I have a witness that will testify it was not buzzing. But the officer wouldn't let us so much as talk. He gave us both a ticket.

On the way back, the same police department had two other autos pulled over giving them tickets. The policeman would have had to go about 80 miles an hour to catch us if we were doing 50, as we were a quarter of a mile up the road when he stopped us. He did not have time to clock us.

Frank Durnen

229 E. Walton

I'd like to commend the Orchard Lake Police Department and particularly the officer who passed me and another car recently in a dense fog, at a section of Commerce road where there is a freshly marked double yellow center line for several miles. Apparently the urgent need for speed was to meet another Orchard Lake policeman at a restaurant, as I saw his car there with another police car shortly after the episode.

Kenneth Hausauer

Walled Lake

Praises Service at City Hospital

I extend my heartfelt appreciation to all at Pontiac General Hospital, including the annex, for the wonderful service rendered me while I was a patient there.

Theresa A. Hacker

Oxford

'Children Suffer Because of Thief'

Last February when we took our son to Florida for his health, we sold most of our furniture, took some along and left some articles in our home to be picked up by a relative the next day. Among these things were Christmas tree lights and decorations. When the relative got there, someone had stolen them. We have five small children, including a small baby and an eight-year-old son still in serious condition, who will not have a decorated tree or maybe even a tree this Christmas, because our medical expenses won't allow us to buy more. I hope the person who took them will think of the children being punished because of his wrong.

Mrs. Vernon Crowe

68 S. Edith St.

Questions Result of Borrowing

One big question comes to mind when I think of borrowing against next year's taxes in order to complete the hospital wing. Are we going to do that, only to discover we need the money for something else when next year comes? Will the city then decide the only way to get money for the things we need is to raise taxes? That will result in the same situation voters have tried to avoid.

Fascinated by the Whole Mess

League Praises Sports Coverage

On behalf of the Southern Thumb League, I'd like to thank the sports department for all it's done for us this fall.

Coach Bill Louiselle
Armada High School

Two Say History Repeats Itself

All men and nations desire peace. Self interest is the force that divides them all against each other. It has been so down the ages. The only unity has been in self interest and thus all nations built on sand and it was washed away by the sea of strife. Only the Lord shall put the scales back in balance.

Richard Amies

Rochester

The world is filled to overflowing with man-made foolishness. God must be sick and tired of it by now. Man is building himself another tower of Babel. Man needs to get right with God. That is the beginning of real wisdom.

Elmer Travis

64 Pine St.

Letters will be condensed when necessary because of lack of space. Full name, address and telephone number of the writer must accompany letters but these will not be published if the writer so requests unless the letter is critical in its nature.

Portraits

By JAMES J. METCALFE

I like to help my daughter with . . . Her homework every night . . . As subjects are familiar, and . . . My memory is right . . . And so in learning Latin or . . . Our English of today . . . I may be able now and then . . . To help her on her way . . . But I've forgotten algebra . . . And plane geometry . . . In fact no form of calculus . . . Could ever interest me . . . And so I ask her brother Don . . . To work with sister Kris . . . And coach her on the answers that . . . She otherwise might miss . . . It works out fairly well, and yet . . . I do have some regrets . . . There should be more a daddy learns . . . And less that he forgets.

(Copyright, 1957)

Case Records of a Psychologist:

He's Blackmailed by Own Fear

Herman is being blackmailed. But the blackmailer is his own secret FEAR of being a platonic mate. So he flees into a "jag" of tranquilizer pills, as millions of other husbands have fled via alcohol. A little "horse sense" checked his drug addiction and made him a zestful husband again.

By DR. GEORGE W. CRANE

Case W-356: Herman G., aged 43, is a talented factory superintendent.

★ ★ ★

"But Dr. Crane," he began moodily, "I am so jittery and tense that I have become an addict of tranquilizer pills.

"And now I have to keep doped up most of the time or I feel so panicky I think I'll have a nervous breakdown.

"What do you think about relying on such drugs constantly?"

BLACKMAIL BY PILLS

Dr. James G. Shanklin, a leading West Coast psychiatrist, recently warned against the indiscriminate use of tranquilizing pills.



DR. CRANE

"Tranquilizers relieve only the symptoms of anxiety and anxiety fatigue," Dr. Shanklin said, "without affecting underlying causes."

As a form of temporary relief, especially in mentally disturbed patients, tranquilizers are often helpful, but they do not cure anything.

An aspirin, too, may "cover up" the pain being caused by lack of properly fitted eyeglasses.

But you readers know it is folly to keep masking your eyestrain headaches by aspirin when you should eliminate the real cause by getting new glasses.

Well, the same folly is being practiced by millions of Americans who are now addicted to tranquilizer pills and sleeping tablets.

If you refuse to face your problems or dissect them, but flee by means of drugs, you are simply encouraging your own cowardice.

★ ★ ★

Soon you will be a complete slave to your fears. The resulting bad habit of taking sedatives will act like a blackmailer and try to coerce you the rest of your life.

So be wise. Face up to reality instead of hiding from it via drugs!

Your editor runs this educational column to help you become free men instead of slaves to fear.

SECRET FEAR

In Herman's case, what he really dreaded was the thought he was becoming a platonic husband.

In his terror lest he grow totally impotent, his very fear soon produced what he abhorred.

So he fled into a tranquilizer "jag," much as millions of other husbands past 40 have fled into an alcoholic stupor.

Neither whiskey flasks nor tranquilizer pills are the proper way to solve problems!

★ ★ ★

So I simply showed Herman that he was a victim of a defeatism complex in the erotic realm, based largely on his own ignorance.

Erotic vigor has no fixed date line! It persists for life, unless a person hamstrings his own effectiveness by doubts and fears.

★ ★ ★

But negative thinking alone can render a husband functionally platonic. Even huge doses of hormones thereafter will never restore his masculine pride unless he meanwhile changes his mental outlook.

So I gave Herman my booklet "How to Prevent Impotence," and also had a lengthy interview with

his wife. For a stodgy wife is one of the causes for mental upsets in husbands after the age of 40.

If you wives of middle-aged husbands want them to remain zestful, as well as generous with their pocketbooks, then you better play your cards more seductively.

Asnarling, caustic, fault-finding male after 40 is usally scared about his waning erotic vigor, so you wives can save yourselves a lot of feuding and even stave off divorce, by studying that booklet I gave to Herman.

★ ★ ★

Send a stamped, return envelope, with 20 cents (non-profit), for these medico-psychological booklets can save you thousands of dollars otherwise expended on tranquilizer pills, sleeping tablets or even alimony.

Always write to Dr. George W. Crane in care of The Pontiac Press, Pontiac, Michigan, enclosing a long 3c stamped, self-addressed envelope and 20c to cover typing and printing costs when you send for his psychological charts and pamphlets.

(Copyright, 1957)

Pett Writes for Hal Boyle

Does Your Excuse to Her Fit in Here?

By SAUL PETT

NEW YORK (AP)—Among the little things in life that try a man's soul is finding the courage of a sudden conviction or, more precisely, an explanation for his wife.

For example, it is 6:16 p.m., and our hero is out of the office but still downtown enjoying some spontaneous, unplanned relaxation. He has just had two drinks with the boys and the problem now is, not whether he will have more but how to tell his wife.

★ ★ ★

He moves to the phone uncertainly.

How does he tell her? How does he break the lyric news that between the two biggest pressure groups in his life—his office and his home—he has discovered a wonderful world of limbo, in which nothing is demanded of him except the courage to linger?

Can he tell the simple truth? He cannot. Not at 6:16 p.m., when in his mind's eye he can see the roast in the oven, the kids fighting over the TV set and his wife desperate for a male bugler to blow taps in the snake pit.

So, what does he tell her? Here are some of the angles:

The paranoidal career man — "Isn't it nauseating, sweetie? Eight hours a day, five days a week, the boss doesn't even say hello to me. And now, tonight, he wants to have a conference over a couple of drinks."

The self-diagnosed leper, who is saving humanity from infection —"Look, doll, the whole day has been one long ulcer. I'm in a lousy mood, horrible, just horrible. No need for you and the kids to see me this way. I think I'll stay downtown awhile and."

The exclamation-mark explainer — "You'll never guess who dropped into town! Talk about a small world! Talk about coincidence! Remember the one-armed life guard up at the lake who was so nice to the kids? Well, he's in town! The least I can do is buy him a couple of."

The salesman on the verge of Armageddon — "Well, honey, we did it again! The commission should run into four figures. It's all sewed up—just about. Few more drinks and I'll have old J.M. in the bag."

★ ★ ★

The Madison Ave. man, early in his career — "Of course, I sound panicky, darling. The roof's caving in. The whole campaign's up in smoke and we got to start tunneling (creating) again tonight."

The Madison Ave. man, later in his career— "Yes, I must stick around and have a few. This is excuse No. 429. You can look it up."

★ ★ ★

The timid bookkeeper, or cold calculator—"Love, what kind of a day did you have?" Then 10 minutes later: "How awful! You must be exhausted. Why don't you just have a bowl of soup and go to bed now. No, don't worry about my dinner. I'll pick up something in town."

The reverse psychologist — "Look, Ethel, you're simply going to have to do something about our three-party line. I've been trying to get you for an hour, before you fixed dinner, because I'm staying."

★ ★ ★

The double-reverse psychologist —"You can't know how I envy you. I'll bet you were just putting little Tommy into his crib. I'll bet he was making that funny little noise again. How I wish I could be there! Kiss that freckled nose for me, darling, I won't be able to."

The friend of man—"Lord, I wish people wouldn't pile their troubles on me! Yeah, it's Charley and Jane again. Seems serious this time—Charley even used the word divorce. Insists I meet him tonight for couple of drinks. Thank Goodness, darling, you and I have a better understanding."

Mary Martin Hurts Knee in TV Rehearsal

HOLLYWOOD (AP)—Mary Martin suffered a knee injury last night when she took a spill during a dress rehearsal of the "Annie Get Your Gun" television production.

She tripped over a piece of scenery.

Her knee was bruised, but she was able to continue the rehearsal for the Wednesday show.

Bandit Pedaled Away

DENVER (AP)—A bandit who obviously can't rely on cars escaped with $15 from the United Trailer Rental Co. last night. He sped off on a bicycle. Police said Truman Lindall, clerk at the shop, described the gun-carrying holdup as a boy of 14 or 15.

Wealthy Rebel Wages War

Fidel Castro Pays Cash for Outfitting His Tiny Cuban Army

HAVANA, Cuba (AP)—It takes money to run a war, even the small-scale one that rebel leader Fidel Castro wages from the Sierra Maestra Mountains against government forces in easternmost Oriente Province.

But that's no problem. He is probably one of the world's richest rebels.

★ ★ ★

He is the son of a wealthy sugar cane plantation owner, but that doesn't begin to tell the story. Throughout the length and breadth of this Caribbean island republic, civic resistance movements opposed to the government of President Fulgencio Batista, are at work.

★ ★ ★

They collect each month around $100,000 to be secretly delivered to Castro to buy what he needs to run his guerrilla army, now estimated at 600 men. A rebel source said Cuban workers in the city of Havana alone contributed more than $7,000 in October.

★ ★ ★

Castro gets most of the arms and ammunition he needs capturing them in raids on lightly-manned posts. But he also is in position to pay gun-runners handsome sums to bring in arms shipments from Mexico, for example, or elsewhere in the Caribbean, or even from the United States.

★ ★ ★

As for provisioning his fighting men, that just isn't any problem at all. He depends upon the farmers of Oriente province, who are paid in cash for beans, codfish, rice, canned milk, bread and cigarettes. He pays in cash.

★ ★ ★

A bearded six-footer, Castro seems to enjoy unbounded loyalty from his men. His brother Raul Castro, who was wounded last summer in a clash with government troops, is one of his chief lieutenants. There are four or five others, each supposedly having the command of about 100 men under "El Jefe" Castro.

Choose fine whiskey for the holidays

PM



In holiday dress for gracious giving

NATIONAL DISTILLERS PRODUCTS COMPANY, NEW YORK. BLENDED WHISKEY, 86 PROOF. 65% GRAIN NEUTRAL SPIRITS.

GET BETTER SCHOOL GRADES

RENT A TYPEWRITER



$5.00 a month

Up to 3 months' rental applied on purchase of any machine in our stock. Liberal trade-in on your old machine.

Adding Machines Rented

All Makes to Choose From—

• UNDERWOOD • ROYAL
• REMINGTON • SMITH-CORONA

MITCHELL Typewriter and OFFICE EQUIPMENT CO.
Pontiac's Own Typewriter Store
STATIONERS • BUSINESS OUTFITTERS
123 North Saginaw St. Phone FE2-4831



TOMMY: FUTURE U. S. AMBASSADOR TO FRANCE?

Tommy seems to have a knack for saying the right thing at the right time. A born diplomat, you'd say.

But Tommy lives in a community where there's a serious shortage of classrooms, teachers and good schoolbooks. Result? Not enough schooling for a future diplomat.

Let's see that this doesn't happen in *our* schools. You can help by supporting our School Board, by attending PTA meetings and school conferences.

For more information write to: BETTER SCHOOLS 9 E. 40th Street, New York 16, N.Y.

WE MUST HAVE FIRST-RATE SCHOOLS

Published as a public service in cooperation with The Advertising Council and the Newspaper Advertising Executives Association

225,000 Americans Died; 150,000 Saved Last Year

Surgery, X-Rays, Cell Analysis, Drugs Now Ease, If Not Cure Cancer Patients

(This is the third of five articles in which five top experts in health, medicine and old age report on what has been achieved and what to look for in the battle against disease and in overcoming problems of our senior citizens.)

By DAVID A. WOOD, M.D.
Pres., American Cancer Society
(Written for International News)

The enormous need to resolve the cancer problem can be expressed mathematically — 255,000 men, women and children in this country alone dead of cancer this year.

Progress made against this disease also can be shown mathematically — 150,000 Americans with cancer saved this year. They are being saved by successful surgery or X-ray.

The American Cancer Society has reported consistent progress against this disease, only recently regarded as hopeless. It is convinced that the advances will continue, and that eventually cancer no longer will be listed among the commonest causes of death.

★ ★ ★

But neither the society nor any other responsible source can or will predict just when mankind will be liberated from this tyranny of cruel disease and untimely death.

RESEARCH IN BROAD AREA

Research efforts at this time cover a broad area. They are aimed at better understanding of the factors that may cause cancer —genetic, chemical, environmental —learning the physical and chemical differences between normal cancer cells, exploration of ways to strengthen our natural resistance to cancer, finding out more about viruses and the role they may play in cancer, and finally, producing drugs which will be effective in the treatment of advanced cancer in humans.

Knowledge from these approaches affords ever greater emphasis on prevention and cure.

Toward all these goals a beginning has been made.

More than 400 chemicals now have been listed as causing cancer when applied to laboratory animals.

The ability of certain forms of radiation to cause cancer, and particularly leukemia, cancer of the blood and blood-manufacturing tissue, now is well recognized; and researchers are establishing tables of safe and dangerous dosages.

★ ★ ★

It has proved possible to protect animals to considerable extent by giving them certain substances before and even immediately following radiation.

CHEMICAL STUDY OF CELL

Many chemical differences mark the normal from the cancer cell but in all cases so far these differences are of degree only—more of one chemical and less of another in the cancer cell.

★ ★ ★

Despite the fact that the cancer cell does not seem to lack a chemical common in the normal cell, or vice versa, chemists have concocted compounds which interfere with cancer chemistry much more than with normal chemistry.

These compounds have cured a few experimental cancers in laboratory animals but the best they have done in humans is to give certain patients a new, temporary lease on life.

No drug so far tested is regarded as a real cure for any kind of human cancer.

★ ★ ★

The chemical composition of at least one virus has been pretty well determined; and painstaking research gradually is showing just how various viruses behave inside a cell. It has proved possible to "reform" certain viruses—and to change genes, which resemble viruses—with the nucleic acids which comprise viruses and genes.

Still over the horizon, however, is the transformation of cancer cells into normal cells, but a number of scientists are working toward this possibility.

One of the most fascinating facets of cancer research resides in the effort to learn what constitutes natural resistance to disease —to learn, for instance, how the common cold is cured or how cancers in rare cases spontaneously disappear. In these profound secrets of nature may lie the cure of many or all cancers.

These and other problems are being attacked by basic scientists, and some headway is being reported.

★ ★ ★

Meanwhile, thousands of compounds are being tested against experimental tumors. More and more of these are showing cancer-killing powers; and, pending the development of a sure-fire cure for at least one of the numerous types of cancer, many patients beyond cure now are being afforded additional years of comfort and usefulness.

(Next: What's being done about crippling arthritis, which afflicts 11 million Americans?

STARLAC® the heart of milk is the heart of the healthful balanced diet



For drinking, cooking, baking and whipping

Cheese pie made with Starlac is so light, so tasty. Use this nonfat dry milk in all your made-with-milk recipes. Drink it, too. It's good.

Borden's takes fresh pasteurized milk — removes water and fat. What's left? All the B-vitamins, proteins, calcium and other minerals. They're the heart of milk. They're Starlac!

ABOUT 8¢ A QUART in the 12 qt. family-size package

©1957, The Borden Co.

you pick it . . . we'll finance it



Pick Out Your New Car and Finance It at the Bank That Offers You All Three!

1. **LOWER RATES** . . . check the chart below and prove to yourself that our car loan rates are really low.
2. **LIBERAL TERMS** . . . your payments may be extended over many months.
3. **FREE LIFE INSURANCE** . . . protection on your auto. Balance paid up in case of death.

Come in when you're ready to buy your new car and discuss it with one of our staff . . . no obligation



IN DOWNTOWN PONTIAC'S TALLEST BUILDING

COMPARE THESE MONEY SAVING RATES ON NEW CARS

AMOUNT FINANCED	24 MONTHS PAYMENTS	18 MONTHS PAYMENTS	15 MONTHS PAYMENTS	12 MONTHS PAYMENTS
$ 500	$23.00	$ 30.00	$ 35.00	$ 44.00
1,000	46.00	60.00	71.00	87.50
1,200	55.00	72.00	85.00	105.00
1,500	69.00	90.00	106.00	131.00
1,800	82.00	107.00	127.00	157.00
2,000	92.00	119.00	142.00	175.00

PONTIAC STATE BANK

BRANCHES: AUBURN HEIGHTS — DRAYTON PLAINS — 1305 BALDWIN AVE., PONTIAC — MIRACLE MILE SHOPPING CENTER

All Depositors Insured to $10,000 by F.D.I.C.

Troy to Fight Land Fill

TROY — The City Commission here voted unanimously last night to direct the city attorney to take all possible legal action to halt the Southeastern Oakland County Garbage and Rubbish Authority land fill operation at a 98-acre gravel pit site in the city.

But this action didn't come until an overflow crowd of more than 100 irate citizens heard demands that the mayor and a commissioner resign for having voted for the land fill.

Touching off the fireworks was a letter from the Nonpartisan Taxpayers League asking Mayor Frank Costello and Commissioner Elmer Lowe to "resign now and save us the trouble of a recall."

Read by T. D. Bennett of 6700 John R, spokesman for the league, it charged the mayor and commissioner with willful neglect of duty.

ALSO HITS ATTORNEY

The letter also demanded the City Attorney Jack Hutson and the city planner be discharged for not including land fills in the city's zoning ordinance.

One of four similar letters accepted by the mayor at the stormy meeting, it was signed by: "Nearly every resident of the northeast side of Troy." Only two of the groups, however, demanded resignations.

The authority began dumping ash and unburnable rubbish at the land fill site last Thursday despite a 5-3 vote by the commission opposing it. The gravel pit is owned by Lyle Walker.

LAND REBATE

The authority plans to fill another 66 acres on 19 Mile road between Rochester and John R. It has promised to cover the rubbish with sand as soon as the pit is filled, and to return 40 acres to the city to be used as a park.

Donald Egbert, engineer-manager of the authority, told the gathering that the sand fill operation will constitute no hazard to health. He said the authority wants to co-operate with residents in every way possible, but he made it plain that it wasn't going to back down on its plans to use the site.

Attorney Hutson outlined the possible grounds for legal action by the city, saying that witnesses will have to be produced who can give qualified testimony that the land fill constitutes a nuisance as a health and safety hazard.



VIVIAN LaVERNA FRANK

Mr. and Mrs. Ray E. Frank of 7050 Fish Lake Rd., Holly, announce the engagement of their daughter, Vivian La Verna, to Robert LeRoy Westfall, son of Mr. and Mrs. Arnold C. Westfall of 102 John St., Holly. No date has been set for the wedding.

Seek Lost Hunters, Have Close Call

UNIONVILLE (UP) — Two Flint men who entered the search for a pair of freinds missing on a duck hunting trip on Saginaw Bay had a narrow escape of their own to tell of today.

★ ★ ★

Robert Whittaker, 22, and Fred Walsh, 27, were dumped into the icy water of the bay when their 14-foot boat struck a rock and capsized in the area where their friends vanished.

"The water was about 2½ feet deep where the boat sank," said Whittaker. "We were about a mile out in the bay and had to wade to shore in water up to our waists. Several times we slipped and fell into the icy water. We were mighty wet and cold when we finally got to shore."

★ ★ ★

Whittaker and Walsh had gone out in the bay off Unionville to look for Charles Nagy, 42, and Bean Rockafellow, 41, both of Flint, who have been missing since setting out on a duck hunting expedition Saturday.

★ ★ ★

Nagy and Rockafellow left Thomas Landing on the southeast shore of Saginaw Bay at daybreak in a 12-foot outboard motor boat. Their duck decoys were found floating together.

County Calendar

South Lyon

Junior High and High School PTA will meet at 8 p.m. Dec. 2 in High School cafeteria. Gerald Hartman, principal, will speak on "School Curriculum," and a travel movie will be shown by Edwin Phillips. Refreshments will be served.

• • •

The Susanna Guild of the Methodist Church has slated a Christmas luncheon at Rotunda Inn Dec. 3. Later in afternoon it will meet at the home of Mrs. Frank Taylor in Birmingham for a business meeting.

Marlette

The next dance of the Marlette Jolly Squares Club will be held at the school Dec. 7, and is open to the public. The club also has slated a square dance costume style show.

City Status Vote Clear After 2 Years of Waiting

By PETE LOCHBILER

A State Supreme Court decision on the legal tangle surrounding the proposed incorporation of Rochester as a city may be reached this week, perhaps today, but some officials are wondering whether it will make much difference.

A vote on incorporation was held up 23 months ago when opponents of the plan claimed, on a legal technicality, that the incorporation petition was invalid.

Being invalid, they said, the petition had to be tossed out and not re-submitted to the Board of Supervisors for two years.

WILL BE READY

The two years will be up next month. So whether the Supreme Court decides the petition was valid or invalid, the decks in Rochester for the first time in two years will be cleared for an incorporation movement.

Opponents of the incorporation move two years ago based their suit on a legal technicality. They claimed that the contested petition was the last of three placed before the Board of Supervisors and supervisors were legally bound to act first on the initial petition, shelving the others for two years.

A suit filed to prevent the Board of Supervisors from setting an election date on the basis of the contested petition was dismissed after trial before Circuit Judge Timothy C. Quinn.

DECISION APPEALED

But Judge Quinn's decision was appealed to the Supreme Court last December.

Sidney Q. Ennis, Rochester Village president, said that if the high court ruling is against the incorporation move, "there appears to be nothing to prevent the same petition being circulated again next month."

At the same time, he said, if the ruling is in favor of the contested petition, opponents of incorporation "may have further legal plans in mind to block incorporation."

Ennis, who has maintained a neutral stand in the battle, said there are several incorporation possibilities in the air.

The one that is being contested calls for incorporation of the village and some surrounding Avon Township areas containing industry.

Another proposal is for incorporation within the boundaries of the present village only, while a third proposal is for incorporation of the entire township.

Thanksgiving Services at Area Churches

HOLLY

Holly churches will join in a union Thanksgiving service Wednesday evening at 7:30 in the Seventh Day Adventist Church. The Rev. William Lankton will preach the sermon and the other pastors will take part in the service, which will include community singing under the direction of Harold Lutz, with Mrs. Donald Mackintosh at the organ.

WALLED LAKE

The traditional union Thanksgiving service will be held at the Walled Lake Methodist Church on Wednesday evening at 7:30. This year instead of two churches participating there will be four. They are the Baptist, Presbyterian and United Lutheran congregations in addition to the Methodist. The sermon will be delivered by the Rev. Carl Grapetine of the Walled Lake Baptist Church. Music will be furnished by the Baptist and Methodist choirs.

OXFORD

Union Thanksgiving service will be held for the Oxford community at 8 p.m. Wednesday at the Lakeville Methodist Church. The Rev. Fred Clark will bring the message and the Oxford Music Club will provide the music. The offering will go to the Share Our Surplus program for overseas relief.



GWENDOLYN S. FRANKOWSKI

Mr. and Mrs. Joseph A. Frankowski of Rochester announce the engagement of their daughter, Gwendolyn, to James J. Bayley. He is the son of Mr. and Mrs. W. Bayley of East Walton Blvd. Pontiac.

Big Sewage Lift to Be Removed

Large Tank Installed in Waterford Park From Misunderstanding

A big sewage lift station has been erroneously installed in a private park in the Sylvan Shores Subdivision due to a misunderstanding between Waterford Township officials and Johnson and Anderson Engineers.

At last night's regular Waterford Township board meeting Felix Anderson told members that he plans to meet with excavating contractors, the Weissman Company, today in an effort to have the tank removed from the park and reinstalled on the south side of Shores drive.

★ ★ ★

Other business included a lengthy discussion between board members and developers of the Balmoral Subdivision, Hatchery near Crescent Lake roads.

Township attorney Paul Mandell was authorized to draw up an agreement whereby the owners will post a $500 cash deposit on all of the 31 lots to be developed in the 102 plat. The fund will be held in escrow to provide for a future central water system for the entire subdivision.

Persons were considered by the board to replace township zoning board members whose four year terms expire December 1. There was no action on appointments.

Mrs. Marion Novess was appointed to the recreation board to represent the member at large. The post was vacated by Lester Carlson who was elected to the board of education.

Judge J. Schneider Dies of Heart Attack

DETROIT (UP)—Common Pleas Judge John H. Schneider died of a heart attack in his chambers today, less than two months after his appointment to the court by Gov. Williams.

Judge Schneider, 54, greeted his office staff on his arrival this morning and then went into his chambers to put on his robes. He collapsed a few minutes later.

Judge Schneider was named to the circuit bench Oct. 1 to serve out the four year balance of the term of Judge Elvin L. Davenport, who was elevated to Recorder's Court.

Boy Injured in Accident in Satisfactory Shape

Mark Newman, 5, son of Mr. and Mrs. William W. Newman, 360 Going St., was admitted to St. Joseph Mercy Hospital yesterday after being struck by a car at the corner of Sanford and Wall streets.

The boy suffered a possible fractured leg and possible concussion, said a hospital spokesman. He is in satisfactory condition. The driver of the car, Darrell E. Patton, 19, told Pontiac police that the child ran out in front of him from behind another car. He said he applied his brakes but didn't have enough time to avoid the mishap.

Injured Pontiac Man Reported in Poor Shape

A Pontiac man, injured in an accident on U.S.-10 Monday, is reported in poor condition at Pontiac General Hospital today.

Hubert R. Schooley, 27, of 126 Hudson St., suffered a fractured jaw and multiple cuts and bruises when his car was involved in a three-car pile-up on U.S.-10 just south of Hatchery Rd., in Drayton Plains.

Agnes A. Valance, 57, of 379 W. Huron St., another driver, suffered a fractured right leg and is listed in satisfactory condition.

The third driver, William C. Lewis, 16, of 7345 N. Shaker St., was uninjured, said state troopers.

Adm. Nimitz Officiates at Chinese Funeral

PIEDMONT, Calif. (UP) — Fleet Adm. Chester W. Nimitz read the funeral service yesterday for Y. Ching Woo, wife of a Chinese financier and long-time family friend.

Nimitz officiated under naval tradition as senior officer present at the Woo family's wish.

Mrs. Woo, 58, died Sunday.

Y. C. Woo, her husband, was a director of the Bank of Canton before the Communists overran China.

Rotary Program Set

ROMEO — Rotary Club members will entertain their wives at the "Ladies' Night" dinner party at 6:30 tonight in the First Congregational Church dining room. A special program entitled "Hi-Fi-Rama—the Story of Recorded Music and Sound"—will feature disc jockey Jack Allan of Detroit.

Sets Tax Designation

LANSING (UP) — A camping trailer, the two-wheeled rig made so it can support one end of a sportsman's tent, is not properly considered a mobile home and thus not taxable as such.

Atty. Gen. Thomas M. Kavanagh yesterday so advised Secretary of State James M. Hare.



HERE TODAY, GONE TOMORROW — Only 2,000 turkeys remain out of the 12,000 raised this year on the Travis Turkey Farm, near Romeo, and they will be gone by the end of the holiday season. A sympathetic visitor to the farm this week was curly-headed four-year-old Eileen Fuhrmann of Mount Clemens.

Recreation Up in Waterford

Over 1,000 Taking Part With Basketball and Archery Starting Soon

More than 1,000 persons are now participating in weekly recreation activities in Waterford Township, according to director Tom Belton.

Archery and basketball, scheduled to begin in December, will complete the slate of planned programs for 1957-58 by the Waterford Township Recreation department.

Lessons in archery for the family will begin Dec. 10, and the annual league shoot will begin Jan. 7 at the Community Activities Center on Williams Lake road.

There will be four divisions of basketball scheduled, and they include intramural games for fifth and sixth grades, seventh through ninth grades and 10th through 12th grade boys in Waterford schools. A league for men will also begin in December, Belton said.

Ten current activities are for varied age groups and range from instruction for ladies cake decorating, ballet, Saturday morning gym for children, to dog obedience training and a teen dance club.

In addition to the reported activities, the department serves as an adviser and resource house for family and group recreation projects.

Romeo Women Hurt in Crash on Ice

ROMEO — Two local women were slightly injured at 7:40 last night when their car was hit by another out of control on the slippery pavement. The accident occured on Van Dyke, just south of 31 Mile road.

Mrs. Bernice Inwood, 54, of 8025 30 Mile Rd., driver of the car, and Mrs. Katherine Rinke, 41, of 64970 South Van Dyke, suffered cuts and bruises in the mishap. They were treated by a local physician and released.

Edward Mijak, 18, of 15890 North Van Dyke, told Romeo State Police he tried to drive his car back onto the highway after it slid off onto the shoulder. In attempting to right it, the car ended up directly in the path of the Inwood vehicle. No tickets were issued.

Woman, 80, Dies in Fire

LANSING (UP) — Mrs. Mary Moby, 80, died in a fire that swept throug a two-story frame house where she was bedridden here last night.

Turkey Farm Near Romeo Is Busiest Now, Naturally

ROMEO — It's the busiest time of the year now at the Travis Turkey Farm on Mack Road, six miles northwest of here.

All of the 12,000 turkeys, raised from day-old poults and scientifically fed from March to October, will be sold during this holiday season.

Now at Thanksgiving time the total of live birds already has dwindled to about 2,000 according to farm manager Robert Smith.

The other 10,000 have been processed, frozen and boxed, and hundreds have been shipped out. A large number go to business firms which distribute them as gifts among their employes. Prior to shipment the individually boxed turkeys are stored in a giant walk-in freezer kept at a constant zero-degree temperature.

"We have grossed 75 to 80 thousand dollars annually — depending on the current market price of the turkeys," Smith said.



GRACE MARIE GARRETT

Mr. and Mrs. John Garrett of 4194 South Mill St., Dryden, announce the engagement of their daughter, Grace Marie, to Elmer Bailey, son of Mr. and Mrs. Perry Bailey of 5667 Casey Rd., also Dryden. The couple plans a Dec. 28 wedding.

He has been associated with Travis Farms for the past 14 years.

The day-old poults arrive at the farm in March and are housed and fed with expert care until old enough to turn out onto the range — in about eight to 12 weeks. Then they literally blanket the ground from one side of the enclosure to the other.

They raise a continual raucous hub-bub, making it impossible to carry on a conversation anywhere near them.

"We clip their upper beaks to keep them from pecking at each other. And one wing is trimmed to prevent them from flying over the fences," said Smith.

While the turkeys are in the brooder house, they are fed a high-protein mash ration as a steady diet. On the range their meals are supplemented with corn, oats and wheat.

By the time they reach the "ready-to-cook" stage, the hens weigh between 10-14 pounds and the toms 18-29 pounds live weight, Smith said.

In October Travis Farm employes, who number seven including Smith, round up the turkeys, kill them and then send them through the automatic plucking and dressing machines. Next they are quick frozen at 30 degrees, boxed and stacked in the deep freeze — climaxing seven months of work in the production of the "Travis tender turkey."

Posse Combing Woods for Missing Hunter, 74

WHITE CLOUD (UP) — The search continued today for Harry O. Sutliff, 74, of Rockford, missing since Sunday afternoon on a hunting trip.

A son, Harry Jr., of Sparta, said he last saw his father in a Monroe Township woods when they separated.

Police and volunteers are combing the woods 11 miles north of White Cloud.

Trailer Gas Tank Overturns, Burns

HOWELL (UP) — A trailer tank of gasoline overturned and burst into flame at the entrance of Kensington Metropolitan Park near here yesterday.

★ ★ ★

The heat was so intense it buckled the pavement. There were no injuries reported.

The trailer, the second in a tandem, carried 4,200 gallons of gasoline. It overturned when a spring broke. A spark apparently ignited the fluid.

A park crew saved 5,500 gallons of gasoline in the tank behind the truck tractor by cutting the coupling with an acetylene torch.

★ ★ ★

The driver, Arley G. Ryder of Alma, escaped injury. He is employed by the Refiners Transport and Terminal Co. of Detroit and Alma.

Banquet to Fete North Branch School Bands

NORTH BRANCH — The first annual band banquet, honoring the senior and junior marching bands of the North Branch Township School, will be held in the school gymnasium at 8 p.m. Wednesday Dec. 4.

George Glinke will be master of ceremonies for the affair, which will be highlighted by talks by Supt. Wesley Clayton, School Board President Bernard Kohler, and Earl Taylor of the faculty.

Selections by the Imlay City High School 30-voice choir, directed by Mrs. Morgan O'Dell, Imlay City chorus director, will be supplemented by vocal solos by Patricia Schmidtke, president of the North Branch Senior Band.

Band Director, Gary Sutton, under whose leadership the band has developed to a high rating among Lapeer County groups, announced that the banquet is planned to be an annual event.

He will display the new drum section whose instruments have been purchased by members of the Band Boosters Club.

Farmington Speeder Gets Stiff Sentence

FARMINGTON — Mahlon Bradley, 25, of 32926 Oakland, who led Wayne County Road patrolmen on a wild auto chase Sunday because he had a fight with his girlfriend passenger, has lost his driver's license for two years, was fined $100 and sentenced to 30 days in jail. He pleaded guilty to a charge of reckless driving Monday before Dearborn Township Justice George Wicklund.

★ ★ ★

Bradley was arrested early Sunday morning after he had eluded 10 police cars in a chase at speeds up to 110 m.p.h. along Telegraph and Joy roads.

Santa Due to Arrive in Romeo Thursday

ROMEO — Hundreds of Romeo area children are expected to be on hand to welcome Santa Claus when he arrives by plane at Romeo Airport at 11 a.m. Thanksgiving Day.

★ ★ ★

The bewhiskered old gentleman will remain at the airport to greet his friends and distribute gifts to all youngsters. Hot coffee will be served to their parents.

Santa will make numerous appearances in local stores and at holiday functions in town before embarking on his long trip on Christmas Eve.

Flush Racketeers From Plush Homes

MINEOLA, N.Y. (UP) — In early morning hours today squads of Nassau County police flushed racketeers from their homes in plush surroundings among Long Island commuters.

★ ★ ★

Dist. Atty. Frank Gulotta carried on his campaign of harassment against crime big shots, past and present, living in his area.

Fifteen residences were raided today and the seven men found at home were taken to headquarters here and released after questioning.

★ ★ ★

Among those picked up, authorities said, were Lrenzo Brescia, of Atlantic Beach, a former bodyguard for Charles (Lucky) Luciano, deported vice czar; and Benjamin Levine, also of Atlantic Beach.

Three Persons Injured in Commerce Accident

Three persons were injured Monday in an accident at Commerce Rd. and Mapledale St., Commerce Township, according to Oakland County Sheriff's Deputies.

★ ★ ★

Laura M. Danielson, 34, of 3105 Mapledale St., was hurt when her car collided with a car driven by Dorothy Dean, 21, of 2757 Brisbane St., Walled Lake. The latter also was injured.

The two were treated at Pontiac General Hospital along with Mrs. Danielson's son, Jack, 10, and released.

The Winnipeg river, within Manitoba to Lake Winnipeg, has a total drop of 271 feet and it is a major source of hydroelectric power in the area.

Farmington Taken Over by Students Today

FARMINGTON—Fourteen Farmington High School students are serving as city officials today. This is the third annual Student government Day in Farmington.

★ ★ ★

The student officials were elected Monday, Nov. 18, by the senior class. Preston Ports will serve as mayor, Ross Byron, Dave Catherman, Ron Jordan, Ben Ridings, councilmen; Pam Chapman, city manager; Dick Fosmoen, city engineer; Linda Clarke, city attorney; Mary Durfee, Cyncia Scully, city clerk; Ed Fulton, municipal judge; Sigrid Whitehead, superintendent of water and sewer; Sharolynne Brown, superintendent of public safety, and Dean Bradly, superintendent of public works.

★ ★ ★

They'll spend the day with city officials, observing the workings of city offices.

They'll also be guests of the city for lunch and of the Farmington Kiwanis Club for dinner this evening.

High Court Refuses Hearing to Kasper

WASHINGTON (UP)—The Supreme Court today refused to reconsider its Oct. 14 denial of a hearing to John Kasper, the segregationist serving a year's jail sentence for a speech in Clinton, Tenn., in August, 1956.

★ ★ ★

Kasper was convicted that August on a charge of criminal contempt of an order by U. S. Dist. Judge Robert L. Taylor in Knoxville, Tenn. The order banned interference with integration of Negro and white pupils in Clinton High School.

Producer Griffith Dies in Hollywood

HOLLYWOOD (UP) — Raymond Griffith, whose movie career as a comedian and producer dated back to the Mack Sennett era, died last night of a heart attack. He was 70.

Griffith was dining with friends at the Masquers Club when he was stricken. A physician pronounced him dead after administering artificial respiration.

A silk top hat was Griffith's trademark as a comedian. He also wrote many of the comedies produced by Sennett.

Muskegon Due for First, Last on Thanksgiving

MUSKEGON (UP) — Thanksgiving Day is expected to bring a dual "first" and "last" event to the port of Muskegon.

The "first" is the scheduled arrival of the new Canadian freighter Sarniadoc, making her first call with 2,696 tons of wood pulp from Newfoundland. The cargo destined for the Kalamazoo Valley Paper Mills is the heaviest tonnage ever carried by one vessel down the seaway route to the Great Lakes.

The new ship's design allows it to carry more than twice the normal load limit of 1,800 tons while maintaining the necessary 15-foot draft.

The "last" is the Sarniadoc's schedule as the last foreign vessel expected in Muskegon harbor in the 1957 season. It will be the 44th of the season, compared with a total of 18 foreign vessel calls in 1956.

With her cargo, the port of Muskegon overseas commerce, total in 1957 will be about 28,000 tons — nearly double that of 1956.

35 New Beds at Lapeer General

Many Tour Hospital Wing

LAPEER — The new 35-bed wing of the Lapeer County General Hospital was open for inspection Saturday and Sunday and attracted several hundred visitors.

The cost of the new wing is $470,000. It was financed by a $190,000 bond issue, which will be paid for in four years, private gifts and a grant from the federal government.

It will take 15 additional people to staff the new wing, 12 in nursing and three in housekeeping. This makes a payroll of 165 putting it ahead of Bostick Foundry and second only to the state home.

The wing contains only patients' rooms, except for an office for the administrator, Coleman Foote, whose old office will be used for the medical records department.

On Wednesday and Thursday, tonsil cases will be admitted, and on Sunday, Dec. 1, the covers on all 35 beds will be turned back and made ready for patients.

★ ★ ★

A new feature in the hospital are two 4-bed wards. The new wing has one private room, and in the older medical wing a semi-private room has been converted to a private room, making a total of two in the hospital.

CORRECTION

Through error the coupon was wrong in our advertisement yesterday. It should have stated that the coupon applied to those items in the advertisement only.

THOMAS ECONOMY FURNITURE CO.
361 S. SAGINAW ST.

Have your next drink with



CORA

Imported VERMOUTH

Cora makes the best drinks in town

Schieffelin & Co., New York • Importers since 1794

The Proxy Murder



By ERLE STANLEY GARDNER

Copyright 1957

Chapter 38

Mason stopped the car and let Paul and Myrtle Lamar out.

"That's a scheming little package," Della Street said when Mason started the car again. "I hope Paul Drake doesn't get tangled up with her."

"I hope Paul Drake really turns her inside out," Mason said.

"What do you mean? She's turned inside out," Della said.

Mason shook his head. "For all we know, Della, she could have been the one who committed the murder. Anyone around the hotel could."

"Including Bert King?" Della Street asked.

"Including Bert King."

"Well, I'd certainly like to see you wrap it around his neck," she said. "But somehow, Chief, I'm inclined to agree with Paul. I think that Mrs. Farrell is mixed in this thing so deep . . . "

"That's just the point," Mason said. "But then we get back to that business of circumstantial evidence. If she had killed her she wouldn't have given Jerry Conway the wrong gun."

"What about the gun that did the fatal shooting?" Della asked. "What have they found out about it?"

"So far they haven't told us," Mason said. "But the grapevine has it that they can't tell a thing about the gun, because it was stolen from a hardware store a year and a half ago along with half a dozen other guns.

* * *

"Within thiety minutes of the time of the crime, police spotted a car loaded with a bunch of tough - looking kids speeding along. It was about three o'clock in the morning so they took after it. There was quite a chase before they caught the kids. The kids admitted that when they saw the police were taking after them they threw everything they had taken out of the car windows as they were speeding along.

"There were half a dozen revolvers, three or four .22 rifles, a lot of ammunition, and some jackknives. Police recovered most of the stuff, but they didn't find a few of the knives.—Almost anyone could have picked up this murder weapon the next day."

"They have the general locality?" Della Street asked.

"That's right."

"Was it near any place where Mrs. Farrell would have been?"

"It was at the other end of town," Mason said.

"Well," she told him, "you like circumstantial evidence so much. This is an opportunity to put a jigsaw puzzle together."

"You can put it together two or three different ways," Mason said, "but the pieces don't all fit.

"The trouble with circumstantial evidence isn't with the evidence, but with the reasoning that starts interpreting that evidence. . . . I'm kicking myself over those peas in the dead girl's stomach. There was the most significant clue in the whole case, and damned if I didn't discount it and think it was simply a waiter's mistake.

OH, THOSE PEAS

"I should have cross-examined that waiter up one side and down the other and made him show that he was absolutely positive those peas couldn't have been on the tray taken to 729. I should have made that the big point in the case.

"However, I knew that the peas were in the dead girl's stomach and therefore, like everybody else, thought it must have been a mistake on the part of the waiter, and didn't pay too much attention to it."

"Well," Della Street told him, "you've got an assorted set of monkey wrenches now that you can drop into the district attorney's machinery whenever you want to."

"But this time," Mason told her, "I have to be right."

They rode up in the elevator to the courtroom and entered just in time to take their seats at counsel table before court was reconvened.

Judge DeWitt said, "The police officer was on the witness stand."

Elliott, on his feet, said, "If the court please, I have a few more questions on direct examination to ask of this witness."

"Very well," Judge DeWitt said.

Elliott's questions indicated that he was still sparring for time.

Within ten minutes after court had reconvened, however, the door opened and both Hamilton Burger and Alexander Redfield, the ballistics expert, came tiptoeing into the courtroom.

Redfield took his seat in court, and Hamilton Burger ponderously tiptoeing forward reached the counsel table, leaned over and whispered to Elliott.

An expression of beaming good nature was on the district attorney's face.

Elliott listened to Burger's whisper, nodded his head, then said, "That's all. I have no further questions."

"No cross-examination."

Hamilton Burger arose ponderously. "Call Frederick Inskip to the stand."

Inskip came forward and was sworn, and Hamilton Burger, walking around the end of the counsel table to examine him where he would appear to best advantage in front of the jurors, gave every indication of being completely satisfied with the turn of events.

"Mr. Inskip," he said, "what is your occupation? And what was your occupation on the sixteenth and seventeenth of October?"

"A private detective."

"Were you employed on the sixteenth and seventeenth of October by Paul Drake?"

"Yes, sir."

"And on what case were you working?"

"The murder at the Redfern Hotel."

"And did you know who had employed Mr. Drake?"

"Perry Mason."

"How did you know that?"

"I was instructed that Mr. Mason, who was the man in charge of the case, would join me."

"Join you? Where?"

"At the Redfern Hotel."

"You mean you had checked into the Redfern Hotel?"

"I had, yes, sir."

"At what time?"

"Well, it was sometime after the murder. I was instructed to go to the hotel and register in Room 728."

"Why 728. Do you know?"

"I wasn't told."

"But 728 is right across the hall from 729?"

"Yes, sir. The door of 728 is exactly across the hall from the bedroom door of 729. 729 is a suite, and has two doors."

"I see," Hamilton Burger said. "Now how did you arrange to get in Room 728?"

* * *

Judge DeWitt said, "Just a moment. Is this pertinent? This took place after the murder was committed. It was a conversation, as I take it, between Paul Drake and a man who was in his employ. It was without the presence of the defendent."

(Continued Tomorrow)

Japanese Finish Dam

TOKYO (AP)—Ogochi Dam, which Japan claims is the world's largest reservoir, was formally completed today in a colorful ceremoney. It is 447 feet high and 8 miles long. The 60-million-dollar dam in the northern suburbs of Tokyo can hold 189 million tons of water and supply 980,000 tons of water daily.

There's a steam locomotive on the Michigan State University campus. After 500,000 miles of travel, it was given to the school by the Chesapeake and Ohio railroad.

Your Watch
• Cleaned
• Adjusted
• Regulated
$4.50
Georges-Newports
Jewelry Dept.
74 N. Saginaw

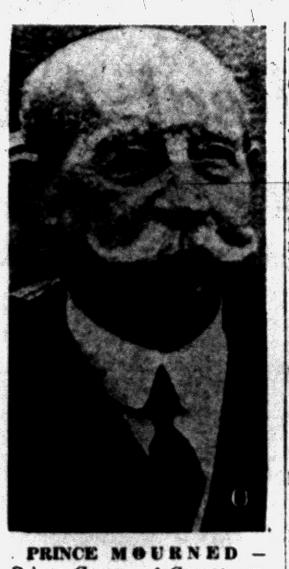

PRINCE MOURNED — Prince George of Greece, uncle of the ruling King Paul, died late Sunday at his Paris home. The prince was 88.

Fur Is Flying on Dearborn Pussycat Ban

DEARBORN, Mich. (AP)—Councilman William H. Broomhall has learned to let sleeping pussycats lie — even if they are sleeping more than three to a house in Dearborn.

* * *

Broomhall proposed an ordinance a few weeks ago that would have limited to three the number of adult cats a householder could have in his home.

* * *

The proposal set the fur flying.

"I got a couple thousand complaints," Brownhall said. "There are a lot more cat lovers in Dearborn than I thought there were. I'm going to have the proposal tabled."

A city newspaper of 40 pages contains about 150,000 words of reading matter.

(Advertisement) (Advertisement)

CONSTIPATED?
New laxative discovery un-locks bowel blocks without gag, bloat or gripe

Most constipation is caused by what doctors call a "thrifty" colon that loses so much moisture that its contents become so dry they block the bowel; so shrunken they fail to stimulate the urge to purge that propels and expels waste from your body.

To regain normal regularity, the dry, shrunken contents of your colon which now block your bowel must be remoistened. *Second*, bulk must be brought to S-T-R-E-T-C-H STIMULATE colon to action; to a normal urge to purge. And, of all laxatives, only new COLONAID, possesses its great *moisturizing capacity plus its stretch-stimulating* bulk. So effective it relieves even chronic constipation overnight, yet is so gentle it has been hospital proved safe even for women in critical stages of pregnancy.

Superior to old style bulk, salt or drug laxatives, COLONAID neither gags, bloats nor gripes; won't interfere with absorption of vitamins or food nutrients; in clinical tests, did not cause rash or other reactions.

It's a physiological fact: Exercise tones your body! And COLONAID exercises your colon to tone it against constipation, overnight! Get COLONAID, today! Only 98c for the 60 tablet package, brings positive relief at less than 2c per tablet.

Here They Are
for your holiday pleasure!



QUININE WATER
It sparkles, it freshens, it brightens your favorite tonic drink.

GINGER ALE
It sparkles, it mellows, it perfects your favorite highball.

CLUB SODA
It sparkles, it blends, it gives you a perfectly balanced highball.

The 3 largest-selling highball mixers in all the world

Reason: Canada Dry Mixers make highballs taste better. Why?... Because of exclusive "Pin-Point Carbonation" and superior flavor, the result of expert blending. *This* makes your favorite liquor taste infinitely superior.

The tiny, lively bubbles make highballs THE SENSIBLE... MODERATE DRINK for holiday enjoyment.

Here's the expert bartender's recipe for making a highball. 1. Into a tall glass 2. Place 3 or 4 ice cubes 3. A jigger of liquor 4. Then add your preferred delectable Canada Dry Mixer.

Do not stir... Allow Canada Dry's Exclusive "Pin-Point Carbonation" to mix itself with the liquor. It will too... it's so lively and sparkling it'll mix with anything.

You don't need to pay $250 to $300 for INCONSPICUOUS... HEARING AIDS

ZENITH offers the world's largest-selling, finest-quality hearing aids—tiny, light, inconspicuous

$65 to $165

10-DAY MONEY-BACK GUARANTEE
1-YEAR WARRANTY
3-YEAR SERVICE PLAN
EASY TIME PAYMENTS

KINDY Glasses
13 N. Saginaw Street



JOIN GEORGES-NEWPORTS
CHRISTMAS GIFT CLUB
Buy $100 in Gifts . . . Pay $4 Weekly



WEDNESDAY IS
25th Anniversary
DOUBLE STAMP DAY
Dress Up for Thanksgiving
Start Your Shopping for Christmas

SPECIAL FOR THE HOLIDAYS
SHEATH DRESSES
Regularly $8.99
5.99
From a leading maker. For street or dress wear — smart for holiday festivities. Sizes 10-20, 14½ to 24½.





LOOK YOUR BEST . . SMART COATS IN
POLISHED BLACK
$29.00
All wool, smartly styled warm coats, wool interlined. Sizes 10 to 44.

FREE DOLL WITH 3 PAIR
MOJUD NYLONS
$1.00 Pair
Smart shades—flattering nylons in all sizes—wonderful to give and to wear.





For Thanksgiving and Christmas
GIRLS' PARTY DRESSES
$2.99
Mothers, you'll love these pretty styles and they're faultlessly tailored. 3 to 14. Boys' sport coats . . . 10.99.

COMPLETE WITH LAYETTE
TINY TEAR DOLL
5.99
Little mothers love them — a gift that will please the little Miss.





FOR REAL SPORTSMEN
SUBURBAN COATS
19.99
All wool flecks and tweeds, 36 to 44.
Marlboro White Shirts 3.99

Use Our CREDIT TERMS
Take 6 Months to Pay!
Georges Newports
74 N. Saginaw St.
We Give Holden Trading Stamps

Hobby Becomes Occupation for Area Man

Restoring Antique Cars Real Art

By REBA HEINTZELMAN

Restoring everything from the humble "Tin-Lizzie" to expensive chauffeur driven limousines of yester year, is all in a day's work for Leonard Davis of Waterford Township.

★ ★ ★

There is hardly an antique automobile in Michigan that Davis and his three helpers have not had some part of re-creating, according to experts who make a hobby of old cars.

Davis, who lives with his wife and three children in a home next to his shop at 1345 Whitney St., began restoring old cars as a hobby nine years ago and as he became more skilled, turned the art into a full-time occupation.

The barn red shop looks like any other landscaped residential home in the area, on the outside. Early American picture windows dominate the front of the structure and there is no indication whatsoever, that the building might be a garage.

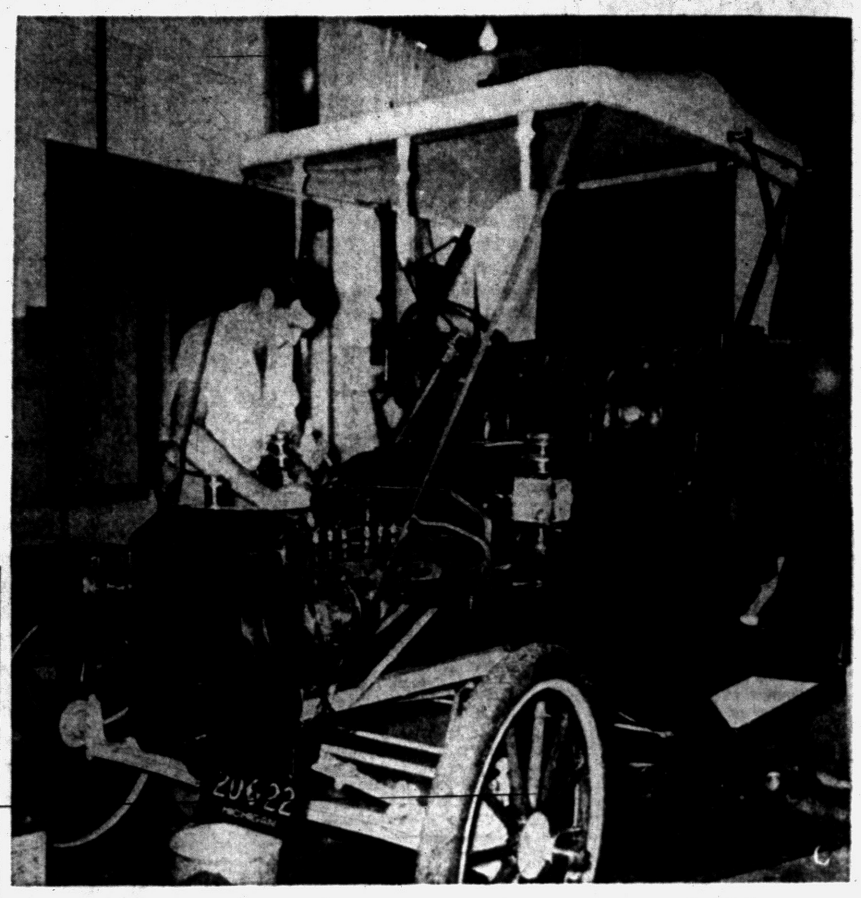

ANTIQUE HOTROD—"National Grand Champion" winners are turned out of the Leonard Davis old-car restoration shop in Waterford Township. Davis adjusts a beveled glass lamp on one of his antique beauties, for the museum at Long Island, N. Y.

★ ★ ★

Inside, there is room for five big "horseless" carriages to be parked for restoration, at one time.

NO HOT RODS

No stream-lined hot rods here! There is an air of quiet dignity as the workmen go about striping, upholstering and replacing handmade parts methodically and almost reverently.

Each individual engine and body part is copied authentically from old car manuals. If the exact color of paint for the body cannot be obtained, the men mix various hues together to get the right shade.

From the smallest bolt to the big seats and tops, everything has to conform to the rigid rules of exact re-creation, set by these master craftsmen.

★ ★ ★

The vanishing art of "striping" is done by Gene Soper of Pontiac, who, Davis says "is the best striper in the country." He paints the decorative stripes which embellished the old cars.

Real leather is used on all of the restored automobile seats because synthetic imitations were an unknown quantity to the early industrialists. Some of the leather has to be especially dyed to come up to the correct standards.

Davis explained that it is odd—throughout the years that there is very little difference in the material now used for convertible tops, and those used fifty years ago. The tops are still made out of a canvas and rubber composition.

FABRIC INDUSTRY OLD

He added, "The automobile is a baby compared to the fabric industry."

For the last four years Davis has been working on his own big 1907 Thomas Flyer, which originally cost $4,200. Specially dyed maroon leather has been scientifically pressed to get the original 'grained' effect.

Two small swivel chairs are bolted to the floor in front of the main back seat, and the 36-inch wooden-spoked wheels have been garnished in black, red and gold pin-stripes. Cruising speed for this demon was 45 miles per hour.

Davis said that it isn't important how many coats of paint are sprayed on an automobile—its the bumping and making the part replacements, that really counts.

At the present time Davis owns eleven old cars. Three have been restored, and there are eight still to be brought back, during his spare time.

All four men in the Davis antique shop are now working on a sharp little 2-passenger Finch Limited, for the Museum on Long Island, New York.

BETTER THAN NEW

After the restoration process, the cars give better performance than the day that they rolled out of the plant, Davis said.

★ ★ ★

"This is due to better material in spark plugs, finer steel and better compression," he said. "Higher octane in gasoline due to better refining processes, also gives better performance," he added.

★ ★ ★

Many decrepit old cars have been towed into the tiny shop in Waterford Township to be driven out and become "Grand Trophy" winners in contests held all over the United States, according to official records.

Use 90-Foot Periscope

IDAHO FALLS, Ida. — The world's longest periscope is being used at the National Reactor Testing Station here in development work on nuclear aircraft. The 90-foot periscope enables atomic workers to sit safely behind heavy shielding while watching tests of nuclear reactors.

COAL
KEEPS YOU WARMER
For the Best in
POCAHONTAS
HARD COAL
COKE
POC. BRIQUETS
DISCO
KENTUCKY
STOKER COAL
Get Sure Fire Coals from
SIBLEY
COAL & SUPPLY CO.
140 N. Cass Ave.
FE 5-8163

FARMER'S FREEZER-FOOD SERVICE
Lets a family of 4 or 5 eat like kings for
Get Details at
$14.88 Per Week
FARMER'S MARKET
484 Auburn Road
FE 2-0119 or FE 2-0110

Lowest Price On...
TURKEYS
Since Pearl Harbor
COME SEE . . . YOU'LL SAVE AT A&P!
A&P's Top Quality Oven-Ready TURKEYS
A&P
20 TO 24 LB. SIZES
LB. 32c
10 TO 16 LB. SIZES
LB. 39c
BELTSVILLE, 4 TO 10 LBS.
LB. 49c

DeLuxe Dinner For Less Than $10.00

12-Lb. Turkey	OVEN-READY		4.68
½-Pint Oysters	CAP'N JOHN'S STANDARD		59c
Stuffing Bread	JANE PARKER	24-OZ. LOAF	23c
Fruit Cocktail	SULTANA	29-OZ. CAN	34c
Cranberries	CAPE COD, EARLY BLACK	16-OZ. PKG.	20c
Sweet Pickles	DAILEY	8-OZ. JAR	21c
Stuffed Olives	SULTANA	2½-OZ. JAR	19c
Red Radishes		8-OZ. PKG.	10c
Head Lettuce	24-SIZE		13c
Frozen Peas	A&P BRAND	10-OZ. PKG.	15c
Sweet Yams		2 LBS.	29c
Sunnybrook Butter		½-LB.	35c
Dinner Rolls	JANE PARKER	PKG.	15c
Pumpkin Pie	JANE PARKER	8-INCH SIZE	45c
Ice Cream	CRESTMONT	PT.	29c
A&P Instant Coffee		2-OZ. JAR	41c
Mixed Nuts		16-OZ. PKG.	53c
Dinner Mints	RICHARDSON	4-OZ. PKG.	9c

Total $9.38

Serve A Family Of Four. This Deluxe Thanksgiving Dinner For Less Than $10 . . . And Have Plenty Left For Evening Snack.

For Your Convenience
All A&P Super Markets
Open Tuesday and
Wednesday Evenings
UNTIL 8 P.M.

AMERICA'S FOREMOST FOOD RETAILER . . . SINCE 1859
A&P Super Markets
THE GREAT ATLANTIC & PACIFIC TEA COMPANY

Giving Old Crow is traditional at Holiday time



Enhance the traditional warmth of the holidays—
give and serve America's most preferred bourbon!

OLD CROW
"The Greatest Name in Bourbon"

THE OLD CROW DISTILLERY COMPANY, FRANKFORT, KENTUCKY. DISTRIBUTED BY NATIONAL DISTILLERS PRODUCTS COMPANY. KENTUCKY STRAIGHT BOURBON WHISKEY. 86 PROOF

You ride on air... and on the level!
OLDSmobility
brings you NEW-MATIC RIDE*!



1958 NINETY-EIGHT HOLIDAY SEDAN

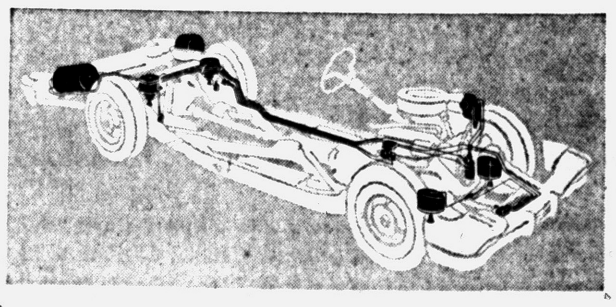

For the finest performance, Oldsmobile's New-Matic Ride is an exclusive "closed-system" (shown above). Carefully-filtered air is pumped into high-pressure tank (behind right rear wheel), ready for instant use as air chambers (at wheels) require. Air then circulates to low-pressure storage tank (behind left rear wheel), ready for future use. Air springs (one at each wheel) replace conventional metal springs.

...It's Oldsmobile's True Air Suspension!

Here's the greatest improvement in riding comfort since they first put air in tires! New-Matic Ride puts four *air cushions* between you and the road . . . giving the smoothest, softest, most relaxing ride you've ever experienced. In addition, no matter how heavy or one-sided the load, New-Matic Ride instantly and automatically returns the body to "design height."

Sample, too, the reserve power of the great new Rocket Engine! You'll appreciate the extra economy of Oldsmobile's new ECON-O-WAY Carburetor—*up to 20% greater gas mileage in Dynamic 88 models!* And you'll love the luxury and sparkle of Oldsmobile's brilliant new styling. It's distinctively different, refreshingly new, in supreme good taste.

Come see the magnificent new 1958 Oldsmobile! Experience the freedom-to-go feeling of *OLDSmobility* . . . the superb smoothness of New-Matic Ride . . . the new concept in surface travel for the Rocket Age! Make a date with an Oldsmobile for '58 now!

*Optional at extra cost.

1908-1958 FORWARD FROM FIFTY . . . INTO THE ROCKET AGE

OLDSMOBILE FOR '58
SEE YOUR AUTHORIZED OLDSMOBILE QUALITY DEALER

Successor to Zhukov Is Burly, Blunt, Bland

Malinovsky Gives Clues on Russia's Arms Buildup

By BOB CONSIDINE

MOSCOW (INS)—Soviet Defense Minister Rodion Y. Malinovsky, in the only interview he has granted since succeeding Marshal Georgi Zhukov, declared that Soviet submarines would "drown" any American aircraft carrier that entered Russian waters.

The burly veteran of 43 years of service, up from the ranks of the czarist and Red armies, made his blunt declaration to William Randolph Hearst Jr., news editor Frank Conniff, and this reporter in an interview Saturday.

It was delivered in the course of the first top-level Soviet explanation of why the Russian navy has built up the largest submarine fleet in the world.

Malinovsky made these additional points:

—Soviet anti-aircraft rockets will make bombers obsolete and, he implied, end the power of America's Strategic Air Command.

—The American soldier, he said, is inferior to his Red army opposite number because America has no "ideal" for which to die in battle.

—The United Nations emblem under which 16 nations fought against Communist forces in Korea was but a "badge" disguising American military interests. He said his sympathies were wholly with the North Koreans in that war.

—Push-button war is "an invention of writers, not of people who really know war." He added, "No war can be won without the foot soldier."

★ ★ ★

Zhukov was ousted as defense minister and as a member of the Presidium recently on, among other charges, the accusation that he reduced the influence of the Communist Party in Red army circles.

Malinovsky is a man whose thick gray hair is combed straight back from his bulldog face without a parting. His eyebrows are black and expressive.

He gave each of us a bone-crushing handshake, shook hands with a major general and major—interpreters from the outer office—and with his chunky girl stenographer. Malinovsky then took his place at the head of a long conference table and indicated he was ready.

WELL DECORATED

He wore nine rows of ribbons beneath the dangling gold star of the Order of Lenin. The single marshal's star in each thickset shoulder was the size of a sheriff's badge.

A painting of Lenin reading Pravda looked down from a wall. On another wall were large, flaming paintings of Russian arms in triumph and torment on land and sea.

★ ★ ★

The marshal has a deep-rooted voice, and it was with an air of complete authority that he gave us his blunt estimate of Russian military thinking at this sensitive hour in relations between two great powers.

"You know of Marshal Zhukov's mistakes," Malinovsky said blandly of his predecessor who was reportedly his mentor. "What you read in the papers is correct. Comrade Khrushchev was quite correct in the action he took.

"As for the marshal, he is resting. When he comes back from his leave of absence he will be given an appropriate post by the Soviet government. As for the nature of that post, this is beyond the field of the defense minister."

★ ★ ★

We asked, "Is the rocket doing the same to the plane as the tank did to the horse?"

'MANY OBSTACLES'

"Further development of the rocket makes action of the plane, the bomber, even weaker. It is a simple thing, where we are concerned. If you want to bomb a certain target you send your bombers. We defend. There are many obstacles for the bombers en route," Malinovsky said.

"Many bombers will suffer before they reach the target. Maybe only a few will reach their objective. The longer the distance, the smaller the number that will get through. There may be cases when not a single bomber will reach its destination.

"Our rockets can easily reach bombers. They can't stop our anti-aircraft rocket because its speed is great. It can reach its bomber in a short time and accurately. Thus it has a very great advantage over the bomber.

"In time, it will put your bomber out of business.

"It is a good analogy that you present," he said, "the tank indeed has taken the place of the horse."

★ ★ ★

He was asked how long the cold war would last.

"Everything depends on you," the marshal said flatly.

The marshal reminisced briefly over his long career in uniform, which began at the lowest rank when he joined Czar Nicholas' forces in 1914. He was a member of the Russian expeditionary force in France in 1916-17 and recalled meeting many American soldiers.

"I had quite a number of good friends among them," he said. "We met as friends. I have the very best recollections about meeting them. They were mighty good boys!"

He said he met no American generals during World War Two—unlike Zhukov, who was a personal friend of General Eisenhower.

Though his very long career took him to cavalry and a series of command schools, he retains his interest in the foot soldier.

"No war can be won without the soldier," he said. "By no means could certain victory be achieved if there was no soldier to win it. His significance in modern war is very great—perhaps even greater than it used to be."

Malinovsky went on to another facet of military thinking.

"It is bad where there is a gap between military and politics," he said. "Perhaps that's the case in the United States.

"Our case is different. If our Soviet army doesn't like war it means that our Soviet government doesn't like war. And the Soviet government means the Soviet people. The views of the people entirely coincide with the point of view of the government.

"So there can't be a case where our government would start a war because it would be contrary to the wishes of the people."

The Marshal's beer was flat when he finished.

(Copyright 1957)

Early in the history of the U. S., most of the states had laws disenfranchising those in the military or naval services because of a general fear of military domination.

THE BERRYS By Carl Grubert

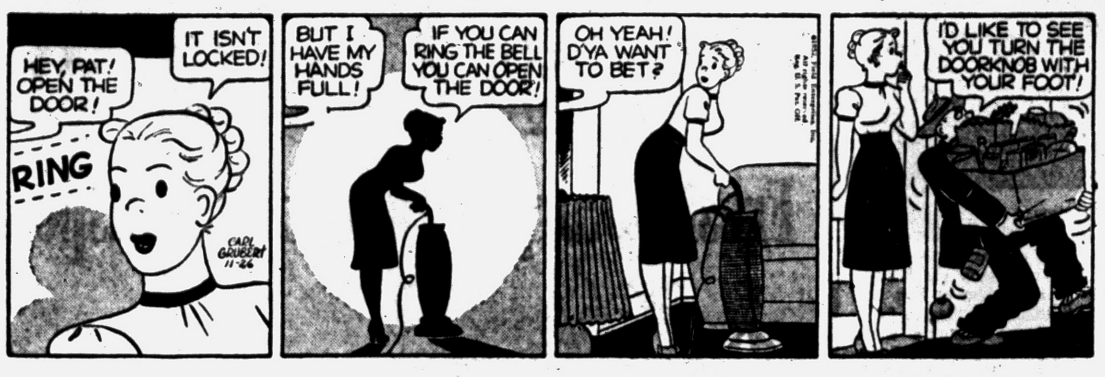

Plan Drive to Build Eisenhower Library

ABILENE, Kan. (UP) — Preliminary arrangements have been completed for a nationwide campaign for three million dollars to build an Eisenhower library here in the President's home town.

★ ★ ★

Gov. George Docking and Harry Darby, former U.S. senator from Kansas, announced construction probably will start next year. The library will be across the street from the present Eisenhower Museum. The house where the Eisenhower family lived when Ike was a boy also is maintained as a national shrine in Abilene.

Docking and Darby, cochairmen of the library commission, announced Benjamin F. Fairless, president of the American Iron and Steel Institute and former president of U.S. Steel, will be chairman of the executive committee for the campaign. Ellison E. Ketchum of Miami, Fla., public relations consultant, will be campaign director.

★ ★ ★

Eisenhower's official papers already are being sorted and indexed for installation in the library.

He's Electrical Minded

NOGALES, Ariz. (UP)—A Nogales electrician has figured out the best way to spark up his business. A printed sign on the rear of his pickup truck reads: "Volts-wagon."

Penniless Youth Starts Long Trip to Visit Parents

KANSAS CITY (UP)—Without benefit of ticket, pocket money, baggage or even a coat, 7-year-old Leslie Carter managed to make the first 128 miles of an unannounced trip to visit his parents in Detroit.

★ ★ ★

Leslie has been living with his grandparents, Mr. and Mrs. F. L. Umphenour, at Pittsburg, Kan.

★ ★ ★

He boarded a train in Pittsburg yesterday and was in Kansas City by the time they missed him. The conductor and Leslie's seatmate on the train, a knowing nurse, took the traveler in tow in Kansas City and arranged for his return to Pittsburg.

A person who reads an average of an hour a day reads about 10 million words in the course of a year.

Rides to Death on Bike

SAN FRANCISCO (UP) — Seven-year-old Kenneth Watson decided to take a thrilling ride on his brother's bicycle down steep Flora Street near his home. At the bottom of the hill the speeding bike jumped a sidewalk and crashed into a garage door. Kenneth was killed. The bike had no brakes.

There are about 2,500 known species of the lizzard.



are you a little short this month?

Most of us have months when we are a little short of ready cash to pay bills, buy new clothes, take weekend trips, meet medical expenses or for other worthwhile purposes. If you can use some extra cash right now, call SEABOARD—your lending neighbor!

Get a $25 to $500 Loan Today

Phone FE 8-9661
for immediate action!
1185 North Perry Street
"Parking No Problem"

SEABOARD FINANCE COMPANY

2 Miles Northeast of Downtown Pontiac
Next to the New A & P Super Market



A COMPLETE OPTICAL SERVICE DIRECT TO YOU

Competent eye examinations, personalized fittings from a choice of over 400 frames, precision lens grinding and a fast repair service are all an integral part of the new NU-VISION optical center.

Perfection in every detail is the first concern of the examining doctors, lab technicians and fitting room consultants that make up the huge staff at NU-VISION.

Dr. Arnold A. Miles, *Optometrist*

NU-VISION OPTICAL STUDIO
103 N. Saginaw St. FE 2-2895
OFFICES IN FLINT, PONTIAC SAGINAW AND BAY CITY

Daily 9:30 to 5:30—Fridays 'til 9:00







Here's why Stroh's has a fine flavor no other American beer can equal!



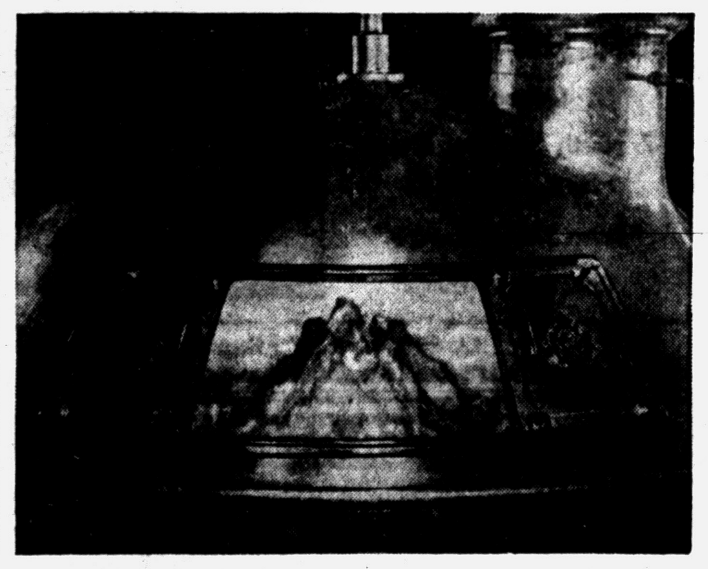

The finest ingredients... Into Stroh's beer go these three fine ingredients: golden barley malt, white rice and choicest hops. No wonder Stroh's is as good as it is—lighter, smoother, more refreshing!

Fire-brewing... No other American beer is brewed over direct fire. Stroh's is America's only fire-brewed beer... fire-brewed at 2000° to bring forth the finest flavor of the finest ingredients!

Why put pleasure off? Today, open a Stroh's... pour a Stroh's... taste a Stroh's!

You'll like Stroh's it's lighter!

The Stroh Brewery Company, Detroit 26, Mich.

On TV: Red Wing Hockey (TV and Radio) ... Sat. Afternoon Hockey (Ch. 2 ... Capt. David Grief (Mon. 10:30 P. M. Ch. 7) ... Martin Kane (Fri. 7:00 P. M. Ch. 4)

(Advertisement)

Plagued Day And Night with Bladder Discomfort?

Such a common thing as unwise eating or drinking may be a source of mild, but annoying bladder irritations—making you feel restless, tense, and uncomfortable. And if restless nights, with nagging backache, headache or muscular aches and pains due to over-exertion, strain or emotional upset, are adding to your misery — don't wait — try Doan's Pills.

Doan's Pills have three outstanding advantages—act in three ways for your speedy return to comfort. 1—They have an easing soothing effect on bladder irritations. 2—A fast pain-relieving action on nagging backache, headaches, muscular aches and pains. 3—A wonderfully mild diuretic action thru the kidneys, tending to increase the output of the 15 miles of kidney tubes. So, get the same happy relief millions have enjoyed for over 60 years. Ask for new, large, economy size and save money. Get Doan's Pills today!

Deaths in Pontiac and Nearby Areas

EDWIN R. HERRICK

Edwin R. Herrick, 84, of 2121 Allerton Rd. died yesterday at his home after a brief illness.

He was a farmer and a member of Mayville Lodge F&AM No. 394.

Besides his wife, Minnie, he leaves three daughters, Mrs. Myrtle Brown of Mayville, Mrs. Hazel Hodges of Pontiac and Mrs. Hulda Hardenburgh of Lum; a brother, Arch Herrick of Plymouth 11 grandchildren and 23 great - grandchildren.

Service will be at 3:30 p.m. Wednesday in the Pursley Funeral Home with the Rev. Gerald Rapelji of Memorial Baptist Church officiating. Masonic Lodge F&AM No. 21 of Pontiac will conduct the graveside service in Oak Hill Cemetery.

Give them courage...



Send Flowers

THIS EMBLEM ASSURES THE FINEST IN QUALITY AND SERVICE.

LEWIS W. RICHARDSON

Lewis W. Richardson, 55, of 23 Fairgrove Ave. was dead on arrival yesterday afternoon at Pontiac General Hospital. He died of a cerebral hemorrhage.

An employe of Pontiac Motor Division, he is survived by a sister, Mrs. Eva Wiygul of Ahory, Miss.

Mr. Richardson's body is at the DeWitt C. Davis Funeral Home.

CHARLES W. WALTON

Charles W. Walton, formerly of 217 Oneida Rd. died suddenly Monday at his home in Wayzata, Minn. He was 72.

Mr. Walton had owned and operated the Modern Laundry Co. on Myra street for a number of years.

Surviving are his wife, Sarah and a daughter, Mrs. Dorothy Watson, all of Wayzata.

Service will be at 1 p.m. Wednesday in St. David's Episcopal Church, Minnetonka Mills, Minn.

The family requests memorial gifts be sent to the St. Luke Presbyterian Church in care of the Rev. C. J. Horejs, 641 E. Park St., Wayzata.

ALBERT ALLEN

Albert Allen, 82, a former city resident dies yesterday morning in St. Joseph Mercy Hospital, Flint after an illness of six months.

He was a member of Memorial Baptist Church.

He leaves three daughters, Mrs. Perry Morford, Mrs. Morton Kesselring and Mrs. Joseph Pahoreski, all of Pontiac; three sons, Wesley of Pontiac, Robert of Rochester and James; and a brother, Wesley Allen of Canada.

Service will be at 2 p.m. Wednesday from the Farmer-Snover Funeral Home with burial in Oak Hill Cemetery.

MRS. JENNIE HENN

MARLETTE — Service for Mrs. Jennie Henn, 75, was held Monday at the St. Mary Catholic Church in Burnside, with the Rev. John L. Hubert, pastor, officiating. Burial was in St. Mary Cemetery.

Widow of the late Floyd Henn, Mrs. Henn leaves seven daughters, Mrs. Marie Tallieu, Detroit; Mrs. Jean Hahn, Romeo; Mrs. Frances Getz, Brown City; Mrs. Laura Gormley, Lum; Mrs. Helen Marx, Port Huron; and the Misses Anna and Florence of Marlette. A sister, Mrs. Jerome Kohler, Burnside; a brother, Fred Kreiner, North Branch, and 14 grandchildren also survive.

MRS. MARY MARTIN

MARLETTE — Service was held Monday for Mrs. Mary Martin, 74, widow of the late Edward Martin. The Rev. Frank D. Thompson, pastor of the Marlette Baptist Church, officiated, with burial in Marlette Cemetery.

Mrs. Martin is survived by two daughters, Mrs. Edith Schwocho of Detroit and Mrs. Beatrice Evans of Kingston; two sons, Harvey of Marlette and Ernest of Detroit; a niece, Eva Ruby of Lapeer; seven grandchildren and seven great-grandchildren.

MRS. HENRIETTA PADDISON

OXFORD—Service for Mrs. Henrietta Paddison, 90, of 8 Pontiac St., who died Sunday, will be held at 1:30 p.m. Wednesday at Bossardet-Mabley Funeral Home. Burial will be in Ortonville Cemetery.

She leaves two sons, Ernest L. of Lapeer and Vernice W. of Oxford.

Carl W. Donelson — Donald H. Johns

Peparation Lowers the Price of Progress...

We are frequently asked "Why do we engage in a constant program of improvement . . ?" The answer is simple. Every profession must advance to justify its existance.

We improve our physical property by constant effort along a planned course. We engage constantly in continuing education, to keep abreast with the newest. Our patrons benefit thereby.

Phone FEDERAL 4-4511

Parking On Our Premises

Donelson-Johns FUNERAL HOME

855 WEST HURON ST. PONTIAC

Deaths Elsewhere

By THE ASOCIATED PRESS

NEW YORK (AP)—O. Parker McComas, 62, president of the Philip Morris Tobacco and Cigarette Co. and civic leader who was president of the United Hospital Fund of New York, died yesterday. He was born in Baltimore and traced his ancestry to Daniel McComas, who settled on the shores of Chesapeake Bay in 1687.

★ ★ ★

NEW YORK (AP) — Alfred Liebmann, 86, former president of Liebmann Breweries, Inc., brewers of Rheingold beer, and a noted hydraulic and civil engineer, died yesterday.

★ ★ ★

CHELSEA, Mass. (AP)—Adm. William Veazie Pratt, 88, commander in chief of the U.S. fleet in 1929 and chief of naval operations in 1930, died yesterday. Born in Belfast, Maine, he was a veteran of the Spanish-American War and World War I and was decorated by three governments for "exceptional meritorious service."

★ ★ ★

AUSTIN, Tex. (AP)—Morris Williams, 55, veteran sports writer for the Austin American-Statesman and vice president of the Texas Sports Writers Assn., died yesterday.

★ ★ ★

LOS ANGELES (AP) — Lionel S. Precourst, 88, founder and retired board chairman of Purex Corp. Ltd., bleach manufacturing firm, died yesterday.

★ ★ ★

WASHINGTON (AP)—Sandra Jane Lockard, 4, kidney disease victim who was poster girl of the National Nephrosis Foundation, died Sunday.

★ ★ ★

MARSHFIELD, Wis. (AP)—Henry A. Stix, 60, staff member of Harry Truman's wartime Senate Investigating Committee in 1941 and controller of Rollohome Corp., a Mobile homes firm, died Sunday.

'Dad of Year' Pays $250 to Ex-Landlord

CHICAGO (AP)—Rep. Charles A. Byle, twice acclaimed Chicago's "Father of the Year," settled his differences with a former landlord for $250.

★ ★ ★

The landlord, Dr. John P. Burke filed a $5,000 suit last Thursday against the Illinois Democratic congressman contending that Boyle and his family of eight children removed permanent fixtures and damaged a six-room apartment before they moved out in December 1955.

The suit was settled yesterday after 30 minutes discussion in the chamber of Municipal Court Judge Harry P. Bean.

Boyle was picked as Father of the Year in 1952 and 1953 by a Chicago newspaper.



PAINTER DIES—Diego Rivera, controversial painter and supporter of Communism, died of a heart attack early Monday in his studio at San Angel, a suburb of Mexico City. Much of the painter's work appeared in the Detroit Institute of Arts. Rivera was 70.

He Shoots Gun From Her Hand

Detroit Policeman Gets Drop on Woman Who Wouldn't Move Out

DETROIT (AP) — A policeman and a 27-year-old mother of 10 went for their guns in wild west style yesterday after the woman refused an order to get out of a housing project.

Mrs. Lillian Burleigh got the draw on Patrolman Richard Green but Green shot the gun out of her hand.

Mrs. Burleigh was taken to a hospital for treatment of her wounded hand. She is being held for investigation of felonious assault.

The trouble started when Circuit Court Bailiff William J. Rider went to the Burleigh home in the Brewster Housing Project to serve an eviction notice.

Rider said the Burleighs owe $134 in back rent for their four-room second-floor apartment.

He said Mrs. Burleigh drew a .38 caliber revolver on him when he attempted to serve the paper. He fled and called police.

Green and a partner answered the call.

Green said that when he walked into the apartment where Mrs. Burleigh was alone with a 4-month-old daughter he saw Mrs. Burleigh had a gun under a coat.

"Drop it," ordered Green.

"You drop yours," snapped Mrs. Burleigh whipping the gun into view.

Green fired.

Mrs. Burleigh told police her husband, James, 32, who is unemployed, found the gun two years ago.

A third polder (tract reclaimed from the sea) has been opened in Holland in the Zuider Zee area, behind a 56-mile dike. In all, 218,000 acres have been reclaimed in the three projects, from which the sea water has been pumped out.

Detroit Man Buried in Tiny Morenci Plot

MORENCI (AP) — Six months ago Lester A. Meeks, owner of Steel Equipment Sales Corp., of Detroit, attended the funeral of a friend at this tiny southeast Michigan town.

Taken with the beauty of Oak Grove Cemetery and impressed with the service, he said he would like to be buried here when he died. Three months ago he bought a burial plot in the cemetery he had seen only once.

At the Michigan-Ohio State football game in Ann Arbor Saturday, Meeks suffered a fatal heart attack. He will be buried in Oak Grove Cemetery here Tuesday. He was 64.

Content of the air at sea level is found to be about 21 per cent oxygen and 78 per cent nitrogen by volume.

Thieves Steal Safe From Red Cross

Energetic thieves stole a 300-pound safe containing about $150 in cash from the Oakland County Chapter of the American Red Cross, Mrs. Mildred Bennett, director, reported yesterday to the Pontiac police.

The safe was carried down two flights of stairs and out through a rear door. In addition to cash, it contained valuable records, Mrs. Bennett said.

Entry to the building was gained by prying open a window. The theft occurred sometime over the past weekend.

Mural Painter in State

LAWRENCE (AP) — Belgian-born Joseph Bleses Sr., a noted mural painter, has taken up permanent residence in the Ragan Lake area near this Van Buren County town.

YOU TOO Can Receive ALL of Your Fresh Dairy Products in Disposable Cartons



Also Available in Economical ½-Gal. Cartons

Better Because . . .

- You can wave good-bye to bottle washing and setting 'em out. Cartons are used only once . . . only by you.
- Cartons are easier to store—more room in your refrigerator.
- Extra safety every Mother appreciates. Easy to carry . . . cannot shatter.
- Cartons are formed, sterilized, filled and hermetically sealed right in our dairy . . . all in seconds and without the touch of human hands.
- You can keep Nye Dairy Milk up to 30 days without flavor defect by freezing it right in the carton. (Thaw completely and shake before using.)

Cut Out and Mail — or Phone FE 2-6786

NYE DAIRY
585 OAKLAND AVE.
PONTIAC, MICH.

I am interested in having my fresh dairy products delivered in disposable cartons. Please have your milkman stop at . . .

Address

Signed

INSIST ON . . . Nye DAIRY . . . FOR QUALITY*

*Winner of 2 Blue Ribbons at the 1957 Michigan State Fair

DR. HENRY A. MILLER

Optometrist

7 North Saginaw Street
Phone FE 4-6842

"Better Things in Sight"

Open Friday Evenings



Closed Wednesday Afternoons

WORRIED OVER DEBTS?

If you are unable to pay your payments, debts or bills when due, see MICHIGAN CREDIT COUNSELLORS and arrange for payments you can afford, regardless of how much or how many you owe.

NO SECURITY OR ENDORSERS REQUIRED
ONE PLACE TO PAY
Member American Association of Credit Counsellors

"Let 9 Years of Credit Counselling Experience Assist You"
Hours: Daily 9 to 5. Wed. & Sat. 9 to 1. Evenings by App't.

MICHIGAN CREDIT COUNSELLORS
41½ S. Saginaw — FE 8-0436 — Above Oakland Theater

Thrifty DRUG STORES

148 N. Saginaw St. Near Sears
West Huron at Telegraph
4985 DIXIE HWY.
Next National Food Drayton Plains

DOUBLE HOLDENS TRADING STAMPS WEDNESDAY

Thrifty PHARMACISTS Charge LESS for Filling PRESCRIPTIONS

Power your way through snow, ice, mud or sand . . . with

TWIN TRACTION

on the 1958 Studebakers and Packards

You get a new and eye-opening driving experience with exclusive Twin Traction One drive will show you why! On slippery, muddy or sandy roads, Twin Traction automatically directs power to the rear wheel with best traction—powers you through with sure-footed stability.

At all speeds, Twin Traction enhances your safety, improves roadability, saves tire wear—even on dry roads. A Studebaker first... Twin Traction is available on all Studebaker and Packard cars. Such advanced engineering combined with beautiful, Hawk-inspired styling makes the new '58 Studebakers and Packards the most desirable cars on the road. Guest-drive one, *Today!*



Provincial 4-door Station Wagon with Twin Traction, the ideal car for town and country.

Comfortably seats eight with optional Hideaway rear seat.



Studebaker-Packard CORPORATION

Where pride of Workmanship comes first!

Koss & Printz Motor Sales — 7675 Highland Road — OR 3-5200

Mazurek Motor Sales — 245 S. Blvd. E. — FE 4-9587

Davis Motors — 606 N. Main St. Rochester, Mich. — OL 2-7811

©1957, Studebaker-Packard Corporation



This is the chemise that does things for the figure with its set-on band that forms a tie over a slightly gathered back. Done by Mr. Mort, the accent is on the hips this season with tiny half-moon pockets and dyed-to-match pearl buttons.

Dear 'In Deep':

Would Hubby Rather Settle Up or Let Boss Mail Check to You?

By ABIGAIL VAN BUREN

DEAR ABBY: My husband is not ashamed to owe everybody in town and borrow more. Everything we have is behind on payments and I shake every time I hear a knock on the door because I am afraid somebody is coming to take something back.



ABBY

He still owes the doctor for the delivery of our baby who is 8 months old. I am too nervous to work or I would leave him.

Believe it or not he makes $2.75 an hour six days a week and sometimes overtime. Could you please tell me where his money goes?

DEAR "IN DEEP": He is YOUR husband, Lady, not mine! He is legally as well as morally responsible for your support. Ask him if he'd rather settle up or have his employer mail his check to you.

★ ★ ★

DEAR ABBY: I have a bone to pick with you. You always take the position that if a man cheats on his wife, the wife's friends should not tell her. I disagree with you.

I have had two good friends who were being made fools of by their husbands in this way and I tipped them both off as soon as I knew for sure.

Both of these women thanked me for telling them. If my husband ever cheated on me I would want my friends to tell me about it.

WANTING THE TRUTH

DEAR WANTING: Don't worry—they will.

★ ★ ★

DEAR ABBY: Our son is stationed at an air base and married a girl whose father is part of the permanent personnel of the U.S. Air Force. We did not attend the wedding as neither of us are too well and we weren't very happy over it as he is only 20.

We have never met our daughter-in-law so naturally I have nothing against her yet. A friend of ours knows a girl who corresponds with our daughter-in-law, and she claims that our daughter-in-law is expecting. Our son did not tell us about it.

Do you think we should write and ask him if it is true, or should we wait and see what happens?

PUT OUT PARENTS

DEAR PUT OUT: Wait and see what happens.

★ ★ ★

DEAR ABBY: I have a very respectable brother who is 63 years of age. He has his own house and is retired and I have had a terrible time getting day help to do his housework for him. They quit him one after another.

The last one told me she would clean his house for him if he wasn't at home when she was cleaning. Can I tell my brother to get out of his house while they clean it?

I can't understand what is wrong with these women. Where can I get one that will stay?

MRS. F.J.M.

DEAR MRS. M.: Maybe these ladies know your brother better than you do. You'd better look under "Male Situations Wanted" or chaperone your brother while the cleaning lady is working.

★ ★ ★

CONFIDENTIAL TO MITZI: It isn't what he talked you into—it was what he talked you out of. There's something affirmative about the way you are saying "No."

★ ★ ★

If you have a problem, write to Abigail Van Buren in care of The Pontiac Press. She will be glad to answer your letter. For a personal reply, please enclose a stamped self-addressed envelope.



La Chemise is done here by Mr. Mort. This is a lightweight wool dress for coming and going . . . the simple day dress is touched off by the double-buttoned back interest.

Choose With Care

The woman who puts time and real thought into the selection of clothes will be well dressed even if her budget is limited.

Taking Patient's Temperature Is Essential to Home Nursing

EDITOR'S NOTE: Home nursing know-how is essential this winter for every family. Already one wave of influenza has struck; another possibly worse one lies ahead. With hospitals and doctors overtaxed, health authorities urge you to do what you can to care for yourself. NEA Writer Aileen Snoddy had the assistance of New York State Health Department officials in preparing this series of simple, basic home nursing instructions. This is the second of five articles.

By AILEEN SNODDY
NEA Staff Correspondent

As children playing nurse or doctor, we all had fun pretending to take a temperature. But when it comes to doing it, many of us are stumped.

Taking a patient's temperature is part of caring for him when he is ill at home. Different types of thermometers are used for mouth and rectal temperature.

To use either, you will need to know how to read a thermometer, insert it and clean it properly.

MAY CUT SELVES

And not everyone should be given a mouth thermometer. This includes a young child, a confused or unconscious patient or one who can't keep his mouth closed. In many cases, persons may cut themselves by breaking the thermometer.

For an accurate reading, wait 15 minutes after the patient has had anything to eat or drink.

Reading a thermometer is actually very simple if you know what to look for. And that is a silvery line of mercury which rises to indicate degrees of body heat.

Hold a thermometer between thumb and two fingers by the end opposite the one that is inserted.

A SPECIAL LINE

Each long line you see is one degree and the short lines between are each two-tenths of a degree. However, there is a special line between 98 and 99 degrees. For most persons, a normal temperature is 98.6 degrees F. and the special line is helpful in noting this.

You may have to turn the thermometer back and forth between your fingers to locate the mercury.

Now, notice the end of the mercury column. Look at the long line to the left of it and read the degree. Then look at the short line at which the mercury is stopped and read the tenths if the mercury is not stopped directly on a degree mark.

Before taking a temperature, rinse the thermometer in cold water so it will not stick to the patient's mouth. If the reading is above 96 degrees, shake down the thermometer before using it on the patient.

TO SHAKE IT DOWN

To do this hold it two thirds down from the top with thumb nearest the mercury end. Relax the wrist and with a jerking motion shake the thermometer downward and away from the body.

But do this where there are no chairs, wall or other obstacle or you may break the thermometer. Continue shaking it until the mercury goes below 96.

After this preparation, slip the thermometer a little to one side of the patient's mouth, under the tongue and leave it for at least three minutes. Remove it, hold by the top and wipe downward with a piece of clean cotton. Read and record the degrees immediately.

When taking a rectal temperature, lubricate the thermometer tip with petroleum jelly or cold cream. Insert it in the rectum by turning the patient on his side so you can see the opening of the rectum. Insert thermometer about 1 inch and leave it for three minutes.

CLEAN IMMEDIATELY

It may be necessary to hold the thermometer if the patient can't do it himself. Always hold it in place for a child or an irrational patient. Remove and wipe thermometer and record immediately.

Next: Taking pulse and respiration.



The Goldworms have created this double-breasted two-piece costume, perfect for winter travels. The free action jacket has twin patch pockets at the hips with turn-back flaps and a sporty collar in raccoon fur. The skirt falls in slim lines from an elasticized waistband.



Here Mr. Mort spotlights the hips. This dress in a diagonal stripe wool is destined to have an active life. This is a modified chemise style with the self band that forms its own bow at the hip. The skirt is a slim stem to dramatize the forward look at the hips.

Bride-Elect Entertained at Shower

Elizabeth Rodgers, bride-elect of John Sawyers, was honored at a linen shower Monday in the McClintock road home of Mrs. Walter Ainsworth. Ada McDonnall acted as cohostess for the affair.

★ ★ ★

Guests of the evening were Mrs. Herbert Rodgers of Trenton, mother of the bride-elect; Mrs. George Morrow, Gertrude Overton, Mary Rubert, Mrs. Orra Muter and Mrs. Mayard Stephens.

★ ★ ★

Others present were Lillian Jacobs, Mrs. Walter Jackson, Mrs. Charles Fournier, Mrs. Enar West, Mrs. Charles Vaughan, Mrs. Robert Erwin, Mrs. Jack Rodal and Mrs. Betty Meade of Farmington.

Miss Nichols Making Plans for Marriage

Mr. and Mrs. Elliott Slocum Nichols of Bloomfield Hills announce the engagement of their daughter, Charlotte Donnelly Nichols, to Howard E. Allen of Carmel, Calif. He is the son of Mr. and Mrs. H. P. Allen of Glen Rock, N.J.

★ ★ ★

Charlotte was graduated from Sacred Heart Academy, Grosse Pointe, and attended Nashville College of Education. She is a member of Birmingham Junior League and Sigma Gamma.

Mr. Allen is a graduate of Bucknell University, Lewisburg, Pa.

Fur Show Slated

Mrs. John E. Quirk has been named reservations chairman for a Dec. 5 fur fashion show and luncheon being sponsored by West Bloomfield and Bloomfield Republican Women's Club.

IQ Exams Tell Little About Baby

Testing of Infants Does Show Rate of Progress

By DR. NANCY BAYLEY
(For Jane Eads)

Can you tell how smart your baby is or how smart he'll be when he grows up?

★ ★ ★

According to the results of 35 years into the processes of early growth and development, the answer is "no."

Some children will do certain things ahead of normal schedule and some will be a little behind.

CHANGES OCCUR

A child who later turns out to be relatively dull may be early in some kinds of infant behavior; one who is slower in infancy may grow up much brighter than normal.

★ ★ ★

Repeated tests have shown that there is absolutely no relation between the IQs taken during the first and third years.

What good, then, are these measurements of infant behavior?

★ ★ ★

They are valuable for showing the rate at which an infant is maturing, and for noting whether he is happy and responsive and showing healthy progress in comparison with his earlier growth.

MAY TAKE STEPS

If the baby is unresponsive or shows poor progress in relation to his earlier achievements, steps may be taken to discover the trouble.

★ ★ ★

Tests taken at the age of 2 are a somewhat better indication of the child's later intelligence. In the 4 to 5-year-old, tests are fairly accurate in predicting the later general level of intelligence.

Few children's IQs, however, remain exactly the same throughout childhood and occasionally a child's IQ may shift as much as 30 points.

★ ★ ★

Most children show some periods of rapid growth and maturation and some of relatively slow growth.

HIS OWN PATTERN

These varying rates of growth depend partly upon the child's inherent growth processes and partly on emotional factors or encouragements and opportunities for development.

★ ★ ★

Each child has his own pattern of growing intelligence.

He inherits a potentiality for mental growth from his parents but he fulfills it only to the tent that he is free from disdiscouragement and depressing emotions and is interested in and encouraged to solve problems and think clearly about things appropriate to his stage of development.

Dyed to Match

Dyed-to-match continues to be the big fashion story in sweaters and skirts this fall. But it's tone on tone this year rather than all one color. Cherry pink and cherry red go together, for instance.

Personal News of Interest

Mrs. Arthur H. Oberndorfer of Wauwatosa, Wis., arrived Sunday to spend the holidays with her son-in-law and daughter, Mr. and Mrs. Carmi J. Odell of Oxbow Lake road.

★ ★ ★

Guests from Detroit and Pontiac gathered at the Cherokee road home of Mr. and Mrs. Ray Walter Saturday evening to celebrate the birthday of their son, Navy Hospitalman Charles L. Walter, who is stationed at San Diego, Calif.

★ ★ ★

One of 25 students at the first Honors Convocation held at Sterling College, Sterling, Kan., was Robert D. Dancey, son of Mr. and Mrs. Roy H. Dancey of Sanderson street.

A mathematics major, Robbert has taken part in many extra-curricular activities. He is a senior.

★ ★ ★

The name and biography of Jean L. Hilton, Kalamazoo College senior, will appear in the 1957-58 edition of "Who's Who Among Students in American Universities and Colleges."

The daughter of Mrs. Lillian Hilton of Seminole avenue, she is the treasurer of Alpha Sigma Delta women's society and will be co-director of the Christmas Carol Service on Dec. 8.

★ ★ ★

Among cadets honored at Riverside Military Academy, Gainesville, Ga., was Sgt. 1. C. Michael P. Terry, son of Mr. and Mrs. Paul A. Terry of Locklin lane. Cadet Terry has received a Merit Ribbon award and public commendation for his record in all departments.

★ ★ ★

Rodger J. Clifton of Osceola drive, Jo Ann Giroux of Union Lake road and Ann M. Coombe of Chippewa road are enrolled this semester at Ferris Institute, Big Rapids.

★ ★ ★

Receiving congratulations on the birth of a son, John Mark, Nov. 24 at St. Joseph Mercy Hospital are Mr. and Mrs. John McKinney (nee Yvonne Shaver) of Edith street.

Paternal grandparents are Mrs. Harley McKinney and the late Mr. McKinney. Mr. and Mrs. Don L. Shaver of Sanford street are the maternal grandparents.

Booths Reveal Ann Arbor Rite

BLOOMFIELD HILLS — Mr. and Mrs. Warren Scripps Booth announce the marriage of their daughter, Mrs. Dorothy Booth Ford, to Herbert Wilson Lester. He is the son of Mr. and Mrs. Donald Thomson Lester of Grosse Pointe.

The wedding took place Friday in Ann Arbor in Lloyd C. Douglas Chapel of First Congregational Church. A small reception followed in the Booth home on Martell drive.



Pictured by the pool of an Acapulco hotel are Mrs. Jack Rothberg of Lake Angelus (seated) and Mrs. Marion Janson (standing) of New York City. The vacationers have been spending several days in Mexico's resort port and will be returning home this week.

The Christmas JOURNAL out today!

The menace of office Christmas parties. Are these parties really fun? Or can they wreck employee-company, even family relations? Learn astonishing facts as the marriage counselor helps salvage a marriage almost spoiled by this holiday gaiety.

Take beauty tips from the stars. Pier Angeli, Suzy Parker and four others tell how to cope with stringy hair, freckles, dieting in "What Makes the Stars Shine?"

"I'm in love with a married man. We can't give each other up." Don't miss Dr. Adams' solution in "Making Marriage Work."

also — PACKED WITH CHRISTMAS IN ALL, 35 articles, stories and features!

Get your copy today!

DECEMBER LADIES' HOME Journal A CURTIS MAGAZINE

World's Largest Magazine for Women

Bride-to-Be Tells Plans for Wedding

Patricia Heathcott Names Attendants for Jan. 4 Rite

Sharon Vandewarker, Hilda Schrubba, Mary Jane Flynn, Mrs. Thomas Healy and Mrs. G. L. Bauer were named by Patricia L. Heathcott as attendants for her Jan. 4 wedding to Richard E. Vandewarker.

★ ★

The bride-elect is the daughter of Mr. and Mrs. James Heathcott of Windiate drive, and the Kenneth Vandewarkers of Normadele street are the prospective bridegroom's parents.

The bride-elect's announcement was made at a Sunday miscellaneous bridal shower given in the Merrill home of Mrs. Hoyt Joyner. Cohostess for the event were Miss Schrubba, Mrs. Bauer, Miss Flynn and Mrs. W. R. Joyner.

Among the guests were Mrs. Heathcott, Mrs. Vandewarker, Mrs. Dorothy Schlaefer, Henrietta Schlaefer, Jean Robertson, Mrs. LeRoy Rathbun, Mrs. Marion Russell, Mrs. George Schroeder, Mrs. Charles Dietrich, Mrs. Wesley Dinnin, Joanna Wiggs and Mrs. John Oliver.

Others were Audrey Maki, Mrs. Thomas Toteff, Mrs. Everett Monroe, Mrs. Ray Welch, Gerhard Moeu, Mrs. Lamar Tyack, Mrs. Wayne Santola, Mrs. Fred Kempe, Mrs. Elmer Jacobson, Mrs. Rupert Statton, Mrs. George Ladd, Mrs. Charles Crossman, Mrs. Thurmon Newbound, Mrs. Roger Pursley, Mrs. Roger Kellogg and Mrs. William Robertson.



MR. and MRS. K. EAGLETON

Sandy K. Cappell and Kenneth Eagleton were married Saturday in St. Vincent de Paul Church. Parents of the bride are Mrs. Albert E. Cappell and the late Mr. Cappell. The bridegroom is the son of Mrs. Myrtle Eagleton and the late Mr. Eagleton.

Sandy Cappell Becomes Bride in St. Vincent Rite

St. Vincent de Paul Church was the scene of the Saturday wedding uniting Sandy K. Cappell and Kenneth Eagleton. The Rev. Fabian Webber performed the ceremony in the presence of 200 guests.

★ ★ ★

Parents of the bride are Mrs. Albert E. Cappell of Perkins street and the late Mr. Cappell. The bridegroom's parents are Mrs. Myrtle Eagleton of Edith street and the late Mr. Eagleton.

The bride chose a princess-style gown of Valenciennes lace over satin accented by a chapel-length train. A cloche cap of lace and seed pearls secured her fingertip veil of illusion. Lilies-of-the-valley centered with two white orchids resting on a mother-of-pearl prayerbook composed her bridal bouquet.

Clare Olsen, sister of the bride, attended as maid of honor. She wore a blue Valenciennes lace dress with a seed pearl crown hat and matching blue veil.

Gowned alike in blue princess-style gowns of crystalette in a ballerina length were bridesmaids Arlene and Elenore Cappell. All carried white and blue colonial bouquets.

Serving as best man was Harry Eagleton, brother of the bridegroom, with Jay and Conway Cappell acting as groomsmen. James Olsen, Albert and James Cappell seated the guests.

Following the ceremony a dinner was served to friends and relatives at the home of Mr. and Mrs. Albert T. Cappell of West Square Lake road.

★ ★ ★

For the wedding Mrs. Cappell wore a dusty rose lace dress with blue accessories and a corsage of blue rosebuds. Mrs. Eagleton chose an aqua dress with pink accessories. Pine rosebuds composed her corsage.

The couple now is traveling in northern Michigan.

Olson Emcees Do-C-Do Event

George Olson was master of ceremonies Thursday evening when Do-C-Do Square Dance Club met in Central School multipurpose room.

★ ★ ★

George Newton, Louis Irwin, William Brown, Rex Lawrence, George Harkless and John Streit were callers.

Among the new members were Mr. and Mrs. Howard McIntyre, Mr. and Mrs. Ralph Sherrod, Mr. and Mrs. John Costello, Mr. and Mrs. Michael Newton, Mr. and Mrs. Bruce Shigley were guests.

Guests Fail to Take Hint and Depart

Host Is Advised to Excuse Self and Go to Bed

By EMILY POST

"Dear Mrs. Post: Is there any way short of rudeness to get friends who stay too late at night to go home? Several years ago, at your suggestion, I began inviting certain ones in for bridge during the week with a time provision such as—if you're willing to stop playing at 11 as John has to get his rest.

"But this doesn't always work. We stop playing but then they sit on and talk."

Answer: As long as your guests have been forewarned, there would be no possible objection to your husband excusing himself and going to bed.

Or, if he is reluctant to do this, you could remind him—"John, I'm sure the Browns won't mind if you go to bed." Naturally if they stayed on after this, you would have to sit up good-naturedly.

"Dear Mrs. Post: When a widow (mid-40s) is marrying again, is it improper for her mother to send engraved announcements of the wedding, or at this age is it more suitable for the bride to send her own?

"After my husband's death I moved back home with my mother and I thought that under these circumstances it might be all right to use her name.'

Answer: While the use of your mother's name would not be a serious error, it is in much better taste for a widow bride—especially one of mature years—to join with the bridegroom in announcing her own marriage.

"Dear Mrs. Post: I am not an effeminate man and would be very shocked to have anyone think it of me; that's why I would like your opinion: Do smart men ever wear two rings at one time? I have two rings of which I am equally fond and both of them are unobtrusive."

Answer: If they fit and look well together on the same finger, that would be best. Not so good, but not necessarily bad, would be to wear one on the little finger of your right hand and the other on the third finger of your left hand if you have good-looking hands.

Esther Circle Meets

Esther Circle of Oakland Park Methodist Church met Wednesday evening in the Wolfe street home of Mrs. Frank McDuff. She was assisted by Mrs. Lula Luby. Mrs. Agnes Smith and Mrs. Albert Barker were guests of the group.

Patient in Hospital

George A. Bauchat of Brighton, formerly of Pontiac, is recovering in St. Joseph Mercy Hospital, Ann Arbor, from a recent illness.



MR. and MRS. WILFRED MITCHELL

Married Saturday were Barbara Lee Albertson and Wilfred E. Mitchell. She is the daughter of Mr. and Mrs. Lloyd C. Albertson, and his parents are Mr. and Mrs. Wilfred O. Mitchell.

Barbara Albertson Weds in Rite at First Methodist

Barbara Lee Albertson of West Huron street and Wilfred Edward Mitchell were married Saturday in First Methodist Church. She is the daughter of Mr. and Mrs. Lloyd C. Albertson of Gaylord, and his parents are Mr. and Mrs. Wilfred O. Mitchell of Jones road.

★ ★ ★

The bride chose a dress of silk taffeta, featuring a pleated bertha collar, fitted bodice, bustle back, and appliqued fans of white tulle and sequins on the bouffant skirt.

Her fingertip veil fell from a lace Juliet cap embroidered with sequins and pearls. She carried a cascade of white roses.

For her duties as maid of honor, Suzanne Hoffman of Indianapolis wore a light blue satin ballerina-length gown and carried white carnations and roses.

★ ★ ★

Bridesmaids Janice J. Johnson and Joyce Mapley wore similar gowns and carried matching bouquets.

Alfred O. Mitchell, a brother of the bridegroom, was best man. Ushers were Garry L. Looney and Lloyd C. Albertson Jr., a brother of the bride.

Mrs. Albertson chose a white jersey dress with black accessories for her daughter's wedding, and Mrs. Mitchell's choice was a black and gold silk dress with black accessories.

★ ★ ★

A reception was held in the church parlors following which the bride changed to a gray flannel suit with black accessories for traveling to Niagara Falls.

Figure Group Packs Baskets for the Needy

Food baskets for the needy were Fashion Your Figure Club met at Adah Shelly Library.

★ ★ ★

Sharing honors and trophies for losing the most weight during the past week were Mrs. George Cunningham and Mariam Lawrence. The prize for a special six-week diet contest was awarded to Mrs. Clarence Mahaffy for losing 12 pounds.

New members of the club, which met Thursday, are Mrs. Ralph Patnode, Mrs. Velma Wilkes, Mrs. Elwin Levitt, Mrs. Archie Hunt and Mariam Lawrence.

Merry Mixers Sponsor Dance Before Holiday

Lee Kaines was master of ceremonies at the pre-Thanksgiving square dance given by members of the Merry Mixers Square Dance Club in the CAI Building, Waterford.

★ ★ ★

Bill Hurtubise, Hal Brown, Myron Burt and Mr. Kaines called the dance numbers at the Friday affair.

Guests of the evening were Mr. and Mrs. Gus Novotney, Mr. and Mrs. George Thompson, Mr. and Mrs. James Larkins, Mr. and Mrs. Carol Rutherford, Mr. and Mrs. Tony Grimshaw and Mr. and Mrs. Mac McAllister.

★ ★ ★

Also present were the John Oakleys, the William Taylors, John Timney and Marcie Hill.

Winners at Bridge

Mrs. Floyd Sayed and Mrs. Herbert Rollins were north-south winners when Pontiac Duplicate Bridge Club met Monday evening in Elks Temple. Ann Tauber and Martha Ornstein were east-west winners.



8133
10-20

A slim all occasion beauty that's so youthful in line and detail. Unusual novelty buttons make a striking finish for waist top and pockets.

No. 8133 with Patt-O-Rama is in sizes 10, 12, 14, 16, 18, 20. Size 12, 32 bust, short sleeve, 3⅜ yards of 35-inch.

For this pattern, send 35c in coins, your name, address, size desired and the pattern number to Sue Burnett, The Pontiac Press, 372 W. Quincy St., Chicago 6, Ill.

The Fall & Winter '57 edition of our pattern book, Basic Fashion, is filled with smart, new styles for all sizes; special features. It's colorful, stimulating and so useful —25c.

MOOO-VELOUS FOR BABY



Yes, it's marvelous the way babies love "Junket" Rennet-Custard, the refreshing, nourishing milk dessert that 9 out of 10 doctors recommend.

It's the only dessert with magic rennet in it. Makes it easier to digest than milk. 7 delicious flavors: orange, lemon, strawberry, chocolate, vanilla, raspberry, maple.

"JUNKET" RENNET-CUSTARD



"JUNKET" (Reg. U.S. Pat. Off.) is the trademark of Chr. Hansen's Lab., Inc. for its rennet and other food products.

WAKE UP— IT'S LATE!



Christmas Cards Imprinted
24 Hour Service
Pontiac Stationers
In Downtown Pontiac
FORMERLY BROWN BROS.
4 N. Saginaw FE 2-4242

MARY KING SALON



ORA OBRECHT
Specializing in Hair Styling and Permanents
Complete Beauty Service
52 N. Perry FE 2-3053

MARGUERITE'S YARN SHOP
Learn to Knit
Free Instruction Classes
197 S. Jessie of Auburn
FE 4-8722

WALL DECOR for Every Room
- Plaques in Brass
- Ceramics
- Shadow Boxes
- Shelves

at
HAND CRAFT House
3775 DIXIE HWY.
OR 3-7111

Custom Picture Framing
"Ideal All-Occasion Gifts"
52 Augusta FE 5-3409
OPEN 3 P. M. TO 9 P. M.



ONE OF THE GREATEST MINK COLLECTIONS IN ALL AMERICA

Vast . . . exciting . . . in every color . . . every length! Whatever you've envisioned is here at its most glorious.

Ready to try on . . .

Furs by Robert

550 N. WOODWARD
BIRMINGHAM

west bros.
hair stylists



LONG or SHORT hair

Artistically styled to suit your own personality . . . Moderate prices — no extra charge for long hair.

• With or Without Appointment

Pre-Holiday Special
FREE Haircut and Styling With Each Permanent

Hair Coloring by Randall West

west bros.
hair stylists
(Formerly of Northwest Detroit) now at Miracle Mile Telegraph at Square Lake Roads
FEderal 4-0549
Open Daily 9 A.M. to 9 P.M.



Christmas
Flower Show
and
Open House
Sunday, Dec. 1
from 12 noon to 5 p.m.
Free Gardenia Corsages for the ladies
Pearce Floral Co.
Choice Flowers Since 1890
559 Orchard Lake Ave.

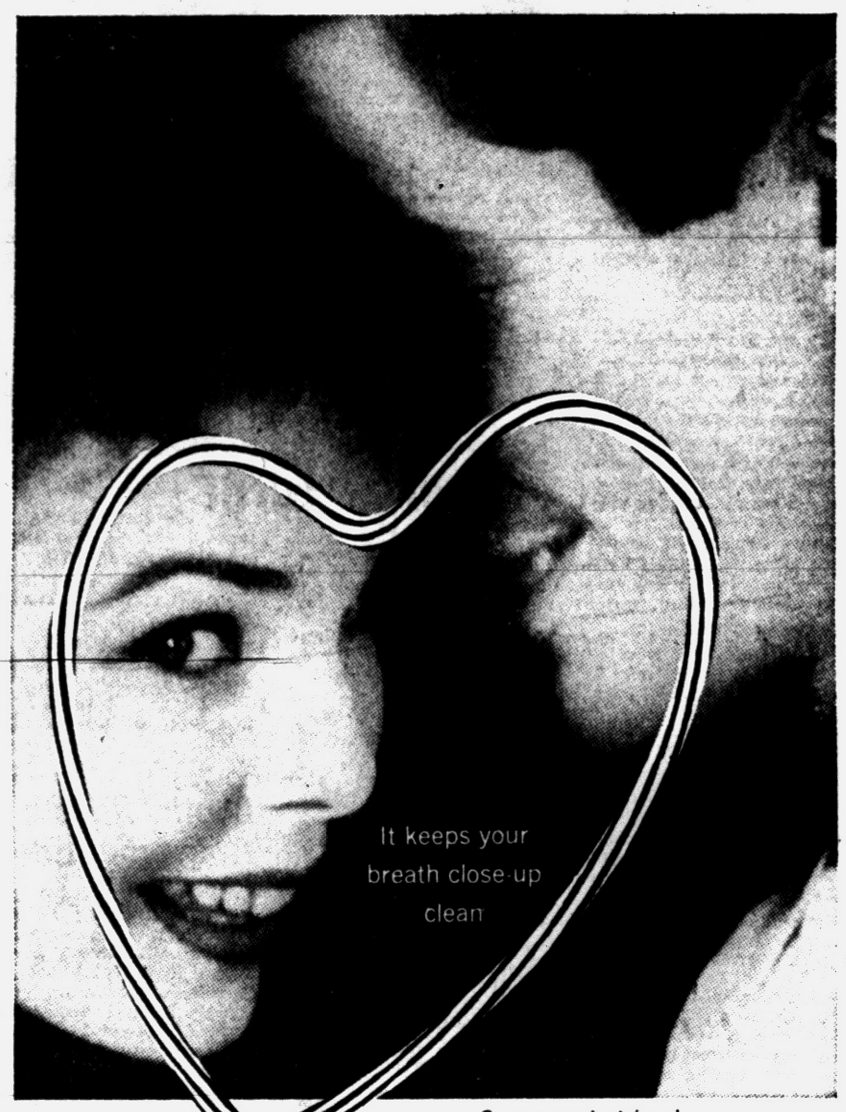

Comes out striped — pink and white!

New toothpaste with magic pink stripes

STRIPE with HEXACHLOROPHENE kills bad breath and decay germs...

better than any leading toothpaste...

better than any leading mouthwash...

even better than using both!

Yes, new STRIPE* actually comes out in pink and white stripes! Those stripes tell you STRIPE is double magic!

1st, it's the *only* toothpaste to bring you Hexachlorophene, the famous germ-killer so widely accepted by the medical profession.

2nd, it has the finest cleanser known to dental science. Tests prove STRIPE destroys millions more bad breath and decay germs than any leading toothpaste *plus* a mouthwash!

A single brushing with STRIPE will protect you against the cause of decay and mouth odors *hours* longer than any other toothpaste you can buy.

STRIPE's Hexachlorophene seeks out and destroys germs even in the tiny crevices where no toothbrush can reach.

STRIPE *is safe* for everyone, even children under six. 100% sugar-free. Tastes wonderful! Get STRIPE soon.

Guarantee: The performance and quality of STRIPE toothpaste is unconditionally guaranteed by Lever Brothers Company. Purchase price refunded if not satisfied.

PEPSODENT DIVISION, LEVER BROTHERS CO., New York, N. Y.

Stripe with HEXACHLOROPHENE

*The word Stripe and the stripe on the toothpaste itself are trademarks of Lever Brothers Company.

Train Yourself to Remember Things

Aging Need Not Destroy Memory

By JOSEPHINE LOWMAN

The things which Dr. Bruno Furst's course in memory and concentration can accomplish are extremely interesting to me because I believe so thoroughly in the close correlation between mind and body. There are many famous instances in which intense mental activity and interest actually have seemed to keep individuals alive.

★ ★ ★

In everyday life we experience and observe this in almost as dramatic a manner. How often have you felt exhausted and then become intensely interested in something—and then discovered that your fatigue had vanished? The effect is unbelievable.

Why then should we allow our brains to deteriorate simply from lack of mental gymnastics? Even those who exercise their muscles usually fail to keep their brains in best condition.

Let me quote from Dr. Furst, famous teacher and lecturer, "The memory is like a muscle. The more you use it the stronger it becomes. Your memory muscle must be challenged or it dies."

★ ★ ★

Another, "There is no limit to the capacity of the human mind to acquire and retain information." Another, "The poorest memory, if properly tained, can become the repository for surprising quantities of information."

THE AGE FACTOR

I was particularly interested in exploring the almost universal idea that the memory must deteriorate with age and asked the professor about this. From his experience with hundreds of thousands of students he knows that this is not true.

He said, "Decrease in memory in older age is partly due to the fact that the brain cells soften some. However, this is a minor factor. The decrease in the ability to remember is mostly psychological.

"Most people do not do anything about memory training. They do not concentrate. Even their reading is passive. Their memory becomes lax just as a muscle would if it were unused."

He knows, because he has seen what training can do even for those who have under average memories. In his classes Dr. Furst has people of all ages. Many of them are retired and come because they do not want their mental capacities to decrease. Two of his pupils are 79 and 81, respectively.

★ ★ ★

This makes it sound a little silly when we hear folks say at middle age or a bit later, "My age must be catching up with me. I cannot remember things like I did."

Actually, lack of mental gymnastics is the thing which catches up with us. Dr. Furst said, "Nothing prevents old age like mental training."

★ ★ ★

Tomorrow: Memory Expert Got That Way Out of Personal Need.

Preparation by the Company Can Ease Retirement Woe

By BEULAH STOWE

"What is the answer, from the standpoint of a business firm, to the problem of retirement?" asked the personnel manager of a company with about 375 employes.

★ ★ ★

He had a voice in the management of the company. He wanted to help the people whom he helped push out the door at age 65 to find a good life.

THE HUMAN ANGLE

He knew about all the books on how to retire at the public library. He knew about the research going on at the University of Michigan and Duke University. But he didn't have the answer he wanted. The human angle.

★ ★ ★

I asked personnel men with large corporations, and college professors.

This is the substance of their thinking:

1—If a company insists on retiring its people at age 65, the policy should be firm and WITHOUT EXCEPTION. It should impress the fact on each employe at age 60 that age 65 is the limit. No false hopes, and no 15-minutes-before-retirement reprieves.

★ ★ ★

2—The company should tell every 60-year-old employe exactly what pension and social security prospects are. Not in interviews but in writing. Preferably, this report should be mailed home. The spouse needs this information, and needs to know what sort of option the employe might claim on a pension.

3—The company should investigate every channel to see if it can continue hospitalization insurance after the employe retires.

GEOGRAPHY CLASS

4—The company should start a geography session, on company time, for every employe at age 63. Most people know little about this country. They should be told the facts about retirement areas—the costs, the taxes, the climate, the chances for happiness.

The company should also start sessions on types of jobs an employe of XYZ company can get after retirement. Executives at XYZ know what kindred firms might use the services and experiences of its people.

★ ★ ★

5—The company should move every employe into a new job at least one year before retirement — to condition him for walking out the door. Conditioning is badly needed.

Q — "When my husband passed on he left me $8,000 in life insurance and the house, worth about $14,000. I have $1,100 more in U.S. bonds. Apart from this, I have $48 social security a month. I want to move to Long Beach, Calif. Can I do it?"—Mrs. B.R.C.

★ ★ ★

A—Not very well. If you sell your house, then invest the $14,000 and the $8,000, you'll get only about $70 a month. The $70 plus your $48 a month isn't enough. If you rented your house for 125 a month you'd net about $148 a month. Still not enough.

Many wives who never had over $30 at once in their lives think $8,000 or $14,000 is a fortune. It's not.

Why don't you rent out rooms in your house, save the proceeds, then go live it up in Long Beach for three weeks? That'll probably be about all you want.



PATRICIA ANN BRANTLEY

Mr. and Mrs. Ernest Brantley of East Brooklyn avenue announce the engagement of their daughter, Patricia Ann, to Ted W. Boggs, son of Mr. and Mrs. Eugene Boggs of Ypsilanti. Both young people attended Eastern Michigan College. A June wedding is planned.

Chemical Treatment Guards Men's Garb

Men's suits slacks and suede jackets treated with chemical materials that will enable them to repel oil, water, ink and other damaging stains have been placed on the market by a number of clothing manufacturers.

This process (known as Scotchgard) coats the fabric fiber so that the damaging stains can not be absorbed by the fibers.

These fleuro - chemically treated slacks, suits and suede jackets are now available at retail stores.

New York Models

Most New York models wear a whole range of sizes: 8, 9, 10 and 11. The reason for this is not that their figures change but that dress sizes differ so that they really can wear any one of those. Remember this the next time you shop for a dress and don't be guided by the size tag alone.



5731

The richness of velvet plus snowflake embroidery makes this a "show-off" hood, so nice to wear at date-time. The other is made from velvet or jersey, trimmed with beads, and is nice for everyday use. (Sew several extra for gift-giving!)

Pattern No. 5731 contains tissue pattern; sewing and trimming directions; material requirements.

Send 25c in coins, your name, address and the pattern number to Anne Cabot, The Pontiac Press, 372 W. Quincy St., Chicago 6, Ill.

Have you a copy of our 1957 Needlework Album? It contains 56 colorful pages showing many pretty designs; plus directions for making three crochet items and a quilt. Only 25c a copy!

May Be Yellowed by Chlorine Bleach

URBANA, Ill. (INS)—In bleaching crease-resistant cotton, rayon, or linen fabrics, use either sodium perborate or hydrogen peroxide—not chlorine bleach.

★ ★ ★

This advice comes from Mrs. Ruth Galbraith, textiles and clothing professor at the University of Illinois.

Mrs. Galbraith says that chlorine bleach yellows such fabrics, causing them to scorch more easily.

That's why she recommends hydrogen peroxide or sodium perborate, both of which can be bought at most grocery and drug stores.

★ ★ ★

In using these bleaches, apply immediately; once a stain sets, it is harder to remove. Use full-strength hydrogen peroxide, but use hot water with sodium perborate, the clothing expert advised.

Oatmeal Treatment Removes Deep Dirt

Many household items can help housewives keep their hands smooth and clean.

During heavy housecleaning days, grime threatens to impregnate the skin. Just before washing your hands, wet them and rub with dry oatmeal. This removes heavy dirt.

Friends' Night Held

Guests from Detroit, Grosse Pointe, Flint, Royal Oak and Muskegon attended the Friday Friends' Night held by Esther Court, Order of the Amaranth. Mrs. William Pfahlert was in charge of refreshments.

Most Men Don't Mystify Their All-Knowing Wives

Woman Realizes Loud Clothes Mean Hubby's Worried About Hairline

By RUTH MILLETT

A foreign-born reader of this column is more than a little bit puzzled by the American woman's preoccupation with dieting.

She says: "One thing I can't understand about American women is why them seem to spend their lives trying to lose a few pounds.

"In a land of plenty they enjoy food less than any women I have ever known anywhere. All through a meal they are either saying 'No, thank you,' or they are counting calories and feeling guilty about not having the strength of character to refuse a rich sauce or a slice of pie.

"I've asked some of them why they continually diet, and they claim they feel better when they do. But I doubt that. Because the thinnest ones also seem to be the most nervous.

"I often run into an acquaintance who tells me proudly, 'I've lost 15 pounds,' as though it were some wonderful accomplishment.

"Why do they think it is so wonderful? They really don't even have to tell you they've lost weight. You can usually tell it at a glance—from the deepened lines in their faces and from their crepy throats and flabby arms.

"For the life of me I can't understand why a middle-aged woman thinks she will make her life over if she can just manage to lose a few pounds.

"She's the same person, the same age, with the same problems. What great change is it going to make in her life if by starving herself she can get into a size 14 instead of a size 16?

"I'm not just quibbling. I really can't understand what's behind all this reducing. Can you explain it to me?"

Nope. And I'm sorry I read your letter. It made me hungry. And if I can just stick with this new diet—I think I'll be able to lose 10 pounds.

Mix Cake Exactly as Directed

Mrs. Jones' Recipe for Rich Dark Loaf Uses Chocolate

By JANET ODELL

Today's recipe is for a delicious chocolate cake, made in a rather different manner. Follow directions exactly for best results, says Mrs. Ralph Jones of Clarkston.

Mrs. Jones is an Extension club member and works in her church group. She and her husband participate in a dance club. PTA and the piano are other interests — as well as three children.

CHOCOLATE CAKE
By Mrs. Ralph Jones

4 squares baking chocolate
4 tablespoons shortening
2 cups sugar
2 egg yolks or 1 egg
½ teaspoon salt
1¾ cups milk
¾ teaspoon salt
2 cups sifted flour
1 teaspoon vanilla
1 teaspoon soda

Melt chocolate in shortening. Remove from heat and cool. Add sugar to cooled mixture and blend well. Combine eggs and one cup of the milk. Add to chocolate mixture.

Add salt and sifted flour and beat well. Mix vanilla with ½ cup of the milk and add. Add soda to remaining ¼ cup of the milk and add.

Bake in 9-inch layer pans 30 minutes in a 350-degree oven. Frost as desired.

Public elementary and high schools of the U. S. cost about $6 billion and private schools about $1 billion. Colleges and universities require more than $2 billion a year.



Sensational New
Tropic Bleach Machine . . .
hair from black to blond in one hour!
Gives treatment as it processes.

FREE 5 x 7 Color Photo of Yourself Given With each BLEACH, PERMANENT or TINT

BETTY LeCORNU BEAUTY STUDIO
HURON CENTER 1062 W. Huron
FREE PARKING Air-Conditioning FE 2-5221

See
Rowena Beauty Salons for Your Better Permanents



Our New Salon in Clarkston is Now Open at 14 S. Main St. . . . Phone MAple 5-1000.

ROWENA'S BEAUTY SALON
4831 Dixie Hwy. OR 3-3541
1216 Baldwin FE 5-3735



Dr. Stanley W. Black
— OPTOMETRIST —
Now Located at
3513 ELIZABETH LAKE RD.
1 Block West of M-59
Corner of Cass Lake Road, Pontiac
OVER MAC'S DRUG STORE
Formerly of Rochester
EVENINGS BY APPOINTMENT
Phone FE 2-2362 Closed Wednesday

Remember That Wednesday Night Is FAMILY NIGHT at Howard Johnson's
3650 Dixie Hwy., Drayton Plains

AMY HOGLE
Piano - Voice - Theory
Certified Teacher of Michigan Music Teachers' Association



Dunning Course of Improved Music Study
Phone FE 2-7547

Prompt FREE Delivery
PRESCRIPTIONS PROFESSIONALLY PERFECT PROPERLY PRICED
PERRY DRUGS
East Blvd., Corner of Perry
FE 2-0259

Just like new!
STEINER HATS
MEN'S - LADIES'
Cleaned and Blocked
THE HATTER
12 MT. CLEMENS ST.
FE 3-7514

CLOSE-OUT DUTCH BULBS
TASKER'S
63 W. Huron FE 5-6261

New Yarns for CHRISTMAS GIFT KNITTING
Knitting Needle
452 W. Huron FE 5-1330

Your Home deserves a Christmas Gift, too!



We suggest a Bigelow carpet

Heartwarming Christmas idea . . . a gift from the heart, going where your heart is . . . home! Nowhere will it be received with more appreciation! Because home means so much to you and your family . . . and does so much for you, treat your living room to a *magnificent new Bigelow Carpet* this Christmas!

BIGELOW Rugs-Carpets

bright new carpets for every decor:

Textured Tweed $12.50 Sq. Yd.
BIGELOW MILAN — 4-ply all-wool mosaic tweed with deep, texturous pile that withstands hard wear. 11 heathery soil-masking multi-colors in color combinations that highlight any scheme.

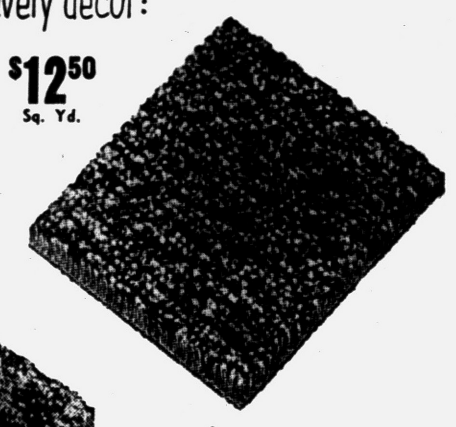



Random Texture
BIGELOW ANDANTE — dramatic and superbly different carpeting! 7 contrasting and monochromatic color effects in two levels of extra thick, all-wool loop pile.

$16.95 Sq. Yd.

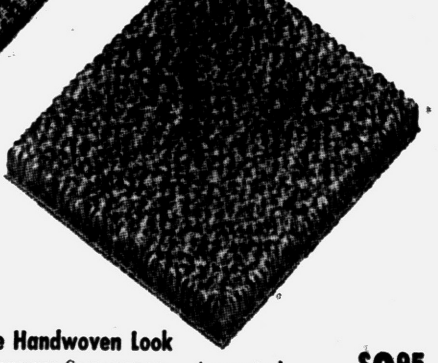

The Handwoven Look
BIGELOW SOUBRETTE — imported 3-ply wool . . . known for easy-care, long wear! Rugged, random loop-pile disguises scuffs, footprints. In 6 rich solids or 4 tweedy multi-colors.

$9.95 Sq. Yd.

We Have a Complete Selection of BIGELOW Carpets Priced From . . . $4.95 Sq. Yd.

"We Are Open Monday and Friday Nites 'til 9"

Molls
floor coverings
draperies
bedspreads
1666 S. Telegraph Rd. FE 4-0516

THIS YEAR ENJOY A WELL-SERVED, DELICIOUS
Thanksgiving Dinner
At the Famous OLD MILL TAVERN in WATERFORD

Featuring Our Fresh Sea Foods
Broiled Live Lobster
Prime Rib
Steaks, Chops

OLD MILL TAVERN HOTEL WATERFORD MICH ON U.S. 10 AAA RECOMMENDED

Charming Irene Bader at the Piano from 9 to 2 p.m. in the Grille

ROAST TURKEY
FRIED CHICKEN
BAKED HAM
With Dressing, Giblet Gravy, Choice of Potatoes
$2.15

Chef's Salad — Choice of Four Dressings
Assorted Fresh Baked Rolls, Country Butter
Coffee, Tea or Milk

CHILDREN DINNER $1.25

Open 12 Noon to 10 P. M.
FOR RESERVATIONS CALL OR 3-1907

Pontiff Rules on Mercy Death

Tells Doctors It's All Right to Let Virtually 'Dead' Patient Die

VATICAN CITY (INS) — Pope Pius XII has told Roman Catholic doctors that it is permissible to halt "artificial" means of sustaining life in an unconscious and virtually dead person at the insistance of relatives.

However, the pontiff emphasized he was speaking only on the point of artificial revivification and that euthanasia, or mercy killing, is never licit in the belief of the church.

The 81-year-old leader of the world's Roman Catholics made his points in replying to three questions submitted during an audience granted the international congress of anesthetists. He said:

"The technique of revivification through artificial respiration is not immoral, but the patient's relatives can legitimately insist on interruption and the doctor can legitimately consent.

★ ★ ★

"In this case, there's no decision concerning the patient's life nor euthanasia, which could never be licit."

The pope explained that the interruption of the artificial respiration would only be an indirect cause of the cessation of life.

He said if an attempt at revivification represents for the relatives a burden which in conscience cannot be imposed on them, the relatives can insist on the interruption in view of the circumstances of their conscience.

However, the pontiff said that the doctor should prolong artificial respiration to permit a priest to administer the "last sacrament," extreme unction.

The pope also told the anesthetists that the church allows extreme unction to be given even when a person appears dead, after noting there is no absolute method of determining the moment when the soul leaves the body.

★ ★ ★

According to church teaching, extreme unction confers on the recipient conditional absolution of his sins, provided the person is in conscience sorry for them.

Meteor to the Moon Called Likely Soon

PASADENA, Calif. (AP) — Dr. Fritz Zwicky, Cal Tech astrophysicist and former rocket expert in Germany, says a man-made meteor possibly could be fired to the moon within the next three months.

★ ★ ★

Zwicky told an interviewer a few preliminary tests and perhaps $100,000 might result in landing a pound-and-a-half slug on the moon.

Eventually, he added, fragments of such a slug probably could be made to glance off the moon and return to earth.

Zwicky said the slug could be attached to a shaped charge of high explosive. The charge and the slug would be fired aloft by an Aerobee rocket.

★ ★ ★

In 1946, Zwicky supervised the firing of a V2 rocket equipped with shaped charges. This attempt failed, but last Oct. 16 such charges exploded meteors into space at the highest velocity achieved by a man-made object—40,000 m.p.h.

Few Days Required to Stop Coast Fire

LOS ANGELES (AP)—It may be several more days before the devastating fire in Angeles National Forest is brought completely under control, a Forest Service official said today.

★ ★ ★

The fire, now five days old, has eaten up about 25,000 acres of precious watershed northeast of Los Angeles. It was reported 75 per cent controlled, but fire fighters were finding it extremely difficult to get men into the northeast sector because of the precipitous and heavily overgrown terrain.

ME FOR A Smirnoff® BLOODY MARY



THE VODKA OF VODKAS
80 and 100 Proof. Dist. from grain. Ste Pierre Smirnoff Fils. (Div. of Heublein) Hartford, Conn.

'It Must Be Easy if Parents Are Slobs'

By PHYLLIS BATTELLE

NEW YORK (INS) — "It must be so easy and wonderful (living in this world) if your parents are a couple of slobs.

"If your dad is a drunk, all you have to do is stay sober and you're a hero . . . If your dad is a nobody, and you get the lead in the school play, you're a big actor. If they're these things, you can hate your parents, you can be ashamed of them, you can live them down, and everybody thinks you're so understanding—so great.

Edward G. Robinson Jr., a lad whose sensitive face has appeared under sensational headlines for more than two years, didn't have it that easy.

WANTS INDIVIDUALITY

"Could be having two fabulous persons for parents is tougher," he says. "You want to be a person in your own right." He shrugs. "That's hard."

Eddie, born 24 years ago to the famous actor and an actress who couldn't settle for housewifing, got drunk for the first time at age 16, had an affair at 16, married at 18 and only recently graduated from Los Angeles County jail on a felony drunk driving charge—one of six serious run-ins with the law.

'ALL TO BLAME'

"Understand, I don't blame my father or mother," he said. "And I'm not personally ashamed of my life either. It's just the way things happen, under that kind of set-up. I guess we've all been a lot to blame."

Eddie says it's been six months since he had a drink. He's taking a pill that "makes you deathly ill if you drink." After bouts with seven psychoanalysts, he's now found one he feels "free association with."

"Oh, I've been to a lot of guys (analysts), who were real dillies—swanky Beverly Hills dillies. Some of them kept bottles in their desks, to offer me a drink and keep my business. Some of them threatened to have me interred if I quit them."

ONE MAKES HIM WRITE

The latest, the one Eddie respects, is a man who believes it's a cathartic to the troubled mind to write down your problems. So Robinson Jr., has just completed a book, "My Father—My Sons," that was "a lot easier to write than it is to talk about."

★ ★ ★

The autobiography, which he hopes will make Hollywood "turn their thumbs up on me again" and "help a lot of kids and a lot of parents understand each other better," has not only helped him get emotions off his chest — it also has brought severed Robinson family closer together.

PARENTS PARTED

"Not because of," but concurrent with, Eddie Jr.'s brushes with liquor and the law, the elder actor and his wife were divorced a year ago. But "now, about the book," he says, "they're both pleased. We love each other more."

★ ★ ★

Love for his own young wife was a strong contributing factor to his most dramatic troubles. When she divorced him two years ago, "I went to hell. I torched for two years. I was very much in love with her and the kid. But now that's all over and she has a very nice fellow she may marry, and I hope she's happy."

He can see his four-year-old daughter, Francesca, any time, and she delights him, especially when she's saying her prayers. Which go, Eddie insists, thus:

"God bless mother. God bless father. And God bless bubble gum."

Trouble-Brewer?

INDIANAPOLIS (AP)—An ad in a local newspaper: "Make your own beer. Simple, surefire recipe, 25 cents."

(Advertisement)

Now Way Quickly Stops

Bleeding Piles

And Yet More Remarkable

Very seldom has any of the many thousands who have used it ever reported any further bleeding, soreness, etc., even years afterwards. This marvelous, simple, pleasant drug is called RECTORAL. A tablespoonful after meals and at bedtime for a few days is all you do. No grease. No mess. Doctors are amazed. No prescription is now needed. Obtainable at Kinsel's; Simms; Thrifty; J-V.; Dunseith's; Cole's; Lou's; Quality; Slankster & Jones; Keego Drug, Keego Harbor; Horst's, Auburn Heights; Aris, Drayton Plains, and most drug stores everywhere.

THE COMMUNITY NATIONAL BANK

Pays 2½% a Year on SAVING CERTIFICATES

Deposit your surplus savings or investment savings at any one of our 8 convenient banking offices.

F. D. I. C. Member

Community National Bank OF PONTIAC

'58 CHEVROLET...BIGGEST, BOLDEST MOVE ANY CAR EVER MADE!

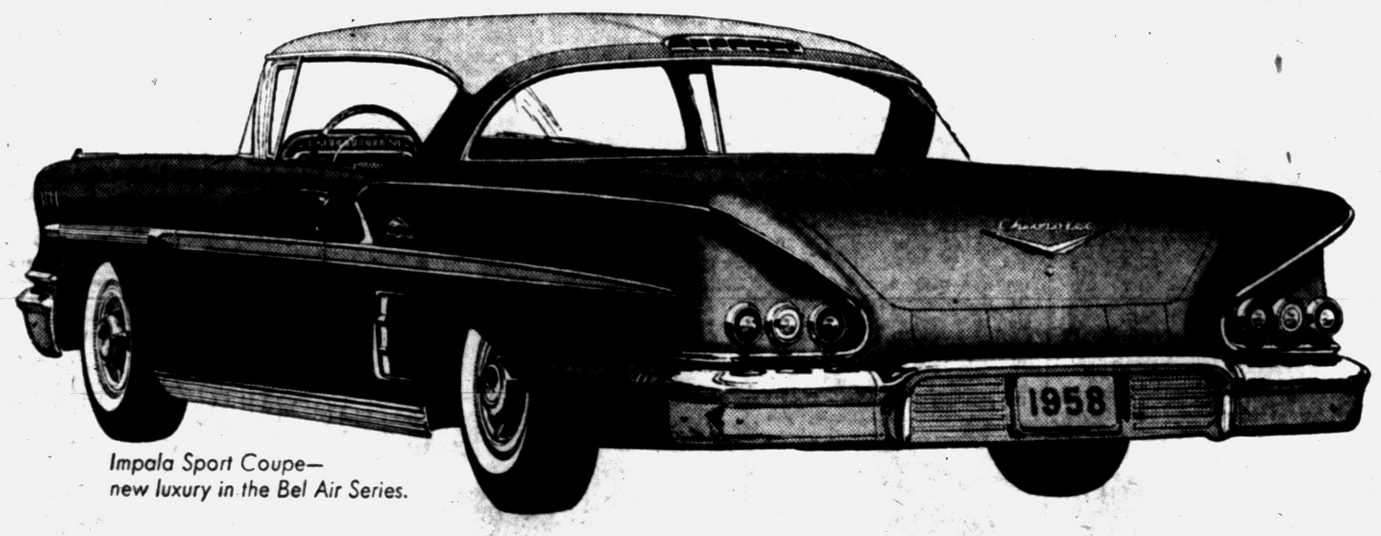

Impala Sport Coupe—new luxury in the Bel Air Series.

Now Chevrolet takes the giant step with a car that's almost too new to be true! Big, new in length, lowness and width. Boldly new in power and performance. Brilliantly new in the cushioned softness of its ride. Never before has any car been so wonderfully new in so many different ways. Never before have you had such a beautiful way to be thrifty!



Bel Air 2-Door Sedan—long, low and loaded with life.

To see what's new this year, feast your eyes on Chevrolet!

There's airy new style. *That's* written all over Chevrolet in a suave sweep of fresh lines. Chevrolet is nine inches longer! Much lower, wider. There's brilliant new performance to go with the beauty. The big 250-h.p. Turbo-Thrust V8* engine is so new it even looks different. *Feels* different, too.

There are two new rides: Full Coil suspension and your optional choice at extra cost of a real air ride, first time in the field. Pick your toughest road. One of these new rides will tame it.

There's an even smoother Powerglide, the one and only Turboglide, and fuel injection among the superb extra-cost options. Chevy's wheelbase is longer, the body-chassis design sturdier for a more solid ride. There is a new X-type frame, a bigger windshield, a new foot-operated parking brake. And the new Bel Air Impala Sport Coupe and Convertible set new standards of luxury for the low-price field. See all that's new at your Chevrolet dealer's.

*Optional at extra cost.

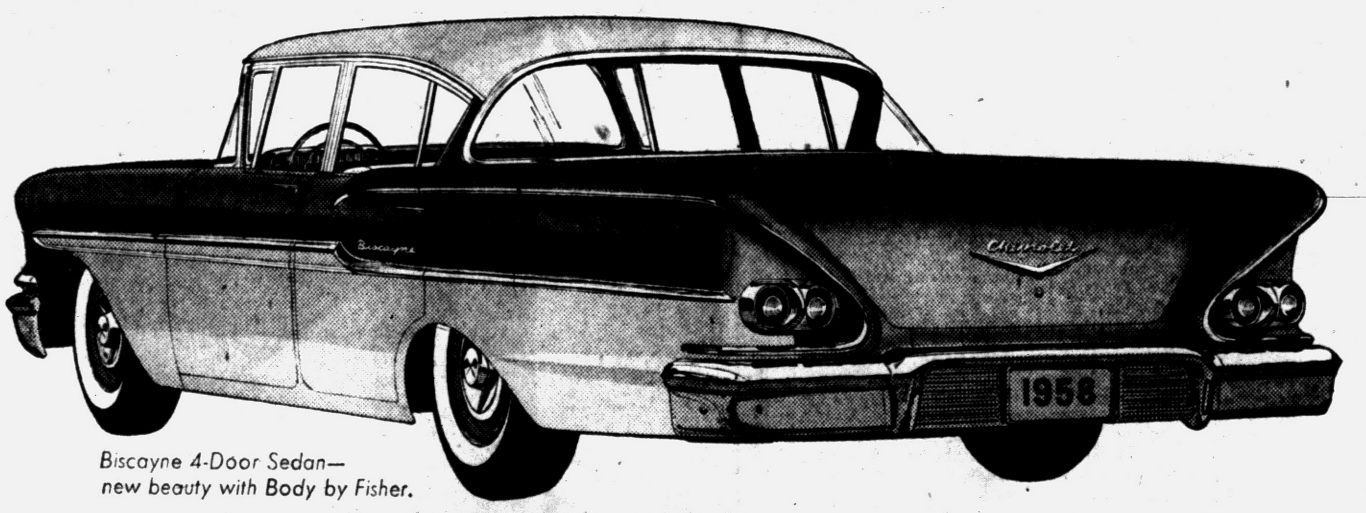

Biscayne 4-Door Sedan—new beauty with Body by Fisher.



Delray 2-Door Sedan—beautiful way to be thrifty.

'58!

CHEVROLET

FORWARD FROM FIFTY

Only franchised Chevrolet dealers display this famous trademark CHEVROLET *See Your Local Authorized Chevrolet Dealer*

Explosive Energy Released! Relax . . . It's Just Recess



MONKEY BARS — Gordon Bovee, David Ovegian and Carl Lightfoot, second graders at Webster School, prefer the monkey bars for their recess relaxation. Teachers also find this a good way to get rid of sometimes excess energy.

The high spirits of the young can be controlled for only so long . . . and this is why recess was invented.

★ ★ ★

Go into any first or second grade class room . . . and watch sometime. When young scholars, even the most disciplined, begin to be excessively wriggly and squirmy, you can be sure the time is approaching.

The moment of release finally comes and every desk is emptied. The playground is suddenly alive with the exuberant shouts and noise that only the very young are capable of.

The dingy, old jungle gym is suddenly a shimmering white Everest, as future mountaineers scale its slippery peaks. The slide sends one soaring off to the moon, or catapults one down to the fiery depths of the earth.

★ ★ ★

The teeter-totters groan, but happily, under the weight of "growing boys and girls."

"And what do you do at recess?" we ask.

"Play"—of course — answers the wise, young six year old, and we wonder how we could be so ignorant.

"And what do you play" . . . "Oh, I don't know, you know," but of course we don't, because as "grown-ups" we can no longer claim membership in the magical society of childhood.

There are games too. Both girl games and boy games and the kind that both can play.

★ ★ ★

"Red Rover" and tag are still playground favorites with the smaller children. There are also the imaginative, spontaneous games that only small children can invent.

Jump rope, too, is an excellent outlet for the bursting energy of small children. The higher and faster the rope goes, the more fun it is.

Football is the great sport of the older boys. They enter into the game with an intensity rivaling that seen in any college stadium.

When snow comes, there is a great scrambling in cloak rooms as snow suits and galoshes are grabbed up, and mittens and scarfs collected by there rightful owners.

Crews of children work on snow men and create statues beyond the wildest imaginations . . . Snow fights are good fun too. Sides are chosen and forts built. Along with ammunition, this sport can last several days . . . providing the snow doesn't melt.

Wheel-like patterns emerge in the snow as "Fox and Geese" games begin

"Fox and Geese" is the favorite snow game played on almost all playgrounds. A huge wheel (spokes and all) is tramped out in the snow. A fox is choosen, and he must catch the "geese" who are not allowed to go outside the wheel. The first one caught must then take his place as fox.

When cold weather is here to stay, playgrounds are flooded for ice skating. Even the smallest children can enjoy this outdoor sport.

When recess is over—all good things must come to an end sometime—our students troop orderly back to their classrooms to resume the serious business of school work.

★ ★ ★

But it's easier to concentrate and from the look of the classroom now, one can hardly imagine that these well-controlled young ladies and gentlemen were wild Indians and cowboys just a short time ago . . . but that's what recess is for.



FUTURE GRID GREATS — The older boys at Webster School like football best at recess. There may be a future star here, too.



OFF TO OUTER SPACE — Second grader Errol White releases pent-up energy on the slide at Webster School.

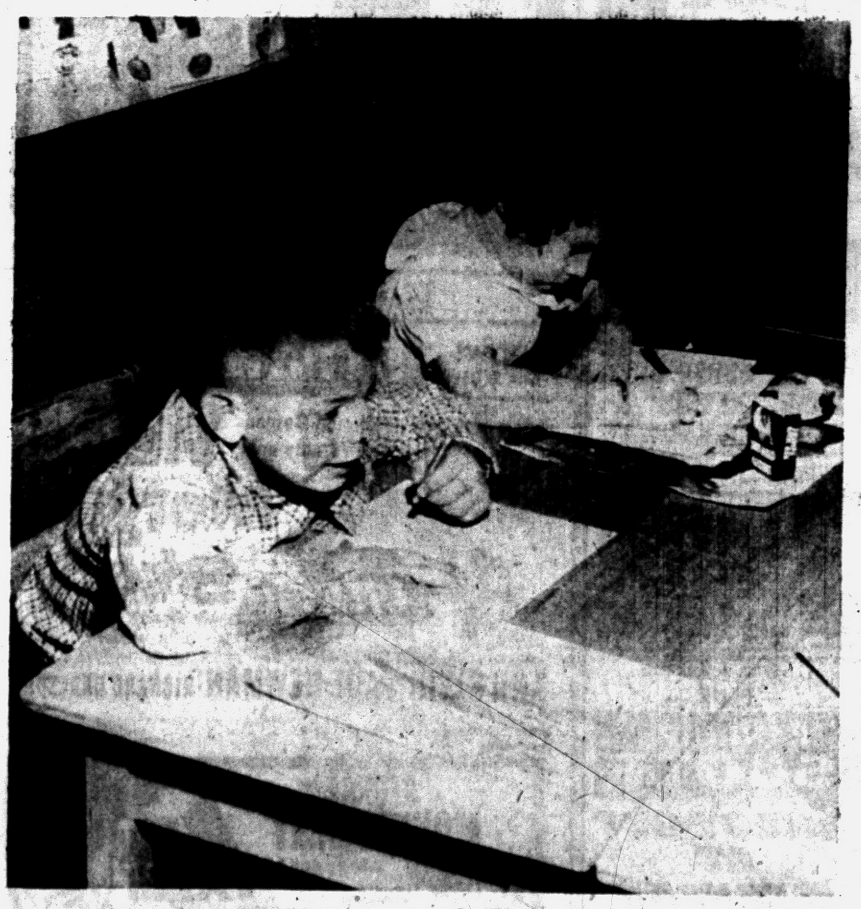

SERIOUS SCHOLARS — Bobbie Wakner and Jacqueline Black, first grade students at Wisner School settled down to the serious job of being students after letting off steam at recess.



HIGHER AND HIGHER — Pam Harrington and Bobby Boyce, 3rd graders at Webster School get rid of their excess energy by jumping rope.

ON THE BEACH

Based on the Best-Selling Novel by Nevil Shute



Plugs for Assignment

SAN FRANCISCO (AP) — Rep. Craig Hosmer (R-Calif) is plugging for assignment to the Senate-House Committee on Atomic Energy. Hosmer said he wants the committee seat vacated by W. Sterling Cole (R-NY), who resigned from Congress to become an executive of the International Atomic Energy Agency.

More than 3,000 tons of postage stamps are manufactured each year by the U.S. bureau of printing and engraving, to meet an ever increasing demand by consumers.

Search Pressed for Explosives in Hands of Kids

SPOKANE, Wash. (AP)—Sheriff's officers are searching for at least five and perhaps as many as 87 highly explosive blasting caps believed to have fallen into the hands of schoolchildren at Otis Orchards, a Spokane suburb.

★ ★ ★

The desperate hunt was touched off yesterday after Jerry McConnell, 11, and his 9-year-old brother Timothy were seriously injured when one and possibly two of the caps exploded while they were playing at home.

Deputy Ray Kenworthy said the boys acknowledged taking them from a barn while they were visiting over the weekend at the home of a relative, Luther Davis, at Slagle, Idaho. The boys told officers they had given several to classmates at Otis Orchards Elementary School.

★ ★ ★

Kenworthy said a box which had contained 18 caps was found at the McConnell home. Thirteen had been accounted. Authorities at Slagle reported a box which originally contained 100 caps had disappeared from the Davis barn.

Dig That Buried Brew

FRESNO, Calif. (AP)—Artie Starks told officers he believed someone had buried something on a vacant lot near his home. Police dug up 10 cases of beer, still cold. They presumed the beer, $48 worth, had been stoln.

New submarines of the U. S. navy can travel faster submerged than their speed on the surface.

Junior Editors Quiz on STARS

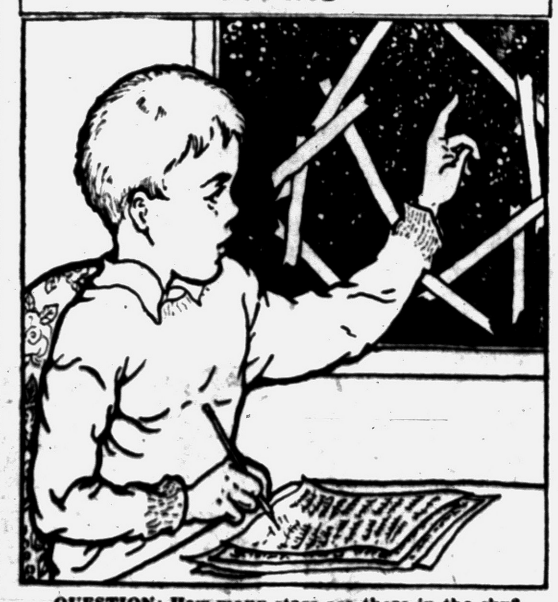

QUESTION: How many stars are there in the sky?

★ ★ ★

ANSWER: Bill, who has put adhesive tape on the window pane to divide it into sections and so count the stars, hasn't gotten very far—but then star-counting is a big job.

On a clear night we can see about 2,000 with the naked eye. But astronomers, using powerful instruments, can photograph about 100 billion stars in our galaxy, the system of stars which includes the sun and the earth—and there are many more galaxies in the universe.

But even the number of heavenly bodies that we can see is now and then increased by a new discovery. Even an amateur astronomer might be lucky enough to spot a new star.

★ ★ ★

FOR YOU TO DO: On a clear night, take a look at the sky and see if you can find the Big Dipper, which contains seven stars. Two of them—the ones that form the end of the dipper cup—point to the North Star. If you can't find it yourself, have your friends or parents show it to you.

★ ★ ★

(Cornelius Wallace of Rawlings, Va., won $10 for this question. Send yours on a postcard to Violet Moore Higgins, AP Newsfeatures, in care of The Pontiac Press. Tomorrow: Why is ice slippery?)

He Sways From Hero to Villain

India's Menon Distrusted

By INTERNATIONAL NEWS

Back in 1952, India's Vengalil Krishnan Krishna Menon was somewhat of a hero among the powers of the West. But now, he appears to be an increasing object of distrust among the same westerners who hailed him as a "peacemaker."

In 1952, Menon helped bring peace to Korea. He was personally denounced by Russia on the floor of the U.N. for his efforts.

In recent years, he has been solidly backed in many of his moves in the U.N. by the same Soviet Union. The list of instances of "cooperation" between Russia and Menon has been steadily growing. The latest such incident occurred Thursday.

CONFERS WITH RUSSIAN

Menon held a lengthy corridor conference with Russia's A. A. Sobolev, then the Indian delegate delivered a long tirade against plan. for demilitarization of Kashmir. A short while later Sobolev announced Russia would veto the plan in the security council.

Kashmir, perhaps more than any other issue, has caused distrust of Menon in the West. India contends it has complete sovereignty over the region. Pakistan and India have been feuding over the area for ten years.

Menon feels so strongly about Kashmr that twice this year he has collapsed, apparently from physical exhaustion while delivering fiery speeches on the issue.

FIERY ALWAYS

The fire that burns within Menon is, however, not limited to Kashmir. It has expressed itself in many ways practically all his life.

★ ★ ★

At the age of 27, he broke away from his family and comfortable circumstances in southern India and chose a life of poverty in Britain. There he achieved honors as a student and developed a clipped British accent. He also developed a penchant for well-tailored clothes, despite his poverty

There, also, he developed his style of speaking—with actor's gestures, full use of his burning eyes and gaunt, expressive face—on soap boxes. He was campaigning for India's independence from Britain.

In this activity, he met Jawaharlal Nehru. In 1947, with Indian independence, Nehru took Menon into the government. He has been a high official ever since and since 1952 India's spokesman in the U.N.

Hollywood Headlines

Kim Novak Back on Top, Makes Up With Studio

By BOB THOMAS

HOLLYWOOD (AP) — Kim Novak explained today she staged a sit-down strike against her studio because "I don't like to have anyone take advantage of me."

All is rosy now between her and Columbia Pictures, she said. She had just talked to bossman Harry Cohn about using the studio's suite on her forthcoming trip to New York, and he was cordial. But a month ago they were at stiletto points.

★ ★ ★

Kim refused to report for a loan-out to Alfred Hitchcock for the James Stewart starrer, now called "Vertigo." Backed by her new agents, she demanded an adjustment in her contract. After a few weeks of name calling, she got it.

"I'm on top now," she explained to me on the Hitchcock set. "But who knows how long that will continue. I've got to start participating in the profits too.

★ ★ ★

"After all, you work hard so you can do the things you want, such as providing things for your family. But I couldn't do that on my salary. I couldn't do a lot of things.

"My salary was $1,250 a week. That sounds like a lot of money, but my take-home pay was around $250. Where does it go? You'd be surprised how easily it can go. And when you're well known, people think you're able to contribute more than others to charity.

★ ★ ★

"I was unable to buy sufficient clothes for myself. When I wanted to go to a party, I'd have to go to the studio and ask to borrow a dress that Rita Hayworth had worn in a picture. I'd have to get the studio to do my hair too. They'd complain and ask why I couldn't get it done myself on my salary. Then I'd have to explain the whole thing to them.

★ ★ ★

"I'm a very independent person, and I didn't like that. Also, I don't like anyone to take advantage of me. The studio was making a great deal of money off me, and I was seeing very little of it."

Kim didn't know exactly what her new salary was, but it apparently is $2,750 a week. That puts her in the 85 per cent tax bracket, she admitted, but at least she is able to buy clothes, hire a secretary and have other deductible expenses, as well as do things for her family.

Hunting Mishap Kills Shelby Chiropractor

SHELBY (AP) — Dr. Vincent Amstutz, 50-year-old chiropractor and former Shelby village president, died Sunday of a bullet wound in the chest after his .32 caliber rifle discharged in a hunting accident.

His death brought to six the number of persons who have died in gunshot accidents since the 16-day deer season opened Nov. 15.

Dr. John Vrbanac, Oceana County medical examiner, said Amstutz apparently stumbled in a furrow while hunting on his blueberry farm and fell on the gun. Amstutz was hunting alone.

The monetary unit in Liberia is the U. S. dollar.

Now KEECO
ALAN LADD · CLIFTON WEBB · SOPHIA LOREN
BOY ON A DOLPHIN
SAL JAMES MINEO WHITMORE J. CARROL NAISH
THE YOUNG DON'T CRY

PONTIAC DRIVE-IN Theatre
Dixie Hwy (US-10) 1 Blk. North of Telegraph Rd. FE 5-4500
CLOSED TONIGHT
Open Tomorrow
With a Great Holiday Program
EXCLUSIVE! — FIRST SHOWING!
2 GIANT BOMBSHELLS BLAST THE SCREEN!
ARMORED ATTACK!
ANNE BAXTER DANA ANDREWS
MARLON BRANDO · TERESA WRIGHT · JACK WEBB
BATTLE STRIPE
(Formerly "The Rack")
Released by RKO

NOW! Thru THURS. HURON THEATER
ADULTS 70c CHILDREN 20c
JOE BUTTERFLY
AUDIE MURPHY · GEORGE NADER
KEENAN WYNN · BURGESS MEREDITH
CinemaScope
A UNIVERSAL-INTERNATIONAL PICTURE
CORNEL WILDE · DONNA REED · LEO GENN
BEYOND MOMBASA
also starring DON RANDELL
Doors Open 6:45 — 1st Show Starts at 7:00

OAKLAND Theatre
NOW Thru Wed.
OPERATION MAD BALL
The Hilarious G. I. Story Filmed Entirely Off Limits!
— — Starring — —
JACK LEMMON
ERNIE KOVACS
KATHRYN GRANT (MRS. BING CROSBY)
MICKEY ROONEY
A VERY FUNNY MOVIE!
Features at 1:20-3:15-5:12-7:15-9:20
EXTRA "HOLLAND SAILING" — TRAVEL THRILLS

Start The Holiday Right!
Plan Now To See Our Gala
THANKSGIVING EVE MIDNIGHT SHOW!
All New Show · Tickets Now On Sale
WEDNESDAY MIDNITE ALL SEATS 90¢
PAT BOONE
SHIRLEY JONES
April Love
CinemaScope
COLOR by DE LUXE
Hear PAT sing!
APRIL LOVE · CLOVER IN THE MEADOW · DO IT YOURSELF · GIVE ME A GENTLE GIRL · BOOTONVILLE FAIR
MAKE UP A PARTY AND JOIN THE FUN!

Oakland
HEY, MOM! Get the KIDS out of the house while you are preparing the Holiday Feast . . . Send them to our big THANKSGIVING MORNING CARTOON and COMEDY FESTIVAL
HOWL-arious two-hour show for all kids, 6 to 60, Thurs. Morning at 10 A. M. Only!
ALL KIDS 25¢

DOORS OPEN 10:45
EAGLE
LAST TIMES TONITE
"THE CURSE OF FRANKENSTEIN" & "X THE UNKNOWN"
WED. - THURS. - FRI.
The KETTLES on OLD MacDONALD'S NEW FARM
MAIN · FENNELLY
A UNIVERSAL INTERNATIONAL PICTURE
— PLUS —
RANDOLPH SCOTT
SHOOT-OUT AT MEDICINE BEND

NOW! Last 2 Days
Strand
Doors Open 10:45
There was only one Helen Morgan and there's only one...
HER SONGS HER SINS
the Helen Morgan Story
HER REAL STORY FROM REAL LIFE!
WB
PRODUCED BY WARNER BROS. STARRING
ANN BLYTH · PAUL NEWMAN · RICHARD CARLSON
Plus: Thrilling Adventure . . .
GEORGE MONTGOMERY ...they call him BLACK PATCH
PRODUCED BY WARNER BROS.
Starting Thursday! Thanksgiving Holiday Show
RICHARD WIDMARK in "TIME LIMIT"

SUNNY BROOK
Kentucky Blended Whiskey
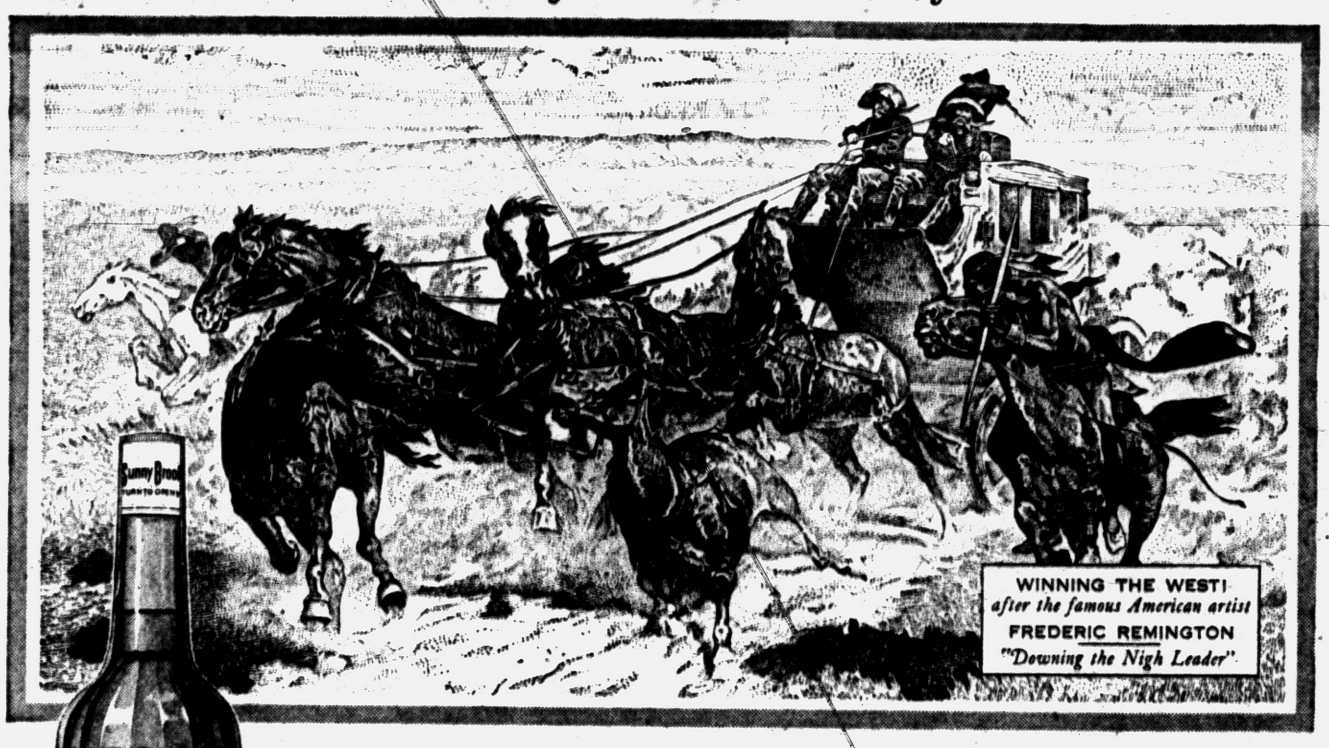

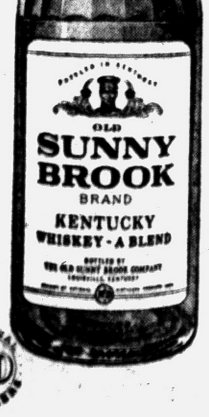

The great whiskey of the Old West is winning new friends everywhere!
The smoothest of fine Kentucky whiskies has the taste, the mildness, the quality that will win you too!
$2.64 Pt. Code No. 555
$4.20 4/5 Qt. Code No. 554
The brave men who conquered the West were choosy about whiskey—and many of them chose Sunny Brook. Wise whiskey drinkers today still demand Sunny Brook's fine Kentucky character.
THE OLD SUNNY BROOK COMPANY, LOUISVILLE, KENTUCKY, DISTRIBUTED BY NATIONAL DISTILLERS PRODUCTS COMPANY • 86 PROOF • 65% GRAIN NEUTRAL SPIRITS



From the Press Box

BY BRUNO L. KEARNS
Sports Editor, Pontiac Press

Hail to the Buckeyes! They showed their power against the Wolverines and proved their claim to the Big Ten title.

Wonder how Oregon will stop Bob White, the power-driving fullback? Already you can hear people saying, "He's another Bronco Nagurski."

He sure looked it last Saturday in Ann Arbor. His smallest gain of the day was two yards, and he never was thrown for a loss.

We would say TCU was pretty lucky it didn't have to face White in the opener when it beat OSU.

SAGINAW VALLEY TO EXPAND

It looks pretty certain now that Bay City Handy and Midland will soon be members of the Saginaw Valley Conference.

★ ★ ★

Both teams are eager to get into the league and present members have spoken in favor of expansion.

One reason for adding teams would be to solve scheduling problems which some schools in the SVC now have. Other schools around the state admit the conference is still the state's strongest schoolboy league by refusing to schedule Valley schools.

DITTOS FROM THE PRESS BOX

Bay City football coach Elmer Engle, who admits that his assistant on the press box field phones and himself are responsible for calling all of the plays during a game, scoffs at the charge thrown at him that this prevents a quarterback from using initiative.

"It's pretty tough for a quarterback to check the defenses, it's even tough for me to spot them from the sideline, so I let the man who sees them the best, the man in the press box, call them."

★ ★ ★

Charley Irish wants us to eat the pre-season prediction in which we picked Wisconsin for the cellar of the Big Ten. We weren't alone and the Badgers probably surprised themselves this year. Anyway, so be it, Charley.

★ ★ ★

A brisk sale of season basketball tickets is reported for Pontiac High's nine home games. Many fans found themselves out in the cold as early as 6:30 last year.

★ ★ ★

The fruits of Father John Hoar's two-year-old athletic program at St. Benedict's were satisfying this year as his CYO team finished with a 4-2-1 grid mark including wins over St. Mike and St. Fred. He's our nomination for CYO "Coach-of-the-Year."

USC's Truax Sets NCAA Mark

Irish Win Harrier Crown

EAST LANSING (AP) — Who said anything about the balmy California climate softening up runners?

Max Truex, formerly from Warsaw, Ind., and now running for the University of California, returned to his native Midwest yesterday to sprint the four mile NCAA cross country course here in a record shattering 19:12.3.

His time clipped better than 24 seconds from the former meet record of 19:36.7, set by Charles Capozzolo of Georgetown in 1952. It also wiped out the old course record of 19:28.3 by Henry Kennedy of MSU in 1955.

Truex, 23, a member of last year's U.S. Olympic team, packs a lot of endurance in his stocky five foot five, 130 pound frame. He wasn't even breathing hard as he finished a good 120 yards ahead of John Macy of Houston, second in 19:35.0.

In deference to the chilly 26 degree temperature, Truex wore mittens and a stocking cap and coated his legs with cocoa butter.

Macy set a blistering pace, but faltered after the three mile mark, which he reached in 14:25.0, and Truex easily overhauled him.

"I felt great all the way," Truex said. "I just paced myself and didn't even put on a kick at the finish."

★ ★ ★

Jerry Smartt of Houston was third in 19:41.1. Len Edelen of Minnesota, winner of the Big Ten title, placed fourth in 19:44.0 and Crawford Kennedy of Michigan, the IC4A champ, was fifth with 19:44.5.

Others in the top ten included: 6, Peter Close, St. Johns; 7, Jerry McNeal, Kansas; 8, Walt McNew, Texas; 9, John Wardle, Western Michigan, and 10, Art Eversole, Western Michigan.

Notre Dame won the team title, its first in the 19-year history of the meet, with a low of 121 points. Defending champion Michigan State was second with 128 points.

Other team scoring:

3, Houston, 131; 4, Syracuse, 140; 5, Kansas, 158; Western Michigan, 170; 7, Cornell, 182; 8, Colorado, 198; 9, Penn State, 206; 10 Miami of Ohio, 215 11, tie between Texas and Indiana, 233; 13, Arkansas, 236; 14, Iowa, 278; 15, Bowling Green, 412.

Utah Places 5 on Skyline 11

Nation's Top Passer, Lee Grosscup Leads Ute Selections

DENVER (AP)—Quarterback Lee Grosscup, the nation's most accurate passer, leads a group of five Utah players on the Skyline Conference All-Star football team picked today by The Associated Press.

★ ★ ★

Grosscup, a junior who has completed 86 of 124 passes, is joined on the mythical team by four senior players from the Ute team that is favored to wrap up the conference title Thursday against Utah State.

Grosscup's team mates are tackle Everet Jones, center John Urses, halfbacks Stuart Vaughan and Merrill Douglas.

The only non-Utahn in the backfield is George Colbert, Denver's senior workhorse halfback.

★ ★ ★

Other linemen chosen are ends Wimp Hewelgy of Wyoming and Gary Kapp of Utah State, tackle John Kapele of Brigham Young and guards Stan Renning of Montana and Bob Huber of Denver.



AP Wirephoto

CROSS COUNTRY WINNER —Max Truex, former Olympic runner from the University of Southern California, won the individual NCAA cross country championship at East Lansing yesterday in the record breaking time of 19:12.3 for the four-mile grind. A total of 135 runners started the race. Notre Dame took the team title.

Pettit Regains Top NBA Place

NEW YORK (AP)—Bob Pettit of St. Louis, an old hot-hand among National Basketball Assn. scorers, has regained the No. 1 spot after a two-week lapse, statistics disclosed today.

★ ★ ★

The former Louisiana State ace, sparking the Hawks' rise to the lead in the NBA's Western Division, has accumulated 327 points in 13 games for a nine point advantage over George Yardley of the Detroit Pistons and Dolph Schayes of the Syracuse Nationals tied with 318.

★ ★ ★

Neil Johnston of Philadelphia, with 312, and Bill Sharman of Boston's unbeaten Celtics, with 310, round out the top five. Yardley, having played 12 games to 13 for the others, leads in per game average with 26.5 to 25.2 for Pettit, 24.5 for Schayes, 24.0 for Johnston and 23.8 for Sharman.

Williams Selected as Spartan Leader

EAST LANSING (AP) — The Michigan State football team will have an old pro as its leader next year.

Sammy Williams, the 6 foot 5, 225 pound end from Dansville, Mich. was picked by the squad last night for its captain in 1958.

Williams, 26, has a distinction of being drafted as a freshman by the Los Angeles Rams on the basis of his navy ball and is the oldest player on the MSU squad.

Dan Currie, 22-year-old center and linebacker from Detroit, was selected as the team's most valuable player to win the Gov. Williams award, a watch

★ ★ ★

Nearly everyone at the team party talked about ratings.

Said Gov. Williams:

"The state of Michigan is going to be robbed if you don't end up as the top team in the country."

Said coach Duffy Daugherty:

"The best team I've ever coached . . . able to beat any team on any Saturday . . . look at Michigan, Notre Dame and Minnesota."

MONDAY'S FIGHTS
By The Associated Press

NEW YORK—Alex Miteff, 203½, Argentina, stopped Tony Gagliardo, 196½, Brooklyn, 3.

NEW ORLEANS—Ralph Dupas, 141½, New Orleans, outpointed Mickey Crawford, 146, Saginaw, Mich., 10.

LEICESTER, England—Randy Turpin, England, stopped Ure Janssen, Germany, 8.

Joe Erskine, Wales, outpointed Joe Byrraves, Jamaica, 15.

SYDNEY, Australia — Russell Sands, 134¼, Australia, outpointed Hocine Khalfi, 136¾, Algeria, 12.

Spartans Place Four on Big Ten Squad

★ ★ ★ ★ ★ ★ ★ ★ ★ ★

Buckeyes Ranked 2nd, MSU Slips to 3rd

Auburn Nation's Top Team

By THE ASSOCIATED PRESS

Auburn, unbeaten and untied Southeastern Conference Leader, advanced to the top of the national football rankings today in the season's semifinal Associated Press poll as Michigan State fumbled away its hold on first place.

★ ★ ★

The defensively stubborn Plainsmen from Alabama, a close second a week ago, polled 1,850 points on the ballots of 227 sports writers and broadcasters throughout the nation. Michigan State, leader by only nine points a week ago, dropped to third place in the ratings after a fumbling performance against Kansas State last Saturday, while Ohio State's Rose Bowl bound Big Ten champions moved into second.

The national college football championship will be decided next week in the final Associated Press poll. Since the Rev. Hugh O'Donnell Trophy was retired by Oklahoma last year, the Associated Press will present a new championship trophy.

Only one of the three top contenders for the championship is scheduled to play this week although six others ranked in the first 10 get final opportunities to make an impression on the voters.

★ ★ ★

Auburn, an easy 29-7 winner over Florida State last Saturday, takes on its old rival, Alabama, in the season-ending game. All three ranking teams from the Big Ten — Ohio State, Michigan State and Iowa — completed their regular seasons last week.

Auburn so far has won nine consecutive games and has allowed its opponents only four touchdowns — no more than one in any game. The Plainsmen haven't been a high scoring team, making only 167 points themselves.

★ ★ ★

In this week's balloting, Auburn drew 85 of the 227 first place votes and 1,850 points. That was three fewer votes for first and only eight more points than the Plainsmen received a week ago when they placed second. Points are counted on the basis of 10 for each first place vote, 9 for second, etc., down to one for 10th.

Ohio State, loser to Texas Christian in its opening game but undefeated in Big Ten competition, finished with a rousng 31-14 victory over Michigan. This performance siphoned away some of the support that formerly had gone to Michigan State. The Spartans lost six fumbles and had to stage a last-period rally to beat Kansas State 27-9 in their last game.

★ ★ ★

Ohio State drew 65 first place votes and 1,769 points to 41 and 1,713 for Michigan State.

Completing the first 10 were Texas A&M, Oklahoma, Iowa, Mississippi, Navy, Rice and Army. Oklahoma and Iowa moved up from sixth and eighth rankings after last Saturday's victories. Mississippi and Navy, both idle, dropped back a notch or two.

★ ★ ★

Rice, tying Texas A&M for the placed Notre Dame, which lost to Iowa, in the top 10 rankings. Arizona State, another unbeaten-untied team, attracted 11 votes for first place and 193 points.

★ ★ ★

The Texas Aggies get their chance for a conference title and a bowl bid Thursday when they play Texas. Saturday, Oklahoma plays Oklahoma State, Mississippi meets Mississippi State, Rice plays Baylor and Army and Navy clash in their blue-ribbon game.

The top 10 teams with points on 10-8-7-6-5-4-3-2-1 basis, (first place votes and won-lost records in parentheses).

1	Auburn (85) (9-0)	1850
2	Ohio State (65) (8-1)	1769
3	Michigan State (41) (8-1)	1713
4	Texas A&M (2) (8-1)	1370
5	Oklahoma (8) (8-1)	1212
6	Iowa (7) (7-1-1)	1130
7	Mississippi (6) (8-1)	967
8	Navy (7-1-1)	709
9	Rice (6-3)	384
10	Army (7-1)	349
	SECOND TEN	
11	Arizona State (11) (9-0)	193
12	Notre Dame (5-3)	141
13	Mississippi State (6-2)	138
14	Wisconsin (6-3)	94
15	North Carolina State (7-1-2)	85
16	Duke (6-2-2)	60
17	VMI (8-0-1)	45
18	Tennessee (6-3)	38
19.	Oregon State (8-2)	37
20.	Florida (5-2-1)	27

SPORTS



AP Wirephoto

ALL WESTERN CONFERENCE FOOTBALL TEAM — Here's the Associated Press All Big Ten football team for 1957: Ends — Jim Gibbons, Iowa, and Leo Brown, Ohio State; tackles—Alex Karras, Iowa, and Pat Burke, Michigan State; guards — Frank Bloomquist, Iowa, and Aurelius Thomas, Ohio State; center — Dan Currie, Michigan State; backs — Jim Pace, Michigan; Don Clark, Ohio State, and Walt Kowalczyk and Jim Ninowski, both of Michigan State.

Jim Pace Lone 'M' Player on All-Star Team

Ohio State, Iowa List Three Each; Karras Is Unanimous Choice

BY THE ASSOCIATED PRESS

Michigan State, the nation's No. 3 football team, placed four players on the All Big Ten football team selected by the Associated Press.

Ohio State, the conference champion, and Iowa's dethroned titlists each had three players named while the other position went to Michigan.

The only unanimous choice on the team was Iowa tackle Alex Karras who was named All American last year. Karras was the only repeater from the 1956 All Big Ten team.

The entire team was made up of seniors with the exception of Ohio State halfback Don Clark, a junior. Joining Clark in the backfield were quarterback Jim Ninowski of Michigan State, halfback Jim Pace of Michigan and Walt Kowalczyk of Michigan State.

Kowalczyk, a regular halfback, was named as fullback because of his terrific power. The menacing Spartan missed being a unanimous choice by one first place vote.

Michigan's two other choices were tackle Pat Burke and center Dan Currie.

Aside from Clark, Ohio State also placed end Leo Brown and guard Aurelius Thomas. Rounding out the team were end Jim Gibbons and guard Frank Bloomquist — both of Iowa.

The backfield of Ninowski, Clark, Pace and Kowalczyk was one of the heaviest named in history. The group averaged 196 pounds topped by Kowalczyk's 205 pounds.

The line wasn't wanting in weight, either. The only player under 200 pounds was Brown, often called the "best little end in the country." Brown's 171 pounds brought the line average down to 205 pounds. Karras was the team's heavy man at 233, followed by Currie at 225.

SECOND TEAM

ENDS — Sam Williams, Michigan State, and Dave Kaiser, Michigan State.
TACKLES — Richard Klein, Iowa, and Nick Mumley, Purdue.
GUARDS — David Burkholder, Minnesota, and Robert Commings, Iowa.
CENTER — Neil Habig, Purdue.
BACKS — Frank Kremblas, Ohio State; Daniel Lewis, Wisconsin; Robert Mitchell, Illinois; and Robert White, Ohio State.

THIRD TEAM

ENDS — Rod Hanson, Illinois, and Earl Hill, Wisconsin.
TACKLES — Jim Marshall, Ohio State and Frank Youso, Minnesota.
GUARDS — John Jardine, Purdue, and Bill Burrell, Illinois.
CENTER — Dick Teteak, Wisconsin.
BACKS — Jim Van Pelt, Michigan; Collins Hagler, Iowa; Blanche Martin, Michigan State, and Ray Nitschke, Illinois.

HONORABLE MENTION

ENDS — Gary Prahst, Michigan; Jim Houston, Ohio State; Tom Franckhauser, Purdue; and Tony Aloisio, Indiana.
TACKLES — Dick Schafrath, Ohio State; Paul Adams and Carl Johnson, Illinois; Gene Selawski, Purdue; and Jim Orwig, Michigan, Dan Lanphear, Wisconsin.
GUARDS — Ellison Kelly and John Middleton, Michigan State; Bill Jobko, Ohio State; Bob Allen, Illinois; John Heineke and Jerry Stalcup, Wisconsin.
CENTERS — Jerry Goebel, Michigan; Mac Lewsi, Iowa.
BACKS — Ron Burton, Willmer Fowler and Bob McKeiver, Northwestern; Tom Haller, Ray Nitschke and Jack Delveaux, Illinois; Sid Williams, Wisconsin; Randy Duncan, Iowa; Don Sutherin and Galen Cisco, Ohio State; Jim Yore, Indiana; Don Gilbert, Michigan State; Bobby Cox, Minnesota; Stan Noskin, Michigan; Mel Dillard, Ken Mikes and Ross Fichtner, Purdue, Bob Blakley, Minnesota.

26 Unbeaten, Untied State Prep 11s

By THE ASSOCIATED PRESS

Twenty-six Michigan high schools came up with undefeated-untied football teams in the 1957 season.

Statistics compiled by the Associated Press' statistician, Dick Kishpaugh, show that four teams turned in repeat performances with perfect seasons in 1957.

★ ★ ★

Hudson, Frankenmuth, Boyne City and Charlotte show perfect marks over a two-year span.

Hudson's 20-game winning streak stands as the state's longest. The school's last loss was to Hillsdale, 13-6, late in 1955. Boyne City has won 18 in succession, Frankenmuth 16 and Charlotte 15, not including one game that was forfeited.

Being on the unbeaten-untied list is a familiar experience for nine of the teams, all of which have made the select list at least once previously in the last 15 grid seasons. Charlotte, coached by Malcolm Gobel, posted undefeated seasons in 1944-48-56-57. Muskegon Heights, under Okie Johnson, hung up three perfect marks in 1945 through 1947 and added another this season.

Pigeon was on the 1945 and 1955 lists before making it again this year.

Colon last appeared on the roster in 1947. Detroit Cooley in 1946, Plymouth in 1952, Mirland in 1945, Coldwater St. Charles in 1955 and Owendale in 1948.

★ ★ ★

Showing unbeaten-untied records for the first time were Hazel Park, Lake Orion, Detroit St. Rita, Flint Holy Redeemer, Detroit University School, and St. Clair Shores St. Gertrude. Marquette had gone 35 years between perfect seasons and it had been a quarter-century since St. Joseph Catholic made the grade.

Marshall and Manistee failed on the final night of the season to mark up spotless campaigns. Marshall was a 13-6 loser to Coldwater and Alma held Manistee to a 12-12 deadlock.

Calumet gets the distinction of being the "tough luck champion." Calumet was just one minute away from a perfect season in its contest with Negaunee a few weeks ago when Negaunee halfback Dan Maki raced 75 yards for a 12-7 Negaunee victory.

★ ★ ★

Lakeshore of Berrien County had a perfect season, too, but played only one game and won it, 12-0.

Pick Co-Captains

DETROIT (AP) — End Wayne Mueller and halfback Jim MacMillan will co-captain the Wayne State football team next season.

They were named last night. Senior quarterback Ron Kowalczyk, who passed for 600 yards this season, was named most valuable player by his teammates.

Slight Chance for Bosox Deal

Cronin Says, However, Williams, Malzone Are Only 'Untouchables'

BOSTON (AP) — Boston General Manager Joe Cronin says Ted Williams and Frank Malzone are the only Red Sox "untouchables" but that chances for a major deal at the annual winter meetings appear slim.

★ ★ ★

"The only players we wouldn't trade are Williams and Malzone," Cronin said yesterday. "We'd trade anybody else if we could get full value received — if we could get players whom we feel would help us more than the ones we now have."

★ ★ ★

The Boston front office boss admitted that the Sox had attempted to acquire Billy Martin, recently traded by Kansas City to Detroit in a 13-player deal. However, he said, another Kansas City player —probably Gus Zernial—was involved.

★ ★ ★

"In our opinion, we made Kansas City a better offer than Detroit did," Cronin said. "But in the opinion of the Kansas City people, they thought that the Detroit offer was better."

Cronin refused to disclose the Boston offer to Kansas City.

Ex-College Boxer Faces Veteran Slade

MILWAUKEE (AP)—Orville Pitts of Milwaukee, a tall, lean college student with just 6 minutes and 40 seconds of pro ring experience under his belt, tries to make a national name for himself tonight.

The 23-year-old former intercollegiate boxing champion from the University of Wisconsin meets veteran Jimmy Slade of New York, ninth ranking light heavyweight on the National Boxing Assn.'s ratings list, in a 10-round bout at the auditorium.

Kansas Screens Candidates for Football Coach

LAWRENCE, Kan. (AP) — The University of Kansas today begins screening candidates for the head football coaching job just vacated by Chuck Mather.

The name of Jack Mitchell, head coach at the University of Arkansas, persistently topped the rumor list. It also included Wade Walker of Mississippi State, Dan Devine of Arizona State at Tempe and Earle Edwards of North Carolina State.

Athletic director Dutch Lonborg said the university had a list of more than 50 candidates for the job.

Mather announced his resignation a month ago, then directed Kansas to four consecutive victories for one of the school's finest football years.

40 U. of M. Gridders Given 1957 Letters

ANN ARBOR (AP) — Michigan awarded 1957 varsity letters to 40 football players today.

Nineteen of the monograms were presented to seniors.

The letter winners were:

Tom Berger, Detroit; Alex Bochnowski, East Chicago, Ind.; Bob Boshoven, Grand Rapids; Dave Bowers, Traverse City; Jerry Bushong, Toledo; Jim Byers, Evansville, Ind.; Alex Callahan, Wyandotte.

Also Jim Davies, Muskegon Heights; Jim Dickey, Miamisburg, Ohio; Larry Paul, River Forest, Ill.; Mike Fillichio, River Forest, Ill.; George Genyk, Detroit; Jerry Goebel, Grosse Pointe; Al Groce, Clairton, Pa.; Darrell Harper, Royal Oak.

Also John Herrnstein, Chillitothe, Ohio; Dick Hoppen, Grand Rapids, Detroit; Dick Ketteman, Toledo; Fritz Walt Johnson, Jr., Erie; Jim Krueger, Allen Park; Gerry Marcinlak, Chicago; Ernie McCoy, Ann Arbor; Brad Myers, Evanston, Ill.; Gordie Morrow, Ann Arbor.

Also Stan Noskin, Chicago; Marv Nyren, Des Plaines, Ill.; Jim Orwig, Toledo; James Pace, Little Rock, Ark.; Gary Prahst, Berea, Ohio.

Also Bob Placek, Cleveland, Ohio; Tony Rio, Chicago; Mike Shatusky, Menominee; Gene Sisinyak, Monroe; Willie Smith, Little Rock, Ark.; Gene Snider, Hamtramck; John Spiedel, Greenville, Ohio; Chuck Teuscher, Aurora, Ill.; Jim Van Pelt, Evanston, Ill.; and Ray Wines, Port Huron.

3 Sports Pages in Today's Press



PRESENT FROM THE BOSS — Henry Aaron of the Milwaukee Braves, the National League's "most valuable player" for 1957, received a champagne bucket yesterday at a luncheon in his honor. Making the presentation is Norman R. Klug, president of the Miller Brewing Co., Hank's off-season employer. The presentation was made in recognition of Aaron's MVP award.

NEW
MICHIGAN FAVORITE
6 Years Old



Wight's SHERBROOK BOURBON
$4.12 FIFTH Code No. 960
$2.58 PINT Code No. 961
WIGHT'S SHERBROOK BOURBON, 86 PROOF, 6 YEARS OLD, THE FRANK L. WIGHT CO., PEORIA, ILL.

NOT 2½%
NOT 3%
BUT 3½%
and
4%
Current Dividends

This is not a recent change in dividend policy, but has continued for the past 25 years.

We have never missed a Dividend Period Since Our Founding in 1890.

Capitol Savings & Loan Assoc.
75 W. Huron, Pontiac
FE 4-0561

Rams Warned About Berry

Handicapped Colt Ace Tops as Pass Snatcher

BALTIMORE (AP)—The Los Angeles Rams will do well to watch out for a guy who is nearsighted, has a trick back and one leg shorter than the other when they play the Baltimore Colts in Memorial Stadium Sunday.

★ ★ ★

Raymond—he doesn't like to be called Ray—Berry is one of the National League's leading pass catchers despite his physical handicaps.

★ ★ ★

Most important of all to the Colts he fields the hard ones—leaping high, falling down or tumbling over a defender.

★ ★ ★

Coach Frankie Albert of the San Francisco 49ers saw him make an "almost unbelievable catch and that was the ball game as far as I was concerned," he said after the Colts won Sunday.

The Colts were trailing 21-20 with two minutes to play and on their own 45 with third down and 14 to go when Berry caught a 31-yard pass amidst three defenders. The Colts traveled the rest of the way to score and win the game 27-21.

Berry's biggest day this season was Nov. 10 at Washington where he caught a dozen passes for 224 yards and two touchdowns. He has caught a total of 31 this season, five over the goal.

Most of the time he wears contact lenses to see the ball coming. He has a harness on his back to keep it in place and mud cleats on one shoe to compensate for a short leg.

★ ★ ★

The Colts picked Berry in 1955 after he finished playing at Southern Methodist. Even though he stuck as a rookie, he didn't stand out. But he became a star—by constantly comparing game films of himself and of the best professional ends.

Nats Open Season Day Earlier, in '58

WASHINGTON (AP) — The Washington Senators will open their baseball season at home against Boston on April 14, a day ahead of the other American League clubs, it was announced today.

Washington always opens at home, with the President throwing out the first ball at Griffith Stadium.

Seixas Bows Out of Tourney

All-Australian Semifinals

ADELAIDE, Australia (AP) — Mervyn Rose, a temperamental left-hander, sent America's Vic Seixas to the sidelines today and turned the South Australian tennis semi-finals into an all-Australian tea party.

Further rocking the United States' already reeling Davis Cup hopes, Rose put the skids under an uninspired Seixas, 6-4, 4-6, 6-3, 7-5.

It was the most ragged and uninteresting of the four quarter-final duels on the windswept Memorial Drive courts. Other survivors were top-seeded Ashley Cooper, Mal Anderson and Neale Fraser.

Cooper eliminated the other foreign threat when he beat Belgium's scrappy Jackie Brichant in an exciting match, 6-3, 7-5, 6-4.

Anderson played his best tennis since his dramatic U.S. title triumph at Forest Hills last summer when he downed young Rod Laver of Australia, 6-3, 6-1, 6-3.

Fraser cut down Roy Emerson, 6-3, 6-1, 6-0.

Members of the United States, Belgian and Philippine Davis Cup teams thus will be on the side lines when the Australians play the doubles semifinals tomorrow singles line-up has Cooper against Anderson and Fraser against Rose.

Richards Still Lead NHL Race

'Pocket' Tops Scoring With 27 Points; Howe Not Far Behind

MONTREAL (AP) — The scoring race in the National Hockey League is still a ho-hum affair with the Brothers Richard—Henri and Maurice— still 1-2 according to statistics released today. Both have led since the beginning of the season.

And the amazing thing about it is that Maurice "The Rocket" has not played since Nov. 13, when he severely cut his Achilles tendon and had to leave the ice. His 11 goals and 12 assists give him a total of 23 points.

His kid brother, Henri "The Pocket Rocket", leads with 27 points with 13 goals and 14 assists. He had one goal and two assists to his credit during the past week.

★ ★ ★

With The Rocket sidelined for at least two months teammates Jean Beliveau and Dickie Moore should pass him in the scoring race during the week. Both have eight goals and 14 assists for 22 points.

Andy Bathgate of New York, with eight goals and 13 assists for 21 points, and Gordie Howe, of Detroit with eight goals and 12 assists for 20 points are close behind.

Snider, Campanella Ink 1958 Contracts

LOS ANGELES (INS) — The Los Angeles Dodgers announced today the signing of centerfielder Duke Snider and catcher Roy Campanella to 1958 contracts.

The club said both veterans took "token" pay cuts.

Both Snider and Campanella had below - par batting averages at Brooklyn last season, presumably the reason why they agreed to the pay cuts for the Dodgers' first year in their new Los Angeles home.

Decatur, Ill. Club Now a Tiger Farm

DETROIT (AP) — The Detroit Tigers have signed Decatur, Ill., of the Class D. Midwest League to a working agreement.

The latest member of the Tiger farm system tied for the league lead last season and then won the league's Shaughnessy playoff. The Decatur Commodores had a working agreement with the St. Louis Cardinals in 1957.

Promised Land Starter in Big Pimlico Special

BALTIMORE (AP) — Promised Land, hottest stakes horse in the nation at the moment, was announced today as a starter in the $50,000 Pimlico Special on Saturday.

Mrs. E. D. Jacobs, owner of the 3-year old bay colt, accepted an invitation to the Special and said that Willie Hartack, the nation's No. 1 jockey, will ride Promised Land.

★ ★ ★

E. Gay Drake's Swoon's Son, winner of seven major stakes this year, is the probable favorite for the 21st running of the Special, a 1 3-16th mile test.

Yankee Farm Pitcher Wins Two IL Titles

MONTREAL (AP)—Jim Coates of Richmond, a prized New York Yankee farmhand, captured two of the International League's pitching titles in 1957, official averages released today revealed.

The young righthander had the most strikeouts, 161 and the most shutouts, six. He finished second to Havana's Miguel Cueller in the erned run competition.

TUESDAY'S NBA STANDINGS

EASTERN DIVISION

	Won	Lost	Pct.
Boston	13	0	1.000
Syracuse	6	7	.462
Philadelphia	6	7	.462
New York	5	8	.385

WESTERN DIVISION

	Won	Lost	Pct.
St. Louis	8	5	.615
Cincinnati	6	5	.545
Detroit	5	7	.417
Minneapolis	2	12	.143

TUESDAY'S SCHEDULE
Minneapolis vs. Detroit at New York
St. Louis at New York

MONDAY'S RESULTS
No games scheduled

WEDNESDAY'S SCHEDULE
New York at Boston
Philadelphia at Syracuse
Minneapolis vs. Cincinnati at Detroit
St. Louis at Detroit

Area College Stars on State Honor 11

By DAVE DILES
Sports Editor, Associated Press

DETROIT (AP) — A quartet of backs loaded with versatility operating behind a big, mobile line—that's the 1957 Michigan small college all-state football team.

A pair of rugged linemen already eyed by the professional teams head up a forward wall that averages better than 209 pounds from end to end. Dave Trippett, Hillsdale's fine 225-pound guard, was drafted by the Los Angeles Rams as a junior. And Wayne State's Ben Paolucci, a massive 250-pounder who does everything well, has been scouted by several of the National Football League teams.







Doug Maison, the lanky quarterback from Imlay City who guided Hillsdale to nine consecutive triumphs, is the firm team signal-caller and he ran away with the voting just as Trippett and Paolucci did on the line.

Teamed up with Maison in the backfield are two of the fastest halfbacks anywhere, Waterford's Kerry Keating of Eastern Michigan and Pontiac's Walter Beach of Central Michigan. The fullback is Dick Nash of Royal Oak, who was the MIAA's leading ground gainer for the 1957 campaign.

★ ★ ★

The second annual AP "dream team" was selected for the Associated Press by the small college coaches from throughout the state, plus sports writers and sports broadcasters who saw the 15 small college clubs in action.

Leon Harper, the MIAA's leading pass receiver from Adrian, and Joe Grigg of Western Michigan, the second-ranked receiver in the rough Mid-American Conference, won first-team end positions.

Paired with Paolucci at the other tackle spot is Larry Termolen, ace of Hope College's stout forward wall that yielded only 54 points in nine contests.

★ ★ ★

With Trippett at guard is Dick Gantos, also of Hope. The center is Jim Wickman of Northern Michigan College.

Only two underclassmen, Termolen and Beach, made the first team. Repeating from the first all-state team in 1956 are Paolucci, Harper and Trippett.

Voting for the end positions was air-tight. An additional vote for Tom Taylor of Albion and Jim (Jelly Bean) Reynolds of Hillsdale, who won second-team berths, would have thrown the whole thing into a four-way tie.

★ ★ ★

Lovell Coleman of Western Michigan was the leading vote-getter among second-team backs and nearly captured a first-team berth.

Here's the rest of the second team: Tackles, Phil Perry of Kalamazoo and George Arrick of Alma; guards, Joe Gorbiel of Northern Michigan and Gordon Ringquist of Central Michigan; center, Eric Sundeck of Alma; quarterback, Mert Vanderlind of Hope; halfbacks, Coleman and Bob Coeling of Grand Rapids Junior College, and fullback, Achie Jackson of Ferris Institute.

Members of the first and second teams, along with all the state's small-college coaches, will be honored at a dinner in Marshall, Mich., next Tuesday, Dec. 3 (1 p.m.). Awards will be presented to members of the first two teams and the coach-of-the-year award will go to Frank (Muddy) Waters, the coach who has steered Hillsdale to 34 straight victories.

FIRST TEAM

PLAYER, SCHOOL	POSITION	HGT.	WGT.	CLASS
Leon Harper, Adrian	End	6-4	195	Senior
Joe Grigg, Western Michigan	End	6-2	200	Senior
Benny Paolucci, Wayne State	Tackle	6-3	250	Senior
Larry Termolen, Hope	Tackle	5-11	190	Junior
Dave Trippett, Hillsdale	Guard	6-2	225	Senior
Dick Gantos, Hope	Guard	6-1	195	Senior
Jim Wickman, Northern Michigan	Center	6-2	215	Senior
Doug Maison, Hillsdale	Quarterback	6-3	195	Senior
Kerry Keating, Eastern Michigan	Halfback	5-10	170	Senior
Walter Beach, Central Michigan	Halfback	6-0	175	Soph.
Dick Nash, Albion	Fullback	5-11	175	Senior

SECOND TEAM

ENDS: Tom Taylor, Albion; Jim Reynolds, Hillsdale
TACKLES: Phil Perry, Kalamazoo; George Arrick, Alma
GUARDS: Joe Corbiel, Northern Michigan; Gordon Ringquist, Central Michigan
CENTER: Eric Sundeck, Alma
QUARTERBACK: Mert Vanderlind, Hope
HALFBACKS: Lovell Coleman, Western Michigan; Bob Coeling, Grand Rapids JC
FULLBACK: Archie Jackson, Ferris

HONORABLE MENTION

Ends—Blommel, Northern Michigan; Klenk, Alma; Pavelko, Adrian, and Rickey, Albion.
Tackles—Peelen, Hope; Schutter, Western Michigan; St. Clair, Hillsdale, and Wyler, Adrian.
Guards—Boldt, Michigan Tech; Brown, Eastern Michigan; Diaz, Olivet, and Leak, Albion.
Centers—Driscoll, Hillsdale, and Klukach, Eastern Michigan.
Backs—Ameel, Eastern Michigan; Ayling, Alma; Hobart, Adrian; MacMillan, Wayne State; W. O'Shaughnessy, Hillsdale; Peters, Michigan Tech; Poe, Hillsdale; Schwalbach and Terwilliger, Northern Michigan, and VanOlder, Albion.

ALL-STATE—The first string backfield of Michigan All-State small college football team is strictly a Pontiac area quartet.

Top photo is Waterford's Kerry Keating who led Eastern Michigan College to HAC title this year.

The bottom photo is that of Pontiac's Walter Beach, who set numerous scoring ground gaining marks at Central Michigan College, and on the left is Imlay City's Doug Maison, senior quarterback who guided powerful Hillsdale to another unbeaten season.

★ ★ ★

Dick Nash, the fourth member of the backfield from Royal Oak, was the leading ground gainer in the MIAA as a senior at Albion College. Many other area stars are included on the second team and honorable mention list. The teams were selected by the coaches and AP writers of Michigan.

Freshmen Battle to Tie

EAST LANSING (AP) — Michigan State's freshman footballers fought each other to a 19-all tie yesterday in a green and white intersquad game that wound up the workouts for the yearlings yesterday.

★ ★ ★

Most spectacular play of the game was a 75-yard scoring run by end John Peretto of Dearborn, who picked off a fumbled pass in a bit of larceny that saved the day for the white team.

★ ★ ★

The white outfit also scored on a 44-yard pass by quarterback Paul Hrisco of Cleveland to end Bill McNally of Battle Creek.

★ ★ ★

Quarterback Ike Grimsley of Canton, Ohio, connected for the greens with a 32-yard scoring throw to end Jason Harness of St. Joseph. Other green scores were on a four yard run by halfback Sanford Meggert of Alpena and a one yard plunge by fullback Ray Dombroski of Brackenridge, Pa.

Saginaw Fighter Beaten by Dupas

NEW ORLEANS (INS) — Lightweight contender Ralph Dupas won a unanimous decision over Mickey Crawford of Saginaw, Mich., in a 10 round bout at New Orleans last night.

Crawford shook up the New Orleans sharpshooter with a hard right in the second round, but was an easy target for Dupas' jabs during the rest of the fight.

★ ★ ★

Dupas weighted 141½ pounds and Crawford 147 for the bout which drew a net gate of $5,555.27.

Meads Unanimous All-Canada Choice

Big Edgar Meads, former Oxford High star and later on captain of the University of Michigan eleven, has been honored by selection as center on the All-Canadian college team. Meads, now a medical student at Western University at London, Ont., was picked for both offense and defense by unanimous vote.

Announcement of the team selections appeared Saturday.

Rutgers, Lehigh Aces on All-East Eleven

NEW YORK (AP)—Halfback Bill Austin of Rutgers and tackle Pete Williams of Lehigh today were named to the last of the weekly All-East football teams of the Eastern College Athletic Conference.

★ ★ ★

Austin gained a total of 305 yards, scored two touchdowns and passed for a third in Rutgers' 26-7 victory over Columbia. Williams played another strong game for Lehigh in a 26-13 victory over Lafayette.

Calhoun Meets Webb

SAN FRANCISCO (AP) — Middleweight contenders Rory Calhoun and Spider Webb will meet in a 10-round Cow Palace bout Jan. 20.

Matchmaker Bennie Ford said that the fight would not be televised.

TALL TALES by KING EDWARD
AMERICA'S LARGEST SELLER BECAUSE SMOKERS KNOW QUALITY

John W Coghlin, Grosse Pointe, Mich., says: Limited's so fast it takes two men to see it. One says, "Here she comes!" the other "Thar she goes!"



Hope I get 'em for Christmas — in Special Gift Wrap!

KING EDWARD CIGARS

Got a Tall Tale? Send it to King Edward, Jacksonville, Florida. You may win a prize!

YOU LOSE 3 WAYS with a FAULTY MUFFLER



1. Gas bill goes up
2. Engine power goes down
3. Your life is endangered by deadly Carbon Monoxide gas.

For	CAR	YEAR	Muffler	Tail Pipe
• safety • economy • efficiency	Chevrolet	1937-40	$ 8.95	$ 4.15
	Chevrolet	1941-54	9.45	4.70
	Ford	1935-54	9.10	4.35
	Plymouth	1942-48	7.35	6.65
Get a new Heavy Duty Muffler Now!	Plymouth, Dodge 6	1949-54	11.30	4.85
	Chry. 6, DeSoto 6	1949-52	11.30	7.00
	Mercury	1949-53	13.88	6.70
	Buick	1937-48	13.00	6.25
	Buick	1949-53	13.00	6.00
	Pontiac	1934-54	9.85	5.10
	Oldsmobile 6	1939-53	13.15	6.00

Mufflers and Pipes for most cars at big savings

INSTALLED FREE
MARKET TIRE COMPANY
77 W. Huron Open 9 to 9 FE 8-0424

HIGHER PROOF
FLEISCHMANN'S
IS AMERICA'S BEST
WHISKEY VALUE
TODAY!

ONLY $3.92
4/5 Qt.
Code No. 260
Available at all SDD's and State Stores.



Compare today's prices and see for yourself! Fleischmann's Preferred gives you higher Proof—a full 90 Proof for more enjoyment in every drink. And yet Fleischmann's *costs you less* than many lower Proof brands. Try it!

BLENDED WHISKEY • 90 PROOF • 65% GRAIN NEUTRAL SPIRITS
THE FLEISCHMANN DISTILLING CORPORATION, NEW YORK CITY

LOOK

Knotty Pine
13½c B. F.



ALSO IN STOCK

- Red Wood Paneling
- Samara Plywood ¼"
- Incense Cedar Paneling
- Surfwood Plywood ¼"

FHA Modernization Loans Available Thru This Office
DONALDSON LUMBER
27 Orchard Lake FE 2-8381

IT'S SO EASY . . .
To Get a Better Deal
From EDDIE STEELE
Just Drive Out Orchard Lake Road 1 Mile West of Telegraph — over the New Telegraph-Orchard Lake Over Pass.
FREE TURKEYS 'til Nov. 27
With the Purchase of every NEW or used car over $300.00

1954 Pontiac Chieftain 4-Door, Radio and Heater. Sharp.	$995.00
1953 Ford 4-door Radio and Heater.	$495.00
1954 Chevrolet 2-door Clean, with Radio and Heater.	$795.00
1950 Cadillac Sedan	$595.00
1949 Chevrolet Pick-up	$295.00
1955 Studebaker Club Coupe	$1295.00
1955 Chevrolet 2-door	$995.00

No Payment till 1958 on all new or used cars.
EDDIE STEELE Ford
2705 Orchard Lake Rd.
Keego Harbor 1 Mile West of Telegraph FE 5-9204

WE ARE OPEN Until 5 P.M. Saturday
SAVE ON ROTH CASH & CARRY PLAN
CIRCLE DRIVE for EASY LOADING



ROTH LUMBER CO.
3360 W. HURON
FE 5-6910

SANDERS FOR RENT
TRAVIS HARDWARE
458 Orchard Lake Ave. FE 5-8724



YOU CAN GROUP THEM ALL
into one policy at a big saving in rates.
Ask about this up-to-date way to protect your property that is so easy on your pocketbook.





Be Sure You Are Well Insured!
Kenneth G. HEMPSTEAD INSURANCE
102 E. Huron St. Ph. FE 4-8284



Pontiac Press Photo

OPEN TONIGHT — Opening tipoff of the 1957-58 basketball season in the area takes place tonight at Walled Lake where the Vikings under new head coach John Shadford (left) meet Cranbrook. Viking lettermen include (left to right) Larry Vandervelde, Dennis McClelland, Bill Hosley and Bob Smith.

Three County Cage Games on Tap This Week

Walled Lake-Cranbrook Tipoff Tonight

Early birds on the basketball front, Walled Lake and Cranbrook, open the area campaigns tonight when they tangle at Walled Lake.

The Vikings, last year's Inter-Lakes conference champions, will have four lettermen back from the squad which defeated Cranbrook in the opener a year ago.

Gone is all-county ace Larry Hughes, now a freshman at U. of D., and John Walker an all-county football ace who is at Ann Arbor with the Wolverines.

Also missing from the team which was Oakland County's representative in Lansing for the state semi-finals is coach Bill Ullenbruch, now at Bay City Central.

★ ★ ★

John Shadford will build around Larry Van Dervelde, 5-11 guard, Dennis McClelland 6-1 forward, Bill Hosley, 6-0 center and Bob Smith a 6-foot junior forward.

Cranbrook, under coach Bob Kenny, is building its squad around John Studebake, and Pete Ordway. The Cranes have embarked on an ambitious schedule which lists mostly class A terms plus the Inter-State League games.

In other early games this week, a tall Southfield squad plays host to Livonia Bentley at Southfield Wednesday night, and Friday night Troy opens at Oak Park.

★ ★ ★

Coach Bob Watts has seven lettermen at Southfield headed by Mike Larson, 6-4 center, Bob Filar and Todd Grant a pair of 6-4 forwards.

Bob Shull and Tom Ridley along with guard Cliff Solberg at 6-2 are the other lettermen.

Next Tuesday the schedule gets heavier with numerous inter-league games on tap and Friday December 6th the big core of the prep cage season gets into full swing.

Offered Giants $750,000

Cardinals Tried for Mays

ST. LOUIS (AP) — It comes out now that the St. Louis Cardinals offered $750,000 and several players last June for Willie Mays.

The Globe-Democrat told the story today and Horace Stoneham, owner of the San Francisco Giants, confirmed it in San Francisco.

"We made four offers for Mays, one totaling a million dollars," the Globe-Democrat quoted Frank Lane, who was general manager of the cardinals until he resigned last week and became general manager at Cleveland.

★ ★ ★

One of the Cardinal players involved reportedly was outfielder Wally Moon.

★ ★ ★

Lane said as he recalled it the Giants turned down the deal because they were in the midst of negotiating their transfer from New York to San Francisco and they feared a bad reaction from fans on the coast if they traded Willie off and then made the move.

★ ★ ★

Stoneham said this didn't have anything to do with it.

"We want to keep Willie because he's the best of all," Stoneham declared.

Spokane Wants 'Angels'

SPOKANE (AP) — The Los Angeles Angels of the Pacific Coast League may be playing in Spokane next season if the local governmental "angel" can be found with $200,000 or more to fix up the baseball park here.

Mayor Willard Taft and a six-man committee picked from a meeting of the most prominent businessmen in this city of 190,000, started looking today for some way to get the money after Dick Walsh, president of the Los Angeles club, indicated the Angels were ready to move here.

The committee agreed at the outset the cash would have to come from the city, the county or a combination of both, that "private enterprise" couldn't do it.

"No matter what, don't let this opportunity pass," said Clyde Perkins of the Portland Beavers, president of the PCL's realignment committee. "It may not come again."

★ ★ ★

Perkins, owner Emil Sick of the Seattle Rainiers and Walsh spelled out the possibilities of PCL baseball for Spokane, once the hottest city in the minors, at a hastily called meeting that drew about 70 of the biggest business names in town.

HOMEROOM BASKETBALL

Eastern
(7th Grade)
Cats 33, Comets 6
Falcons 40, Blank Spaces 2
Celtics 14, Black Cats 6
Zorro's 10, Hawks 8
(8th Grade)
House of Miller 14, Champs 2
Royals 14, Spark Plugs 0
Basement Bums 38, Rough Riders 4
Shamrocks 24, Goof Trotters 8
(9th Grade)
Pistons 17, Missing Five 16
Bootleggers 11, Hot Shots 7
Black Shirts 25, Evil Angels 12
Hell Cats 25, Fighting Five 7
Jefferson
(7th Grade)
Bunker 6, Norton 4
Ellsworth 8, Bunker 6
Ellsworth 26, Norton 4
(8th Grade)
Pegton 6, Pyles 4
White 21, Chandler 4
White 8, Pyles 1
Chandler 8, Pegton 2

Charley Maxwell and Al Kaline, of the Detroit Tigers, placed sixth and seventh, respectively, in the 1957 American League slugging averages. Maxwell had a .482 slugging average and Kaline had a .475 average.

Borden Lost to Packers

GREEN BAY, Wis. (AP)—X-rays revealed today that Nate Borden, the Green Bay Packers' first string defensive end, suffered a fractured left forearm in Sunday's National Football League game with Pittsburgh.

The 6-1, 225-pound lineman will be out for the balance of the NFL season.

Uncertainty Hedges Evy's Future

Iowa Players, However, Told He'll Be Back

Speculation Over His Future Arises After Conquest of Irish

IOWA CITY, Ia. (INS) — Members of the University of Iowa football team maintained an air of calm assurance today amid conflicting rumors about the coaching future of head mentor Forest Evashevski.

★ ★ ★

The Cedar Rapids Gazette carried a story today stating that Evashevski told squad members in the dressing room before the Notre Dame game Saturday that he would be back next season.

Sports editor Gus Schrader quoted Evashevski as saying to sophomores and juniors on the squad:

★ ★ ★

"Don't get your hopes up because I'll be back to kick you along next year."

★ ★ ★

Speculation arose over the weekend about Evashevski's future after the 21-13 conquest of Notre Dame. The Hawkeye coach, who took Iowa to the Rose Bowl after winning the Big Ten title last year, appeared on his regular weekly television program Sunday

★ ★ ★

Reviewing the current season during which the Hawks turned in a record of seven victories, one defeat and one tie, losing the Big Ten crown to Ohio State, Evashevski indicated that the "sands of time" were running out on his football coaching career.

★ ★ ★

However, he declined to state his plans at the moment. He did admit that his wife has been pressuring him to get out of coaching. It also was indicated that his health was a factor in his plans.

★ ★ ★

Evashevski is suffering from colitis, an inflamation of the colon.

★ ★ ★

The Iowa coach refused to confirm or deny speculations that there is disagreement between himself and Iowa athletic director Paul Brechler. He said he plans to meet with Breachler Wednesday to go over the athletic program.

★ ★ ★

There have been reports Evashevski has criticized what he said was emphasis placed by Brechler on basketball to the detriment of the football program.

★ ★ ★

Schrader quoted Evashevski in the Gazette as saying he plans to hire one more assistant next year. Schrader said such a move was planned before this season, following the resignation of Chalmers (Bump) Elliott. The latter has been rumored as a successor to the head coaching post at Michigan, Evashevski's Alma Mater.

HOCKEY AT A GLANCE

By The Associated Press
MONDAY'S RESULTS
No games scheduled in any league.

TUESDAY'S SCHEDULE
EASTERN LEAGUE
Clinton at Charlotte
New Haven at Philadelphia
No other games scheduled.

3rd Quarter Strategy Backfires

St. Fred Foolhardy?

By BILL CORNWELL

Armchair quarterbacks can have a field day debating the strategy used by St. Frederick in the 3rd quarter of Sunday's city parochial football game with St. Michael at Wisner Stadium.

★ ★ ★

St. Fred's decision to gamble on wide-open offensive tactics while deep in its own territory is a "natural" for followers of both schools to argue about until the two teams meet again next year.

The way the Rams played in that period, an onlooker must have thought they were behind. As it was, they were protecting a 14-12 lead.

St. Mike took advantage of St. Fred's questionable strategy and kept the Rams in the hole throughout the quarter. Eventually the pressure paid off. St. Fred's methods backfired and the Mikes scored their winning touchdown.

The final score was 19-16.

Here was the situation.

St. Mike kicked off to open the 3rd stanza and halfback Tom Nesbitt fell down on the St. Fred 12 yard line, putting the Rams into a jam at the start.

★ ★ ★

Three plays later Ed Lauinger recovered a fumble for the Mikes on the Ram 20. St. Mike muffed its scoring opportunity this time, losing the ball on downs on the Ram four.

★ ★ ★

With the ball on the St. Fred 11 and 4th down and three to go, everyone in the press box and probably everybody in the stands expected the Rams to punt.

Instead, they chose to pass. Quarterback Jim Kennedy completed the pass to end Bob Croasdell, but he was stopped on the 12, two yards short of a 1st down and the Mikes took possession.

Again the Mikes let the Rams off the hook by giving up control on the three.

★ ★ ★

Backed up to their own goal line, the Rams insisted on risking a possible safety, which would have tied the score. Two running plays lost a yard, then Kennedy tried another pass from the end zone.

Jim Fox intercepted the aerial on the 12 and ran it to the five from where the determined Shamrocks punched over their touchdown which turned out to be the margin of victory.

For the most part, St. Fred's aerial attack was a success with nine completions in 16 attempts for 101 yards compared to only one unsuccessful pass tried by the Mikes.

But St. Fred's persistence in gambling with its back to the wall, especially in view of a 14-12 lead, looks a bit foolhardy.

★ ★ ★

In the long run, it was the 3rd quarter that gave the Shamrocks their 8th straight triumph over their crosstown rival.

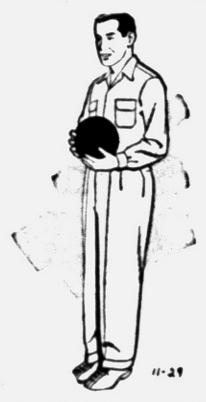

11-29

STRIKES AND SPARES
By Joe Wilman

With many years of bowling behind me, I've been faced with all kinds of pressure in tournament and match play. But I still know I can't do my best unless I am relaxed.

My secret for relaxing is a simple one — I chew gum. I find it gives me something to do at all times — whether I'm on the bench or up on the approach.

Some bowlers smoke while others will merely chew on an unlit cigar. You might like to drink a coke. At any rate, I think we should all have some method of relieving tension whenever we feel it building up.

Before you begin your approach — when you're up taking your stance as our bowler is today — stop and take a deep breath if you feel the tension beginning to get you. It works in many other sports, too. You see basketball players do it before shooting a free throw.

Whatever method you use, I suggest you adopt some means of bowling in a relaxed, tension-free manner.

(Copyright 1957, John F. Dille Co.)

Bill Ebben to See NBA Action Tonight

NEW YORK (INS) — Former University of Detroit star Bill Ebben is expected to see his first National Basketball Association action tonight when the Pistons meet the Minneapolis Lakers at Madison Square Garden in New York.

The Pistons, who signed Ebben last week, will be trying to end a three-game losing streak. Their latest setback was a 115 to 110 loss to the St. Louis Hawks at St. Louis Saturday.

★ ★ ★

Detroit plays St. Louis again Wednesday in the second game of a doubleheader at Olympia Stadium.

Michigan's Pace Leads Big Ten's Scoring Race

CHICAGO (AP) — Jim Pace, Michigan's nifty All-Big Ten halfback, won conference scoring honors with 10 touchdowns and 60 points to finish one lap ahead of Ohio State's Don Clark and Michigan State's Walt Kowalczyk.

Clark and Kowalczyk finished in a tie for 2nd place with 54 points each even though Clark sat out Ohio State's last two games with a groin injury.

Tied for 4th were a pair of Buckeyes — Frank Kremblas and Dick LeBeau. Each had 48 points.

★ ★ ★

The leaders:

	T	FG	PAT	Total
Pace, Michigan	10	0	0	60
Clark, Ohio State	9	0	0	54
Kowalczyk, Mich. St.	9	0	0	54
Le Beau, Ohio State	8	0	0	48
Kremblas, Ohio State	7	0	6	48
Blakely, Minnesota	6	0	8	44
Prescott, Iowa	3	1	21	42
Johnson, Mich. St.	7	0	0	42
Martin, Mich. St.	7	0	0	42
Sutherin, Ohio State	2	3	18	39
Lewis, Wisconsin	6	0	0	36
Hackbart, Wisconsin	6	0	0	36
Kaiser, Mich. St.	2	0	22	34
Fletcher, Purdue	2	1	19	34
Duncan, Iowa	5	0	0	30
Nitschke, Illinois	5	0	0	30
Mikes, Purdue	5	0	0	30

FOR Leisure-Hour Ease

wear Bass WEEJUNS*



Black or Brown $13.95

Smart looking, smooth fitting casuals for indoors or out. Finest quality leather, master-crafted in genuine moccasin construction, cradles your foot in comfort from heel to toe.

*T. M. Reg.

A complete line of Sheep Lined Slippers from $6.95 to $9.95

Osmun's

Town & Country
Tel-Huron Center FE 4-4541
Open Mon., Thurs., Fri., Sat. 'til 9 P. M.

WALKER-TURNER

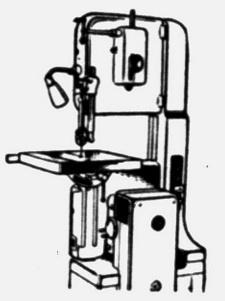

You can vary speeds from 50 sfm to 4500 sfm while this Walker-Turner 16" Variable Speed Band Saw is running!

A turn of the hand wheel gives you the **right** cutting speed for anything that's cuttable — wood, ferrous and non-ferrous metals, plastics, compositions. You can vary the speed from 50 sfm to 4500 sfm, in smooth, stepless variation, without shutting down this machine at all. See it here now.

Cutting Tools & Supplies
Mill Supplies for Industry
W. Pike, Corner S. Cass FE 2-0108

GEM OF THE WEEK
There are few unbreakable holds when you wrestle with your conscience.

PLENTY OF FREE PARKING

BECAUSE THEY HAVE A TASTE for QUALITY . . .

Knowledgeable people buy Imperial





A Hiram Walker whiskey $3.81 4/5 Qt Code No. 408 $2.40 Pt. Code No. 409

BLENDED WHISKEY • 86 PROOF • 30% STRAIGHT WHISKEY, 6 YEARS OR MORE OLD
70% GRAIN NEUTRAL SPIRITS • HIRAM WALKER & SONS INC., PEORIA, ILLINOIS

Here is the

Winner of the new 58 FORD



MILTON JACOB
1611 Rochester Road, Rochester, Michigan

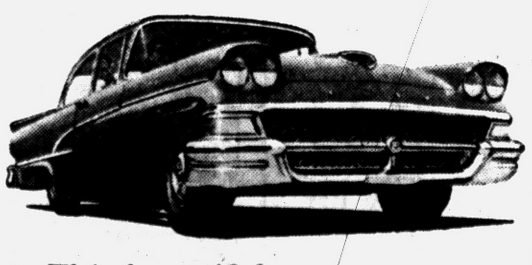

This beautiful new 58 Ford given away by the

The lucky winner, shown above, received this new Ford Custom 300 Sedan absolutely free from the Michigan Ford Dealers of the Detroit District Sales area. It's one of the 19 brilliant new Ford models for 58 . . . with styling that was approved around the world and a choice of a wide range of horsepower to suit every need. Action Test one of the new 58 Fords today.

F.D.A.F. MICHIGAN FORD DEALERS OF THE DETROIT DISTRICT SALES AREA

Going Hunting? . . .

Hunting is dangerous, no matter what the safety precautions . . . a stray bullet, poisonous snakes, bruises, falls. These are only a few of the mishaps possible. Protect yourself the entire trip with . . .

HUNTERS' ACCIDENT INSURANCE

Planned for Your Needs . . .

WHILE HUNTING
It covers you anywhere in the world against all non-occupational accidents. Issued for 3 days or more up to 31.

WHILE TRAVELING
On land or sea conveyance . . . even while driving a private car.

YOUR Independent Insurance AGENT "SERVES YOU FIRST"

4-WAY PROTECTION
- Medical Expense Coverage
- Accidental Dismemberment
- Accidental Death
- Weekly Disability Income

LAZELLE AGENCY, Inc.
INSURANCE
504 Pontiac State Bank Bldg. FE 5-8172

Pontiac Man Fined for Fatal Stabbing

Elmer F. Martin, 33-year-old Pontiac laborer, yesterday was fined $300 and placed on probation five years, the first month in Oakland County Jail, for the fatal stabbing of a West Bloomfield Township man June 1 in a Waterford Township dump.

Martin, of 264 N. Saginaw St. was sentenced by Circuit Judge Frank L. Doty after his conviction of manslaughter two weeks ago by a jury that recommended leniency.

★ ★ ★

Martin had admitted stabbing Joseph Compeau, 27, of 6850 Aeroview Rd. while they were searching for scrap together in the Cooley Lake road dump. But Martin pleaded that he acted in self-defense after Compeau had struck at him first with a lead pipe.

WHAT'S MY LINE?

INSTRUCTIONS: Each word is related to my work. Unscramble as few as possible to guess my line. Answer appears under arrow, reading downward.

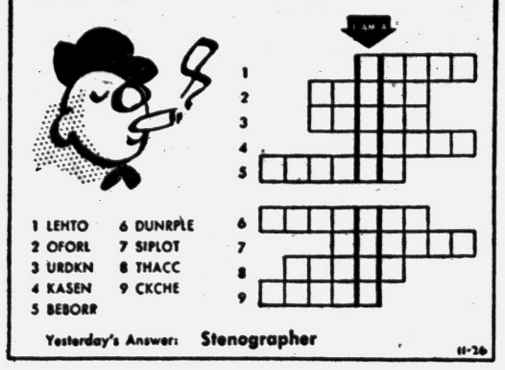

1 LEHTO 6 DUNRPLE
2 OFORL 7 SIPLOT
3 URDKN 8 THACC
4 KASEN 9 CKCHE
5 BEBORR

Yesterday's Answer: **Stenographer**

11-26

Dr. John J. Conway, new Master of Leverett House in Harvard University, is a 41-year-old combat veteran of World War II. He lost his right forearm by shellfire in the fighting at Cassino.

THE JACKSON TWINS — By Dick Brooks



ALLEY OOP — By T. V. Hamlin



BOARDING HOUSE



NANCY — By Ernie Bushmiller



CAPTAIN EASY — By Leslie Turner

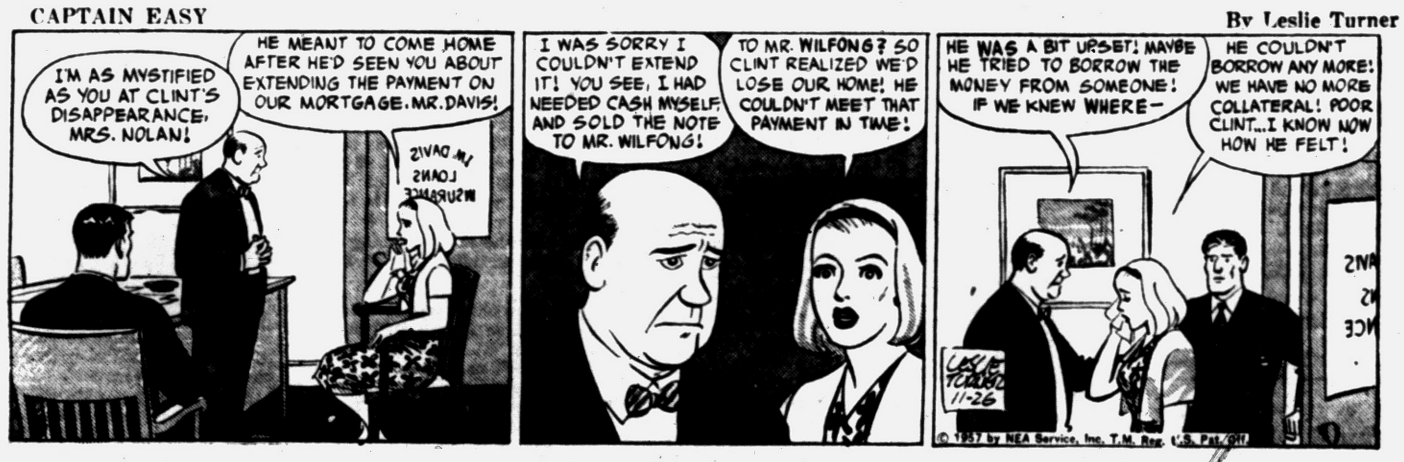

OUT OUR WAY



BOOTS AND HER BUDDIES — By Edgar Martin



DIXIE DUGAN — By McEvoy and Strieber



MORTY MEEKLE — By Dick Cavalli



THE GIRLS — by Franklin Folger



"See what happens, dear, if you don't practice."

HALF ACRE CASTLE — John Morris



GRANDMA — By Charles Kuhn



DONALD DUCK — By Walt Disney



Dinner Fetes Alumni of GM Institute

More than 150 graduates and undergrads of the General Motors Institute, connected with the GMC Truck & Coach Division, gathered last night for an alumni dinner at Elks Temple to hear Philip J. Monaghan, general manager of the division, discuss their opportunities for the future.

Monoghan told the banquet group that GMI students at GMC had "unlimited" opportunities, careerwise, because they were in a progressive company and in an industry that has great growth assured in its forthcoming years.

★ ★ ★

Monoghan was introduced by Sheldon J. Little, assistant chief engineer for the division. Toastmaster was Richard P. Kroninger, and co-chairman of the banquet committee were R. E. Muller and R. E. Leeding. Members of Monoghan's staff were invited guests at the affair.

Fawzi Off to New York

CAIRO (AP) — Egypt's Foreign Minister Mahmoud Fawzi left for New York today to attend the U.N. debate on the Algerian problem. Fawzi is expected to meet World Bank President Eugene Black to discuss Suez Canal shareholders problems.

DON'T LET YOUR MONEY

Get Lazy

You can invest $40, or more, monthly out of your income. You don't have to wait until you have the full amount to select your investment and pay for it this easy way. That's why Mutual Funds are so popular with people of average incomes. Stop in, write, or phone for full information on Mutual Funds.

WATLING, LERCHEN & CO.

Member New York Stock Exchange and other leading exchanges

716 Pontiac State Bank Bldg.
FE 4-2895

IMAGINE ME EARNING $15,000!

By a Wall Street Journal Subscriber

I remember when I was earning $100 a week. I felt good about it. I dreamed that someday I might earn $10,000 a year. But it seemed remote.

Then came the flood of rising prices and rising taxes. I had to do something to keep my head above water. One thing I did was to subscribe to The Wall Street Journal. It was a life preserver! It told me things to do to win advancement, to protect my interests and to increase my income. Last year I hit a new high. Just the other day I said to my wife, "Imagine me earning $15,000!"

• • •

That is the wonderful thing about The Wall Street Journal. A few minutes' daily reading of that amazing newspaper has put thousands of men on the road to increased earnings. The Journal helps salaried men making $7,000 to $20,000 a year. It is valuable to small business men. It can be of priceless benefit to ambitious young men who want to win advancement.

The Wall Street Journal is the complete business DAILY. Has largest staff of writers on business and finance. The only business paper served by all four big press associations. It costs only $20 a year, but you can get a Trial Subscription for three months for $6. Just tear out this ad and attach check for $6 and mail. Or tell us to bill you.

Published daily right in the Midwest to bring you vital business and Washington news immediately. Address: The Wall Street Journal, 711 W. Monroe St., Chicago 6, Ill.

PMP 11-26

PHILLIPS' MILK OF MAGNESIA TABLETS

SWEETEN Sour Stomach

MINT FLAVORED



Pontiac Press Photo

SHOPPING THRONGS — Pontiac area residents in the downtown area had traces of snow last night to remind them that Christmas shopping must not be neglected. Because Thanksgiving is a week later than usual this year, the Thanksgiving-to-Christmas shopping period is correspondingly shorter.

MARKETS

The following are top prices covering sales of locally grown produce brought to the Farmer's Markets by growers and sold by them in wholesale package lots. Quotations are furnished by the Detroit Bureau of Markets, as of Friday.

Produce

Fruits

Apples, Delicious, bu.	$5 00
Apples, Jonathans, bu.	3 50
Apples, McIntosh, bu.	3 50
Apple Cider, (case) 4 gal.	2 50
Pears, Bosc, bu.	5 00

Vegetables

Beets, topped, bu.	1 50
Broccoli, ½ bu.	2 25
Cabbage, red, bu.	1 75
Carrots, Topped, bu.	2 25
Cauliflower, doz.	2 00
Celery (crates) 3-5 doz.	4 75
Fennel (bchs.) doz.	2 00
Horseradish, pk. bskt.	2 50
Kohlrabi (bchs.) doz.	1 50
Leeks (bchs.) doz.	1 50
Onion, Dry, 50-lb.	1 75
Parsley, Root, (bchs.) doz.	1 50
Parsnips, ½ bu.	1 75
Radishes, hothouse (bchs.) doz.	1 50
Squash, Delicious bu.	1 75
Tomatoes, hothouse, (bskt.) 8 lbs.	3 25
Turnips (bchs.) doz.	1 50

Greens

Collard, bu.	1 75
Kale, bu.	1 50
Mustard, bu.	2 00
Spinach, bu.	2 00
Swiss Chard, bu.	1 75
Turnips, bu.	2 00

Lettuce & Salad Greens

Celery Cabbage, bu.	1 75
Endive, bleached, bu.	2 50
Escarole, bleached, bu.	2 25

Poultry

DETROIT EGGS

DETROIT, Nov. 26 (AP) — Eggs F.O.B. Detroit, cases included, federal state grades:

Whites: Grade A extra large 59-62 weighted average 60; large 54-58, wtd avg 56; medium 45-47, wtd avg 46½; small 37-41, wtd avg 40½. Grade B, large 51-55, wtd avg 52.

Browns: Grade A large 52-55, wtd avg 54½. Checks 36-39, wtd avg 36½.

Commercially graded:

Whites: Grade A extra large 56, large 52-54; medium 42-43.

Browns: Grade A extra large 55; large 52-54½; medium 41-43, small 35-36½.

DETROIT POULTRY

DETROIT, Nov. 26 (AP) — Prices paid for No. 1 top quality live poultry F.O.B. Detroit up to 10 a.m.:

Heavy type hens 20-21; Heavy type broilers and fryers, 2½-4 lb. Whites 18-20, Barred Rocks 24-26; caponettes under 5 lb. 23-24, over 5 lb. 25-28; ducklings 29-30, geese 30-32, turkeys, heavy type hens 28-31, heavy type toms 22-23.

Livestock

DETROIT CATTLE

DETROIT, Nov. 21 (AP) — (USDA) — Cattle — Salable 300. Bulk early supplies cows; early trade cows active, steady to strong; steers steady; one load high good steers 24.00; two head high choice yearlings steers 26.25; most utility to average good steers and heifers 16.00-23.50; utility cows 13.50-15.00; canners and cutters 11.00-13.00. Compared last week trade on slaughter steers and heifers very active, good grade and better steady to strong, lower grades strong to 50 cents higher; cows active, fully steady; bulls lost last week's advance, now steady to 1.00 lower; stockers and feeders moderately active, steady; most good and choice slaughter steers 22.00-26.00; most high choice 1000-1200 lb. steers 26.00-26.50; two loads high choice and price 1000-1070 lb. steers 26.75; most good to average choice heifers 21.50-24.25; high choice absent from run; same grade heifers 19.00-21.50; utility standard to low good steers 19.50-22.00; steers and heifers 16.00-19.00; utility cows 13.50-15.00; few smooth young utility cows up to 15.50; canners and cutters mainly 11.00-13.50; thin canners down to 10.00; utility and commercial bulls 16.00-19.00, largely 19.50 and down; commercial bulls scarce, canner and cutter bulls mainly 12.00-16.00; most good and choice 445-550 lb. stock steer calves 24.00-26.00; load good 575 lb. stockers 23.00; small lot choice 790 lb. yearling feeders 23.25; one load choice 420 lb. stock heifer calves 24.25.

Calves and vealers — Salable 25. Nominally steady. Compared last week vealers steady to strong, most strength on utility; most choice and prime vealers 27.00-36.00; good to low choice 22.00-27.00; utility and standard 17.00-22.00; cull down to 11.00; good and choice slaughter calves 18.00-23.00.

Hogs — Salable 100. Butchers 50 cents higher, sows 25 cents higher; mixed No. 1, 2 and 3 mainly 2 and 3 180-260 lbs. 17.00-17.50; few mixed No. 1 and 2 around 215 lbs. 17.75; small lot mostly No. 1 220 lbs. 18.00; mixed grades 160-180 lbs. 16.25-16.75; mixed gres sows 300-600 lbs. 13.75-15.75. Compared week ago barrows and gilts 25 cents higher;

Stock Market Goes to Upside

NEW YORK (AP)—The Stock Market spun around on a dime today, reversing an early decline on news of President Eisenhower's "chill" and going to the upside.

Most early losses of fractions to a point or so were canceled and replaced with gains stretching to about 2 points.

News of the President's illness brought only a moderate dip in early trading and although trading was active there was no great rush to unload as on past occasions when Eisenhower became ill.

Gulf Oil and Amerada were ahead around 2 apiece. North American Aviation advanced a point or so in active dealings. Lukens Steel canceled its opening loss of 1⅜ and showed a net gain of at least that. U. S. Steel, Douglas Aircraft, American Cyanamid, Getty Oil, Zenith and other stocks canceled losses and posted gains.

General Electric and Phelps Dodge rose around a point. Other gainers were Goodrich, Goodyear, General Dynamics, Anaconda, Du Pont, Westinghouse Electric, Texas Co. and Johns-Manville.

Still on the minus side were Republic Steel, Kennecott, American Tobacco, New York Central, Illinois Central, American Can and Southern Railway.

New York Stocks

(Late Morning Quotations)

Air Red	50 7	Int Shoe	35 1
Allied Ch	75 4	Int Tel & Tel	28 2
Allied Strs	40 2	Jacobs	8
Allis Chal	25	Johns Man	36 5
Alum Ltd	31	Jones & L	43 6
Alcoa	67 2	Kimb Clk	46 3
Am Airlin	16 1	Kresge, SS	23 7
Am Bak	36 4	LOF Glass	73
Am Can	37 6	Lib McN&L	8
Am Cyan	41 5	Ligg & My	64 6
Am Gas & El	37 6	Lockh Aire	35 3
Am M & Fdy	33 4	Loew's	12 5
Am Motors	7	Lone S Com	28 5
Am N Gas	50 4	Lou & Nash	59 2
Am Rad	11 4	Mack Trk	23 4
Am Smelt	40 4	Martin, Gl	35
Am Sugar	27 4	Merck	42 4
Am Tel & Tel	167	Mpls Hon	85
Am Tob	73 1	Monsan Ch	34 7
Am Viscose	28 1	Mont Ward	31 6
Anaconda	43 2	Murray Cp	22 6
Armco Stl	45 6	Nat Bisc	39 7
Armour & Co	12 7	Nat Cash R	54 6
Armst Ck	22	Nat Dairy	36 3
Atchison	17 6	Nat Lead	106 6
Atl Cst Line	30	NY Central	16 6
Atl Refin	40 6	Nia M Pw	29 3
Avco Mfg	5 7	No Am Av	27 6
Balt & Oh	26 4	Nor Pac	34 4
Bendix Av	45 7	Nor Sta Pw	45 2
Benguet	1 1	Nwst Airlin	10 6
Beth Steel	38 1	Ohio Oil	31 6
Boeing Air	38 5	Owens Cng	40
Bohn Alum	16	Owens Ill Gl	55 4
Borden	59 7	Pan AW Air	13 2
Borg Warn	30 2	Panh Epl	42 4
Briggs Mf	5 5	Parm Pict	32 6
Brist My	59	Parke Da	59
Brun Balke	29 6	Penney, JC	84 1
Budd Co	15	Pa RR	13 4
Camp Soup	33 3	Pepsi Cola	19 5
Can Dry	14 4	Pfizer	57
Cdn Pac	25	Phelps D	42 2
Capital Airl	11 4	Philco	14 1
Carrier Cp	34 2	Philip Mor	42 3
Case, JI	13 1	Phill Pet	40 4
Cater Trac	65	Pitt Plate G	72 2
Chrysler	68 4	Proct & G	52
Cin Mil M	29 4	Pullman	53
Cities Svc	53 5	Pure Oil	33
Clark Equip	37	RCA	30 5
Climax Mo	55 6	Reynb Stl	43
Cocoa Cola	103	Rex Drug	8 1
Colg Palm	47 5	Rey Tob B	62 6
Col Brd A	24 5	Royal Dut	42 2
Col Gas	15 7	Safeway St	24 5
Comw Ed	39 7	St Jos Lead	24
Con Edison	42	St Reg Pap	27 6
Consum Pw	45 6	Seab Al RR	21 4
Con PwPf(4¼)	91	Sears Roeb	24 7
Cont Can	41	Shell Oil	71
Cont COP&S	10 2	Simmons	38
Cont Oil	45 2	Sinclair	49 7
Copper Rng	19 2	Socony	49 2
Corn Pd	31 2	Sou Pac	33 7
Curtiss Wr	27	Sou Ry	30 4
Deere	29	Speery Rd	18 4
Det Edison	37 2	Std Brand	41 2
Dis C Seag	26 4	Std Oil Cal	48 6
Doug Aire	22 2	Std Oil Ind	39 1
Dow Chem	54 7	Std Oil NJ	50 2
Du Pont	177 6	Std Oil Oh	43 2
East Air L	32	Stevens, JP	41 2
East Kod	97 6	Stud Pack	3 5
El Auto Lt	31 6	Suther Pap	30 7
El & Mus	3 6	Swift & Co	28 2
Emer Rad	4	Sylv El Pd	33 7
Erie RR	8 7	Texas Co	63
Ex-Cell-O	31 6	Tex G Sul	16 2
Fairb Mor	40 4	Textron	12 1
Firestone	86 6	Thomp Pd	51
Food Mach	40 6	Timk R Bear	34
Ford Mot	43 5	Tran W Air	11 3
Frueh Tra	9 6	Transamer	31 4
Gen Dynam	57	Twent Cen	23 4
Gen Elec	69 7	Underwd	16 4
Gen Fds	45 4	Un Carbide	93 4
Gen Mills	56 5	Un Pac	25 5
Gen Motors	35 6	Unit Air Lin	22 2
Gen Shoe	20 2	Unit Airc	55 2
Gen Tel	40 5	Unit Fruit	40 1
Gen Tire	27 7	Un Gas Cp	29 6
Gillette	35	US Steel	53 7
Goodrich	61 4	US Tob	18 3
Goodyear	84	West Un Tel	15 7
Gt No Ry	31 4	Westg A Bk	20 2
Gt West S	20 2	Westg El	63 2
Greyhound	14 6	Wilson & Co	15
Gulf Oil	116 1	Woolworth	37
Hersh Choc	49 4	Yale & Tow	28
Homestk	34	Yngst Sh & T	78 6
Hooker El	24 4	Zenith Rad	122
Ill Cent	29 5		
Indust Ray	15 2		
Ing Rand	63 6		
Int Harv	29 2		
Int Nick	75 4		
Int Paper	89		

STOCK AVERAGES

Compiled by The Associated Press Nov 26

	30 Indust.	15 Rails	15 Util	60 Stocks
Noon Tues	240 4	85 0	70 8	158 5
Net Change	1 1	7	UNCH	3
Prev day	239 3	85 7	70 8	158 2
Week ago	232 2	80 5	69 4	152 2
Month ago	252 9	129 6	71 4	175 1
1957 High	280 0	134 7	77 5	188 8
1957 Low	226 0	80 5	66 2	150 9
1956 High	276 3	155 1	76 9	191 5
1956 Low	244 0	126 2	69 6	171 6

DETROIT STOCKS

(C. J. Nephler Co.)

Figures after decimal points are eighths	High	Low	Noon
Allen Elec & Equip Co	•	2 7	3 0
Baldwin Rubber Co	•	13 0	13 6
Ross Gear Co	•	24 0	25 0
G L Oil & Chem Co	•	1 3	1 5
Howell Elec Mo Co	5 2	5 2	5 2
Peninsular Met Pd Co	•	12 4	12 5
The Prophet Co	•	8 4	9 0
Rudy Manufact Co	•	8 0	8 3
Toledo Edison Co	12 1	12 1	12 1
Wayne Screw Pd Co	•	1 7	2 1

*No sale, bid and asked.

Grain Prices

CHICAGO GRAIN

CHICAGO, Nov. 25 (AP) — Opening grain:

	Wheat		
Dec.	2.18½	March	66¾
March	2.23¾	May	64½
May	2.19¾		Rye
July	1.95⅜	Dec.	1.33½
Sept.	1.97⅝	March	1.35
	Corn	May	1.32¾
Dec.	1.15⅞	July	1.26¼
March	1.19¾		Lard
May	1.23⅝	Dec.	12 20
July	1.25⅞	Jan.	12 00
	Oats	March	12 00
Dec.	67⅞	May	12 10
		July	62

Author Peter Kyne Dies at 77 in Frisco

SAN FRANCISCO (AP)—Peter B. Kyne, who wrote rollicking best sellers of big business dealings in ships and timber, died yesterday at the Ft. Miley Veterans Administration Hospital here. He was 77.

★ ★ ★

Kyne's best known fictional character was Cappy Ricks, whose prototype was reputed to be the last Capt. Robert Dollar. Dollar founded the steamship line now operating as American President Lines.

★ ★ ★

After producing 12 straight best selling novels, Kyne said he had financed more bums and had more fun than any contemporary writer. He turned to writing in 1909 after a morning newspaper he and two friends started lasted just four months.

PONTIAC TOWNSHIP
ANNUAL ZONING BOARD MEETING

Notice is hereby given that the Pontiac Township Zoning Board will hold its annual meeting at the Township Hall, 2060 Opdyke Road, on Wednesday, December 11, 1957 at 7:30 p.m., at which meeting any person having interests in the Township or their duly appointed representatives, shall be heard relative to any matters that should properly come before the Zoning Board.

LESTER AXFORD, Chairman
GRETA V. BLOCK, Township Clerk
Nov. 26, Dec. 4, 1957

PUBLIC SALE

1951 Pontiac 2-Door, Serial No. P8UH74211. Sale to be held November 27, 1957 at 10:30 a.m., 28 N. Saginaw St., Pontiac, Michigan.

Nov. 26, 27, 1957

In time for your Thanksgiving

Schenley

Decanter of Elegance



Add a festive touch to your Thanksgiving celebration with the Schenley Decanter of Elegance. So welcome for Thanksgiving... so perfect for holiday giving. No extra cost for the decanter!

$4.20
4/5 Qt.
Code No. 672-D

In decanter or regular crystal bottle, you get the same prized whisky of Elegance

SCHENLEY DISTILLERS CO., N. Y. C. BLENDED WHISKY, 86 PROOF, 65% GRAIN NEUTRAL SPIRITS

FOR CONSERVATIVE INVESTORS

DETROIT EDISON CO.

~~Serving Over 170,000 Customers in Oakland~~ County

With an Excellent Record of Growth

Approx. Price	Indicated Dividend	Approx. Yield
$37.25	$2.00 per year	5.39%

Continuous Dividends Paid Each Year Since 1909

C. J. NEPHLER CO.

818 Community Nat. Bk. Bldg. — Hours 9 to 5 — Phone FE 2-9119

YOUR Independent Insurance AGENT

714 Community Nat'l Bank Bldg.

Phone FE 4-1568-9

BAKER & HANSEN

Richard H. DeWitt — Res. FE 5-3793

Donald E. Hansen — Res. FE 2-5513

Homeowners' Policies

Accident Insurance
Automobile Insurance
Liability Insurance
Burglary Insurance
Fire Insurance
Life Insurance
Plate Glass Insurance
Bonds—All Types

Tenants' Policies

To be really cosmopolitan a man must be at home even in his own country.

—T. W. Higginson, 1879

Airs Classes on TV

EUGENE, Ore.—The University of Oregon is teaching three classes by television this fall. The lectures also are being piped to other tax-supported schools throughout the state. Identical classes are being offered by conventional teaching methods so the university can compare results at the end of the

Death Notices

ALLEN J. BROOKS

UTICA — Service for Allen J. Brooks, 66, of 45424 Van Dyke, who died at the St. Joseph Hospital, Mt. Clemens, Sunday after a short illness, will be held at 9:30 a.m. Wednesday at the Milliken Funeral Home and at 10 a.m. at te St. Lawrence Catholic Church. The Rev. Edward J. De Keyser will officiate with burial in Mt. Olivet Cemetery, Detroit. The Rosary will be recited at 8:30 this evening.

A Detroit fireman for 27 years, he moved to Utica after retiring in 1940. Surviving are his wife, Caroline; a son, John of Mt. Clemens; a daughter, Mrs. Marion Palyj of Detroit; a sister, Mrs. Muriel Adamson of Port Austin, and two grandchildren.

MRS. META REDCAP

UTICA—Service for Mrs. Meta Redcap, 59, of 8333 Clinton River Rd., who died at Avon Memorial Hospital, Rochester, took place Monday at the Milliken Funeral Home. The Rev. Heinecke officiated with burial in Utica Cemetery.

She leaves her husband, Frank; two sisters, Mrs. Helen Behrandt of New Haven and Mrs. Minnie Behrandt of Romeo.

2nd Wave of Asian Flu Fatal to 509 in Japan

TOKYO (AP)—The Welfare Ministry reported today that the death toll since September caused by the second wave of Asian flu now sweeping Japan has increased to 509 persons.

A ministry official said 549 persons died in the first wave in May and June.

He said an estimated 610,000 students have been affected by the second wave.

Argentine Army Group to Tour Tank Arsenal

DETROIT (AP) — A tour of Chrysler facilities and the Army tank and truck arsenal was planned today for a group of visiting Argentine army officers.

They will attend a dinner at the Fort Wayne Officers Club tonight before flying to New York tomorrow.

Chevrolet Division Sets New Production Mark

DETROIT (AP) — The Chevrolet Division reports record production of 53,630 cars and trucks last week.

The previous record of 53,510 units was set in the week ended July 16, 1955.

★ ★ ★

Last week's output of 44,795 passenger cars topped the previous passenger car record of 43,500 built during the week ended Nov. 19, 1955.

Ruled in 'Contempt of Court'

Jail Mother for Silence on Where Children Hide

ALLEGAN (AP) — "You don't know who your friends are until you go to jail," observed modishly dressed Mrs. Joy F. Early from her freshly scrubbed cell in the Allegan County Jail.

A pile of letters and cards on a table near her cot showed she had wide support in her custody fight with her former husband, a prominent southwestern Michigan area lawyer.

REFUSED TO TELL

Mrs. Early, twice married to and twice divorced from Vincent T. Early, 35, now of Plainwell, is in jail for contempt of court because she refused to say where two of her four children are.

"Sally ran away from her father," Mrs. Early said of the 14-year-old girl she refuses to return to Early's custody. "She doesn't want to go back to him. She is with friends."

The other child whose whereabouts Mrs. Early won't divulge is 6-month-old Vincent Jr. The 38-year-old woman who once sought to establish a recreation center for the aged in Kalamazoo to be called the "house of joy" said she will keep the baby hidden "until this is all straightened out."

Circuit Judge Raymond L. Smith who ordered Mrs. Early jailed Nov. 12, ruled she was in contempt of court in failing to comply fully with a divorce decree granted Sept. 3. The decree gave custody of the couple's four children to the father, a well-known lawyer in the Allegan-Kalamazoo County area. Two of the children, Pamela, 8, and Robin, 4, are with the father at the family home in Allegan County.

The court order stipulated, however, that Mrs. Early was to care for the baby for six months.

"I haven't appealed the case to the State Supreme Court," Mrs. Early said. "I don't want my children to go through life feeling their mother is a wicked woman."

★ ★ ★

The Earlys first were married in 1942. Five years later they were divorced. They remarried the following year.

Mrs. Early's attorney, Mrs. Frieda Washburn, said although "we may have grounds to appeal" the divorce decision, there is nothing that can be done about getting Mrs. Early out of jail until Judge Smith returns to Allegan Dec. 4.

Early has refused to discuss the case.

News in Brief

Pontiac Police reported Monday that sometime during the noon hour someone stole a star sapphire man's ring valued at $115 from the Park Jewelry Store, 2 N. Saginaw St.

Clarence Rossman, owner of Rossman's City Service Gas Station, 560 N. Perry St., reported to Pontiac Police Monday that someone had broken into his gas station, stealing about $27 worth of tools and equipment.

E. J. Williams, of 208 Mechanic St., reported to Pontiac Police that someone had entered his car while it was parked behind 17 Oakland Ave., and stolen various articles of clothing from it valued at approximately $200.

Someone broke a rear window in the Donelson Elementary School, Waterford Township, last night, took a basketball and walked out the front door.

Special communication of Pontiac Lodge No. 21 F&AM, Wednesday, Nov. 27th, 2:45 p.m. to conduct graveside service for brother Edwin Herrick. Wm. H. Anderson, W.M.

Man Suffocates in Fire

DETROIT (AP) — Garth K. Bloom, 44, suffocated Monday in a fire that damaged the living room of his frame home in Taylor Township. He had broken a bedroom window but collapsed before he could escape.

Strike Continuation to Close Plymouth

DETROIT (INS)—Chrysler Corp. declared today 16,000 employes at its Plymouth Division and supporting plants will be laid off Monday unless the eight-day-old strike at its Mound road engine factory is immediately settled.

★ ★ ★

A spokesman for the company said if the strike continues much longer, it may result in a layoff of about 38,000 employes throughout the country.

He stated the Plymouth assembly and Mack avenue stamping plants will be forced to close next Monday due to the strike over production standards.

Meanwhile, the corporation's Jefferson and Kercheval plants closed a few minutes after starting time this morning because of a power failure. Nearly 6,000 workers were sent home.

★ ★ ★

A spokesman for the company said a high voltage wire grounded and short-circuited. Power to most machinery at the two plants was cut off. Production of all Chrysler Division cars was affected by the stoppage. Work is expected to be resumed tomorrow.

Wheat Futures Holding Steady

CHICAGO (AP) — Buying by flour mills imparted steadiness to wheat futures in early dealings on the Board of Trade today.

Brokers representing a large elevator were on the selling side of wheat while millers and commission houses were buying. In the export market, India reportedly bought five cargoes of Pacific Coast wheat overnight.

★ ★ ★

Corn futures held about steady in a trade that was described as "big" at the start. Most prices early were fractionally above yesterday closes, although the July contract again hit a new seasonal low.

Continued favorable weather for the corn harvest, more liberal receipts at terminal markets and heavy export sales by the commodity credit corporation were factors in the corn trade.

Soybeans drifted lower and rye was about steady.

But Expense Accounts Will Be Checked in Future

Taxpayers May Ignore Rule – for 1957

WASHINGTON (AP) — Switching signals again the Internal Revenue Service now says taxpayers may ignore the line on their 1957 income tax returns which calls for their business expense accounts.

★ ★ ★

But the announcement yesterday by Commissioner Russell C. Harrington emphasized that the decision "does not change the long-standing rules which the revenue service has been following with respect to substantiation of deductions when a taxpayer's return is audited."

★ ★ ★

The law has required since 1921 that the money an employe draws on his expense account be listed as income. He then is allowed to deduct his actual expenses. But the law has been regularly ignored, especially by small taxpayers whose reimbursement only equaled their expenses.

★ ★ ★

These expenses and deductions were supposed to have been listed on a separate sheet. Then last month the service disclosed that the 1957 forms—which taxpayers will get early next year—call for the totals on the returns themselves. This was done to make it easier to check on big expense accounts in which there may be some tax fraud, but the law made it applicable to expenses of any amount.

★ ★ ★

Harrington said the decision to ignore the change in the tax form for 1957 was made because the addition of the new line was not made public until after 10 months of the tax year had already gone by. Thus, he said, it had a retroactive effect.

"Taxpayers have emphasized to the service that most employes who receive reimbursemnts for expenses file bills and receipts with their employers and do not retain copies," he added. "To attempt now to secure data would place too great a burden on many taxpayers."

★ ★ ★

Harrington said, "Employes will treat travel, reimbursed expenses, etc. for 1957 as they have in the past."

However, an IRS spokesman said that the new line or something like it presumably will be included in the forms for 1958. He added, "The taxpayer is now on notice that he must henceforth keep records of his expense accounts."

Burglary INSURANCE

YOUR Independent Insurance AGENT

Maybe you can't stop burglary, but you can prevent financial loss from burglary by acting now. Consult us about low-cost Burglary Insurance . . . be sure you're fully protected.

H. W. HUTTENLOCHER Agency

H. W. Huttenlocher, 306-320 Riker Bldg. — Max E. Kerns, FE 4-1551

MODERN BUILDING FOR LEASE

Fine air conditioned building, 16,250 sq. ft. . . . with parking for 75 cars included. Prime downtown Pontiac location. Ideal for Super Market, Furniture Store, General Merchandise Mart, or Floor Coverings.

Call WO 1-6810

Marine Cleared in Cruelty Case

Sergeant Tells Board He Roughed Up Men to 'Run Better Brig'

By DAVID LANCASHIRE

YOKOSUKA, Japan (AP)—A U.S. Navy court-martial today found Alabama Marine Sgt. Tommy G. Flint innocent of charges of cruelty to U.S. prisoners in a Navy brig.

★ ★ ★

A five-man officers board cleared Flint, 23, of Silas, Ala., of four counts of maltreatment after the accused Leatherneck admitted yesterday he roughed up two sailors and a fellow Marine "to try to run a better brig."

Flint, former warden at the Sasebo naval jail in south Japan, was one of 16 Marine ex-guards charged with maltreatment and facing court-martial. He told the court roughing up inmates was Marine Lt. Col. John P. Newstandard brig policy.

★ ★ ★

The court gave no explanation of its verdict or how Flint's acknowledgement of rough treatment was considered in the decision. The court-martial officer, Marine Lt. Col. John P. Newlands, Los Angeles, declined to comment.

Flint had testified the birg officer, Capt. Milton C. Kramer, Harvey, Ill., was aware of the situation. He said Kramer told him. "I know what's going on here. If it is going on, don't let me know about it.' Kramer denied the testimony from the witness stand.

★ ★ ★

Two sailors and a fellow Marine testified they were beaten by Flint. They were Jon J. Taylor, 19, Phoenix, Ariz., rookie Marine; Seaman Carlos E. Vota, 18, Amarillo, Tex.; and Seaman John Reed, 19, Cleveland, Ohio.

Flint's civilian defense lawyer, Frank H. Scolinos of Tokyo, contended in final arguments that the prisoners in the brig were "juvenile delinquents. They have to be straightened away in order to understand regulations. Law and order means nothing to them.

★ ★ ★

"That's all Flint was trying to do—to instill discipline into these prisoners."

Six men have already been tried by summary court-martial on the charges, and four convicted. Seven others besides Flint are to be tried by stiffer special courts-martial and two face trial by general courts, the strongest the Navy can call.

Aly Khan in Hollywood

HOLLYWOOD (AP) — Prince Aly Khan is in town to visit his 7-year-old daughter, Yasmin. The Prince said he has no plans to see Yasmin's mother, actress Rita Hayworth. He and the actress were divorced in 1953. After a few days' visit with his daughter, Aly said, he plans to return to France.



AP Facsimile

CHANGING SEX — A 40-year-old scientist who heads a naval electronics research team at Rosythe, Scotland, Frank Little, 40, (right) says his sex is changing. Little, father of three children, is shown here with his wife. He says he will live with her "as a sister," to keep the family together, while continuing his role as a man on the scientific project. R. H. Richards, superintendent of the admiralty research establishment, said he asked Little to make a statement to bring the matter into the open. Little wore a green coat, red high heel shoes and nylon stockings to the news conference where his statement was made.

Mrs. Little told the reporters: "There will of course be some cruel people who will cause our children a great deal of anguish, but we have to decide for the best."

She said she had undergone great strain "watching my husband, despite himself, becoming more and more a woman every week."

She added: "My husband and I think there will be more benefits for the children if the home is not broken. I have now learned to accept it, and I now feel toward my husband as a sister, and I believe we can still keep our home a happy place for all of us."

Algerian War Spears Into Ore-Rich Sahara

By JOHN H. MARTIN
INS Foreign Director

The war in Algeria now has swept deep into the Sahara, the mysterious land of the veiled Tuareg and an area rich in untapped resources.

A rebel band wiped out a French oil prospecting team earlier this month and French paratroopers now have retaliated by killing 40 of the guerrillas in an action near Timimoun, in southwestern Algeria.

Most of the action in Algeria has been in the northern belt adjoining the Mediterranean. But now the rebels have served deathly notice that French industrial and scientific teams in the Sahara also are exposed.

The Sahara is one of the reasons for the desperate French effort to keep Algeria. This largest desert in the world — 2.5 million square miles — stretches 3,000 miles across the northern part of Africa from the Atlantic Ocean to the Red Sea. Nowhere is the dessert less than 1,000 miles wide. Its name derives from a primitive word meaning a "wild land, good only to be crossed."

LAND OF NOMADS

About a million people live in the French Sahara. The most numerous are the Berbers of Hamitic stock such as the Tuareg, a nomadic camel-riding people with a matriarchal society. The men riding over the desert wear veils to protect their faces, but the women do not.

Extreme temperatures and landscape mark the Sahara where the first French exploration dates back to 1827. Temperatures range from 133 degrees fahrenheit to 11 degrees above zero. Rainfall averages less than eight inches a year.

There are mountains which look like volcanoes and sometimes reach heights of 10,000 feet, sand desert wastes, tablelands and saucer - like basins.

There is no permanent river or stream in the entire Sahara. Oases, the occasional islands of vegetation appearing in the midst of the desert wastes, owe their existence to underground streams.

RICH IN RESOURCES

But the Sahara has coal fields, natural gas, iron ore, copper, manganese, tin, tungsten, uranium and "promising" strikes of oil.

French reports say the Sahara's known natural wealth, only barely scratched, is awesome even by these conservative estimates:

Uranium, reportedly large deposits; tungsten, possibly the world's biggest store extending 1 000 feet deep in the northern Sahara; iron ore, 100 million tons in the Tindouf area alone; coal, some 4.3 billion tons (American annual production is 500 million tons).

The first oil producing well was brought in last year at Hassi Messaud and at Edjele, and others show promise. By 1960 the French hope to produce nearly ten million tons at the two wells alone. In 15 years the French hope to supply all their own needs.

★ ★ ★

But formidable obstacles face the French — communications, financing, working conditions. And that unsettled war in Algeria.

Tito to Lighten His Work Load

Prepares to Revamp Nation's Government, Party Lineups

BELGRADE, Yugoslavia (AP) — President Tito, 66 and ailing with lumbago, was reported today preparing to revamp Yugoslavia's government and party lineups in a move to lighten his own work load.

Informed Belgrade sources said he plans to make Edvard Kardelj the leader of the Yugoslav government and Aleksandar Rankovic the leader of the Yugoslav Communist party.

★ ★ ★

Kardelj and Rankovic, two of Tito's closest collaborators, are now vice presidents.

The sources indicated Kardelj would become sort of a prime minister, with Tito retaining the post of president.

Rankovic, according to the sources, would take over the job of Communist party secretary-general, now held by Tito.

★ ★ ★

Main purpose would be to take day-to-day routine work off the ailing Tito's shoulders. But he would still have a decisive say on top-level matters, the sources said.

They emphasized that Tito himself planned the changes and proposed them to the Communist party Central Committee, which reportedly has been examining them at closed meetings over the past several months.

★ ★ ★

Yugoslavia's Communist party is due to hold its next congress in the spring of 1958. It is considered possible the changes will be announced then.

Pays Fine by the Foot

PROVIDENCE, R.I. (AP) — Richard J. Ricci Jr., 18, paid a court fine by the foot. Charged with operating his car without registration plates, Ricci said he had gone only 50 feet when police stopped him. Judge Luigi De Pasquale said the fine would be 10 cents a foot, or $5.

The earth is a mean distance of 93,004,000 miles away from the sun.

Says Sputnik Hurt America in Europe

MONTGOMERY, Ala. (AP) — Sen. Sparkman (D-Ala), who recently returned from the Far East, said yesterday that talk that the Little Rock school integration controversy hurt U.S. influence abroad had been greatly over-emphasized.

★ ★ ★

"The feeling where I visted was that those nations had their racial problems just as we do," he said.

Sputnik, he added, had a far different effect.

"You talk about something that hit us hard, well Sputnik did," Sparkman said. "That was all they were talking about."

★ ★ ★

Most of the countries in the Far East are uncommitted to the free world or Communism, he said; they want to be on the winning side; but "with Sputnik up there they are no longer sure that America is on the winning side."

To Honor Conductor

KALAMAZOO (AP) — Herman Felber, director of the Kalamazoo Symphony Orchestra for 25 years, will receive an honorary doctor of music degree from Kalamazoo College Dec. 4.

Earliest record of a postoffice in North America appears in a court order in Massachusetts in 1639. About 20 years later a postoffice was established in Virginia.

Lad Tears Up His Will After Surgery Works

DENVER (AP)—"I won't be needing this anymore," 13-year-old Jerry Mourer said yesterday as he tore up his will.

The son of a Grand Junction, Colo., widow successfully underwent a critical deep-freeze operation for aerotic stenosis, a narrowing of the valve leading from the heart to the aorta.

★ ★ ★

Although Jerry was chipper during the operation, this message was discovered scrawled in ink on paper in the back of his toy car back home:

"Dear mom:

"I want to give my guns and toys to Jimmy Hixon, and don't give them to anybody else. Mom, give my bebe gun to Rory and Ray Kipp, and give my leather jacket to Jimmy Hixon. Love, Jerry Theo Mourer."

When he walked from National Jewish Hospital, Jerry said he guessed now he'd keep his belongings himself.

Keeps Better of 2 Jobs

BATTLE CREEK (AP) — William A. Skidmore decided Monday to give up his $300-a-year city commission post to keep a $6,000 one as the State Highway Department's district manager at Kalamazoo.

Skidmore was appointed to the state job in August. The state Civil Service Commission ruled Nov. 13 he couldn't keep both.

But Words He Speaks Mean Much

Moroccan King Listener

By INTERNATIONAL NEWS

King Mohammad V—Morocco's "Democratic" sultan who flew to Washington Monday for a state visit—is a man who speaks little and prefers to listen.

But the few words he utters in soft Arabic mean much.

CHOSEN BY FRENCH

After the death of his father in 1927, the French chose him has puppet premier over his two elder brothers. He was only 18 when he ascended to the throne but Mohammed V, educated by private tutors, vowed to bring democracy to his 9,000,000 subjects.

He began doing just that. It embarrassed the French and they deposed him in 1953.

He wandered with his family for two years, from Corsica to the south of France to the Island of Madagascar. But terror, turmoil and trouble ruled Morocco and finally after two years the French asked him to come back.

ENDS PARTITION

The sloe-eyed, pro-Western Mohammed then vowed to end the French and Spanish partition of Morocco and carried his fight to Paris, then to Madrid. By 1956 Morocco won autonomy.

The Sultan is a Sherif, direct descendant of the prophet Mohammed. He traces his bloodline back to Fatima, the prophet's only child, a Baraka, possessor of the power to transmit the Islamic blessing and an Imman — commander of the faithful.

But he wants to further democracy and has scheduled general elections next year to form a constitution within his monarchy. He already has created democratic institutions, is the father of a new educational system and has brought agricultural and industrial programs to ancient Morocco.

★ ★ ★

A devotee of American movies, the King looks to the West in economic aid dealings and maintains his country can do this without forfeiting its independence.

Mohammed—now 47 and the father of five children—is in many ways westernized. He drives a sports car from the palace in Rabat to the city each morning after rising at 6.

He excels in shooting, horsemanship, riding and tennis and mingles freely with the lowly and poor.

★ ★ ★

He also bucks tradition by allowing his two daughters to go unveiled in public.

Director Trusts Girls' Discretion

No WAC 'Padding' Order

TOKYO (AP)—The director of the U. S. Women's Army Corps said today she sees no need for introducing elsewhere a suggestion advanced here that Wacs fill out their uniforms with falsies and girdles.

"We like for them to be independent in these matters," said Col. Mary Louis Milligan. "Our commanders are always interested in their women looking well. . . . They take pride in setting the pattern themselves."

★ ★

Col. Milligan, nearing the end of a Far Eastern inspection tour, also told a news conference Wacs could be trained for actual combat if necessary; Wacs catch few foreign husbands; and pretty ones do not disrupt work in male offices.

★ ★ ★

Wac Lt. Jeane Wolcott of Kent, Ohio, told her Yokama Wac detachment in October to shape up with a little padding here and there and they did.

Col. Milligan, apprised of this, noted crisply, "The women are given an allowance for buying them to present a neat form of dress."

Under questioning she acknowledged:

★ ★ ★

1 Tough Wac sergeants don't exist. "I'm very, very pleased with their ability, efficiency and ladylike manners," she said.

2. There is no need at this time to train American women as actual combat forces, "but if it comes to that I'm sure they would be ready to serve. . . . They are psychologically ready."

★ ★ ★

3. Romantic stories of Wacs marrying foreign husbands are just that. "The number of foreign bridegrooms is relatively small . . ." About 20 per cent do win American husbands in their first year in the corps.

Most important forest tree of all the magnolias is the cucumber tree. Its wood usually is sold as yellow poplar.

Texas Making Sure Reb Vet Gets Money

AUSTIN, Tex. (AP) — The Texas Legislature is taking action to make sure Confederate veteran Walter Williams, 115, keeps his $300 a month state pension.

★ ★ ★

The House unanimously passed a bill keeping his pension at that rate yesterday. Under existing law Williams' pension would be cut to $200 because of the recent death of his wife. Rep. J. E. Winfree of Houston, where Williams now lives with a daughter, said the state Confederate pension fund totals more than $900,000.

★ ★ ★

Williams is one of two surviving veterans of the Civil War.

Stack's Wife Expecting

HOLLYWOOD (AP)—Actor Robert Stack and his wife, Rosemarie, say they're expecting their second child next May. "We're very happy about it," Stack said. The Stacks have a daughter, Betzi, who will be a year old in January.

Death Notices

ALLEN NOV. 25, 1957, ALBERT, formerly of 147 Starr; age 82; dear father of Mrs. Perry Morford, Mrs. Merton Kesselring, Mrs. Joseph Pahoreski, Wesley, James and Robert Allen; dear brother of Wesley Allen. Funeral service will be held Wednesday, Nov. 27, at 2 p.m. from Farmer-Snover Funeral Home with interment in Oak Hill Cemetery. Mr. Allen will lie in state at the Farmer-Snover Funeral Home.

HERRICK, NOV. 25, 1957, EDWIN R., 2121 Allerton Rd.; age 84; beloved husband of Mrs. Minnie A. Herrick; dear father of Mrs. Myrtle Brown, Mrs. Hazel Hodges and Mrs. Hulda Hardenburgh; dear brother of Arch Herrick. Funeral service will be held Wednesday, Nov. 27, at 3:30 p.m. from the Pursley Funeral Home with Rev. Gerald Rapelli officiating. Interment in Oak Hill Cemetery. Masonic graveside service under auspices of F. & A. M. 21. Mr. Herrick will lie in state at the Pursley Funeral Home.

RICHARDSON, NOV. 25, 1957, LEWIS W., 23 Fairgrove Ave.; age 55; dear brother of Mrs. Eva Wixom. Mr. Richardson is at the DeWitt C. Davis Funeral home where funeral arrangements will be announced later.

SWINDELL, NOV. 25, 1957, E. LEE, 47 Clarence St.; age 40; beloved husband of Gladys Swindell; beloved son of Mrs. Delma Swindell; dear father of Dennis Lee and Joanne Faye Swindell and Gary L. Beseau; dear brother of Mrs. Vera Peterson, Robert Swindell, Mrs. Marie Evans and Raymond Swindell. Funeral service will be held Wednesday, Nov. 27, at 11 a.m. from the Voorhees-Siple Funeral Home with Rev. Richard Stuckmeyer officiating. Interment in White Chapel Cemetery. Mr. Swindell will lie in state at the Voorhees-Siple Funeral Home and may be seen after 8 p.m. today.

Card of Thanks 1

NELLIE MORRISON —

We wish to extend our heartfelt thanks and appreciation for the acts of kindness, messages of sympathy and beautiful floral offerings received during the loss of our wife and mother. Special thanks to Pursley Funeral Home, Dr. Milton H. Bank, VFW Post No. 2706 and the immediate neighbors. Herbert T. Morrison and Sons, Herman D. Bell and Dennis H. Morrison.

WE WISH TO EXPRESS OUR thanks to our many friends, neighbors, relatives, nurses and doctors at the St. Joseph Mercy Hospital, the Delta Alpha class, 3rd Philathea class, Rev. Hakes and Ky. Wilson, of the First Baptist Church during the recent bereavement of our dearly beloved daughter and sister. We also appreciate the kindness of th. Huntoon Funeral Home, Stanley and Vada Shaver and Family.

WE WISH TO THANK OUR friends, neighbors and relatives for their many acts of kindness, prayers, floral offerings & sympathy cards. Rev. Father O'Reilly of St. Michaels Church; Father Duffel, assistant pastor of Our Lady of the Lakes for their comforting words. Waterford Fire Department, Police Department and Oakland County Sheriff Dept. Dr. Roy Landry. Mr. Coats and other members of the Coats Funeral Home. And business men of Drayton Plains during the recent bereavement of beloved husband, father and grandfather. — Mrs. William A. Goulet & Family.

WE WISH TO THANK OUR friends and relatives for their floral offerings, cards of sympathy and help. A special thanks to the Losee family and to Rev. Tom Malone for his comforting words. Also the Huntoon Funeral Home in the recent bereavement of our beloved father. The Thomas Family and grandchildren.

In Memoriam 2

IN LOVING MEMORY OF Charles F. Tremain who passed away Nov. 25, 1950
Do not ask me if I miss him,
for there is such a vacant place.
Often I think I hear his footsteps,
or I see his smiling face.
For he left me brokenhearted.
Friends may think the wound is healed,
but they so little know the sorrow, that is in my heart concealed
Sadly missed by wife, Tillie Tremain.

IN LOVING MEMORY TO RICKIE, Vickie & Mark Johnson.
Rickie we miss you darling with your loving ways.
Vickie dear, your red curls and smiles are gone but never forgotten.
Mark, you were our darling baby, so sweet and lovable, but we will see you in heaven.
Sadly missed by Stevie, Donnie, Mother, Daddy, Grandma and Grandpa Adimaro.

IN LOVING MEMORY OF Alfred D. Smith, who passed away November 25, 1953.
A wonderful husband, man and aid.
One who was better God never made.
A wonderful worker, so loyal and true.
One in a million that husband was you
Just in your judgment always upright
Honest, liberal, ever upright;
Loved by your friends and all you knew
A wonderful husband, that husband was you
Sadly missed by his wife, Ida A. Smith.

IN LOVING MEMORY OF VICKI, Ricky & Mark Johnson, who passed away Nov. 26th, 1955.
Two years have passed since that sad day,
When three we loved were called away
God took them home,
It was His will
But within our heart,
They liveth still
Sadly missed by Mama, Daddy, Grandpa & Grandma Johnson, Aunts and Uncles.

Funeral Directors 4

Donelson-Johns
FUNERAL HOME
"Designe for Funerals"
AIR AMBULANCE. GROUND
Pursley Funeral Home FE 4-1211

SPARKS-GRIFFIN CHAPEL
Thoughtful Service FE 2-5841

COATS FUNERAL HOME
Complete Facilities OR 3-7757
Drayton Plains — Waterford Twp

Voorhees-Siple
FUNERAL HOME
Ambulance Service—Plane or Motor
FE 2-8378

Cemetery Lots 5

4 GRAVE LOT, OAKLAND HILLS Memorial Gardens, choice of garden. 12 Mile & Novi Rd., Lincoln 4-1639

WHITE CHAPEL — TWO GRAVE lots $175 Six for $300. LI 2-2167 or LI 1-7150

BOX REPLIES

At 10 a.m. today there were replies at the Press office in the following boxes:

3, 4, 9, 11, 12, 14, 16, 23, 26, 27, 28, 29, 38, 40, 58, 59, 63, 69, 75, 76, 77, 82, 92.

Help Wanted Male 6

A Man Needed

Mechanically inclined for steady employment in sales and service work. Must be in good health, neat appearance. Car helpful. Good earning opportunity. Apply Pontiac Press Box 27.

BODY MAN WANTED. VILLAGE Motors, Auburn Heights.

CAR POLISHER EXPERIENCED only. REpublic 2-7141

CAR WASHERS WANTED, APPLY 146 W. Huron.

CAR WASHERS 92 BALDWIN Ave. Apply in person.

EXPERIENCED MEN'S CLOTHING salesman. Apply Malloy's, 5 N. Saginaw St., Pontiac.

EXPERIENCED FURNITURE UPholsterer wanted. Some sewing. Write Pontiac Press 90.

EXP. BUTCHER
Apply 608 W. Huron

EXPERIENCED SINGLE MAN ON farm by month. Carl Dobat, 2460 Dutton Rd., Rochester.

MIDDLEAGED SINGLE MAN wanted for general farm work. MU 9-1360

Part Time Opportunity

2 MEN TO CHECK ROUTES WITH CARRIERS AND CALL ON NON - SUBSCRIBERS. HOURS ARE APPROXIMATELY 2:30 TO 5:30 P.M. APPLY IN PERSON TO FRED THOMPSON.

Circulation Department
PONTIAC PRESS

FOR CASH IN A HURRY, sell things through Classified Ads.

The Pontiac Press FOR WANT ADS DIAL FE 2-8181

From 8 a.m. to 5 p.m.

All errors should be reported immediately. The Press assumes no responsibility for errors other than to cancel the charges for that portion of the first insertion of the advertisement which has been rendered valueless through the error. When cancellations are made be sure to get your "kill number." No adjustments will be given without it.

Closing time for advertisements containing type sizes larger than regular agate type is 12 o'clock noon the day previous to publication.

Transient Want Ads may be cancelled up to 9:30 a.m. the day of publication after the first insertion.

CASH WANT AD RATES

Lines	1-Day	3-Days	6-Days
2	$1.80	$1.86	$2.76
3	1.80	2.70	3.96
4	1.80	3.48	5.04
5	2.25	4.05	6.00
6	2.70	4.86	7.20
7	3.15	5.67	8.40
8	3.60	6.48	9.60
9	4.05	7.29	10.80

Help Wanted Male 6

PRESSER FOR LADIES' AND men's woolen garments. Must be exp. Apply Famous Cleaners, 48091 Van Dyke, Utica.

MAN OVER 30 FOR DRY CLEANing route. Apply 6480 Elizabeth Lake Rd.

Structural Fitters

MUST BE EXPERIENCED

GROUP HOSPITALIZATION

PAID HOLIDAYS

VACATION PAY

APPLY

PARAGON Construction Co.

44000 Grand River Novi, Mich.

PAINT DEPARTMENT FOREMAN Experienced in Synthetic Enamel spray painting. Apply to Box 26, Pontiac Press.

POSITION WITH A FUTURE for man willing to learn service and repairing. Calculating machines. Prefer ages 21-26. Call Tuesday 9 to 4 for appointment. FE 4-9662.

SALES, SERVICE, DELIVERY route. $101.10 average to start. Qualifications: College or high school education, good car, own or buying home. FE 2-2318, between 7 & 8 p.m. My men know about this ad.

SEARS ROEBUCK AND COMPANY needs salesmen for field representatives in Pontiac and surrounding area. The following qualifications are required:
1. Age between 21 to 50 years.
2. Must enjoy meeting and talking to people.
In return we offer:
1. Better than average income.
2. Rapid advancement on proof of ability.
3. Security.
4. All of Sears benefits as you qualify for them.
Call for interview 10 a.m. to 2 p.m. Tuesday, Wednesday, Thursday, November 26, 27, 28. Mr. Kelly, Waldron Hotel. FEderal 5-6168, Pontiac, Michigan.

WTD. METAL BUMPER, 1ST class. MI 4-4016.

WANTED NIGHT CLERK, MIDdle aged, by local hotel. Past hotel exp. desirable but not required. Some clerical exp. essential. Write Pontiac Press, Box 85, giving age, job exp., and present status.

WANTED — EXPERIENCED bumper, apply in person, Wilson-Pontiac Cadillac, 3502 N. Woodward, Royal Oak.

WOULD YOU LIKE TO OWN A business making $100 per wk. & up, no investment, we train and finance. Fuller Brush Co., has route open in Milford area. To qualify, must have good health & car. Married & over 21. FE 2-2318.

Help Wanted Female 7

ASSISTANT OFFICE
Permanent 5 day wk. including 2 nights. Experience preferred. Myer's Jewelry Shop, Tel-Huron Shopping Center.

AT ONCE
AMBITIOUS WOMAN — to sell real Estate. Must own good car and be able financially to carry your self while training. We will train you and assure you of excellent earnings. Call Mr. Brown for appointment.
L. H. BROWN, Realtor
1362 W. Huron Ph. FE 2-4810

ALTERATION LADY
Exp. on women's apparel, to work evenings 6-9 and part-time days.
Bloomfield Fashion Shop

AMBITIOUS SALESLADY UNIQUE selling program. Those who qualify are trained. Do not answer this ad unless you want to earn $75 and up weekly. Car necessary. No canvassing, no deliveries. Call FE 5-6356, 11 a.m. to 1 p.m.

CLEAN, HONEST WOMAN, OVER 40, who likes children, to babysit and do light housework in exchange for good home and wages. FE 4-3946.

CURB GIRLS, APPLY A & W Root Beer, 676 W. Huron.

DISHWASHER, MUST DEFINITELY be a fast energetic worker. Must be exp. Monahan's Beef Buffett, 675 E. Maple, Birmingham. (Next to Krogers).

EXCEPTIONALLY GOOD EARNING selling Avon Cosmetics, beautiful new Christmas Gift sets. Phone today FE 4-4508 or write Drayton Plains, P. O. Box 536.

EARN, LEARN & HAVE FUN. $35 to $50 a wk. 3 or 4 nights a wk. For information call Nancy Monroe FE 4-8532.

GENERAL HOUSEWORK AND cooking, 5 days, 10 a.m. to 6 p.m., or 11 a.m. to 7 p.m. Average 1 small dinner party per month. New home and furnishings, Birmingham area. Colored girl with own transportation preferred. Interested only in dependable, courteous help in return for considerate friendly working conditions. $35 to $40 per week. Depending on qualifications and performance. Include your telephone number and references in first reply. Box 71, Pontiac Press.

GENERAL HOUSEWORK & IRONings vic. Telegraph & 13 Mile Rd., furn. own transportation. MI 4-2191.

GIRL OR WOMAN CARE OF 2 small children, to live in, more for home than wages. Call OR 3-2771, after 5.

GUY CARL IS NOW ACCEPTING a limited amount of student beauticians in his newest school. For further information write or call Guy Carl, 7-Gran Beauty College, 26584 Grand River (between 7 and 8-Mile Rd.), KEnwood 7-0620.

HELP! HELP!
ARTHURS IS INTERVIEWING WOMEN FOR FULL AND PART TIME HOLIDAY SELLING AND CASHIERING POSITIONS. EXPERIENCE IS PREFERRED, BUT NOT ESSENTIAL. DON'T MISS THIS CHANCE TO GAIN VALUABLE BUSINESS EXPERIENCE AND EARN EXTRA CHRISTMAS MONEY.
ARTHURS
48 N. SAGINAW

HOUSEKEEPER TO TAKE COMplete charge, 5 days, $25. MI 6-2938.

HOUSEWIFE, TURN 1 HOURS A day into cash. Pleasant, dignified work with hours to suit your convenience with Radelle. Call OR 3-2706.

MAID, GENERAL, 2 CHILDREN, 2 & 3 yrs. old. Live in 5½ days. $25. Write Pontiac Press, Box 86.

Help Wanted Female 7

MIDDLEAGED WOMAN TO HELP care for invalid & housework. Live in. FE 2-5263.

MAID
Experienced, for general housework, good pay, 5 days, live in. Family of 3. Neat appearance and pleasant personality essential. Give age and references. Write Box 29, Pontiac Press.

OPERATOR
Experienced, good working hours. Pardee Beauty Shop, 2411 Voorheis Rd.

PLEASANT POSITION, 3 TO 6 p.m. daily & Saturday. Elementary music knowledge helpful. Phone OR 3-2238, between 10 a.m. & 1 p.m.

RECEPTIONIST IN DOCTOR'S OFfice. Apply Ledwig Clinic, 921 South Rochester Road, Rochester Michigan.

SECRETARY WANTED, MUST BE good on shorthand & dictation & able to type. No others need apply. Excellent salary & working conditions. Call MU 4-3735 for appointment.

EXP. WAITRESS, KITCHEN. Apply in person, 857 W. Huron.

SHIRT PRESSING OPERATOR. Birmingham Cleaners, 1253 S. Woodward, MI 4-4620.

TYPIST — MUST BE FAST AND accurate. Some filing and general office work. Age 21 to 28, 5 day week. Fringe benefits. Permanent position. Do not call after 4 p.m. MI 4-8508. Miss Eldridge.

WAITRESS, MUST DEFINITELY be fast, energetic, neat. Apply 676 E. Maple, Birmingham. (Next to Krogers).

WOMAN: 40 TO 50 YEARS OLD to live in, 3 boys; 18 months, 4 & 7 years. References, 6 to 8 p.m. FE 2-3275.

WOMAN TO CARE FOR 3 SMALL children. More for home than wages. FE 5-2527.

WOMEN $5 HOUR
Easy, pleasant stimulating work, we can show you how to earn $80 week for just 2 hours work each evening. Personal interview will be arranged at your convenience, call FE 4-8567.

WOMAN FOR CHILD CARE AND light housework, more for home than wages. FE 2-1903.

WTD EXPERIENCED WAITRESS. Apply in person only. Chili Bowl, 223 Oakland.

WTD HOUSEKEEPER
Apply 349 Judson

Help Wanted 8

CHANCE TO MAKE GOOD MONEY
Wanted Salesmen At once. Men or Women.
P. W. DINNAN
68 W. Huron FE 4-2577

ALL MEN OR WOMEN DESIROUS of making $2 to $5 per hour, full or part time see Mr. Smith 150 N. Perry, 8 to 12 p.m.

APPLICATIONS NOW BEING ACcepted for Howard Johnson. Location, Telegraph at 13 Mile Rd. Effective on Monday, November 23.

HOSTESSES

CASHIERS

WAITRESSES

KITCHEN HELP

FULL - TIME OR PART - TIME sales. Good earnings. FE 8-0671.

REAL ESTATE SALESMEN FOR new west side branch. Experience preferred or will train. Call OR 3-1349.

Help Wanted 8

REAL ESTATE SALESMEN OR saleswomen in new home project. In Pontiac Waterford and Utica area. Exp. preferred. Rose Hill Realty Co. KEnwood 2-9080.

REAL ESTATE SALES PEOPLE. Experienced preferred, will train, have large list of prospects for new homes. Phone, OL 1-0002. P. T. Smith Jr. for appointment.
SMITH - CRAWFORD
Builders of E-Z Built Homes

Employment Agenceis 8A

RECPT'

Attractive girl who can type 50 WPM is neat and likes public contact. 5 day week. $300 to start. Midwest Employment, 406 Pontiac State Bank Bldg. FE 5-9227.

EVELYN EDWARDS

VOCATIONAL COUNSELING SERVICE

TIME IS MONEY
ARE YOU WASTING YOURS!

LEND AN EAR $225
and a Dollar to the people who patronize a busy Loan Office, where you'll be CLERK-TYPIST. Type 45 - 50 w.p.m.

P.B.X. POLLY $250
Can you operate a switchboard? If you can, then you are qualified to be a RECEPTIONIST at a nearby hospital. Light typing.

CALL FOR DR.'S GIRL $250
A girl who is an expert typist and would like to keep things running smoothly as RECEPTIONIST, is just what the Doctor orders.

CHARM'S THE THING $280
that will help some young lady get this STENOGRAPHERS job at a local manufacturing company that is swarming with young career men. Type 50 w.p.m. — Shorthand 75.

LADY WITH BRAINS $290
We have a position open for a girl who really knows what it is all about. It's an EXECUTIVE-SECRETARY post, and only qualified women should apply. Expert Typing & Shorthand.

EVELYN EDWARDS
IN ROYAL OAK IT'S
305 Main Professional Bldg.
LINCOLN 8-4400

IN PONTIAC IT'S
602 Community Bank Bldg.
FEDERAL 4-0584

Instructions 9

FINISH HIGH SCHOOL, NO CLASses, study at home, spare time. Diploma awarded. Write for free catalog. Wayne School, Box 7, Pontiac Press.

LEARN TO DRIVE THE SANEWAY AT "SAFEWAY" DRIVER TRAINING SCHOOL.
Bus. FE 2-2253 Res. FE 8-1645

MEN-SPECIALIZE!
Go after big money—learn a SERVICE TRADE in a few short hours weekly. Air conditioning, heating and refrigeration, drafting, design, blueprint, reading, diesel, carburetor—ignition, welding (arc, gas, Heliarc). Body fender. No interference with present occupation. For FREE information write Utilities Eng., Inst. Box 8, Pontiac Press.

Work Wanted Male 10

18 YR. OLD YOUNG MAN WANTS work, preferably carry-out. FE 5-0774.

A-1 CARPENTER WORK NEW — repair. FE 4-4210.

ANY KIND OF WORK WANTED, fo. man 40. FE 8-6184.

AVAILABLE NOW! CARPENTER & cabinet work. New & repair. D. B. Murdock, FE 2-7861.

BOOKKEEPER DESIRES TO HANdle books for small firms in spare time. OR 3-6280.

CARPENTER, 25 YEARS EXP. needs work. FE 5-8325.

CABINET MAKER AND CARPENter. Kitchens a specialty. FE 4-5000.

MAN, 32, FATHER, DESPERATELY in need of work. FE 5-1602.

CARPENTRY, NEW AND REpair, guaranteed work. OR 3-8748.

JEWELRY OR CLOTHING SALESman in the Pontiac area. Part time evenings and all day Saturday. Steady family man. Call FE 4-1114.

PART TIME OFFICE WORK. Experienced, dependable man. Box 14, Pontiac Press.

STUDENT 24 - DESIRES EVEning employment for educational purposes. FE 4-6997.

YOUNG MAN DESIRES ANY KIND of work. Will live in. FE 2-2774. 33 Hibbard St.

Work Wanted Female 11

1 DAY SERVICE, IRONINGS. Pick-up & deliver. EMpire 3-0059.

2 WOMEN WANT WALL WASHing and house cleaning. FE 3-7561.

A-1 IRONINGS, $3.00 BU. ONE day service. Ref. FE 5-1471.

A-1 WASHING, IRONING AND mending. $2.50 and $5. Work guaranteed. Pick up and deliver. FE 2-1823.

A-1 IRONINGS
FE 5-9925

ALL TYPE DAY OR WEEK worker. Male or female, $7 plus transportation. Call FE 4-3841.

BABYSITTING & LIGHT HOUSEwork, 5 days. Reference. FE 4-0219.

BABYSITTING EVES., REF. AFT. 4 or all day Sat. & Sun. FE 2-6564.

BABY SITTING IN MY HOME. Day or night. FE 2-1730.

COLORED GIRL DESIRES GENeral housework. Exc. references. 33 Hibbard St. FE 2-2774.

DAYS OR LIVE IN.
Box 18.

EXPERIENCED GIRL WOULD like typing in her home. FEderal 2-6466.

FOR REGISTERED UNDERgraduate and practical nurses FE 2-5492. Auburn Ave. Nurses Exchange.

GIRL WANTS HOUSEWORK OR babysitting. Weekends. OR 3-8836.

HAVING A BABY? VACATIONing? Capable mature exp. woman will care for your children in your home. EM 3-3580.

IRONINGS WTD. WATERFORD VIcinity. Orion to 3-3702.

IRONINGS WTD,
FE 4-0695

LIGHT HOUSEWORK AND IRONing desired. FE 4-2812.

MIDDLEAGED BABYSITTER FOR evenings & week ends. FE 5-4897.

MIDDLEAGED WOMAN WANTS housework & babysitting. FE 5-7875.

MATURE LADY WANTS BABY sitting, cooking, ironing, home nights. FE 2-6263.

MIMEOGRAPHING, TYPING SECretarial service. EM 3-2842.

PRACTICAL NURSE. CAN LIVE in, Lincoln 8-4194.

WASHING & IRONINGS. CALL FE 5-9724.

WORK WANTED 6 DAYS A week. Will do anything. 162 Elmo. FE 5-8958.

Work Wanted Female 11

PIANISTS WISHES JOB AS AC companists for School of Dance, Music or Solists. FE 5-2360 after 5 p.m. or week ends.

Building Service 12

A-1 CUSTOM CARPENTERS. Rough-in, finish. Remodel. FHA terms. Gordon Flattley, EM 3-0482.

A-1 CARPENTRY, REAS. FREE estimates. OL 1-3461.

A-1 CARPENTER CREW AVAILable. Roughing & finish. Also alterations. Free est. FE 5-3608. MA 4-2253.

A-1 LAYING, SANDING & FIN. Guaranteed work. FE 3-7647. Pontiac Hardwood Floor Service.

AAA Floor Sanding
Floor Laying — Finishing
C. BUD BILLS FE 8-2050

A & B TRENCHING
Footings, Water Line, Field Tile. FE 5-9961.

BULLDOZING, TRENCHING, SEPtic installation and repairs. JIM EM 3-0881.

BASEMENTS DUG UNDER houses. Also water proofing. FE 8-6642.

BRICK, BLOCK AND CEMENT work. Also chimneys. No job too large. Residential and commercial. Guaranteed work. Ph. MY 3-1128.

BLOCK, BRICK CEMENT WORK and fireplaces. MA 5-0378.

BULLDOZING
FE 5-2853

CARL L. BILLS SR. AND SON. Floors laid, sanded and finished. FE 2-5789, FE 2-2639.

CUSTOM PLUMBING
INSTALLATIONS REPAIRS
FITZGERALD & SON
FREE ESTIMATES FE 2-8065

GENERAL BUILDING REPAIR, brickwork, cement, plastering. FE 4-2290.

CEMENT & BLOCK
WORK. FE 5-0782

CEMENT IS OUR SPECIALTY. Floors, basements. EM 3-4879.

D & M BUILDING
SERVICE
Residential and Commercial Contractors.
Modernization Experts.
Get our bid to
FE 2-7004 Eves., OR 3-2276

DRY WALL TAPING. GUARANteed work. Free estimates. OR 3-5933.

ELECTRICAL WIRING LICENSED. Ed Murray, FE 2-8657.

FREE ESTIMATE ON WIRING for water heaters, ranges & dryers. FE 5-8431. R. B. Munro Electric Co., 1060 W. Huron.

HOUSEMOVING — FULLY equipped. FE 4-8450, L. A. Young.

HOME REPA

Building Supplies 12A

ALUM. COMB. DRS. & WINDOWS For an honest deal on a top quality product, call MY 3-7482

FIREBRICK USED 10 CENTS EA. Reg. brick 3 cents ea. 31245 W 8 Mile.

SHEETROCK, TAPED & FINished, ready for paint. All work guaranteed. Free estimates. FE 4-6191.

Busines Services 13

A-1 ACE TREE SERVICE. Removal and trimming. Get our bid. FE 2-7188.

ALL MAKES OF FOUNTAIN PENS repaired by factory trained man at our store. General Printing & Office Supply Co., 27 W. Lawrence St. Phone FE 3-0139.

ACCOUNTANTS

Bookkeeping Service FE 2-0951

AAA OIL BURNER SERVICE SERVICE ALL MAKES

PETE'S FE 5-3759

APPLIANCE SERVICE

We service all makes of wringer and automatic washers, 30 yrs. in Pontiac.

ROY'S 96 Oakland FE 2-4021

BASEMENTS AND FOOTINGS. House raising and remodelling. Also chimney work. OR 3-4983.

BLOOMFIELD WALL CLEANERS. Walls and windows. Reasonable. Free est. No obligation. FE 2-1631

BOOKKEEPING—TAX PROBLEMS Let real technicians handle them for you. Accounting complete — or monthly balance and statements—taxes processed from social security to income tax. Call EM 3-3757.

BRICK BLOCK STONE SPECIALIZE IN REPAIR WORK. FE 4-6862

GENE'S HEATING SERVICE Furnaces cleaned, sold, repaired. 3316 Crooks Rd., Rochester. FE 5-3908.

ELECTRIC MOTOR SERVICE Repairing & rewinding. 218 E. Pike St., FE 4-3981.

FURNACES CLEANED & SERVICED. C. L. Nelson. FE 5-1788.

GEORGES REFRIGERATION AND APPLIANCE SERVICE Member of Pontiac Oakland County Refrigeration Assn. Ph. FE 5-4831. George Frayer proprietor.

MILLS & SONS WALL WASHING SERVICE 3788 Sunset. Orchard Lk. Ph. Bus OR 3-9649. Res. FE 4-0311.

PLASTERING—NEW OR REPAIR. Work guaranteed. FE 5-0394.

SAWS MACHINE FILED Manley Leach 10 Bagley St.

SEPTIC TANKS CLEANED. 30 yrs. exp. FE 4-7561

Dressmaking, Tailoring 16

DRESSMAKING, TAILORING, ALterations. Drapes & formals done in my home. Call FE 8-8435.

Insurance Agencies 17A

A Rating of Represented Co's INSURANCE — ALL KINDS Austin-Norvell Agency FE 2-9221 After 6 FE 4-8212 70 W. Lawrence Corner Cass

INSURANCE OF ALL KINDS INSURED BY PHONE Nicholie & Harger Co. 33 W. Huron FE 5-8183

Laundry Service 18

FOR FAMILY LAUNDRY SERVice phone Pontiac Laundry, FE 2-8161.

LACE CURTAINS PLAIN OR RUFfled, beautifully finished. Pontiac Laundry, Phone FE 2-8101.

Landscaping 18A

BEAUTIFUL SUGAR MAPLE, white birch, Black Hills, blue spruce and other ornamental trees at reasonable prices. Fireplace wood. Back filling grading, sodding and tractor work. FE 4-1196

CUSTOM BULLDOZING YARD & driveway grading. Back filling. EM 3-3023.

LANDSCAPE YOUR HOME with shrubbery from WHITE'S NURSERY FE 5-4711

EXPERT TREE TRIMMING AND removal. Ph. FE 5-6593 or OR 3-2000

FRANK'S TREE SERVICE, TRIMming, removing, seeding, cabling, transplanting surgery. Free estimates. Reasonable rates. Insured. Walled Lake, MA 4-2903.

NEW LAWNS BUILT, FINISH grading, back fill, top soil. FE 2-0603.

Moving & Trucking 19

A-1 MOVING — HAULING EXCELLENT SERVICE Reasonable FE 2-2909 FE 5-3458

AA-1 Reduced Rates Smith Moving Large Van or Pick-up. FE 4-4864

10A — UNWANTED ARTICLES REmoved free of charge. FE 8-8798

Gregg Delivery Service FE 5-9179

HAULING & RUBBISH NAME your price. Anytime. FE 8-0095

O'DELL CARTAGE Local and long distance moving Phone FE 5-6806

MAN WITH ¾ TON PICKUP wants work. Call any time FE 4-8421.

TRUCK WITH SEMI-TRAILER will haul anything anywhere Christmas trees a specialty. Also dump truck. MA 5-0682.

UNWANTED ARTICLES PICKED up free of charge. FE 5-4638.

Trucks to Rent TRUCKS, TRACTORS AND EQUIPMENT ½ ton pickups 1½ ton stakes Dump trucks Semi-trailers Pontiac Farm and Industrial Tractor Co. 825 S. WOODWARD Open daily Including Sunday FE 4-0461 FE 4-1442

LIGHT & HEAVY TRUCKING Rubbish, Field dirt, top soil, sand & gravel. FE 2-0603

Painting & Decorating 20

A-1 PAINTING INTERIOR & EXterior, 10 per cent disc. for cash. Guaranteed Free est. FE 4-9205.

A-1 PAINTING AND PAPERING. Mason Thompson. FE 4-8364

LADY INTERIOR DECORATOR. Papering & painting FE 8-0343.

PAINTING—PAPERHANGING WALLS CLEANED TUPPER OR 3-7061

PAINTING, UNION CREW. LIcensed & Insured. Brush & spray. Mayfair 6-2647.

PAPERHANGING — PAINTING. Plaster repairing. FE 8-8513.

PAINTING AND DECORATING K. E. Willhite FE 5-9580

PAINTING AVAILABLE NOW. FE 2-2116

PAINTING AND PAPERHANGING. FE 5-9937

Television Service 22

DAY OR NIGHT TV SERVICE. FE 5-1296 or FE 5-8390 M. P. STRAKA

Rayal Electronics Co. Antenna and TV Service. Eves. call FE 5-3526 or FE 5-9457.

Typewriter Service 22A

TYPEWRITERS AND ADDING MACHINE REPAIRING. Expert work. General Printing and Office Supply Co., 27 W. Lawrence.

Upholstering 23

EAKLE'S CUSTOM UPHOLSTERing, 8174 Cooley Lake Rd. EM 3-2841. Free estimates.

THOMAS UPHOLSTERING S. TELEGRAPH FE 5-8888

SLIPCOVERS, DRAPES & BEDspreads. Your material. FE 5-5797.

Lost & Found 24

BLACK LABRADOR RETRIEVER. Green collar. Vicinity of Lake Angelus. Reward leading to recovery. FEderal 2-7046.

LOST

Lady's Hamilton yellow gold wrist watch, Saturday evening. Name and date received engraved on the back. Sentimental value. Reward. Phone FE 4-0859.

LOST

$25 reward for tiger cat with white tipped tail. FE 2-7283.

Lost & Found 24

LOST: LIGHT GRAY SCHNAUZER. 4 year old male Wearing orange collar. Vicinity of Bloomfield Hills Reward. Call Midwest 4-3416.

LOST: BROWN BUXOM WALLET. Vicinity of Huron Theatre. Papers valuable please return or notify FE 8-9700 or FE 3-9930. Reward.

LOST: BOXER PUP 2 MONTHS old. Vicinity State Street. Please call FEderal 8-1180.

LOST: WHITE AND LEMON COLor female Walker fox hound, REWARD. LI 4-0397.

LOST IN VICINITY OF WALTERS Lake. Sun 8 wk old puppy, black with brown & white spots. Cocker & terrier Call MA 5-0061.

LOST YOUR PET? WANT TO give one a home? FE 5-0290. Michigan Animal Rescue League.

STOLEN: RED SCHWINN BICYcle, from front of Montcalm bowling alle Sunday afternoon. Anyone knowing the whereabouts call FEdera. 4-7193.

Hobbies & Supplies 24A

PAINT BY NUMBER SETS, NEW series, $1.69 up. Quality oak frames, all sizes 9x12 $1.30. Artist supplies. Sherwin-Williams. 71 West Huron

PAINT THE NUMBER PICTURES. Scrabble games Backenstose Book Store, 15 E Lawrence St.

Notices & Personals 25

AEROTRED KNAPP SHOES Fred Herman 2070 Airport Rd OR 3-1592

ANY GIRL OR WOMAN NEEDing a friendly adviser, contact Mrs. R. Langley. Phone FE 3-5122 Confidential. The Salvation Army

AAA PRIVATE DETECTIVES Don't worry, know the facts Private consultation. FE 5-5201

BE YOUR MOST ATTRACTIVE self, not only for the holidays but forever! Have unwanted hair removed permanently. Call evenings, OR 3-2885.

COLD WAVE SPECIAL, $8 COMplete Mon., Tues. & Wed. Shampoo & wave $1.50. Dorothy's, FE 2-1244.

DAINTY MAID SUPPLIES — 739 Menominee Mrs. Wallace, FE 5-7805.

NOTICE. ONLY MUSIC LOVERS will be admitted to Scribb's on Thursday night November 28.

ON AND AFTER THIS DATE 11-26, I will not be responsible for any debts contracted by any other than myself. Harold McNerney 533 E. Columbia St. Pontiac, Mich.

TIP TOP RANCH OLD FASHION hayrides, moonlight rides, winter activities $500 M59 MU 4-0525.

USED JUKE BOX RECORDS, 45s & 78s, 25c each. Open every Sat. 210 E. Pike St.

Wtd. Children to Board 26

A-1 LICENSED HOME EXPERIenced mother's care. OR 3-1034.

A GOOD LICENSED BOARDING home by day or week FE 4-6248.

CHILDREN CARE DAY ONLY. LIcensed home. OR 3-8369.

CHILDREN WTD. FIRE ALARM throughout home. MYrtle 2-6553.

EXC. DAY CARE — 1 CHILD. Licensed home. FE 5-9575.

GOOD LICENSED HOME FE 7-0491

Wtd. Household Goods 27

FURNITURE NEEDED Entire home or odd lots. Get the top dollar. Will buy outright or sell it for you. B & B Community Sale. Phone OR 3-2717.

WANTED TO BUY — ALL TYPES of furniture. Ph. FE 2-5523.

WTD. ANTIQUE DISHES, OLD lamps & furniture. MY 2-1821.

WANTED: GOOD CONSOLE RAdio-phonograph with AM & FM radio. Preferably blond. Will give $40. Must be in good condition. OR 3-3593 after 6 p.m.

Wtd. Miscellaneous 28

COLEMAN (DAIRY BARN) GAS STOVE. CALL OR 3-3496.

WANTED: GOOD USED NO. 1 OR 1½ trap. Call after 7, OA 8-3641.

WANTED: OIL FIRED TAR KETtle on wheels Must be in good condition. FE 4-8425.

Money Wanted 28A

WTD. TO BORROW $1500 ON EQUIty in home Box 119, Pontiac Press.

WANTED: $3 000 AT 6 PER CENT interest and bonus. MArket 4-1426.

Wanted to Rent 29

3 QUIET RESERVED YOUNG men would like to rent furnished home or apartment near Northeast Birmingham. Call FE 2-3987 after 5 p.m

FURN. APT. OR HOUSE. FOR couple with 2 babies. $60 or $65 a month. 295 W. Princeton.

LARGE KITCHEN, BEDROOM, bath; private ent. City. Cat allowed. Utilities. Call FE 4-4332.

ROOM OR 2-ROOM APT. WTD. on Sashabaw or nearby for a single girl working as a doctor's receptionist. OR 3-5766 between 9 a.m. & 6 p.m.

Share Living Quarters 30

ELDERLY LADY WILL SHARE home with middleaged lady. Prefer pensioner. FE 2-0806 or OR 3-4269.

Wtd. Contracts, Mtgs. 32

MORTGAGES ON GOOD PROPERTIES ½ acre or more with 100 ft. frontage. B. D. CHARLES, 1717 S. Telegraph Farm Loan Correspondent Equitable Society FE 4-0521 Eves. FE 5-8891

OVER $1,000,000 Available to purchase land contracts Immediate action! Call Realtor Partridge 1050 W. Huron St. FE 4-3581

LAND CONTRACTS BOUGHT AND sold. If you have a contract for sale call or see Mr. Archer PONTIAC REALTY 737 Baldwin FE 5-8275

WISH TO OBTAIN A FEW LAND contracts. Residential, vacant & acreage Contact G. L. Van Vleet Broker, OA 8-1160 or OA 8-2467.

CASH FOR LAND CONTRACTS. H. J. VanWelt, 4540 Dixie Hwy. OR 3-1355

CASH Buyers waiting for seasoned or new land contracts and equities. Reasonable discounts. Let an experienced contract man consult with you. ARRO REALTY CALL FE 4-3844 or FE 5-1284 and ask for Ted McCullough, Realtor 5143 Cass-Elizabeth Rd. Open Evenings and Sundays

NEEDED $12,000 TO BUY $15,000 contract. Large 4 bdrms. Bi-Level Lakefront home. Repayment at 6 per cent. EM 3-2307.

CASH IN A FLASH For land contracts see Augie Johnson in person. 20 years seivice to satisfied friends and clientele A. Johnson REALTOR 1704 S Telegraph Rd. FE 4-2533

IMMEDIATE ACTION On any good land contract, new or seasoned Your cash upon satisfactory inspection of property and title. Ask Ken Templeton. K. L. Templeton, Realtor 2339 Orchard Lake Rd FE 4-4 03 After 6 FE 2-9502

QUICK CASH For your land contract. You'll like our service Ask for Jim Dinkel or Jerry Anderson. WHITE BROS. REALTORS OR 3-1295 5660 Dixie Hwy. Open Eves. 'til 9; Sun 10 to 8

HAVE A CLIENT WITH CASH for 2 or 3 bedroom bungalow near downtown area or bus line. Call FEderal 4-2544.

Wanted Real Estate 32A

MORTGAGES LISTINGS WANTED BUYERS WAITING LET US SHOW YOU HOW TO GET CASH FOR YOUR PROPERTY WE BUY SMALL EQUITIES Leslie R. Middleton BROKER FE 5-7721

TRADES Call us regarding trading your property. We are specialists in trading. Trades are made to satisfy all concerned. Don't feel obligated. Call us for further information. WE TRADE BUY & SELL DORRIS & SON REALTORS 52 W. Huron St FE 4-1557

5 ROOM HOME FREE NOW YOU KNOW THAT WE ARE LYING ABOUT THIS — But we can give you FREE information in trying to dispose of your property to your best advantage. Just a phone call will bring one of our trained Sales Personel out to talk over your Real Estate Problems. Call FE 4-6492 or FE 4-4813. Clark Real Estate. Open evenings and Sundays.

LANDLORDS We need several good homes for our lists of tenants. JERRY E. ADAMS CO. FE 4-4561

CASH Young man just out of service wants best house obtainable from private party, not over $3,500. Must be livable. FE 4-6203.

BUY OR SELL LISTINGS NEEDED FOR BUYERS that are waiting We will show you how to get cash for houses up to $8,000. Also specializing in Business Opportunities, Farms, and Land Contracts 5 full time salesmen to serve you. Call and give us a try. Open equities. R. D. RILEY, Broker 509 Elizabeth Lake Rd FE 4-1157 FE 4-4821

WE DO WHAT WE SAY Put a PROPER PRICE on your home . . . that's the way to sell it quickly. Ask TOO MUCH and you frighten people away! Ask TOO LITTLE, and before you know it, it's been grabbed up by someone who resells it for a big profit. There's no SUBSTITUTE for EXPERIENCE in selling real estate . . . and WE HAVE THE EXPERIENCE! WE HAVE SOLD YOUR NEIGHBOR'S HOUSE AND WE'LL SELL YOURS. Edw. M. Stout, Realtor 77 N. Saginaw St Ph. FE 5-8165 Open Eves. 'Til 8:30 P.M.

WILL BUY OR LIST YOUR LAKE property Purchasers waiting. R. McKINNEY Office 880 Commerce Rd. Ph. PONTIAC EM 3-3311 UN 1-5798

WE HAVE QUALIFIED BUYERS waiting for commercial properties, Farms & Acreage A phone call will give you immediate action. ROY KNAUF 261½ W. Huron St. FE 2-7421

Rent Apts. Furnished 33

1-2 BEDRM. PART FURN. LAKEfront Apts. 8615 Pontiac Lk. Rd.

1 BEDROOM DELUXE GROUND floor Private entrance. Shower. Full size cupboards. Auto. gas heat. Very nice for bachelors, newly married couples or young ladies. Also 1 garage house. Will accept 1 child. FE 5-2706.

1 LARGE STUDIO APT., GROUND floor. Pvt entr. FE 4-1319

1 BEDROOM 4 ROOMS NEAR post office. Quiet, adults. FE 4-8768.

RM KITCHENETTE AND BATH. For 2 employed girls or couple. Adults only. 990 N. Paddock. Alberta Apts.

1ST FLOOR 3 ROOMS AND BATH. Clean, pvt. By Miracle Mile, on Square Lake. FE 8-1370.

1 RM. PVT. ENT., WASHING. 1 girl. $9. FE 2-0663.

1½ ROOMS, UTILITIES FURN $12.50 a week. 249 Orchard Lk

2 CLEAN RMS. PVT. BATH AND ent. Auto. heat. Near bus line. 322 Prospect. FE 2-4289.

2 ROOMS. FE 4-5361. 81 AUBURN Avenue.

2 LARGE CLEAN RMS. UTIL. furnished Washing priv. Pvt. ent. & garage 209 Norton.

2 ROOMS, PVT. BATH AND ENTR. Laundry facilities, util. furn. $50 a month. 295 W. Princeton.

2 ROOM FURN. APT., 1ST FLOOR, 329 N. Saginaw FE 4-8593.

2 RM. FURN. APT. & 4 RMS. & kitchenette upper apt. unfurn. EM 3-0486.

2 ROOM APTS. COMPLETELY furn. 263 Norton Ave.

2 RM. APARTMENT. 88 Mechanic.

2 RMS CHRISTIAN COUPLE. PVT. bath & ent. 116 E. Howard.

2 & 2 ROOM INDIVIDUAL MOD. cabins Al. util Winter rates. MY 3-9945 Tru Rustic Cabins, 468 S. Broadway Lk Orion

2 AND 3 ROOM NEWLY DECorated. 79 Clark. Apply Apartment 7.

2 AND 3 ROOM APTS $90 ROBinwood Off N. Perry.

2 ROOMS, PVT. BATH & ENT., nr downtown. 1 or 2 adults. OR 3-8814.

2 ROOM APT. WALKING DISTance from town Laundry privileges 15 Myrtle Dr., off Oakland Ave. OA 8-3665.

2½ RMS PVT BATH AND ENTR. Clean, gas heat, child welcome. 3701 Baldwin R. FE 5-1927

2 ROOMS AND UTIL. IN PONTIAC — Call 12 to 12. MU 2-6186.

3 ROOMS DOWNSTAIRS. PVT. Entr. FE 4-5838

3 ROOM APARTMENT. ALL MODern. Private driveway and bath. EM 3-8379.

3 ROOMS & BATH. PRIVATE entrance. All utilities furn. 105 Florence.

3 RMS., UPPER, PVT. ENT. UTIL furn., $65, 518 Orchard Lk. Rd. FE 2-5997.

3 VERY NICE LARGE ROOMS brick — downtown location. Pvt. ent. and bath. Prefer nice couple or small family. Inquire 22 Auburn. Rear office.

3 ROOM MODERN, CLEAN, QUIET — 11 N. Johnson.

3 ROOM & BATH. OIL HEAT; also, small house. All modern. Reasonable. 294 Ferry. FE 4-6604.

3 RMS. AND BATH. SEMI-BASEment. $14 a week. Baby welcome 106 Dresden. Pontiac. MY 2-1981

3 RM. APT., GARAGE. ADULTS only. 104 Henderson. 9 to 4 p.m.

3 ATTRACTIVE ROOMS AND bath. Near Tel-Huron. Private entrance. Adults only. FE 2-0574.

3 RMS. & BATH. STEAM HEAT. Downtown. $50 mo. FE 2-5420. 9 to 5 p.m.

3 FINE RMS. TILE BATH. CARpeted living rm. 6 closets. Couple only. FE 5-4032.

3 RM. APT. & 5 RM. UNFURnished house. FE 5-4638.

3 RMS. & BATH. NICELY FURN. Baby welcome. 210 S. Anderson.

ROOM AND BATH 31 Stowell

3 RMS. PVT. BATH AND ENT. 1 small child welcome. $20 per week. FE 8-1431.

BACHELORS QUARTERS. 37 Stowell St.

4 ROOMS, PARTIALLY FURN., pvt. bath & ent., newly decorated. Nr. Fisher Body, children welcome. Call after 5. MY 3-2777.

4 ROOM APT. FURN. BATH & Pvt. Entr. FE 2-2455.

4 ROOMS, PVT. BATH & ENT. On Pontiac Lk. Rd. FE 5-2604, after 4 p.m.

4 AND 5 RM., FURN. APTS. OR 3-5153.

4 RM. APT., UTIL FURN. FE 2-7059, after 5 p.m. Auburn Hts.

$16 WEEKLY—PRIVATE BATH & entrance Heat & electricity furn. Child welcome. Apply 806 St. Clair.

ALL PRIVATE, WALKING DISTance to Pontiac General Hosp. FE 2-9377.

AT SYLVAN LAKE, 2 RMS. WITH Kitchenette. All pvt. Working couple. 3174 Avondale. FE 5-8972 Sat. & Sun. all day. Other days after 6.

ALL UTILITIES, LARGE 2 RM. Children welcome. WE, or Mo. 3490 Dixie Hwy.

SLICES OF HAM



"I know this is the 33rd floor, but that's no excuse for being late. I almost changed my mind about eloping!"

Rent Apts. Furnished 33

ATTRACTIVE 3 RMS. & BATH. Pvt. Entr., On Silver Lake. OR 3-4134

BACHELORS APT. PVT. BATH and kitchenette. FE 4-7073. 267 N. Perry.

CHEERY APT. FURNISHED FOR couple near bus line on Cass Lake. Private 15 minutes to Pontiac. $17 weekly. Call FE 4-5382.

CLEAN APT. PVT. BATH. CLOSE in. No drinkers. FE 4-2337.

CLEAN FURN. 3 ROOMS AND bath. Pvt. Entr. Adult couple only. Phone FE 8-3912.

CLEAN KITCHENETTE APT. $15 per week. $55 mo. Includes heat, lights and gas. OR 3-9389.

COUPLE PRIVATE BATH & ENTrance. FE 4-2847.

HOLLYWOOD APTS. 2 rooms and bath, partially furnished. Util. furn. 114 E. Howard. FE 2-1834.

LAKEFRONT—SYLVAN 4 rooms and bath. Couple only $80 including utilities. Jerry E. Adams. FE 4-4561.

LARGE PLEASANT 3 AND BATH. Near Airport. Adults. OR 3-1943.

MODERN 3 ROOM FURN. AT 130 Hulbert, Oxbow Lake. 1 block off Elizabeth Lake Rd.

NEWLY FURN. APT. 3 ROOMS & bath. Utilities furn. 31 Auburn Ave.

ORTONVILLE, UPPER 4 LARGE rooms, bath, auto. oil heat. Clean, $40. Also 2 rooms & bath, heated. $35. MA 5-9687.

PARTLY FURN. WEST SIDE 3 rooms and bath, 100 per cent private. All util. furn., sorry, no children. FE 5-2432, till 5. After 5, FE 5-2347

W. HURON, 3 RMS., PVT. BATH Adults only $65. Including util. MI 4-9044. After 4 p.m.

Rent Apts. Unfurnished 34

1-2 BEDRM. PART FURN. LAKEfront Apts. 8615 Pontiac Lk. Rd.

1 RM. KITCHENETTE AND PVT. bath. Heat, hot and cold water. Stove and refrig. furnished. Adults only. 990 N. Paddock, Alberta Apts.

2 BEDROOM LAKE FRONT, year round apartment, wall to wall carpeting, tile bath, electric stove and automatic heat. 9991 Dixie Highway. MAple 5-1183. 5-1183

2 LARGE RMS. & BATH. ALL util., stove. 547 Auburn.

2 ROOM AND BATH. REFRIG and stove furn. Palm Villa Apts. FE 2-6859

3 ROOM AND BATH. FE 4-0401 after 5:30 p.m.

3 ROOM APT. STOVE, REFRIG. No children. FE 5-8073

3 BEDRM. TERRACE AUTO HOT water. Close in. FE 2-7425.

3 RMS. & BATH. PVT. ENT. UPper. FE 4-4794

3 ROOMS, BATH, PRIVATE ENTrance. Gas heated, adults. 87 S. Parke St.

3 RMS. AND BATH. PVT. ENT. Util. furn. 1 child welcome. 1068 Premont. FE 2-4088.

3 NICE MODERN ROOMS COMpetely private on main floor. Laundry facilities available. Reasonable. References. OR 3-6224, evenings.

3 BEDRM. LIVING RM. DINING rm. and kitchen. Heat furn. FE 4-4535. John Cox.

3 ROOM APT. WITH GARAGE and Pvt. Entr., front and rear. 30.5 Auburn Rd. in Auburn Hgts. FE 7-8897

4 ROOM FLAT ON LAKE ORION. Gas heat. OR 3-6015.

4 ROOMS AND BATH FE 5-2402

4 ROOMS AND BATH, $55 MONTH, plus Util. FE 5-0942.

4 LARGE ROOMS and bath. Newly decorated, North Side location, paved street. Offstreet parking. On busline. Near bank and Shopping Center. Wm. Miller, Realtor. FE 2-0263.

4 ROOMS AND BATH, GAS HEAT. West Side. FE 4-7328.

4 ROOMS AND BATH, HEAT, — Stove and refrigerator furnished. FE 3-7574.

5 ROOM MODERN APT. ON MARshall. Phone FEderal 5-9564.

5 ROOM HEATED NEWLY DECorated, all modern apt. 4192 Dixie Hwy over Keego Hardware at Drayton Plains. Call FE 2-2944.

5 ROOM APT., 541 N. PERRY, OR call Liberty 9-2744.

90 Oakland, Near Huron Under new management. Newly decorated 4 room, bath apts., $80 per month See CARETAKER, FF 8-2321.

5 RM APT. WALKING DISTANCE to town FE 4-5067.

5 ROOM UNFURN. APT., NEAR General Motors Truck, $12.50 per week. FE 7-9983

5 RMS. AND TILE BATH, GAS heat. Near Webster School, $75 mo. Utilities extra. Garage available. Adults only. Available Dec. 15th. FE 5-6410 and FE 2-7271.

A-1 FOR COLORED, 4 ROOMS AND bath, clean and cozy. FE 4-8136.

BIRMINGHAM — 1 BEDROOM apt. & garage. Corner of Merrill & Southfield. Rent $225. MI 6-8215.

CHOICE NEWLY DECORATED 3 room and bath, all large rms., located close to down town

Edw. M. Stout, Realtor 77 N. Saginaw St FE 5-8165 Open Evenings 'til 8:30

FOR COLORED — 3 & 5 ROOM apts., 1 single room. Reasonable rent to right party. Frank Walter 80 Florence, Lake Orion, MY 2-0181. Inquire 20 Lull, Mrs. R. Wilson.

CLEAN NORTH SIDE, 2 BEDroom, 1st floor terrace. Children welcome. $60 month. FE 4-7581 or FE 4-0090.

CLARKSTON — BIG LAKE AREA. new 3 rooms and bath, auto. heat. $45 mo. MA 5-9687.

LARGE 3 ROOMS AND BATH IN modern Florida ranch style apt. building. Adults. EM 3-4285.

MODERN 2 BEDROOM APT., newly decorated, close in. $56 per month.

5 ROOMS and bath including heat, hot water, stove and refrigerator, $75 per month. Ask for Mr. Smith.

Roy Annett Inc. REALTORS 28 E. Huron St FE 8-0466 Open Evenings and Sunday 1-4

ON FRONT STREET 2 rms. and bath. Children permitted. $45 per month. K. G. HEMPSTEAD, 102 East Huron St. FE 4-8284.

Orchard Court Apts. Salmer St.—Pontiac's most beautiful modern 1 bedroom, air-conditioned apts. Auto. heat, individual entrance. Adults only. FE 8-6918.

Rent Apts. Unfurnished 34

DEL RIO APTS. 281 OAKLAND 3 rms. & bath. Stove, refrig., & util. furn Couple with baby welcome.

ROCHESTER: MODERN UNFURN. duplex. Living room, kitchen 2 bedrooms, basement garage, limit 1 child. $125 month. Heat furn OL 1-0402.

UPPER 4 ROOMS AND BATH. FE 4-4420

UPPER HALF OF DUPLEX NEAR Pontiac General. Call FE 8-3004 for appointment.

WOLVERINE APTS. 3 rooms and bath. 2 children permitted $84 per month. K. G. Hempstead, 102 E. Huron. FE 4-8284.

Rent Houses Furnished 35

1 BEDROOM, NEATLY FURN. Automatic heat. FE 2-4855

2 BEDRM. HOME WATERFRONT Gas heat Furn $60 a month. At Cooley Lake. MA 5-1532

2 BEDROOM WELL FURNISHED On Cass Lake, until June. FE 5-3169

2 BEDROOMS, COMPLETELY furn. Nearly modern. $65 monthly. EM 3-3303 days. MUtual 4-6417 eves.

2 BEDROOM HOUSE FOR RENT, large porch Woodhull Lk. 4683 First St.

2 BEDROOM, WALLED LAKE Modern. Close to city. Reas. MA 4-2293

2 ROOM FURN. COTTAGE. ELECtric stove, electric refrig., TV. Outside to toilet. $405 a month. 1975 Petrolia. EM 3-4954.

2 BEDROOMS, COMPLETELY furn. Modern. Lakefront. Year around rental. Reasonable. EM 3-3303 days. MUtual 4-6417 eves.

2 NICE 2-BEDROOM HOMES ON Commerce Lake. 1 partly furn. Must have references. Call MArket 4-1200

3 ROOMS AND BATH. PARTLY furn Near Pontiac Motor Plants 14 and 15. Reas. FE 3-9329

3 ROOMS, BATH, 2 ADULTS. FE 4-4639.

3 ROOMS AND BATH, REASONable. ORlando 3-4213.

4 ROOM MODERN HOUSE IN Waterford Gas heat, utilities included $22.50 weekly Phone ORlando 3-8164.

4 RM. & BATH. GARAGE PVT. ent. Long Lk. near Union Lk. Village. OR 3-1120 before 8. OR 3-0193 after 8

4 ROOM GARAGE HOUSE, PARTially furn Gas heat. Near Fisher and bus. FE 5-0739.

4 ROOMS & BATH AT OXBOW Lk. $75 per month. References. Phone EM 3-0823.

4 ROOMS & ½ BATH DOWN, 3 rms. & bath apt. up. Furn. Will rent part or all. Newly decorated. Auto heat. Vacant. Also 6 rm house, auto heat. Attached garage. Vacant soon. Pvt. party. Write Pontiac Press, Box 96.

5 ROOMS BATH, MODERN, WELL furn., dry basement, oil heat, walking distance to Pontiac Plant. No children. FE 8-2540.

LARGE 3 ROOMS, PRIVATE bath and private entrance. Adults. Utilities furnished. FE 2-3137.

MODERN KITCHENETTE. ALL utilities furnished. Children welcome OR 3-7700

5 ROOM HOME. $60. CHILDREN OK. Jerry E. Adams Co. FE 4-4561

COZY 2 BEDROOM HOME, MODern conveniences, clean, MY 3-7633.

LAKEFRONT HOME Beautifully furnished for rent with option to buy. Phone Mr. Morgan, FE 3-7114.

LAKEFRONT, 2 & 4 BEDROOM houses, exceptionally nice. 10 miles to Pontiac, 12 miles to Lincoln Plant, rent reduced. Available thru May. EM 3-0134.

MODERN, 4 RM. HOUSE, NEAR Walled Lake. EM 3-6296.

NEAT 3 ROOMS & BATH, COUple only. Call EM 3-2377.

NICE 2 BDRM. HOUSE. FURN. 2 children welcome. FE 3-9300.

MODERN 2 — 5 RM. HOUSES. Children welcome. Yr. round. Willow Beach. Keego Harbor. FE 8-1867.

MODERN 2 BEDRM. GAS HEAT. Lake Orion. MY 2-4663.

WILL LEASE 5 ROOM MODERN home for 6 months. Oil heat, no children, 2 car garage. FE 2-7215. 608 E. Kennett Rd.

Rent Houses Unfurn. 36

1 OR 2 BEDROOMS, CLEAN, venetian blinds, gas heat. Close in. Adults. FE 4-5322.

1 BEDROOM HOUSE, CLEAN, NR. Pontiac Drive-In Theater. FE 8-8880.

2 BEDROOM MODERN, WEST Side, close in. Child welcome. Reasonable. Phone FE 8-6752.

2 BDRM., BATH, OIL FURNACE, garage. Fenced yard. Near school, 280 Tower Rd. Oxbow Lk. EM 3-3846

2 BEDRM. MODERN ON LARGE lot. Fenced in back yard. Drayton Pl. $70 per mo. OR 3-7497 after 6 p.m.

2 ROOM HOUSE ON BUS LINE. Inquire at 12 Myra Ave.

2 BEDROOM MODERN, UNFURN. Newly decorated throughout. $65 monthly EM 3-3303 days. MUtual 4-6417, eves.

2 BEDROOM TERRACE RAMONA Court. $75 per month. FE 4-1559.

2 BEDROOM YEAR AROUND home. Enclosed porch. Pontiac Lake, $50 month winter. $65 mo. summer. OR 3-6500.

3 BEDRM. HOUSE ON WILLIAMS Lake. 1-Year lease. LI 7-2461. $75 a month.

3 ROOMS AND BATH, IMMEDIate possession. OR 3-7600.

3 BEDROOM 1 FLOOR, W. SIDE. Ga., heat, full basement, paved street, newly decorated. Available Dec. 4. FE 2-5606.

4 ROOMS, MODERN, 2½ ACRES, clo e in. Will rent or sell on rental basis. FE 5-8276.

4 ROOM & BATH. ½ ACRE land. Near White Lk. MU 4-4528. Apply 4914 Ormond White Lk. Rd. 4510 Brookfield Rd. or will sell our equity $500.

4 ROOMS AND BATH, AVAILAble the 30th. MAple 5-1206.

4 RMS. OXBOW LK. $480 YEAR owner P.O. Box 535.

5 LARGE ROOMS AND BATH ON Waterford Hill. Inquire 22 Auburn Rear. Office.

5 ROOM HOUSE, MODERN, NEAR Auburn Hgts. $75 per month. Large farm house, 2 apts., 1 up and 1 down, $85 per month for both. W. G. Whitcomb, Realtor FE 5-9522.

5 ROOMS AND BATH, LAKE Orion Gas heat, new cabinette sink. Gas range. School child OK. $80. MY 2-3341.

5 RMS. & BATH, N. PERRY, $45. mo. FE 2-5420, 9 to 5 p.m.

Rent Houses Unfurn. 36

5 ROOMS & BATH, WITH ½ basement on small lake, in Lake Orion. Children welcome. MY 3-1533.

5 ROOMS ON FRANKLIN RD. FOR colored. FE 2-1339, 3-5.

5 ROOM COLONIAL BRICK. RENT either unfurn or furn. PL 2-3478 or ED 1-8638 after 6 p.m.

5 ROOM MODERN, NEWLY DECorated. West side. $75 per month. Russell A. Nott, Realtor 170 W. Pike FE 4-5905

5 ROOM TERRACE. WORKING couple preferred. Call FE 4-8769.

6 ROOM HOUSE ON LAKE. STOVE and refrig furn. Full basement and bath Near stores and has auto. heat Call AVenue 5-0908.

5 RMS. EAST BLVD. TERRACE Dec. FE 2-2948 after 6.

5 ROOM HOUSE ON LAKE WITH full basement, gas heat, near shopping center, schools. In Drayton. $85 per month with option to buy. OR 3-2120

5 RMS., 2 BATHS, FIREPLACE Gas heat, $75 mo. Ref. 3199 Warren, Drayton Plains.

BRICK WEST SIDE NEAR GENera. Hospital, 6 rooms, gas heat, garage, basement. Excellent condition. FEderal 4-5707.

FOUR ROOMS NEAR AUBURN. $35.00. Owner P.O. Box 535. Pontiac.

HOLLY — ORTONVILLE AREA. 2 bedroom house, stove & refrig., $75 or will exchange for part time services of couple. MElrose 4-9383, evenings.

HOME FOR RENT ON WILLIAMS Lake. MA 5-1889 after 4:30 p.m.

LARGE DUPLEX. HEAT FURN. EM 3-4881.

LARGE CLEAN GARAGE HOUSE. FE 4-9953 or FE 5-3025.

LEASE 914 LEMAY, WALLED LK. 6 rms 3 small bedrms. up. Circu.. tor heat Security deposit & references required. Lincoln 3-1771

LARGE HOUSE 5 BEDROOMS, modern oil heat, 9160 Eston Rd., Independence Twp. Ph. WOodward 1-1740. Detroit.

MODERN 4 ROOMS AND BATH Util. Room. Full basement. EM 3-8519

MODERN 8 RM. BRICK HOME on paved road, 8 miles to Royal Oak, 5 to Pontiac. $125 per mo. FE 8-3571.

MODER.. 2 & 3 BEDRMS Home $69 per month & up. Ph. FE 5-6767 or WE 3-4200.

MODERN 2 BEDRM. BASEMENT & garage near Union Lk. Village. EM 3-5213.

NEW 3 BEDROOM HOUSE, OIL heat, on E. Long Lk., $75. FE 5-1958

NEW YEAR AROUND 2 BDRM. Oil furnace. Tile floors. Large rooms. With lake privileges. Prefer adults. MElrose 7-7327 after 6 p.m. H. Cook, White Lake.

PONTIAC LAKE LARGE 3 BEDroom home. Auto hot water and heat. Lake front facilities. Partly furn. 1710 Ladue off from M59. TOwnsend 7-9215.

RENT — OPTION New 3 bdrm brick, full basement Also 2 bdrm used homes. FE 5-6767 or WE 3-4200.

RENTAL UNITS Attractive new duplex type units Reasonable rent.

For Sale Houses 43

TRADE

New 3 bedroom brick rancher on Cass Lake Rd.

$14,840

Or small GI or FHA down payment.

No discounting to trade. Appraised value given.
HURRY — ONLY 3 LEFT!

Turn right off W. Huron St. on N. Cass Lake Rd., past new junior high, 1 block to our sign.

JERRY E. ADAMS CO.
MODEL OPEN 2 TO 7 P.M.
FE 4-4561 2536 Dixie Hwy

COLORED

3 Bedroom New Homes

COMPLETE WITH LOADS OF FEATURES
PAYMENTS LESS THAN RENT

ONLY 3 LEFT!

NEW LOW LOW DOWN PMNTS

SO WHY PAY RENT?

Model Open

Bondale Nr. Earlmoor
Behind St. Joe Hospital off Earlmoor
Call me eves LIncoln 2-4677

BUT HURRY
Only 3 Houses Left
$10 STARTS DEAL

WESTOWN REALTY
FE 8-6941 or FE 8-2763

HAYDEN

G I RESALE. 2 Bedroom home, full basement fenced yard; Low down payment.

CLOSE IN Income possibility. 4 Bedroom home, full basement. Only $8,900.

OAKLAND LAKE FRONT. 3 Bedroom home, fireplace. Large shady lot. $14,400. With low down payment.

DRAYTON WOODS Excellent 3 bedroom home with full basement, 2 car garage. Corner lot, landscaped. Priced right.

LE BARON FARMS. 2 Bedroom home, basement. Corner lot, all fenced. Only $1,150 down.

J. C. HAYDEN, Realtor
86 E. Walton FE 8-0441
Open Eves. — Sun 10 to 2

ONLY $2,000 DOWN.
Here's a real buy. A modern ranch built on a ¾ acre lot. Large dining and living area, 3 good bedrooms, tile bath, attached garage, very low taxes. And the price — only $16,900. Walsh James Wasey Company. MIdwest 4-6500.

BY OWNER

Attractive 3 bedroom, Fenced yard, 1½ car garage, new, ½ block to school. Near 14 Mile and Woodward. Quick possession. Bargain at $10,950. Open.

1364 HUMPHREY

$750! $750! $750! DOWN! New !!! 3 bedroom & basement, almost finished, 1 extra lot, Watkins Lk. Rd. OR 3-7497.

BY OWNER

5 room, hardwood floors, 18' living room, 10x12 kitchen, breakfast nook, 2 bedrooms and bath. 2-car garage. Fenced-in yard, lot 60 x 150. Call after 4 p.m. or anytime Thursday or Saturday. $8,950 with terms to suit. FEderal 4-0795.

311 S. MARSHALL 5 RMS. CERAMIC bath, basement, gas heat, oak floors, garage, exc. cond. throughout. $10,975. Low dn. payment. FE 8-3234.

Civilians

$490 Down

NO OTHER COSTS

248 W. Longfellow, built 1955, 2 bedrms. Basement. Oil forced air heat. Paved st., very nice.

128 W. Fairmount, 2 bedrms. Almost new. Auto. heat, hot water. Utility rm., fence. Landscaped.

216 W. Fairmount, 2 bedrms. Full basement, built 1955. Auto. heat, hot water, storms, screens, landscaped. Paved street.

VACANT—OPEN

IMMEDIATE POSSESSION

WALK in and look at them and if interested call owner.

DAYS WO 3-3350
EVES. SAT. & SUN. TO 8-9851

GILES

West Suburban

GI resale—built in '54. 5 room, 2 bedroom home with carport, 4½ per cent interest—low payments. Call for further information.

$950 Down

2 bedroom inside the city. Aluminum storms and screens, auto. oil furnace, large lot. Immediate possession.

Off Joslyn

Only $10,800 with terms for this 3 bedroom home. Full basement, oil heat. Large lot, fenced back yard. Near LeBaron School.

GILES REALTY CO.
221 BALDWIN AVE. FE 5-6175
After 6 FE 2-7906 or FE 4-0840

TRIPP

WEST SIDE 4 bedroom home in Seminole Hills. Spacious living room, full dining room, den, large kitchen with breakfast nook and ½ bath on main floor. Gas heat, 2 car garage, 50' x 162' site. $18,950 — low down payment to qualified purchaser.

BEST BUY in this neighborhood of fine brick homes. 3 bedroom ranch with attached, brick garage, eating space in kitchen, large fenced yard. Immediate occupancy—you can be settled by Christmas.

Leslie R. Tripp, Realtor
75 W. HURON St.
FE 5-8161 or FE 5-0338

$300 Down

¾ acre lot. Small unfinished home. Well is in. Finish & Save.

Waterford Area

2 bedrm. home. Carpeting, 1½ car garage. Fenced back yard. Lake privileges. $1,500 dn.

$2,500 Down

2 bedrm. home. Forced air oil. Large 12 x 24 living rm. Garage. 600 ft. on blacktop road. $11,950 total price.

HURON VALLEY
7766 M59 at Pontiac Lake
OR 3-6981

MEMBER WESTERN OAKLAND COUNTY BOARD OF REALTORS

KEEGO HARBOR 5 ROOM house, gas heat, basement garage, fenced yard. Some carpeting included. Nr. school & stores. Quick possession — hurry! Large & small houses, $500 down & up.

Rose McLarty, Broker
FE 2-2162

For Sale Houses 43

KNUDSEN

Indian Village

4 bedroom brick house with 1½ baths, carpeted living & dining rooms, fireplace, oil heat, 2 car brick garage and large rear yard. Must be seen to be appreciated. Call now!

Land Contract Trade

Good family home of 6 rms. and bath including 3 bedrooms, large living room with fireplace, gas heat, large lot and 2 car garage. Located on West side. It is near General Hospital. Will accept contract equity as down payment. Balance like rent.

WM. H. KNUDSEN
REALTOR 244 S. Telegraph Rd.
FE 4-4516 Eves. 7-9 FE 2-3285

2 FAMILY BRICK

Modern, 6 rms. & bath ea. Paved street. Real buy. 2-car garage.

P. W. DINNAN
66 W. Huron FE 4-2577

JERRY OFFERS

Drayton Woods

3 bedroom home. Full basement. Oil furnace. 2 car garage. Den. Breakfast nook. Fireplace. Carpeting. Truly outstanding! $16,900. Cash to large mortgage.

Williams Lake Area

3 bedroom brick-front rancher. Built in oven and range. Carport. Shown by appointment only. $12,950 with only $1,500 down.

Sashabaw Rd Area

2 bedroom home. On 1 acre of good level ground. Full bath. Very nice buy at $7,950 with $950 down.

Jerry E. Adams Co.
FE 4-4561 or after 5:30 OR 3-6043
2536 Dixie Hwy.

SMALL 2 BDRM HOUSE, APPROX. ¾ acre. Rochester Area. $6,500 with $500 down. $65 month. OL 2-3451.

GREEN LAKE FRONT

A most unusual home with 120 ft. lake frontage. Bedroom wing with 3 large bedrooms & 2 baths, spacious living room & dining room, library with powder room adjacent. Screened lakefront terrace, large eat-in kitchen, breakfast room & utility room, all on first flr. Daylight recreation room overlooking lake with fireplace, built in TV-radio, 2nd kitchen, bar & full bath. A lot of living for a good family full price $45,000, $10,000 down 30 day possession.

PAUL A. KERN, INC.
Call FE 2-9029 for appointment.

LAKEFRONT

100 ft. lake frontage. Beautiful beach. Nearly new modern, completely furnished, 2 bedroom down — balcony bedroom up. Large living room 2 picture windows with gorgeous view of lake. Large shaded lot. Driving dock. Raft. Barbecue. Boat with motor included. School bus by door. Priced at only $16,500 or will discount for cash.

HERE'S A CUTIE

2 bedroom modern. Large living room, fireplace, kitchen, newly decorated. Will sell on rental option. Lake privileges. Close to stores and schools. Complete price $6250. Call for further details.

Dorothy Snyder Lavender
Realtor Est.
7001 Highland Rd. (M59)
Phone EM 3-3303 or MU 4-6417

FARMINGTON SACRIFICE. OWNER transferred. Westbrook Manor Sub. Brick 6 rooms, 1½ baths, approx. 1400 sq. ft., full basement, attached 2 car garage, $22,900. Approx. $6,300 down, to 4½ per cent FHA mortgage. OReenleaf 4-8645.

MULTIPLE LISTING SERVICE

DORRIS

COLONIAL HOME $12,975
NEAR SCHOOLS AND CHURCHES
Outstanding home sacrificed for quick sale. Owner transferred. Six lovely rooms and den. Fireplace, carpets, basement, gas heat, and garage.

LAKE FRONT $29,500
Outstanding new brick 4 bedroom home on Watkins Lake with endless possibilities for year around water sports. Has the outstanding appointments for today's most selective buyer.

EAST SIDE BUNGALOW
$500 down $60 mo.
Located on Shirley St. just off Auburn. Five room bungalow with glassed-in porch. Stairway to expansion attic. Full basement. Price $6,250.

DORRIS & SON, REALTORS
WE TRADE WE SELL
752 W. Huron PHONE FE 4-1557

Templeton

LAKE ORION AREA

Approximately 2½ acres, 7 rm. modern home, 4 bedrms. 2 down and 2 up. Large living rm., large kitchen, full basement, screened front porch, 2 car garage. Nicely landscaped. And in exc. cond. inside and out. It's a fine buy at $12,500.

K. L. Templeton, Realtor
2339 Orchard Lake Rd. FE 4-4563
After 6, FE 2-9502

$250 DOWN GI

Lovely 3 bedroom ranch home featuring wardrobe closets, oak floors, tile bath, vanity, shower doors. The kitchen is a dream. Birch cupboards, vent fan, full basement, rec. room aplenty, gas heat, fast possession, $700 down on FHA terms.

3 BEDROOM CONTEMPERARY
Only $800 down FHA terms. Modern and beautiful. A home with a personality featuring plastered walls, large closets, tile bath, 11x17 kitchen, birch cupboards, the basement is a dream, gas heat located off Joslyn in a section you will be proud to live.

5 ACRES
priced at only $6,400 with $1,200 down and $30 a month. 3 bedroom, needs some finishing. This is a rare buy, see it now.

JIM WILLIAMS

REAL ESTATE & INSURANCE
1218 Baldwin Ave. FE 4-0547

MILLER

WEST SIDE NEW LISTING—A very well kept 8 room home, 4 large bedrooms, 11x14 living rm., large dining room, large kitchen, full bath, full basement, gas heat, garage. Large lot on a good west side street, this is a real good family home. $11,950 & $1,700 down.

WEST SIDE VACANT — Another new listing, 7 rooms, 3 or 4 bedrooms, 21 ft. living room, full dining room, full basement with clean gas heat. Everything in good shape. Very good west side neighborhood, full price $9,500—easy terms.

FIRST ADVERTISEMENT on this excellent close in north suburban ranch home. Beautiful 24 ft. living room is carpeted, dining L. too, 2 large bedrooms, large family size kitchen with 12 feet of cabinets. Oil furnace, 2 picture windows, storms and screens, 2 car garage. Much more. A-1 shape, a real buy at $9,950. Owner might trade for small acreage.

Miller
Realtor FE 2-0203
1055 W. Huron St.
Next to Branch Post Office
Multiple Listing Service

For Sale Houses 43

ANNETT

OFFERS

Lake Orion Suburban

Off Clarkston-Orion road, lot 120x396, lake privileges. 2 bedroom ranch home, living room, dinette and nice kitchen. Basement, water softener. Attached breezeway and 2 car garage. Only $8,000, terms.

East Suburban
Off Walton Blvd.

Built in 1953, 3 bedroom ranch home. Good condition and location. Oil heat. Lot 60x220. Grade school in vicinity. Exceptional buy at $9,750, terms.

Negro Occupancy
S. Paddock Street

7 room, 2 bath home in excellent condition, also small apartment in basement. Includes carpet and drapes. New gas furnace. Garage. 30 days possession. $11,500, terms.

10-Room Home
Zoned Commercial

Could be used as 2 or 3 apartments, family home or business. 2 baths, fireplace. Basement, gas furnace. Located between Pontiac and Drayton Plains, privileges on Loon Lake. Lot 75x270. $13,500, terms.

West Side
Washington Park Brick

Attractive 4 bedroom brick built in 1950 and in excellent condition. Living room, dining room, kitchen, 2 bedrooms and bath on first floor, 2 bedrooms and space for bath up. Aluminum storms and screens. Basement, oil heat, and knotty pine recreation room 17x21. Immediate possession. $16,-800, terms.

4-Bedroom Brick
Seminole Hills

Priced below cost at $25,000, terms. Well constructed 6 room brick built in 1955. Spacious living room and dining ell with fireplace, modern kitchen with built in oven and range, bedroom and full tile bath on first floor. 2 bedrooms and ½ bath up. Recreation space in basement, gas heat. Carpeting and drapes included. Lot 70x140, garage.

Roy Annett Inc.

REALTORS
28 E. Huron FEderal 8-0466
Open Evenings and Sunday 1-4

DO YOU HAVE ONLY

$1100

But would like a new 3 bedroom brick ranch home with 1½ baths, large lot?? If so, call

Jerry E. Adams Co.
FE 4-4561 or after 5:30 OR 3-6043
2536 Dixie Hwy.

BLAIR

ATTRACTIVE 3 bedroom suburban home with 13x17 living room with large dining L. Modern kitchen with eating space. Loads of cabinets. Large utility. Oil heat. Combination storms. Exceptionally large lot. Immediate possession.

OUTSTANDING VALUES 2 and 3 bedroom homes. Located north and east side. Excellent locations. Some with basements. Combination storms. Can be purchased for low down payment for less than replacement cost. Immediate possession.

GEORGE BLAIR
REALTOR,
4536 Dixie Hwy. OR 3-1251
DRAYTON PLAINS
Eves. OR 3-1708

SUBURBAN LIVING

3 bedroom home, built on a 100x250 ft. lot, 2 car garage, full basement, wall to wall carpeting in living area, venetian blind, large kitchen, priced at $14,900. For futher information call

HERBERT C. DAVIS
4915 Irwindale FE 5-4311

LAST CHANCE!

ONLY 3 LEFT

Clarkston Gardens

$15,250

3 bedroom brick ranchers with full basements. Many extras included.

GIs

$350 down plus costs. Subject to final date of VA act.

FHA

$975 down plus costs.

Drive out U.S. 10 to M15, turn right at the Clarkston limits turn right on Waldon Rd. past the new schools to our sign on the left hand side.

JERRY E. ADAMS CO.
Open 2 to 7:30 daily
Office FE 4-4561; Model MA 5-1201

$84 PER MONTH
$1,500 DOWN
3 bedrm. brick. Full basement. FE 5-6767 or WE 3-4200.

WILL TRADE
HIGHLAND

2 bedroom rancher located on nice shady street selling for only $7,950 on terms. Will trade.

Jerry E. Adams Co.
FE 4-4561 or after 5:30 OR 3-6043
2536 Dixie Hwy.

FULL PRICE

Is $2200 for this small modern home in Keego Harbor Lake privileges on Sylvan Lake. Must be cash.

LOVELAND
FE 2-4875 FE 4-1661

5 ACRES

2 bdrm. modern home, with tiled bath, hardwood floors, full basement, with knotty pine recreation room. Oil forced air heat, & 2-car garage. Owner must sell. Will consider reasonable offer or trade for equity. Vacant lot accepted.

C. PANGUS, Realtor
Call Collect, Ortonville NA 7-2815

AT UNION LAKE OFFICE
LAKE PROPERTY SPECIALISTS
WEST OF PONTIAC

T.G. Trocke

REALTOR
1643 Union Lake Rd. EM 3-4671

BIRMINGHAM, 3 BEDROOMS, dining room, oil, basement, 2 car garage, near transportation $1,500 down. Vacant.
E. W. KURTH, REALTOR
290 S. WOODWARD
BIRMINGHAM

PERRY-WALTON AREA 2 bedroom modern. Garage. Lot 100 x 200. Excellent condition. Only $9,500 terms. FE 4-2543.

11 ROOM HOME near downtown area. Excellent condition. Income potential. Only $12,900 terms. FE 4-2544.

ONLY $8,000 FOR this modern 5 room home. Basement. Plastered walls. $1,000 will handle. FE 4-2545.

NORTHEAST CITY 5 rooms. Excellent condition. Lot 100 x 100. Full basement. Plastered walls. Only $10,500. $1,000 down. FE 4-2543.

6 ROOMS CITY located on large lot. All utilities in. Full price only $4,000. $800 down, $60 per month. FE 4-2544.

J. A. TAYLOR — REAL ESTATE — INSURANCE
100 Oakland Ave. FE 4-2544

OWNER TRANSFERRED — 3 bedroom brick. Beautiful large living room, full basement, gas furnace. Lot 150 x 154. Cyclone fenced. $15,900 — $1,800 down. Hurry on this one! Chloe Nichols, Realtor. OR 3-3831 — FE 5-2935 — EM 3-0366.

CARNIVAL by Dick Turner



"If I get an anxiety neurosis, you can just blame report cards!"

For Sale Houses 43

NICHOLIE

DRAYTON PLAINS

Brand new three (3) bedroom home combination storms. Immediate possession. Priced at $12,500 with terms.

NORTH SIDE

Two bedroom home, hardwood floors, tile bath. Full basement with automatic heat. Nearly new and recently redecorated. If you have good credit this home can be bought for only $500 down. It's vacant.

FOUR FAMILY INCOME

Webster School district income. Four apartments in brick building. Separate furnaces and basements. Property in excellent condition. Priced to sell with terms.

NICHOLIE

& HARGER CO.
33 W. Huron St.
FE 5-8183

A DARE TO COMPARE

Here's a 26 x 36 3 bedrm. starter home. Ready for occupancy. Has full size basement, plus fruit cellar. Finished cement floor in basement. Complete rough wiring and plumbing including stool in bath & double sink in kitchen. Septic and chimney are in. Lot included all for $7,500. Just $600 moves you in. Will build other ranch or split level homes to suit. Your lot or ours. Low down payment.

OAKLAND COUNTY REALTY
2610 Union Lk. Rd.
EM 3-4164 or EM 3-6331

BARGAIN—BARGAIN!
For Colored

WONDERFUL INCOME POSSIBILITIES IN THIS 8 ROOM AND 1½ BATH HOME IN EXCELLENT CONDITION WITH FULL BASEMENT. HAS AUTO. HEATING, AND LARGE LOT WITH FRUIT TREES. JUST 1 BLOCK FROM SCHOOLS & STORES. EZ TERMS.

JIM WRIGHT
REALTOR
345 OAKLAND AVE. FE 5-9441
OPEN EVENINGS UNTIL 8:30
MULTIPLE LISTING SERVICE

WIXOM

2 bedroom home, 5 years old. Large fenced in lot. 2 blocks from school. $8,900. Easy terms. Richard Steele, Realtor MU 4-2045 224 N. Center St. Highland

$395 MOVES YOU IN

New 3 bdrm. brick. Full basement. Luxury extras. Model 289 W. Hopkins. FE 5-6767 or WE 3-4200.

WILL TRADE

$195 MOVES YOU IN

Modern 2 & 3 bdrm. home. Reasonable payments. FE 5-6767 or WE 3-4200.

2 BEDROOM, 5 ROOM SHELL. 4014 Quillen St., Drayton Plains. ORlando 3-2392.

BY OWNER — IN PONTIAC. 2 bedrooms, basement, oil heat, 2 years old. $10,800. $900 down. FE 5-4918.

MIDDLETON
SPECIALS!

LOCATED off Auburn Rd., excellent 3 bedroom, 2 story home. Full bath, full basement, auto. gas furnace and hot water. $1,250 down. Immediate possession.

$500 DOWN — Located off Oakland, extra large 4 room and bath plus utility. Oil furnace and gas hot water. Loads of closet space. Hardwood floors, aluminum storms and screens. Move right in!

MANY OTHER HOMES & INCOMES TO CHOOSE FROM
$500 DOWN & UP

Leslie R. Middleton
BROKER 188 N. JOHNSON
FE 5-7721 FE 8-6003

NEAR SCHOOLS

Off North Saginaw. Large 5 rooms, basement, furnace. 2 nice bedrooms, double garage. $7350 — Terms.

West side — Large 6 room modern. Nice lot. Elizabeth Lake Road near Thorpe. $9950—Terms.

Off Joslyn. Very neat 7 rooms, basement, aluminum storms. New garage. 100x200 lot. $7150.

PONTIAC REALTY
737 Baldwin FE 4-8275

Cedar Island Lake

Attractive lakefront — has 3 bedrooms, well insulated. Full basement. Oil heat, needs some finishing. Good beach, located near St. Patrick's & Dublin Schools. Price $12,500. $3,500 down.

EMBREE & GREGG
1565 Union Lake Rd.
Union Lake Village
EM 3-4393 or EM 3-3314

Multi-Lakes Realty

3 BEDROOM HOME

Full basement, attached garage, large corner lot, paved streets, lake privileges, full price $13,400. Terms.

3060 S. Commerce Rd. MA 4-1578

RANCH
OF
TOMORROW

NEW CUSTOM 3 BEDROOM Brick Ranch. Full basement and oversized attached garage, full dining room, 1½ baths, 2 fireplaces, recreation room area. Ceramic tile and other features. Easy to reach, easy to live in and easy to buy! Will consider trade on smaller free and clear house. Bateman & Kampsen Realty Co. 377 S. Telegraph Rd. FE 4-0528. Multiple Listing Service.

For Sale Houses 43

FURNISHED

Lovely 3 bedrm. with tile bath, natural gas heat, community water. Fenced lot. Must be seen. $9,950. $1,500 down.

RIDGEWAY REALTY
975 Baldwin FE 4-6203

HARD TO BELIEVE

An amazing value. Sturdy built 6-room modern. Oak floors, plastered walls, 3 spacious bedrooms, built-in bath. Basement, gas heat, alum., storms & screens, 2-car garage. Good neighborhood. Neat & clean property. Quick possession. $9,950. E-Z terms.

WILLIS M. BREWER
JOSEPH F. REISZ, SALES MGR.
53-55 N. Parke FE 4-5181
EVES FE 8-0823

John K.

IRWIN

Owner Says "Sell It"

A sparkling 3 year old 2 bedrm. bungalow priced way under market for quick sale. Large lot 60x210. Cyclone fenced rear yard. Only $48.00 per month including interest and insurance. 4½ per cent mortgage. Total price only $7780 with $1900 down.

Looking for Value?

A really clean and attractive 2 bedroom home on paved street near Webster School. Large living room, separate dining room, and a dream kitchen. Front and back porch, full basement with gas heat. Large lot with fenced-in back yard, 1½ car garage, cement ribbon drive. This house is a steal. Only $1500 down.

Sylvan Lake City

Here is that dream house for the retired couple or the newly weds. Extremely attractive 4½ room home with full basement and 2 car garage. Excellent condition.

John K. Irwin
REALTOR
Since 1925
313 West Huron St.
Phone FE 5-9447 Eve. FE 5-4846

"BUD"

Elizabeth Lake Front

Motorway Drive — Large 4 bedroom home built for gracious family living and entertaining. Newly carpeted 30x20 living room, 18x15 separate dining room, natural fireplace. Thermopane picture windows, attractive kitchen with brick walled builtin stove and oven, plenty of cupboards and eating space, basement, oil heat, 3 room guest house, outside grill and many more wonderful features on this 122 foot perfect frontage.

Watkins Lake Front

North Shore — 7 spacious plastered rooms, indoor & outdoor fireplace, recreation room with entrance to lake, tile bath, attached 2 car garage, aluminum siding, storms and screens, 65x200 foot lot, good beach breakwater and dock. Priced to sell with terms.

Bud Nicholie, Realtor
49 Mt. Clemens St.
Call Mrs. Dolan
FE 5-1201 or EM 3-4290

MULTIPLE LISTING SERVICE

Log Cabin

In a lovely setting with large trees and large lot. Completely insulated. Total price $7,800 with very reasonable terms.

West Suburban

84 ft. lot with this ranch type home. Birch cupboards in well planned kitchen, basement recreation room space. Large closets. Total price $11,800, terms.

Two Acres

Berries and fruit trees and a good garden spot. Two bedroom home with large breezeway. 1 attached two car garage. All in good condition. Terms to sell.

North Side

Brick one story home built for owner. Three large bedrooms, a kitchen that has been well planned. Breezeway, two car garage, cement drive. All in perfect condition and priced to sell with terms.

LAWRENCE W. GAYLORD
136 E. PIKE ST. OPEN EVES.
FE 4-9584

MULTIPLE LISTING SERVICE

Clarkston-Orion Rd.

Three bedroom ranch home with full basement, automatic heat, tiled bath, acre lot on paved road near Walters Lake. Only $1,500 down.

Oxford

Here is a dandy spanking new ranch home nestled in quiet village of Oxford. Near schools and shopping. Five full size rooms plus large utility room, water heater. Brick fireplace in living room. Priced to sell at $14,800 with terms.

Eight Acres

Baldwin Rd. with four room block house. Full basement, automatic heat. $1,500 down.

LAWRENCE W. GAYLORD
102 S. BROADWAY MY 2-2821
Lake Orion, Mich.

WOOD

SMALL FARM

$295 DOWN

3 bedrm. bungalow with full basement. Rough wiring & complete on exterior. Located on nice parcel of land, 80x300' on Pontiac Lake Rd., Waterford Township.

WILLIAMS LAKE

Vacant, 2 bedrm. modern bungalow. Has full size dining rm. Nice wooded lot with lake priv. Only $500 down.

F. C. Wood Co.
Realtor OR 3-1235
Corner Williams Lake Road & M59
After 6, call OR 3-6449

STARTER HOME

25x48 split-level. Rough wiring, plumbing & basement, $7,850 full price. Low down payment.

Oakland County Realty
2610 Union Lk. Rd.
EM 3-4164 EM 3-2411 after 7.

Sylvan Lake

Under Construction

This beautiful new 3 bedroom brick home, one block from the lake. Full basement, copper plumbing, plastered walls, sewer and water, large shade trees.

$16,800

Call Today For An Appointment

WM. A. KENNEDY
REALTOR
3097 W. Huron FE 4-3569
Open Evenings till 9

For Sale Houses 43

NICHOLIE

WEST SIDE
6 ROOMS—ALL ON 1 FLOOR
GAS HEAT
3 BEDROOMS
2 CAR GARAGE
FULL BASEMENT
COMB. STORMS
PRICED $12,500

Nicholie & Harger
COMPANY
33 W. HURON ST. FE 5-8183

Hempstead

3980 WOODMERE

If you can make out with four rooms, here's a good buy. Part basement, oil heat, gas water heater. Lot 50x200 ft. Full price only $5,500 with $550 dn.

NORTH SIDE

Here is your opportunity to pick up a new two bedroom home on a large lot 120x193 ft. Living room 24x32, dining ell, large kitchen, two bedrooms with large closets & tiled bath with colored fixtures. Full basement, oil heat, elec. water heater & wired for an elec. stove. This home is less than a year old. Owner moving out of town & must sell. Only $1,995 dn. & bal. less than rent.

ATTENTION, INVESTORS

This is a property for an investment minded purchaser. We are offering two units of a brick terrace. Six rooms & bath each, 3 bedrooms each. Full basement & coal heat. Full price $6,500 each with $700 dn. on each. Will sell separately. Good northside location on Whitfield off North Saginaw.

K. G. HEMPSTEAD
102 E. Huron St. FE 4-8284
Eve. FE 5-0310 FE 2-3971

WHITE

BROS.

No Car?

Then you will want to be situated in a convenint location with transportation facilities. Shopping area, schools and churches close by. This home is it! 3 bedrooms, full basement with recreation room and priced with a low dn. payment of only $1,750. Best of all—it's vacant and ready to occupy.

Be An Early Bird

See this cozy 2 bedroom home. A comfortable sized living room and homemaker's kitchen designed with every foot of space carefully utilized for utmost convenience. Located near Drayton Plains. On 100x150 lot. Only $8,950 with $950 down. Don't wait. See it today!

Economy on the Lake

Next spring you won't find a lakefront home at this price — including furniture. It has a comfortable living room, 2 bedrooms, kitchen and bath. 60 ft. lake frontage and lot 300 ft. deep. All for only $8,450 with $950 down. Do not linger on this one.

WHITE BROS.
REAL ESTATE
OR 3-1295
5660 Dixie Hwy.
Open Eves. till 9. Sun. 10 till 5

MULTIPLE LISTING SERVICE

OPEN

4 New Models

Colberry Park

Open Daily 2 to 7

You'll find a world of new ideas in these custom ranch homes. 3 or 4 bedrooms, FAMILY ROOM OR BASEMENT, 2½ tiled baths and attached 2 car garage. Lots 120x120. SEWER & WATER will also duplicate on your lot. 1 block east and 2 blocks south from corner of Woodward and Square Lk. Rd. We invite you to see these fine new homes.

West Side—6 Rooms

Vacant. A most convenient location. 6 extra nice rooms, 2 baths and sleeping prch., oil heat, garage. Retiring GM official has moved out of the city. Easy terms. Don't fail to see this one soon.

6-Room Special

This is a newer home with 5 rooms and bath down and large 14x30 blastered bedroom up. All oak floors and plastered walls. Recreation room, oil heat. To include carpeting and draperies. A real value at only $12,500.

Vacant—$650 Down

Like new 3 bedroom bungalow. Has living-dining room with picture window and tiled bath, oil furnace. Only $650 down plus closing costs.

JOHN KINZLER
REALTOR
670 W. Huron St. Ph. FE 4-3525
Open Evenings

Income Property 43A

2 FAMILY EXC. COND.
FE 2-7832

22 RENTAL UNITS

POTENTIAL GROSS OVER 33 PER CENT ON INVESTMENT. OWNER SACRIFICING AT ONLY $55,000. Here is your opportunity of a lifetime. Business and apartment units, all apartments are furnished, separate gas water heaters and gas heating units, most apartments consist of 3 rooms with kitchenette, bath, bedroom & living room, 4 units have 2 rooms, kitchenettes and 2 pc. baths. Rent runs from $14 to $18 weekly per unit, business are leased by the month. Located in Oakland County. Potential Gross Income $18,656 per year. Large lot 135 x 346 feet. Price of $55,000 is cash to existing mortgage of $13,500 or new mortgage. You should investigate this exceptional buy. Shown by appointment only. Clark Real Estate, 1262 W. Huron, FE 4-6492 or FE 4-4813. Open evenings & Sundays.

For Sale Lake Prop. 44

BEAUTIFUL HOME SITES OVERlooking Walters Lake. 80x100 ft. Lake privileges. $750. Low down payment. Easy terms.
DENNIS O'CONNOR BROKER
MY 2-0940 MA 5-0682

MACEDAY LK. FRONT. GOOD beach. Beautiful lot. 100 by 230. Mod. home on good paved rd. $15,500 terms. OR 3-9414.

SEVERAL GOOD LAKEFRONT modern homes.
P. W. DINNAN
66 W. Huron FE 4-2577

For Sale Resort Prop. 44A

HARRISON LOG HUNTING CABin Stone & brick fireplace. Tiled floors. Knotty pine interior and completely furnished. MUtual 4-6061.

We Finance—We Finance

Let us build your cottage or retirement home on our new northern Michigan Land O'Lakes Subdivision, Sportsman's Paradise. Will also build and finance on your lot. Low down payment. E-Z terms. Free booklet, write or call

Johnston & Hubbard
COTTAGE BUILDERS
1601 M-76, St. Helen, Michigan

For Sale Lots 46

60 FT. RESIDENTIAL ON N. Tasmania in Pontiac. Sewer and water in. Street & sidewalks paved. $900 cash OR 3-8962.

2 LAKE PRIVILEGES LOTS. FE 5-7846.

2 LOTS BUENA VISTA HEIGHTS. Call FE 2-7747.

FOR PERRY ACRES LOTS CALL H. P. HOLMES, INC. FE 4-2953

For Sale Lots 46

See the New Sites at Cherokee Hills!

You'll like the country-fresh beauty of these brand new 100 ft. sites planned for today's better homes, and their close-in convenience!

Drive out Elizabeth Lake Rd. 1 mile west of Telegraph Rd. to Scott Lake Rd. Turn right ¼ mile.

CARL W. BIRD, Realtor
503 Community National Bank Bldg.
FE 4-4211 Eves. FE 5-1392

TO BUY OR SELL
Residential or commercial lots.
CALL
HOLMES-BARTRAM
4392 Dixie Hwy. OR 3-1950

NOTHING COMPARES TO LIVING on Waterford Hill.
WHITE BROS.
REALTORS
5680 Dixie Hwy.
OR 3-1295
Oper. Eves. 'Til 9; Sunday 10 to 5.

Sale Industrial Prop. 46A

RAILROAD FRONTAGE
458 FEET

You find it impossible to find a piece of property to compare with this in the city of Pontiac. 458 feet road frontage (includes corner) and 458 feet railroad frontage. Zoned M-1. UNBELIEVABLY LOW PRICE AT $14,500 with your own terms.

Edw. M. Stout, Realtor
77 N. Saginaw St. Ph. FE 5-8165.
Open Eves. till 8:30 p.m.

For Sale Acreage 47

1½ to 5 Acres Parcels
Beautiful wooded & rolling land, $1300 to $2500. Four terms.
C. PANGUS, Realtor
Call collect Ortonville NA 7-9818

20 ACRES (RIVER RUNS through property, no swamp) 35 minutes from Pontiac. $6,500. Easy terms.

10, 30 & 70 acre parcels in heart of Metropolitan park, 25 minutes from Pontiac.
Richard Steele, Realtor MU 4-2045
224 N. Center St., Highland

ROCHESTER-UTICA
5 acres on black top road, 4 room house. $6,500, terms.
5½ acres, fruit trees, berries, 3 bedrooms, sun parlor, breakfast nook, garage on black top road. $17,500.
Smith-Crawford, Inc.
TWO OFFICES
3390 S. Rochester Rd. OL 1-0002
5398 E. Auburn Rd. OL 6-1226

For Sale Farms 48

160 A. FARM, EXCELLENT BLDG. Lake frontage. 160 rods of black top road frontage. Priced right. Near Ortonville.

64 A. farm with good buildings. House completely redecorated. 200 rods of road frontage. Priced to sell. Near Davisburg.

George Marble, Realtor
Phone 9 to 4
FE 3-7292 after 4
Ortonville, NA 7-3508

Buy thru Partridge
List thru Partridge

FOR FARMS AND ACREAGE
Call Rutledge OR 3-1111 or FE 4-0003

MILFORD

78 acres bordering on Milford village limits. City water. Sewage & natural gas and pipe line available. All clear land. Only $550 per acre. Easy terms.
Richard Steele Realtor, MU 4-2045
224 N. Center St. Highland

Sale Business Property 49

Buy Thru Partridge
List Thru Partridge

NEW, MODERN STORE & OFFICE BUILDING on Dixie Highway, Drayton area, 3,600 sq. ft. of floor space. 60' frontage. Ideal for doctor's office or any retail business.

ZONED MANUFACTURING. Owner says sell. Reasonable offers will be considered for this unusual opportunity. A corner location featuring large industrial building approx. 8,000 sq. ft. floor space. Newly wired for heavy motors. Presently set up for machine shop. New office section. Hot water boiler heat system. All steel beam roof supports. All this PLUS 5 bedroom modern home. Located on black top road 1 mile north of M59.

NORTHWEST SUBURBAN. Business building 24'x60' with modern 4 room apartment. Excellent location for new business. Corner lot. Only $10,900, terms. Or will trade equity on 3 bedroom home.

J. C. HAYDEN, Realtor
86 E. Walton FE 8-0441
Open Eves. Sun. 10 to 2

Rent Lease Bus. Prop. 49A

BUILDING ON BUSY CORNER, 24x28'. 2255 E. Walton.

CORNER DOWNTOWN COMMERcial building, approx. 5,000 sq. ft. floor area, full clearance. Storage, warehousing, garage, & etc. Tenant vacating Dec. 1st. Ph. Mrs. Dempsey, FE 4-1584 or OR 3-7444.

DIXIE HIGHWAY ADDRESS, 16x50 store, close in. $75 mo. Plenty of parking. 2617 Dixie.

FARMS FOR RENT: 280 ACRES, 3695 Silverbell Rd., Nr. Pontiac. Immediate possession. WO 2-7040.

IMMEDIATE OCCUPANCY WAREhouse and 2 modern offices for rent. Approx. 6,000 sq. ft. 1 semi-loading dock, and 2 small truck liading docks. Highway location. Call FE 4-2597, or after 6, call FE 4-0246.

STORE ON M-59 AVAILABLE Dec. 1. OR 3-3711.

STORE WITH BASEMENT, GOOD location parking for cars, 461 S. Saginaw. FE 5-9295.

TO LEASE, SELF SERVE MEAT market, in an all ready established super market. Good deal to the right party. Write Pontiac Press Box 71.

Business Opportunities 51

GROCERY & MEAT MARKET. Large meat business with beer & wine license. Large gross. Low rent. Good equipment. On busy U.S. 23, Standish, Mich. Write Box 285, Standish.

HOME BLEACH ROUTE IN PONtiac. Established 5 years, part time income, can be expanded. Can prove earnings of $4.00 or more per hour. Tardiff Bros., Inc. 221 Goodell St., River Rouge 18, Mich.

"LET'S TALK BUSINESS"

Patent Medicine

Widow must sacrifice this established store in Wayne. Living quarters above make this spot perfect for couple to operate. You can buy the business, stock and building for only $7,500 down.

Restaurant

Here is an opportunity to buy a busy Restaurant on a Main highway for only $4,000 down — Balance out of profits. Property includes living quarters for couple.

MICHIGAN BUSINESS SALES CORPORATION
JOHN A. LANDMESSER, BROKER
1573 S. TELEGRAPH RD.
FE 4-1582
PARK AT OUR FRONT DOOR

STANDARD OIL CO.

FOR LEASE THREE NEW LOCATIONS IN PONTIAC AREA—MODERATE INVESTMENT. TRAINING AT CO. EXPENSE.

Information FE 4-1584

WILL LEASE OUT OUR LARGE basement Toyland. Good for toys, sporting goods, large appliances, plumbing supplies, children's ware & shoes. Use of

Money to Loan 53
(State Licensed Lenders)

LOANS
$50 TO $500 $25 TO $500
COMMUNITY LOAN CO.
30 E. LAWRENCE FE 8-0421
FRIENDLY SERVICE

TEAGUE FINANCE CO.
202 N. MAIN
ROCHESTER, MICH.
LOANS $25 TO $500
AUTOS
LIVESTOCK
HOUSEHOLD GOODS
Ph. Rochester OL 6-0711, OL 1-9791

QUICK CASH LOANS
GET THE CASH YOU WANT... $25 TO $500 IN RECORD TIME
ON YOUR SIGNATURE AUTO OR FURNITURE
PHONE: FE 8-9661

SEABOARD
FINANCE COMPANY
1185 N. PERRY STREET
Next to New A & P Super Market
"PARKING NO PROBLEM"

WHEN YOU NEED
$25 - $500
You can get it quickly on your signature, car, or furniture. No endorsers. Payments to suit your budget. We will be glad to help you with your money problems

STATE
FINANCE CO.
FE 4-1574
702 Pontiac State Bank Bldg.

Mortgage Loans 54

LOANS—$600 to $1,500
1. For any purpose, on homes, modern or not, in Oakland County.
2. For home additions or improvements.
3. To rough in or enclose house partly constructed.
4. To build a garage or on a garage home.
5. On second mortgages.
apply 209 National Building Pontiac or Phone FE 4-4729

Swaps 55

'54 CHEV. A 1 1 OWNER. TRADE or sell. FE 4-1906.

7 RM. MODERN BRICK BREEZEway & 2-car garage. 1 acre lot with lake priv. W of Pontiac Trade for farm. 975 Baldwin. FE 4-6203. Ridgeway Real Estate.

$350 DOWN, A CAR OR WHAT have you ... for 3 bedroom home, almost finished, 1 extra lot. OR 3-7497.

'53 CUSHMAN EAGLE NEEDS some repair. For what have you FE 4-2358.

'51 FORD STATION WAGON, trade for automatic shot gun or sell. OLive 1-1819.

1957 FORD, A-1 SALE OR TRADE. FE 4-1906.

AUTOMATIC WATER SOFTENER to trade for chrome set, carpet, furniture or make offer. EMpire 3-4029.

GOOD 2 BEDROOM HOUSETRAILER on 3 bedroom brick home in Rochester Parkland Sub. W. O. Whitcomb Realtor. FE 5-9522.

MULL CHAIN SAW. TRADE FOR 14 ft. alu. boat. MA 5-9613.

TRADE
1957 Pontiac Chieftain Catalina with only 16,000 miles on good modern home. Ask for Mr. Brown. L. H. Brown Realtor, 1362 W. Huron. Ph. FE 2-4810. Evenings call OA 8-2618.

WILL TRADE
Your equity in house or lot in trade for new face brick, 3 bdrm. home. Full basement. Luxury extras. Paved street. Model 289 W. Hopkins. Easy terms. FE 8-6767 or WE 3-4200.

TRADE
$2,000 equity in 2 year old rancher, for anything of equal value. Owner. OR 3-6043. After 6 p.m.

ELLIBEE CLASSIFIED
SOFA AND CHAIR FOR SHOT gun. Or? FE 5-9888.

SWAP SPEEDQUEEN IRONER for twin beds or Duncan Phyfe table. FE 8-9728.

SWAP IN OLD ICESKATES ON A new pair. Sale on all toys. Visit our toy land.

Buy him an Eclipse power lawn mower for Christmas. 20 per cent off.

Ice skates sharpened.

BARNES HARDWARE
742 W. Huron
Lots of E-Z Parking

SWAP SERVICE IS A PHONE service thru which you can buy, sell or swap. Call OR 3-8561.

TRADE OR SELL EQUITY IN small home for down payment on larger home or farm or what have you. Also 48 Olds for trade. FE 2-1834.

For Sale Clothing 56

BROWN MOUTON COAT, SIZE 12. Good cond. $25. FE 4-0703.

DRESSES, 5 DRESSY ONES, SIZES 11-14, only $ apiece or $30 for all. OR 3-1361.

BEAUTIFUL WHITE BOUFFANT floor-length flower girl dress, worn once. Size 3-4. $20. FE 8-9450.

GIRLS COATS & BOYS JACKET. Sizes 14. FE 2-3534.

GIRL'S WINTER COAT, SIZE 12-14 subteen, very good cond. $9. Inquire 293 Baldwin before 1:30 p.m.

GIRLS RED COAT SIZE 12, $20. FE 2-8059.

LADIES CLOTHING SIZES 11-14 and 42. Excellent condition. Phone FE 8-0056.

LADY'S GRAY WOOL COAT, size 10. Fur collar. Excellent condition. FE 5-0303.

MINK CAPELOT, $150. VALUE $400. FE 2-3820.

NORTHERN MUSKRAT COAT, size 20 long. Almost new. $100. FE 4-7135.

PERSIAN LAMB COAT, SIZE 16. Like new. Reas. MI 6-2049.

TOPCOAT, HEAVY, BROWN, SIZE 40. Will sell for $25. Come and have a look. 95 S. Roselawn.

Sale Household Goods 57

2 PIECE LIVING ROOM SUITE. Radio and record player combination. FEderal 5-7812.

2 REFRIG. AND MISCELLANEOUS items. FE 2-9907.

2 PC. TURQUOIS SECTIONAL SOfa, exc. cond. Magnavox radio-phonograph, console. MA 6-0979.

9 PC. DINING RM. SUITE, 2 complete bedrm. suites, 9 ft. Norge electric refrig. FE 4-6231, 2650 Auburn Ave.

21" RCA CONSOLE COLOR TV one year old. Excellent condition. $400. Phone FE 8-3719 after 5 p.m.

1-9 YR. OLD MAYTAG WASHING machine, $75. FE 3-7495.

8 PIECE DUNCAN PHYFE DINing rm. set. FE 4-9192.

2 MATCHING BLUE NYLON OCC chairs, 10 cubic foot refrigerator. Green leather lounge chair, good condition. Pair table lamps. Girls figure skates, size 6. FE 5-3458.

2 BEDRM. SUITES. REFRIG Stove, & misc. Good cond. FE 8-8655.

5 RMS. OF FURNITURE FOR sale. FE 5-4628.

6 YEAR LULLABY BABY CRIB. FE 2-9412.

14" TV RADIO PHONOGRAPH combination. Reasonable. FE 8-3788.

7 PC. BLEACHED MAHOGANY dinette set. Like new. $150. Orlando 3-6366.

2 PIECE LIVING ROOM SUITE, $35. 21 Putman.

7 PC. LIVING ROOM SUITE. Brand new, davenport & chair, 2 modern step tables, matching coffee table. 2 decorator lamps. All for $99. Pay only $2 weekly. Pearson's Furniture, 42 Orchard Lake Ave.

9 x 12 RUGS WOOL FACE, $15.95. Reversible, $16.50. Imported $34.95. Axminster, $49.88. Rug pads, $5.95. Pearson's Furniture, 42 Orchard Lake Ave.

9x12 Felt Base Rugs $3.95
Sale on Hi-Test Alcohol
BONNY MAID VINYL TILE, 6c
4½-Ft. Wall Tile 25c
Asbestos Roof Coating, 5 gal. $3.25
GUAR. HOUSE PAINT Gal. $2.95
Syers, 141 W. Huron, FE 4-3084

12 CU. FT. FREEZER. ALSO NEW Motorola table radio. 3106 Auburn.

13x18 BIGELOW GREEN RUG AND pad. $75. ¾ Hollywood bed. Mattress with springs. Call after 6 p.m. FEderal 8-3774.

17" TV, $35. STUDIO COUCH, NEVer used, $55. Electric stove, $40. Refrig., $45. Washer, $25. Chrome set, $25. Gas stove, $25. Bedroom suite, like new, cheap. FE 5-2766.

5' HOTPOINT REFRIGERATOR. 10.8 cubic foot. Used 5 months. FE 4-8117.

38" ROLL-A-WAY BED, LIKE NEW $25. FE 4-6295.

40" ELECTRIC RANGE, BUILT-in roaster, auto. oven, originally sold for $400. About 6 years old, 1st $60 takes. OR 3-4602.

ABOUT ANYTHING YOU WANT FOR THE HOME CAN BE FOUND AT L&S SALES
A little out of the way, but a lot less to pay. Gas and elec. refrigerators, ranges & water heaters, fans.
Bathroom fixtures, beds, chests, dressers, vanities and springs and mattresses. Living room suites, occasional chairs, tables, lamps, TV sets, radios, rugs, dining room suites. Dinette sets and many other misc. items NEW & USED. Visit our trade dept. for real bargains.
USE OUR LAYAWAY PLAN OR EASY TERMS
UP TO 24 MONTHS TO PAY
We buy, sell or trade. Come out and look around. 2 acres of free parking.
PHONE FE 5-9241
OPEN MON., SAT., 9 TO 6
FRI. 9 TO 9
4 miles E. of Pontiac or 1 mile E. of Auburn Heights on Auburn Rd. M59.

ADMIRAL PORTABLE TV, $89; $149.95 electric dryer, $118; deluxe Speed Queen washer, $98; Norge push-button washer, $148; $229.95 Norge auto. washer, $168; $279.95 Norge gas dryer, installed, $188.
2 yrs. to pay or 90 days—same as cash
WAYNE GABERTS
121 N. Saginaw FE 5-6189

AFRICAN BLACK OAK DINING table and 4 chairs. All like new. FE 2-6122.

ANTIQUES
Announcing
New Location
Open Fri. Nov. 8, 1 p.m.
12 WARREN
Behind Jacobsen's Flowers
GENERAL LINE OF ANTIQUES

A GAS SPACE HEATER WITH fan, $50. 3064 Norcott St. Keego Harbor.

APPLIANCE SPECIALS
Used GE washer $49; used Kenmore dryer $99.95; used Frigidaire $39; used Westinghouse automatic $59. Crump Electric, 3465 Auburn Rd. FE 4-3573.

ARE YOU INTERESTED IN MAKing your work day shorter? Are you interested in a cleaner home, clothes and plumbing fixtures? Call O. A. Thompson & Sons today about their new All-O-Matic Water softener. The softener that increases in size with the family. It provides soft water by itself. No attention required by the householder. Just add salt twice a year. Your cost is only $349.50 or low monthly payments.
Call FE 2-2939

AUTO WASHING MACHINE, warm morning heater, best offer takes. MY 3-5501, anytime.

ANY TYPE HEATING, NEW OR used, installed for less, yet better done. Find out why & how before 8 a.m. or after 8 p.m. OR 3-6764.

ANTIQUE CHAIR IN GOOD CONdition. OR 3-6423.

AUTO WASHER NEEDS SOME work. $40. EM 3-0708.

BEAUTIFUL LARGE $600 DINING rm. suite. Will sell for $300. FE 4-0442.

BED, SPRING & NEW MATTRESS, & dresser. Also studio couch. FE 8-9059.

BIRMINGHAM DAVENPORT Exc. cond., $40. Kitchen table & 3 chairs, chrome & leather, good cond. $15. Call before 7 p.m. MI 6-4849.

BLOND BEDROOM, BRAND NEW. Double dresser, large mirror, bookcase bed and chest, all for $99.50. Pay only $2 weekly, 20 other sets at equal savings. Pearson's Furniture, 42 Orchard Lake Ave.

BREAKFAST SET, COUCH & chair, refrig. & stove. FE 8-3546.

BUNK BEDS SPRINGS & MATtresses. Brand new, $39.95 & up. Selection of wrought iron, maple & blond. Pearson's Furniture, 42 Orchard Lake Ave.

BLOND 17" TV. ALSO 21" TV. FE 8-3788.

CHESTERFIELD SUITE FOR sale. $25. Call FEderal 2-9440.

CHAIRS - CHROME. IDEAL FOR extra kitchen chairs, have a number of odd chairs, variety of colors. Terrific values. Michigan Fluorescent, 393 Orchard Lake Ave. - 52.

CHILD'S YOUTH BED & CHIFFerobe. Child's table & chairs. Refrigerator. Reas. FE 5-8616.

CROSLEY ELECTRIC RANGE, BRAND NEW, AUTOMATIC TIMER. $170. MA 5-1127. 74 N. HOLCOMB.

DUNCAN PHYFE DINING TABLE & loveseat. Excellent cond. Reas. FE 2-3415.

DRAPES FOR 13 FT. WIDE WINdow. Heavy lined floral. OL 6-2602.

ELECTRIC RANGE, GOOD CONdition. Reasonable. EM 3-2681.

3-Room Outfit
Double dresser, chest, bookcase bed, box springs, innerspring, 4 lamps, 3 tables, chrome set. Living room suite, pictures. All $41.65 down. $18.60 per month. Other good deals.

Complete Bedroom
Double dresser, chest, bookcase bed, 2 lamps, box springs and innerspring mattress, $20.95 down, $9.56 per month.

Complete Living Room
Including 2 pictures, 3 tables, and 2 lamps. $20.95 down. $9.56 per month.

JOSEPH FURNITURE
78 S. Saginaw

GAS RANGE, $40. ELECTRIC range, $15. EM 3-4720.

GE REFRIGERATOR IN GOOD cond. Price $25. MArket 4-1646.

EASY AUTO DRYER, $75; EASY Spin Dry washer, $85. Refrig., $40. OR 3-6082 after noon.

ELECTRIC SINGER MACHINE — will sacrifice. Next payment of $6.50 due Dec. 30. Call credit manager, Mich. Sewing Center. FE 2-3337.

FRIGIDAIRE $20
Dresser ..... $ 7
Overstuffed chair $10
4-drawer chest $10
Duo-Therms heaters $49
Zenith TV $25
Dining rm. chairs ..... $ 2
WE BUY SELL & EXCHANGE EVERYTHING FOR THE HOME.
OAKLAND FURNITURE
104 S. Saginaw FE 2-5523

FACTORY REBUILT VACUUM cleaners, all makes, 1 year guarantee, $16.95 up. Thyle Electric, 502 N. Johnson. FE 4-5169.

GAS RANGE, $30 — ELECTRIC range, $15. FE 3-4720.

GE AUTOMATIC WASHER, 4 YRS old. Like new. 724 DeSota. FEderal 4-4007 after 5 p.m.

GOOD AT FIXING, $300. STROMberg-Carlson radio & phonograph comb., $20. Carseat, $2. High chair, $4.50. Bassinette, $4.50. Single metal bed with springs, $8. 1 set of springs, $3. Oakland 8-3325.

GUARANTEED REBUILT AUTOmatic washers. Frigidaire, Thor & Kelvinator. Terms to suit. ROY'S REPLACEMENT PARTS 96 Oakland Ave. FE 2-4021

GOOD SMALL RADIOS $5 TO $10. Wanted record players. FE 5-8755.

HOUSE FULL OF FURNITURE. Owner leaving state. OR 3-5397.

KENMORE ELECTRIC FULL SIZE stove, gossip wrought iron bench, both in exc. cond. 51 Sheridan, off E. Howard.

KENMORE AUTOMATIC WASHER, twin set saver $59.95
Easy spindry washer $65.00
Maytag square tub washer $49.95
Large apt. size refrigerator — late model $59.95
Frigidair Refg. $50.00
Several good used ..... $
Milk Appliances ..... MI 6-1300

KITCHEN TABLE AND CHAIRS, $12.00. Chest of drawers, $6.00. Table with 2 high back benches, $20.00. Tools 1936 Lakeland, Sylvan Lake.

LARGE CRIB & MATTRESS, brand new $15.95; Pearson's Furniture, 42 Orchard Lake Ave.

LIVING AND DINING, UPHOLstered pieces & tables, modern. Light wood. & Misc. MA 6-2372.

LIVING ROOM SUITE, ROSE, 2 pc. Good cond., $35. MI 4-0292.

LEAVING STATE - 5 COMPLETE rooms of furniture. 555 E. Madison in Pontiac.

LARGE DISCOUNT ON CUSTOM made living rm. furniture. Floor samples Elliot Furniture Co. 5390 Dixie Hwy., OR 3-1225.

LAWSON DAVENPORT (RASPberry), Heywood Wakefield dinette set, 48" walnut dresser with large mirror. Like new. Priced for quick sale. 4755 Motorway.

MAYTAG GAS STOVE $100. FE 2-5059.

MAHOGANY MERSMAN DRUM top table, 2 lamp tables, very good cond. FE 8-0265.

MAHOGANY TWIN BEDS. 174 Ottawa Drive.

MAPLE REFECTORY TABLE & 4 chairs. Fair cond. $25. 297 Oakland Ave. 1 to 5.

NECCHI SEWING MACHINE. LIKE new. $1.25 per week. FE 2-9143. Allen Appliance.

NEW DOUBLE BED BOX springs and mattress and triple dresser, $150. 3 piece rose freize sectional, $75. Norge elect. stove, $100. Table, 4 chairs, and server. Birch top, $100. 17" RCA Console TV, $60. Double box spring and mattress, $60. Men's clothing — suits 46 long, top coat 40 long, shirts 16-34, shoes 11-D. Call evenings and Sun. only. MI 4-3703 or LI 7-5239.

OVER 50 USED TV SETS FROM $14.95 up. TV antennas, $9.95.

WALTON TV
515 E. Walton
FE 2-2257

REFRIGERATOR & FRIGIDAIRE electric range. Late model. Balance $2 per wk. Maytag electric dryer delux. Balance $2 per wk. Schicks MY 3-3711

RED PLATFORM ROCKER. FE 5-4607.

RCA-TV GUAR. BARGAIN. 6161 Commerce Rd. EM 3-4114.

REBUILT WASHING MACHINES. All makes Guaranteed. Thyle Electric. 502 N. Johnson. FE 4-5169.

SACRIFICE
3 pc. blond bedroom suite, & 2 pc. living room suite. Never used. Phone Merle, FE 4-7881.

SINGER, LIKE NEW, ROUND bobbin. Terms $1.50 week. FE 8-1564.

SOFA, CHAIRS, SHAG RUGS, Antique tables, Desk, Lamp, Dishes, Misc. MI 6-4308.

SEWING MACHINE, VACUUM cleaner repairing, rebuilding. FE 5-1023.

SINGER, KENMORE WHITE guaranteed from $27.50. $1.25 per week. FE 2-9143. Allen Appliance.

STOVES BOUGHT, SOLD, EXchanged. Turner's, 602 Mt. Clemens. FE 2-0801.

SOLID OAK CABINET, 2 SOLID oak benches, 1 oak desk. Best offer. FE 8-1902.

Siegler Oil Heaters
Twice the heat at half the cost. Money back guarantee
SCHICK'S MY 3-3711

USED GAS RANGES FROM $29.50 and up. R. B. Munro Elec. Co. 1060 W. Huron.

TOASTMASTER 52 GALLON WAter heater. Installed $159.95. R. B. Munro Electric Co., 1060 W. Huron.

TRADE-IN DEPT.

Guar. electric washer	$49.50
Apt. size gas stove	$19.95
2 pc. living room suite	$19.95
Occasional chair	$ 6.95
Davenport	$ 9.95
Lounge chair and ottoman	$12.95
5 rm. Duo-Therm oil heater	$49.50
Bed and spring comp.	$16.95

Many items not listed above are available.

WYMAN'S
18 W. Pike. Easy Terms. FE 4-1122

TRADE-IN RUGS

7' 5" x 7' 8" Wilton velvet	$29.50
6' x 9' all wool Wilton	$ 9.95
4' 7" x 12' new remn. Wilton	$39.50
4' x 6' 10" all wool Wilton	$14.95
6' x 6' new Caltone remn.	$ 6.95
3' 8" x 5' 6½" all wool Wilton	$ 6.95

WYMAN'S
18 W. Pike. Easy Terms. FE 4-1122

USED TRADE-IN DEPT.

Lounge Chair	$ 9.95
Washer	$19.95
Sofa	$24.50
Gas Range	$24.50
Electric Range	$29.50
Refrigerator	$39.50
Davenport & chair	$59.50
Drop Leaf Mahogany Table	$39.95

THOMAS ECONOMY FURNITURE CO.
361 S. Saginaw St.

USED GAS STOVE, DEPENDABLE — Older model, $25. OR 3-8320.

USED TV, $19.95 UP. USED REfrigerators, $69.95 up; RCA color TV $300. Sweet's Radio & Appliance, 422 W. Huron. FE 4-1133.

USED REFRIGERATOR RUNning order, $30. GE portable ironer, $25. FE 2-9130.

WASHING MACHINE, CONVENtional with automatic pump $129.50 value $99.95. Slightly scratched Michigan Fluorescent, 393 Orchard Lk. Ave. — 45.

WRINGER WASHER, $19.95. R. B. Munro Electric Co. 1060 W. Huron.

Christmas Gifts 59

2 LIONEL TRAINS, 4 SWITCHES, 5x9 layout, new last year, $85. OL 2-2782.

A FINE SELECTION OF GIFTS priced low for Xmas. Bridal Diarings $24.50. Ladies', men's watches, rings, luggage, musical instruments, costume jfry., 34 pc. Regers silverware, $17.95.
Mon. & Fri. open till 9 p.m.
LAYAWAY OR PAYMENT PLAN
EDWARD'S OUTLET 18 S. Saginaw

LIONEL TRAINS WITH TRACK & accessories $380 value, $160. FE 4-0274.

$380 TRAINS & ACCESSORIES. Will Sell $160. FE 4-0274.

HAND MADE CHRISTMAS AProns, 75 cents to $3.00. FE 4-1656.

Personalized Christmas Cards
Unusual Gifts—Ornamentals
INLAND LABELS SALES
FE 4-7121 3127 W. Huron FE 2-6122.

ROCKING HORSES FOR CHILDREN, SAFE & DURABLE. GUARANTEED TO HOLD 100 LBS. WILL TAKE CHRISTMAS ORDERS MADE IN MY HOME. FE 4-2389.

LIONEL ELECTRIC TRAIN, mounted on table. O Gauge track with operating cars. OR 3-7496.

WREATHS, BLANKETS AND sprays. Untrimmed or trimmed. Wholesale. FE 8-0671.

WHITE SEWING MACHINE, round bobbin, almost new. Price for Xmas, $7.50 a month. Michigan Sewing Center. FE 2-3337.

Christmas Trees 59A

CHRISTMAS TREES WHOLESALE. See them on the stump. Cedar Lane Farm, 8970 Dixie Hwy., Clarkston. MA 5-1922.

For Sale Miscellaneous 60

1 PAIR GIRLS FIGURE SKATES, size 3½, $5. 1 bathinette, $6. 1 set golf clubs, $5. 1 baby scale, $2. OR 3-4634.

2 FUEL OIL TANKS. FE 5-9120, day or evenings until 11.

2, 55 GALLON OIL DRUMS WITH faucets. Set of Rogers silver ware. Card table and chairs. 2 sets of Encyclopedias. Table lamp. Washing machine. Laundry basket. Other miscellaneous items. FE 8-8493.

4 INCH SOIL PIPE 5 FT. $3.69
Sump Pumps $38.50
SAVE PLUMBING SUPPLY
172 S. Saginaw FE 5-2100

2 DUOTHERM OIL SPACE HEATers, 1 with blower. FE 5-1039.

4 TO 8 RM. KENMORE OIL HEATer. Burned 2 winters. $35. 684 Auburn.

275 GALLON FUEL OIL TANK. New. $31.50. FEderal 5-1467.

52-GAL ELEC. HEATER $79.95
40-Ga. Auto. Gas Heater $54.95
Cab. sinks & fittings ..... $59.50 up
Laundry trays, stand faucets, $23.95
SAVE PLUMBING
172 South Saginaw St.

50 PER CENT OFF—CLEARANCE on cabinet hardware, sliding door tracks etc. Reynolds Ku-aluminum siding, alum. storms and jalousies. Youngstown birch and steel kitchens, ornamental iron, alum. and breglas awnings. No money down—$5 per month and up. VALLELY'S—Auburn & Rochester Rds. Call OL 1-9941 for free estimates. Eves. OL 1-6623—"The Old Reliable Pioneers."

3 UNIT SURGE MILKING MAchine. Like new. 12 can Westinghouse cooler. Cans, rack & oil water heater. 1344 Lone Tree Rd., Milford.

ALL SPECIALS

Insulation, 100 sq. ft.	$3.95
Sheetrock, 4x8 sheet	$1.47
Joint cement, 25 lb. bag	$3.00
Plywood, 4x8 sheet	$3.69
Masonite, 4x8 sheet	$3.02
Felt, 4 sq. roll	$3.89
Plastic base paint, gal.	$4.45

Complete line of building supplies. New and used.
Free estimates ..... FHA loans
SURPLUS LUMBER & Material Sales Company
5340 Highland Rd. (M59) OR 3-7092

For Sale Miscellaneous 60

220 GALLON OIL TANK, 1,000 BTU conversion oil burner. 1254 Bramble. Cass Lk. FEderal 8-0091.

AUTO CAR WASHER. CASH register, Coca Cola machine & wheel balancer. LI 1-9564 - 1010 N. Campbell, Royal Oak.

ANY TYPE HEATING, NEW OR used, installed for less, yet better done. Find out why & how before 8 a.m. or after 8 p.m. OR 3-6764.

ANCHOR FENCES
No money down. FHA approved. FREE ESTIMATES. FE 5-7471.

AVAILABLE NOW 8x7 TAYLOR garage doors. Factory second. Reasonable. G & M Construction Company. 2260 Dixie Hwy.

BEEF AND PORK — HALF AND quarters. Opdyke Mkt. FE 5-7941.

BAHTROOM FIXTURES, YOUNGStown kitchen, oil & gas furnaces, hot water and steam boilers, automatic water heater hardware, electrical supplies. Crock pipe and fittings. Low Bros., and tile galvanized copper black Paint and Super Kemtone. HEIGHTS SUPPLY 2685 Lapeer Rd. FE 4-5431.

BUMPER POOL TABLE REASONable. Good cond. FE 3-8674.

COLEMAN OIL FURNACE. 85,000 BTU. $75. FE 4-4082.

CASH WAY
PRICES

4'x8' plasterboard	$1.35
Rocklath, bundle	.98
25 lb. bag joint cement	2.10
4'x8'x⅜" plyscore	4.65
4'x8'x¼" plywood	2.98
2¼" clear W.P. casing ... Ft.	.07½
1'x8'x¾" plywood	7.95
Shoe mouding ... Ft.	.02
Ext. door frames	8.95
Ext. flush doors, A-1	15.95
Flush doors, Int. A-1	6.95
Inside door jambs	2.25
3½x3½" butts, brass, pair	.40
Door passage sets	1.80
Zonolite ... Bag	1.39
Blanke insulation, 100 ft. M	3.25
2x4, 2x6 ... Per M	85.00
Door pockets	8.95
Ceiling tile, colors, ft.	.10

Ask for our 4-page "Cash-Way" price list. All materials under cover, bright and dry.
BURMEISTER'S
NORTHERN LUMBER CO
8197 Cooley Lake Rd. EM 3-4171
Open 8 A.M. TO 8 P.M. Daily

CHAIN SAWS
New — used — sales & service — rentals. Mich. Chain Saw Distributors. MY 3-5821.

COTTAGE TENT, 10x12, WITH floor plus 6x10 screened addition. Aluminum poles, steel stake. Like new. Used one week. $155 value. Yours for $120. OR 3-5149.

CHRISTMAS WREATHS, BLANkets & sprays. Wholesale & retail. FE 8-0671.

COLEMAN OIL FLOOR FURNACE & tank. FE 4-7856.

COAL FURNACE, IN GOOD COND. $20. FE 5-9042.

CIRCLE FLUORESCENT LIGHTS, most modern lights for kitchens, dinettes and rdcreation rooms, $12.95 value, $6.95, factory marred. Factory showrooms. Michigan Fluorescent, 393 Orchard Lk. Ave. — 13.

CLOSET DOORS
Slightly damaged steel fold doors. All sizes up to 6' wide. Priced from $5 & up. Berry Door Sales Co., 371 S. Paddock, Pontiac FE 2-0203.

DUO - THERM SPACE HEATER. Double burner. FE 7-0831 after 4 p.m.

DUO-THERM OIL BURNER. FE 5-9778.

DUAL SAWS 1½ HP & PLANER. Call before 7:00 p.m. 514 Jessie Street.

DINING RM. TABLE 3 LEAF EXtension. Pad. Buffet & chairs. 6 rm. space heater. Blower. Tubing and fittings. 220 gal. tank. FE 5-3170.

DOLL CLOTHES.
FE 2-9550

FARMERS PLATFORM SCALE, 400 lb. $15. 73 S. Parke.

FREE STANDING TOILETS, $18.95
21x3" Double Sink $12.95
Washbowls with fittings $11.95
3-pc. bath sets with trim $89.95
3-p. colored bath set with trim $99.95
FACTORY 2nds & Irregulars
SAVE PLUMBING SUPPLY
172 S. Saginaw FE 5-2100

GOOD USED PIPING 2, 4, 6 & 8". ½ price. 16 h.p. steel boiler & stokers also 2 commercial stokers. Dixie Floral, 5233 Dixie Hwy.

Garage Doors
Berry Steel overhead factory seconds, all sizes and prices. Large selection from $35. and up. A modern door on your garage costs less than you think. Let us give you a free estimate.
271 S. Paddock FE 2-0203

GAS WATER HEATER, $54.95. Electric water heaters, $79.95. Bath tubs, first grade $49.95
O. A. Thompson ..... 80 S. Perry

GUN-TYPE OIL BURNER WITH all controls, in good condition. $40. 73 S. Parke.

GAS HOT WATER HEATER. GOOD cond. $25. FE 2-3234.

HEATING EQUIPMENT
Used oil furnaces, oil burners, floor furnaces, stokers and space heaters. Wayne Heating Co., Rochester. OL 2-0711.

INTERNATIONAL OIL UNIT AND oil tank, complete. Used with only 1 tank of oil. GReenleaf 4-3467.

JET WATER PUMPS, $69.95. G. A. Thompson, 80 S. Perry.

KITCHEN CABINET SINKS, Slightly scratched 42" Model, $99.00. Value $48.30, plus trim, while they last, also terrific Values on 54" and 66" models. Michigan Fluorescent, 393 Orchard Lake Ave. — 5.

LAWSON DAVENPORT, RASPberry). Haywood Wakefield dinette set, over stuffed rocker and bedroom chair. Like new. Priced for quick sale. 4755 Motorway.

MAPLE BED COMPLETE, ICE skates size 3. Set of jr. boxing gloves. Training chair. Baby bed. Stroller. Reas. FE 4-8344.

MEDICINE CABINETS WITH TWO separate chrome fluorescent lights $29.95 value $19.45. Lavatories complete $14.95. Factory irregulars. Michigan Flourescent, 393 Orchard Lk. Ave. — 30.

For Sale Miscellaneous 60

KITCHEN SINK & CUPBOARD, FE 8-3546.

NEW GALVANIZED PIPE
½-in., 21-ft. lengths ..... 13½c ft.
¾-in., 21-ft. lengths ..... 17½c ft.
SAVE PLUMBING SUPPLY
172 S. Saginaw FE 5-2100

OIL FURNACES
84,000 BTU new, $295. Duct work extra. OR 3-5634. Kenyon Heating Service.

OIL BURNING FURNACE WITH blower & all controls. 100,000 B.T.U. $90. 73 S. Parke.

ONE 52 GAL. ELECTRIC WATER heater $50. One 6 radiant set of gas logs, like new, $20. One 20,000 BTU unvented space heater, $10. FE 3-7773.

PLUMBERS TRIPOD, PIPE VISE, set of pipe dies, pipe cutter — $35. Wood lathe — metal stand, $25. Steel filing cabinet, 3 drawers & 3 shelves, $35. K & G Engineers level, $25. Bird cage and stand, $14. Wheel barrow, $12. MY 3-2702.

PLYWOOD SPECIALS
CASH AND CARRY PRICES

¼ birch 4x8 Good sides	$16.00
¼ fir 4x8, good 1 side	$ 7.95
⅝ fir exterior	$ 5.14
⅝ Plyscore	$ 4.99

Call us on other plywoods. Interior and exterior doors.
Pontiac Plywood Co.
1488 Baldwin Ave. FE 2-2543

PIPE CUTTING AND THREADING to 6" up to 72". Auburn.

PRECISION TUBE TESTER. MOdel 612, like new, reasonable. 12 storm windows, for price of glass. EM 3-8149.

RUSS
New and used merchandise store. 4250 Dixie Hwy. Drayton Plains. Used sleds $1.00 up. Ice skates like new $1.50 up. Close out on arctics. Come in and look around. Russ New and Used Merchandise. 4250 Dixie Hwy. Drayton Plains.

REBUILT BATTERIES $5.95. NEW batteries $10.95. 192 S. Saginaw. FE 8-3796.

REPOSSESSED
TAKE OVER PAYMENTS
ALL ITEMS LIKE NEW
14" GE Portable TV — $108. 13 CU. FT. Top line of Norge Refrig. — $325. 5 H.P. Deluxe outboard motor, never used—$145. 17" GE Portable TV — $125. DELUXE Norge auto. gas dryer—$165. FOUR 10 x 22.5 T.H.M. Truck tires in service 1,100 miles—$55 each.

"GOODYEAR"
SERVICE STORE
50 S. CASS FE 5-6123

RIDING TRACTORS, WALKING TRACTORS and power mowers. 1957 models reduced to almost cost. The boss says, "They Must Go."
LEE'S SALES & SERVICE
Terms to suit. Open till 9 p.m.
FE 3-9530 921 Mt. Clemens St.

ROMEX 250 COIL AT 3½c PER ft. Wall boxes for duplex plugs, 28c. Main fuse boxes, $8.95. O. A. Thompson, 80 S. Perry.

SAVE AT WARWICKS — GUTTER 1ac per ft., soil pipe, $3.35 per length, ½ - in. copper pipe, 17c ft. Romex 14-2 FC, 3c per ft. Paint with Koton in any weather 2878 Orchard Lake Rd.
SPACE HEATER, $15.
OR 3-8289

STOKER 40 LB. WITH ALL CONtrols. $15. 73 S. Parke.

STEAM BOILER & DELCO OIL burner in good condition. Suitable for 5 or 6 rooms. $150. 73 S. Parke.

SPECIAL
25 per cent discount on discontinued colors of Berry Bros. house paint. Most colors except white. Also Rev-Satin, Super Kemtone and Kem-Glo. Oakland Fuel & Paint, 436 Orchard Lake Ave. FE 5-6159.

SNOOKER TABLE, LIKE NEW, $300. 2935 Orchard Lk. FE 3-9703.

Talbot Lumber
Plasterboard, rock lath, paint, hardware, plumbing and electrical supplies. 1025 Oakland Ave. Ph. FE 4-4595.

THE SALVATION ARMY
RED SHIELD STORE
Everything To Meet Your Needs
Clothing - Furniture - Appliances
118 WEST LAWRENCE

TILE & LINOLEUM
Going out of business! Everything must be sold!
Paint and accessories, medicine cabinets, bath accessories, floor tile, wall tile, counter tops and metal trim. Tile board, masonite underlayment. Hours 9-6 including Sunday.
PREMIER PLASTIC TILE
7545 Ortonville Rd. M15
Clarkston

TOILETS CLOSE - COUPLED newest design for modern bathrooms $49.50 value $24.50. These are slightly factory marred. Also large selection of lavatories, bathtubs and shower stalls. Michigan Fluorescent, 393 Orchard Lk. Ave. — 40.

UPRIGHT PIANO, $25.
FE 2-0298

USED OIL SPACE HEATERS $20. and up. 80 South Perry. G. A. Thompson & Sons.

Used Heating Equipment
Oil conversion, $35. Blowers—8", 12", $25 & $45. OR 3-5634.

WRECKER WINCH HAND OPERated, $50. FE 8-1431.

WOOD AND ALUMINUM COMBInation doors and windows.
FE 4-2521
BENSON LUMBER CO.

Machinery 60A

D-2 BULLDOZER, EXCELLENT cond. Liberty 9-5711, MI 4-8707.

Do It Yourself 61

FOR RENT
WALLPAPER STEAMERS
SANDERS—EDGERS—POLISHERS
HAND SANDERS—DRILLS—SAWS
BROWNIE HARDWARE
OPEN SUNDAY
FE 3-9239 489 S. SANFORD

FOR RENT
Floor sanders — hand sanders — furnace vacuum cleaners. Wallpaper steamers. Oakland Fuel & Paint, 436 Orchard Lake Ave. FE 5-6159.

PFAFF SEWING MACHINES. DRY goods, drapery material, paint, formica, plumbing & electrical supplies. Open 7 days. Weekdays 8:30 to 6:00. Sunday 10:00 to 4:30. Montcalm Builders Supply, 156 W. Montcalm. FE 5-4712.

Pike's Rental Depot
TOOL & EQUIPT. RENTAL
Trailers, floor sanders, polishers, carpet shampooer, chain saws, concrete grinders, plumbers, carpenters and mechanics tools.
If you don't see it—call us
5488 Dixie Waterford OR 3-1751

Cameras, Equipment 61A

AVAILABLE NOW ON ORDER, less 25 per cent or more. Kodak Retina Reflex IIIC & IIC. Exakta, Rolliflex, Nikon S2. Cannon V. Leica, Contax Diax IIB, Super Paxette II, Contaflex and others. Mel Hale Photo. FE 5-4730.

BROWNIE 8 MM. & 300 WATT movie camera projector. FE 8-9571.

KODAK SIGNET 35 MM. WESTON light meter. Phone OR 3-4970.

Sale Musical Goods 62

120 BASS ACCORDIAN. SALE OR trade. FE 4-2374.

120 BASE ACCORDION. LIKE new. FE 4-5036.

ACCORDIANS, LOWEST PRICE ON all sizes accordians loaned free to beginners with lessons. FE 5-5428.

BALDWIN MAKE APT. SIZE Pi

For Sale Cars 91

1953 DODGE
NEW WHITE TIRES
$399
SCHUTZ MOTORS
MIdwest 6-5300

FREE TURKEY WITH USED CAR Eddie Steele, Keego Harbor, FE 5-9204

1947 BUICK ROADMASTER GOOD condition, call OL 1-1796 after 5 p.m.

BUICK 1954 2 DR. BIRMINGHAM driven, Birmingham owned by one owner. — If ever a Buick was sharp this one is it. Radio & heater, dynaflow, white tires, it is newer than new. Hurry $795. Silent Schutz, DeSoto-Plymouth, Woodward at Hunter, Birmingham

1951 DESOTO
ONE OWNER
$169
SCHUTZ MOTORS
MIdwest 6-5300

FREE TURKEY WITH USED CAR Eddie Steele, Keego Harbor, FE 5-9204

'51 CHEVROLET
$129
SCHUTZ MOTORS
MIdwest 6-5300

Clarkston Motor Sales
Chrysler-Plymouth
ACT NOW!

'56 Dodge, D-500 engine, 4-dr Push button drive. Power steering & brakes. Tinted glass, R & H. White walls. Sharp.

'57 Plymouth Club Sedan, push button drive, R. & H. $1795.

'55 Chrysler V-8 4 dr. Automatic, R & H, W.W. tires. Low mileage.

'56 Plymouth 4 dr.

'55 Plymouth V-8 Club Sedan. Powerflite, R & H.

'53 Pontiac 2 dr.

'55 deSoto Firedome, V-8 4 dr. automatic power steering and brakes, R. & H.

'56 Plymouth Belvedere V-8, 4 dr. Push button drive, R & H, W.W. tires.

This week special, '53 Plymouth Cranbrook 4 dr. $295

TRANSPORTATION SPECIALS
Open Evenings—Please Phone MAple 5-5141
32 S. MAIN ST., CLARKSTON

FREE TURKEY WITH USED CAR Eddie Steele, Keego Harbor, FE 5-9204

1955 CHEVROLET
V-8 DEL RAY
$899
SCHUTZ MOTORS
MIdwest 6-5300

'52 CHEVROLET, POWERGLIDE, very clean, $365. EM 3-3386. Joe Arthurs.

1950 PONTIAC
$99
SCHUTZ MOTORS
MIdwest 6-5300

1955 CHEVROLET CONVERTIBLE. FE 8-9716

1953 DESOTO
SHARP!
$399
SCHUTZ MOTORS
MIdwest 6-5300

FAIRLANE 8, LATE 1955 R & H, 2 tone green. Automatic transmission, new tires, excellent condition. Only $975. Can finance. R. I. WICKERSHAM 7195 W. Maple near Halstead MAyfair 6-6250

'56 CHEVY R & H, LOW mileage. $1195.

Oxford Motor Sales
619 S. Lapeer Rd. OA 8-2521

FREE TURKEY WITH USED CAR Eddie Steele, Keego Harbor, FE 5-9204

CLEARANCE SALE!
'57 OLDS DEMO'S AND EXECUTIVES' CARS
All Must Go
ANL WITH NEW CAR 34,000 MILE OR 3 YEAR WARRANTY!!!

HOUGHTEN & SON
YOUR FRIENDLY OLDSMOBILE and GMC TRUCK DEALER

SEE OUR FOREIGN CARS
Jaguar, Austin Healy, Morris, MG, Austin, Porsche, Alfa Romeo
528 N. MAIN ROCHESTER
OL 1-9751

DESOTO 1956 HARDTOP. DON'T offer for a dime or more. You can buy the machine. DeSoto. This DeSoto was sold and serviced by us from the day it was brand new. The only way you can tell it from brand new is the mileage. Show room condition throughout — power steering, power brakes, powerflite, radio & heater. You can find cheaper but none better. $1,595. One full year guarantee. Silent Schutz DeSoto-Plymouth, Woodward at Hunter, Birmingham

A GOOD THING TO KNOW
A reputable dealer is a good person to know when it comes to buying a used car. We enjoy the reputation of selling better used cars, fair dealing.

1956 Chev. 2-dr.	$1195
1955 Chev. 4-dr.	$1295
1955 Ford 2-dr.	$1195
1955 Ford Vic.	$1295
1955 Pontiac 4-dr.	$1195
1955 Chev. Conv.	$1095
1955 Buick 2 dr.	$1195
1954 Buick HT.	$1195
1953 Packard	$ 495
1952 Chev. Like new	$ 495
1951 Pontiac 2 dr.	$ 350
1954 Chev. 4-dr.	$ 895
1953 Buick HT.	$ 495

GLENN'S MOTOR SALES

For Sale Cars 91

Good Credit? No Credit? Need Credit?
All Finances Handled
Here!
BIRMINGHAM
NASH

'50 Chevy, A-1 transportation, 2 to choose from $195
'53 Statesman, H top, sharp $495
'53 Ambassador custom H top $545
'53 DeSoto V-8 auto. power steering & brakes $495
'52 Ambassador, overdrive, new engine $445
'54 Chevy, 29,000 miles $695
'53 Hudson Hornet, H top $395
'53 Hudson Wasp, auto $395
'52 Pontiac, stand. transmission $295

$150 DOWN
'57 Ford, 500, F. O. M., R&H
'57 DeSoto H top, solid white, beautiful
'57 Ramblers, '20' to choose from
'55 Belvedere H. top

MILEAGE MAKERS
'55 Austin 4 dr., R&H, no rust $795
'56 Metropolitan H top R&H $1195
'57 Metropolitan H top $1345

SPECIAL
1954 Corvette $1395

SPECIAL - SPECIAL!
1953 Ford F-6, 6 yd. dump, A-1 shape $ 895

Birmingham NASH
666 WOODWARD
COMPLETE PARTS & SERVICE
MI 6-3900 JO 4-6790

'50 CHEV. CLUB COUPE, CLEAN dependeable, EM 3-0081, H. Riggins

The Axe Must Fall
WINTER SPECIALS

1953 Rambler station wagon $595
1954 Ford Victoria, Sharp $695
1952 Pontiac — Nice $375

Roger's Sales & Service
695 Auburn Ave. FE 2-9555
HOME OF THE RUGGED JEEP

1947 PLYMOUTH
$49
SCHUTZ MOTORS
MIdwest 6-5300

CHRY. 1955 N.Y. SEDAN, PRIV. owner, 250 h.p. Completely equipped with full power and in top cond. Upholstery all genuine leather. Beautiful 2 tone. Driven less than 10,000 miles a year. Call MAyfair 6-3638 evenings or Det. DIamond 1-1490 days.

Easy Ed Jones
The Workingman's Friend
Better Cars for Less
115 S. Saginaw USED CARS

1951 CHRYSLER IMPERIAL 4 dr. sedan. Looks good. Perfect condition. Total selling price $295.

R. & R. Motors
OPEN EVENINGS
724 Oakland Ave. FE 8-6801

'50 CHRYSLER, 2 DR., GOOD cond., R&H, $85. EM 3-0151

FREE TURKEY WITH USED CAR Eddie Steele, Keego Harbor, FE 5-9204

CHRYSLER '55 WINDSOR DELUXE, 4 DOOR R&H, ALL POWER, 21,000 MILES, LIKE NEW, $1,450. PRIVATE 2536 WMS LK. RD. NEAR GALE RD.

BUICK 1956 SUPER 4 DR. HT. Dynaflow, PS, R&H. Very sharp. Priced right. MI 4-1906

1955 CHEVROLET
V-8 DEL RAY
SCHUTZ MOTORS
MIdwest 6-5300

THIS IS BARGAIN DAY AT
Haskins Chev.
Hot Values for Cold Days

'57 Chevrolet PG V-8 Wagon
'57 Chevrolet PG V-8 2-door
'56 Fordomatic V-8 Sedan
'55 Chevrolet PG V-8 Del Ray
'55 Chevrolet V-8 PG Wagon
'54 Olds Super 88 Hyd. Sedan
'54 Chevrolet PG Hardtop Coupe

CHECK THESE SAFETY TESTED WINTERIZED BARGAINS

Also many transportation specials as low as $25 down.

1958 PLATES INCLUDED

TAKE ADVANTAGE OF OUR LOW OVERHEAD LOCATION.

FOR A BETTER DEAL, BETTER SEE

HASKINS
CHEVROLET
"Oakland County's Fastest Growing Dealer"
6531 Dixie Highway at M15
CLARKSTON
MA 5-5071 Open Nites 'til 9

FREE TURKEY WITH USED CAR Eddie Steele, Keego Harbor, FE 5-9204

1955 DESOTO 2 DR. HARDTOP. Automatic transmission, R&H, white walls, power steering. Special $1345.

R. & R. Motors
OPEN EVENINGS
724 Oakland Ave. FE 8-6801

DODGE '57 2 DR. H. TOP, ALL white, auto. trans., 6,000 miles, only $1,695.

1952 CHEVROLET
POWERGLIDE NEW
$299
SCHUTZ MOTORS
MIdwest 6-5300

1957 DODGE, 6, 4 DR., IN GOOD condition, EM 3-4184.

1953 DODGE WAGON, ANOTHER new fine one. Needs some finishing work but mechanically this one is V-8, of course. $295. Schutz Schutz DeSoto-Plymouth Dealer, Woodward at Hunter, Birmingham

1956 DODGE CUSTOM LANCER hardtop. With special 500 engine. Push button drive, R&H, white walls, special trim, full power. Total selling price $1,845.

R. & R. Motors
OPEN EVENINGS
724 Oakland Ave. FE 8-6801

HAUPT
Pontiac Sales

'57 Pontiac Star Chief Demo. Cataline, cruise, full power.
'57 Pontiac Super Chief, Catalina sedan. Demo.
'53 Chevy Bel Air hardtop. Exc. cond.
'54 Pontiac 2 dr. Hydramatic. Radio and heater.
Auto Transportation Specials
N. Main St. Clarkston
Open Nights 'til 9
MAple 5-5536 or MAple 5-1141

For Sale Cars 91

'56 FORD CONVERT. R&H, WHITE walls, Solid black. Very sharp. $1545.

Oxford Motor Sales
619 S. Lapeer Rd. OA 8-2521

FORD 1953 CLUB COUPE HARD to get. Hard to find. This little V-8, Alpine Blue, is the ideal car for your teenager or your wife. Completely winterized and carrying a one full year guarantee. We know that once you drive this car you will buy it. Week end special $495 with no money down. Silent Schutz, DeSoto-Plymouth, Woodward at Hunter, Birmingham.

1952 DODGE
ALMOST NEW
$299
SCHUTZ MOTORS
MIdwest 6-5300

FREE TURKEY WITH USED CAR Eddie Steele, Keego Harbor, FE 5-9204

ATTENTION
1957 4 dr. station wagon 9 passenger. Just like new. Lucky Auto Sales, 193 S. Saginaw, FE 4-2214.

CHEVROLET 1954 BEL AIR, RED and white, white tires, radio and heater — what a value! Any old car will handle $695. Silent Schutz, DeSoto-Plymouth, Woodward at Hunter, Birmingham.

'51 CHEV. NEW PAINT JOB. '51 Plymouth, 93 E. Colgate.

1952 CHEVY 2 DR. R&H, POWERglide. No money dn. Assume payments of $11.46 mo. Call credit mgr. Mr. Parks at MI 4-7500 Harold Turner Ford.

'58 FORD CUSTOM 300 2 DR. (new). Whitewalls. Big heater. Positive action wipers. Windshield washers. Undercoating. Includes taxes and '58 plates. $200 down. $60.82 per mo. Must ask for

George Million
FLEET & EXPORT MGR.
Harold Turner Ford
464 S. Woodward Birm. MI 4-7500

1951 FORD VICTORIA, R & H, Fordamatic. No money dn. Assume payments of $11.46 mo. Call credit mgr. Mr. Parks at MI 4-7500 Harold Turner Ford.

'46 FORD WAGON, GOOD MOTOR, tires. $25. EM 3-4720.

1952 FORD 4-DR 8 CYLINDER, Fordomatic. FE 5-2170.

1953 FORD 2 DR. V-8. No dn. payments. $28 mo. 24 mos. OR 3-1556.

'57 KARMANN GHIA, EXC. COND. $2,325. Rochester, OL 2-2941.

NORTH PONTIAC
1954 Chev. Bel Air Hardtop
1951 Ford Vic. Beautiful
1951 Buick Special, hardtop
1953 Ford Customline, 4 dr.
MOST MAKES AND MODELS TO CHOOSE FROM
AUTO SALES
312 W. Montcalm FE 4-9151

HURON MOTOR SALES
ALWAYS A GOOD SELECTION OF USED CARS
857 W. HURON FE 2-2641

'55 FAIRLANE V-8 R&H, TWO-tone Whitewalls $1095.

Lake Orion Motor Sales
M24 AT CLARKSTON RD.
FORD-MERCURY MY 2-2611

FREE TURKEY WITH USED CAR Eddie Steele, Keego Harbor, FE 5-9204

'53 CHEVY, 1N GOOD COND., R&H, signal lights. FE 5-7613.

'53 PONTIAC CHIEFTAIN DE-luxe, R&H, hydra. $450. FE 5-4092.

PRIVATE OWNER, NEW CONDITION 1955 4 Door Pontiac Star-chief Deluxe. Only 26,000 miles. All power. Only $1,495 for quick sale. Call FE 4-2544.

'56 AND '57 FORDS, 4 DOOR stationwagons. Both 2 tone, WW, 8 cylinder, Power steering, Auto. transmission. Cheap. Pvt. party. MAyfair 6-5662.

FORD 1955 WAGON, THE "LITtle Red Wagon"-boy-red and white 2 dr. custom V-8. Big heater, radio, fordomatic, white tires. Birmingham new car trade-one owner and almost new. $1,195. Silent Schutz, DeSoto-Plymouth, Woodward at Hunter, Birmingham.

1950 STUDEBAKER
$69
SCHUTZ MOTORS
MIdwest 6-5300

'53 STUDEBAKER CLUB COUPE, $350. FE 5-1125.

1956 PONTIAC 4-DR. STARCHIEF, All access. Low Mileage. Good cond. FE 4-0084.

'52 PONTIAC 4 DOOR, EXCELlent condition. Pvt. owner. FE 4-4145.

'53 FORD VICTORIA, R & H, Sharp condition. $650.

Lake Orion Motor Sales
M24 AT CLARKSTON RD.
Ford — Mercury MY 2-2611

'54 FORD CONV. NEW REBUILT motor and tires plus. By owner. FE 4-4160, 230 W. Walton.

'37 FORD, 2 DR., 30,000 miles. Needs fenders, $75. FE 5-5573.

'53 FORD, $50 DOWN AND TAKE over payments. FE 5-8591.

'32 FORD CHOPPED AND CHANneled, $150. Or trade. FE 4-3486.

1928 MODEL A FORD
Superlative Condition
Drive It Away. FE 8-6729

'53 FORD CONVERTIBLE, RED with Blond top. V8. Take over payments. Bal. $485. FE 4-6744.

'55 FORD CUSTOM, 4 DR. OVERdrive & heater. $1,095. FE 2-9821.

'54 FORD, 6 CYL. OVERDRIVE. Heater. $550. Call after 4:30 EMpire 3-3157.

1953 FORD CUSTOM 2 DR. R&H. Fordamatic. No money dn. Assume payments of $24.80 mo. Call credit mgr. Mr. Parks at MI 4-7500. Harold Turner Ford.

1950 FORD 2 DR., RUNS GOOD. $75. MUtual 4-5921 or 2565 Wixom Rd.

FOR THE FINEST SELECTION of good clean cars see

Wilson Pontiac - Cadillac
1350 N. Woodward
Blham MI 4-1930

'54 CHEVROLET 2 DR. $ 745
'56 FORD CUSTOMLINE $1195
HOMER HIGHT MTRS. INC.
Your Suburban Chevrolet-Pontiac-Buick Dealer
Just 10 Minutes Away
Oxford — Mich. OA 8-2528

FREE TURKEY WITH USED CAR Eddie Steele, Keego Harbor, FE 5-9204

'56 OLDS 98 HARD TOP CLUB coupe, full power. Exc. cond. will take older car in trade. FE 5-4930.

QUALITY USED CARS
'56 Chrysler 4 Door Hard top
AL HANOUTE, CHEV-BUICK
LAKE ORION MICH. MY 2-2411

CHEV. 1953 4 DR. ORIGINAL owner. New engine last year. $395. 390 S. Adams, Birmingham. MI 6-0035.

CHEVs 6 well kept older models '51's to '53's. Priced from $195. No Money Down. JIMMY DEROSE MOTOR SALES, 3140 W. Huron, 1 mile west of Telegraph.

WILL ACCEPT
Outboard motors, boats, appliances, guns, cameras, etc., as part payment on a good used car. Balance easy terms.

BILL SPENCE
USED CARS
62 Oakland Ave. FE 5-9297

OLDSMOBILE
For top quality new car trade-ins come to

Suburban Mtrs.
OLDS DEALER
565 S. Woodward Birmingham

Pontiac
Buy, Trade or List
Auto Brokers

'57 Chevy Conv. V-8	$2195
'54 Plymouth Belv. HT.	$ 795
'54 Ford Custom, Sharp, FOM	$ 795
'53 Chevy 210 4-dr. PG, R&H	$ 645
'53 Ford Cust. 4-dr. FOM	$ 595
'52 Buick	$ 595
'52 Nash Amb. Sharp	$495
'52 Merc. 4-dr. Mercomatic	$ 495
'52 Olds 98 4-dr. Hydra	$ 495
'51 Merc. 4-dr. R & H	$ 295
'51 Buick Spec. 2-dr. Dyna	$ 350

1260 N. Perry-Madison FE 4-9100

MODEST MAIDENS by Jav Alan

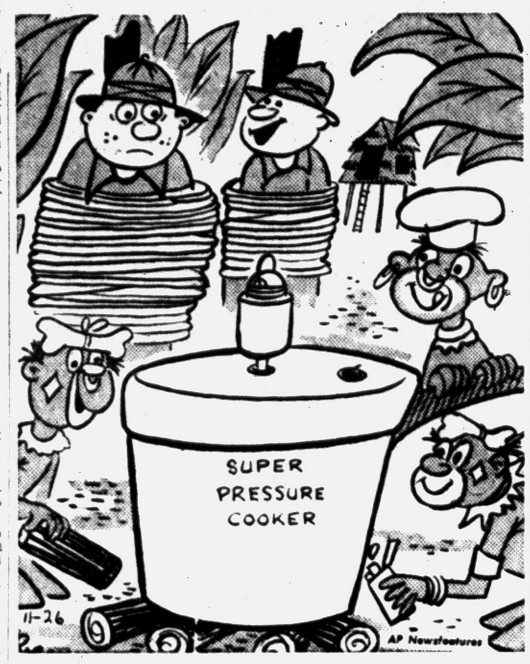

"Who said they were not civilized?"

For Sale Cars 91

FREE TURKEY WITH USED CAR Eddie Steele, Keego Harbor, FE 5-9204

1953 FORD 4 DR CUSTOM 8 NO down payment & assume small monthly payments of $27.24 Lucky Auto Sales, 193 S. Saginaw FE 4-2214

FORD
1956 COUNTRY SEDAN
9 PASSENGER
TWO-TONE GREEN
POWER STEERING
POWER BRAKES
RADIO & HEATER
BY OWNER — $1,850
PHONE EM 3-4586

HUDSON 1954 4 DOOR. THERE never has been a car like the Hudson Wasp. Radio, heater. Overdrive. Like new tires. Best of all — this car was never owned in Michigan — No rust problems here. 1 owner, of course. $495. Schutz Desoto - Plymouth, Birmingham, Woodward at Hunter.

1952 BUICK
NEW PAINT
$399
SCHUTZ MOTORS
MIdwest 6-5300

'53 LINCOLN H. TOP, YELLOW-black. EXC. COND., FE 8-8657.

RAMBLERS—AMBASSADORS
Used cars. Repair work.
ENGLE NASH SALES
M59 & Porter Rd. EM 3-4066

PRIVATELY OWNED '51 NASH. Clean, new tires. FE 4-6645.

"CY" OWENS FORD
'56 THUNDERBIRD
2 TOPS—FO-O-MATIC
$2395
"CY"
OWENS
147 S. Saginaw FE 5-4101

OLDSMOBILE, 1953 HARDTOP. We have to sell cars every day and with bargains such as this how can we help but sell? A super 88, radio & heater, hydramatic drive, white tires. Must be seen and driven to appreciate. Any old car will handle $795. Silent Schutz, DeSoto-Plymouth, Woodward at Hunter, Birmingham.

1952 OLDS 88 R&H Hydra White walls. No money dn. Assume payments of $17.08 mo. Call credit mgr. Mr. Parks at MI 4-7500. Harold Turner Ford.

"Bright Spot" JUST RECEIVED
ONE-OWNER, LOW MILEAGE NEW CAR TRADE-INS

'57 Cadillac Coupe DeVille
'57 Cadillac 62 Sedan
'57 Olds 98 Dlx. Hol. Sed.
'57 Olds 88 Sedan
'57 Ford Country Sedan
'56 Buick Sedan
'56 Pontiac S. C. Catalina
'56 Olds S. 88 Dlx. H. Sed.
'56 Cadillac 62 Sedan
'55 Olds S. 88 Hol. Coupe
'55 Plymouth Club Sedan
'54 Mercury Club Coupe
'53 Cadillac Sedan

Transportation SPECIALS
$95 & UP

'47 Buick 2-Dr.
'48 Plymouth 2-Dr.
'49 GMC Suburban
'49 Plymouth
'50 Dodge 2-Dr.
'50 Ford Pickup
'51 Olds 4-Dr.
'51 Ford 2-Dr.
'52 Plymouth 2-Dr.
'52 Chrysler 4-Dr.
'52 Chevrolet 2-Dr.

JEROME
Olds - Cadillac
Orchard Lake at Cass
FE 8-0488

For Sale Cars 91

MERCURY 1954 HARDTOP, VERY sharp! Auto. transmission, R&H. New tires. Low mileage. Thrifty Drug, 148 N. Saginaw.

1952 MERC. 4 DR R&H MERCOmatic. No money dn. Assume payments of $14.27 mo. Call credit mgr. Mr. Parks at MI 4-7500 Harold Turner Ford.

1953 PLYMOUTH CLUB COUPE, R&H Auto. trans. No money dn. Assume payments of $17.08 mo. Call credit mgr. Mr. Parks at MI 4-7500. Harold Turner Ford.

PLYMOUTH, '55 4 DR. HERE IS a peach and black Belvedere that was owned by Pastor Boone from Iowa. Every 2 years he comes to Birmingham to buy a new car from us. If you really want a sharp, well-tended car, with automatic drive and V-8, buy this one now. It's sharp and like new—it has to be for church work. $995 full price. Any older car will make down payment. Silent Schutz, DeSoto-Plymouth, Woodward at Hunter, Birmingham.

'56 PLYMOUTH
BELVEDERE SPORT SEDAN
18,000 Miles. Radio, Powerflight Trans., 8 Cyl.
$325 DOWN
$49.68 PER MONTH
BRAID
MOTOR SALES
33 YEARS FAIR DEALING
DESOTO-PLYMOUTH DEALER
CASS AT W. PIKE ST.
FE 2-0136

PLYMOUTH 1956 SAVOY, V-8 SEdan, auto. trans., power steering and brakes, R&H, AND w-wall tires. Excellent condition. $1350. FE 2-9371.

1951 STUDEBAKER
$119
SCHUTZ MOTORS
Midwest 6-5300

PLYMOUTH '55 4 DR. HERE IS a peach and black Belvedere that was owned by Pastor Boone from Iowa. Every 2 years he comes to Birmingham to buy a new car from us. If you really want a sharp, well-tended car, with automatic drive and V-8, buy this one now. It's sharp and like new—it has to be for church work. $995 full price. Any older car will make down payment. Silent Schutz, DeSoto-Plymouth, Woodward at Hunter, Birmingham.

B-FIRST
for a Fine B-58 Trade In

'55 Buick Special ..$1295
Radio &heater, Dynaflow. STOCK NO. 308

'55 Buick Special ..$1195
2-Dr. sedan—heater, Dynaflow. Good tires. 2-tone paint. STOCK NO. 334.

'55 Buick Sp. H'top $1445
Power steering & brakes, radio & heater, Dynaflow, dark blue body with white top. STOCK NO. 336.

'56 Buick Special ...$1795
HARDTOP — blue & white finish. CUSTOM leather trim. Fully equipped. STOCK NO. 351.

'55 Buick Special ...$1095
2-Dr. turquoise & white finish, radio & heater, standard shift, excellent condition. STOCK NO. 361.

'55 Buick Century ..$1395
HARDTOP — Fully equipped attractive gray and white finish. STOCK NO. 372.

'55 Buick Special ...$1345
4-Dr. SEDAN — tu-tone green with matching interior, radio & heater, Dynaflow, white tires. One owner. STOCK NO. 386.

'55 Buick Special ...$1395
HARDTOP — white top with blue body, fully equipped. White tires. STOCK NO. 388.

'57 Chevrolet $1795
Radio & heater, Powerglide V-8, low mileage. Priced for the economy-minded person. STOCK NO. 509.

'53 Pontiac Convert. $ 695
Fully equipped, good top, excellent tires. STOCK NO. 404.

'54 Buick Century ..$1095
HARDTOP — turquoise & white paint, radio and heater, Dynaflow, white tires. STOCK NO. 418.

'51 Buick 4-Dr. .....$ 195
SEDAN — runs good. STOCK NO. 422.

'54 Ford Convert ..$ 995
Fire engine red with black top, white tires, radio & heater, Ford-O-Matic. STOCK NO. 423.

'54 Pontiac Sedan ..$ 995
STARCHIEF — Fully equipped, power steering and brakes. STOCK NO. 431.

'55 Buick Special ..$1495
body with blue top, 20,000 actual miles. Fully equipped. STOCK NO. 437.

'55 Buick Super $1445
CONVERTIBLE — Beautiful white 4-DR. SEDAN — fully equipped, power steering & brakes, beautiful blue paint with contrasting interior. STOCK NO. 442.

'55 Pontiac 870 .....$1295
HARDTOP — attractive black & red. White tires, clean inside & out. One owner special. STOCK NO. 444.

OLIVER BUICK
210 Orchard Lake Ave.
FE 2-9101 Open Eves.

For Sale Cars 91

'55 NASH METRO, 12,000 MILES. $875. FE 8-1577.

PLYMOUTH '55 2 DR. ONE OWNer new car trade in — radio & heater, white tires, Savoy 6 cylinder — this is a "Silent Schutz" car sold and serviced right here. Save now as never before. Full price with little or no money down. $795. Silent Schutz, DeSoto-Plymouth, Woodward at Hunter, Birmingham.

PLYMOUTH, 1957 4 DR. OUR "last" Plymouth Demo. We are ready to give it away now. Bargain, bargain galore. 3,000 miles. First come, first served. $1,595 full price with any old car of value-demo plan on financing of course. Silent Schutz, DeSoto-Plymouth, Woodward at Hunter, Birmingham.

1953 PLYMOUTH
$299
SCHUTZ MOTORS
MIdwest 6-5300

FREE TURKEY WITH USED CAR Eddie Steele Keego Harbor, FE 5-9204.

'53 SUBURBAN STATION WAGON, OR 3-9566.

1956 PLYMOUTH V-8 2-DR. SEdan, R&H. This car is ready to go. Total selling price $1095.

R & R MOTORS
OPEN EVENINGS
724 Oakland Ave. FE 8-6801

STATION WAGON
1954 PLYMOUTH 2 DR., A-1 MEchanically. Call OR 3-6946.

1957 PLYMOUTH WAGON, 4 DR., 6 passenger Suburban. Radio & heater, tourque flite drive, power steering, brakes and windows. Car carries a new car guarantee for one year. It is new car sharp. $2,195. Silent Schutz, DeSoto-Plymouth Dealer, Woodward at Hunter, Birmingham.

'57 PLYMOUTH, TRADE EQUITY for older car, balance, $1,300. FE 5-4353.

1957 PLYMOUTH V-8 TRADE FOR later model car. FE 8-8535.

1957 PLYMOUTH CONVERT. FOR sale by Chrysler executive. Beautiful car. Exc. cond. Many extras. $2,250. TUIsa 3-4500 Ext. 3273 days. MI 4-2518 eves. & Sunday.

1957 PLYMOUTH CLUB SEDAN. Power flight transmission. R&H, 2 tone blue. Total selling price, $1995.

R & R MOTORS
OPEN EVENINGS
724 Oakland Ave. FE 8-6801

'55 OLDS HOLIDAY COUPE. Sharp. All accessories. $1550. FE 5-9752.

'56 PONTIAC CATALINA, LIKE new. FE 8-2561.

1954 PONTIAC CHIEFTAIN, 2 DR., R&H, standard shift, A-1 cond. MY 3-5132 after 3:30.

'49 PONTIAC, ALL ACCESSORIES. Good condition. $125. FEderal 9-9864.

'53 PONTIAC CATALINA, GOOD condition. $650. 23 Heights Rd., Lake Orion.

'53 PONTIAC CHIEFTAIN DE-luxe, R. & H., Hydra. $450. FE 5-4092.

PONTIAC SUPER CHIEF STATION wagon, 1957, Hydramatic, Exc. cond. Will take clean trade. No reasonable offer refused. Call OR 3-5192 after 6 p.m.

1949 PLYMOUTH
$69
SCHUTZ MOTORS
MIdwest 6-5300

'54 PONTIAC 4 DR. STATION wagon. Good cond., R&H, Auto. trans. Take over payments. FE 2-1347.

'53 PONTIAC CATALINA, SHARP car. Small down payment & assume small monthly payments of $27.24. Lucky Auto Sales, 193 S. Saginaw. FE 4-2214.

'57 VOLKSWAGON, 1 OWNER, LOW mileage. FE 2-7203.

'55 VOLKSWAGON WITH RADIO. $1,450. EM 3-3910.

'52 WILLYS PASSENGER, GOOD running order. FE 5-0957. $145.

End of Month CLEARANCE

These top-notch used cars all reduced to fit your purse.

Our Cost Is Your Price!

'54 BUICK
4 DOOR, nice. Stock N3800. $789.

'55 FORD
4 DOOR, R&H, sharp, stock N3862. $798.

'53 CHEVROLET
BEL AIR 4 DR., Pg., Stock N-3898. $598.

'54 FORD
CUSTOM 8 CLUB COUPE, R. & H. Stock N3926. $688.

'56 CHEVROLET
BEL AIR HARDTOP, V-8, R&H, PG. Stock N3928. $1,446.

'51 PONTIAC
4 DOOR, Hyd., Stock N3933. $198.

'56 CHEVROLET
2 DOOR, R&H, Tu-tone paint. Stock N3939. $976.

'53 DESOTO
V-8 CLUB COUPE, R&H, auto. power streering. Stock N3948. $594.

'55 PONTIAC
HARDTOP, R&H, hyd., power brakes, stock N3969. $1,176.

'55 FORD V-8
PICKUP, ½ ton, original paint. Stock N3970. $796.

'53 CHEVROLET
2 DOOR, heater, original tu-tone. Stock N3974. $448.

'50 FORD
4 DOOR, original blue. Stock N-3982. $98.

'57 DODGE V-8
HARDTOP, loaded, sharp. Stock N3988. $1,868.

'54 PONTIAC
2 DOOR, Hyd., Stock N3989. $576.

'54 BUICK
HARDTOP, one owner, original paint. Stock N3994. $849.

BANK RATES
LIBERAL ALLOWANCES
YOUR OLD CAR MAY MAKE DOWN PAYMENT
16 MORE GOOD USED CARS TO CHOOSE FROM

NORTH CHEVROLET
MI 4-2735
1000 S. Woodward, Birmingham

For Sale Cars 91

Matthews-Hargreaves
"O.K."
CARS OF QUALITY
AND A
NEW LOCATION
OVER
100
CARS TO CHOOSE FROM
631 Oakland Ave.

CHEVROLET
'57 Hardtop 2-Door
Radio and heater, Powerglide, IVORY & Dusk PEARL.
$1995

CHEVROLET
'56 Station Wagon
8 Cyl., radio & heater, Powerglide, IVORY & TURQUOISE—SHARP!
$1695

CHEVROLET
'55 B/A Station Wagon
4 DOOR—Radio & heater, Powerglide, power steering, BEIGE & RED, SHARP!
$1495

FORD
'56 Two-Door 8
Radio & heater, RED & BEIGE
$1095

BUICK
'55 Century Hardtop
Radio & heater, Dynaflow, W-Walls, IVORY & Dark GREEN.
$1395

PONTIAC
'55 Catalina Hardtop
STARCHIEF — Radio & heater, Hydramatic, W-Walls, BEIGE & Saddle BROWN
$1395

CHEVROLET
'55 Bel Air Hardtop
Radio & heater, Powerglide, W-Walls, 8 Cyl., GREY & CORAL
$1395

PONTIAC
'56 2-Door Hardtop
Radio & heater, Hydramatic, GREEN & IVORY
$1395

CHEVROLET
'55 Four-Door
Radio & heater, IVORY & pearl GRAY.
$995

CHEVROLET
'55 Bel Air Hardtop
8 Cyl., radio & heater, Powerglide, IVORY & TURQUOISE.
$1345

CHEVROLET
'55 Two-Door 210
Radio & heater, IVORY & light BLUE.
$1045

CHEVROLET
'56 Two-Door
Radio & heater, light BLUE.
$1195

CHEVROLET
'55 Four-Door
Radio & heater, 2 tone BLUE.
$995

FORD
'54 Two-Door 8
Radio & heater, Fo-O-Matic, BEIGE & Dark BLUE.
$745

CHEVROLET
'54 Four-Door 210
Radio & heater, BEIGE & Bermuda GREEN.
$745

FORD
'54 Two-Door
Radio & heater, IVORY & BLACK
$595

CHEVROLET
'53 Bel Air 2-Door
Radio & heater, Powerglide, BEIGE & Fiesta CREAM.
$695

FORD
'53 Four-Door
Radio & heater, Fo-O-Matic, Jet BLACK
$595

VOLKSWAGON
'57 Two-Door
Heater, turn signals, sun roof, light TAN paint
$1695

VOLKSWAGON
'56 Two-Door
Sun roof, heater, turn signals, dark GREEN
$1595

KARMAN GHIA
'56 Hardtop
Heater, turn signals, 2 tone BROWN
$2195

THUNDERBIRD
'55 2-Door Convertible
Radio & heater, Ford-O-Matic, W-Walls, new BLACK top with RED body.
$1995

DODGE
'55 Convertible
Radio & heater, auto trans., IVORY & Robins Egg BLUE.
$1095

CHEVROLET
'55 Del Ray 2-Door
Radio & heater, Powerglide, 8 Cyl., IVORY & RED.
$1095

PONTIAC
'53 Four-Door
Radio & heater, Hydramatic.
$595

PLYMOUTH
'53 Four-Door
Radio & heater, dark BLUE
$495

PONTIAC
'53 Two-Door
Radio & heater, Hydramatic, IVORY & BLUE
$595

CHRYSLER
'53 New Yorker Hardtop
Radio & heater, auto. trans. Power steering, BEIGE & BROWN.
$795

FORD
'53 Two-Door
Radio & heater
$545

PLYMOUTH
'53 Four-Door
Radio & heater, dark BLUE TRANSPORTATION SPECIAL!
$395

CHEVROLET
'52 Two-Door Deluxe
Radio & heater, Powerglide.
$395

CHEVROLET
'53 Two-Door
Radio & heater, BEIGE & GREEN
$595

CHEVROLET
'53 Station Wagon 4-Dr.
Radio & heater, BEIGE & Saddle BROWN
$595

NASH
'53 Two-Door
Radio & heater, O'Drive, TAN paint.
$495

PONTIAC
'50 Two-Door
Radio & heater, BLACK.
$195

Matthews-Hargreaves
"Your CHEVROLET Dealer"
FE 4-4547

NEW 1957 DeSoto's 5 LEFT TOO, 3 DEMO'S FROM SAVINGS $1600

ANY OLD CAR IN MOST CASES, WILL HANDLE YOUR DOWN PAYMENT REGARDLESS OF YOUR PRESENT BALANCE

IT'S FIRST COME, FIRST SERVED SAVINGS GALORE

Silent Schutz of Birmingham
DESOTO-PLYMOUTH
WOODWARD AT HUNTER

YOU WON'T
"Have A Cool Yule"
IN ONE OF THESE BEAUTIES! THEY'RE RECONDITIONED AND WINTERIZED AND HAVE THE "GOODWILL" SEAL OF APPROVAL THAT GUARANTEES YOU THE BEST OF QUALITY FOR YOUR MONEY.

'54 PONTIAC
CONVERTIBLE — Radio, Heater, Hydramatic.
$1195

'56 FORD
CUSTOM 2 DOOR — Radio & Heater, Fo-O-Matic.
$1395

'54 CHEVROLET
2 DOOR — Radio & Heater, Powerglide.
$895

'54 PONTIAC
STATION WAGON — Radio, Heater, Hydramatic.
$1195

'54 PLYMOUTH
4 DOOR — Radio & Heater.
$695

'55 PONTIAC
Radio, Heater, Hydramatic.
$1395

'56 DODGE
STATION WAGON — Radio, Heater, Auto. transmission.
$1595

'54 PONTIAC
STARCHIEF SEDAN — Radio, Heater, Hydramatic, Power Steering, Air Conditioning.
$1295

'55 FORD
CONVERTIBLE — Radio, Heater, F-O-Matic.
$1295

'55 CHEVROLET
CONVERTIBLE — Radio, Heater, Powerglide.
$1395

'53 PLYMOUTH
2 DOOR—Radio & Heater.
$295

'55 PONTIAC
CATALINA COUPE — Radio, Heater, Hydramatic.
$1395

'55 PONTIAC
2 DOOR — Radio & Heater.
$1295

'54 CHEVROLET
4 DOOR — Radio & Heater.
$795

'55 PONTIAC
4 DOOR — Radio, Heater, Hydramatic.
$1395

'56 STUDEBAKER
SKYHAWK — Heater, Hydramatic.
$1495

'53 PONTIAC
CATALINA COUPE — Radio, Heater, Hydramatic.
$795

'55 CHEVROLET
B-AIR 4 DOOR — Radio & Heater, Powerglide.
$1195

'56 PONTIAC
CATALINA SEDAN — Radio, Heater, Hydramatic. Power steering & Power Brakes.
$1795

'56 BUICK
HARDTOP — Radio & Heater, Dynaflow.
$1795

'54 MERCURY
CONVERTIBLE — Radio & Heater, Merc-O-Matic.
$995

'52 PONTIAC
2 DOOR — Radio & Heater. Hydramatic.
$495

'55 PONTIAC
STARCHIEF CATALINA — Radio, Heater, Hydramatic.
$1495

'54 FORD
CONVERTIBLE — Radio & Heater.
$995

PONTIAC
RETAIL STORE
"GOODWILL USED CARS"
65 MT. CLEMENS ST. F

Dick Clark May Outlast Some of Video's 'Big Names'

--Today's Radio Programs--

WJR, (760) CKLW, (800) WWJ, (950) WCAR, (1130 WXYZ, (1270) WPON, (1460) WJBK, (1400)

TONIGHT

6:00—WJR, News
WWJ, News
WXYZ, Wattrick, McKenzie
CKLW, News, Chase
WJBK, News, McLeod
WCAR, News, Page
WPON, News

6:30—WJR, Dinner Date
WWJ, Maxwell
WXYZ, Sports
CKLW, Eddie Chase
WCAR, Page's Party
WPON, Music With Mason

7:00—WJR, Pistons- Minn.
WWJ, News, Maxwell
WXYZ, E. P. Morgan
CKLW, Fulton Lewis Jr.
WJBK, News, Bellboy
WCAR, Patrick

7:30—WWJ, 3-Star Extra
WXYZ, M. Griffin
CKLW, Heater, Music
WCAR, News

8:00—WWJ, Gildersleeve
WXYZ, Weather, Shorr
CKLW Treasury Agent
WJBK, News, Bellboy
WCAR, News

8:30—WWJ, Nightline
CKLW, Pimpernel

9:00—WXYZ, News Shorr
CKLW, Back to Bible

9:30—WWJ, News, Nightime
WCAR, Shook

10:00—WJR, News, World
CKLW, Knowles
WJBK, News, Bellboy

10:30—WJR, Amos 'n Andy
WWJ, Classical Music

11:00—WJR, Lenhart
WWJ, Bandstand
WXYZ Top of Town
WJBK, News, Bellboy

11:30—WJR, Music
WPON, Music With Mason
WCAR, Shook

WEDNESDAY MORNING

6:00—WJR, News, Roundup
WWJ, News, Hugh Roberts,
WXYZ, Wolf
CKLW, Rooster Club
WJBK, Clark Reid
WCAR, News, Sheridan
WPON, Country Roundup

6:30—WJR, Agriculture
CKLW, Guy Nunn
WJBK, News, Reid
WPON, Sports, McKinnon

7:00—WJR, Dan Kirby
WWJ, News, Roberts
WXYZ, News, Wolf
CKLW, News, Toby David
WJBK, News Reid

7:30—WJR, Music Hall
WXYZ, News, Wolf
CKLW, Sports, David
WJBK, News, Reid
WCAR, News, Clooney

8:00—WJR, News
WWJ, News, Roberts
WXYZ, News, Wolf
CKLW, O'Dell, David
WJBK, News, Reid
WCAR, News
WPON, News, MacKinnon

8:30—WJR, Music Hall
CKLW, News, Toby David
WJBK, News, Reid
WCAR, Sports, Sheridan

9:00—WJR, News
WWJ, Minute Parade
WXYZ, Breakfast Club
CKLW, News, David
WJBK, News, George
WCAR, News, Martyn
WPON, News, Lewis

9:30—WJR, Jack Harris
CKLW, News, David

10:00—WJR, Arthur Godfrey
WWJ, My True Story
WXYZ, Herb "O" Anderson
CKLW, News, Homechats
WJBK, News, George
WPON, America to Knees

10:30—WWJ, Bandstand
CKLW, News, Mary Morgan
WPON, Chuck Lewis

11:00—WWJ, News, Jim Wood
WXYZ, Paul Winter
CKLW, News, Davies
WJBK, News, Reid
WCAR, News, B. Martyn
WPON, Don Mackinnon

11:30—WJR, Time for Music
CKLW, Hurley, David

WEDNESDAY AFTERNOON

12:00—WJR, News
WWJ, News, F. Elizabeth
CKLW, Grant, Livestock
WJBK, News, Tom George
WCAR, News, Mike Thomas
WPON, News, MacKinnon

12:30—WJR, Time for Music
WXYZ, News, Winter
CKLW, News, Davies

1:00—WJR, Wendy Warren
WWJ, News, Maxwell
WXYZ, Jim Reeves
CKLW, News, O'Connor
WJBK, News, T. George
WPON, Chuck Lewis

1:30—WJR, Dr. Malone
WWJ, Harris, Maxwell
CKLW, News

2:00—WJR, Ma Perkins
WWJ, News, Maxwell
WXYZ, Jim Backus
CKLW, Austin Grant, Davies
WJBK, News, George

2:30—WJR, 2nd Mrs. Burton
CKLW, News, Shiftbreak
WPON, Don Zee Show

3:00—WJR, Pat Buttram
WWJ, News, 5-Star Matinee
WXYZ, McKenzie
WJBK, News, McLeod
WCAR, News, Page

3:30—WJR, House Party
WWJ, Woman in House
WXYZ, News, McKenzie
CKLW, News, Eddie Chase

4:00—WJR, Bands, Ans, Man
WWJ, News, Confessions
WXYZ, Wattrick, McKenzie
CKLW, News, Godfrey
WCAR, News, Page
WJBK, News, McLeod

4:30—WJR, Music Hall
WWJ, Jim Deland
WXYZ, News, McKenzie
CKLW, News, Chase
WJBK, Sports, McLeod

5:00—WJR, News, Music
WWJ, News at 5, Deland
WXYZ, Wattrick, McKenzie
CKLW, Sports, E. Chase
WJBK, News, McLeod
WCAR, Godfrey
WPON, Music With Mason

5:30—WXYZ, News, M'Knze,
CKLW, News, E. Chase
WJBK, Sports, McLeod

--Today's Television Programs--

Programs furnished by stations listed in this column are subject to change without notice.

Channel 2—WJBK-TV Channel 4—WWJ-TV Channel 7—WXYZ-TV Channel 9—CKLW-TV

TONIGHT'S TV HIGHLIGHTS

6:00—(7) Mr. Danger. (9) Popeye. (4) News, Sports. (2) Code Three.

6:15—(4) Weather.

6:20—(4) Box Four.

6:30—(7) Annie Oakley. (9) M. Rooney Show. (4) Arbitrator. (2) News.

6:40—(2) Weather.

6:45—(2) News.

7:00—(7) Sports Focus. (9) State Trooper. (4) Casey Jones. (2) Annapolis Men.

7:10—(7) Sports.

7:15—(7) News.

7:30—(7) Sugarfoot. (9) Million Dollar Movie, Margaret O'Brien, Cyd Charisse "Unfinished Dance." (4) (color) Pied Piper. Van Johnson as Pied Piper in musical play. (2) Name That Tune.

8:00—(2) Phil Silvers.

8:30—(7) Wyatt Earp. (2) Eve Arden.

9:00—(7) Broken Arrow. (9) Theater. Mother feels lost when family grows up. (4) Meet McGraw. (2) To Tell the Truth.

9:30—(7) Telephone Time. (4) Bob Cummings (2) (color) Red Skelton.

10:00—(7) West Point. (9) Clark's Jamboree. (4) Californians. (2) $64,000 Question.

10:30—(7) TBA. (9) Steve Wilson. (4) Crusader. (2) Highway Patrol.

11:00—(7) Soupy's On. (9) News. (4) News. (2) News.

11:15—(9) Weather. (4) Weather. (2) Miss Fairweather.

11:20—(9) Theater. John Howard, "Undying Monster." (2) Sports.

11:25—(2) Nightwatch Theater. Paul Kelly, "Flying Irishman."

11:30—(7) Night Court. (4) Tonight.

WEDNESDAY MORNING

6:50—(2) Meditations.

6:55—(2) On the Farm Front.

7:00—(2) Jimmy Dean. (4) Today.

7:45—(2) News.

8:00—(2) Captain Kangaroo. (7) Cartoon Carnival.

8:30—(7) Big Show.

8:45—(2) Cartoon Classroom.

9:00—(4) Romper Room.

9:25—(2)—News.

9:30—(2) Ladies Day. (4) Amos 'n' Andy. (7) Our Friend Harry.

9:55—(9) Billboard.

10:00—(2) Garry Moore. (4) Arlene Francis. (9) Movie.

10:30—(2) Arthur Godfrey. (4) Treasure Hunt.

11:00—(4) Price Is Right.

11:25—(7) News.

11:30—(2) Strike It Rich. (4) Truth or Consequences. (7) Robin and Ricky. (9) Howdy Doody.

11:45—(7) Noontime Comics.

WEDNESDAY AFTERNOON

12:00—(2) Hotel Cosmopolitan. (4) Tic Tac Dough. (9) Swing Your Partner.

12:15—(2) Love of Life.

12:30—(2) Search for Tomorrow. (4) It Could Be You. (7) The Erwins. (9) Myrt and Doris.

12:45—(2) Guiding Light.

1:00—(2) Douglas Fairbanks. (4) Tex and Jinx. (7) Lady of Charm. (9) Movie.

1:30—(2) As The World Turns. (4) (Color). Howard Miller Show.

2:00—(2) Our Miss Brooks. (7) My Little Margie.

2:30—(2) House Party. (4) Bride and Groom. (7) Topper.

2:50—(9) News.

3:00—(2) Big Payoff. (4) (Color). Matinee Theater. (7) American Bandstand. (9) Corliss Archer.

3:30—(2) Verdict Is Yours. (9) Movie.

4:00—(2) Brighter Day. (4) Queen for a Day. (7) American Bandstand.

4:15—(2) Secret Storm.

4:30—(2) Edge of Night.

4:45—(4) Modern Romances.

5:00—(2) Susie. (4) Blondie. (7) Wild Bill Hickok. (9) Dance Party.

5:30—(2) Beat the Clock. (4) Ray Milland. (7) Mickey Mouse Club.

Deejay Boasts Wide Following

'American Bandstand' Shows Are Aimed at Young Audience

By CHARLES MERCER

NEW YORK (AP) — It's a season of big name performers on television and the low budget program and relative unknown may be easily overlooked.

★ ★ ★

So let's not overlook "America Bandstand" and a young man named Dick Clark, who has attained a big following on his 90-minute afternoon network shows from Philadelphia (ABC-TV, Monday through Friday.)

Now, "American Bandstand" has entered the nighttime field on ABC-TV (Mondays). It's a refreshingly simple program, designed "strictly for young people.

"Our idea is that if young people have fun on the show older people will watch and enjoy it too. It's the same idea as parents' day at school," Clark explained.

★ ★ ★

Clark, who is 27, genuinely enjoys working with and playing to the younger generation.

WONDERFUL KIDS

"Young people in general are wonderful," he said. "It's a shame that 98 per cent of them are so often condemned for the things that only 2 per cent of them do."

★ ★ ★

Clark, a native of Mount Vernon, N. Y., worked his way through Syracuse University.

Summers and after graduation he served as a disc jockey on radio stations in Syracuse and Utica, gradually becoming a musically well-informed young man.

In 1952 he made the big jump to WFIL-TV in Philadelphia. Clark and his wife live in Drexel Hill, Pa., with their dachshund, a massive hi-fi rig and about 15,000 records.

Clark voices no ambitions in the world of television except to make "American Bandstand" as good and long-lived a show as possible.

Watch him, however, and you'll wager this: When some of this season's "big names" no longer are "big," the name of Dick Clark will be very big indeed.



CHAMPION OF YOUTH — Disc jockey Dick Clark believes "young people in general are wonderful," and he enjoys working with the younger generation. Dick's teenage record and dancing program, "American Bandstand," is telecast by ABC daily at 4 p. m. and on Monday evenings.

Civil Rights Unit Head Named

Asst. Attorney General W. Wilson White Ike's Choice for Justice Post

By ERNEST B. VACCARO

WASHINGTON (AP) — Southern Democratic senators were assured today of an opportunity to vote on President Eisenhower's choice of Asst. Atty. Gen. W. Wilson White to head the new Civil Rights Division in the Justice Department.

★ ★ ★

The White House announced that Eisenhower will give White a recess appointment to the new post. White, 51, now is in charge of legal counseling for the department. He told newsfen he might be sworn in for the new job next week.

Anne Wheaton, associate presidential news secretary, said White will resign from his present position and that he will be nominated formally for the new post when Congress reconvenes in January.

★ ★ ★

This scotched speculation that since White already had been confirmd as an assistant attorney general, Eisenhower might shift him to the new job without sending a nomination to the Senate.

★ ★ ★

Such speculation brought an angry protest during the wekend from Sen. Thurmond (D-SC) who staged a record one-man filibuster in an unsuccessful effort to block passage of the civil rights bill in the last Senate session.

★ ★ ★

Mrs. Wheaton said both Eisenhower and White felt the appointment should be considered by the Senate because of the importance of the job.

Sees Good Outlook for Victory by GOP

LANSING (AP) — A planner for a Republican legislative victory in 1958 says prospects look good, but concedes that the going may be tough.

★ ★ ★

State Rep. Robert E. Waldron (R-Grosse Point) said yesterday:

"I believe it's the thinking of the party that the legislative campaign will have a higher priority in the Republican overall effort than it has ever had before."

Waldron talked to newsmen after a joint meeting of the Senate and House Republican Campaign Committees. He heads the House group and presides at joint meetings. Sen Joe Smeekens (R-Coldwater) chairs the Senate committee.

★ ★ ★

Republicans have held unbroken legislative control for 20 years, but their margin in the House narrowed to a handful of votes at the 1955 and 1956 sessions and widened to only a 61 to 49 advantage this year.

In the Senate, the GOP has a comfortable 23 to 11 command.

Liberia has an estimated population of 1,500,000.

MUNTZ TV
SERVICE
On Easy Credit Terms
Member of Electronics Association
FE 4-1515
C & V ELECTRO MART
158 Oakland
Open Mon., Thurs., Fri. & Sat. 'til 9

HAMPTON SPECIALS
On General Electric, RCA Victor, Whirlpool, Philco, Sylvania, Easy.
GOOD T. V. SERVICE MEN
DO-IT-YOURSELF
Tube Tester, with expert advice.
RCA COLOR TV
Call Us—Free Home Trial.
PORTABLE TELEVISION
6 Makes—$89.95 Up
OPEN 'TIL 9:00
825 W. Huron FE 4-2525

COLOR TV SERVICE
RCA—SYLVANIA
WESTINGHOUSE—ADMIRAL
GENERAL ELECTRIC
CONDON'S
Radio and T V Sales and Service
127 S. Parke FE 4-9736
Get Our Prices on Color or Black and White TV Before You Buy.



MOTOR MART
AUTO PARTS
121 - 123 E. Montcalm
FE 4-8230

12 Years of Dependable Service at the Same Location.

15 MINUTE SERVICE
while you relax in our comfortable waiting room to your favorite Hi-Fi Music.

50% OFF
on
Kitty Litter
10 Lb. Bags Reg. 95c
With This Ad Only 48¢
Absorbs—Deodorizes—Eliminates Paper or Sandbox Routine
"Be Our Mystery Guest"
HUNT'S PET SHOP
Miracle Mile Shopping Center
In the Bazaar FE 8-3112

Solitude Hasn't Hurt Dean Martin Much

By EARL WILSON

LAS VEGAS—They're trying to reunite Dean Martin and Jerry Lewis out here, and I hope they do, but regardless, Dean's proving in Las Vegas that he's a pretty hilarious guy.

★ ★ ★

"How do you like the new way I open my act—sober?" he asked a first night mob that included Lauren Bacall (without Frank Sinatra); Jayne Mansfield and Mickey Hargitay, and Eddie Fisher (without Debbie and stagging it.)

It looked like Dean had forgotten all the patter between the songs—as well as some of the songs—and I guess he had, but he made it come out funny by saying to the maestro, "What's the next song?" and then—with a puzzled look—"What's the first word?"



WILSON

★ ★ ★

Ernie Kovacs and Edith Adams were opening very big and the celebrities shuttled between the spots. When Dean politely introduced "Miss Laraine Day," he followed up by saying, "and of course Mister Laraine Day"—and Leo Durocher took a nice bow and grinned tolerantly.

Both Dean and Ernie claimed to be working here to get money to give back to the tables. Ernie was vague about his losses.

As for Dean, he said, "This is great here—three weeks to play blackjack. Yeah, I was just out there now, and I took 'em for all I had."

THE MIDNIGHT EARL . . .

Zsa Zsa Gabor's dating **Mac Krim**, who was **Kim Novak's** steady . . . **Jeff Chandler** says he'll retire in five years and move to Israel.

★ ★ ★

Marilyn Wright, former Cotillion Room singer-turned-model, has film offers. **Dagmar's** recuperating from her illness at her family's home in Huntington, W Va. . . . **Dan Dailey's** hunting for a B'way show in which he can star—and own a big chunk . . . **Cole Porter** wants **Ricardo Montalban**—currently in "Jamaica"— his TV spectacular . . .

★ ★ ★

EARL'S PEARLS: The old saying that "hard work never hurt anybody" is hard to prove today. Nobody's willing to give it a chance.—**H. C. Diefenbach . . . That's earl, brother.**

(Copyright 1957)



MARILYN

Letter to Lawmakers Hits Politics

Port Austin Firm Moves; Cites Soaring Taxes Here

LANSING (AP)—A letter from a Thumb district industrialist, citing a political climate damaging to industry as the main reason its plant is moving to Tennessee, was released today by a Republican leader.

Daniel J. Mayes, president of Mayes Bros, Tool Manufacturing Co. of Port Austin, told House Speaker George M. Van Peursem that taxes paid by his firm have gone up 450 per cent in the last 2½ years.

"With the political climate being what it is," he said, "we doubt if there is any relief in sight, unless the people themselves do something about it," Mayes said.

Mayes Bros., which employs about 75 persons in the manufacture of levels and aluminum ladders, announced last June it was shifting its operations to a municipally-built plant at Johnson City, Tenn.

★ ★ ★

"Our reasons for moving is because we find we can make more money elsewhere through lower labor costs, lower taxes and through a more friendly attitude toward manufacturers by the state that we will be operating in," Mayes said.

"When we are completely set up in the new location, we then will be able to compete with our competitors, and what is more important, expand our business which we have not been in a position to do for quite some time."

A spokesman for the state Economic Development Department said Mayes had indicated workers in the Tennessee plant, would be paid about $1.45 an hour, about 50 cent an hour less than the current rate at Port Autin.

He said that when Mayes first indicated the move was planned his only complaint was of the high wages paid in Michigan.

One Sure Way to Avoid Weekend Binges

MEADVILLE, Pa. (AP)—Sam A. McMillan, 57, of Meadville, won't have to worry about drinking on weekends for at least the next 10 weeks.

When he pleaded guilty to a drunken driving charge in Crawford County Court yesterday, he told Judge Herbert A. Mook that he drinks only on weekends. He added that it would work a financial hardship on his family if he were sent to jail.

★ ★ ★

Judge Mook solved McMillan's drinking and financial problems. The judge told McMillan he may remain free on weekdays but must serve the next 10 weeknds in jail from 6:30 p.m. Fridays to 6:30 a.m. Mondays.

Naval Plant for Sale

DETROIT (AP) — The former Naval ordnance plant in Center Line is up for sale as government surplus, John W. Chapman Jr., regional commissioner of the General Services Administration announced Monday. Completed just before the Japanese attack on Pearl Harbor, the plant was operated for the Navy by the Hudson Motor Co. Ford Motor Co. operated it after the war and Chrysler currently has office space on the site.

David Mayer Quits '21' With $47,500

NEW YORK (AP) — David Mayer has quit the NBC-TV "Twenty One" quiz with winnings of $47,500.

★ ★ ★

Mayer, 36, a New York City consumer researcher, won $2,500 last night by defeating Paul Bain, 38, a legal assistant and music student, also from New York City. They had tied in a number of previous sessions.

Mayer said he planned to use his winnings for the education of his eight-year-old son and for expansion of the research firm which he heads.

Bain left the show with $2,500—the amount of money which was at stake on each point of his final game with Mayer.

Army Charges GI in Japanese Slaying

YOKOHAMA, Japan (AP) — The U.S. Army today filed a charge of murder against SP3 Gregory J. Kupski of Detroit, accusing him of the Nov. 17 slaying of a Japanese girl.

★ ★ ★

The move posed a possible jurisdictional dispute with Japan over who will try the American soldier for the strangulation death of Kazue Eikawa, 25. The Army has said Kupski confessed.

U.S. Navy sources said earlier that the girl, found strangled in a Yokohama alley, had an American husband.

The girl was married to Robert Leslie Wescot more than a year ago. China Lake Naval Base in California reported that Wescot was her husband and had been trying to take her to the States for more than a year.

★ ★ ★

The jurisdiction issue, coming in the wake of the international furor over the Girard case, could attract new public interest in the killing. The dead girl's family in Nagasaki has demanded that Kupski be given "the fullest punishment according to law."

Cork trees live 300 to 500 years and may be stripped every 10 years or so. The best commercial varieties of cork are obtained when the trees are 40 to 50 years old.

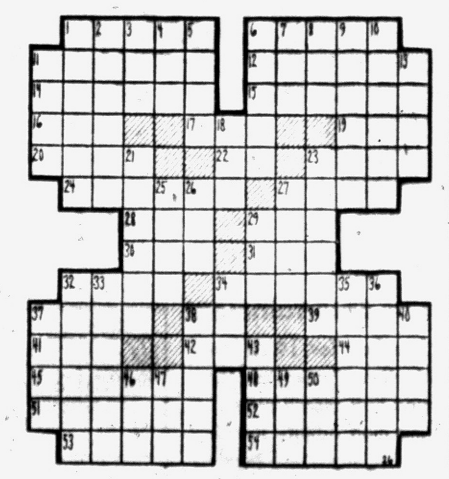

ACROSS
1, 6 Rising star of the screen
11 30 (Fr.)
12 Idolizes
14 Church festival
15 Desert
16 Ignited
17 Mineral rock
19 Deep hole
20 Sailing
22 Preposition
23 Ancient Irish capital
24 Redacted
27 Food fish
28 Land parcel
29 Peruse
30 Before
31 Fourth Arabian caliph
32 Short barb
34 Makes into law
37 Socialite beginners (coll.)
38 Symbol for cobalt
39 Hardens, as cement
41 Collection of sayings
42 Social insect
44 Snooze
46 He appears in —— pictures
48 Ester of oleic acid
51 Solid (comb form)
52 Merited
53 Expunge
54 Petty quarrels

DOWN
1 European sea bream
2 Paused
3 Interest (ab.)
4 Goddess of infatuation
5 Fiddling emperor
6 Feminine appellation
7 City in The Netherlands
8 Electrified particle
9 Burglers' saw
10 Mohammed's flight from Mecca
11 Tissue (anat.)
13 Caterpillar hair
18 Staff
21 Sick ones
23 Belted coats
25 Civil wrong
26 Summer (Fr.)
27 Biblical name
28 Is able
32 Signify
33 Legal plea
34 Eternity
35 Occupant
36 Maine and Texas
37 River barriers
38 Indian conveyance
40 Raced
43 Pedal digit
46 Masculine appellation
47 Whirlwinds
49 Race course circuit
50 Age

Answer to Previous Puzzle

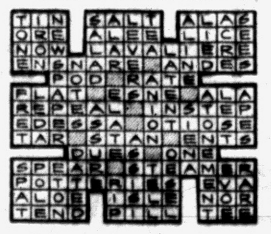

Parents Air Criticisms of Jefferson Junior High

At a meeting punctuated by sharp exchanges, Negro leaders and parents aired their criticisms of Jefferson Junior High School with the faculty.

The meeting was held yesterday at the school following a tour of the classes by the visitors.

The Negro leaders criticised:

(1) The lack of certain subjects, such as Latin.

(2) The scarcity of student clubs and other extra-curricular activities.

(3) The low level of academic achievement by many of the students.

The leaders were visibly angered by a report on school conditions which Principal Theodore Wiersema had prepared and circulated among teachers.

★ ★ ★

A photostatic copy of the report had been sent anonymously to the Pontiac Urban League office before the meeting.

CHARGE 'POOR ATTITUDE'

The Negro leaders charged that the report showed "the poor attitude" of the school's administration toward the problem under discussion.

★ ★ ★

Wiersema and the teachers said that part of the difficulty lies with poor cooperation from the parents. He said that the student body was too small to provide enough interested students for many clubs and special classes, such as Latin, to be feasible.

The parents present asked why, when PTAs were so active in the elementary schools that feed Jefferson, the Jefferson PTA should be so poor.

Glenn H. Griffin, president of the Board of Education, charged the Negro leaders were "belligerent in their attitudes" and would find that "this won't get you far, here or anywhere else."

Dr. Dana P. Whitmer, superintendent of public schools, who presided over the meeting, adjourned the session with the hope that constructive steps could now be taken to iron out the controversies which had been aired.

The only reason some people go to church is to see who didn't show up . . . The '58 cars have some wonderful new safety features. Trouble is, they have the same old '57 drivers.—Earl Wilson.

RCA COLOR TV
Sales and Service
SWEET'S RADIO-TV
Open Mon. & Fri. Night
422 W. Huron FE 4-1133

In time for your Thanksgiving
Schenley
Decanter of Elegance

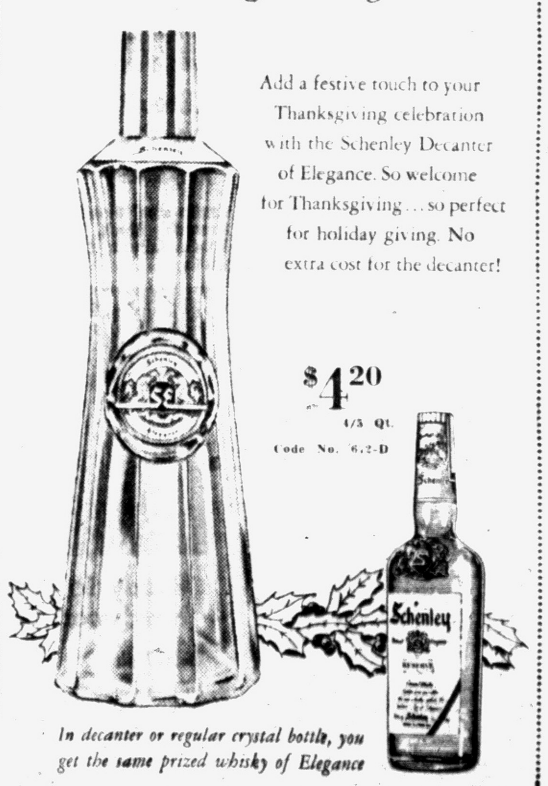

Add a festive touch to your Thanksgiving celebration with the Schenley Decanter of Elegance. So welcome for Thanksgiving . . . so perfect for holiday giving. No extra cost for the decanter!

$4.20
4/5 Qt.
Code No. 6,2-D

In decanter or regular crystal bottle, you get the same prized whisky of Elegance

SCHENLEY DISTILLERS CO., N. Y. C. BLENDED WHISKY, 86 PROOF, 65% GRAIN NEUTRAL SPIRITS

Red Influence Spreads Along Nile

Egypt to Get More Guns

By JOHN H. MARTIN
INS Foreign Director

It looks like more guns, not water, for Egypt. And more Soviet influence along the Nile.

That's the meaning of the latest Moscow announcement that the Soviet Union has agreed to give Egypt economic aid and has reached agreement with Cairo on military matters.

GAVE UP RESOURCES

One main western charge against Egyptian President Gamal Abdel Nasser is not that he nationalized the Suez Canal Company, which was going to happen anyway later, but that he sacrificed much of Egypt's resources for the sake of arms and international political ambitions.

He already has pledged Egypt's staple export, the cotton crop, for years to come in obtaining Soviet arms. Still more of a dream is the Aswan Dam, which was to have been the revolutionary leader's big achievement in raising the living standards for his people.

Water is the life blood of Egypt. Most of the country is desert. Rainfall is only about eight inches a year. It is the Nile River flowing for nearly a thousand miles through Egypt that alone has made civilization possible.

Most of Egypt's 23 millions of people live in the Nile Valley and Delta—an average density of 1,600 to the square mile.

★ ★ ★

Birth and death rates are among the highest in the world in a land where three-fourths of the people are illiterate and about the same proportion is affected by disease.

When Nasser seized power in the overthrow of King Farouk, it was thought most of his energy would be put to improving domestic conditions.

Then came the arms deal with the Soviet bloc. Britain and the United States withdrew their offers to help finance the costly Aswan Dam project aimed to make more Egyptian land productive. And Nasser nationalized the canal and set in motion the chain of events that led to the Israeli, Anglo-French attack on Egypt.

FIGHT TO LAST

When he nationalized the canal he said, "We shall work so that the Arab homeland extends from the Atlantic Ocean to the Persian Gulf . . . we shall all fight to the last drop of our blood."

When it came to real fighting the Israelis captured huge numbers of Egyptians and vast stocks of Soviet-made equipment in the Sinai Desert. The Israelis also claimed capture of Egyptian Army orders calling for eventual "annihilation of Israel and her extermination in the shortest possible time in the most cruel and brutal battles."

After the Egyptian defeat, Nasser disclaimed any intention "to create an Arab empire." But now the pre-Sinai attack situation is being repeated.

★ ★ ★

The Soviets are shipping more arms and giving aid on an assertedly "selfless" basis. Premier Nikolai Bulganin also is feeding Nasser's ambitions which, since they oppose the western allies, are to Moscow's advantage. Bulganin toasts Nasser as "the outstanding political figure of the Arab East."

In a typical peacetime year, nine states use 80 per cent of the U. S. supply of steel. They are New York, Pennsylvania, Ohio, Indiana, Illinois, Wisconsin, Michigan, California and Texas.

Physicist Teller Sure People Will Go to Moon

WASHINGTON (AP)—Dr. Edward Teller has stated he is certain people eventually will travel to the moon. He said he would like to go to the moon himself but doesn't know why except that he is curious. Mars also is a likely travel spot, he said.

★ ★ ★

The noted physicist spoke of moon travel by way of illustration in contending to the Senate Preparedness subcommittee that scientists must undertake impractical experiments to gain knowledge, leading later to practical developments.

In reply to a question, Teller said that Yes, he wants to go to the moon.

★ ★ ★

"But, if you ask me why," he said, "I don't really know. I'm just curious."

He said no "practical reason" could be advanced at this time for a trip to the moon, but he is convinced the information gained would be of great value as science advances.

The cleaned seed of the tulip tree is so light that about 14,000 are required to make one pound.

Statue of Bolivar Cast

CARACAS—Casting of an equestrian statue of the Venezuelan hero, Simon Bolivar, which is to be presented by Venezuela to the United States for erection in Washington, has been completed. It is the work os sculptor Felix W. de Weldon.

(Advertisement)
HOW TO FIGHT **ASTHMA**
Sufferers now escape much severe wheezing, sneezing, coughing and difficult breathing during recurring attacks of Bronchial Asthma, Hay Fever and Bronchitis by taking New Improved, Wonder-Working MENDACO. Quickly helps combat allergy, relax bronchial tubes, remove choking phlegm. Thus aids freer breathing and sounder sleep. Get MENDACO at druggists. Money back guarantee.

Huntoon Funeral Home



79 Oakland Avenue
FE 2-0189

Member of National Selected Morticians



Clifford C. Huntoon W. E. VanRiper

CAA Readying Control System

New Network of Radar to Monitor Heavy Air Traffic Starts Dec. 1

WASHINGTON (AP)— The Civil Aeronautics Administration announced today it will put into effect Dec. 1 its new system of controlling air traffic above 24,000 feet.

Most details of the program, which will cost about 20 million dollars for radar and other equipment alone, have been given out previously.

★ ★ ★

The system will provide preferential superhighway routes between points where travel is heaviest, and assistance to pilots who wish to travel at such high altitudes with flight plans of their own.

James T. Pyle, CAA head, told a news conference the new service will be of immediate benefit to military jets—which now, Pyle said, fly at tremendous speeds on a "calculatd risk" basis.

★ ★ ★

Pyle said the system later will be available to passenger jets, which are expected to be put into service in about a year.

Until now, CAA has offered service of this kind only on designated federal airways and around some major terminals.

Pyle said the high-altitude system is a first stage in the agency's program to improve its air traffic control system for the civil jet age.

★ ★ ★

The new control system will be optional with pilots in clear weather but compulsory when there is restricted visibility.

DRIEST OF THE DRY
Smirnoff®
VODKA MARTINI



THE VODKA OF VODKAS
80 and 100 Proof. Dist. from grain. Ste. Pierre Smirnoff Fils, (Div. of Heublein) Hartford, Conn.

FINAL WEEK!

SEARS ROEBUCK AND CO.

Most Spectacular Furniture SALE!



HARMONY HOUSE
SOLD ONLY BY SEARS, ROEBUCK AND CO.

5-Pc. Dinette Set
SAVE $30 . . . Regularly 69.95
Beautiful black and brass finish highlight this extra big dinette set. Table extends 48", has mar-resistant plastic top. Four comfortable chairs, foam padded curved backs. Smart Harmony House color!
Reg. $109. 7-Pc. Dinette Set 79.88
39.88 $5 DOWN

Colonial Style Maple Bunk Bed . . . Save $32!
Complete with springs and innerspring mattresses
Regularly $109!
$77 $5 DOWN



Each in Twin Size
- 55-in. high as bunk bed
- Ideal for children's or guest room
- Converts to two 39-in. twin beds

Now you can save $32 on this sturdy-built bunk bed. Made of solid long-lasting hardwood, it's a real delight for your child or an excellent space-saver in the guest room. Comes complete with ladder and guard rail in ruddy maple finish. Spectacular Furniture Sale buy combines comfort and convenience.

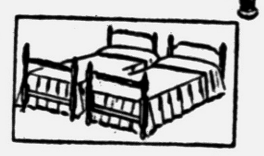

Twin Bed
Bunk bed outfit converts easily to two comfortable 39-inch beds.

Innerspring Mattresses
With durable, multi-coil innerspring unit and heavy layer of cotton felt. Pre-built border stays trim-looking, resists sagging!

Furniture Dept., Sears Second Floor

starting Friday open every night 'til Christmas

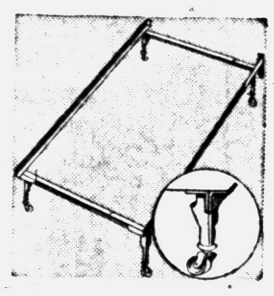

Steel Bed Frame on Plastic Casters
Easy Rolling 8.95
Angle steel side and end rails for strength. Black, baked-on enamel finish. Adjusts from 39 to 54-inch width.



Ready to Finish Hardwood Stool
30-in. high 3.49
You'll find many uses for this stool. 12x12-in. seat. Smoothly sanded, ready to finish to match your room.



TV-PHONO
Silvertone Combination
WHILE THEY LAST $277
$10 DOWN
with Custom Styled Features You Want

Designed for Years of Entertainment
Here's the new Silvertone Low-Boy for 1958! An entertainment packed combination of crisp, photo-sharp television and a 4-speed hi-fi record player. You'll be thrilled by the living high fidelity sound. Magnificently styled in a Mahogany finish hardboard cabinet and featuring the new thin line styling. Compare this sensational low price . . . then come to Sears for TV value!


Dual Speakers For Hi-Fi Sound

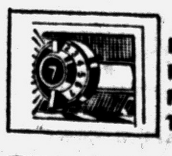
Bull's-Eye Indicator For Easy Tuning


Automatic Changer With Dual Hi-Fi Needle

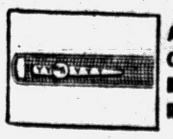
Add Optional Built-in Radio

Compare Sears Prices

"Satisfaction guaranteed or your money back" SEARS 154 North Saginaw St. Ph. FE 5-4171