The Weather
Warmer
Details page two

# THE PONTIAC PRESS

Home Edition

113th YEAR ★★★ PONTIAC, MICHIGAN, TUESDAY, NOVEMBER 8, 1955—32 PAGES ASSOCIATED PRESS UNITED PRESS PHOTOS INTERNATIONAL NEWS SERVICE 7c

# Legislators Still Stymied Over Hospital Issue

★★★★ ★★★★

# Molotov Hints Concessions

## Soviet Diplomat Brings Different View to Geneva

### Western Allies Believe Recall to Moscow Has Softened Red Attitude

GENEVA (AP)—Soviet Foreign Minister V. M. Molotov returned to the Big Four conference today from top level talks in Moscow.

Western leaders believe a remark he made in the Soviet capital about bringing "better baggage" with him meant his three-day talks there had softened Soviet opposition to Germany's early reunification.

American authorities also speculated he might be ready to put a more friendly front on Russia's attitude toward President Eisenhower's proposal for reciprocal aerial inspection of military installations in the United States and the Soviet Union — while renewing the Soviet demand for prompt outlawing of atomic weapons.

**Molotov, who went to Moscow last weekend and participated in the celebration of the Bolshevik revolution anniversary, indicated there last night he might be bringing new proposals to Geneva.**

Answering a question at a Kremlin reception, he said:

"I arrived in Moscow with good baggage and I am leaving with even better baggage because I heard a good many things here."

Told of Molotov's remark, Soviet Premier Bulganin commented with a smile, "That is exactly right."

**Molotov added he thought it possible for the Geneva meeting of foreign ministers to produce an East-West agreement, saying, "Why should we have gone to Geneva if we did not think we could reach agreement."**

"Of course," he continued, "there will be certain difficulties on some questions. But you know the Russian proverb, 'Moscow was not built in one day'."

Whatever the Russian's next move may be, it seemed clear the conference was going into a critical phase and that Germany was the heart of it.

German diplomats converged on Geneva to share the climax.

## Good News?

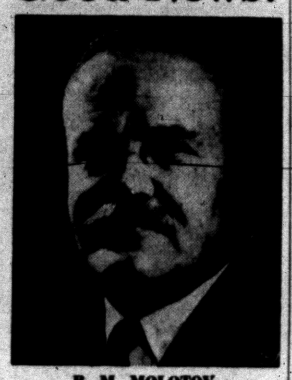

B. M. MOLOTOV
Soviet Foreign Minister

## Probe Explosion in Plane Crash

### Find 'Bomb-Like' Burst Shattered Craft's Hold in Colorado Mishap

DENVER (AP)—Probers are studying evidence of a "bomb-like explosion" which shattered the rear luggage hold of a United Air Lines plane in a crash killing 44 persons Nov. 1, a Civil Aeronautics Board officials said last night.

James N. Peyton, chief of the CAB's investigation division, said sidewalls of the luggage compartment "were pushed out and the floor was in pieces."

It appeared something "foreign" exploded in the airliner crash near Longmont, Colo., he said. Asked to explain "foreign," Peyton said he meant something "not a part" of the plane.

He said luggage stored in the No. 4 compartment had an acrid smell, "like gunpowder, or an exploding firecracker."

Peyton would not say it was a bomb that exploded. He said: "We know there was an explosion on board. There are several peculiar aspects but I don't know the answer yet."

Peyton said "there still has been no evidence of malfunction" of the aircraft. Investigators estimated the plane was at 11,000 feet and still climbing when the explosion occurred.

It was the second United Air Lines crash in the Rocky Mountain region within a month. On Oct. 6 a UAL coach flight smashed into Medicine Bow Peak in southern Wyoming, killing all 66 aboard in the nation's worst commercial air lines disaster.

## Envoy Says All of Israel Ready to Battle Egypt

DETROIT (INS)—Dr. Dov Joseph, Israel's Minister for development, said in Detroit yesterday that every able-bodied man and woman in his country stand ready to defend their newfound liberty.

**Dr. Joseph, now on a 20-day tour of the United States to spark the current Bond for Israel Drive, said he "hoped and prayed" there would not be war between Israel and Egypt.**

He added, however, that "there is a sober realization throughout Israel today of the gravity of the situation."

The 56-year-old leader gave two ways to avoid war:

"Make sure Egypt does not receive Communist arms or, if they do, provide Israel with an equal number. Then there will be no war."

## Cancer Doctors Lose Licenses

### Board Finds Physicians Guilty of 'Dishonorable' Clinic Operations

DALLAS, Tex. (AP)—The licenses of seven doctors associated with the Hoxsey Cancer Clinic of Dallas were revoked yesterday by the Texas State Board of Medical Examiners.

★ ★ ★

The six osteopaths and one medical doctor were found guilty of "unprofessional" and "dishonorable" conduct after a day-long hearing.

The identical charges against all seven included:

**1. Practicing medicine with an organization "fostered and promoted by a layman who has been convicted of the practice of medicine without a license."**

2. "Using and participating in the using of certain false and misleading advertising matter by the said Hoxsey Cancer Clinic."

3. That the doctors were connected with clinic claims that it could cure cancer where other doctors have failed.

**4. That the doctors allowed the clinic the use of their medical licenses to practice medicine.**

Dr. Hoxsey said his clinic treated cancer "by chemo therapy. We do not use X-ray, radium or surgery. Chemo therapy is treatment by internal medication by formulas handed down by four generations of my own family and prepared under our supervision by some of the leading drug manufacturers."

### Leaves Denver Friday

## Ike Will Address Nation From Hospital and Capital

DENVER (AP)—President Eisenhower will address the nation briefly on television and radio when he checks out of Fitzsimons Army Hospital Friday and again when he arrives in Washington that afternoon.

The Denver remarks—the President's first to the country after seven weeks of hospital convalescence—will be at Lowry Air Force Base a moment before he walks up the 17-step ramp to his private plane, Columbine III.

And his equally informal talk in Washington will be at the Military Air Transport Terminal at National Airport when he steps from the plane there.

Eisenhower's doctors announced here yesterday he will leave the hospital Friday. He will spend the weekend resting up in the White House after arrival in the capital, then journey by automobile Monday to his farm at Gettysburg, Pa., for a further recovery period of perhaps six weeks.

**No specific time has been announced yet for the President's departure from Denver or for arrival in Washington. The major TV and radio networks are planning "live" coverage of his remarks to the nation.**

The President's doctors said it will be late January or early February before he can make a sound decision—solely from the standpoint of his physical condition—on whether to seek reelection.

Dr. Howard Snyder, the President's personal physician hinted that after a stay at Gettysburg the President might move to a warmer climate for further convalescence. But other White House aides said later that Eisenhower wants to remain at his farm unless the doctors decide such a move is necessary to facilitate recovery.

The President will be attended at Gettysburg by Snyder only on a regular basis. White plans to visit the farm in about a month for a new check on recovery progress.

Starting next month the physicians plan to let Eisenhower travel 25 miles from Gettysburg to his Catoctin Mountain retreat at Thurmont, Md., to attend Cabinet and possibly National Security Council meetings.

Tomorrow the President will be host at the hospital to President Carlos Castillo Armas of Guatemala.

## Warmer Weather Predicted for Area

The weatherman says it will be warmer tomorrow afternoon with a high in the low 40's.

It will be partly cloudy tonight and tomorrow. The low tonight will be near 25 degrees.

Temperatures will average from three to six degrees below normal for the next five days. It will be warmer Wednesday and then becoming colder again by Friday. It is expected to be rather cold over the weekend according to the Weather Bureau.

The lowest temperature preceding 8 a.m. was 30 degrees. The thermometer registered 35 at 2 p.m.

## You Figure It Out

HOLLYWOOD (INS) — Bing Crosby says, on whether he plans to retire: "Let's just say that I'm not going to retire quite as much as Winston Churchill but more than Betty Hutton."

## Wilson Returns From Geneva

### Would Favor Another Summit Confab; to Act in Army-Air Force Spat

WASHINGTON (INS) — Defense Secretary Charles E. Wilson said on his return to Washington yesterday that he would favor another "summit" meeting of the Big Four leaders if such a step would continue progress toward world peace.

Wilson, who has been attending the meeting of foreign ministers in Geneva as an observer, said he is not certain a "summit" conference will be needed. President Eisenhower met last summer with the Russian, British and French chiefs of state at such a top-level bargaining conference.

**Wilson also promised to deal promptly with a hot Army-Air Force dispute over whether the ground forces should be permitted miles or more to strike a military target.**

Chiefs of the Air Force and Navy have asserted that the Air Force should have exclusive jurisdiction over "medium range" missiles — from 750 to 2,500 miles—as well as long range intercontinental types, designed for ranges from 2,500 to more than 5,000 miles.

Wilson said he found the Russian negotiators at Geneva were "very affable," but also "rather determined on objectives that seem desirable from their point of view."

## Woodward Deer Rams Into Car of City Resident

Deer don't abound in this area anymore, but one bounded head-on into a car headed north on Woodward Avenue in Bloomfield Hills at 11 p.m. last night.

Kenneth E. Sturdevant, 21, of 92 Summit Ave., was returning to Pontiac with a friend after eating dinner in Birmingham. " A buck suddenly jumped out of nowhere," the Fisher Body worker stated, "and hit the car headon."

The six-point, 150-pound animal was killed instantly. Sturdevant's car received minor damage to one headlight and the grille. The deer was turned over to conservation officers.

## Declare $1 Dividend on New GM Stock

NEW YORK (AP)—General Motors Corp. Monday declared a year-end dividend of $1 on the new stock resulting from the three-for-one split approved by shareowners last September.

The dividend is payable Dec. 10 to holders of record Nov. 18.

Today's declaration brings total dividends for the year to $2.16 2-3 on the basis of the new shares.

## Auto License Plates to Be Smaller




**SEEK STANDARD SIZE** — Eugene E. Brossard, manager of the Saginaw office of the State Auto License Bureau shows how the 1956 plates are smaller than those of 1955. Plates were reduced in width to cooperate with manufacturers seeking to standardize plate size in all 48 states. The new plates are green letters on a white background — a reversal of the 1955 color scheme. Plates may go on sale Monday, Nov. 21.

AP Wirephoto

### Confirms Mrs. Woodward's Story

## Youth Admits to Prowling

MINEOLA, N. Y. (AP) — A prowler, who at first denied being on the estate of William E. Woodward Jr. the night of his shotgun death, now says he was breaking into the house at the time.

Paul W. Wirths' new version of his activities in the early morning of Oct. 30 was reported by Nassau County police officials yesterday.

The new account supports on some points the story given by beautiful, blonde Ann Woodward who said she thought she was shooting at a prowler when she killed her wealthy sportsman husband.

**Mrs. Woodward, 39, who has been in a hospital under a doctor's care for shock and grief since the day of the shooting, told police a noise woke her**



AP Wirephoto
PAUL W. WIRTHS

**around 2 o'clock that Sunday morning and deep-seated fear of a prowler panicked her into shooting blindly into a darkened hall.**

Her 35-year-old husband was standing across the hall at the door of his bedroom and caught a blast of gunshot on the side of his head, dying almost immediately.

Two days after the shooting, Wirths, a 23-year-old German refugee, was picked up as a prowler known to have been operating in the estate-dotted section of Long Island's North Shore. He was held on a burglary charge not connected with the Woodward case.

He first told police he broke into the Woodward garage and swimming pool bathhouse several days before the shooting but on that night was creeping around a nearby country club.

**Then yesterday Wirths asked to speak to a detective and authorities said he told this story:**

On that Saturday night Wirths hung around the 12-room Woodward house at Oyster Bay, occasionally peering in the windows. He didn't keep close tabs on the time, but figured it was sometime between 11 p.m. and 2 a.m., that a man and woman drove up and walked from the garage to the house.

This was very likely the Woodwards who returned from a party for the Duchess of Windsor around 1 a.m.

Wirths then saw lights go on in

(Continued on Page 2, Col. 2)

## State Republicans Move to Develop 'United Front'

WASHINGTON (AP)—Michigan Republican chiefs, with top national GOP leaders sitting in, have come up with a plan which they hope will close a party split and give them a "United Front" in next year's elections.

The party has been split between factions led by State Chairman John Feikens and Postmaster General Arthur Summerfield.

Leonard W. Hall, national chairman, sat in yesterday on a peace meeting which came up with a plan to give an important voice in the coming campaign to those Michigan Republicans "disagreeing with the present leadership" of Feikens.

Besides Hall, Robert Humpheys, national campaign director; Clifford O'Sullivan, Michigan national committeeman, and Summerfield were among those attending the closed-door meeting.

**O'Sullivan and Feikens said at a news conference that it is no secret some Michigan Republican leaders have opposed Feikens. So to present a "united front" to Democrats next year they said they decided to "broaden the base" of the Michigan campaign committee.**

Feikens said O'Sullivan, Mrs. Catherine Gibson of Monroe, vice chairman of the state central committee; Mrs. Rae C. Hooker of Mount Pleasant, national committeewoman, "and others" would be added to the campaign committee.

The "others," Feikens conceded, will consist chiefly of those who have opposed his leadership.

**REVISE BYLAWS**

Asked whether Summerfield had approved the program, O'Sullivan replied: "Yes, I would say so."

O'Sullivan said it also would be necessary to revise the bylaws of the state central committee to broaden the base of the campaign committee.

With the changes, O'Sullivan said "it will be possible to bring into our campaign organization the representatives of all elements of the party, including our congressional delegation, our Michigan legislative representatives, our Young Republicans and our women's organizations."

"If it (the campaign committee) is to be properly balanced, it should include representation of those who may have been in disagreement with the present leadership of the party, O'Sullivan added.

## New Committee Works Toward Compromise

### Continued Impasse Will Kill All Programs Aimed at Aiding Defectives

LANSING (AP)—The Michigan Legislature's bitter week-old fight over additional bed space for mentally deficient children reached the do-or-die stage at noon today.

The first conference committee of House and Senate opponents in the second special session in two weeks failed to agree and a second was named for a showdown on the issue.

If the second committee can not reach a compromise acceptable to both sides or if one chamber will not back down, all programs for absorbing 1,221 mentally deficient children on state hospital waiting lists are dead.

For the first time, the House appointed a committee which looked like one which might either compromise or concede defeat. It was composed of Reps. Richard Van Dusen (R-Detroit), Harry J. Phillips (R-Port Huron) and Frank D. Williams (D-Detroit).

The Senate sent back into the fray its original "three blocks of granite": Sens. Edward Hutchinson of Fennville, Creighton R. Coleman of Battle Creek and Frank M. Beadle of St. Clair, all Republicans who have refused to budge an inch throughout the controversy.

An attempt by Rep. Richard D. Smith (R-Bay City) to work out a compromise on the House floor was blocked by a parliamentary ruling. Smith proposed converting the Howell State Sanatorium into a mental hospital and transferring the patients there to the Oakland County TB sanatorium.

With only slight modifications, the House and Senate positions were the same as last week.

By 32-1 the Senate voted a $1,265,522 appropriation to provide 1,750 additional beds for the 1,221 children awaiting admission to state hospitals.

The House voted 90 to 9 to appropriate $5,096,060 to provide 2,400 beds.

**The House vote included the purchase of the Oakland County Tuberculosis Sanatorium and the Farmington Children's Home, as well as placing 800 children in the Fort Custer Station Hospital under state lease. This was a concession on the part of the House, which originally favored using only 600 beds at Ft. Custer.**

The Senate rejected purchase of the Oakland and Farmington hospitals, while placing 800 children at Fort Custer, in addition.

In an attempt to pick up House

(Continued on Page 2, Col. 6)

## Water Situation Termed Crucial

### $671 Million Needed Alone in Six Counties Facing Shortages

EAST LANSING (AP)—Michigan local governments will need nearly a billion dollars in the next 10 years to meet water and sewage system needs, the State Water Resources Commission told a conference of governmental representatives yesterday.

The Commission said the billion dollar estimate resulted from answers to questionnaires sent 352 governmental subdivisions in the state.

**Of the total, it said, an estimated 671 million dollars will be needed in Wayne, Oakland, Macomb, Washtenaw, St. Clair and Monroe Counties.**

The conference was called by Gov. G. Mennen Williams, who declared there would be "tragic consequences" if a statewide continuing program is not developed.

The Governor criticized what he said was failure of the Legislature to grant repeated requests for funds for a water resources and other water study.

Edward Connor, Detroit councilman and chairman of the Wayne County Board of Supervisors, urged that state and federal funds be made available for study, research and planning of water supply systems.

Immediate Radio Service. Pontiac Cab. FE 5-6111.

# Reporter Sees City Night Life on Vice Squad Tour

By BUD MARTZ

What does the Pontiac Vice Squad do on a "routine night?"

I was sent out last Friday night to answer this question. I was to spend the night riding in a patrol car with Pontiac Police detectives Herbert Cooley and Orville Johnston.

**It amounted to a guided tour of the seamiest side of Pontiac life. And it gets pretty seamy. In the seven hours between 9 p.m. and 4 a.m., I was to see illegal gambling dens, illegal drinking places, narcotics users and bordellos—all inside the city limits.**

The evening got off to a quick start at the police station. It was just 9 p.m. when a factory worker came in to tell the comically tragic story of how his week's paycheck had been taken from him by two confidence men.

They had contacted him, he said, by asking directions to a nonexistent hotel. Failing to find it, they apparently gave up the search and suggested a game of poker. The worker didn't want to play, so they "borrowed" his week's pay to finance the hand, one of the men putting up a cheap watch for security.

The money then disappeared in one hand of "three-card monte," a variation of the old shell game.

**The rest of the story was pretty complicated, but at the end the complainant was left sitting forlornly on a curb without either the money or the watch.**

After the complaint had been untangled and forms filled out, we left the station to go on the night's patrol.

First stop was behind the old waterworks building, where a car was parked. Investigating, Cooley and Johnston found a young and attractive girl sitting alone. The motor was turned on; she was smoking a cigarette.

She had been waiting for someone. Her eyes were heavy-lidded, the pupils unnaturally dilated; she moved slowly and her speech was slurred. She had been taking dope.

**We searched the car, but found nothing. In the end she got a ticket for driving without a license, and her car was towed to the Police Yard.**

We drove on, through residential streets. After a time Cooley, who was driving, slowed down and pointed.

"See that house? Third on the left? That's Edna's (the name is fictitious). Get anything there—liquor, gambling, dope, women. Edna's a smart operator; hard to pin anything on her. We keep trying, though—we'll tip her over later tonight."

He explained that although police know definitely of about 40 illegal establishments within the city limits, warrants for raids could not be obtained without the cooperation of citizens.

**And, he added dryly, the citizens who make such establishments profitable aren't the type to swear out complaints.**

A tip-over raid, he explained, is one in which officers investigate a house which has previously been complained of, hoping to find clear evidence of illegal activity. Even when a tip-over raid doesn't produce evidence, he said, it succeeds in halting activity for the night.

We drove past several more places, waiting for crowds to gather. This generally happens, the detectives said, after two in the morning.

"Charley used to operate out of there," Johnston said, pointing to one house. "He got educated about three weeks ago. His place was raided, his stuff was smashed, he was locked up. He really got religion."

**We parked for a while on the corner of Bagley street and Wessen street, center of a high proportion of the city's illegal activity.**

"The Corner," Johnston said. "You know, this is one of the most famous places in the state. They come here from Detroit, Kentucky, Canada, all over the country.

"The other day we picked up a

(Continued on Page 2, Col. 3)

## In Today's Press

County News ..... 28, 32
Editorials ..... 6
Sports ..... 21, 22, 23
Theaters ..... 18
TV & Radio Programs ..... 31
Wilson, Earl ..... 31
Women's Pages ... 12, 13; 14, 15

The Do It Yourself Mart will be closed all day Wednesday to rearrange our stock and further slash prices. Watch for big ads in Pontiac Press Wednesday for prices that will amaze you.

# Report Delayed on Parking Lot

City Manager Walter K. Willman has put over for another week his report on a new municipal parking lot program.

Originally scheduled for presentation at last week's City Commission meeting, the report was postponed at the request of the bonding attorney.

**Willman said today the attorney has requested another week to study the proposals and prepare the necessary legal papers.**

"The bonding ordinance has to be 100 per cent perfect for presentation to the state," he said. "We want it to be correct and the attorney said he could not have it ready until next week."

Although parking is not up for discussion at tonight's Commission meeting, other important matters are.

Included is an order from the State health commissioner regarding sewage treatment facilities and a communication from the State Water Resources Commission concerning Clinton River pollution.

**Also on the 26-point agenda are appointment of members to the city's new Historical Commission, plus a report recommending a hike in commissioner's pay.**

Construction of a storm drain in the block bounded by Glendale, Menominee, Genesee and Telegraph is also slated for discussion.

Three reports are due from the City Plan commission and the city attorney is to report on a rezoning ordinance.

Also on tap is a communication from the governor regarding an election by city employes seeking social security benefits.

The agenda also includes:

**A communication from an attorney concerning damage to property at 83 N. Paddock St.**

Resolutions to accept deed for property on South Parke street and right-of-way for alley purposes in assessor's plat 13.

Estimate for water main in South boulevard, from Bradford to Meadow; Tex avenue, from South boulevard to end of existing main; Meadow avenue from South boulevard to Michigan Airline Railroad.

Resolutions of public necessity and estimates for curb, gutter, drainage and sanitary sewers on Pearsall street from Franklin to Motor.

Confirmation of special assessment rolls for sidewalks on portions of South Johnson avenue and Paddock street.

Hearings on special assessment rolls for curb, gutter and drainage on Alton avenue from Franklin to Motor and on Howland avenue from California to Luther.

Hearings on special assessment roll for storm drains on:

Dellwood avenue from trunk drain west of Earlmoor to Howland.
Howland avenue from Dellwood to Luther.
Fildew avenue west and east of Bagley.
Bagley street from Alton to Fildew.
Pearsall avenue from Bagley to Franklin.
Alton avenue from Bagley to Franklin.
Motor street from Alton to Pearsall.

# Senators Get Five in Deal With Bosox

WASHINGTON (AP)—The Washington Senators today traded pitcher Bob Porterfield, first baseman Mickey Vernon and two other players for five Boston Red Sox players.

Also going to Boston are pitcher Johnny Schmitz and outfielder Tommy Umphlett.

In return, the Senators will receive righthanded pitcher Richard Brodowski, Alpheus Lee Curtis Jr., and Thurman E. Clevenger, and outfielders Karl Olson and Neil B. Chrisley.

## Local OKs Contract

GREENVILLE (AP) — CIO United Auto Workers Local 137 has voted to accept a contract offer of five-cent across-the-board pay raise and a seventh paid holiday by the Gibson Refrigerator Co.

Among some remote New Guinea tribes, a man was formerly required to give two human heads as well as dog-tooth money for his bride.

## The Weather

**PONTIAC AND VICINITY—Cloudy and cold with a few snow flurries today, high 34-38. Partly cloudy tonight and tomorrow. A little colder tonight, low near 25, warmer tomorrow afternoon, high in the low 40's. West to southwest winds 10-20 m.p.h. becoming west to northwest 8-15 tonight.**

**Today in Pontiac**

Lowest temperature preceding 8 a.m.: 30.

At 8 a.m.: Wind velocity 15 m.p.h. Direction: West.

Sun sets Tuesday at 5:17 p.m.
Sun rises Wednesday at 7:30 a.m.
Moon sets Tuesday at 2:10 p.m.
Moon rises Wednesday at 2:19 a.m.

**Downtown Temperatures**

| | | | |
|---|---|---|---|
| 6 a. m. | 30 | 11 a. m. | 32 |
| 7 a. m. | 31 | 12 m. | 33 |
| 8 a. m. | 30 | 1 p. m. | 34 |
| 9 a. m. | 30 | 2 p. m. | 35 |
| 10 a. m. | 31 | | |

**Monday in Pontiac**
(As recorded downtown)

| | |
|---|---|
| Highest temperature | 36 |
| Lowest temperature | 29 |
| Mean temperature | 32.5 |

Weather—Snow.

**One Year Ago in Pontiac**

| | |
|---|---|
| Highest temperature | 54 |
| Lowest temperature | 37 |
| Mean temperature | 45.5 |

Weather—Fog.

**Highest and Lowest Temperature This Date in 83 Years**

71 in 1915 — 26 in 1940

**Monday's Temperature Chart**

| | | | | | |
|---|---|---|---|---|---|
| Brownsville | 87 | 39 | Memphis | 60 | 32 |
| Buffalo | 46 | 32 | Miami | 77 | 68 |
| Chicago | 34 | 31 | Milwaukee | 33 | 30 |
| Cleveland | 43 | 30 | Minneapolis | 31 | 28 |
| Denver | 30 | 20 | New York | 52 | 37 |
| Detroit | 40 | 29 | Omaha | 37 | 20 |
| Fort Worth | 67 | 42 | Phoenix | 82 | 52 |
| Gd. Rapids | 35 | 30 | St. Louis | 43 | 30 |
| Houghton | 32 | 30 | S. Francisco | 81 | 50 |
| Kansas City | 43 | 26 | S. S. Marie | 33 | 27 |
| Lansing | 34 | 29 | Seattle | 55 | 48 |
| Los Angeles | 87 | 61 | Washington | 58 | 37 |



AP Wirephoto

**PERMIT PUBLIC TO BECOME PARTNERS**—Members of the Ford family, shown above, have decided to sell stock in the Ford Motor Co. to the public. Mrs. Edsel Ford, second from left, is shown with her four children: Henry II, left, Ford Motor Co. president; Benson, center, a vice president; Josephine and William Clay, a vice president. Josephine is married to Walter Ford, no blood relation to the Ford family.

# Police Arrest Three in Raid

## Officers Stop Attempt to Burn Bet Records; Confiscate $244.66

A Pontiac Police Vice Squad raid on a house at 100 Jackson St. yesterday resulted in three arrests and the confiscation of $244.66 in numbers betting receipt slips.

Sgt. William Nesbitt, who conducted the raid with Detective Eugene Hendren, said the 168 slips were one man's collections for one day.

Armed with a warrant for a traffic offense, Nesbitt and Hendren raided the house yesterday afternoon, catching the three unprepared. Scattering as the officers appeared in the door, they tried to hide and burn the incriminating receipts and records.

Held for investigation on violating State gambling laws were Sam Guthrie, 54, of 100 Jackson St.; Jessie Tiller, 50, of 106 Jackson St.; and Wesley Williams, 59, of 110 Jackson St.

# Prowler Entered Woodwards' Home

(Continued From Page One)

various parts of the house. This would fit Mrs. Woodward's report she and her husband, fearing someone might break in, had inspected all parts of the house before retiring in separate bedrooms with loaded shotguns at hand.

**After all lights were out for some time, Wirths climbed a tree onto the roof terrace directly above the Woodwards' first floor bedrooms.**

A branch of the tree broke under his weight, he said, and police reported finding the broken branch when Wirths was taken back to the 60-acre estate to reenact his movements.

Wirths found a glass-paneled door leading from the roof into an unoccupied guest room. It was unlocked but dampness made it sticky and caused a noise when he forced it open.

**WIRTHS STARTLED**

When the door was flung open, a curtain blew out and swept across Wirths' face, startling him and causing him to knock a shotgun he was carrying against the building.

**He paused a moment and was just stepping into the room when he heard the gunfire downstairs. He thought it was fired at him.**

"It sounded like a cannon. I didn't wait. I got the hell out of there," he told police.

He said he jumped from the roof to the ground and fled. When police doubted he could make the nearly 20-foot leap without injury, he offered to do it again. The offer was declined.

Police have announced their investigation of the case has turned up nothing to contradict Mrs. Woodward's claim that the fatal shooting was an accident. Asked what significance he attached to Wirths' new story, Nassau County Detective Chief Stuyvesant Pinnell said:

"I am not going to attempt to credit it with any great significance at this time. I give it to you now only to show that we are making a complete and thorough check of everything in this case and to refute some innuendoes that we are not conducting an all-out investigation because somebody in this case is worth 10 million bucks."

**PUT OFF WILL**

The filing of Woodward's will, which distributes an estate estimated at 10 million dollars, has been put off until his widow is able to leave the hospital.

Newspapers reported the estate will be shared principally by the widow and two sons, William III, 11, and James, 7. Copies of the will have been turned over to police authorities for study in connection with their investigation, but no details have been announced.

The proposed Hillcrest Unit dam on the Snake River in Idaho would provide irrigation water for 600 part time farms of about eight acres each.

# *Off-Year Elections Probed for National Vote Trends*

By THE ASSOCIATED PRESS

Contests for governor of Kentucky and mayor of Philadelphia drew the most attention in off-year elections today to fill state, county and city offices.

* * *

Although national issues were lacking, the balloting was watched for some hint of possible trends in voter sentiment.

Sharing interest with candidate scraps was an Ohio referendum on a proposal that would clear the way for a supplemental layoff pay plan negotiated by Ford and General Motors with some 700,000 CIO auto workers.

The only congressional contest involved Michigan's 15th—Detroit District where 21 candidates battled in a primary for places in a Dec. 13 special election to fill a House vacancy caused by the death last September of Rep. John D. Dingell, Democrat.

Aside from scores of city elections, state legislatures were being chosen in Kentucky and Virginia, now firmly in Democratic hands, and in New Jersey, where the legislature long has been Republican-controlled.

Mississippi was electing a governor, but this was a formality. J. P. Coleman, Democrat, won the primary and had no Republican opposition today.

Most political experts figured the Democrats would retain the Kentucky governorship and Philadelphia's City Hall.

Some of them, however, had doubts about Kentucky where a deep Democratic split was expected to help the Republican candidate.

**CHANDLER'S RUNNING**

The Democratic candidate for governor of Kentucky is A. B. "Happy" Chandler, former governor, senator and baseball commissioner. Chandler is trying for a political comeback after 10 years. His Republican opponent is Edwin R. Denney, former U.S. attorney for Eastern Kentucky. Under state law, Democratic Gov. Lawrence Wetherby could not seek reelection.

* * *

Chandler leaders predicted victory for their man by upwards of 100,000 votes. Denney captains forecast his triumph by 25,000 to 60,000.

The Democrats split this year in a bitter primary campaign. Chandler won nomination over the combined opposition of Gov. Wetherby's state organization and Sens. Barkley and Clements. Those three later pledged support to the Democratic ticket.

Also on the Kentucky ballot was a state constitutional amendment which would lower the minimum voting age from 21 to 18. Only Georgia now allows 18 year olds to vote.

Philadelphians were deciding a race for mayor between Democrat Richardson Dilworth, 57, former district attorney, and Republican W. Thacher Longstreth, 35, an advertising executive. Both call themselves liberals.

* * *

In 1951 Dilworth helped Democratic Mayor Joseph S. Clark Jr. oust the Republicans from City Hall for the first time in 68 years.

Also electing mayors or city councilmen were Boston, Cleveland, Indianapolis, and many smaller cities in Arkansas, Connecticut, Indiana, Massachusetts, New Jersey, New York, Ohio, Pennsylvania, Utah and Wyoming. Some of these were nonpartisan elections.

# Reporter Receives Tour of City Vice

(Continued From Page One)

guy from Florida. He'd only been in the state two days, but he was here at the Corner."

As we watched, a car with Ontario license plates drove slowly by.

Cooley, who had been watching a sidewalk gathering, grunted in disgust. "He's seen us," he said. "That guy in the light topcoat. He was about to make a buy for the one in the car, but he's seen us." The gathering broke up and the men drifted unobtrusively away.

**It was 2:40 a.m. Cooley flipped the ignition on; it was time for the tip-over raids.**

We went to Edna's first. It was a neatly-painted house, inconspicuous in what I would have labeled a fairly good district.

Edna met us at the door, smiling. "Hi, boys!"

"Hello, Edna. Where's all your business tonight?"

"Sure wish I knew. Quiet as the grave."

We walked in. The parlor was quietly decorated, quietly lighted. On the sofa two girls were smoking and sipping highballs. They stared at us, not speaking. Edna chatted gaily.

**There aren't any gilded dens of vice in Pontiac. Not in the old tradition of red plush, and gilt-framed mirrors. Edna's, Cooley and Johnston said, was one of the classiest in the city.**

Our next stop was a bit more sordid. There were about 15 people sitting in a dingy basement room. Cigarette smoke and the odor of stale beer and unwashed bodies filled the room.

Cooley explored with a flashlight, while we stared at each other. Emerging from a bedroom, he turned to the boy nearest him.

"You live here?"

"No, sir."

"Go where you live."

The boy rose, bolted for the door. "This is the way out," he breathed. The rest filed after him.

Going out, I noticed a rickety table literally covered with burned-out electrical fuses. Pointing them out to Cooley, I told him the place would probably burn down before he got a warrant to close it.

"No," he said. "These places never burn down. They just keep rollin' along."

## Hardy Golfers to Brave Winter's Snow, Sleet

WHITE PLAINS, N. Y. (INS) — Golfers are a hardy breed. The Westchester County Park Commission has announced the Saxon Woods Golf Course at Scarsdale will be kept open all winter, instead of closing in December, to accommodate "snow-bird" golfers.

## Woman Struck by Car

Mrs. Helen V. Travis, 17, of 14 Carter St. was treated and released at Pontiac General Hospital last night after she had been struck by a car in front of her home. Pontiac police said the driver was Charles Theobald, 17, of 21 N. Saginaw St.

## Woman, 55, Hurt in Fall

Mrs. Esther Eldred, 55, of Rochester was admitted to St. Joseph Mercy Hospital today with a possible skull fracture and head lacerations after she fell down stairs in her home. She said she had become "dizzy" while standing at the top of the stairs.

# *15th District Now Choosing Nominees for Dingell Post*

DETROIT (AP) — Michigan's 15th Congressional District chooses a Republican and Democratic nominee today to oppose each other in special election to determine which will succeed the late Rep. John Dingell (D-Mich).

Twelve Democrats were battling for the nomination in the usually heavily Democratic district and eight sought the Republican nomination.

But they apparently had stirred little interest, because election officials predicted not more than 20 per cent of the district's 161,813 voters would cast ballots before the polls close at 8 p.m.

**Dingell had represented the district from its creation in 1933 until his recent death, and his son, John Jr., is among Democratic candidates. So is Ernest J. Lacey, Michigan's Democratic national committeeman, and City Councilman Eugene I. Van Antwerp, former Detroit mayor.**

Young Dingell has endorsement of the Wayne CIO Council.

Thomas E. Brennan, an attorney, and Gregory M. Pillon, who won the 1954 GOP nomination but lost to Dingell, and Larry Middleton, a former prosecutor's assistant, were conceded those with "best chances" among the Republican candidates.

Three Detroit suburbs also hold elections today, with Mayor Orville Hubbard seeking his eighth two-year term in Dearborn. Royal Oak and Huntington Woods also choose municipal officials.

**Hubbard is opposed by Ray F. Parker, a former councilman whose campaign the Mayor ignored in late stages to concentrate an attack on Municipal Judge George T. Martin. Hubbard is supporting Duane Dunick who quit his job in the city comptroller's office to oppose Martin.**

Dearborn also will elect seven councilmen.

In Royal Oak seven candidates sought three seats on the City Commission, but Mayor Howard K. Kelley was unopposed for re-election.

In Huntington Woods only Commissioners J. Nelson Brown and Ned W. Randau had opposition.

# U.N. Assembly Voting Today

## Group Still Deadlocked Over Nation to Be Seated on Council

UNITED NATIONS, N. Y. (INS) —The U. N. Assembly tries again today to break the Philippines-Yugoslav deadlock over a Security Council seat.

The first ballot will be the 13th in the series to select a successor to the two-year post being vacated by Turkey.

**The Philippines, which has led on all previous ballots, received 34 votes to 24 for Yugoslavia and 2 for India at the last voting session on Oct. 27. Thirty-nine votes are required for election.**

A compromise proposal to give the Philippines Turkey's seat on the understanding Yugoslavia would succeed Manila in 1958 was endorsed by the U. S. but rejected by Britain.

**BRITISH BACK REDS**

As a result, the U. S. and a majority of the U. N. members remained behind the Manila bid while Britain and Russia continued to support the Belgrade government.

**A British spokesman admitted "there is a case for wider Asian representation" on the 11-nation council but asserted that "in present circumstances" the proposed compromise was out of place.**

U. S. Ambassador Henry Cabot Lodge, Jr., in endorsing the compromise, which has been discussed privately for a week, called it an "equitable" solution to the deadlock.

**ANNOUNCED FIRST**

The Philippines was the first to announce its candidacy for the post while Yugoslavia was drafted by Britain and Russia after Communist Poland was defeated on the early ballots.

**Both the U. S. and the Philippines held high hopes of a Manila victory. Yugoslav sources were silent.**

It was believed that the compromise proposal met little favor with the Belgrade delegation, in view of British opposition to the plan.

## Tigers Sign Gordon to Replace Lynn Rowe

DETROIT (INS) — Detroit Tigers today signed Joe Gordon, former great second baseman, as a coach to replace Lynwood (Schoolboy) Rowe.

The 40-year-old Gordon has been supervisor of scouts on the West Coast for Detroit since 1953. He joined the Tiger organization after two seasons, 1951 and 1952, as manager of Sacramento in the Pacific Coast League.

# Senators Hear Ex-GE Official

## Testifies for Anti-Trust Group of GM's Bigness, Offers Curb Proposals

WASHINGTON (AP) — T. K. Quinn businessman and author, told senators today "General Motors is entirely too big."

"It unwittingly threatens the very existence of countless good companies and eventually our own free American institutions." Quinn said in a statement prepared for the Senate Antitrust and Monopoly subcommittee at the opening session of a four week "study" of GM, the world's largest manufacturing firm.

Quinn proposed a "maximum free enterprise bill" designed to restrict the size of large corporations and possibly to persuade them to break up. This, said Quinn, is the way to deal with what he termed the "giantism issue." He said this is the "pressing, dreadful issue" facing the country.

Long a critic of large corporations, Quinn formerly was a vice-president of the General Electric Corp. He now is head of two small firms, T. K. Quinn Co. and Monitor Equipment Corp., in New York. He has written a number of books, including "Giant Business: Threat to Democracy" and "I Quit Monster Business."

Sen. O'Mahoney (D-Wyo), presiding over the hearings, has said they are not an investigation of GM. But he said the subcommittee wants to try to find out how GM grew so big and to look into complaints that GM has exerted undue pressure on its dealers and suppliers.

Quinn suggested the imposition of steeper corporation income tax rates on firms exceeding the maximum. Tax rates would be graded upwards as the size of these firms increased.

Quinn said the "enormous purchasing power" of GM and its large advertising outlays give it strength that he said is unhealthy for the country.

Aside from car manufacture, Quinn said, GM "could at will enter any field it chooses and become even more industrially dominant."

# Legislature Stymies Over Hospital Issue

(Continued From Page One)

approval, the Senate sweetened its bill—as compared to last week—by increasing the number of children in boarding homes from 100 to 300 and the number to be kept in private hospitals under state contract from 175 to 300.

**MAY BUY HOSPITALS**

The House agreed to these boosts, but still demanded the purchase of the two local hospitals. To offset some Senate criticism of the price, the House agreed to buy the institutions at a price to be fixed by the state tax commission.

**Oakland County had put a two million dollar price on its sanatorium and trustees of the Farmington Hospital asked $750,000.**

The Senate appointed Senators Harry F. Hittle (R-East Lansing), Frank N. Beadle (R-St. Clair) and Garland B. Lane (D-Flint) as a committee to investigate the feasibility of the two purchases if no decision can be reached until the January session.

**BROOMFIELD COMMENTS**

Meanwhile, Sen. William S. Broomfield (R-Royal Oak) said he has a definite commitment from the Senate Finance Committee that Oakland County will be given preference for the construction of a new institution when the regular session begins in January.

**"The Oakland TB Sanatorium might be taken over at that time and worked into a building program," he stated. "I'm insisting on a new institution in Oakland, because the problem is most acute in Southeastern Michigan.**

"Of the 23 Republican senators, 22 are against purchase of the sanatorium before a full appraisal is made. I will support the purchase once we have the appraisal."

Some lawmakers were talking of keeping the Legislature in recess until the end of the year if no agreement is reached on the mental hospital problem.

This would prevent Gov. Williams from calling them back into a third special session.

# Check for $800 Caps UF Drive

Among larger contributions which flooded Pontiac Area United Fund headquarters at drive's end was a check from the Pontiac Retail Store for $800.

Automobile Club of Michigan gave $475 and its employes, $136.75. The J. C. Penney Co. gave $400, its employes $439. Wyman Furniture gave $350; Dickinson's, $300; Foley & Beardsley, $300; Cutting Tool & Supplies, $300, its employes $299.

Other $50 and over givers included:

Pontiac Federal Savings & Loan—$200, employes $57.
Pontiac Paint Mfg. Co. — $200, employes, $73.
Sanders Bakery — $157, employes, $152.
E. Huron Post Office employes—$152.
Peggy's Dress Shop—$150.
Holden's Trading Stamps—$150.
Walker & Co. employes—$115.
B. F. Goodrich Co.—$100.
Brown Brothers—$100.
Wolverine Entertainers employes—$102.
Awrey Baking Co.—$50.
A. & W. Root Beer—$50.
Dr. A. Tauber—$50.
Dr. E. S. Maxim—$50.
Dr. Clinton J. Mumby—$50.

**The Day in Birmingham**

# *Commission Approves Another $5,427 for Rink*

BIRMINGHAM — Eton Park Ice Skating Rink costs rose another $5,427 last night but not without considerable discussion before the City Commission approved electrical, plumbing, and entrance changes for the warming building.

Left unanswered despite much debate, was who to blame, in connection with $2,899, for added electrical work increasing the size of the switchgear or service panel. The system originally planned would not have carried the necessary load.

**No action was taken on a report from the Recreation Board outlining a proposed budget and hours of operation for the rink.**

Neither was action taken on rezoning 89 lots in the Adams Village Subdivision, formerly the 40 acre Porritt property on South Adams road, from income bungalow to single family residence zoning. Because of an error in advertising the hearing, a new one will be held Nov. 28.

In a separate hearing, lawmakers did, however, decide not to rezone Lot 30 in the subdivision from its present Business A classification to single family residence. The lot is located at the northeast corner of the acreage.

**Final approval was given to a Civil Defense ordinance which will take effect upon newspaper publication. Commissioners turned a proposed professional office district zoning classification over to City Attorney Forbes Hascall.**

The planning board's new classification will receive commission attention after it is put in legal language.

* * *

It's bazaar time at the First Presbyterian Church again and the Women's Assn. is adding the finishing touches in readiness for the Thursday affair.

**To be held from 9 a.m. to 9 p.m., this year's bazaar will feature a Cookbook Booth, with all the ready-to-eat delicacies made from recipes found in the First Presbyterian Cookbook, all prepared by the original recipe donors.**

Surprises are promised at the booth called Functional Fantasia and the Early American Booth speaks for itself. In addition there will be baked goods, candy, dolls, stuffed animals, puppets and a snack bar.

Another booth will contain dolls dressed to illustrate Bible stories.

Cochairmen of the event are Mrs. C. R. Osborne and Mrs. E. J. Barney. Mrs. Ralph Scheel is treasurer, with Mrs. C. E. Nickel in charge of booth construction and Mrs. H. B. Wood doing the decorating.

* * *

**Robert Kirkpatrick, chairman of the YMCA Volleyball Committee, has announced the start of the Y group meeting for each Wednesday from 7:30 to 9 p.m. at Pierce School, until Easter. Each man is asked to bring his own gym shoes and equipment. Instruction will be given for beginners.**

Men between the ages of 18 and 50 are eligible and may telephone the Y for full particulars.

* * *

Because its latest drive saw 111 new members added to the Chamber of Commerce, the board of directors has planned a get-acquainted dinner meeting for 6:30 p.m. Thursday at Devon Gables. A program has also been planned for the members and guests attending.

* * *

**Adams School PTA will hold separate open houses for its elementary and junior high school students this year, because of crowded conditions. The junior high open house will be at 8 p.m. Wednesday, while the elementary school's will follow at 8 p.m. Monday.**

Noah Blosser, principal, and Donald Parry, program chairman, will address parents briefly before classroom meetings. Heading the refreshment committee are Mrs. Joseph Obey, Mrs. A. M. Gurley and Mrs. Howard Engard.

* * *

Table and other Christmas decorations will be the theme of a talk given by Mrs. C. R. Obermeyer when she addresses the Junior Woman's Club at 8 tonight.

**Meeting at the Yorkshire road home of Mrs. Arthur King, the group will also judge the 15 Goodfellow dolls dressed by members.**

* * *

**Mrs. Brooke Bearss**

Service for Mrs. Brooke (Lizzie Tompkins) Bearss, 81, of 454 Hawthorne, will be Thursday at 1 p.m. at the Manley Bailey Funeral Home, with burial in Fostoria Cemetery, Fostoria.

Mrs. Bearss, who had been living with her son, Mark, died Monday. He operates the Wabeek Pharmacy and a pharmacy in the Reed Building here.

Other survivors include one daughter, Mrs. M. R. Jarome of Detroit; two other sons, Myron of Detroit and Leland of Royal Oak; and seven grandchildren.

# Pontiac Deaths

## Norman Chowdry

Service will be held at the Brace-Smith Funeral Home at 2:30 p.m. Wednesday for Norman Chowdry, 45, of 845 Stanley St. His pastor, Dr. Milton H. Bank of the Central Methodist Church, will officiate. Burial will follow in Perry Mt. Park Cemetery.

Mr. Chowdry died Sunday morning at Pontiac General Hospital after being ill a year.

## Mrs. Charles Legge

Mrs. Charles (Bertha May) Legge, 66, of 273 Cottage St. died Monday at St. Joseph Mercy Hospital after a short illness.

Born in Belleville, Ont. Canada July 17, 1889, she was the daughter of Robert and Almeda Irwin Podger and married in Oshawa, Ont. in 1909.

Mrs. Legge came here from Ontario and has been a resident of Pontiac 40 years.

A member of the First Methodist Church, she belonged to the WSCS of her church and had been active for many years in PTA work of the McConnell School.

Besides her husband and father, she is survived by eight children, Robert Legge of Ferndale, Mrs. Esther Hochrein of Ann Arbor, Mrs. Ruby Harms, Mrs. Betty Pitts, Mrs. Elsie Baker, Ronald, Harold and Norman, all of Pontiac, and 11 grandchildren.

A sister, Mrs. Grace Martin, and a brother, Robert Podger, both of Ontario, also survive.

The Rev. Paul R. Havens, her pastor, will officiate at the funeral at 2 p.m. Thursday in the Sparks-Griffin Chapel. Burial will be in Roseland Park Cemetery.

## John H. Stanton

John H. Stanton, 30, of 502 W. Huron St. was dead on arrival last night at Pontiac General Hospital.

He was born in Eau Claire, Wis. Feb. 4, 1925, the son of John D. and Grace Shay Stanton.

He came here from Eau Claire six years ago and owned and operated his own truck.

Mr. Stanton is survived by five brothers, Earl of New Carlisle, Ind., James, Daryl, Leonard and Kenneth, all of Pontiac; four sisters, Mrs. Mildred Colby of Highland, Ind., Mrs. Eleanor Henson, Mrs. Eva Brougham and Mrs. Mary Larson.

He will be at the Pursley Funeral Home until 9 p. m. Wednesday. He will then be taken to the Stokes & Sons Funeral Home in Eau Claire for service and burial.

# Patrick W. Duggan Gets Prison Terms

After pleading guilty to kidnaping and gross indecency Sept. 28, Patrick W. Duggan, 21, received prison terms on both counts from Oakland County Circuit Judge George B. Hartrick yesterday.

Duggan, of 56 Mathews St., was sentenced to 20 to 40 years in Jackson state prison on the kidnaping count and 3 to 5 on the morals charge. The terms will run concurrently.

Duggan admitted forcing two women into his truck while they were walking on Whittemore Street near Center Street last Aug. 8, and requiring them to commit indecent acts. He released them about four hours later, police said.



**YEAR'S "BEST"** — Mrs. Ezra Taft Benson, wife of the Secretary of Agriculture and mother of six children, is 1955's "Homemaker of the Year." Accepting the award in Washington, D. C., from National Home Fashions League, Inc., she said mothers and homemakers have an "important obligation and sacred trust."

# *Gardens Closed After Providing 4 Scholarships*

Cranbrook House Gardens at Cranbrook School have closed for the winter, school officials said today, after earning enough money to provide scholarships for four day students at the school.

The 40-acre Gardens, on the grounds of the home of the late Mr. and Mrs. George G. Booth, founders of Cranbrook school, are opened to the public every summer weekend for a small admission fee.

Proceeds go into the Cranbrook Scholarship fund.

## Two-Year Probation Given Stanley Stines

In Oakland County Circuit Court yesterday, Stanley Stines, 51, of 198 W. Dakota, Detroit, was placed on two-year probation and assessed $200 court costs by Judge George B. Hartrick.

**Stines admitted Oct. 26 passing three bad checks totaling $350 Aug. 11-13 in Hazel Park.**

BE SURE
ASK FOR
CAMEO C.V.C.
LARGEST SELLING CALIFORNIA WINES IN MICHIGAN FOR 6th YEAR
C. PORT
V. WHITE PORT
SHERRY
PALE DRY SHERRY
C. MUSCATEL
AVAILABLE ONLY AT SDD'S OR STATE STORES.
CAMEO VINEYARDS CO., FRESNO, CALIFORNIA

# Israeli's Envoy to Seek U.S. Aid

## Request for Armaments Seen to Counter Arabs and Russian Aid

JERUSALEM (AP) — Foreign Minister Moshe Sharett will go to the United States this week to renew Israel's bid for arms.

A Foreign Ministry spokesman explained the request arises from renewed Israeli - Arab border clashes and efforts by the Soviet bloc to penetrate the Middle East through arms and economic aid for Arab states. He said:

* * *

"Previously, we had been favorable to a limitation or restriction of armaments to the Middle East. Now we ask for the right to a balance in armaments."

He made it clear Israel now wants arms equal to the reported multimillion dollar shipment Egypt has begun receiving from the Czechs.

Sharett already has taken his views to Geneva where he saw Secretary of State Dulles at the Big Four foreign ministers conference.

* * *

Sharett is expected to leave for New York Wednesday.

The bloodiest Arab-Jewish battle since the 1948 Palestine War has just underscored Sharett's warning at Geneva that the period of war in the strained Middle East has increased.

Hardly had he returned from Geneva and Paris than the fighting flared at the Israeli-Egyptian border in the El Auja-Nizana zone about 50 miles south of Gaza.

Despite U. N. appeals for Jews and Arabs to restore the peace in the strife-torn zone, plus the four-day military lull in the fighting there, there was no assurance that it will not break out again.

In Moscow, Soviet First Deputy Premier Lazar Kaganovich was reported Monday night to have been "sharply critical" of Israel's foreign policy during a dinner with Israeli Ambassador Joseph Avidar.

Kaganovich is the only Jewish member of the presidium of the central committee of the Russian Communist party.

---

Vermont has 862 miles of railroad.

THE BERRYS By Carl Grubert




## Occupation of Farming Termed Hazardous

PORTLAND (INS) — The occupation of farming was termed "most hazardous" recently by Aubrey Gates, field director for the American Medical Association's council on world health.

Gates said reduction in farm accidents is one of the most important programs of the national conference on rural health. The group will hold its national convention in Portland next March.

## Candy School Chimneys

STAMFORD, Conn. — A new Stamford school building's chimneys have been painted to resemble peppermint-candy sticks.

At a party to celebrate opening of the school, incoming pupils were served ice cream, cake, and peppermint sticks that looked like the school chimneys.

# Kills Sons, Receives Two Life Sentences

GALVESTON, Tex. (AP)—Mrs. Annie Laurie Williams was under two life sentences today for killing her sons, Conrad, 8, and Calvin, 9, and dismembering their bodies last Feb. 16.

She was sentenced by Dist. Judge William E. Stone to not less than two years nor more than life after pleading guilty before two separate juries. Both convicted the 32-year-old former dime store clerk and recommended life terms.

* * *

Mrs. Williams had no comment to make before being sentenced.

Mrs. Williams told officers of strangling the boys and helping bury the dismembered bodies. They were found in four paper-wrapped packages after a young friend, who helped her bury them, became suspicious. She had told him the packages contained spoiled venison.

Dist. Atty. Marsene Johnson Jr. said that Mrs. Williams will not be eligible for parole for a minimum of 17 years on each of the two sentences if the state board of pardons and paroles follows its usual custom.

ARTHRITIS SUFFERERS!

Alpha TABLETS
OFFER SAME DAY RELIEF!
100 Tablets $2.49
SIMMS—Drug Dept.

Thank You
PONTIAC!

Never before has our town greeted our new models with such enthusiasm . . . never before have we had such exciting new Oldsmobiles on display!
*What a reception! What a smash sensation!* We've never welcomed so many guests to our showroom . . . we've never had such dramatic new Oldsmobiles to show you! And we think *you'll* be dazzled, too—by the brilliance of new Starfire styling . . . the blazing power of the new Rocket T-350 Engine . . . the sensational smoothness of revolutionary new Jetaway Hydra-Matic! So if you haven't already stopped by our showroom, join the crowd—see those glamorous Oldsmobiles for '56 *today!*
Oh-h-h! those '56
OLDSMOBILES
VISIT THE "ROCKET ROOM"... AT YOUR OLDSMOBILE DEALER'S!
JEROME MOTOR SALES CO. 280 S. Saginaw St., Pontiac, Mich.
Phone FE 4-3566
DON'T MISS "DEAREST ENEMY" • ANOTHER GREAT 90-MINUTE MUSICAL ON NBC-TV • SAT., NOV. 26

Wednesday Store Hours—9 A. M. to 6 P. M.
SAVE Tomorrow
All "SPECIALS" for
Wednesday Only
2nd FLOOR SPECIALS
Everything You Need to Do-It-Yourself
PLASTIC—Storm Window Kits
Regular 39c Each
3 for $1.00


For Any Average Size Window
Complete kit ready to tack on. Plastic sheet 36 x 72 inches, 18 feet of fibre molding and 35 nails. Everything you need for a storm window.
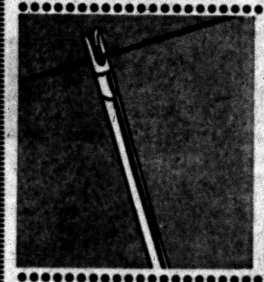
Tubular Steel—Clothes Line Prop
Full 7½ Foot Length
$1.00 Value
68¢
Lightweight yet sturdy tubular metal prop. Rubber tip prevents slipping. Lock-on line tip.
Mix Hot and Cold Water Without Costly Plumbing Installation
Water Mixer Hose
Regular $1.49 Value
78c

Use whenever, wherever water regulation is needed. In the laundry, shower, car wash. Simple to attach.
New "WEAVE TEX" Glassware Pattern
18-Piece Salad and Berry Set

★ 1 11-Inch Plate
★ 1 9-Inch Bowl
★ 8 4-Inch Bowls
★ 1 6-Inch Plate
$1.69 Value
1.17
Pattern of set is as shown. Thick glassware in 'Weave Tex' pattern, ideal for salads and berries. Perfect gift for most occasions. In box.
BARGAIN BASEMENT
Popular Ankle Style—All Sizes
Boys' Striped or Cushion Sole Sox

Irrs. of 29c Value
Your Choice
10c Pair
Gay, colorful blazer stripes of long wearing cushion sole sox. Your choice at this price. Limit 6 pairs.
MAIN FLOOR SPECIALS
One Size Fits All 8½ to 11 Foot Size

Women's Helenca S-T-R-E-T-C-H Anklets
4 Prs. 99¢
Regular 59c Values
Genuine nylon Helenca stretch sox in English rib styles. One size fits all. White only.
Children's COTTON Knit Training Pants

10 for 99¢
Elastic top and band legs. White and pastel colors. Sizes 2-4-6.
Choice of Styles—Colors Ladies' Purses

$1.95 Value
77¢
Assorted styles, boxy, clutch, shoulder straps in choice of assorted colors.
$1 Holds in Layaway 'til Christmas
BOYS' & GIRLS' CHARACTER Wrist Watch
• Rudolph Red Nose Reindeer
• Roy Rogers Cowboy Star
Regular $4.95
Your Choice
3.88

Even at this 'one day' special price you can use our layaway. Ideal for children's Christmas gifts. Not a toy, but a precision wrist watch. (Plus 10% fed. tax.)
SIMMS BROTHERS
98 N. Saginaw —Pontiac's Bargain Store

# Report Delayed on Parking Lot

City Manager Walter K. Willman has put over for another week his report on a new municipal parking lot program.

Originally scheduled for presentation at last week's City Commission meeting, the report was postponed at the request of the bonding attorney.

**Willman said today the attorney has requested another week to study the proposals and prepare the necessary legal papers.**

"The bonding ordinance has to be 100 per cent perfect for presentation to the state," he said. "We want it to be correct and the attorney said he could not have it ready until next week."

Although parking is not up for discussion at tonight's Commission meeting, other important matters are.

Included is an order from the State health commissioner regarding sewage treatment facilities and a communication from the State Water Resources Commission concerning Clinton River pollution.

**Also on the 26-point agenda are appointment of members to the city's new Historical Commission, plus a report recommending a hike in commissioner's pay.**

Construction of a storm drain in the block bounded by Glendale, Menominee, Genesee and Telegraph is also slated for discussion.

Three reports are due from the City Plan commission and the city attorney is to report on a rezoning ordinance.

Also on tap is a communication from the governor regarding an election by city employes seeking social security benefits.

The agenda also includes:

**A communication from an attorney concerning damage to property at 53 N. Paddock St.**

Resolutions to accept deed for property on South Parke street and right-of-way for alley purposes in assessor's plat 13.

Estimate for water main in South boulevard, from Bradford to Meadow; Tex avenue, from South boulevard to end of existing main; Meadow avenue from South boulevard to Michigan Airline Railroad.

Resolutions of public necessity and estimates for curb, gutter, drainage and sanitary sewers on Pearsall street from Franklin to Motor.

Confirmation of special assessment rolls for sidewalks on portions of South Johnson avenue and Paddock street.

Hearings on special assessment rolls for curb, gutter and drainage on Alton avenue from Franklin to Motor and on Howland avenue from California to Luther.

Hearings on special assessment roll for storm drains on:

Dellwood avenue from trunk drain west of Earlmoor to Howland.
Howland avenue from Dellwood to Luther.
Fildew avenue west and east of Bagley.
Bagley street from Alton to Fildew.
Pearsall avenue from Bagley to Franklin.
Alton avenue from Bagley to Franklin.
Motor street from Alton to Pearsall.



AP Wirephoto

**PERMIT PUBLIC TO BECOME PARTNERS**—Members of the Ford family, shown above, have decided to sell stock in the Ford Motor Co. to the public. Mrs. Edsel Ford, second from left, is shown with her four children: Henry II, left, Ford Motor Co. president; Benson, center, a vice president; Josephine and William Clay, a vice president. Josephine is married to Walter Ford, no blood relation to the Ford family.

# Senators Get Five in Deal With Bosox

WASHINGTON (AP)—The Washington Senators today traded pitcher Bob Porterfield, first baseman Mickey Vernon and two other players for five Boston Red Sox players.

Also going to Boston are pitcher Johnny Schmitz and outfielder Tommy Umphlett.

In return, the Senators will receive righthanded pitcher Richard Brodowski, Alpheus Lee Curtis Jr., and Thurman E. Clevenger, and outfielders Karl Olson and Neil B. Chrisley.

## Local OKs Contract

GREENVILLE (AP) — CIO United Auto Workers Local 137 has voted to accept a contract offer of five-cent across-the-board pay raise and a seventh paid holiday by the Gibson Refrigerator Co.

Among some remote New Guinea tribes, a man was formerly required to give two human heads as well as dog-tooth money for his bride.

## *The Weather*

**PONTIAC AND VICINITY—Cloudy and cold with a few snow flurries today, high 34-38. Partly cloudy tonight and tomorrow. A little colder tonight, low near 25, warmer tomorrow afternoon, high in the low 40's. West to southwest winds 10-20 m.p.h. becoming west to northwest 8-15 tonight.**

**Today in Pontiac**

Lowest temperature preceding 8 a.m. 30.

At 8 a.m.: Wind velocity 18 m.p.h. Direction: West.

Sun sets Tuesday at 5:17 p.m.
Sun rises Wednesday at 7:50 a.m.
Moon sets Tuesday at 2:10 p.m.
Moon rises Wednesday at 2:19 a.m.

**Downtown Temperatures**

| | | | |
|---|---|---|---|
| 6 a. m. | 30 | 11 a. m. | 32 |
| 7 a. m. | 31 | 12 m. | 33 |
| 8 a. m. | 30 | 1 p. m. | 34 |
| 9 a. m. | 30 | 2 p. m. | 35 |
| 10 a. m. | 31 | | |

**Monday in Pontiac**
**(As recorded downtown)**

| | |
|---|---|
| Highest temperature | 36 |
| Lowest temperature | 29 |
| Mean temperature | 32.5 |

Weather—Snow.

**One Year Ago in Pontiac**

| | |
|---|---|
| Highest temperature | 54 |
| Lowest temperature | 37 |
| Mean temperature | 45.5 |

Weather—Fog.

**Highest and Lowest Temperature This Date in 83 Years**

71 in 1918 26 in 1940

**Monday's Temperature Chart**

| | | | | | |
|---|---|---|---|---|---|
| Brownsville | 67 | 39 | Memphis | 60 | 32 |
| Buffalo | 46 | 32 | Miami | 77 | 68 |
| Chicago | 34 | 31 | Milwaukee | 33 | 30 |
| Cleveland | 43 | 30 | Minneapolis | 31 | 25 |
| Denver | 29 | 20 | New York | 52 | 37 |
| Detroit | 40 | 29 | Omaha | 37 | 20 |
| Fort Worth | 67 | 43 | Phoenix | 82 | 52 |
| Gd. Rapids | 33 | 30 | St. Louis | 43 | 30 |
| Houghton | 33 | 30 | S. Francisco | 61 | 50 |
| Kansas City | 42 | 20 | S. S. Marie | 33 | 27 |
| Lansing | 34 | 28 | Seattle | 58 | 48 |
| Los Angeles | 87 | 61 | Washington | 48 | 37 |

# Police Arrest Three in Raid

## Officers Stop Attempt to Burn Bet Records; Confiscate $244.66

A Pontiac Police Vice Squad raid on a house at 100 Jackson St. yesterday resulted in three arrests and the confiscation of $244.66 in numbers betting receipt slips.

Sgt. William Nesbitt, who conducted the raid with Detective Eugene Hendren, said the 168 slips were one man's collections for one day.

Armed with a warrant for a traffic offense, Nesbitt and Hendren raided the house yesterday afternoon, catching the three unprepared. Scattering as the officers appeared in the door, they tried to hide and burn the incriminating receipts and records.

Held for investigation on violating State gambling laws were Sam Guthrie, 54, of 100 Jackson St.; Jessie Tiller, 50, of 106 Jackson St.; and Wesley Williams, 59, of 110 Jackson St.

# Prowler Entered Woodwards' Home

(Continued From Page One)

various parts of the house. This would fit Mrs. Woodward's report she and her husband, fearing someone might break in, had inspected all parts of the house before retiring in separate bedrooms with loaded shotguns at hand.

**After all lights were out for some time, Wirths climbed a tree onto the roof terrace directly above the Woodwards' first floor bedrooms.**

A branch of the tree broke under his weight, he said, and police reported finding the broken branch when Wirths was taken back to the 60-acre estate to reenact his movements.

Wirths found a glass-paneled door leading from the roof into an unoccupied guest room. It was unlocked but dampness made it sticky and caused a noise when he forced it open.

**WIRTHS STARTLED**

When the door was flung open, a curtain blew out and swept across Wirths' face, startling him and causing him to knock a shotgun he was carrying against the building.

**He paused a moment and was just stepping into the room when he heard the gunfire downstairs. He thought it was fired at him.**

"It sounded like a cannon. I didn't wait. I got the hell out of there," he told police.

He said he jumped from the roof to the ground and fled. When police doubted he could make the nearly 20-foot leap without injury, he offered to do it again. The offer was declined.

Police have announced their investigation of the case has turned up nothing to contradict Mrs. Woodward's claim that the fatal shooting was an accident. Asked what significance he attached to Wirths' new story, Nassau County Detective Chief Stuyvesant Pinnell said:

"I am not going to attempt to credit it with any great significance at this time. I give it to you now only to show that we are making a complete and thorough check of everything in this case and to refute some innuendoes that we are not conducting an all-out investigation because somebody in this case is worth 10 million bucks."

**PUT OFF WILL**

The filing of Woodward's will, which distributes an estate estimated at 10 million dollars, has been put off until his widow is able to leave the hospital.

Newspapers reported the estate will be shared principally by the widow and two sons, William III, 11, and James, 7. Copies of the will have been turned over to police authorities for study in connection with their investigation, but no details have been announced.

The proposed Hillcrest Unit dam on the Snake River in Idaho would provide irrigation water for 600 part time farms of about eight acres each.

# *Off-Year Elections Probed for National Vote Trends*

By THE ASSOCIATED PRESS

Contests for governor of Kentucky and mayor of Philadelphia drew the most attention in off-year elections today to fill state, county and city offices.

* * *

Although national issues were lacking, the balloting was watched for some hint of possible trends in voter sentiment.

Sharing interest with candidate scraps was an Ohio referendum on a proposal that would clear the way for a supplemental layoff pay plan negotiated by Ford and General Motors with some 700,000 CIO auto workers.

The only congressional contest involved Michigan's 15th—Detroit District where 21 candidates battled in a primary for places in a Dec. 13 special election to fill a House vacancy caused by the death last September of Rep. John D. Dingell, Democrat.

Aside from scores of city elections, state legislatures were being chosen in Kentucky and Virginia, now firmly in Democratic hands, and in New Jersey, where the legislature long has been Republican-controlled.

Mississippi was electing a governor, but this was a formality. J. P. Coleman, Democrat, won the primary and had no Republican opposition today.

Most political experts figured the Democrats would retain the Kentucky governorship and Philadelphia's City Hall.

Some of them, however, had doubts about Kentucky where a deep Democratic split was expected to help the Republican candidate.

**CHANDLER'S RUNNING**

The Democratic candidate for governor of Kentucky is A. B. "Happy" Chandler, former governor, senator and baseball commissioner. Chandler is trying for a political comeback after 10 years. **His Republican opponent is Edwin** R. Denney, former U.S. attorney for Eastern Kentucky. Under state law, Democratic Gov. Lawrence Wetherby could not seek reelection.

* * *

Chandler leaders predicted victory for their man by upwards of 100,000 votes. Denney captains forecast his triumph by 25,000 to 60,000.

The Democrats split this year in a bitter primary campaign. Chandler won nomination over the combined opposition of Gov. Wetherby's state organization and Sens. Barkley and Clements. Those three later pledged support to the Democratic ticket.

Also on the Kentucky ballot was a state constitutional amendment which would lower the minimum voting age from 21 to 18. Only Georgia now allows 18 year olds to vote.

Philadelphians were deciding a race for mayor between Democrat Richardson Dilworth, 57, former district attorney, and Republican W. Thacher Longstreth, 35, an advertising executive. Both call themselves liberals.

* * *

In 1951 Dilworth helped Democratic Mayor Joseph S. Clark Jr. oust the Republicans from City Hall for the first time in 68 years.

Also electing mayors or city councilmen were Boston, Cleveland, Indianapolis, and many smaller cities in Arkansas, Connecticut, Indiana, Massachusetts, New Jersey, New York, Ohio, Pennsylvania, Utah and Wyoming. Some of these were nonpartisan elections.

# Reporter Receives Tour of City Vice

(Continued From Page One)

guy from Florida. He'd only been in the state two days, but he was here at the Corner."

As we watched, a car with Ontario license plates drove slowly by.

Cooley, who had been watching a sidewalk gathering, grunted in disgust. "He's seen us," he said. "That guy in the light topcoat. He was about to make a buy for the one in the car, but he's seen us." The gathering broke up and the men drifted unobtrusively away.

**It was 2:[illegible]0 a.m. Cooley flipped the ignition on; it was time for the tip-over raids.**

We went to Edna's first. It was a neatly-painted house, inconspicuous in what I would have labeled a fairly good district.

Edna met us at the door, smiling. "Hi, boys!"

"Hello, Edna. Where's all your business tonight?"

"Sure wish I knew. Quiet as the grave."

We walked in. The parlor was quietly decorated, quietly lighted. On the sofa two girls were smoking and sipping highballs. They stared at us, not speaking. Edna chatted gaily.

**There aren't any gilded dens of vice in Pontiac. Not in the old tradition of red plush, and gilt-framed mirrors. Edna's, Cooley and Johnston said, was one of the classiest in the city.**

Our next stop was a bit more sordid. There were about 15 people sitting in a dingy basement room. Cigarette smoke and the odor of stale beer and unwashed bodies filled the room.

Cooley explored with a flashlight, while we stared at each other. Emerging from a bedroom, he turned to the boy nearest him.

"You live here?"

"No, sir."

"Go where you live."

The boy rose, bolted for the door. "This is the way out," he breathed. The rest filed after him.

Going out, I noticed a rickety table literally covered with burned-out electrical fuses. Pointing them out to Cooley, I told him the place would probably burn down before he got a warrant to close it.

"No," he said. "These places never burn down. They just keep rollin' along."

## Hardy Golfers to Brave Winter's Snow, Sleet

WHITE PLAINS, N. Y. (INS) — Golfers are a hardy breed. The Westchester County Park Commission has announced the Saxon Woods Golf Course at Scarsdale will be kept open all winter, instead of closing in December, to accommodate "snow-bird" golfers.

## Woman Struck by Car

Mrs. Helen V. Travis, 17, of 14 Carter St. was treated and released at Pontiac General Hospital last night after she had been struck by a car in front of her home. Pontiac police said the driver was Charles Theobald, 17, of 21 N. Saginaw St.

## Woman, 55, Hurt in Fall

Mrs. Esther Eldred, 55, of Rochester was admitted to St. Joseph Mercy Hospital today with a possible skull fracture and head lacerations after she fell down stairs in her home. She said she had become "dizzy" while standing at the top of the stairs.

# U.N. Assembly Voting Today

## Group Still Deadlocked Over Nation to Be Seated on Council

UNITED NATIONS, N. Y. (INS) —The U. N. Assembly tries again today to break the Philippines-Yugoslav deadlock over a Security Council seat.

The first ballot will be the 13th in the series to select a successor to the two-year post being vacated by Turkey.

**The Philippines, which has led on all previous ballots, received 34 votes to 24 for Yugoslavia and 2 for India at the last voting session on Oct. 27. Thirty-nine votes are required for election.**

A compromise proposal to give the Philippines Turkey's seat on the understanding Yugoslavia would succeed Manila in 1958 was endorsed by the U. S. but rejected by Britain.

**BRITISH BACK REDS**

As a result, the U. S. and a majority of the U. N. members remained behind the Manila bid while Britain and Russia continued to support the Belgrade government.

**A British spokesman admitted "there is a case for wider Asian representation" on the 11-nation council but asserted that "in present circumstances" the proposed compromise was out of place.**

U. S. Ambassador Henry Cabot Lodge, Jr., in endorsing the compromise, which has been discussed privately for a week, called it an "equitable" solution to the deadlock.

**ANNOUNCED FIRST**

The Philippines was the first to announce its candidacy for the post while Yugoslavia was drafted by Britain and Russia after Communist Poland was defeated on the early ballots.

**Both the U. S. and the Philippines held high hopes of a Manila victory. Yugoslav sources were silent.**

It was believed that the compromise proposal met little favor with the Belgrade delegation, in view of British opposition to the plan.

## Tigers Sign Gordon to Replace Lynn Rowe

DETROIT (INS) — Detroit Tigers today signed Joe Gordon, former great second baseman, as a coach to replace Lynwood (Schoolboy) Rowe.

The 40-year-old Gordon has been supervisor of scouts on the West Coast for Detroit since 1953. He joined the Tiger organization after two seasons, 1951 and 1952, as manager of Sacramento in the Pacific Coast League.

# *15th District Now Choosing Nominees for Dingell Post*

DETROIT (AP) — Michigan's 15th Congressional District chooses a Republican and Democratic nominee today to oppose each other in special election to determine which will succeed the late Rep. John Dingell (D-Mich).

Twelve Democrats were battling for the nomination in the usually heavily Democratic district and eight sought the Republican nomination.

But they apparently had stirred little interest, because election officials predicted not more than 20 per cent of the district's 161,813 voters would cast ballots before the polls close at 8 p.m.

**Dingell had represented the district from its creation in 1933 until his recent death, and his son, John Jr., is among Democratic candidates. So is Ernest J. Lacey, Michigan's Democratic national committeeman, and City Councilman Eugene I. Van Antwerp, former Detroit mayor.**

Young Dingell has endorsement of the Wayne CIO Council.

Thomas E. Brennan, an attorney, and Gregory M. Pillon, who won the 1954 GOP nomination but lost to Dingell, and Larry Middleton, a former prosecutor's assistant, were conceded those with "best chances" among the Republican candidates.

Three Detroit suburbs also hold elections today, with Mayor Orville Hubbard seeking his eighth two-year term in Dearborn. Royal Oak and Huntington Woods also choose municipal officials.

**Hubbard is opposed by Ray F. Parker, a former councilman whose campaign the Mayor ignored in late stages to concentrate an attack on Municipal Judge George T. Martin. Hubbard is supporting Duane Dunick who quit his job in the city comptroller's office to oppose Martin.**

Dearborn also will elect seven councilmen.

In Royal Oak seven candidates sought three seats on the City Commission, but Mayor Howard K. Kelley was unopposed for re-election.

In Huntington Woods only Commissioners J. Nelson Brown and Ned W. Randau had opposition.

# Senators Hear Ex-GE Official

## Testifies for Anti-Trust Group of GM's Bigness, Offers Curb Proposals

WASHINGTON (AP) — T. K. Quinn businessman and author, told senators today "General Motors is entirely too big."

"It unwittingly threatens the very existence of countless good companies and eventually our own free American institutions," Quinn said in a statement prepared for the Senate Antitrust and Monopoly subcommittee at the opening session of a four week "study" of GM, the world's largest manufacturing firm.

Quinn proposed a "maximum free enterprise bill" designed to restrict the size of large corporations and possibly to persuade them to break up. This, said Quinn, is the way to deal with what he termed the "giantism issue." He said this is the "pressing, dreadful issue" facing the country.

Long a critic of large corporations, Quinn formerly was a vice-president of the General Electric Corp. He now is head of two small firms, T. K. Quinn Co. and Monitor Equipment Corp., in New York. He has written a number of books, including "Giant Business: Threat to Democracy" and "I Quit Monster Business."

Sen. O'Mahoney (D-Wyo), presiding over the hearings, has said they are not an investigation of GM. But he said the subcommittee wants to try to find out how GM grew so big and to look into complaints that GM has exerted undue pressure on its dealers and suppliers.

Quinn suggested the imposition of steeper corporation income tax rates on firms exceeding the maximum. Tax rates would be graded upwards as the size of these firms increased.

Quinn said the "enormous purchasing power" of GM and its large advertising outlays give it strength that he said is unhealthy for the country.

Aside from car manufacture, Quinn said, GM "could at will enter any field it chooses and become even more industrially dominant."

# Legislature Stymies Over Hospital Issue

(Continued From Page One)

approval, the Senate sweetened its bill—as compared to last week—by increasing the number of children in boarding homes from 100 to 300 and the number to be kept in private hospitals under state contract from 175 to 300.

**MAY BUY HOSPITALS**

The House agreed to these boosts, but still demanded the purchase of the two local hospitals. To offset some Senate criticism of the price, the House agreed to buy the institutions at a price to be fixed by the state tax commission.

**Oakland County had put a two million dollar price on its sanatorium and trustees of the Farmington Hospital asked $750,000.**

The Senate appointed Senators Harry F. Hittle (R-East Lansing), Frank N. Beadle (R-St. Clair) and Garland B. Lane (D-Flint) as a committee to investigate the feasibility of the two purchases if no decision can be reached until the January session.

**BROOMFIELD COMMENTS**

Meanwhile, Sen. William S. Broomfield (R-Royal Oak) said he has a definite commitment from the Senate Finance Committee that Oakland County will be given preference for the construction of a new institution when the regular session begins in January.

**"The Oakland TB Sanatorium might be taken over at that time and worked into a building program," he stated. "I'm insisting on a new institution in Oakland, because the problem is most acute in Southeastern Michigan.**

"Of the 23 Republican senators, 22 are against purchase of the sanatorium before a full appraisal is made. I will support the purchase once we have the appraisal."

Some lawmakers were talking of keeping the Legislature in recess until the end of the year if no agreement is reached on the mental hospital problem.

This would prevent Gov. Williams from calling them back into a third special session.

# Check for $800 Caps UF Drive

Among larger contributions which flooded Pontiac Area United Fund headquarters at drive's end was a check from the Pontiac Retail Store for $800.

Automobile Club of Michigan gave $475 and its employes, $136.75. The J. C. Penney Co. gave $400, its employes $439. Wyman Furniture gave $350; Dickinson's, $300; Foley & Beardsley, $300; Cutting Tool & Supplies, $300, its employes $299.

Other $50 and over givers included:

Pontiac Federal Savings & Loan—$200, employes $57.
Pontiac Paint Mfg. Co. — $200, employes, $73.
Sanders Bakery — $157, employes, $152.
E. Huron Post Office employes—$152.
Peggy's Dress Shop—$150.
Holden's Trading Stamps—$150.
Walker & Co. employes—$115.
B. F. Goodrich Co.—$100.
Brown Brothers—$100.
Wolverine Entertainers employes—$102.
Awrey Baking Co.—$50.
A. & W. Root Beer—$50.
Dr. A. Tauber—$50.
Dr. E. S. Maxim—$50.
Dr. Clinton J. Mumby—$50.

## The Day in Birmingham

# *Commission Approves Another $5,427 for Rink*

BIRMINGHAM — Eton Park Ice Skating Rink costs rose another $5,427 last night but not without considerable discussion before the City Commission approved electrical, plumbing, and entrance changes for the warming building.

Left unanswered despite much debate, was who to blame, in connection with $2,899, for added electrical work increasing the size of the switchgear or service panel. The system originally planned would not have carried the necessary load.

**No action was taken on a report from the Recreation Board outlining a proposed budget and hours of operation for the rink.**

Neither was action taken on rezoning 89 lots in the Adams Village Subdivision, formerly the 40 acre Porritt property on South Adams road, from income bungalow to single family residence zoning. Because of an error in advertising the hearing, a new one will be held Nov. 28.

In a separate hearing, lawmakers did, however, decide not to rezone Lot 30 in the subdivision from its present Business A classification to single family residence. The lot is located at the northeast corner of the acreage.

**Final approval was given to a Civil Defense ordinance which will take effect upon newspaper publication. Commissioners turned a proposed professional office district zoning classification over to City Attorney Forbes Hascall.**

The planning board's new classification will receive commission attention after it is put in legal language.

* * *

It's bazaar time at the First Presbyterian Church again and the Women's Assn. is adding the finishing touches in readiness for the Thursday affair.

**To be held from 9 a.m. to 9 p.m., this year's bazaar will feature a Cookbook Booth, with all the ready-to-eat delicacies made from recipes found in the First Presbyterian Cookbook, all prepared by the original recipe donors.**

Surprises are promised at the booth called Functional Fantasia and the Early American Booth speaks for itself. In addition there will be baked goods, candy, dolls, stuffed animals, puppets and a snack bar.

Another booth will contain dolls dressed to illustrate Bible stories.

Cochairmen of the event are Mrs. C. R. Osborne and Mrs. E. J. Barney. Mrs. Ralph Scheel is treasurer, with Mrs. C. E. Nickel in charge of booth construction and Mrs. H. B. Wood doing the decorating.

* * *

**Robert Kirkpatrick, chairman of the YMCA Volleyball Committee, has announced the start of the Y group meeting for each Wednesday from 7:30 to 9 p.m. at Pierce School, until Easter. Each man is asked to bring his own gym shoes and equipment. Instruction will be given for beginners.**

Men between the ages of 18 and 50 are eligible and may telephone the Y for full particulars.

* * *

Because its latest drive saw 111 new members added to the Chamber of Commerce, the board of directors has planned a get-acquainted dinner meeting for 6:30 p.m. Thursday at Devon Gables. A program has also been planned for the members and guests attending.

* * *

**Adams School PTA will hold separate open houses for its elementary and junior high school students this year, because of crowded conditions. The junior high open house will be at 8 p.m. Wednesday, while the elementary school's will follow at 8 p.m. Monday.**

Noah Blosser, principal, and Donald Parry, program chairman, will address parents briefly before classroom meetings. Heading the refreshment committee are Mrs. Joseph Obey, Mrs. A. M. Gurley and Mrs. Howard Engard.

* * *

Table and other Christmas decorations will be the theme of a talk given by Mrs. C. R. Obermeyer when she addresses the Junior Woman's Club at 8 tonight.

**Meeting at the Yorkshire road home of Mrs. Arthur King, the group will also judge the 15 Goodfellow dolls dressed by members.**

* * *

**Mrs. Brooke Bearss**

Service for Mrs. Brooke (Lizzie Tompkins) Bearss, 81, of 454 Hawthorne, will be Thursday at 1 p.m. at the Manley Bailey Funeral Home, with burial in Fostoria Cemetery, Fostoria.

Mrs. Bearss, who had been living with her son, Mark, died Monday. He operates the Wabeek Pharmacy and a pharmacy in the Reed Building here.

Other survivors include one daughter, Mrs. M. R. Jerome of Detroit; two other sons, Myron of Detroit and Leland of Royal Oak; and seven grandchildren.

# Pontiac Deaths

## Norman Chowdry

Service will be held at the Brace-Smith Funeral Home at 2:30 p.m. Wednesday for Norman Chowdry, 45, of 845 Stanley St. His pastor, Dr. Milton H. Bank of the Central Methodist Church, will officiate. Burial will follow in Perry Mt. Park Cemetery.

Mr. Chowdry died Sunday morning at Pontiac General Hospital after being ill a year.

## Mrs. Charles Legge

Mrs. Charles (Bertha May) Legge, 66, of 273 Cottage St. died Monday at St. Joseph Mercy Hospital after a short illness.

Born in Belleville, Ont. Canada July 17, 1889, she was the daughter of Robert and Almeda Irwin Podger and married in Oshawa, Ont. in 1909.

Mrs. Legge came here from Ontario and has been a resident of Pontiac 40 years.

A member of the First Methodist Church, she belonged to the WSCS of her church and had been active for many years in PTA work of the McConnell School.

Besides her husband and father, she is survived by eight children, Robert Legge of Ferndale, Mrs. Esther Hochrein of Ann Arbor, Mrs. Ruby Harms, Mrs. Betty Pitts, Mrs. Elsie Baker, Ronald, Harold and Norman, all of Pontiac, and 11 grandchildren.

A sister, Mrs. Grace Martin, and a brother, Robert Podger, both of Ontario, also survive.

The Rev. Paul R. Havens, her pastor, will officiate at the funeral at 2 p.m. Thursday in the Sparks-Griffin Chapel. Burial will be in Roseland Park Cemetery.

## John H. Stanton

John H. Stanton, 30, of 502 W. Huron St. was dead on arrival last night at Pontiac General Hospital.

He was born in Eau Claire, Wis. Feb. 4, 1925, the son of John D. and Grace Shay Stanton.

He came here from Eau Claire six years ago and owned and operated his own truck.

Mr. Stanton is survived by five brothers, Earl of New Carlisle, Ind., James, Daryl, Leonard and Kenneth, all of Pontiac; four sisters, Mrs. Mildred Colby of Highland, Ind., Mrs. Eleanor Henson, Mrs. Eva Brougham and Mrs. Mary Larson.

He will be at the Pursley Funeral Home until 9 p. m. Wednesday. He will then be taken to the Stokes & Sons Funeral Home in Eau Claire for service and burial.

# Patrick W. Duggan Gets Prison Terms

After pleading guilty to kidnaping and gross indecency Sept. 28, Patrick W. Duggan, 21, received prison terms on both counts from Oakland County Circuit Judge George B. Hartrick yesterday.

Duggan, of 56 Mathews St., was sentenced to 20 to 40 years in Jackson state prison on the kidnaping count and 3 to 5 on the morals charge. The terms will run concurrently.

Duggan admitted forcing two women into his truck while they were walking on Whittemore Street near Center Street last Aug. 8, and requiring them to commit indecent acts. He released them about four hours later, police said.



**YEAR'S "BEST"** — Mrs. Ezra Taft Benson, wife of the Secretary of Agriculture and mother of six children, is 1955's "Homemaker of the Year." Accepting the award in Washington, D. C., from National Home Fashions League, Inc., she said mothers and homemakers have an "important obligation and sacred trust."

## *Gardens Closed After Providing 4 Scholarships*

Cranbrook House Gardens at Cranbrook School have closed for the winter, school officials said today, after earning enough money to provide scholarships for four day students at the school.

The 40-acre Gardens, on the grounds of the home of the late Mr. and Mrs. George G. Booth, founders of Cranbrook school, are opened to the public every summer weekend for a small admission fee.

Proceeds go into the Cranbrook Scholarship fund.

## Two-Year Probation Given Stanley Stines

In Oakland County Circuit Court yesterday, Stanley Stines, 51, of 198 W. Dakota, Detroit, was placed on two-year probation and assessed $200 court costs by Judge George B. Hartrick.

Stines admitted Oct. 26 passing three bad checks totaling $350 Aug. 11-13 in Hazel Park.

BE SURE
ASK FOR
CAMEO C.V.C.
LARGEST SELLING CALIFORNIA WINES IN MICHIGAN FOR 6th YEAR

C. PORT
V. WHITE PORT
SHERRY
C. PALE DRY SHERRY
MUSCATEL

AVAILABLE ONLY AT SDD'S OR STATE STORES.

CAMEO VINEYARDS CO., FRESNO, CALIFORNIA

# Israeli's Envoy to Seek U.S. Aid

## Request for Armaments Seen to Counter Arabs and Russian Aid

JERUSALEM (AP) — Foreign Minister Moshe Sharett will go to the United States this week to renew Israel's bid for arms.

A Foreign Ministry spokesman explained the request arises from renewed Israeli - Arab border clashes and efforts by the Soviet bloc to penetrate the Middle East through arms and economic aid for Arab states. He said:

* * *

"Previously, we had been favorable to a limitation or restriction of armaments to the Middle East. Now we ask for the right to a balance in armaments."

He made it clear Israel now wants arms equal to the reported multimillion dollar shipment Egypt has begun receiving from the Czechs.

Sharett already has taken his views to Geneva where he saw Secretary of State Dulles at the Big Four foreign ministers conference.

* * *

Sharett is expected to leave for New York Wednesday.

The bloodiest Arab-Jewish battle since the 1948 Palestine War has just underscored Sharett's warning at Geneva that the period of war in the strained Middle East has increased.

Hardly had he returned from Geneva and Paris than the fighting flared at the Israeli-Egyptian border in the El Auja-Nizana zone about 50 miles south of Gaza.

Despite U. N. appeals for Jews and Arabs to restore the peace in the strife-torn zone, plus the four-day military lull in the fighting there, there was no assurance that it will not break out again.

In Moscow, Soviet First Deputy Premier Lazar Kaganovich was reported Monday night to have been "sharply critical" of Israel's foreign policy during a dinner with Israeli Ambassador Joseph Avidar.

Kaganovich is the only Jewish member of the presidium of the central committee of the Russian Communist party.

---

Vermont has 862 miles of railroad.

THE BERRYS By Carl Grubert




## Occupation of Farming Termed Hazardous

PORTLAND (INS) — The occupation of farming was termed "most hazardous" recently by Aubrey Gates, field director for the American Medical Association's council on world health.

Gates said reduction in farm accidents is one of the most important programs of the national conference on rural health. The group will hold its national convention in Portland next March.

## Candy School Chimneys

STAMFORD, Conn. — A new Stamford school building's chimneys have been painted to resemble peppermint-candy sticks.

At a party to celebrate opening of the school, incoming pupils were served ice cream, cake, and peppermint sticks that looked like the school chimneys.

# Kills Sons, Receives Two Life Sentences

GALVESTON, Tex. (AP)—Mrs. Annie Laurie Williams was under two life sentences today for killing her sons, Conrad, 8, and Calvin, 9, and dismembering their bodies last Feb. 16.

She was sentenced by Dist. Judge William E. Stone to not less than two years nor more than life after pleading guilty before two separate juries. Both convicted the 32-year-old former dime store clerk and recommended life terms.

* * *

Mrs. Williams had no comment to make before being sentenced.

Mrs. Williams told officers of strangling the boys and helping bury the dismembered bodies. They were found in four paper-wrapped packages after a young friend, who helped her bury them, became suspicious. She had told him the packages contained spoiled venison.

Dist. Atty. Marsene Johnson Jr. said that Mrs. Williams will not be eligible for parole for a minimum of 17 years on each of the two sentences if the state board of pardons and paroles follows its usual custom.

ARTHRITIS SUFFERERS!



Alpha TABLETS

OFFER SAME DAY RELIEF!
100 Tablets $2.49
SIMMS—Drug Dept.

Thank You

PONTIAC!



Never before has our town greeted our new models with such enthusiasm . . . never before have we had such exciting new Oldsmobiles on display!

*What a reception! What a smash sensation!* We've never welcomed so many guests to our showroom . . . we've never had such dramatic new Oldsmobiles to show you! And we think *you'll* be dazzled, too—by the brilliance of new Starfire styling . . . the blazing power of the new Rocket T-350 Engine . . . the sensational smoothness of revolutionary new Jetaway Hydra-Matic! So if you haven't already stopped by our showroom, join the crowd—see those glamorous Oldsmobiles for '56 *today!*

Oh-h-h! those '56

OLDSMOBILES

VISIT THE "ROCKET ROOM"... AT YOUR OLDSMOBILE DEALER'S!

JEROME MOTOR SALES CO. 280 S. Saginaw St., Pontiac, Mich.
Phone FE 4-3566

DON'T MISS "DEAREST ENEMY" • ANOTHER GREAT 90-MINUTE MUSICAL ON NBC-TV • SAT., NOV. 26

Wednesday Store Hours—9 A. M. to 6 P. M.

SAVE Tomorrow

All "SPECIALS" for

Wednesday Only

2nd FLOOR SPECIALS

*Everything You Need to Do-It-Yourself*

PLASTIC—Storm Window Kits

Easy-On

*Regular 39c Each*

3 for $1.00

For Any Average Size Window

Complete kit ready to tack on. Plastic sheet 36 x 72 inches, 18 feet of fibre molding and 35 nails. Everything you need for a storm window.



Tubular Steel—Clothes Line Prop

*Full 7½ Foot Length*

*$1.00 Value* 68¢

Lightweight yet sturdy tubular metal prop. Rubber tip prevents slipping. Lock-on line tip.

*Mix Hot and Cold Water Without Costly Plumbing Installation*

Water Mixer Hose

*Regular $1.49 Value*

78¢

Use whenever, wherever water regulation is needed. In the laundry, shower, car wash. Simple to attach.



*New "WEAVE TEX" Glassware Pattern*

18-Piece Salad and Berry Set



★ 1 11-Inch Plate
★ 1 9-Inch Bowl
★ 8 4-Inch Bowls
★ 1 6-Inch Plate

*$1.69 Value* 1.17

Pattern of set is as shown. Thick glassware in 'Weave Tex' pattern, ideal for salads and berries. Perfect gift for most occasions. In box.

BARGAIN BASEMENT

*Popular Ankle Style—All Sizes*

Boys' Striped or Cushion Sole Sox

Irrs. of 29c Value

Your Choice 10¢ Pair



Gay, colorful blazer stripes of long wearing cushion sole sox. Your choice at this price. Limit 6 pairs.

MAIN FLOOR SPECIALS

*One Size Fits All 8½ to 11 Foot Size*

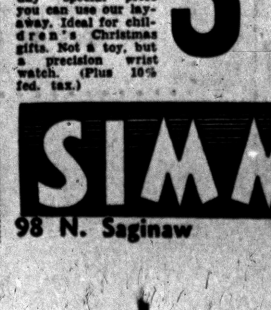

Women's Helenca S-T-R-E-T-C-H Anklets

4 Prs. 99¢

*Regular 59c Values*

Genuine nylon Helenca stretch sox in English rib styles. One size fits all. White only.

*Children's COTTON Knit*

Training Pants



10 for 99¢

Elastic top and band legs. White and pastel colors. Sizes 2-4-6.

*Choice of Styles—Colors*

Ladies' Purses



*$1.95 Value* 77¢

Assorted styles, boxy, clutch, shoulder straps in choice of assorted colors.

*$1 Holds in Layaway 'til Christmas*

BOYS' & GIRLS' CHARACTER Wrist Watch



- Rudolph Red Nose Reindeer
- Roy Rogers Cowboy Star

*Regular $4.95 Your Choice* 3.88

Even at this 'one day' special price you can use our layaway. Ideal for children's Christmas gifts. Not a toy, but a precision wrist watch. (Plus 10% fed. tax.)

SIMMS BROTHERS

98 N. Saginaw —*Pontiac's Bargain Store*

# Vienna Is Gay Musical Capital

## Occupation Troops' Exit Heralds Opera Rebirth and Classic Fetes

VIENNA—Autumn will find this gay, waltzing, musical capital of Austria at its best.

After seventeen years of war and occupation, Vienna is well back to becoming what Johannes Brahms called "the musician's holy city." This year the music, dancing and festivals take added luster. By October the last of the occupation forces will have gone, and Vienna—and all Austria—will celebrate its freedom.

* * *

The new freedom will be celebrated with the reopening of the State Opera. The first performance will be Beethoven's "Fidelio." The Opera Festival will include "Don Giovanni," "Aida," and "Der Rosenkavelier."

**The return of Vienna's Opera means a gala season, a revival of Austria's golden epoch. Beginning Christmas until Lent, Vienna will be the scene for dozens of opera balls, festival balls, masked balls, Chambermaids' and Bakers' balls and other gay gatherings.**

Since Vienna offers a variety to amuse the young, many American tourists bring their entire family to the Austrian capital. Under the family fare plan a plan a family of four traveling first-class from New York to Vienna can save as much as $900 under current round-trip transatlantic air fares. Only the head of the family pays the full fare.

**HOTELS WAITING**

It will be easier this fall to find a hotel room in Vienna. Some of the major Ringstrasse hotels such as the Grand, Imperial and Bristol which were requisitioned by the occupying powers will be open to tourists for the first time since the war.

**The Hotel Sacher has been modernized. But many treasures from the old days remain, including an exquisitely carved suite of furniture from Mayerling where Crown Prince Rudolf and Maria Vetsera committed suicide.**

Liberation not only increases accommodations but also opens all of eastern Austria to tourism. The pre-war highlight in this area was the Danube River trip, a half-day journey by steamer from Linz to Vienna. The river is now open to passenger traffic, and the scenery is superb.

* * *

Along the route are such storied sights as Melk, a monastery famous for its imperial riches; Duernstein, where Richard the Lion Hearted was imprisoned during the Crusades; Kreuzenstein, a completely medieval castle restored by Count Wilczek, author of the gay memoirs, "Gentlemen of Vienna." Domingating the Danube is the beautiful abbey at Klosterneuburg which Charles V designed to resemble the Prado in Madrid.

# Irish Plowmen Receive Prizes to Wed Sooner

DUBLIN — James J. Bergin, who is credited with putting an end to the "vanishing plow" in Eire, now wants to put an end to the vanishing plowman.

As founder of the National Plowing Association he announced plans, to give cash prizes of $280 to a young man and woman who win a plowing competition and get married before they are 25—not necessarily to each other. Ireland has too many old maids and bachelors, he says.

"In 1953 we started a plowing competition for women, the winner of which was 'Queen of the plow' ", he said. "In 1956 we'll start the marriages prizes and $280, besides the regulation prize, will go to the 'Queen of the plow' if she marries.

There is a dual purpose—to get young people married (late marriages are too common) and keep interest in plowing alive."

# Politico's Life History Is Campaign Plank

SPRINGFIELD, Ohio (AP)—Roderick Payne, a write-in candidate for mayor of nearby New Carlisle, pulls no punches in his campaign literature.

Here's a sample:

"Married 42 years to the same lovely wife. A few enemies and run-of-the-mill vices. No lodge affiliations because I forgot to pay my dues. Like to play cards and bingo. Have two good ears for spicy stories and gossip. Like to argue. Allergic to taxes, hypocrites and politicians."

Fishing, bicycling and roller skating are among America's favorite participation sports, followed by softball, hunting, horseshoes, golf, shuffleboard, volleyball, tennis and diking.

(Advertisement)

**Men! Weak, Old?**

**Pep up Random Body, Blood, Organs, Nerves. Feel Years Younger**

Weak, tired, rundown at 40, 50, 60 or over? Looking to pep, energy, vim, vim? Want to feel years younger? Try Ostrex Tonic Tablets today. Help you get rich, aged blood cells. Husbands, wives praise Ostrex for helping both feel years younger. Don't delay! Get Ostrex now. At all druggists.



NOBEL PRIZE WINNERS — Dr. Vincent du Vigneaud, left, of Cornell University's Medical College won the Nobel Prize in chemistry. Dr. Polykarp Kusch, center, of Columbia University and Dr. W. E. Lamb, right, of Stanford University were named joint winners of the Nobel Prize for physics.

# Boy, 14, Loses Bet as He's Snatched From Precipice

NEWPORT, Ky. (AP)—Fourteen-year-old Tom Carr spent an agonizing half hour, laying motionless against a cliffside, "white with fear."

Today, he was glad to be alive to tell about the bet he lost.

The youth and four companions wagered one another yesterday they could not climb the sheer 125-foot wall of dirt and jagged rock.

The others quit at 30 feet. Tom climbed until he was only 25 feet from the top but there his finers could find nothing to grasp.

He lay "flat against the precipice, white with fear," related officers who rescued him 30 minutes later. He was pulled to safety by a rope lowered from the cliff-top.

There are about 1,600,000 mentally deficient children in the United States.

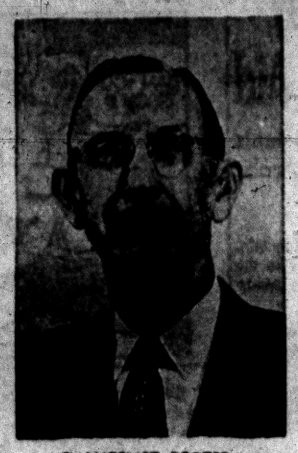

EVANGELIST PORTER

A WARM WELCOME AWAITS YOU!

During Our Series of

GOSPEL SERMONS

TONIGHT. 7:30 P. M.

CONTINUING

NIGHTLY THROUGH NOVEMBER 13th

WITH

RUE PORTER, Evangelist

OF NEOSHO, MISSOURI

SUNDAY SERVICES

10:50 A. M. — 7:30 P. M.

PONTIAC CHURCH OF CHRIST

1180 NORTH PERRY at SCOTTWOOD — MILTON E. TRUEX, Minister

# The hottest features for '56 are in the new Chevrolet

Chevrolet never had it so good for you before . . . and no other car in its field even comes close. See if Chevrolet doesn't feature everything you want for '56.



All New! The Bel Air Sport Sedan with 4 doors and no sideposts

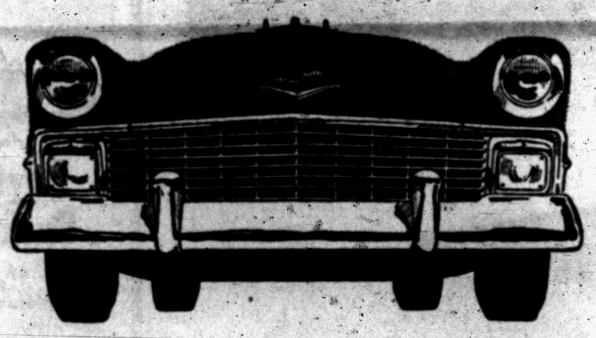

**Bold, new Motoramic Styling**

Just look it over—the lower, longer hood . . . the wider grille that spans the full front end . . . the big bold parking lights. From the side, you see the sweeping new speedline chrome styling and high-set taillights. Colorful new contemporary interiors add the final touch! Body by Fisher, of course.



**V8 Horsepower Zooms to 205**

That's the power the new "Super Turbo-Fire V8" pours out (an extra-cost option). The new "Turbo-Fire V8" delivers 170 h.p. teamed with Powerglide (optional at extra cost).



**Hideaway Gas Cap**

Chevrolet's left-side taillight holds a stylish secret. It's hinged at the bottom . . . swings down to uncover the gas cap. Closed up, the cap's concealed—and there's nothing in sight but the high-fashion taillight!

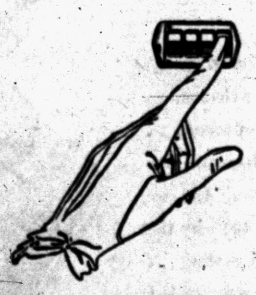

**Everything in Automatic Power Features**

Power Steering, Power Brakes, power-positioned front seat, power controls for front and rear windows—everything you could wish for in power servants! All are available as extra-cost options.



**Steering made easy**

Ball bearings do you a good turn in Chevrolet's Ball-Race steering. They greatly reduce friction and steering effort. *Feels almost like Power Steering!*

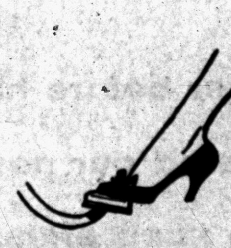

**Anti-Dive braking**

No "nose-dive" stops in a Chevrolet! Anti-Dive braking, an exclusive Chevrolet development, means more level stopping—even when you hit the brakes hard!




**12-volt Electrical System**

Packs *twice* the punch of ordinary 6-volt systems . . . spins the engine up to one-third faster when you turn the key. You get surer starting in all weather. And you have a greater electrical reserve supply for operating accessories.

**A new 6 with 140 H.P.**

The new "Blue-Flame" 6 brings you this higher horsepower plus a higher compression ratio (8 to 1) and oil-hushed hydraulic valve lifters.

***THE HOT ONE'S EVEN HOTTER***

**It's the Pikes Peak Record Breaker!**

The '56 Chevrolet proved its championship road-action . . . its surer, *safer* driving control by breaking the record for the Pikes Peak run!

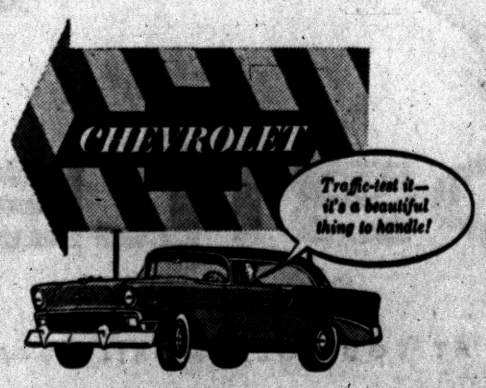




**Floats over the bumps**

Roads seem newly paved with Chevrolet's Glide-Ride front suspension and long outrigger rear springs soaking up the jolts. And Chevy's cat-footed on curves—holds the road like it loves it! Chevrolet performance puts your safety first!

**MATTHEWS-HARGREAVES, INC.**

34 Mill St. and 211 S. Saginaw St. — Pontiac, Michigan

Whick . . .



Pin-up Girl are YOU?



SAVE WORK!
SAVE TIME!
SAVE YOURSELF!
WITH AN AUTOMATIC
GAS
Clothes Dryer
SPECIAL OFFER
FREE GIFT
(FOR A LIMITED TIME ONLY)
A BEAUTIFUL BIG
Cannon Towel Set
WILL BE GIVEN WITH EVERY
GAS
Clothes Dryer
PURCHASED

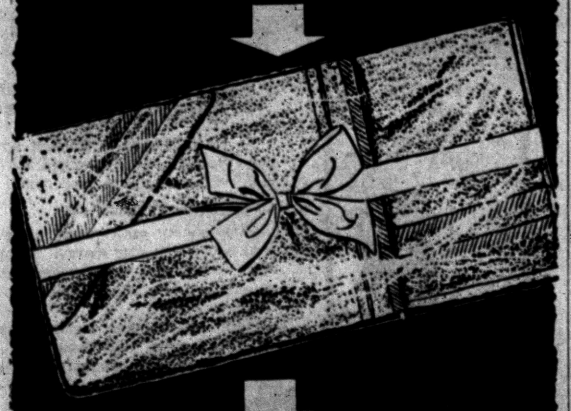

And you also get
FREE INSTALLATION!

SEE YOUR GAS
APPLIANCE DEALER
Published in Cooperation with GAS APPLIANCE DEALERS by Consumers Power Co.


## Brothers Discover Hooky Is Dynamite

WAYNESBORO, Va. (AP)—Robert Lee Pultz, 13, and his younger brother, Edward, played hooky from school here yesterday and hid out in a building.

They shivered in the near-freezing temperatures for a while, then built a fire. One of them picked up an object nearby and tossed it on the blaze.

The object was a dynamite cap. Unknown to the boys, their place of hiding was a storehouse for dynamite.

Luck was with them, though. The dynamite cap exploded but nothing else did. Robert was wounded in the face and chest — not seriously. Edward wasn't hurt at all.

They've sworn off playing hooky.

## Barefoot Jap Attempts to Snatch Police Shoes

TOKYO (AP) — Failing to steal a wallet in a downtown hotel room last night, Toyoichi Ogama, 29, fled barefoot until he reached another hotel.

He poked into a shoe case to grab a pair and, in jig time, was arrested: It wasn't a hotel at all—a policeman's dormitory.

Massachusetts has 1,696 miles of railroad.


LOOK - SEE - COMPARE!
Wise Buyers Get Our Price to Be Sure
Aluminum Doors, Windows, Jalousies, Screens

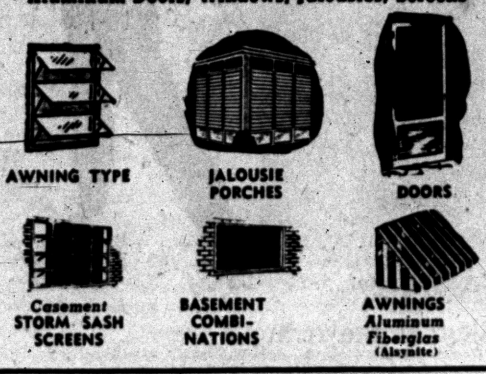

AWNING TYPE
JALOUSIE PORCHES
DOORS
Casement STORM SASH SCREENS
BASEMENT COMBI-NATIONS
AWNINGS Aluminum Fiberglas (Alsynite)

FLORIDA AND RECREATION ROOMS OUR SPECIALTY

ALUMINUM STORM SASH & SCREEN COMBINATIONS
JALOUSIE DOORS — CASEMENT STORM SASH-SCREENS
JALOUSIE WINDOWS — WOOD DOUBLE HUNG WINDOWS
AWNING WINDOWS — ALUMINUM DOUBLE HUNG WINDOWS
CASEMENT WINDOWS — ALUMINUM & FIBERGLAS AWNINGS

FREE ESTIMATES — 36 MONTHS TO PAY
Open 6 Days a Week — 7:30 A.M. to 6 P.M.
FE 4-2598 C. Weedon Home Equipment Co. 1661 South Telegraph Pontiac



EVEN IF YOU'VE NEVER DANCED BEFORE...




JOIN THE FUN AT ARTHUR MURRAY'S

BEGINNERS who come to us are always surprised that they start right out dancing on their very first lesson.

The whole secret is Arthur Murray's amazing discovery, The Magic Step To Popularity. This basic step gives you the key to all dances and is so easy you can master it in just 5 minutes. Yes, even if you've never danced before! So don't be an unhappy sideline sitter. Come to Arthur Murray's now and be a star on the dance floor. Studios open 10 AM to 10 PM daily.

WILL YOU ACCEPT A ½ HOUR $1.00 TRIAL LESSON?

ARTHUR MURRAY School of Dancing
25 E. Lawrence St. Ph. FE 2-0244



LAY AWAY NOW FOR CHRISTMAS
SHEAFFER'S
NEW SNORKEL PENS



SPECIAL OFFER
SHEAFFER'S ADMIRAL Snorkel Pen with smooth-writing 14K gold point, regularly $10.00 Now only $7.95
SHEAFFER'S SARATOGA Snorkel Pen with gold-filled trim, hand-ground 14K gold point, regularly $11.95. Now only $9.95
Wonderful writing value! Give these fine Sheaffer's Snorkel Pens at great savings. Come in today.
SHOP EARLY AT
MITCHELL Typewriter OFFICE EQUIPMENT CO.
STATIONERS • BUSINESS OUTFITTERS
123 North Saginaw St. Phone FE 2-4831


TODAY'S ASSIGNMENT FOR:

# JUNIOR EDITORS

| | |
|---|---|
| CALM | Less than a mile an hour. |
| GENTLE BREEZE | 4 to 7 miles an hour. |
| FRESH BREEZE | 8 to 12 miles an hour. |
| MODERATE WIND | 13 to 18 miles an hour. |
| BRISK WIND | 19 to 24 miles an hour. |
| STRONG WIND | 25 to 31 miles an hour. |
| HIGH WIND | 32 to 38 miles an hour. |
| GALE | 39 to 54 miles an hour. |
| WHOLE GALE | 55 to 75 miles an hour. |
| HURRICANE | over 75 miles an hour. |



**WEATHER—?**

**How Does the Wind Blow?**

Studying the wind helps in predicting the weather. Weather vanes tell us the direction of the wind. Usually they are placed on top of a house or barn. Sometimes a vane is shaped like an arrow, often like a rooster.

You can make your own weather vane by pasting down this picture on heavy cardboard. Color it brightly and cut out carefully.

Fix a toothpick or pin at the back with gummed paper as shown in the small drawing at the left, letting it extend below the feet of the rooster.

To let your rooster turn in the breeze, push the end of the pin or toothpick into a soda straw, with the base resting across the top of the tube. You can hold it in the wind or blow on it to make it turn.

Junior Editors pays $10 for any reader's idea that is used. Write your suggestion to "Junior Editors" in care of this newspaper; it cannot be acknowledged or returned.

**Tomorrow: The Beautiful Clouds**

## State May Lose Federal Funds

### Economic Development Department Not Eligible for $50,000 Grant

LANSING (AP) — The State will apparently lose out on a share of one million dollars appropriated by the federal government for urban planning by small cities.

Atty. Gen. Thomas M. Kavanagh held today that the Economic Development Department is not eligible for the federal funds because it is empowered only to "encourage and assist" communities in planning.

**Congress appropriated one million dollars for the planning purposes, but under the act state governments must either let contracts for the planning or carry out the work themselves.**

Michigan's share of the aid was set at $50,000. The Act authorized five million dollars for the purpose, but Congress appropriated only one million.

**NONE ELIGIBLE**

Assistant Attorney General Russell A. Searl said that as far as he knows no other state agency would be eligible to use the funds.

**In another opinion, Kavanagh held that townships boards cannot contribute township funds to non-profit charities.**

Kavanagh issued the opinion in answer to a question from Douglas L. Williams, Tuscola County prosecuting attorney.

**A third opinion held that Redford Township in Wayne County could not receive a larger share of the sales tax if a special federal census were held.**

Kavanagh said the township's share of the sales tax could be affected, however, if a special county-wide census were held.

Sen. John B. Swainson (D-Detroit) requested the opinion, commenting that the last census set the township's population at 19,000, although township records place it now at 49,000.

## *Friend Reports Baron Married to 'Babs' Hutton*

HANNOVER, Germany (AP) — A friend here of Baron Gottfried von Cramm said the onetime German tennis star married dime store heiress Barbara Hutton in Paris today.

A woman tennis friend of Von Cramm, who would not be quoted by name, said she received a telephone call from the 46-year-old baron in which he disclosed the wedding.

The informant had no details and her report was not confirmed immediately.

Her divorce from Porfirio Rubirosa became final July 30 on publication of notice by his attorney in Ciudad Trujillo, Dominican Republic. They were married Dec. 30, 1953 and separated 10 weeks later.

## Circuit Court Date Set for Roy L. England, 27

Charged with breaking and entering, Roy L. England, 27, of 8 N. Saginaw St., waived examination in Municipal Court Monday and was bound over to Circuit Court for arraignment Nov. 14.

Judge Cecil McCallum remanded England to jail after he failed to post a $5,000 bond.

England was arrested after he came out of an alley doorway of a cafe on S. Saginaw street early Monday.

## Irrigation Project Ends

CALCUTTA—With the construction of a 112-foot-high dam at Massaw in West Bengal, India has completed another irrigation project. This one covers an area of 1,400 square miles. It is expected to irrigate about 120,000 acres.


Waite's

Your Watch

- TESTED IN 30 SECONDS
- REPAIRED QUICKER, BETTER
- RETURNED WITH A CHART PROVING ITS ACCURACY

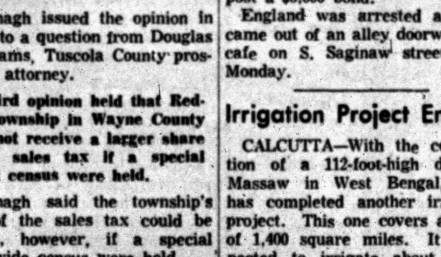

The WATCHMASTER makes a scientific record of watch performance.

You are invited to have your watch tested without charge IN 30 SECONDS

The WATCHMASTER eliminates guessing in determining fair and honest charges.

WHEN YOU BUY A NEW WATCH, BE SURE TO GET A WATCHMASTER CERTIFICATE

Waite's Watch Shop—Street Floor


## Reports Gloria DeHaven Wasn't Fired by Berle

HOLLYWOOD (AP)—Was Gloria DeHaven fired from tonight's Milton Berle television show?

No, says her agent, the blonde actress and Berle cancelled the date because the part wasn't important enough.

But the comedian's office said yesterday he fired Miss DeHaven and engaged singer Kay Thompson when Gloria failed to report for rehearsals of the color show.

The agent said Miss DeHaven was given a copy of the script. She left for Miami last Friday.


TUMS
TOP SPEED "On the Spot" Relief for Acid Indigestion
Only 10¢ a roll



Waite's is tops

Wednesday at Waite's Is
BABY DAY!
Save to 2.99
SALE
Infant's Deluxe Play Yard and Bathinette!
10.99 EACH



REGULARLY 12.98 sturdy wood playard that is completely collapsible for easy carrying to and from the car. Colorful play beads for hours of amusement. Sturdy lightweight masonite floor. Regulation size in rich natural birch finish. Hurry in today and save.

REGULARLY 13.98 sturdy wood frame bathinette with easy folding feature to store quickly. Extra water repellent table top with handy utility tray. Bright and dainty nursery trim. Regulation size in pastel shades of blue or maize. Hurry in today and save.



PHONE FE4-2511 TODAY

BABY BOX BARGAINS!

Regularly 12.98 Famous Crib Mattress 9.99
Sturdy innerspring national brand mattress. Water repellent, acid resistant cover. Dainty nursery print.

Reg. 1.99 Knit Gowns and Kimonos 58c
Sturdy cotton slipon or gripper closed styles. Full cut. Choose white and pastels. Hurry in today and save.

Regularly 49c Receiving Blanket 38c
Overlocked stitched ends with contrasting stripes. Soft and farm flannelette in 26 x 34-inch size. Save today.

Reg. 1.19 Cotton Fitted Crib Sheets 77c
Sanforized and full cut sheets to keep baby's bed smooth and neat. White only. Save today.

Reg. 2.98 Cotton Crib Blankets 1.99
Six inch rayon satin binding in solid colors or jacquard designs. Slight irr's. 30 x 50 size. Five pastel colors.

Reg. 59c Infants' & Toddlers' Shirts 38c
Sturdy cotton knit shirts with s. sleeve pullon or tie side. 6 mos. to 2 yrs. Save today.

Reg. 3.95 Famous Gauze Diapers 2.99
National brand, soft and absorbent. Slight irr's. Boxed. Regular size. Save today.

Reg. 59c Quilted Pads 38c
Nursery pads in washable cotton with sturdy bound edges. 18 x 18. White only. Save today.

Waite's Infant's Wear—Second Floor

# THE PONTIAC PRESS

Pontiac 12, Michigan

Trade Mark Daily Except Sunday
Published from The Pontiac Press Building

Conrad N. Church, Editor — Harold A. Fitzgerald, Publisher — Horace F. Brobie, Advertising Manager — Russell Babbitt, Nat'l Adv. Mgr.

Entered at Post Office, Pontiac, Mich., as second class matter

MEMBER OF THE ASSOCIATED PRESS

The Associated Press is entitled exclusively to the use for republication of all local news printed in this newspaper as well as all AP news dispatches.

The Pontiac Press is delivered by carrier for 40 cents a week; where carrier service is not available by mail in Oakland, Genesee, Livingston, Macomb, Lapeer and Washtenaw Counties it is $12.00 a year; elsewhere in Michigan and all other places in the United States $20.00 a year. All mail subscriptions are payable in advance. Phone Pontiac FE 2-8181.

MEMBER OF AUDIT BUREAU OF CIRCULATIONS

TUESDAY, NOVEMBER 8, 1955


## Dulles Urges Lowering of East-West Barriers

If there isn't a lowering of communications barriers between Russia and the West within a reasonable time, it won't be the fault of Secretary Dulles and the Eisenhower Administration.

With the Geneva conference deadlocked on such major subjects as European security and unification of Germany, Mr. Dulles advanced proposals on which agreements should be possible. They include a long list of concessions the United States is prepared to make if Russia would reciprocate.

★ ★ ★

Besides announcing abandonment of virtually all passport restriction, Mr. Dulles proposed the break down of cultural and economic barriers, including an exchange of radio programs. He even went so far as to suggest that the United States is ready to allow Russia to circulate its official magazine in this country if the Russians do likewise for our magazine *Amerika*.

★ ★ ★

**Another Dulles suggestion was that Russian planes be allowed to land at Idlewild airport in New York if U. S., British and French planes are allowed to land in Moscow. There even was a hint that there could be mutual lowering of barriers to trade in the non-strategic field.**

Mr. Dulles' proposals took on added weight because British Foreign Secretary Macmillan and French Foreign Minister Pinay joined him in this means of urging reciprocal Russian action.

★ ★ ★

It is to be hoped that Russia will give these proposals sympathetic consideration. Anything which contributes to better understanding between peoples cannot help but strengthen peace.

## Junior Achievement

Once again the Press is privileged to commend the teenagers and sponsors of Pontiac's Junior Achievement program.

This year 200 students with the advice and sponsorship of well known local companies, joined in organizing 13 Junior Achievement firms.

Besides electing officers and selling stock in the firms at 50 cents a share, the students chose the products they will manufacture between now and next May. These include jewelry, wire products and Christmas decorations and door chimes. Others are sprinkling cans, memo pads, wooden stools, plant boxes, chopping blocks and bud vases.

★ ★ ★

Among individual sponsoring companies are Pontiac Motor Division, Fisher Body Division, Progressive Welding Sales Co., Community National Bank and the Detroit Edison. Others are Pontiac State Bank, Michigan Bell Telephone, Standard Oil of Indiana, General Motors Truck, Consumers Power and Pontiac Exchange and Rotary Clubs.

★ ★ ★

Junior Achievement teaches the fundamentals of organizing, financing and production. For that reason we always have regarded it as providing the most valuable extracurricular instruction available to teenagers.

In our opinion the fact that 200 Pontiac students and 6,000 others participate in Southeastern Michigan is a promise of important future social and economic benefits.

Safety factors for cars will not offset the danger resulting from increased horsepower. The manufacturers ought to either turn out cars that won't attain flying speed or put wings on them.

## Blessing of Rural Phones

After six years it not only is possible but necessary to say that the Rural Electrical Administration's telephone program is both a success and a blessing.

Since its inauguration more than 500,000 phones have been installed in farm homes, using more than 45,000 miles of pole line.

★ ★ ★

This is the achievement of 176 companies and 175 co-operatives. It was financed by REA loans totaling $235,000,000 which are being repaid. Here is a splendid example of public and private co-operation.

Only those who lived on farms before electrification can realize the great step forward telephones made possible. Besides ending farm family isolation, they have made farmers more efficient by saving their time and freeing them from some of the burdens of distance.

★ ★ ★

With the advent of telephones, farm life became safer by making it possible to summon help quickly in the event of medical emergency. It has brought farm families more companionship and ready access to useful information.

Beyond doubt the REA loans which financed this program have been more than justified by the benefits.

It is exceedingly rare that a dog fails to pass a loyalty test.

### The Man About Town

## Uncle Sam Check

### Make Study of Food Business Methods in Caribbean Island

**Wife: Often the power behind the drone.**

Going to Puerto Rico are

**Mr. and Mrs. Stuart E. Whitfield,**

where Stu. will make a study of the wholesale food business for the United States government. Born into that business and having spent his life with it, we cannot imagine anybody else could be better qualified for the job. Most of us who are eating too much hope he may yet discover a system under which a gourmet need not have such a horror about his bathroom scales.

**In case you haven't thought about it, one year from today another presidential election will be history. Nov. 6 is the date.**

That tropical fruit can be raised in Pontiac is proven by

**Mrs. H. S. Compton**

of 192 Whittemore St. A small orange tree brought from Florida a couple of years ago now is three feet high, and has both fruit and blossoms. It is set out of doors in the summer and brought inside when cold weather comes.

By executive edict this week has been designated as

**Education Week in Michigan,**

when we are urged to get better acquainted with the problems of our schools.

From the Oct. 28 issue of the Tokyo Mainichi, I learn that

**Brig. Gen. and Mrs. Louis G. Van Wagoner**

entertained a large party at a sumptuous dinner to introduce the General's brother and sister-in-law,

**Mr. and Mrs. Ray Van Wagoner**

of Lake Orion, who are currently visiting Japan.

Formerly of Birmingham, the first woman regent of the University of Michigan,

**Mrs. Leroy Cram,**

serving from 1929 to 1942, again is a resident of this area, living at 1580 Oxford Road in Bloomfield Township.

**Among Oakland County's 25 townships Novi is the only one that has a subdivision that is a part of a city or village the major part of which is in another county. It has a subdivision that is a part of Northville village most of which is in Wayne County, and which now plans further extensions on our side of the line.**

The Christmas tree trek down the Dixie highway already has started. When I stopped

**Fletcher Woodside**

of Glennie, he said his truckload of trees was destined for a large Detroit store where they are given a treatment to prevent "moulting," and will be used in the store's own holiday decorations.

## Verbal Orchids to—

**Mrs. Bert Woodhull**

of 36 Oak Hill St.; eighty-second birthday.

**Mr. and Mrs. Arthur B. Decker**

of 1565 Naylor St.; fifty-seventh wedding anniversary.

**Mr. and Mrs. Earl R. Crandall**

of 838 Inglewood Ave.; golden wedding.

**Mr. and Mrs. Arthur M. Davis**

of Waterford; fifty-fifth wedding anniversary.




A Shot in the Arm

### David Lawrence Says:

## New Jersey Legislature Election Vote May Indicate Party Preference in Nation

WASHINGTON — Again, as in 1954, local elections are being surveyed to determine whether any national trend appears to give a hint for 1956.

* * *

Election of a state legislature in New Jersey has been expected to reveal a part yattitude, though experience there in the past with contests for the legislature has indicated a position consistently favoring the Republicans.

**It usually takes time for a change in the governorship to to be reflected down through the legislature in any state. Instances of the governorship going to one political party while both houses of the legislature go the other way are not unusual in northern states. This happened in New York in 1954 when Harriman, a Democrat, became governor and the legislature remained Republican in both houses.**

The reason for this, of course, is the same as in congressional elections in off-years. Thus, in 1954 the House of Representatives went Democratic even though two years before President Eisenhower swept the country on the Republican ticket. There were some observers who in 1954 thought they detected a national trend but there was nothing conclusive about it either way. It was, on the whole, a close election between the parties and a change of just a handful of districts would have given the Republicans a victory.

**LOCAL ISSUES FOLLOWED**

Contests for state legislature, like contests for Congress, are enmeshed in local issues and candidates do not hesitate to take their stand irrespective of party doctrine. Thus in Virginia this year it is not surprising to find here and there a Republican nominee who favors segregation. This is in deference to local sentiment and means that maybe the candidate in question ralizes he wouldn't stand a ghost of a chance unless he expressed himself that way.

**Other candidates in Virginia who say they respect the Supreme Court's rulings still hedge a bit and find some ambiguous way to express themselves so as to try to corral the voters on both sides. It is hard to discern a national trend under such circumstances.**

The municipal election in Philadelphia could have national significance, but not from a party standpoint. An issue of corruption threw out of power four years ago the Republicans who had held the city hall for generations. But now, with Reform Republicans fighting Reform Democrats, it is difficult to measure how much the people still hold the Republican Party responsible for the sins of the past, and how much they are rewarding or opposing the incumbents, as the case may be, on the actual record of Democratic rule.

**PEOPLE FORGET QUICKLY**

Surely it is a far cry from a national trend when a city like Philadelphia votes primarily on a local problem involving corruption as an issue. Everyone familiar with American politics is aware that in federal, state and municipal elections there is likely to be less partisanship exhibited on questions of integrity than on anything else. The old slogan "Turn the Rascals Out" still holds good everywhere.

**But it is also true that the people forget quickly. Despite the bad record of Tammany Hall in New York City the people have repeatedly returned the Democrats to power after only a brief interval of probation.**

The Democrats in Congress have been trying desperately this year to devise some kind of Republican analogy on the integrity issue, but they haven't succeeded, though they will offer Dixon-Yates and the socalled deviations of the "Dollar-a-Year Men" as a possible basis for voter resentment.

* * *

So far as the 1955 elections are concerned, a most important thing to watch is how much apathy is manifested—that is, how large or small the vote is on state and city elections in the same localities compared to other years. In a time of prosperity like the present it would not be surprising when the final tallies are in to see a relatively small vote totaled up for both parties and all candidates.

(Copyright, 1955, New York Herald Tribune, Inc.)

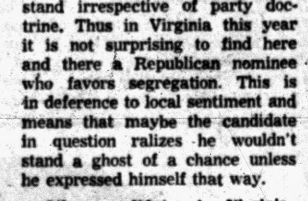


## Weeping Eczema Caused by Deficiency in Calcium

By WILLIAM BRADY, M.D.

New Jersey reader writes:

I would like to thank you for some of your good advice. About a year ago my daughter had a great deal of trouble from weeping eczema.

Two skin specialists prescribed antihistamines, which gave only temporary relief. Then she started supplementing her diet with Calcium and vitamin D as you suggested.

Now her skin is clear and occasionally when exposed to something to which she reacts she gets a spot the size of a dime, which disappears almost immediately. Of course she continues taking her daily ration of Calcicaps. Thank you so much.

**Eczema is one of the numerous common ailments which in my opinion—and what I don't know about medical questions fills tons and tons of tomes—are manifestations of calcium deficiency.**

Before you give this serious consideration it is only fair that I warn you about Brady and his teachings. He tells what he believes is true, without first clearing it with the boys at AMA headquarters.

* * *

From what the girl's mother says it is apparent that the girl has the right idea—she continues taking calcium and D. Just as you continue taking a substantial breakfast of fruit, cereal, bacon and eggs or fish or cheese or milk every schoolday or workday morning, not just coffee and a roll, tea and toast, if you want to keep in fine fettle.

**FOOD CLEARED**

The calcium and D that cleared this girl's eczema is food, not medicine. If she stops taking it most days the year around probably the eczema will recur.

* * *

If the girl consumes enough milk cheese, beans, peas, nuts, peanuts, greens and leafy vegetables and exposes enough of her skin to sunlight or skyshine she'll get enough calcium and vitamin D to clear up or prevent eczema.

**It is not my intention to say that calcium deficiency is the only cause of eczema or that eczema is more frequent than other manifestations of calcium deficiency.**

I do say it can do no harm in any circumstance and may give your general health and vite an unexpected boost if you'll supplement your regular diet with a good daily ration of calcium and D for two or three months, and at the same time revise it to include more of the high calcium foods and less cheat-foods.

Cheat-foods are comestibles that have been robbed of their natural vitamins and-or minerals by long storage, purification, refinement, sterilization, improper cooking, oxidation, etc.

Don't you poor geeks let some far away trick specialist or "clinic" racketeer scare you about "excess calcium."

**No recognized health, nutrition or medical authority dares to specify how much "too much" calcium is or who advises, recommends or prescribes it.**

And don't let the fast buck medical merchants persuade you that calcium deficiency is just one of my pipe dreams.

I wish I could claim paternity, but I must defer to Sherman who called attention to it in his book, Chemistry of Food and Nutrition, which we might call the nutritionist's Bible.

Signed letters, not more than one page or 100 words long, pertaining to personal health and hygiene, not to disease, diagnosis, or treatment, will be answered by Dr. William Brady, if a stamped self-addressed envelope is sent to the Pontiac Press, Pontiac, Mich.

(Copyright 1955)

### Voice of the People

## Says High Prices Aren't Result of Union Demands

Letters will be condensed when necessary because of lack of space. Full name, address and telephone number of the writer must accompany letters but these will not be published if the writer so requests unless the letter is critical in its nature.

I read Mr. Hillman has again taken trouble to "warn" us that it is those wicked unions and their demands for higher wages that's destroying our freedom and our economy.

**Mr. Hillman, haven't you read how GM's, Ford's, et al., profits have broken previous records again this year? But haven't we also read that some 1956 models will cost as much as $243 more?**

It's about time the moral and economic responsibility is fixed for those ever-rising prices.

Not a matter of higher wages, strikes, etc., but charging all the auto market will bear. Low wages in Europe do not produce a cheaper car.

**Elizabeth Talley**

170 N. Opdyke

### Smiles

Streetcar and bus chivalry is a thing of the past and will be remembered only as a standing joke.

## Portraits

By JAMES J. METCALFE

However bitter you may feel . . . When you have lost some race . . . Be not so weak or foolish as . . . To show a sour face . . . Bow not your head, and do not let . . . Your eyes deplore defeat . . . But show the courage you will have . . . The next time that you meet . . . What good can your resentment do . . . When you have lost the game . . . However much you think that yours . . . Shou'd be the victor's name? . . . Remember that the judges are . . . As eager to be fair . . . As you are anxious to become . . . The champion everywhere . . . Give not the smallest angry look . . . Or show a sour face . . . but prove that you can take defeat . . . With courage and with grace.

(Copyright 1955)

### Hal Boyle Says:

## Pajamas to Match Autos --- That's Just Too Much

NEW YORK (AP)—Does your fountain pen match the upholstery of your new motor car? Is your underwear the same color as your front fender?

If not, perhaps you are falling behind in the race to be fashionable.

* * *

The latest tip from the world of high style is that you should dress so as to please your automobile, or at least to conform to its colors.

This cozy idea originated in the fertile brain of one Al Rubin while stuck in a traffic jam in New Jersey on his way back from a resort.

* * *

While waiting for the long line of cars to get untangled Rubin, a glove manufacturer, mulled over the problem of turning out something new and different in driving gloves. Suddenly the thought flashed into his mind:

"Why not match the gloves to the car?"

The idea was tried out and proved so successful that now a program has been launched to key all clothing and clothing accessories to the color of the new 1956 cars.

This latest line of auto apparel—called car-mates—consists of 40 wardrobe items ranging from neckties to wallets. It is sponsored by 27 manufacturers and the Ford Motor Co.

Presumably the manufacturers of other cars such as Cadillacs, Buicks, Packards and Studebakers have adopted a lets-wait-and-see attitude on this novel merchandising stunt.

* * *

It does raise all kinds of interesting possibilities.

When we set about matching our wardrobes with the new two-tone automobiles practically anything can happen—and probably will.

The average man naturally doesn't want his new motor car to get an inferiority complex. So he won't mind too much wearing colonial white and fiesta red underwear if, by thus becoming color wedded to his car, it really makes the car feel better. Everybody likes to ride in a happy and contented vehicle.

But if his wife insists she feels it necessary to dye her hair colonial white and fiesta red just so she can merge her personality better with the family automobile? A man can love a white-haired wife. He can love a red-haired wife. But can any man go on feeling romantic about a red-and-white-haired wife?

There is also the question of expense. Can the average man afford to junk his family's entire wardrobe and buy complete new outfits for them every time he buys a new car?

* * *

Suppose he decides it'll be cheaper year after year merely to purchase fresh wardrobes for the family—and just slap a matching new coat of paint on the old bus. What'll that do to the market for new cars?

Another problem. When a fellow does trade in his old car on a new one, does the used car dealer give him a trade-in allowance on every member of the family's old wardrobe, too? Do second hand car dealers want to get into the second hand clothing business also?

* * *

Personally, I don't mind getting a new two-tone fountain pen or cigaret lighter to achieve color harmony with a new car. But what about pajamas? It is suggested that men's pajamas should also match their automobile.

Here is where I feel sure the average citizen will draw the line. Few fellows spend much time driving around in pajamas, and those who do usually end up in jail.

I wear my pajamas in the house, and I don't feel it is any business of a motor car what color they are. If the day ever comes when I have to pick my pajamas merely to please the idle whims of a style-snooty automobile—well, I'll walk to work first.

The motor car may rule garage and highway, but it will kindly keep its radiator out of the nation's boudoirs. Don't you feel the automobile sometimes shows a tendency to throw its horsepower around too much?

If motor cars are so darn smart, why can't they go out and find their own parking places?

### Case Records of a Psychologist:

## Don't Depend on Outsiders to Salvage Your Marriage; Only You Can Do It

*Harold's wife has taken their children and run away. Now, belatedly, he wants some outside adviser to perform a miracle and restore a happy home. You married folks must make your own happiness. No outsider can do it for you. So grow up, meaning, live marriage per the rules outlined below. Start properly on your honeymoon.*

By DR. GEORGE W. CRANE

Case P-380: Harold J., aged 29, has been married six years.

"Dr. Crane, I simply must see you as soon as possible," he explained over the long distance telephone.

* * *

"My wife has left me and says she wants a divorce. But we have two fine children, and I love her.

"So when can I see you?"

**GUARD AGAINST DIVORCE**

"Have you sent for my 'Tests for Husbands & Wives?" via your local newspaper?" I inquired, and he said "No."

"Have you obtained a copy of my booklet 'Sex Problems in Marriage'? I added, and he answered in the negative.

"Do you have the 'Tests for Good Parents'?" I persisted and again he answered "No."

**"Then I can produce no miracle," I went on, "so it would be foolish for you to make a costly trip to Chicago to see me.**

"No psychiatrist or Marriage Counsellor can make your marriage a happy one. It is up to you and your wife.

"And if you have taken no steps to vaccinate your home against divorce, then outsiders can't force a belated domestic harmony and love upon you from without.

"Oh, I'll mail you those booklets just mentioned. Then you better see if your wife will give you a second chance to build a new and happy home life.

"Your minister or priest will help urge her to reconsider, if you make a sincere effort.




"But nobody can actually rebuild your happy home except yourselves. So get to work at it and quit looking for outsiders to perform miracles for you."

**SAVE YOURSELVES**

Maybe some of you readers think I am callous and hard hearted, but that is not the case.

Too many of you lazily blunder along and ignore the scientific warnings issued in this educational column.

* * *

Apparently you think you are above and beyond the dangers that beset all the rest of mankind.

"Dr. Crane, I've read your column for 10 years," many a college educated wife will tearfully exclaim, "but I never dreamed I would ever need to ask you for advice."

**Well, why haven't you dreamed you'd need counsel? What makes millions of Americans think they will never encounter cancer of the body or cancer of their marriage, which is what divorce really is?**

Quit expecting physicians to do medical miracles, for your bodily health is still chiefly dependent upon your own behavior.

And your psychological problems must ultimately be solved by you yourself.

So start looking to yourself for help instead of to imagined miracle workers outside your home.

**MARRIAGE INSURANCE**

Pick quality matrimonial material before you ever marry. Then have a church wedding, even if it is only a simple affair. Start marriage religiously.

And attend church together the 1st Sunday of your honeymoon. Continue to do so thereafter, rain or shine.

**Don't forget to pay your mate a compliment each day. And operate your home on a budget. Don't expect hand-outs from Uncle Sam or in-laws. Stand on your own feet financially.**

Then learn the sexual data essential to prevent divorce. And don't wait till divorce is upon you before you decide to start living marriage per the rules.

Send for my booklet "Sex Problems in Marriage," enclosing a stamped return envelope, plus 20c (non-profit). Then apply its pertinent advice.

Sexually adjusted wives (and husbands) don't run away from home.

Always write to Dr. George W. Crane, in care of The Pontiac Press, Pontiac, Michigan, enclosing a long 3c stamped, self-addressed envelope and 20c to cover typing and printing costs when you send for his psychological charts and pamphlets.

(Copyright 1955)

D-J



Unequalled Facilities and Gracious Beauty

Carl W. Donelson Donald H. Johns

*We Ask You to Know and Compare . . .*

If you are uncertain about the cost of a funeral service, or the facilities we provide, we ask you to find out—to know. The display room, and all prices are open for your inspection as is the entire Donelson-Johns Funeral Home.

The need for funeral service is inevitable, and you should know these things. We will do everything possible to help you to know all the details and to carefully plan for the future.

Parking On Our Premises

Donelson-Johns Funeral Home

855 WEST HURON ST.

Phone FEDERAL 4-4511

WEDNESDAY IS DOUBLE RED STAMP DAY

SAM'S WALGREEN DRUGS

3293 Auburn Road, Auburn Heights
Across from Pontiac State Bank

## SUPREME COURT JUSTICE?

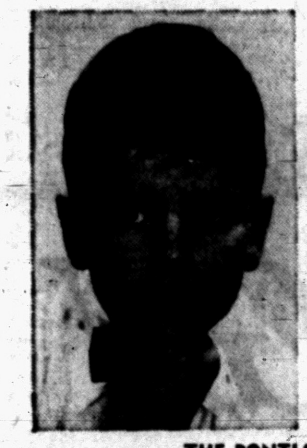

Young Don will someday be of real service to our country — if we see to it *now* that he gets the education that every child deserves. You can help in your community by joining local movements and neighborhood committees working for better schools. You'll be glad you did! For informative, free booklet, write: Better Schools, 2 West 45th St., New York 36, N. Y.

THE PONTIAC PRESS

# British Ventchah Meg's Choice to Hurt Empiuh

By EARL WILSON

**TODAY'S BEST LAUGH: "Christmas coming soon," notes Vaughn Monroe. "That's when your neighbor's radio keeps you up till 4 a.m. playing 'Silent Night'."**

Bridgetown, Barbados — The man in the street down here in these British West Indian colonies thinks Princess Margaret should have "had a go" at marrying that Townsend boy.

**One man said to me, "What's she supposed to do now—marry some decrepit, diseased, 70-year-old duke? I ventchah that this will be very unpopular in what is left of the Empiuh."**

It was with some astonishment that this columnist — who's changed from a table-hopper to an island hopper—found himself on British soil when romantic folks were postmortemíng the great love affair.



PRINCESS MARGARET

But the stewardess of the British West Indian Airways plane said in a London accent, "Would you please extinguish your cigarets and fahsten your seat belts." And when we settled down at a paradise-type hotel, the Coral Reef, and got BBC on the radio, there was a man who kept talking about "vittamins" and "vittamin pills."

**You almost have to be here to realize there's a hunk of veddy proper Mother England down in this hot land. There's a Trafalgar Square and a Nelson statue in the torrid little town, and we had a sample of British tradition at dinner, at which we were honored by the governor, Sir Patrick Muir Renson.**

"Well, I'm stuffed," I said when we'd finished dessert. If everybody's done, let's blow."

I scraped back my chair, but a restraining hand was laid on my arm by a diplomat. "Nobody rises until the governor has gone," I was told. As the governor was having a good time talking to Linda Darnell, we didn't go for quite a while.

However, we learned how to wind up a cocktail party: Start singing "God Save the Queen."

A British subject born down this way, who sent two boys back to England to school, told me, 'I consider myself 80 per cent American, and I think this attitude on Princess Margaret is an indication of how behind the times Mother England is."

"The Old Lady," he added, referring to Mother England, "has had it."

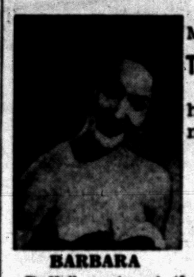

BARBARA

### THE MIDNIGHT EARL . . .

Lilli St. Cyr and husband Ted Jordan had a big backstage battle in a Pittsburgh night club.

**Singer Eileen Barton went on with her cafe act in the midwest while the place was being raided by the cops . . . Sarah Churchill and Tony Beauchamp, reported splitting, were together in Rome and Paris . . . The "Guys and Dolls" party at the Harwyn featured Barbara Brent and the other Goldwyn Girls.**

Bob Stack and Rosemary Bowe set the date: April 19 . . . Gov. Simms of New Mexico, at the Champagne Gallery, requested "Deep in the Heart of Texas" . . . James Michener's wife requested an Australian visa for their honeymoon trip, got one for Austria instead . . . Mervyn LeRoy will have the actors take a bow at the end of his film, "The Bad Seed."

NBC's signed comedian Alan King for a big buildup . . . Ex-basketballer Tony Lavelli and Latin ¼ honey Rosemary Kittleton, a couple of six-footers, are dating.

**EARL'S PEARLS: Las Vegas, says John Laurenz, is where people come to the desert to make a pile in the sand.**

WISH I'D SAID THAT: "Radio is a miraculous device which enables people who have nothing to say to talk to people who aren't listening."—Kermit Schaefer.

Paul Douglas, talking proudly to his two-week-old son, says, "He's just like me—we can't get him to drink water." That's earl, brother.

(Copyright 1955, the Hall Syndicate, Inc.)

# Stoa of Attalos Rising in Athens

## Ancient Market Place Is Being Reconstructed by U.S. Archeologists

ATHENS (AP) — The Stoa of Attalos is rising again on the ancient market place, just as the Athenians of 2,200 years ago knew it. The operation crowns 20 years' work by archeologists of the American School of Classical Studies here.

* * *

The market square was the political, commercial and social center of classical Athens. In its stoas, or long porches, merchants had shops, people met to conduct business or to gossip, philosophers expounded their views. Sometimes public banquets were spread in their shelter.

Most splendid of all the stoas was erected by Attalos II, King of Pergamon —Asia Minor. He had studied in Athens as a youth. On ascending the throne in 159 B.C. He gave the stoa as an expression of gratitude to the old city.

**TWO STORIES LONG**

His stoa was 382 feet long, 64 feet wide, two stories high and with a broad terrace along the entire front. From the back of each floor a row of 21 shops faced out through a deep porch supported by a double row of columns. The facade fronting the square was of snow white pentelic marble.

* * *

When the Herulians raided Athens in 267 A.D., the market square buildings were almost all destroyed. The shell of the Stoa of Attalos, however, was incorporated in a new fortification wall. This accounts for its preservation.

Director of reconstruction is Homer A. Thompson, professor of classical archaeology at the Institute for Advanced Study at Princeton, N. J.

The aim is to give the modern world a tangible example of a type of civil building important in the life of ancient Greece.

* * *

The reconstructed stoa also will serve as a museum for some 65,000 objects uncovered by American excavators in 20 years digging at the market square. These cover 50 centuries. In a basement storeroom, Librarian - in - Charge Margaret F. Larson, of Wilmington, Del., has some 6,700 marble inscriptions excavated from the market square.

## Man Drinks Evidence, Is Arrested Anyway

MIDDLESBORO, Ky. (AP)—Jack Eldridge stayed one step ahead of the law until the evidence was gone.

Deputy Howard Johnson said Eldridge "kept jumping around the room to elude us. Finally, he downed a whole pint of moonshine whisky and broke the bottle against a wall."

But Eldridge, arrested at his home with a woman companion, went to jail anyway, on a morals charge. A hearing was set for Nov. 17.

## Actor Mature's Wife Sues for Divorce

SANTA MONICA, Calif. (AP)—Actor Victor Mature's estranged wife is scheduled to ask a judge for a divorce today, ending a six-year marriage. She alleges extreme cruelty.

The case was set for a hearing yesterday but was postponed a day for final settlement of property details. Mature, 41, recently returned from England, where he is making a movie. He will return Nov. 15.

Mrs. Mature estimates that her husband will earn $450,000 this year.



"If Pop Doesn't Appreciate High Grade Fiddle Playin', Why Don't He Build Up a Music Room?"



"Whether it's lumber for a music room, bedroom, garage or dog house, you'll always get top quality material at Poole's Lumber Co., 151 Oakland Ave. FE 4-1594.

FOR DIRECT ACTION RELIEF

ARTHREX

If You Suffer the Pains and Agonies of RHEUMATISM, ARTHRITIS

- Sensational new ARTHREX tablets act directly to stop pain.
- Lowest cost because new ARTHREX tablets are 3 to 7 times stronger than old fashioned type pain fighters.
- Guaranteed not to upset digestion — thousands of grateful users. ARTHREX contains wonder working Becthene® and Paba.
- Fast acting, longer lasting, no unpleasant after effects. ARTHREX starts its TRIPLE ACTION relief instantly even when stiffness, swelling, inflammation are present. Builds up and maintains day and night relief from pain.
- Now no prescription needed. No need to suffer another day. For direct relief get ARTHREX today. High potency, low cost. Ample supply only $2.98.

Get at: WALGREEN'S



9-piece modern bedroom group



Included!



you get all this:

Beautiful, modern double dresser with large mirror, matching chest of drawers and bookcase bed. Also you get a Famous Name mattress and resilient coil springs, 2 china base boudoir lamps and 2 framed pictures.

All for Only $149.95

No Down Payment

Take 2 Full Years to Pay

OPEN FRIDAY, SATURDAY and MONDAY NIGHTS UNTIL 9

WKC 108 NORTH SAGINAW Phone FEderal 3-7114

magnificent '56 Magnavox



21" Console TV

Here's a striking example of ultra-modern console styling. Has convenient top-mounted controls, 8" heavy duty speaker with sound slanted to ear level. Clear, bright 21" picture from Chromatone filter and reflection barrier. It's Magnificent Magnavox — and yet it actually costs no more than ordinary TV.

Only $199.95

No Money Down

$2.00 Weekly

'56 Magnavox . . . expensive in every detail but the price!

Deluxe Playfellow . . . Hi-Fi 3-speed automatic phonograph with 3 speakers — two 6"x9" plus a 5" speaker. Handsome bow front mahogany cabinet with leather top, tapered legs.

complete with diamond needle!

$1.50 Weekly

No Money Down — 2 Years to Pay!



WKC 108 NORTH SAGINAW Phone FEderal 3-7114

Bob Considine Says:

# Herbert Hoover Enjoys Being 'A Real Doll'

NEW YORK (INS)—An NBC-TV cameraman who worked on Ray Henle's filmed hour-long "Conversation With Herbert Hoover," a jewel of a show we saw last Sunday, couldn't restrain himself when the 81-year-old ex-President finished the chore.

"You're a real doll, Mr. Hoover," he said, pumping his hand.

It shook the old gentleman. The next day he took the puzzling matter to a friend of many years. The friend hadn't heard the expression either but promised to submit the case to a hep niece.

Triumphantly, he returned to Hoover the following day and told him that the girl had approved.

"Chief, 'a real doll' means that you're quite a fellow, that you're okay with whoever said it," the friend explained.

It pleased Hoover. Next time he saw his friend he winked and said, "I'm a real doll."

GOOD TIME

Hoover had a good time on the show:

"The only gift your President receives from the American people is the President's flag. He gets no pension. He gets no title. But he gets his own flag and has a right to fly it...

"A man who was a senator carries the title long after he leaves the Senate. A Kentucky colonel is called colonel away from Louisville. A President out of office is just 'mister'. I think it's a comfortable feeling...

"I go fishing whenever I get a chance. I have rather a yen for fishing because the ripple of a brook and the slap of a wave against the side of a boat will brain-wash almost anybody into a much clearer position."

* * *

"You have a famous statement about fishing, haven't you?" Henle asked.

"Well," Hoover answered, "I once explained why I think Presidents fish. They all went fishing; they all have, even though they haven't fished before.

"That's because the American people have respect for privacy only on two occasions, one of them when a man is praying and the other when he is fishing. And the President can't pray all the time..."

NEVER A SALARY

Hoover never accepted a salary as President and gave his salary as Secretary of Commerce to charity. Henle asked him why. He said:

"I've never accepted compensation for federal service except in this sense: That I have at times taken federal salaries and expended them on matters that are outside my own needs and uses.

"I was led to doing this by an as "I was led to doing this by an overall question of conviction of my own, and I don't say this in disparagement of men accepting salaries from the government because most of our officials must have such salaries in order to live.

"But it happens that I prospered in my profession at a time when the income tax was only 1 per cent. I was thus able to save a competence and I felt I owed my country a debt that was unpayable. I felt I had no right to ask her to pay me..."

Flying back to New York with Mr. Hoover on United Airlines' executive plane after his 80th birthday celebration at his birthplace in Iowa, I couldn't help but stare as he sat there puffing his pipe and opening congratulatory wires from people all over the world—including people who had belted him around for years.

"You feel any bitterness?" I asked him.

He shook his head. "Reminds me of the story of the old fellow about my own time in life who stood up in the prayer meeting when the preacher asked, 'Can anybody in this congregation honestly say he doesn't have a single enemy?'

"This old party said, 'I don't,' and when the preacher invited him to share his secret with the rest of the people he just said, 'I outlived the dastards'."

DOCTORS KNOW this special-ized aspirin for children is made to best fit children's needs! ST. JOSEPH ASPIRIN FOR CHILDREN

## Tape Recorder Produces 1st Stereophonic Sound

CHICAGO — The world's first stereophonic music system for home use has been developed. It uses separate channels on a magnetic recording tape.

Music originating on the left side of an orchestra is reproduced through a left loud-speaker and similarly for the right side. It is said to give an unusual sense of direction.

Between 1.1 and 1.8 per cent of normal children have crossed eyes.

Thrifty DRUG STORES 148 N. Saginaw St. Near Sears West Huron at Telegraph

DOUBLE HOLDENS TRADING STAMPS WEDNESDAY

Thrifty PHARMACISTS Charge LESS for Filling PRESCRIPTIONS

## Bad Spark Plug Cuts Mileage

### Misfiring Terminals May Reduce Distance 40 Pct., Report Notes

FLINT, Mich. — Looking for increased gasoline mileage from your car?

Consider these facts recently reported by automotive engineers in response to a request from a major oil company:

If your car has a V-8 engine and one plug is not firing correctly, your mileage may fall off as much as 14 per cent.

For example, if you can get 18 miles a gallon of moderate speed, your mileage would drop to 15.5 when the one plug was "missing."

With two plugs misfiring, your mileage may be off 25 per cent from the normal figure—or, in our example, down to 13.5 miles per gallon.

MILEAGE CUT

And, if you should have three plugs out of order, your mileage can go down some 40 per cent. That would mean only 11 miles per gallon for the car that otherwise gets 18.

The amount of fuel your car needs to maintain a given speed increases in proportion to the number of spark plugs that aren't working.

What causes a spark plug to miss?

Fouling is usually the answer and there are three general types of fouling—gas, oil and lead.

Gas fouling generally results from incomplete combustion of rich gasoline mixtures—often traceable to poor carburetor adjustment.

Oil fouling stems from too much oil in the combustion chamber. This points to worn piston rings or valve guides or some other mechanical defect.

Lead fouling most often results from driving modern cars with their high output engines for long periods in city traffic or only at slow speeds.

## Oil Drilling Expenses Show Sharp Increase

NEW YORK — Oil-well-drilling costs have increased to an average of $12 a foot compared with $8.25 in 1944. The need for drilling deepest wells is largely blamed for the increase.

Wells are being sunk to an average depth of 4,025 feet compared with 3,275 feet in 1944. And dry holes averaged 37 per cent of drillings in 1954 compared with 22 per cent in the late 30's.

MYER'S
Get Acquainted Offer!
GENUINE BLUE WHITE
¼ Ct. DIAMOND
$88
PAY ONLY 9.00 Now
1.00 Weekly
MYER'S
HURON SHOPPING CENTER
OPEN EVERY
NITE 'TIL 9 P.M.

Power? You bet!
The fabulous Thunderbird Y-8

Ford goes like the Thunderbird! This exciting new "Go"-power will let you smile at hills, have new confidence in passing. The Thunderbird Y-8 engine can be yours at *no extra cost*, for it is the standard eight in all Ford Fairlane and Station Wagon models.

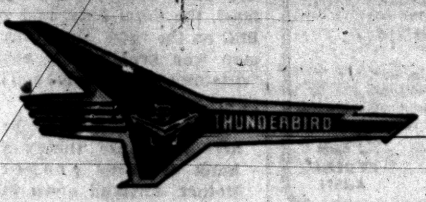


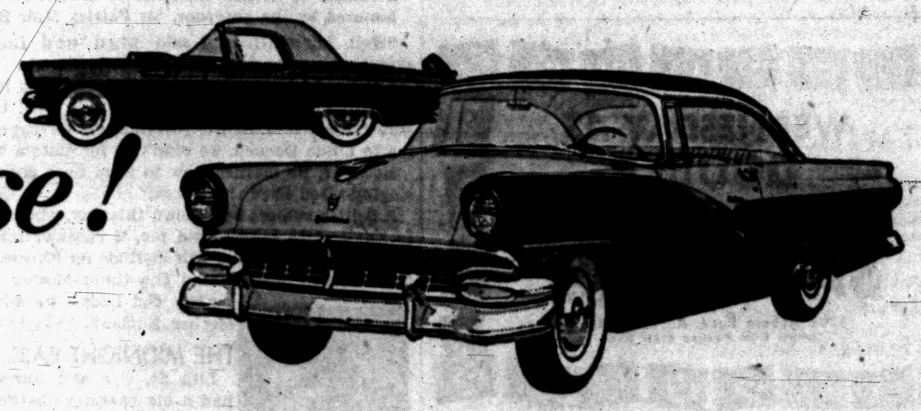

Beauty? Of course!
Inspired by the Thunderbird

The new '56 Ford and the fabulous Ford Thunderbird are really look-alikes! You can see the resemblance in every long, low line . . . every graceful contour. And you can expect to be envied no matter where you may drive in *your* new '56 Ford.

Safety? Only FORD gives you LIFEGUARD DESIGN

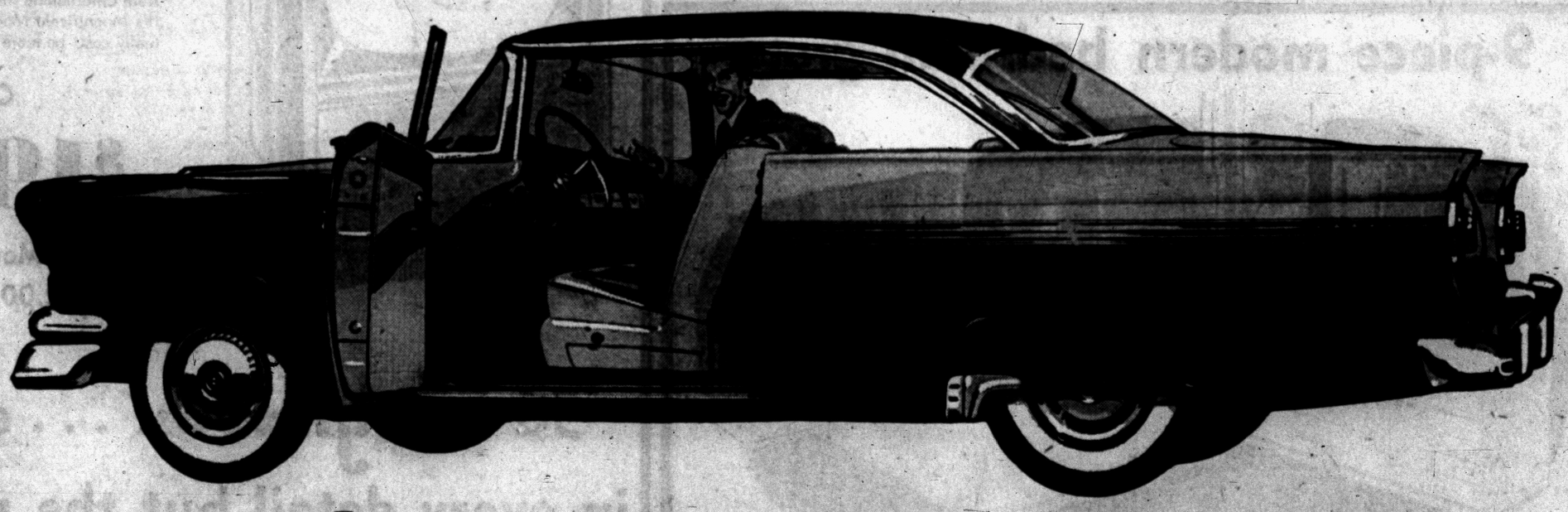

Even more important than Ford's Thunderbird looks and go is Ford's Lifeguard Design. It gives you extra protection from serious injuries in accidents. To cushion you from the steering post, Ford has a deep-center Lifeguard steering wheel. To reduce the possibility of doors springing open under impact, Ford has Lifeguard double-grip door latches. To help lessen injuries from impact, Ford offers optional seat belts and Lifeguard cushioning for control panel and sun visors. A new double-swivel Lifeguard rear view mirror is designed to "give" under impact. But, come in! See how safe, how beautiful, how powerful a car in Ford's field can be.

You'll be safer in a
'56 Ford
The fine car at half the fine-car price

YOUR LOCAL FORD DEALER

GREAT TV, FORD THEATER, WWJ-TV CHANNEL 4, 9:30 P. M., THURSDAY

Taxes take 24 cents out of every dollar spent for purchase of automobiles, says the Automobile Manufacturers Assn.

Japan produced 981,100 still cameras in 1954, an increase of 40.5 per cent over the previous year.


LONGER BURNING
CLEANER BURNING
GENUINE OLGA POCAHONTAS
STOKER & EGG SIZES
ORDER A SUPPLY TODAY
SIBLEY COAL & SUPPLY CO.
140 N. Cass Ave. FE 5-8163



HOMADE FOOD SHOP
Wednesday Specials
CAFETERIA and LUNCH COUNTER
Broiled Beef Liver with onions 65¢
BAKERY DEPARTMENT
Donuts Doz. 59¢
glazed or sugared
JUST ARRIVED—GLAZED FRUITS AND NUTS FOR YOUR HOLIDAY BAKING
*You'll Really Enjoy Our Fine Food and "Homade" Pastries*
HOMADE FOOD SHOP
144-146 NORTH SAGINAW STREET



SAVE Greatly Reduced Prices!
OUR REMAINING STOCK OF BRAND NEW 1955
FRIGIDAIRE
Refrigerators, Ranges
Washers, Dryers and
Home Freezers
MUST BE SOLD AT ONCE TO MAKE ROOM FOR THE NEW 1956 MODELS
BUY NOW...and SAVE!
*Special Big Trade-In Offers!*
ONLY ONCE A YEAR A SALE LIKE THIS
*Hurry . . . see these outstanding bargains! They won't last long at these LOW PRICES!*
CONSUMERS POWER COMPANY


DIXIE DUGAN

By McEvoy and Strieber




## *Duck Overcoats Worn by Wool Carrying Sheep*

ENCINO, N. M. — Some 50,000 New Mexico sheep are to wear 10-ounce duck jackets this winter with matching shoulder and leg straps that will protect their wool from weather, dust, and wind.

* * *

The suits have zipper fasteners to permit expansion as the fleece grows.

Tests have shown that the fleece of the average jacketed sheep was weighed with 20 to 25 per cent less dirt than that of unclothed sheep.

* * *

And the average fleece taken from the protected animal weighed 14 pounds compared with an 18-pound average from "unclothed" sheep. The sheep clothing also is said to reduce shearing costs.

## Window Dummies Rile African Censor

CAPETOWN — Store windows decorated with dummies of women in scant underclothing need censoring, according to P. F. Kincaid. He is chairman of the South African Board of Censors.

"We struggle to reduce the circulation of films and books in which barely-dressed women appear, yet there is little use in our doing so while the same thing can be seen every day in shop windows.

"Some sort of action should be possible." Agreeing, Professor E. G. Pells, of the University of Cape Town, said: "The expositions in some shop windows have shocked me. Some of the displays are almost inciting."

## Prelate Urges U.S. Admit More

### Catholic Charity Leader Asks Immigration Rules Be Slackened

GRAND RAPIDS (AP)—A Roman Catholic clergyman yesterday told some 1,500 delegates to the National Catholic Charities Conference that the United States should ease up on its immigration policies and allow more underprivileged immigrants to enter this country.

The Rt. Rev. Msgr. Edward E. Swanstrom of New York, executive director of Catholic Relief Services of the National Catholic Welfare Council, said:

**"This country could easily absorb 250,000 additional immigrants a year. I believe immigration policies should be modified to make it easier for immigrants to come to this country. Some 450,000 deported persons were admitted between 1948 and 1952 and today hardly anyone knows of their existence because they fitted in so well."**

Msgr. Swanstrom said the Catholic Relief Services agency has distributed food and clothing worth 115 million dollars to underprivileged persons around the world without distinction as to race or creed.

**Another speaker on the panel discussing "Our Overseas Neighbors and Community Development," was Dr. Henry Whiting, also of New York, executive secretary of the Division of Welfare of the National Lutheran Council. He told the group:**

"The apathy of many in church and church work who seek to excuse themselves from carrying programs of community development because of lack of funds, equipment and other resources is amazing.

* * *

"We fail to recognize that we have a resource not possessed in some degree by any other institution or society."

## *Bordeaux Wine Makers Seeking Big U.S. Market*

BORDEAUX —By clever advertising and the training of American wine waiters, wine producers here hope to expand sales of the region's famous wines in the United States.

Overproduction of wine in recent years has been a serious problem to the district and caused the wine sector of the Bordeaux economy to sag.

A "seal of quality" for which wines must qualify under exacting tests, will be a feature of the new program, and a booklet, "How to Become a Wine Expert", will be distributed in America.

In 1956, a full length cinemascope film will be produced in the ancient village of St. Emilion, center of a famous wine district.

Meanwhile, a color motion-picture short with a plot around a bottle of Bordeaux wine already has been filmed.

## *'Classrooms Investment' Education Week Subject*

"Your Investment in Classrooms" was the topic in Pontiac and area schools today, as city and county joined the nation in observing the third day of American Education Week. Central theme of the week, "Schools —Your Investment in America" is being broken down into seven daily topics.

Focal point of the week will come tonight when the Pontiac White House Conference on Education is held at 7:30 p.m. at Pontiac High School.

Editors, industrial and civic leaders will moderate the conference, which will deal with educational problems and seek practical solutions. All parents have been urged to attend, according to Mrs. William Wright, president of the Pontiac Council of PTAs which is sponsoring the meeting.

**Six Pontiac schools—Emerson, Linda Vista, Webster, Central, Malkim and McCarroll—are holding open house daily in observance of the week.**

School programs planned tomorrow are:

Owen PTA meeting, 2:30 p.m.

with Dr. Dana P. Whitmer, Pontiac superintendent of schools, as guest speaker.

Eastern Junior High, 7-9 p.m., open house with program featuring the presentation of a flag to the school by the Marine Corps League.

Daniel Whitfield, 7:30 p.m., open house and public tour of the new primary buildings completed this fall.

## 2,000 Fragments Restore Altar Piece

LONDON — After years of labor a noted Grinlin Gibons altar piece at St. Mary's Church has been restored. It was shattered by bombing in 1940.

Nearly 2,000 fragments have been pieced together and the finished appearance of the altar piece is said to be better than before the war. Accumulated grime has been removed from the carvings, which have been resored to their original light color.

The piece dates from 1686. Its main structure is of oak with four Corinthian pillars and a gilded centerpiece. When the church was damaged, Miss Lane, the vergeress, then in her 70s, scrambled over the wreckage, helping fill boxes with broken carvings.

## Irish Lake Spaded for Historical Finds

DUBLIN, Eire—With trowels and other small implements, 15 men have been assembling a jigsaw of history in Eire.

* * *

Employed by the Irish National Museum they have been uncovering the crannogs on Lough Gara, in County Roscommon. The object is to discover how the Bronze Age lake dwellrs lived in Ireland.

Although their existence had long been known, little attention was paid to the lake dwellings there until three years ago when the lake's level dropped six feet due to an irrigation project.

* * *

Since then many important archaeological finds have been made. Bones of horses, swine and deer and painted stone blades (Bann flakes) have been found.


George's-Newport's
TOYLAND IS OPEN

TINY TEARS $7.99
Most popular doll every little mother likes.
Doll Bed with Mattress . . . . . 7.99
Doll Stroller . . . . . 5.99
Sweet Sue Doll . . . 8.99

TYPEWRITER $16.99
Just like the real thing. For girls and boys.
TEAR DOLL with WIG & CASE . . . . 7.99

RADIO STATION $6.99
Every boy wants one of these sending and receiving sets.
Radio Loudspeaker 10.99
Hydraulic Dump Truck . . . . . 5.99
GEORGE'S NEWPORT'S




*Rushed by Express! In Time for the Cold Weather!*
COAT SALE $28
Hard to believe but it's true—Pick from wool boy coat styles . . . Mouton Lamb fur trims . . . All Wool Alpacas . . . All Wool Chinchillas . . . All Wool Zibelines . . . Blanket Wool Fleeces . . . Cashmere and Wool Blends . . . and many more space not permitting. Sizes 8 to 20, 38 to 44.
Georges Newports
74 N. Saginaw St.
We Give Holden Trading Stamps



JOIN GEORGES-NEWPORTS
Christmas Gift Club
Buy $150 of Gifts . . . Pay Only $5 Weekly!
HOLDENS 10 CENT CO-OPERATIVE TRADING STAMP
HOLDENS 10 CENT CO-OPERATIVE TRADING STAMP
WEDNESDAY Is DOUBLE STAMP DAY
Buy for Winter and Christmas Gifts!
Get Twice as Many Holden Trading Stamps Too!

Printed Percale 19¢
Regular 39c. Fast colors, full bolts.
Warm Flannelette 39c

Knitted Dresses $10.99
Special group of 14.99 all wool knits in beautiful colors. 10 to 18.
White Uniforms $3.99

Nylon Blankets $5.99
Nylon and rayon with satin binding . . . Ideal for gifts.
Plaid Blankets $1.99

NYLON HOSE 2 for $1
Regular $1 value. All new holiday shades. Irr.
Reg. 39c Anklets, 3 for $1
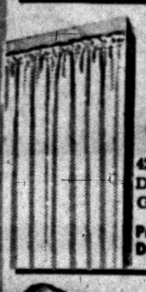
Curtain Panels 88¢
42 x 81, 72, 84. Deep hems. Guaranteed
Printed Drapes . $5.99

NYLON SLIPS $1.99
2.99 tricot nylon for you and gift giving. 32 to 40.
Flannel Gowns . $2.99

GIRLS' COATS $18.99
24.99 values. Sets size 3 to 6x; coats only 7 to 14.
Ski Pants . . $4.99

Orlon Sweaters $2.99
Save on gifts. Casual and dress styles. 32 to 40.
Skirt Sale . . . . $2.99

Nylon Sno-Suits $5.99
Tots', boys' & girls'. Water repellent. Sizes 1 to 4.
Infants' Buntings . 4.99

Men's Campus Coats $9.99
Men's wool 12.99 coats, blue, black and green. 34 to 44.
Nylon Jackets . $9.99

Boys' Wool Coat Set $16.99
Extra warm, sturdy, heavy lined. 3 to 6x.
Flannel Shirts . $1.00

Men's Jeans & Shirts $1.99 each
Regular 2.69 value. Sanforized plaid shirts. 8 oz. jeans.
Men's Levi's . . $3.65
Georges Newports
74 N. Saginaw St.
We Give Holden Trading Stamps


KODAK SAFETY



A helping hand WORTH REMEMBERING

• You can have confidence in this belief about us. We provide the finest of funeral facilities and professional services—as economically as possible.

Huntoon Funeral Home
70 OAKLAND AVE.

We are members of National Selected Morticians, an association of funeral directors of high ideals, ethical practices and business integrity


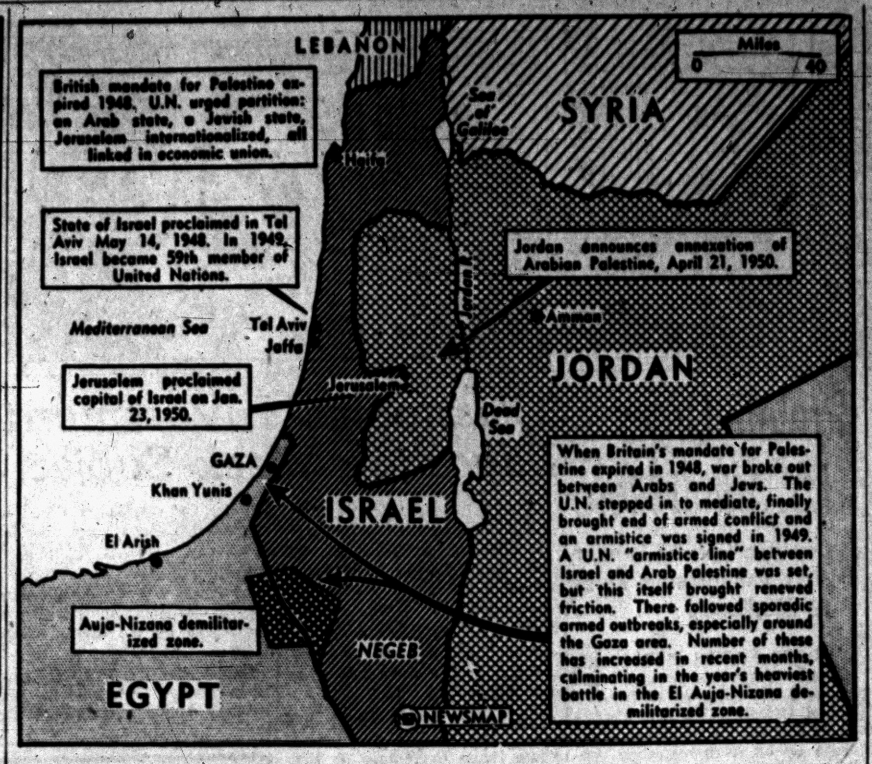


**ISRAEL'S STORMY SIX YEARS** — Map highlights the key events in the short life of the state of Israel. There has been fighting between Israelis and Arabs during most of that time, even despite the U.N. armistice, which is still technically in force. Arabs charge new large-scale fighting is start of Israelis' preventive war.





You are present at every world event! Reading your newspaper . . . watching TV . . . and seeing the movies. Get all the picture—and the facts more clearly with Kindy eyewear of quality!

Opticians trained in the art of technical perfection . . . modern precision equipment . . . the finest quality materials . . . plus skilled styling assure you of guaranteed satisfaction with your Kindy eyewear!

No effort is too great for us to give you the best in optical perfection and quality! Kindy glasses are designed for you to live with every hour of the day, under every condition. Get Kindy glasses today—they'll help you see your way to the top of the world!

CREDIT—OF COURSE!

Kindy Glasses

Dr. Spencer Oates, Optometrist

13 NO. SAGINAW ST. 9:30-5:30 daily 9:30-12:30 Wed. 9:30-8:00 Fri.







## Gaylord to Open 'Meat Pole' Event for Deer Hunters

GAYLORD (AP) — Hunters heading north into deer country will drive into a near-Madri Gras atmosphere when they reach Gaylord Saturday night.

Skyrockets will flash in the air and searchlights will prowl the skies as the city celebrates its annual all night opening preceding the hunting season.

Gaylord's "Meat Pole" already is well known by hunters traveling through the city in past years.

**This year, a tug of war is promised by Secretary-Manager Douglas Nash of the Otsego County Chamber of Commerce. It will pit the east side of town against the west side.**

A hunters' talent show will be staged on the courthouse lawn with entertainment from a deer camp quartet and the Sault Ste. Marie, pipe band.

Stores remain open all night and hunters swap stories over a crackerbarrel set up in the C. of C.'s log cabin headquarters.

Gaylord started staying open all night before the deer season in 1951 when 76 deer and four bear were hung from the "Meat Pole."

With eight and a half inches of snow on the ground, prospects now are for a white opening for the hunting season.

ing company executive, was slain in the Montclair Hills last May.

* * *

Judge Chris B. Fox accepted a stipulation by both sides that the killing be fixed at second degree murder, saying "the killing lacked the elements of premeditation, deliberation and intent."

## No One's Immune to Law

SPRINGFIELD, Ore. (AP) — E. Robert Turner, new city manager, found out quickly about the efficiency of the police department. His first day on the job he got a warning from Policeman Fred Jenkins for running through a stop sign.


Insure With Agencies Displaying This Emblem

| | | |
|---|---|---|
| Frank Anderson Agency | Danish Agency | Lasslo Agency, Inc. |
| Austin-Norvell Agency | Wm. W. Donaldson Agency | W. A. Pollock |
| Baker & Hansen | Gilbride-Mallahn Agency | Noyes W. Strait |
| Brummett-Lindeman, Inc. | H. W. Huttenlocher Agency | Thatcher-Patterson-Wernet |
| Crawford-Dawe-Grove Agency | Maynard Johnson | Wilkinson Agency |
| | | J. L. Van Wagoner Agency, Inc. |

Pontiac Association of Insurance Agents



Out Come Corns!

Dr. Scholl's Super-Fast NERVE-DEEP Relief

Talk about fast action with Dr. Scholl's Zino-pads! Just the pads *alone* on corns or sore toes *block the pain zone* almost like magic! Used with the separate *Medications* included in every box, Zino-pads remove corns one of the quickest ways known to medical science! You never tried anything so wonderful. Sold everywhere.




Dr Scholl's Zino-pads


## Boy, 14, Says Comic Gave Murder Plan

OAKLAND, Calif. (AP)—A 14-year-old boy who said horror comic books gave him the idea for tying up a 7-year-old and killing him with a hatchet pleaded guilty yesterday in Superior Court.

The youth, David Ross Drew, was placed under jurisdiction of the California Youth Authority until he is 25.

Robert Frank Jr., son of a print-





You, too, can acquire a valuable collection of your own. It's easy to accumulate cash for emergencies and opportunities—once you get into the *regular savings* habit. Why not start here—next payday.

THERE'S NOTHING QUITE LIKE HAVING MONEY IN THE BANK!

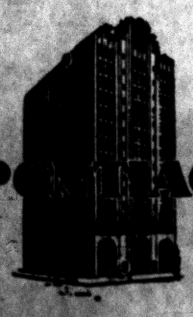

PONTIAC STATE BANK
COMPLETE BANKING SERVICE
SAGINAW AT LAWRENCE
BRANCHES
DRAYTON PLAINS AUBURN HEIGHTS

Member Of Federal Deposit Insurance Corp.



For '56 New Sweep-ahead styling New Sizzle to match



The 1956 Buick SUPER 4-Door Riviera

WHAT YOU SEE pictured here is Buick for 1956—and it nods to no equal for looks and action.

You can judge the first part as your eyes rove from the wind-splitting "V" of that gleaming grille to the sassy slant of that rear-fender profile.

And you see it in every clean-sculptured line—in the rich new fabrics—in the smart color harmonies—in the jewel-like fittings—in every detail of décor.

But what you see from the curb is more than matched by what you feel at the wheel—and you can take that as gospel.

For this Buick gets its zoom from a big 322-cubic-inch V8 engine lofted to a new record high in power and compression—and from a spectacular new advance in Variable Pitch Dynaflow.*

**Great New Getaway With Better Gas Mileage**

What's new in the '56 Dynaflow is this: *in the first inch of the pedal's travel—and not with wide-open throttle—your Buick gets going from a standing start like a lark leaving the nest, with not a hint of hesitation between take-hold and take-off.*

It's acceleration that's silk-smooth, instant and certain. And you get it—along with a bountiful boost in gas-saving mileage—right in the normal driving range, where your gas pedal spends most of its time.

But comes an emergency—a sudden need for safety-surge action to get out of a tight spot—and you floor the pedal to switch the pitch of this airplane-inspired Dynaflow. Instantly and smoothly, you're at full-power acceleration—a thrill beyond words.

There's a lot more we could tell you about these great new Buicks for 1956.

About a brilliantly styled new instrument panel. About a superb new ride with deep-oil cushioning. About a wholly new front-end geometry that adds a serene "sense of direction" and a new ease of handling to every Buick's every inch of travel.

About greater new safety, too—from smoother, surer, Safety-Line brakes—from new Safety-Aim headlamps—from new interlocking safety latches—from a new Safety Power Steering†—from the added protection, at your option, of seat belts and a soft padded cover on the instrument panel. Plus, of course, the extra safety of panoramic windshield visibility, of tubeless tires, of Safety-Ride rims, of torque-tube stability.

But the best way to get the whole story of the best Buick yet is right at the wheel of one of these '56 beauties. Drop in on us this week and let the thrills fall where they may.

**New Advanced Variable Pitch Dynaflow is the only Dynaflow Buick builds today. It is standard on Roadmaster, Super and Century—optional at modest extra cost on the Special.*

*†Standard on Roadmaster and Super, optional at extra cost on other Series.*

Best Buick yet

SEE JACKIE GLEASON ON TV Every Saturday Evening

Get 4-Season Comfort in your new Buick with FRIGIDAIRE CONDITIONING—now at a new low price

WHEN BETTER AUTOMOBILES ARE BUILT BUICK WILL BUILD THEM

OLIVER MOTOR SALES, INC.
210 Orchard Lake Avenue Pontiac, Michigan Phone FE 2-9101



WORKING ON THE RAILROAD — Helping pilot Engine No. 2707 to its last "roundhouse"—a pedestal in a Cleveland, Ohio, park—earned Lynne Meyer, 10, left, and Jason Kappanadze, 11, the envy of 500,000 other Greater Cleveland youngsters. The 850,000-pound, 13-year-old steam locomotive, biggest toy ever given to the city's children, was presented by the Eastern Railroad Presidents Conference as a permanent memorial to the mighty, romantic vehicle which helped develop the nation. Explaining how to operate the locomotive is engineer H. B. Himmel.

# Stones Used in Weighing British Physiques

By PHYLLIS BATTELLE

LONDON (INS)—It's humbling for a woman with any vanity at all to be told—as I've been—that she weighs "8 stone, 5."

Makes one feel so lumpy.

This, however, is the way they weigh the British lady. For every 14 pounds, she is credited with 1 stone. And after you've added up the stones, or 14 poundses, whatever is left over in poundage is just sort of dangled at the end—like a clumsy participle.

Thus, if you weigh 160, you are listed unflatteringly at 11 stone, 6.

**Well, I was complaining the other night about how I'd been eating so many scones that I was picking up stones, especially around the hips, and the Englishman with me literally flipped his mustache.**

"On th countr-ry," he said, "to be the ideal English figger, you should put on, let's see, about 10 (meaning lbs., not stones). We have just had a large survey and found that the average ideal figger here is a rounded shape adding up to 9 stone, 4."

**IDEAL FIGURES HIGH**

Scientifically distributed, this ideal Tess of Trafalgar divides up into a 36½-inch bust, 27 waist, 38½ hip, and 5-ft.-3-in. height.

"It is not exactly the same ideal as you Americans have," said the gentleman, "but you American girls never eat, of course. Over here we went through a long period where we couldn't eat well and our girls looked scrawny like American girls.

**"Now we're so delighted with the food that it is a pleasure to have a plump ideal."**

The national average on curves in Britain has just been ascertained by the measurement of 5,000 volunteer ladies, ranging in age from 18 to 65. They were taped and stone-weighed by several girls especially trained to use measuring devices loaned out for the survey by the British Ministry of Health.

* * *

Among them were dress models with 35-inch hips, and mature housewives with 60-inch hips, it is revealed, but taken altogether they averaged out measuring 38½ in the area of the torso which most concerns women of all civilized nationalities.

**WORRIES SLIM DOWN STARS**

I reminded my friend then of such experts as Ann Todd, Sarah Churchill, Margaret Leighton and their slim friends. He shook his head. "They work too hard, poor little birds," he said glumly.

**And Diana Dors, the hot new film star who is 5-ft.-5 and weighs 8 stone, 6 lbs.?**

"Apparently," he said, "she worries."

This advice notwithstanding, I shall worry plenty, too, till I get home to New York where ladies dine on coffee (black) and cigarettes. And where an overload of stones is called gluttony rather than glamor.

Motto for the day:

When in Rome, you may do as the Romans do.

When in London, don't.

## 28,000 Lbs. of Loot

DETROIT (AP)—Ross Hill was the victim of some ambitious thieves. His tractor and trailer were stolen from a parking lot—along with a $11,000 heavy duty earth loader.




CHECK FIRE HAZARDS

Play safe . . . check your home for fire hazards now that the winter months are here with heavier loads on the furnace and electrical wiring. Be SURE your fire insurance covers full replacement value of your home and contents.

J. L. VAN WAGONER AGENCY, Inc.

Roy Wilton—Howard Looney—Jack Brannock

18 E. LAWRENCE FE 4-9571



One of the Best Deals!!




Aluminum Storm Windows

Aluminum Storm Doors

for all types of homes

Call FE 4-6089

9 A.M. to 9 P.M.

L. W. BOGERT

ALL AWNING & STORM WINDOW SALES

233 S. TELEGRAPH—ONE BLOCK SOUTH OF VOORHEIS


# Aussies Planning to Divide States

## 4 of 6 Big Areas Ask Partition; Say Sydney Getting More Attention

WASHINGTON — Australia as well as the United States may soon increase its number of states. Americans would do it by adding from without. Australians would divide from within.

Apportioned into six giant states —the largest about three times the size of Texas — Australia has resisted further dividing ever since the adoption of its federal constitution on January 1, 1901, says the National Geographic Society.

Demands for partition have risen in all but two of the states. And three different Royal Commissions have studied the desirability of creating new states.

**But so far only one area, called New England, appears close to achieving partition. It is a region of 64,000 square miles (almost equal to the six American New England states) in the north and northeast parts of New South Wales, the first of the island continent's original colonies.**

They hold that the area downstate around Sydney, the nation's largest city, is being developed at the expense of theirs. The Sydney area, for example, contains nine-tenths of the state's electric power, but only two-thirds of the people.

* * *

If allowed to run their own affairs, New Englanders say they could develop more resources and stop the "tragic rush to the cities." Industry has developed to such an extent in cities that a larger proportion of Australian than American workers now is employed in factories.

**OPPONENTS REPLY**

Their opponents say that decentralizing government would not decentralize industries — at best only create more smaller cities. New England, they add, already is well developed.

According to the constitution, the formation of a new state is subject to the approval of the state from which it is carved. Thus, though 77 per cent of the people in 21 New England counties voted "yes" in a statehood referendum in December 1953, New South Wales was still not willing to let them go.

* * *

Now New Englanders have their own flag and air line and even a Constituent Assembly, a shadow parliament which passes laws but cannot enforce them.

## Hike in Camera Sales

NEW YORK—Three out of every four American families own one or more still cameras, of which about 5,000,000 a year are now sold compared with 2,700,000 in 1940. More than 2,000,000 families in this country make home-type movies.

In Africa's Ituri Forest live pygmy tribes while nearby are Nilotic tribes, among the tallest in the world, ranging up to 7 feet.





SMOKING HABIT
Safe Easy Way

Tobacco Breath • Tobacco Nerves
Tobacco Heart

Cast off the tobacco habit with its health killing effects on heart, throat and lungs. Nicotine in poisonous and a real danger to good health. Don't be fooled by today's cigarette advertising with its tricky mayings and catchy jingles. Tobacco smoke DOES dry out the throat and make you cough! Make up your mind to break your tobacco habit today, feel better, eat better, sleep better. Sensational SMOKE-NO-MORE Tablets must help you break the smoking habit within one short week or money refunded

REGULAR $3.00 PACKAGE
SPECIAL . . . ONLY $1

THRIFTY DRUG STORES
148 N. Saginaw St. Near Sears — West Huron at Telegraph



# Does your car

## slow to a snail's pace on the hills?

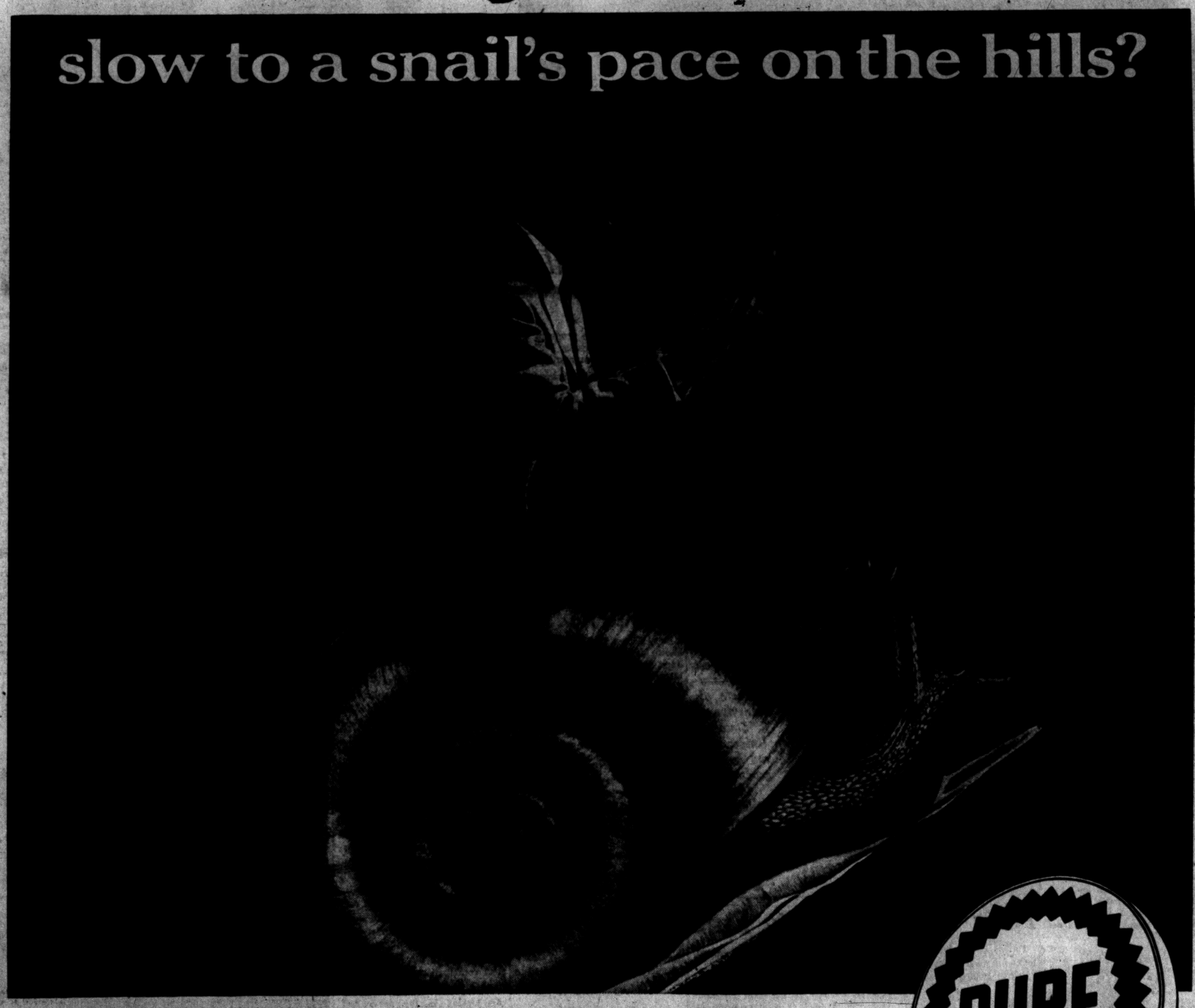

# ...Try two tankfuls of today's PURE-PREMIUM...High HP (HIGH HORSEPOWER) Gasoline and see if you don't notice a difference!

CHECK FOR THESE QUALITIES WHILE YOU DRIVE: ☐ MILEAGE ☐ PICK-UP ☐ KNOCK-FREE POWER ☐ FAST STARTING

PURE

BE SURE WITH PURE

# Reception, Tea to Honor State Hospital Volunteers

Volunteers at Pontiac State Hospital are aware of the tremendous job they are doing for patients within the institution.

* * *

They are aware of this because the patients have shown them in so many ways just what their coming to the hospital means—and because staff members have thought enough of them to give them special training in the care of the mentally ill.

**Wednesday these volunteers will be honored at a reception and tea to be held at the hospital. There will be awards given to presidents of clubs and to various individuals.**

Dorothy Roe, director of the Recreational Therapy Department, was the first hospital employe to make use of volunteers.

Having had extensive experience in Army general hospitals during World War II, she realized the important place of such individuals in a well-rounded program, and that the program could be more therapeutic because of the volunteer.

**STARTED WITH 20**

The first group, consisting of 20 women, was trained by this department. After completing a course of training, these volunteers actively engaged, under the direction of Miss Roe, in recreational therapy activities.

* * *

Because of their efforts, it was possible to continue many programs which would otherwise have had to be discontinued, as personnel did not keep pace with increase in the hospital population.

**The Social Service Department, noting the success of the volunteer program in these recreational activities, learned that interested people in the community would be willing to give several hours a week to provide the same kind of entertainment for patients in the family care homes.**

Under the direction of Marguerite M. Parrish, social service director, and Richard Arthaud, case work supervisor, the project was begun.

* * *

Soon there were 40 volunteers giving their time and effort to this program. These volunteers, like the others, were given a course of training. The course was set up and directed by Miss Parrish and Mr. Arthaud.

Included were hospital activities, a history of the hospital, an explanation of the hospital facilities, and information regarding mental illness and how to work with the mentally ill, as well as some of the basic rules of recreational therapy.

* * *

From the beginning the patients were enthusiastic about the proposed parties, and as they progressed they anticipated each coming party.

**The volunteer has, within a short time, become an integral part of the family care program. They range from young business women to women who have grown families. There also are several men in the volunteer program.**

These people, interested in their community, interested in humanity, give generously of their time.

* * *

Some of the volunteers help in the Social Service office, acting as receptionists. Although they do not work directly with the patient, they are still helping him. Office routines are essential components of good patient care.

**VOLUNTEERS ADDED**

The most recent department to use volunteers is the Occupational Therapy Department, where volunteers work under the direction of Mrs. Eleanore McCurry.

* * *

In this department volunteers come each week and conduct classes in specialized activities.

**One group teaches art metal and jewelry making while another teaches flower arranging and corsage making. Ceramic classes also have been taught by volunteers.**

The most recent project is training for a life occupation. One of the volunteers who is an expert in her field is training patients in horticulture. This involves trips to local florists and regular lessons each week.

* * *

Volunteers also help with the special program which has been initiated for the very young patients in the hospital. They help with actual teaching, supervise study periods and take the children on field trips.

The hospital has had sufficient experience with the volunteer program to recognize its tremendous value to the mental health movement generally. There is no other source of public education more valuable than the person who contributes his service without expectation of reward.

* * *

The volunteer telling about his experience to his friends tends to build confidence and spread a real understanding.

**The goal of the volunteer program, as of any type of psychiatric activity, is the eventual resocialization of the individual. A patient can never be considered as an isolated unit—his family, his friends, his neighbors and society at large are also involved.**

In the hospital he is a member of a controlled society, and his ability to adjust to some other type of living away from the hospital depends a great deal upon the attitude of society. This can be done by volunteers who represent society in the hospital setting.

* * *

**Pontiac State Hospital staff members have noted the value of such service to the volunteer himself. This value lies in his changing attitudes toward those different from himself, whether in a mental hospital or in the community.**

**Dr. Ivan A. LaCore, medical superintendent, believes that as a result of this program, the mental hospitals and their patients will never again be forgotten.**



Pontiac Press Photos

*Committee members for "Broadway Jamboree No. 5" were photographed during rehearsal. Pictured are (left to right) Orval Russell of West Walton boulevard, Mathew Lingenfelter of Ferndale avenue and Mrs. Ben Weber of Florence street. Mrs. Weber is in costume for her part in the "Jamboree." The affair is sponsored by Wright-Fournier Amvets Auxiliary and Post, and is scheduled for Nov. 12 at Knights of Columbus Hall. Mrs. Robert Brown is chairman of the dance and show, which start at 9 p.m.*



*Mrs. Victor McNair of Clarkston (left) and Mrs. Mathew Lingenfelter of Ferndale avenue are shown rehearsing for Wright-Fournier Amvets Auxiliary and Post presentation, "Broadway Jamboree No. 5." The show and dance will be held Nov. 12 in the Knights of Columbus Hall, beginning at 9 p.m.*

## 9th Annual Fall Concert Sets Record

The excellent training of students of the Pontiac High School Vocal Department by George Putnam and his assistants, Mrs. Doreen Voltmann and Merlin Asplin was evidenced at the 9th annual Fall Vocal Clinic held last evening at the High School.

The program, under the direction of guest conductor, Maynard Klein, Director of Choirs at the University of Michigan, was soul stirring.

**Each selection presented by the musical organizations individually and in the mass numbers was wonderful in its own class. The 700 voices of the Glee Clubs, the A Capella Choir and the ensembles presented an enjoyable evening for the crowd which overflowed into the upper balcony seats.**

The variety of selections in the program was shown in the Senior Boys Ensemble. Their pieces ranged from the gay "By the Watermelon Vine, Lindy Lou," to the slower tempo of "Sweet, Sweet, Roses of Morn" and the rollicking "Eight Bells."

The opening chorus of the Bartered Bride," sung by the combined chorus called the audience to "come let us be merry." The mood of the audience changed with each selection. "Dedication" by Wolfgang Muller and Robert Franz was a prayer in song by the men's glee club.

The chorus responded to the expert direction of Mr. Klein, who appeared for the second time as guest director of the Fall Vocal Clinic.

For the students, participation in the concert left them with a feeling of accomplishment and the audience, who left humming snatches of songs, had a greater appreciation of the work and perseverance of faculty and students in presenting a program such as this.

## Who Writes Thank You for Flowers?

### Givers Obviously Will Expect Note From Uncle

By EMILY POST

"When my father died, his brother, who lives in another city, came here for the funeral. A group of my uncle's friends from his home town got together and sent a beautiful floral piece to the funeral.

"After the funeral I said something to my uncle about his writing a thank-you note to these friends, but he informed me that it was my place to do this.

**"My contention is that since the flowers came from people I do not know and were sent solely for my uncle's sake, that he should write the note. Will you please tell me who is the proper one to write the note?"**

Answer: Obviously your uncle is the one they expect to hear from—but a note from you also would be correct.

"Dear Mrs. Post: I am going to be married in two months. In making up my guest list, I find I will be able to include the 10 young women in my office with whom I have become very friendly over the past years. I cannot, however, invite their husbands to the reception inasmuch as I am limited.

**"Would it be proper to invite only the women as a whole (one invitation to the office) or must I invite their husbands too. I'm afraid that if I have to invite their husbands, I will have to exclude my co-workers from the guest list."**

Answer: You will have to exclude them if you cannot invite the husbands.

## Here's Tint Hair Rinse Methods

Here are three primary suggestions for the effective use of color hair rinses:

1. Buy only rinses made by reputable companies. It's wise to look for seals that indicate the product has been accepted by one or more well-known testing organizations.

2. Read the directions and follow them carefully. Good color hair rinses are precise chemical formulations. The manufacturer wants you to be satisfied with his product and his directions are aimed at giving you the best possible results.

3. Buy the color that's most flattering to you.

## *Chapters Celebrate Third Birthday*

**Sixty members of the twin chapters, Alpha Beta and Alpha Gamma, held their joint birthday celebration Saturday at Devon Gables.**

* * *

The Alpha Beta group served as hostess at the third birthday luncheon. Mrs. Iva O'Dell, president of the hostess club, welcomed the guests and presented Lorena Adams, program chairman of the day.

**Mrs. Albert Kohn, first president of Alpha Beta, gave the invocation and Mrs. Louise Birkitt, first president of Alpha Gamma, reviewed the history of the chapters.**

Mrs. Fred R. Tiffany, speaker, gave a reading entitled "The Lesson," which highlighted the spiritual and cultural progress of a Chinese family through the understanding help of a missionary working with a young Chinese woman.

* * *

Appearing on the program was a quartett, "The Powder Puffers," which sang several numbers.

**Mrs. Olive Lord, music chairman, was the director-accompanist for a group which included Mrs. Harvey Bidstrup, Aldine French, Mrs. Philip J. Kinsella, Mrs. Kohn, Mrs. Harold Northon, Mrs. George Panks and Mrs. T. E. Wiersema.**

Assisting Miss Adams in making arrangements for the affair were Mrs. Harley Gibson and Mrs. William Perrin.

* * *

The officers of the two clubs served as a reception committee for the social hour preceding the luncheon.



PHYLLIS JOAN SCHREIDER

*Mr. and Mrs. Sydney Schreider of Peekskill, N. Y., announce the engagement of their daughter, Phyllis Joan of East Iroquois road, to Emil J. Zamorski of Monroe street. Phyllis is a graduate of Pennsylvania State University, and he is a graduate of Adrian College and Wayne University. They plan a March wedding.*

## Green Lake Club Will Meet Nov. 14

Mrs. Elmer Boch, Mrs. Joseph Molin, Mrs. Asher Panian and Mrs. Jack Shuler will be hostess at the luncheon meeting of the Green Lake Women's Club Nov. 14. The group will meet in the Green Lake Community House at 12:30 p.m.

Following the luncheon, Alice Thorn Finney, dramatist, and Aleta Sanford, accompanist, will present a program of musical readings.

Mrs. Edward Henderson is program chairman for the day.

## *Weavers' Guild to Hold Exhibit*

The Michigan Weavers' Guild is holding an exhibit and sale Wednesday at the Women's City Club, Detroit, from 10 a.m. until 9 p.m.

Among the Pontiac exhibitors are Mrs. H. L. Van Haltera, Mrs. Clifford T. Ekelund, Mrs. M. F. Macaulay and Mrs. Edward L. Karkau.

Interested persons are invited to attend.

## Breakfast Planned by Legion Auxiliary

Mrs. Carl Ainge was elected sergeant-at-arms at the Monday meeting of the Auxiliary to American Legion Cook-Nelson Post 20.

The group plans a Veterans' Day breakfast Friday at 8 a.m. in the Legion Home. Mrs. Carl Shindorf is chairman of the affair. Mrs. William Thomas, president, appointed Mrs. William Paetow, as poppy chairman.

Announcement was made of the annual turkey dinner to be served Dec. 4 at the Legion Home. The dinner is open to the public.

Proper care of your shoes will pay dividends in good health, too.

## Paris Uses Snythetic Furs

PARIS (INS)—Smart as well as budget-minded women in Paris will wear fur which has a mineral or vegetable rather than animal origin.

Fur fabrics, either imitating real pelts or just cosily shaggy and fuzzy, will run competition to beaver, ermine, leopard and Persian lamb. And since imitation furs have been used by top Paris fashion stylists you can wear them safely without fear of looking "inexpensive."

**Chanel is showing a sporty little jacket of a fur fabric that looks just like ocelot. It is snugly fitted and of hip-bone length. The three-quarter sleeves are cuffed and trimmed with gilded, engraved cuff-links and the jacket is buttoned from the little collar down with matching buttons. Worn with a cherry colored jersey skirt, it doesn't pretend to be anything but young and smart looking.**

Pierre Balmain, who made such a hit last season with his mannstyled shirt of genuine white ermine, now proposes this style in white fur-fabric trimmed with black jet buttons. To combine this fur shirt with a really Parisian outfit, he shows it with a flaring black "broadtail" skirt of mineral origin.

The fur look of dynel has also appealed to Paris fashion designers. Gilbert Orcel shows a white dynel fur-cap and matching stole as elegant accessories for an autumn cocktail party.

* * *

Many of the "fur" hats, so fashionable in Paris this season, have never been near an animal. Berets, looking like beaver, or high Persian toque hats resembling Persian lamb, are part of the new winter look.

# Women's Section

TUESDAY, NOVEMBER 8, 1955 PAGES 12-13

## *New Corduroy Designs Give Luxury*

Escorted by the most aristocratic companions . . . satin, fur, lace . . . corduroy makes its debut this season in a new role of elegance.

Its surprise appearance in the French collections was anticipated by our own designers, who have fashioned it into dressy daytime costumes, theater suits, and evening ensembles. In such knowing hands, the effect is one of great chic and sophistication.

With its characteristic ribbed surface, corduroy tailors perfectly to the flowing silhouette of the tunic suit. Used with lace, at neck and wrists, it has the party manners of velvet plus its own built-in virtues. And its alliance with satin is one of the season's happiest combinations.

**This two-some is particularly new-looking in the dress and matching coat costume. One designer poses a stark white satin coat, lined with wide wale in tobacco brown, over a dress of the same corduroy, fitted to the slimmest of sheaths.**

Color and texture contrast is achieved in a cocktail suit combining a gray skirt with a fawn corduroy jacket lined in white satin to match the blouse.

* * *

Fur touches are another device to produce the wanted aura of luxury. For dressy daytime, Pierre Balmain tucks a scarf of softest mink into the stand-away collar of a fitted coat dress in gray corduroy. And a little white beaver collar turns a black wide wale tunic into a delicious theater suit.

Carrying out the Oriental theme, in patterns derived from Indian saris, are a group of glamorous corduroy costumes for evening and at home wear. Softest pinwale, in scarlet, emerald or black, is lavishly embroidered in gold for draped blouses exposing one shoulder, for trousers, and for cocktail and dinner length skirts.



*Mr. and Mrs. Michael Kabcenell of Cherokee road were photographed just before sailing on a cruise of The Netherlands West Indies, Venezuela and Colombia on the Santa Paula.*

## *Chopin Juniors Have Meeting*

The Junior Group of the Chopin Music Club met Saturday afternoon at the home of Mrs. Carl Clifford on North Telegraph road.

* * *

Carole Cole served as program chairman. Piano solos were given by Linda Bleise, Janine Mosbey, Susan Rogers, Michael Omens, Deanna Mosbey, Roger Benter and Audrey Schultz. Marilyn Morris and Flora McCartney also played.

* * *

The story of the piano and its place in the symphony orchestra was the subject of the day. Judy Hillman and Judy McLane supervised refreshments for the gathering.

Connie Clinton was a guest of the group. Mrs. Clifford showed slides of her trip to the Orient.

## Guild Will Sponsor Toy Demonstration

Mrs. Donald Richards, general chairman, announced plans for a toy demonstration to be held Thursday evening, when members of Guild 12 of All Saints Episcopal Cnurch met recently.

Mrs. William Gessas, Mrs. Ralph Allen and Mrs. Harry Stevens are assisting with arrangements for the affair to be held at 8 o'clock in the Rose Kneale Room of Stevens Hall.

Dessert and coffee will be served by members of the Guild. Mrs. Richards announced that the public is invited to attend.

## Guild Planning Square Dance

A true Western atmosphere will be evidenced in the gymnasium of Stevens Hall on Thursday evening.

* * *

Mrs. Ronald Allcorn, general chairman, announced plans for a square dance party being sponsored by members of Guild Five of All Saints Episcopal Church.

**Pete Lergin will call the quadrilles to the lively Western tunes. Mrs. Raymond Reeves and Mrs. Gladys LeBair are serving on the refreshment committee.**

Mrs. James Hampton is in charge of publicity, and tickets are being handled by Mrs. Fred Honeycutt.

The committee announced that tickets may be secured from members or at the door Thursday evening.

# Debunking Odd Notions on Veneers

Several pointers about furniture construction can help the average furniture shopper get the best values for her money.

One idea which should be cleared up is that "veneer" furniture is not necessarily inferior to "solid." Today many of the finest pieces of furniture are made from veneers. There will be cheap veneers, of course, just as there are cheap solid pieces, and fine veneers just as there are fine solids.

In buying upholstered furniture, the home decorator must depend on the manufacturer's reputation and the reliability of the store, since she cannot examine the inner construction. But by asking a few questions, she can learn whether she is getting the most for her furniture dollar.

If the furniture is cotton-cushioned, she can be sure it will provide buoyant support and that the upholstering fabrics will not "creep" or wrinkle.

Before investing in a new piece of furniture, the homemaker should make sure it will go with the older pieces she wants to keep. A new pastel colored chair, placed in the same room with older furniture covered in dark fabric, may make the other pieces look dingy.

## Collegiate Pajamas

NEW YORK (INS)—Teen-agers and college coeds will look like they're dressed up for a masquerade ball instead of bed when they don the new fall pajamas.

On the market are pajamas of flannelette patterned after a baseball uniform. Another pair of "pj's" feature a smock-like top with patch pockets and pants of a harlequin print for the art student look.



MR. and MRS. HUGH J. GRAHAM

*Mr. and Mrs. Hugh J. Graham were married Saturday evening in Stone Baptist Church. The bride is the daughter of Mr. and Mrs. Forrest Taylor of Bathurst street. He is the son of Mr. and Mrs. James Graham of York street.*

# Ella Jean Taylor Wears Satin, Lace for Wedding

Ella Jean Taylor carried a lace-covered Bible with a white orchid and stephanotis for her marriage to Hugh J. Graham Saturday evening in Stone Baptist Church.

* * *

Mr. and Mrs. Forrest Taylor of Bathurst street are the parents of the bride. The James Grahams of York street are parents of the bridegroom.

The Skinner satin skirt of the bridal gown featured a train and fell from a Chantilly lace bodice with a scoop neckline and tapered sleeves of lace. The neckline was trimmed with sequins. Her fingertip veil was secured by a crown of pearls and sequins.

Mrs. John Gisse of California served as her sister's matron of honor wearing a mint green floor-length gown of tulle over satin.

The other bridal attendants, Mrs. Harlan Green of Big Rapids, Darlene Haselhuhn, Susan Taylor and Christine Taylor, wore gowns similar to the matron of honor's in shades of yellow and orchid. They carried cascade arrangements of carnations.

Bill Graham was his brother's best man, and ushers were Bill McArthur and Earl Baur of Pinebog.

For her daughter's wedding Mrs. Taylor wore a turquoise dress with black accessories. Mrs. Graham wore a dusty rose dress with black and rose accessories.

* * *

Following the reception held in the church parlors, the bride changed to a brown and pink wool suit with matching accessories for their wedding trip through the Eastern states.

Tweed gets fur trim of every type this fall, both in suits and coats. Mink and ermine are favorites but there's even a black-and-brown tweed coat with trim of black Persian lamb. Elegant, too.



MR. and MRS. HAROLD E. COZART

*Married Saturday were Marlene F. Kistler and Harold E. Cozart. She is the daughter of Mr. and Mrs. Lloyd W. Kistler of Rochester, and he is the son of Mr. and Mrs. Harry Cozart of South Merrimac street.*

# Marlene Kistler Becomes Bride in Rochester Rite

In a candlelight ceremony Saturday evening in the Rochester Nazarene Church, Marlene Frances Kistler became the bride of Harold Eugene Cozart.

* * *

The bride is the daughter of Mr. and Mrs. Lloyd W. Kistler of Rochester. The bridegroom is the son of Mr. and Mrs. Harry Cozart of South Merrimac street.

The fitted lace bodice of the bridal gown featured a shoulder detail of lace petals scattered with rhinestones. Her bouffant skirt, made of tier on tier of lace scallops appliqued on nylon tulle over white slipper satin, swept into a full train.

The imported French illusion veil studded with pearls and sequins. The bridal bouquet was a lace fan covered with stephanotis and ivy centered with a white orchid.

* * *

Bridal attendants Martha Ann Desante of Highland Park, Anna Marie Popovich of Utica, Antia Cozart and Shirley Kappin of Detroit wore ballerina-length gowns of net over taffeta with taffeta bolero jackets. They were gowned in yellow, blue, pink and orchid, respectively.

Their bouffant skirts were accented by rows of ruffled lace, and they carried bouquets of autumn flowers.

Bob Cone was best man. Seating the guests were Bill Bellas, Pat Nunn and Bill Kistler, all of Rochester.

* * *

For the reception held at the avon Pavillion, the bride's mother wore a turquoise dress of nylon over satin with white accessories. Mrs. Cozart wore a dusty rose satin dress with black accessories.



DIXIE ANN DAVIS

Mr. and Mrs. Lynn Howell Davis of Elm street announce the engagement of their daughter, Dixie Ann, to Charles Guy Parks. He is the son of Mrs. Margaret Parks of Thorpe street and the late Guy Parks. No date has been set for the wedding.


JANE'S GIFT SHOP

Featuring:



MERLE NORMAN COSMETICS & GIFTS

You can get your Free Demonstration and Make-Up NOW in Drayton Plains

Come in Today—No Appointment Necessary
We Give Holden Red Stamps on All Purchases

JANE'S GIFT SHOP 4232 DIXIE Hwy.

Next to Drayton Hardware — Free Parking in Rear



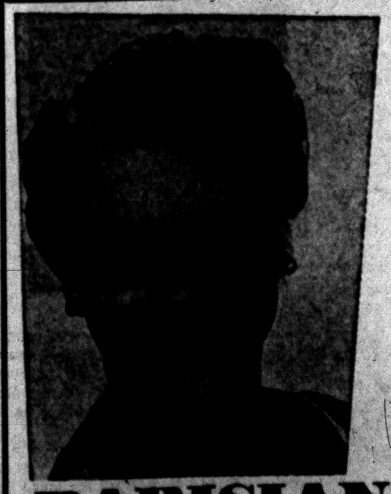

Lanolin Enriched

PERMANENTS

Machineless and Cold Wave
Complete (Includes Haircut)

$7 - $8.50 - $10

*No Appointment Necessary*
*Evenings by Appointment*

INDIVIDUAL HAIR STYLING AND CUTTING BY OSCAR

PARISIAN Beauty Shop

7 West Lawrence Over Old Prof's Book Store FE 2-4959


# Fashion Belts Belts Into Retirement

This year's fashion news says hats are bigger and shoulders are wider. Belts have practically disappeared. Once again, the backbone of Paris fashion is provided by Balenciaga and Dior, and to a lesser degree, Givenchy.

Balenciaga knows exactly how the woman of chic wants to look in a suit. His continuously evoling jacket is shorter now, about 21 inches, and he gives special attention to the skirt—a wide, flat panel pleat in back; another pleat, or even a little fullness, in front.

As for color, he uses light-colored tweeds and much black—black is the favorite new "color" of Paris. A Balenciaga trend-setter for certain is his marvelous new wool from Lesur that looks knitted but isn't.

The best coat at Balenciaga, and in Paris, is elephant gray wool, so extraordinary in cut that it gives a woman a slender, wand-like figure yet slips on and off with the greatest of ease. He has coats in tweed, in fleecy wool or cheviot, nearly always light in color; they range in length from seven-eighths on down.

In his very young, thin black wool dresses Balenciaga achieves a beauty of cut that is both intricate and simple. Never has a woman's figure been shown to greater advantage; slim as a sliver, feminine, and elegant. The secret is the widening shoulder line which calls attention to the top rather than the hips.

## Remove Mimeo Ink

Soap and water should remove water-soluble mimeograph ink stains from washable fabrics.

If not, the stain may be oil-base and those spots must be rubbed with glycerine and washed in hot soapsuds and then rinsed.

Between 10 and 15 per cent of children are nearsighted.

## Furniture Coloration Determined by Wood

The variety of woods to choose from allows one to achieve any kind of an effect, contemporary or colonial, modern or traditional.

The widely used western pine region woods, for example, are ten in number, each with its own texture, grain and coloration.

On the light side are Idaho white pine, sugar pine, ponderosa pine, lodgepole pine, white fir and Engelmann spruce, but varying among them from creamy white through pale straw to rosy white.


WIGGS — COME IN AND WARM UP AT THE FIRESIDE

This Is It!

The Exciting New Ethan Allen

SPACE-SAVING SOLID ROCK MAPLE FURNITURE

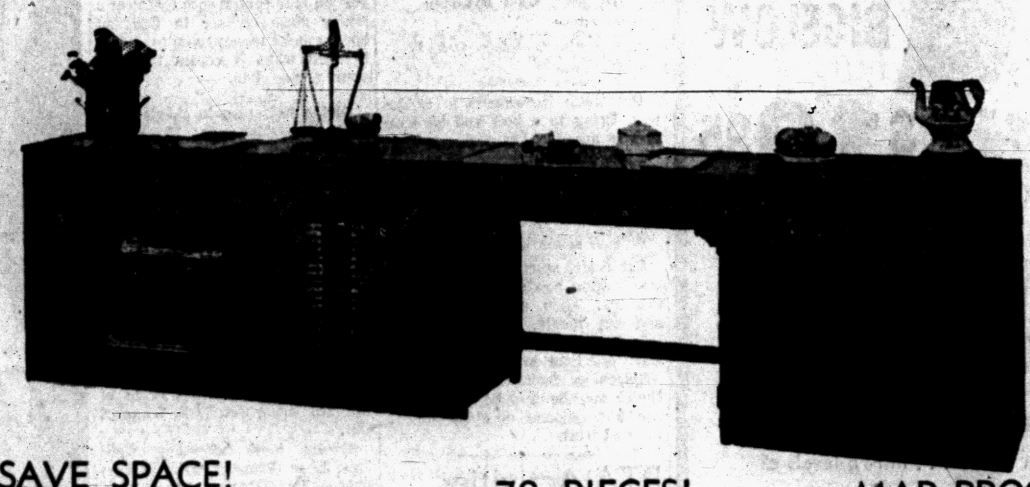

48" double dresser $115
3 drawer chest $73
shutter cab $67
desk 39.50
bookcase $29
4 drawer chest $85
triple dresser $179
bookcase headboard $59
double or twin bed $59

SAVE SPACE!

Furniture designed for today's homes . . . but with the warmth and flavor of Early American . . . scaled down to fit the smaller bedroom . . . the pieces can be placed side by side . . . to save wall space . . . only 4 of over 70 pieces are shown here . . but you can fit almost any space perfectly from the huge variety of sizes . . . Come in and see them today or call for a complete brochure.

70 PIECES!

Chests and shutter cabinets are 30 inches wide . . . and 30 inches tall . . . large sizes, too . . . 42", 48" and even 60 inch dressers, buffets, hutches, desks . . . and all is solid rock maple in warm nutmeg brown finish.

MAR-PROOF TOPS!

Added feature . . . now you can get practically every piece with marproof, stainproof, burnproof tops at slightly higher cost . . . about $10 on most pieces . . . and it looks just like wood . . . you can hardly tell the difference.



MAR-PROOF DINETTE

Isn't this just what you've wanted? . . a lovely solid maple table and chairs with a marproof top . . . it's stainless plastic . . . you can use it just like your kitchen counter top . . . for dining . . . and for food preparation, too . . . Solid maple box seat chairs complete with extending table for only $95 . . . table alone is $59 . . . chairs $15 to $30 each.

$95



ROUND DINING TABLE with MAR-PROOF TOP

$79

Round table are such fun to use . . . and with the New Ethan Allen Marproof plastic tops . . . they're so practical, too . . . no need for table pads with these damage-proof tops . . . Table is priced at $79 . . . Chairs from $15 to $30 . . . Shutter door hutch $150 . . . Server cabinet $65 . . . 5 other tables, too, from $59 to $125.

CONVENIENT TERMS

Required down payment is 15% . . . balance can be paid over as much as 24 months . . . No carrying charge if paid in 90 days.

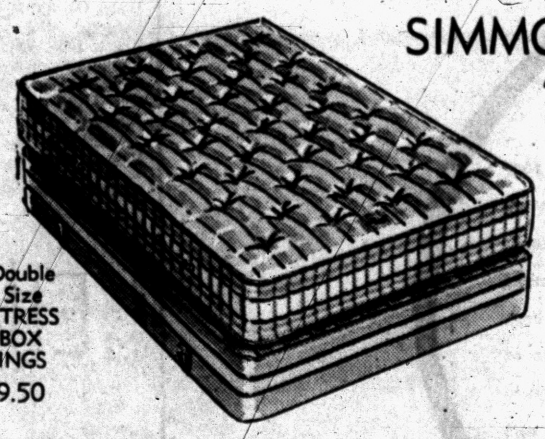

Twin, Double or ¾ Size MATTRESS or BOX SPRINGS $69.50

SIMMONS BEAUTY REST MATTRESS

*Try it for a month!*

America's Finest Mattress . . . proven by millions . . . and you can try it for 30 days at no risk . . . Beautyrest's exclusive 837 coil individually suspended unit has the newest floating action comfort . . . You must sleep on a Beautyrest . . . or send it back for full refund or exchange within 30 days.

EXTRA FIRM

Regular firm or the new extra firm for those who need flatter beds or greater support . . . both have a soft top and a firm center . . . so you rest comfortably . . and the new Box Spring is made extra strong and firm, too.

SIMMONS SLEEPER-SOFA

$89

Special Sale of Simmons Deepsleep Sleeper Lounges . . . Choice of turquoise or copper rust . . . opens to a ¾ bed and has storage compartment for bedding . . . Other styles too at $99 to $159.

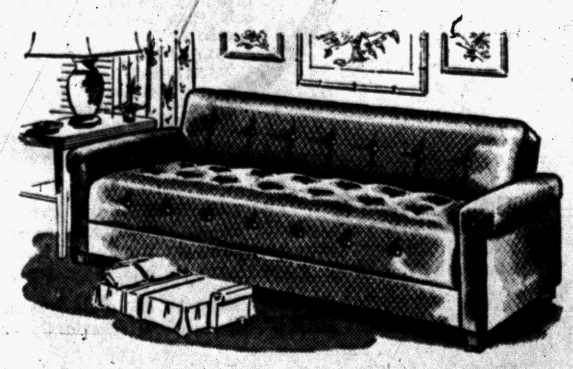

CHOOSE CHRISTMAS GIFTS NOW!

Why not choose Christmas gifts now . . . make your selections from the most complete stock we've ever had . . . small deposit will hold in layaway.

SANTA'S GIFT REGISTER

Fill in a Gift Register Card of what you'd like most for your Christmas Gift . . . We'll pass the word along to Santa.

WIGGS

24 W. HURON STREET

OPEN 'TIL 9
MONDAYS and
FRIDAYS

When packing away knitted and jersey garments, fold them around the cardboard forms used by laundries for men's shirts. Use tissue paper also, and fold the garment as it was when purchased. You'll find that knit dress will have a good-as-new look when fall comes.





Your whole house needs

Beau Scot

Color-highlighted twist-textured broadloom by

BIGELOW

NO TACK MARKS to mar beauty or damage carpet. Invisible pins grip from beneath.

$10.95 SQ. YD.

BIGELOW Rugs Carpets

Beau Scot is lavishly stippled with rich colors . . . in two levels of tightly twisted moresque yarns—in to stay by Bigelow's own Permaset® process. All-wool Beau Scot comes in five multicolor combinations.

EASY TERMS—24 MONTHS TO PAY

1666 S. Telegraph FE 4-0516 MOLL'S Open Monday and Friday Nights Park Right at the Door

Fine Draperies and Floor Coverings Since 1941


# Fruitcakes Are in Order Right Now

## Mrs. Byington Adds Crushed Pineapple to Her Holiday Loaf

BY JANET ODELL
Pontiac Press Home Editor

There's no time like the present to make your holiday fruit cake. It needs a number of weeks to ripen so as to be at its very best for Christmas. Mrs. Glen Byington of Williams Lake has a good recipe she uses for her family.

Mrs. Byington is a pleasant person to be with; we met her when we were sharing common responsibilities as chaperons for a Girl Scout trip. She helps with her daughter's Scout troop. This past summer she aided in the polio clinics.

**FRUIT CAKE**
**By Mrs. Glen Byington**

1 cup raisins
1 cup dates, cut up
1 cup crushed pineapple, drained
2 cups hot water
2 cups sugar
5 tablespoons shortening

Put these ingredients in saucepan. Bring to a boil and let simmer 10 minutes. Let cool.

3 cups sifted flour
1 teaspoon soda
½ teaspoon cloves
½ teaspoon allspice
1 teaspoon cinnamon
1 teaspoon salt
2 eggs
1½ cups broken nut meats

Sift flour, spices, soda and salt into mixing bowl. Add cooled fruit mixture. Then add beaten eggs and nut meats, mix well. Pour into 2 greased cake pans 9x4x4. Bake one hour in 350-degree oven.

Spices or fruits of your own choice may be used, as long as you use 2 teaspoons of spice and 3 cups of fruit.

## PTA Activities

Eastern Junior High PTSA will hold open house Wednesday from 7 to 9 p.m. A program will begin at 7 in the auditorium followed by visits with the teachers.

Wisner School will hold open house Thursday from 7:30 to 9 p.m.

Longfellow School PTA will meet Thursday at 2 p.m. in the auditorium. Madeleine Half of the Child Guidance Clinic will be guest speaker.

The executive board of the Owen School PTA will meet Wednesday at 1:30 p.m. in the teachers' lounge.

The November meeting of Owen School PTA will be held in the all-purpose room Wednesday at 2:30 p.m. Dr. Dana P. Whitmer will speak on "What's Right With Our Schools."

McCarroll PTA will meet Wednesday at 1:45 p.m. in the school.

Emerson School PTA will meet Wednesday at 7:30 p.m. in the school. Paul Sullivan, school psychologist, will be guest speaker.

# Class Needs Help in Building Up Treasury

By ELIZABETH WOODWARD

I believe in giving people something for their money. It may be old-fashioned of me. But I can't see asking friends and people to contribute to a fund that's going to be spent on your own fun.

If you're trying to collect money to spend on other people it's different. All of which feeling lies behind my suggestions to this girl who feels her class treasury's pump needs priming.

**"Dear Miss Woodward: I'm the president of the sophomore class and I think it's time we started building up our treasury for our senior trip. There are 39 students in our class and I think they're all willing to help.**

"The trouble is we can't have dances and such to raise the money. We're desperately in need of help. Have you any suggestions?"

Answer: You desperately need help because your treasury's desperately broke? Well, my first suggestion is to confer with last year's senior class adviser to find out how much money you're going to need when it comes time for your senior trip.

* * *

Divide that sum in thirds as a quota for this year. Make it more if you want to get a real head start on your fund.

**Then find out from your principal just how far you can go in fund-raising around school. Could you, for instance, make and sell candied apples at lunchtime and after school.**

**Could you set up and man a refreshment stand for games? Could you sponsor the visit of some celebrity or entertainer to your school, and charge admission?**

Armed with the vital statistics and the necessary permission, tackle your class. It may turn out that each member of the class will be held individually responsible for a certain fixed sum. In which case, come up with some ideas for earning the dough.

**Suggest that the boys team up to wash cars. Either at some fixed spot where water and electricity are donated free, or by appointments at the people's houses. Vacuuming and polishing extra.**

Or let them make contracts with neighbors or friends to rake their leaves and shovel their snow—a contract that lasts all winter for a fee payable in advance.

* * *

The girls can bake cakes and cookies, make candy and prepare salted nuts and stuffed fruits. If each girl has a specialty you can peddle samples and keep yourselves busy all winter.

**High-type babysitting — the mother's helper variety — will bring in money. Rent yourselves out for the whole day so mothers can go Christmas shopping.**

And boys and girls together go Christmas caroling. You can't do a special deal on somebody's doorstep without being rewarded.

All of this, of course, for the treasury of the class of '58.

(Copyright, 1955)



Pontiac Press Photo

*The Women's Guild of St. Paul Lutheran Church will sponsor the annual Harvest Dinner and Bazaar Nov. 11 at the church. Pictured (left to right) are Mrs. Gilbert Buhl of Collier court, her daughter, Teresa Buhl, and Robert Neff, son of Mr. and Mrs. Robert Neff of Seward street, Debra Buhl and Mrs. John Askew of Pontiac Lake road. The dinner will be served from 5 p.m. to 8 p.m. and bazaar booths will be open at that time also. The public is invited to the affair.*

## Mrs. Siring Feted at Bridal Shower

Janice Antona entertained at a post-nuptial kitchen shower for Mrs. Richard Siring at her home on Ann Arbor avenue Saturday evening.

The honoree is the former Cecily Dubis who became the bride of Richard Siring Oct. 22 in Windsor, Ont.

Among those attending were Mrs. Leon Johnston, Mrs. Marion Dubis, Mrs. George Land, Mrs. Nicholas Phillips, Mrs. Sam Morelly and Mrs. Julia Bernero. Also attending were Helene Schevetta of Detroit and Saina Johanson.

## Marmaladge on Ham

Place a thick slice of tenderized ham in a covered baking dish. Combine ½ cup orange marmalade with three tablespoons water and pour over the ham; place the covered dish in the oven of your gas range.

Set your temperature control at 350 degrees for 20 minutes; then reduce the oven heat to 300 degrees and finish baking for 20 minutes with the cover off, basting occasionally with the syrup. Service with orange slices and yams.

# Musicale Junior Clubs Hold Meetings

The Tuesday Musicale junior clubs held their November meetings Sunday afternoon in the homes of members.

Matinee Musicale met at the Navajo drive home of Andrea Allen. Mrs. George Putnam was guest speaker and introduced the orchestra to the group, emphasizing the stringed instruments, the study project of the month. Guest soloist on the cello was David Eicker of Westacres.

**Hostesses were Mrs. Putnam, Mrs. Leonard Coats, Mrs. H. G. Woolcock and Mrs. Thurley Allen.**

Those participating in the program were Karen Broenel, Sharon Snyder, Andrea Allen, Barbara Payne, Carol Nicholie, Tom McGrath and Pamela Griffin.

Others were Susan Putnam, Pat Godfrey, Jane Bigler, Sharon Eizenhardt, Carol Norvell and Diane Woolcock.

**Student League**

Diane Owen of Auburn road opened her home to the Student League Sunday. Hostesses were Mrs. Otto Mildebrandt, Mrs. Glen Brown and Mrs. Melvin Stewart.

Piano selections were played by Diane Owen, Mary Shadley, Clark Lefurgy, Virginia Endress and Frank Bloe. Other soloists were Mariann Englehard, Sue Ann Hathaway, Nancy Walker, and a duet was layed by Pam and Penny Nicholls.

Concluding the program were Nancy McKown, Kitty Mildebrandt, Jerry Exline and Lyn Thompson.

**Junior League**

The Junior League met at the Harding road home of Sidney Williams. Hostesses Mrs. J. F. Williams and Mrs. Horace Hall were assisted by Rebecca Schutt, Marcia Cameron and Sandra Brooks.

New members Frances Spencer, Phyllis Young and Herbert Herr were introduced. Don Markley was guest for the day.

**Presenting the program of piano selections were Sharon Talbot, Santhy Annas, Jay Hall, Jo-Ann Morris, Rebecca Schutt, Herbert Herr and Pat Saghy. Janet Thomas and Frances Spencer also played.**

Marcia Cameron gave a reading entitled "Friday Afternoon in the Village School."

The Senior League will meet at 3 p.m. Sunday in Joy Owen's home on Auburn road.

## Hints Help Insure Meat Cut Versatility

Homemakers can make better use of many meat cuts if they remember seven points about meat care and preparation.

The list, prepared by University of Nebraska nutritionist Ethel Diedrichsen, recommends:

1. Fresh meat should be stored loosely wrapped in the refrigerator.
2. Cooked meat should be stored tightly wrapped in the refrigerator.
3. The fat and lean of the less-demanded cuts of meat have the same food value as the fat and lean of the more popular cuts.
4. All meat is tender when cooked by the right method for that particular cut.
5. Meat cooked in liquid should be simmered, never boiled.
6. Roasts should be cooked uncovered, with no water added.
7. Steaks should be turned only once when broiling.


MARY KING SALON



ORA OBRECHT
ELSIE DRELLICK
Specializing in Hair Styling and Permanents
Complete Beauty Service
152 N. Perry FE 2-3053

INDIVIDUALIZED Hair Styling AS YOU LIKE IT!
VERDA'S Beauty Shop
515 E. Pike. FE 2-0361
Avon Apt. Bldg.
Evenings by Appointment

THE DEMAND IS NEVER SATISFIED!

A glance at almost any daily newspaper will disclose that business men are advertising for Accountants . . . Stenographers . . . and Typists. These business men prefer men and women who have had specialized training. The Institute offers this training.

ENROLL NOW!
*Day, Half-Day and Evening*
VETERAN APPROVED

The Business Institute
7 W. Lawrence St., PONTIAC Phone FE 2-3551
*Call, Phone or Return This Ad for Information*

Name ..... Address .....

OBSERVANCE OF
National OPTIMIST Week

OBJECTS OF OPTIMIST INTERNATIONAL

TO internationally develop Optimism as a philosophy of life.
TO promote an active interest in good government and civic affairs; to inspire respect for law; to promote patriotism and work for international accord and friendship among all people.
TO aid and encourage the development of youth throughout the world.

Our Slogan:

"EVERY BOY NEEDS A MAN'S HELPING HAND"

The Optimist Club is a non-political, non-sectarian, non-secret organization, established for the purpose of bringing together at frequent intervals public spirited and progressive men from the various lines of business and recognized professions in their community.

The OPTIMIST CREED

PROMISE YOURSELF

TO be so strong that nothing can disturb your peace of mind
TO talk health, happiness and prosperity to every person you meet.
TO make all your friends feel that there is something in them.
TO look at the sunny side of everything and make your optimism come true.
TO think only of the best, to work for the best, and to expect only the best.
TO be just as enthusiastic about the success of others as you are about your own.
TO forget the mistakes of the past and press on to the greater achievements of the future.
TO wear a cheerful countenance at all times and give every living creature you meet a smile
TO give so much time to the improvement of yourself that you have no time to criticize others.
TO be too large for worry, too noble for anger, too strong for fear, and too happy to permit the presence of trouble.

The Club meets every Thursday noon at the Pontiac Elks Club, meetings start promptly at 12:10 and always adjourn at 1:30. These meetings are interesting and there is always a worthwhile program presented on timely subjects so that the members are entertained and also enlightened on some phase of business or civic life.

There is a very active auxiliary to the club known as the OPTI-MRS CLUB AND THE WIVES OF ALL MEMBERS ARE automatically eligible for membership in the club.

THE Pontiac Optimist Club
NATIONAL OPTIMIST WEEK OBSERVANCE
DR. R. A. MILLER, Chairman

Elliott's

Elliott Furniture Company, who have made Fine Furniture for years, announce the addition of Mr. George Tuson to our staff, to handle the newly installed Carpet Department. We feel that Mr. Tuson is highly qualified to help you select the carpet designed for your home, due to his 17 years experience in selling, cleaning and installation of carpets.

*Call Mr. Tuson or Visit*
Elliott Furniture
for Your Carpet—Do It Now—
for Installation Before the Holidays!



Mr. George Tuson

At Elliott's new showrooms you can see Custom Made Furniture and Fine Carpets in the proper surroundings. For furniture of distinction—visit one of Michigan's outstanding furniture companies.

Plant and Showroom
5390-5400 Dixie Hwy.
Waterford, Mich.
OR 3-1225

# Protect Any Gadgets You Develop

By ANNE HEYWOOD

Lucy Brett Andrew has always been interested in thinking up new and better gadgets and products.

As long ago as 1939, she organized the first Inventors' Day at the New York World's Fair. She has invented many items herself, as well as teaching, lecturing and advising on inventions.

**She knows just about all there is to know on the subject, from how to think creatively in the first place, through to how to patent your "brain child."**

But it's that patenting aspect which made me take interest in Miss Andrew. Many of my readers are working on inventions, but find the business of protecting them a source of much confusion.

* * *

Miss Andrew has written a little booklet on the subject which is a gold mine. It is called "Practical Patent Procedure," and can be had for one dollar.

Here is what Miss Andrew says in her introduction:

NOT ALL THE SAME

"Even as you and I go about our daily activities, there is a possibility some of us may find a better way to accomplish some routine work. Inventors are not always cut from the same cloth.

* * *

"The banker, a gay little girl at the lunch counter, the mechanic, the professional man, a mother, a salesman, an artist, all know pretty well what their daily routine will be.

**"But any of these people, as they go about their chosen work, may see how a machine could be made more efficient, a new method would be an improvement, a better process developed, a more beautiful design conceived or a prettier rose grown."**

Then she goes on to tell everything you need to know about patenting a product, from the birth of the idea through to the decision whether to sell it outright or manufacture it yourself.

* * *

Miss Andrew is concise and practical. She can save you many headaches.

She does not expect her book to take the place of the services of a good patent attorney, but she does make you sufficiently well informed about it so that you can cooperate intelligentty and have a good idea of what you're doing.

* * *

If you would like to know how to get a copy of "Practical Patent Procedure," send me a stamped, self-addressed envelope, in care of the Pontiac Press, and I will give you the information.

(Copyright 1955)



*Marlene Beattie and Jack Crawford were married Saturday in St. Vincent de Paul Church. She is the daughter of Mr. and Mrs. Roy R. Beattie of Willard street, and the Arthur H. Crawfords of Whittemore street are his parents.*

MR. and MRS. JACK CRAWFORD

## Marlene Beattie Speaks Vows in St. Vincent Rite

Marlene Lorraine Beattie and Jack Thomas Crawford were married in a 10 o'clock Nuptial Mass at St. Vincent de Paul Church Saturday morning. The Rev. Joseph Immel performed the ceremony in the presence of 250 guests.

* * *

The bride is the daughter of Mr. and Mrs. Roy R. Beattie of Willard street, and Mrs. and Mrs. Arthur H. Crawford of Whittemore street are parents of the bridegroom.

**A floor-length gown of nylon net over satin with inserts of Rose Pointe lace in the front and back was worn by the bride. Her lace sleeves ended in points at the wrist. A lace mandarin collar accented the illusion neckline.**

She wore a pearl-heart shaped necklace and tiny earrings, a gift of the bridegroom. A nylon tulle veil edged in lace fell from her pearl crown. Her bridal bouquet featured a cascade arrangement of white orchid.

* * *

Mrs. Robert Callahan, matron of honor, wore a floor-length gown of crystallette in hunter green. The other bridal attendants, Eva Johnson, Janice Young and Carolyn Evans, wore gowns similar to the matron of honor's in shades of copper and gold.

**Flower girl Pamela Knapp wore a crystallette frock in an aqua shade. All the attendants wore small hats matching their gowns and carried orchids on their prayerbooks.**

James Grappin served as best man. Seating the guests were Frank Beattie and Kenneth Beattie, brothers of the bride, and Peter Nye, Larry Evans was ringbearer.

* * *

A wedding breakfast for the bridal party and the immediate families was held in the Hotel Waldron immediately following the ceremony. At the evening reception held in Amvets Hall, Mrs. Beattie received the guests wearing a copper gold silk dress with black accessories.

**Mrs. Crawford wore an aqua dress with black accessories. Both mothers wore corsages of white baby chrysanthemums.**

Following their wedding trip through the Smoky Mountains, the newlyweds will reside in Rochester.

## Teachers' Group to Meet Thursday

The Teachers' Exchange Club will meet Thursday evening at the home of Mrs. Marjorie Cotterman on Ottawa drive.

Mrs. Iris Chamberlain of Birmingham will give an exhibit of plastic wares. She will also show a variety of unbreakable toys.

Reservations are being taken by Rita Miller and Mary Wagner.

## Coming Events

Jennie E. Doyle Past Chiefs' Club will meet with Mrs. John Foote, 3418 Meinrad Dr., Thursday at 8 p.m.

The Rosetta Club has postponed its meeting from Nov. 9 to Nov. 16, when members will meet with Mrs. Anna Crager, 489 E. Huron St., at noon.

The Rosary Altar Society of St. Vincent de Paul Church will meet Wednesday at 6 p.m. for a cooperative dinner. St. Barbara Guild, with Mrs. W. J. Hines as chairman, will be hostess to the group.

Ladies Auxiliary 396, National Letter Carriers, will meet Wednesday at 7:30 p.m. with Mrs. Randall Spurgeon, 2780 Colrain Dr.

The Loyal Philathea Class of First Baptist Church will hold a class meeting and cooperative dinner Tuesday at 6:30 p.m. at the Church.

MOMS of America Unit 21 will meet Wednesday at noon with Mrs. C. L. Ralph, 1894 Emily Ct.

The Quick Sewing Circle will meet at the home of Mrs. Ruth Green, 34 Oriole Rd., Wednesday at 10 a.m. A cooperative luncheon will be served at noon.




MONOGRAMMED GLASSES
$3.95 Doz.
Choice of 5 sizes in Monogrammed Tumblers . . . Heavy shammed bases . . . hand cut three letter diamond design inscription . . . Useful . . . Inexpensive and personalized . . . Order now . . .
WIGG'S
24 W. Huron

Breakfasts-Luncheons
Meet Your Friends in the
Riker Fountain
Riker Bldg. Lobby

It Can HAPPEN TO YOU!
An emergency need of immediate cash — temporary financial adjustment. Come in. See us. We are in business in order to help you.



The handshake is the symbol of our policy and spirit. You can depend on our confidence and quick action.
MARLOWE FINANCE CORP.
8260 Cooley Lake Road
Union Lake Village
Phone EMpire 3-2571
HOURS: Monday and Friday, 10 to 8—Tuesday and Thursday, 10 to 5—Wednesday and Saturday, 10 to 12
Licensed under the laws of the State of Michigan




ELAYNE RIEVE

*Mr. and Mrs. Meyer L. Tarnow of Milwaukee, Wis., announce the engagement of their daughter, Elayne, to A. Robert Swimmer. He is the son of Mr. and Mrs. Benjamin Swimmer of Neome drive. She attended Wisconsin State College. He is attending the Marquette University Dental School.*



JANICE MILLARD

Mr. and Mrs. Louis Millard of East Madison avenue announce the engagement of their daughter, Janice, to John A. Borbely. He is the son of Mr. and Mrs. John Borbely of Allen Park.


LIKE TASTY* CHOP SUEY?
Make it at home!
It's easy to capture that rare, exotic "Oriental" flavor—in your Chop Suey, Chow Mein, and other appetizing dishes! Just use Oriental Show-You Sauce—skillfully brewed and slowly-aged—to its subtle, tangy goodness!
Send for Free Oriental Recipe Book
Oriental Show-You Co., Columbia City, Ind.




Oriental
SHOW-YOU-SAUCE


## Tea to Fete UF Workers

Some 400 invitations are being sent for the special "Thank-You-Tea" to be given for United Fund women volunteers who have been working nearly a month on the drive.

* * *

The affair will be held Thursday afternoon between 1 and 3 o'clock in the Federal Savings and Loan Building.

**Mrs. A. W. Gault and Mrs. Ralph Bump chairmen of the UF residential division, will present awards to captains who achieved special distinction in the drive.**

Highlight of the afternoon will be a fashion an dtravelogue movie filmed recently in Ireland, England, Italy and France.

* * *

Members of the Central Volunteer Bureau are assistting in the tea arrangements.

## Easy to Wash Cotton Quilts

Actually the freshness of your bedroom depends on much more than fresh sheets. Regular washing of quilts, mattress covers and pads insures pleasanter sleeping and makes these items endure.

**The task is all the easier since none of this bedding needs ironing. The air spaces in a quilt or pad are what give fluffiness and warmth, and pressing would destroy these qualities.**

Cotton quilts will wash in a jiffy especially if you don't let them get soiled enough to need soaking or rubbing. Use more generous suds than for other laundering.

**A handy tip for hanging quilts and pads is to use two parallel clotheslines a foot or two apart. Hang each piece over the two clotheslines for quicker drying and avoid that crease down the middle.**

When you buy quilts, remember that the closer the stitching, the better. This keeps the padding from shifting.

But if the padding does shift a bit, just "massage" the lumpy spot with your hands once the quilt is dry, and it will respond by smoothing out satisfactorily.

## Calico Swingers Meet in Waterford

Seventeen couples of the Calico Swingers danced to the calls of Sam Joan at the CAI Building in Waterford recently.

New members welcomed by the club were Mr. and Mrs. Willard Reibel, Mr. and Mrs. Ed Farr and Mr. and Mrs. Charles Hocevar.

* * *

Officers of the newly established club are Wayne Cook, president; Gene Denham, vice president; Henry Charlebois, treasurer, and Mrs. Thomas Cooper, secretary.

The club, under the direction of Mr. Joan, holds dances the first and third Friday of the month in the CAI Building.

## Book Review Given for Reducing Group

Mrs. Beatrix Vogel gave a review of the book "You Are as Young as You Act" by Marjorie Wilson when the ashion Your Figure Club met recently at Adah Shelly Library.

The trophy for losing the most weight the past week was won by Mrs. Richard Frye. The club, sponsored by the Pontiac Parks and Recreation Department, will meet Thursday at Adah Shelly Library for a songfest.



MRS. E. VERNE McCALL

## Heads Chapter of Pi Omicron

Mrs. E. Verne McCall of Lorraine court recently assumed her duties as president of Iota Eta Chapter of Pi Omicron national honor sorority.

She joined Pi Omicron in 1935 and is a charter member of Iota Eta Chapter. Her past offices include corresponding secretary of the Michigan State Chapter, central district president, second national vice president, and national director.

She has also been national membership chairman and president of Pontiac Council of Pi Omicron.




FALL GLAMOUR BEGINS
WITH A NEW PERMANENT and ROWENA'S OWN MAKEUP
Permanents $7.50 and up
We feature "Beautaire" Dryers for cool comfort.
Open Evenings by Appointment
ROWENA'S
DOWNTOWN BEAUTY SHOP
52 N. Saginaw
Over Neumode's
FE 2-9382
NORTHSIDE BEAUTY SHOP
1216 Baldwin
Corner Columbia
FE 5-3735

LAST 4 DAYS
of the
LION STORES
35th Anniversary
sale!
Ladies'
Enna Jettick SHOES
Discontinued Styles and Imperfects
Reg. $9.95 and $10.95
$5.35

Ladies' Casual Shoes
Regular $6.95
$3.35

Ladies' Sample Shoes
Reg. to $8.95
Sizes 4 and 4½B
$3.85

Men's
Portage SHOES
NEVER SOLD AT THIS PRICE BEFORE!
Regular $11.95
Now Only
$6.88

Girls' Golo Flats
Teen's Oxfords
Reg. to $8.95
$5.35

Poll Parrot Shoes
Regular to $6.95
$3.85

Ladies' Novelty Shoes
Reg. to $9.95
$5.85

CHARGE 'EM AT THE
Lion STORE

DRESS UP YOUR Holiday Meals
WITH THIS QUICK, EASY DESSERT
MADE WITH Sealtest CREAM
Sealtest Cream adds pure rich flavor to every food—brings extra festive flavor to your holidays. It's always fresh, always sweet, always smooth and delicious. Just be sure you get Sealtest Cream—it's your guarantee of goodness! Get it from your store or Sealtest milkman.
See a different TV circus every Saturday—Sealtest "BIG TOP"




A
Another Shipment of New Pendleton's...
The famous 49'er jacket in new plaids and tartans are here! Slim Pendleton skirts combine with the jackets to give you the perfect outfit.
Jackets $17.95 and $19.95
Skirts . . . . . $14.95
Park Free Rear of Store
Alvin's
TELEGRAPH at HURON
Mon. thru Wed. 10 to 6, Thurs. thru Sat. 10 to 9, Sun. 2 to 5

# Three exciting desserts you can now make with cake mixes . . . thanks to Duncan Hines



## Duncan Hines' version of Washington Pie

**made with his Sunshine Sponge Cake Mix**




Mix as the package directs (it's easy—you need just one bowl). Adding 2 fresh eggs to those already in the mix makes it rise high as an angel food, tender, moist and light. Bake in a tube pan, or in 3 layers if you choose.

When cool, cut the tube cake in 5 layers, or split each layer in half. (Toothpicks inserted to mark the layers will guide your sharp knife.) Spread each layer with bright, tart-sweet jam (red raspberry, cherry or strawberry). Cover top with jam and edge with a swirl of whipped cream, if desired. A really beautiful dessert!

## Chocolate Peppermint Cream Roll

**made with Duncan Hines Chocolate Angel Food Mix**




Make a big, party-size roll—like this: Line bottom of 15½ x 10½" jelly roll pan with waxed paper. Spread batter in pan and bake at 350° for 20 to 25 minutes. Immediately turn upside down on a towel sprinkled with powdered sugar. Remove paper from cake. Starting at short end, roll up cake and towel together. Cool. Unroll cake and remove towel.

Spread with this filling: Beat 1 cup whipping cream until it begins to thicken. Gradually beat in ⅓ cup sugar and ½ cup crushed peppermint candy. Beat until stiff. Reroll; chill. Serve with chocolate syrup.

## Burnt Sugar Cake with Burnt Sugar Frosting

**Enough flavoring for both in the box of mix**




This is news! Duncan Hines has found a way to package a concentrated burnt sugar syrup in a special plastic packet inside the box. So, you don't have to caramelize any sugar! Here's all you do:

Empty the packet of burnt sugar concentrate into enough water to make ½ cup. Add half of this mixture to the cake batter (package tells how and when). Use the other half in the frosting, made according to recipe on package. Then you'll have old-fashioned Burnt Sugar Cake as it tastes best—with a thick filling and frosting that repeat the rich caramel flavor of the cake.

# Different, delicious, easy . . . with Duncan Hines' new Cake Mixes—Sunshine Sponge, Chocolate Angel Food and Burnt Sugar

**Duncan Hines says:** "In my travels I have tasted many unusual and delicious cakes, and I consider these among the best. Now, with my three newest mixes, you in your own kitchen can make them easily and quickly.

"Each of these cakes used to be considered hard to make. For instance, a fine sponge cake required tedious folding-in of flour, spoonful by spoonful. Chocolate Angel Food needs a special chocolate, to blend properly with the delicate egg whites. And burnt sugar is difficult to caramelize to just the right flavor and consistency. With my new mixes, all the tricky steps are eliminated.

"Wouldn't you be proud to serve these cakes as they are pictured? Don't be afraid to try these unusual variations—that's half the fun of baking! I think you will be surprised to find that a really elegant cake-dessert is often just as easy to create as the standard kind. Try one of them the very next time you bake."

Duncan Hines

**Every cake you bake an "Adventure in Good Eating"**

Duncan Hines White, Yellow, Devil's Food, Spice, Marble, Angel Food, and the new Sunshine Sponge, Chocolate Angel Food, and Burnt Sugar Cake Mixes

THE PONTIAC PRESS

TUESDAY, NOVEMBER 8, 1955 PONTIAC, MICHIGAN. SEVENTEEN

# Presidency of Grinnell's Newest Wainger Triumph

By ARNOLD S. HIRSCH

Jack Wainger's election yesterday as president of Grinnell Bros. music store chain put the crowning touch on a series of transactions which has sky-rocketed him to statewide business prominence.

Wainger had little more than a desire to be his own boss when he came to Pontiac in 1928 to establish the WKC Store.



JACK WAINGER

Today, the 48-year-old Wainger is president of four companies doing $15 million worth of business a year.

Friendly and personable when recounting his past, Wainger becomes contagiously enthusiastic when he talks about future plans—things he will do when he gets his latest acquisitions shaped up.

The acquisitions are Grinnell's and the old-line Detroit jewelry firm of Wright-Kay, which Grinnell's just purchased.

**EYES SHOPPING CENTER**

With an eye to the future, Wainger has plans on file for a unique shopping center on Orchard Lake avenue near Telegraph Rd.

But things were not always on such a large and fast-moving scale for Wainger.

When he graduated from high school in Detroit, his father, who was a neighborhood grocer, and his mother hoped he would follow his two older brothers into medical studies.

**"The closest I came was attending pharmaceutical college," he recalls.**

While studying, he worked at the main Cunningham drug store in Detroit. But when he had received his state pharmacist's license, there was no opening in the drug department.

So he was shifted, temporarily, it was thought, to the radio department.

**TURNS TO RADIOS**

Wainger liked selling radios and early in 1928 decided to forget pharmacy and go into business.

With his dentist brother-in-law, Dr. Samuel Coogan, and David Kessler, a former real estate agent, supplying the capital, the WKC Store was founded at 118 N. Saginaw St.

Plans for establishment of a radio station (thus the initialed name) collapsed with the dark days of the early 30s, but the store continued. And it grew.

**In 1934, WKC moved to larger quarters at 108 N. Saginaw, dropping its line of pianos and adding radios and appliances.**

Then, the brothers-in-law began branching out. They purchased the People's State Bank Building in 1944, changing its name to the Pontiac State Bank Building a year later.

In 1945, they bought the Kobacker Furniture Co., an eight-floor retail furniture firm in Flint.

On property along Orchard Lake Ave., near Telegraph, the WKC owners began construction of a building for WKC in 1952. The building now houses a market.

It is next to the market that WKC President Wainger intends to construct his unusual shopping center.

**'IT WILL BE THERE'**

"Construction depends," he said, "on how soon we can get Grinnell's and Wright-Kay organized and I can get away."

"But one of these days it will be there."

Wainger's biggest deals have come in recent months. Last March, WKC—which he wholly owns—bought controlling interest in the 30-store Grinnell chains.

**Last month, Grinnell's purchased all the stock of Wright-Kay, a Detroit company since 1861.**

He still owns the Kobacker Furniture Co., which represents his fourth presidency.

Wainger, who lived in Pontiac for 15 years, splits his time between offices here and in Detroit.

He moved to Detroit in 1947, where he lives with his wife, Ruth. Two daughters are in school. Janice, 16, attends Kingswood School and 21-year-old Judith is a senior at Simmons College.

To what does J. J. Wainger attribute his fabulous rise?

"Let's say I was a little more aggressive."

## 25 Flee Fire in Detroit; Two Women, Baby Saved

DETROIT (INS) — Two women and a baby were rescued, 25 others were routed in their night clothes and one man was injured in a fire at a three-story Detroit rooming house early today.

The fire started in the basement apartment of Omar Stafford, 35, who suffered a cut hand.

Firemen said Stafford apparently fell asleep on a davenport.

Mrs. Marilda Ponke, 58, who occupies a third floor apartment, was rescued by firemen using a ladder. Joyce Bonnarrigo, 22, and her small son, Herbert, also were brought down the ladder.

Damage was estaimted at about $1,000.

# Coast No Challenge, Says Marilyn

(Editor's Note: The following article by Broadway Columnist Earl Wilson is the fourth in a series in which the Press presents an analysis of the outlooks and attitudes which make Marilyn Monroe the unique creature that she is.)

By EARL WILSON

No rebellion starts from a single cause, not even the rebellion of Marilyn Monroe. There are many Marilyn Monroes in the MM who is every man's dream and every woman's envy — and Hollywood pinched them all.

Diplomatically, perhaps, Marilyn doesn't call her flight from Hollywood a "rebellion." "I just know I wanted to grow and develop, and that wasn't happening in Hollywood," she told me.

Which Marilyn, then, is she trying to improve?

There's the Marilyn who loves Goya, and Louis Armstrong, and Tennessee Williams, and Mozart—and Brooklyn shopkeepers.

**There's the Marilyn whose baby stare can melt the most hardened waiter, or can pierce through the fine print of a contract like a hardened lawyer.**

**And there's the Marilyn who, cognizant of the popular conception of herself, can say demurely: "Some of my best friends are men."**

All of them, it seems.

Her many facets sparkled the other night when I met her in a little French restaurant in the East 50s. The "new" Marilyn she unveiled was by turns a breathless undergrad discovering "culture," an outlander discovering the big city, a woman discovering herself.

**ALWAYS PUNCTUAL**

I heard the silken sultriness of that voice as the door opened . . . then Marilyn bounced in as only she can bounce, plopped down beside me . . . and I copped a peek at my watch.

**She was only 15 minutes late! Such punctuality was amazing. It was unbelievable. I made a little notation, "The new Marilyn is unusually punctual (for her)."**

"I have a few hundred question here," I said, "which The Post wished me to ask you."

Marilyn leaned across the table and looked at the folded, torn, somewhat soiled piece of copy paper as though it were a precious jewel. She possesses the quality of making you feel that you and your wishes are inordinately important.

**"I also have a little note," I continued, "explaining that they wish to write some pieces about you which are rather "egg-heady"."**

**"Top-of-the-brow stuff," I said. "Here's a funny question down here. It isn't very egg-heady, though. They want me to ask you, 'Does it feel good to have a lot of money?'"**

"I'll let you know!" she rifled back at me.

Milton H. Greene, the glamour photographer who's vice president of Marilyn Monroe Productions, had escorted "the new Marilyn" to meet me. He'd gone for a moment to phone his office, but now he was back and laughing at Marilyn's retort to the opening question.

"Would you care for a drink?" a waiter interrupted.

"A bacardi, please," smiled Marilyn, putting some sex appeal in it.

The waiter departed in a dream.

"Are you ready for the questions?" I asked, making like Hal March.

**'GROW AND DEVELOP'**

"Ready," replied Marilyn, leaning across the table again to fix her gaze carefully on the list. The answers are verbatim.

"Do you consider that there is a NEW Marilyn Monroe?" I asked.

"I consider I would like to grow and develop, I don't wish to be a new person," she said.

"Do you consider you have changed in the last year?"

"Yes, I hope through growth and development I have—I hope. I hope!"

"Do you feel you are in rebellion against becoming a stereotyped Hollywood actress?"

"I just know I wanted to grow and develop and that wasn't happening in Hollywood."

"Do you want to be known first as a great actress or a great glamour girl?"

**"I'd like to be known as a real actress and human being, but listen, there's nothing wrong with glamour either. I think everything adds up. I'll never knock glamour. I want to eat my cake and have it, too."**

I was beginning to feel like a district attorney.

Q. What change will result from your New York drama training. A. This I would rather let speak for itself in my work in the future. Of course, I hope to improve, though.

Q. What movie role did you like best and which did you like least. A. Of all the roles I've had I've really liked two. "Asphalt Jungle," Joe Manckiewicz directing, and "The Seven-Year Itch," with William Wilder directing. The one I liked least: "No Business Like You Know What." I was miscast.

I not only didn't like what they did to me but I didn't like what I did. I had to be continually taking off my shoes because of the difference in statures of Donald O'Connor and me. I admire Donald very much. He can be serious and I can be serious but we can't be serious together. I'm a little too fully-blossomed for him and he is perennially youthful.

**Q. Do you have any love life now. A. If there were, I wouldn't tell you, Earl.**

**Q. What of the future. A. Who knows? I'm looking.**

Q. What of DiMaggio. A. DiMaggio? He's back from Europe. I know that because I read it somewhere.

Q. Who is your favorite actor and favorite actress. A. Gable, Brando, Sinatra, Charles Laughton—I'd love to work with Sir Laurence Olivier sometime . . . something kind of special. There are so many French actors, and then there's DeSica . . . you see how many favorite actors I have. And actresses — I like nearly all of them.

**HER 'BEDROOM VOICE'**

It's time, I figured for a change of pace. "Why are you so appealing?" I asked. Marilyn playfully pretending to be wide-eyed, said, "Who do you MEAN is appealing?"

"What about your bedroom voice?"

**"BEDROOM voice? I use this voice everywhere, except in the bedroom. I never talk in the bedroom . . ."**

**"Except on the phone."**

"Why?"

"Because I live alone."

Marilyn clearly enjoyed this little verbal ping pong. It was getting quite dark in the little restaurant and I lit matches to see the questions. Marilyn, one of those rare women who aren't near-sighted, pushed the matches back.

"I can see fine," she said.

The waiter refilled our glasses. He was the happiest waiter in town, for Marilyn smiled at him again.

Occasionally I'd say, "You don't have to answer that one, on advice of reporter."

"Oh, I'm not afraid to answer it!" Marilyn smiled at me like she did at the waiter and I was the happiest reporter in town. Back to work.

**Q. What plays do you like best and who is your favorite playwright. A. "Seven-Year Itch" wasn't my favorite play. I guess my very favorite plays were "Streetcar Named Desire" and "Death of a Salesman." I enjoyed "Skin of Our Teeth" but not as much. My favorite playwrights: Arthur Miller and Tennessee Williams.**

Q. What part would you have enjoyed playing on the stage. A. I would have enjoyed playing the Vivian Blaine part in "Guys and Dolls"—who wouldn't?

Q. What about your music and art. A. Painters, you mean. I'm in love practically with Picasso but Goya's No. 1. Jazz I'm insane about. Louis Armstrong and Earl Bostick—it just gets stronger all the time. I guess my favorite composer is Beethoven.

I also like Richard Rodgers, Harold Arlen, Cole Porter, Mozart, Mendelssohn—we won't go into all those. Museums? I've been going to museums seeing prints for years but never the originals like now. Like the Goya etchings on the wages of war at the Metropolitan.

**'LOVES EGYPTIANS'**

Q. Didn't you go to Brooklyn to look at paintings. A. Oh. I went twice to the Brooklyn Museum to see the costumes of the early Chinese empire and also the Egyptians. I love those early Egyptians.

Q. In fact, I heard you love Brooklyn. A. Oh, I do! Sometimes I just take one little section, like along the water, and I walk. I like how the storekeepers sort of stand out on the sidewalks and watch life go by. They don't do that over on this side of the bridge. They're in their stores here. Things are more hectic. Things are slower over there.

**Q. What are your favorite sports. A. I tried water-skiing but I was vertical only about once.**

**Q. Baseball. A. No, I haven't been to a baseball game yet. I would like to see the Brooklyn Dodgers. If they play, I'm going to go.**

I informed her that I'd heard on good authority that they'd won the National League pennant.

"I'm going to go!" she announced.

Q. What about the Yankees. A. Well, I'm for the Dodgers!

**Q. Why are you for the Dodgers? A. Maybe because it's psychological.**

Q. "Who are your favorite authors?"

She took a deep breath.

"Dostoievsky, J. D. Salinger, George Bernard Shaw. I liked 'Stanislavsky Directs,' a new book. Poetry — 'The Plain and the Shadow,' by Norman Rosten. He's one of my favorite contemporary poets. Then I love Keats. I love 'Ode to a Nightingale.' Also I like Walt Whitman. I keep Walt Whitman next to my bed. I keep going back to him all the time. Also Dame Edith Sitwell. But have no time now. G. B. Shaw—I'm reading him little by little. I think I first talked about him with Constance Collier (the late actress and drama coach who taught Marilyn briefly). She had a great appreciation of him. Then Milton (Greene), too, is always quoting him. That's his favorite."

Without changing the subject I said:

"What about your baby stare?"

"That's because of the parts I play," Marilyn said. "If I play a stupid girl and ask a stupid question, I've got to follow it through. What am I supposed to do—look intelligent?"

**Q. How come your walk. A. I started walking when I was nine months old and I've been walking since and I've never had a lesson.**

Q. How do you keep your figure? A. By eating spaghetti—and I do enjoy a good massage every so often.

Q. Do you ever buy your own dinner? A. Well, I have! And I do, when all of us eat at Child's on Broadway between classes. I buy my own dinner sometimes because I eat alone a lot.

Q. Do you have much difficulty getting around the city? A. No, the cab drivers are very nice, and besides, I learn a lot from men.



AP Photo

A QUESTION AMUSES — A famous smile greets a question by Columnist Earl Wilson as Marilyn perches on the edge of a chair during a recent New York interview.

# Adlai Will Get Dems Support, Humphrey Says

## Minnesota Leader Sees Favorite Sons Endorsing Stevenson at Chicago

WASHINGTON (INS) — Sen. Hubert Humphrey (D-Minn.) predicted flatly today that "two-thirds of the favorite sons" at the 1956 Democratic convention will back Adlai E. Stevenson for president.

Humphrey's statement amounted to an assertion that there is no serious "Stop Stevenson" movement in the making.

**A Stevenson supporter himself, the senator said in an interview he does not expect the 1952 Democratic presidential nominee to be opposed in the Minnesota presidential primary.**

Stevenson is expected to announce in Chicago next week—probably Thursday—that he will be an active candidate for the Democratic nomination and will enter the March 20 Minnesota primary. Humphrey was instrumental in getting the Minnesota state central committee to urge the former Illinois governor last week to enter that primary.

**CONCERN OVER SOUTH**

Stevenson campaign leaders recently were concerned with published reports that Southern Democrats, led by Senate Majority Leader Lyndon Johnson of Texas, were promoting "favorite son" candidates to keep the convention from stampeding to Stevenson prematurely.

**Johnson's friends emphasized that he was mainly concerned with making sure the party nominee and platform bore the imprint of "moderate" policy he stands for.**

Johnson, who is recuperating from a severe heart attack suffered last July 2, is likely to be the Texas "favorite son" at the Chicago convention next August. There will undoubtedly be a number of others, including such top contenders as New York's Gov. Averell Harriman, New Jersey's Robert Meyner, Georgia's Richard B. Russell and Tennessee's Sen. Estes Kefauver.

## $1.8 Million Tax Dispute Brought to Court by Kin

DETROIT (INS) — Disputed inheritance taxes totaling more than $1.8 million will be aired in federal tax court tomorrow at a hearing involving the estates of three granddaughters of the founder of Wyandotte Chemicals Corp.

The dispute arises between attorneys for the Internal Revenue Bureau and the estates over the valuation placed on stock of the chemical company.

Meanwhile, the government yesterday settled tax claims of $1,081,963 against five Detroiters for $200,880.

# Court Ends Segregation in Parks and Playgrounds

By JAMES MARLOW
Associated Press News Analyst

WASHINGTON (AP) — One more battle in America's most sensational social revolution — the effort to wipe out racial segregation —has been fought and won.

* * *

The Supreme Court yesterday ordered an end to segregation in public parks and public playgrounds in Maryland and on public golf courses in Georgia.

While this action was less spectacular than the court's ruling in May 1954 — when it said segregation in public schools must end—it was far-reaching nevertheless.

The court now apparently has said — although it didn't use this exact language — that segregation in the United States must end in any place or facility that is paid for by the public, that is, paid for with tax money.

The court ruling did not say Negroes cannot be excluded from a recreational area or any other facility — like a beach, or playground, or golf course — that is privately owned and operated by an individual or limited group of individuals.

**APPLIES TO ALL STATES**

It seems certain that in the end yesterday's decision in the Maryland and Georgia cases will have to apply to all states and cities. The classic example of this kind of thing was in the high court's ban on segregation in public schools.

In that case the court ruled directly against only a handful of states but it soon became clear the decision applied to all states, although not all states have yet complied.

The court has consistently been following this principle in cases involving facilities that are supported by public tax money: That "separate but equal" arrangements for Negroes are no longer enough and are unconstitutional.

The fight against other forms of segregation is going forward. Some years ago the Supreme Court banned segregation on interstate buses — those crossing state lines.

* * *

Now Negroes are fighting against segregation on buses which operate entirely within a city or state. A test case was made against segregation on buses operated by a utility company in Columbia, S. C.

The U. S. Court of Appeals in Richmond, Va., with jurisdiction over South Carolina, ordered segregation banned on the Columbia buses. In doing so the appellate court was following the lead of the Supreme Court in the school case.

It said that even though accommodations for Negroes on the buses—where they had to ride separate from the whites — were equal to those of the whites, they were not enough.

That case is now being appealed to the Supreme Court which, if it upholds the Appellate Court in the Columbia case, will in effect be wiping out segregation on buses in all states and cities.

Meanwhile the National Assn. for the Advancement of Colored People — which has been the spearhead of the fight against segregation in all its forms — is attacking on still another front.

It has asked the Interstate Commerce Commission to forbid segregation of interstate travelers not only aboard trains but also in station waiting rooms and depot restaurants.

* * *

The NAACP was asked yesterday if now it intends to fight against segregation in privately-owned movie theaters and restaurants. A spokesman for the NAACP was rather vague on this. He indicated that may be done later but emphasized that right now the NAACP is concentrating mainly on getting an end to public school segregation in those states which are fighting or stalling on the Supreme Court decision.

## State Police Launch Drive in Motor City

DETROIT (INS) — A recruiting team for the Michigan State Police was sent to Detroit today to launch a drive for 200 additional troopers to be added to the force by next Memorial Day.

The additional officers were authorized by the State Legislature last week.

Applicants must be between 21 and 29 years of age; not less than five feet, nine inches tall and in good physical condition. They must be of good character and have a high school education or its equivalent.

Candidates accepted will be enrolled in training school at East Lansing where they will study for six weeks before being sent to various posts throughout the state.

The new salary range, recently approved by the State Civil Service Commission, is from $151 for two weeks to $192 for two weeks.

## WHAT'S MY LINE?

**INSTRUCTIONS: Each word is related to my work. Unscramble as few as possible to guess my line. Answer appears under arrow, reading downward.**

I AM AN . . . . . ▼




1 TAMLE
2 NILE
3 GINSED
4 VACRE
5 PALTE
6 LIVERS
7 CHET
8 FURIGE

Yesterday's answer: clipS, writing, pAper, ploTen, Ink, ribbOn, peNcil, tablEt, eRaser.

© 1955 What's My Line, Inc.

11-8

# Irish People Lead World in Drinking—Milk Products

By ARTHUR EDSON

WASHINGTON (AP) — This is the month for loyal citizens to celebrate (a) National Cheese Shopper's Month and (b) National Baked-in-Butter Turkey Time.

The gastronomic doubleheader has a single purpose:

**To tease us into using more dairy products, and incidentally whittle away at this nation's vexing dairy surpluses.**

A fellow over at the Agriculture Department dropped by today to make an additional point.

"Did you know," he asked, "that if each of us would drink three extra glasses of milk each week we'd have the dairy surplus problem pretty well licked?"

Without waiting for an answer, he had another question:

**WHAT COUNTRY LEADS?**

"What country leads the world in the consumption of milk products?"

That turned out to be a tough one. For it's a country renowned, in fiction at least, for its pubs and its whisky. Good old Ireland is in first place.

**The thought of all those Irishmen standing around swilling milk and nibbling cheese is indeed a switch.**

New Zealand is second among the milk fanciers, Sweden third, Australia fourth, Canada fifth, and you have to go all the way down to 13th place to find the United States.

**THE SAD STORY**

The statistics tell the sad story: The Irish down 1,425 pounds of milk products per capita each year compared with 699 pounds here.

Incidentally, for rich living New Zealand stacks right up near the top. The report shows it leads the world in drinking fluid milk, eats the most butter and is a country of big meat eaters.

**How come this country trails so badly in milk consumption? It's prosperous, and its cows are contented.**

"You can't use my name in this," the fellow said, "because each of us at the Agriculture Department thinks his product is the best. But I'm sold on dairy products. This nation consumes 3.6 gallons of ice cream per person, for example, and my wife says I easily make up for 10 people.

"The dairy farmer works harder for his dollar than any other farmer. Cows never take a day off. I was raised in Wisconsin, dairy country, and I know."

## Police Follow Lead in Racketeer's Death

PHOENIX, Ariz. (AP) — Officers were working today on what they term "the hottest lead yet" in the bomb-slaying of Willie Bioff. It is also the only lead they have made public in any detail.

* * *

Sheriff L. C. Boies disclosed last night that an underworld bomb expert is reported to have been in Phoenix at the same time the former Hollywood labor racketeer died in a tremendous explosion, and left a few hours after.

An order has been sent out to arrest the hoodlum, Boies said, but he refused to name him.

**OTHER DEVELOPMENTS**

These were the other developments as the almost fruitless investigation continued yesterday:

A 29-year-old bricklayer from New Orleans identified as William Savoie was booked by officers who said he tried to mulct Mrs. Bioff out of $10,000 for information that would supposedly lead her to Bioff's killer.

Detective Gordon Selby said Savoie admitted he had made up the whole story, which he said was that Bioff had told him he was afraid a "Charles Scarish" in Ohio was out to kill him. Savoie never even met Bioff, Selby said.

* * *

Mrs. Bioff appeared at a mortuary to view her husband's mangled body. She is scheduled to appear at a coroner's inquest today.

# Friends Help Crippled Man Build Home

This week friends and neighbors of Alonza Henderson hammered the last nail and slapped on the last daub of paint, as they completed their project of rebuilding the crippled man's home at 96 W. Rutgers St.

Henderson, confined to a wheelchair since 1949 when he was hurt in a car crash that took the life of his wife, bought a condemned house this spring and set out to make it livable. Always self-reliant, he was determined to accomplish the work himself in spite of his handicap with the aid of several friends and members of the Parkdale Church of the Nazarene who had offered to help him.

* * *

Members of the Owen-Hawthorne-Wever Community Club decided that anyone with as much gumption as Henderson deserved a helping hand, so they made the rebuilding of the home a club "neighborhood betterment" project.

Between June and November, some 37 volunteer workers pitched in to help Henderson remodel his home. They moved the 18x20 foot three-room house on a new foundation, added a bathroom and a hallway to the garage with a special ramp for the wheelchair, and wired the rooms for electricity.

Working together, church and club members installed siding, put in windows, painted the interior and the exterior trim, and put on a new roof.

* * *

Henderson dug trenches, crawled around and did plumbing work, even hoisted himself up to the roof to help lay roofing.

"I always believed where there's a will, there's a way," said Henderson.

* * *

Henderson makes his own livelihood by selling greeting cards and stainless steel tableware. His income is augmented by a pension from Pontiac Motor Division, where he was employed for 15 years. He gets around the city by means of a specially-built, small red car, a kind of motorized wheelchair made and donated to him by a Pontiac manufacturer.

In the project of remodeling his home, materials were donated by lumber companies, heating, paint, electrical, window sash and chimney firms, as well as individuals.

* * *

"Alonza Henderson doesn't owe us a thing—we've all been paid in satisfaction we got out of helping so fine a person," said Pete Mihay, spokesman for the group and chairman of the Owen-Hawthorne-Wever committee.

## Prop Man Murders Woman, Shoots Self

LOS ANGELES (AP)—A lovers' quarrel ended in death last night for a movie studio prop man, William Tripp, about 50, and Mrs. Rhoda MacIntosh, 49, police reported.

* * *

Detectives D. J. Johnson and C. W. Maney said Tripp blasted Mrs. MacIntosh three times with his 12-gauge pump gun, reloaded and blew his head off.

The officers said a neighbor, John Chilberg, gave this account:

Mrs. MacIntosh came running out of a west Los Angeles apartment house, screaming: "He has a gun."

She hid behind her automobile, parked in the driveway, but Tripp saw her and three times they circled the car in a deadly chase. Then Tripp fired. As Mrs. MacIntosh lay on the ground Tripp stood over her and pumped two more rounds into her chest.

* * *

He ran into the house, got more shells, lay down beside the dead woman, pulled the twine he had fastened to the trigger, and killed himself.

Tripp was a prop man for 20th Century-Fox Studio. Friends said he and Mrs. MacIntosh quarreled often.



CRYSTALLIZE POLIO VIRUS — Crystallization of purified poliomyelitis virus, the first time a human or animal infecting virus has been crystallized, was reported by two University of California scientists, Dr. Frederick Schaffer, left, and Dr. Carlton E. Schwerdt, right. The discovery was reported at a meeting of the National Academy of Sciences at the California Institute of Technology.

Hollywood Headlines:

## Florida and a Bikini Suit Send Jayne to Stardom

By BOB THOMAS

NEW YORK (AP)—Last January, an unknown young blonde named Jayne Mansfield hitchhiked a ride on a movie junket from Hollywood to Florida.

Today she's the toast of Broadway and four studios are after her for movies.

* * *

Jayne admits it is a fantastic story. She was a Bryn Mawr girl, but that doesn't mean she got an elegant education; she was born in that Pennsylvania community. Her family later moved to Dallas, and she grew up telling everyone she was going to be a movie star.

"Ridiculous!" they scorned.

Regardless, she studied acting at the University of Texas, SMU and the Dallas Institute of Performing Arts. Also UCLA. A year ago, she stormed the studios, informing them she was ready to be discovered. The Paramount people were startled enough to give her a test. Nothing. It was the same story at Warners.

* * *

Howard Hughes was tossing a junket to Florida last January. Through some conniving, Jayne went along.

It was a photographer's holiday. Jayne stole the spotlight from Jane Russell, Debbie Reynolds, Mala Powers and other glamor girls. How? Well, her measurements are 40!-21!-35½! — the exclamation marks are used advisedly.

* * *

Besides, she was wearing a Bikini. And there's nothing that stirs the interest of a red-blooded American photographer like a Bikini.

She was doing an independent film in Philadelphia when a deal for a play came up. It was George Axelrod's "Will Success Spoil Rock Hunter?" a Hollywood satire that required a blonde star with a show-stopping figure.

"A lot of girls wanted the role—Sheree North, Barbara Britton, even Marilyn Monroe asked for it," said Jayne.

* * *

But she won out, and the movie offers started to pour in, even while the show was breaking in on the road. They came from MGM, Paramount, the first studio to turn her down, and Warners, which dropped her. Also 20th Century-Fox. Jayne said she's up for two roles once designed for Monroe —"Bus Stop" and "The Revolt of Mamie Stover."

That's a long way for a girl to come in a year and Jayne can thank her lucky cheesecake.

* * *

"That trip to Florida started everything," she admitted. "I don't mind posing for leg art; I think it's good for your career. If you get too Grace Kellyish, you're overlooking a large audience of men."

### Gets Fish Post

LANSING (AP) — Albert S. Hazzard, director of the Conservation Department's Institute for Fisheries, has been appointed assistant executive director of the Pennsylvania Fish Commission. His successor has not yet been chosen.

### Frozen-Minded Culprit

MIDLAND, Tex. (AP) — Somebody broke into Louis Moore's home and stole a wire basket filled with frozen steaks from his food locker. A week later the freezer again was raided. This time the culprit returned the basket—empty.

## Whipping Abolished as Indian Discipline

BOMBAY — India's lawmakers have passed the government-proposed bill to abolish whipping as a punishment, New Delhi reports. It is the opinion of most penalogists, the Home Minister advised the House that whipping serves no social purpose—that, in fact, those subjected to this punishment tenaciously adhere to their evil course and do not give up their evil ways.

They become still more desperate. Referring to suggestions that capital punishment, too, should be banned, the Minister said there is no comparison between the two.

"In one case you deal with a man in such a manner that he remains alive but may become a burden on society," he said. "In the other case you get rid of a man with great regret and sorrow but at least he can do no more wrong."

## Windmill in Scotland Termed Powerful

GLASGOW, Scotland—A fully automatic windmill that starts and stops itself and generates 100 kilowatt-hours of electricity has been put into operation in Scotland after four years of construction.

* * *

The machine, said to be the world's most powerful windmill for power generaion, is installed on 400-foot-high Costa Head on the Orkney mainland, where wind velocities as high as 125 miles an hour have been encountered.

* * *

The windmill has three 17-footlong blades of compressed laminated wood attached to a three-arm hub and sweeps a diameter of 50 feet.

## GOP Reveals Convention Dates for State

LANSING (AP)—Dates for RRepublican county, district and state conventions in Michigan were set Saturday by the State Central Committee.

The committee announced this April 18—County and district conventions.

May 5—State convention in Detroit for election of delegates to the Republican National Convention.

Aug. 15—Fall county and dis-

Sept. 1 — State convention in Grand Rapids to choose candidates for state offices.

**The committee announced that a series of campaign workshops to train party leaders will be held in each of the Congressional districts between Jan. 1 and April 30. John B. Martin Jr., of Grand Rapids, said the workshops will be something n or Michigan Republicans.**

The committee adopted resolutions expressing approval of the action of the special session of the state Legislature in enacting a traffic safety program and increasing the pay of teachers.

A financial report showed the party has cut its $60,000 deficit to about 14,000 in the last two years.

### Jackson Term Given Auburn Heights Man

Richard Inglisbee, 22, of Auburn Heights, yesterday was sentenced to 3½ to 15 years in Jackson State Prison by Oakland County Circuit Judge George B. Hartrick.

Englsbee admitted Oct. 31 assaulting a man in Pontiac Oct. 15 and taking $100.

## Prehistoric Men Left Mementos

### Migrating People Lived in Northern Missouri 7,000 Years Ago

WASHINGTON — Human beings have lived in the northern Missouri Basin for at least 7,000 years.

The prehistoric people—presumably of the same type physically as living Plains Indians — passed through many cultural changes due to migrations, variations in climate, perhaps major wars.

They were, at various periods, hunters, farmers, food gatherers, Sometimes they combined all three ways of life.

**This lost chapter is being tentatively reconstructed from the surveys and excavations carried out under the River Basins Surveys project of thte Smithsonian Institution and various federal and state cooperating agencies.**

A large number of archeological sites, eventually to be flooded under the government's river development program, have been investigated in order to salvage scientific material of value.

In the course of this archeological work, evidences of what apparently was an early human occupancy of the area were found in the basin of the Angostura Reservoir on the Cheyenne River in South Dakota.

### Official Predicts A-Power Electricity for France

DETRROIT (AP) — The boss of France's National Electric Company says his country will have atomic power before it has an atomb bomb.

Marcel Flouret, chairman of Electricite de France, told newsmen here scientists are building a power plant which will be producing eectricity in 1956. By 1960 France hopes to have three atomic plants in operation, he said.

Flouret's firm is the second largest public utility in the world. It is exceeded only by the Central Electric Authority of Great Britain in scope of operation. Flouret is touring this country to study American methods of expanding power production.

At least one automobile is owned by 71 per cent of U.S. families.


JAM SESSION TONIGHT
Music by the So-phis-ti-cats
No Cover—No Minimum
DELL'S INN
Coming Fri. & Sat.
JANE HARRIS
Miss Cover Girl of 1954, Miss Wonderland of 1955.

"EDWARDS" OPENING
Thurs., Nov. 10
General Merchandising
18 S. Saginaw

HURON
RETURNED BY REQUEST! TUESDAY, WED. & THURS.
WINNER OF 3 ACADEMY AWARDS!
Spectacle! Romance! Music! Dancing!
The Red Shoes
COLOR BY TECHNICOLOR
ANTON WALBROOK · MARIUS GORING
and the Sensational Dancing Discovery MOIRA SHEARER
AN EAGLE LION RELEASE
Plus "Strauss Fantasy" & "Nostradamus"

Lawyer — Doctor — Indian Chief
They Know Jack Decker's Good Food!
Jack Decker's Cafeteria
On US-10 in Drayton Plains
● Breakfast ● Lunch ● Dinners

YOUR Butterfield Theatres TODAY
NOW Thru THURS. Oakland At 1:41-3:39 5:37-7:35-9:36
The Best-Seller That Rocked the World With Its Daring 4s on the Screen!
HUMPHREY BOGART GENE TIERNEY LEE J. COBB
THE LEFT HAND OF GOD
CINEMASCOPE
COLOR by DE LUXE
IN STEREOPHONIC SOUND
EXTRA! "SUPERSONIC AGE" CARTOON—NEWS
FRI. GLENN FORD In "THE TRIAL"

TODAY and WED. Strand
M G M's DRAMA OF THE TEEN-AGE TERROR!
SHOCKING...RUTHLESS... Most discussed picture of 1955!
BLACKBOARD JUNGLE
starring Glenn FORD
Anne FRANCIS · Louis CALHERN with MARGARET HAYES
WIDE-VISION SCREEN! STEREOPHONIC SOUND!
plus James Stewart-Grace Kelly in "Rear Window"
THURS.: "TO CATCH A THIEF" — AND "FIVE GUNS WEST"

DOORS OPEN WEEK DAYS AT 10:45 SUNDAYS 12:45
Eagle
ON OUR GIANT SCREEN
LAST TIMES TODAY — "ROBBERS ROOST" also "TIMBERJACK"
STARTS TOMORROW!
JOEL McCREA
STRANGER ON HORSEBACK
At 11:00-1:50-4:40-7:30-10:20
ALSO
"The GOLDEN MASK"
TECHNICOLOR
AT 12:10-2:10-4:00-5:50

KEEGO NOW PLAYING
The Virgin Queen
BETTE DAVIS · TODD · COLLINS
In the wonder of STEREOPHONIC SOUND
The Little KIDNAPPERS
THURSDAY
Dean Martin—Jerry Lewis
"You're Never Too Young"

Look how much more beauty, power, safety THE BIG M offers you—at no extra cost!



Shown above, the Custom 2-door coupe, with the famous Mercury low-silhouette hardtop beauty.

It's easy to move up to Mercury—now that BIG M prices start below 17 models in the low-price field*

Amazing how much more you *do* get . . . in big new beauty . . . big new power . . . and a new kind of motoring security!

You get a host of new styling ideas! Over 50 color combinations available! New Flo-Tone color styling that makes Mercury's big, sweeping lines fairly sing. Colorful new fabrics—all Mercury originals—give new luxury to rich-looking interiors!

You get thrilling new pickup from THE BIG M's great, new SAFETY-SURGE V-8. You take off, climb hills, and pass with effortless ease. In *every* speed range you can easily feel it once how much more of Mercury's high horsepower is *working* power.

You get super-safety, too. Even the steering wheel is safer. It protects you better because its rim and spokes absorb impact and its hub is recessed. New safety-beam head lamps slice through fog, rain, snow, and sleet. Add the security of big, new Safety-Grip brakes, full-swivel safety-glass rearview mirror, new safety door locks and, as options, seat belts, padded instrument panel and padded sun visors.

As you can see, it's a whole lot more for your money. So why not make the first move up to THE BIG M by seeing us today?

Only $2195.00 buys the big powerful MERCURY MEDALIST 2-door, 6-passenger Sedan (Illustrated below)
Optional equipment, accessories, state and local taxes, if any, additional. Whitewall tires, two-tone paint, bumper guards and factory-installed extras are available at usual low prices.

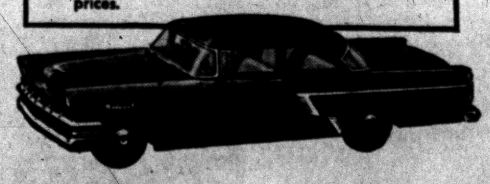

*Based on comparison of manufacturers' suggested list or factory retail prices, using the Mercury Medalist 2-door sedan.

Everything's big but the price—
THE BIG MERCURY for 1956
Be sure to see the big television hit, "THE ED SULLIVAN SHOW", Sunday Evening, 8 to 9, Station WJBK-TV, Channel 2.
CENTRAL LINCOLN-MERCURY SALES, INC.
40 West Pike St. Phone FE 2-9167

TULIP AND HYACINTH BULBS
DIRECT FROM HOLLAND
Come early for choice bulbs! Plant now for beautiful flowers next year.
TASKER'S
63 W. Huron St.
FE 5-6261

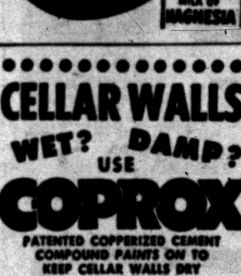

FRANK CARRUTHERS FUNERAL HOME
110 WESSEN ST.
PHONE FE 3-7374
Ambulance Service at Any Hour



COUGHS DUE TO COLDS
FATHER JOHN'S Medicine Gives QUICK RELIEF by its soothing effect on the throat

GENTLE LAXATIVE ANTACID
TAKE PHILLIPS' MILK OF MAGNESIA TONITE
WAKE UP FRESH FULL OF LIFE

CELLAR WALLS WET? DAMP? USE COPROX
PATENTED COPPERIZED CEMENT COMPOUND PAINTS ON TO KEEP CELLAR WALLS DRY
Do It Yourself Mart
256 South Saginaw

ASTHMA MUCUS
Thousands of sufferers have found wonderful freedom from fear of wheezing, choking, coughing, difficult breathing, sleep and energy destroying attacks of Bronchial Asthma and Bronchitis with MENDACO, which usually quickly helps loosen and remove thick, strangling mucus. Thus allays coughing and promotes freer breathing and sounder sleep. Get MENDACO under money back guarantee at druggists.

Bleeding Piles
No Longer a Problem
Medical research has developed a miracle medicine called RECTORAL. It does away with the conventional use of old-fashioned ointments, suppositories, injections, etc., that give little, if any, even temporary relief. RECTORAL has a tendency to shrink the piles and usually in a few days, the bleeding, soreness, irritation and pain start to disappear and in a few days more are completely gone. Thousands of sufferers have used this remarkable medicine and have never had any further trouble, even years afterwards. Many of these people had been advised that only an expensive and painful operation would help them. Why suffer any longer? Get well NOW! Stay well! Get a bottle of RECTORAL today at
Simms; Walgreen's; Thrifty; J. V.; Hallman Drug; Luttrell Pharmacy; Blankster & Jones; Dunseith; Cole's; Furtney's; Rule; Quality; Keego Drug, Keego Harbor; Drayton Plains, Auburn Heights.

# Big Tax Claims Settled by U.S.

## Michigan Doctor Who Discovered Benadryl, Pays $84,250

DETROIT (AP)—Dr. George Rieveschl Jr., the physician who discovered the anti-histamine, Benadryl, settled a $608,647 back income tax claim for $84,250 yesterday at a hearing before U.S. Tax Court Judge Graydon G. Whitney.

The Grosse Pointe Farms physician and his wife, Clara, were charged for 1951 and 1952.

**The doctor said the government's claim was based on payments to him by a drug manufacturer for his patented durg. The government claimed the payments were royalties and should be regarded as ordinary income, not capital gains.**

In another case, a $33,216 claim against drug store chain owner Nate S. Shapiro of Detroit and his wife, Ruth, was settled for $21,500. Shapiro filed claim when the government disallowed a bad debt deduction in 1950.

Also, a $440,000 claim against the state of Detroit auto dealer Louis Rose was settled for $95,130.

# Adroit Islanders Enact Historical Biblical Dramas

SYDNEY — Rarotonga, in the Cook Islands of the South Pacific, recently held its big annual event, the Nuku, or Biblical play.

Introduced about 1918 by the Rev. Bond-James, the Nuku is an attempt to give Rarotongan children a clearer insight into Biblical history.

**It is enacted by adult members of the London Missionary Society and the islanders' natural talent for singing and improvisations offsets any lack of stage props.**

This year they portrayed Greek soldiers wearing armor. No armor of any kind being available, the soldiers appeared in what seemed to be dazzling suits of freshly burnished steel.

Closer inspection revealed these to be palm fronds coated with aluminum paint.

# Asks Court to Bar GM From Politics

DETROIT (AP)—A Circuit Court suit was filed yesterday asking that General Motors Corp. be restrained from engaging in political activity of any kind.

Thomas L. Poindexter, Detroit attorney who was an unsuccessful Democratic candidate for Congress a year ago, charged in the suit that GM "uses its power and wealth to participate politically and illegally in local, state and national elections."

Poindexter said the big corporation spends 44 million dollars a year on advertising and public relations. He said it "has used the power of its advertising expenditures to force newspapers and other media to slant news coverage to General Motors' advantage and purposes."

General Motors did not comment.

# AM Executive Sees Industry Aiding Public

DETROIT (AP)—American Motors Vice President Edward L. Cushman said yesterday that the auto industry is in a position to "give the most it has ever given to its employes, dealers and stockholders."

Addressing the Financial Analysts Society of Detroit, Cushman, who heads American's industrial relations department, said auto firms, under new three-year labor contracts, have geared themselves "to a constant increase in benefits derived from the industry by every segment of the public."

# . . . Change the Pigeon

ALBUQUERQUE, N. M. (AP) — State Fair visitors this year were handed postcards as they entered the grounds, asking for improvement suggestions. Fair Commission Chairman Wiley Banes is pondering this one: "Put diapers on the pigeons."

THE PLACE TO SOLVE YOUR FLOOR PROBLEMS!
ARMSTRONG EXCELON
Perfect plastic tile for all purposes.
Ea. 9"x9" 13½¢

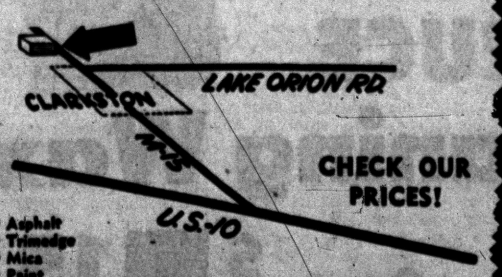


CHECK OUR PRICES!
• Asphalt
• Trimedge
• Mica
• Paint
• Linoleum and Rubber Tile
PREMIER PLASTIC TILE
Armstrong Dealer
7545 Ortonville Rd. M-15 Clarkston, Mich. MAple 5-3461

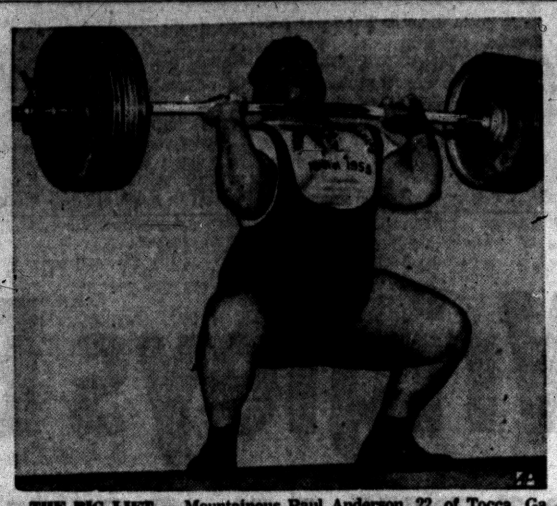

THE BIG LIFT — Mountainous Paul Anderson, 22, of Tocca, Ga., lifts 410 pounds in the press event at the Olympic triathlon in Munich, Germany. He set world record in this event.

# 23 Caught in Police Raids to Face Gambling Charges

MARSHALL (AP)—Twenty-three persons, arrested in a series of weekend raids against what police said was a three-county, million-dollar-a-year numbers racket, were scheduled to be arraigned today.

Fourteen pleaded guilty yesterday to frequeting a gambling house and were fined $50 and assessed $4.90 cost each. Any who doesn't pay will serve jail terms, said Justice of the Peace R. D. Scott.

* * *

**State Police Sgt. Carl W. Robinson said that 18 of those to face Scott today would be charged with conspiracy to violate state gambling laws and five with possession of gambling equipment.**

State police carried out simultaneous raids in Battle Creek, Albion, Kalamazoo, Allen Park and Lincoln Park on what Robinson described as syndicate-operated houses.

**LEADER SURRENDERS**

Harry Koneke, 46, of Lincoln Park, who Robinson accused of being "one of the leaders of the syndicate," surrendered yesterday and was brought to Marshall. Robinson said Koneke would be charged with conspiracy today.

**Robinson declined to name the other alleged "boss," pending his arrest.**

Robinson said police confiscated nearly $6,000 cash, thousands of bet slips, seven cars, two safes and gambling records and equipment in the raids.

The bald eagle is most commonly found near the ocean or large inland bodies of water where its staple food, fish, is most abundant.

A word to the WIVES... whose "DEER" husbands are going hunting
His aim will be better if he knows you and the family are protected. Special Hunter's Accident Insurance pays medical expenses if he is injured... $5,000 to $25,000 for accidental death. Covers gunshot wounds, travel and other accidents for trips from 3 days to 2 months. COSTS AS LITTLE AS $1.10. Clip this ad and show it to him tonight. It's important to your security.
CONTINENTAL CASUALTY COMPANY
Issued immediately by
Be Sure You Are Well Insured!
Kenneth G. HEMPSTEAD INSURANCE
102 E. Huron St. Phone FE 4-8284



PROTEIN!
Kellogg's new food
Concentrated high-quality protein in a delicious new cereal form



**Protein helps him grow.** From childhood through their teens, boys and girls need up to twice as much protein as adults. The kind of high-quality protein in Special K helps build sturdy bodies, red blood.

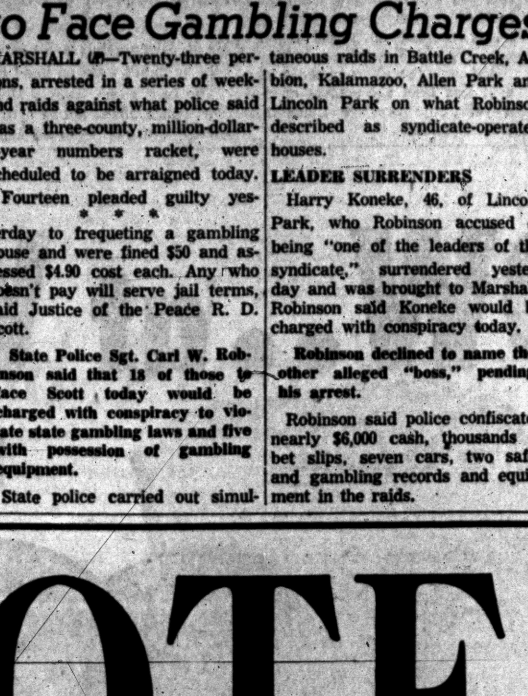

**Protein helps bring healthy babies.** Expectant mothers require far more protein than usual. Kellogg's Special K supplies the kind of high-quality protein needed—more than any other leading cereal—hot or cold.



**Protein helps keep you young** for years longer. Kellogg's Special K contains plenty of high-quality protein in easily digested form. Unusually appealing to eat, Special K also helps stir up lagging appetites.



**Protein starts your day right.** In Kellogg's Special K, folks in a hurry get the high-quality protein needed for sustained activity. Nutritionists say Special K is one of the most nutritious cereals ever put in a package.



**Protein helps you reduce.** Concentrated, high-quality protein—the kind in Kellogg's Special K—is satisfying food. Yet there are only 105 calories in an average 1-ounce serving of this delicious new protein cereal.




READY-TO-EAT

YOU'LL find some mighty good and nutritious eating in the Kellogg's Special K package. This delicious, new ready-to-eat cereal is more than a flake, more than a puff. Special K is an entirely new form of cereal that even *feels* better in your mouth.

Special K, for all its extraordinary health benefits, costs only about 4½c for a generous one-ounce serving. (Where else could you get so much high-quality protein plus substantial amounts of most-needed vitamins for so little money?) We feel sure your whole family will enjoy it, for breakfast and any time of day they want something wholesome and good tasting. Your grocer has Kellogg's Special K now. We invite you to try it.

## Prop Man Murders Woman, Shoots Self

LOS ANGELES (AP)—A lovers' quarrel ended in death last night for a movie studio prop man, William Tripp, about 50, and Mrs. Rhoda MacIntosh, 49, police reported.

* * *

Detectives D. J. Johnson and C. W. Naney said Tripp blasted Mrs. MacIntosh three times with his 12-gauge pump gun, reloaded and blew his head off.

The officers said a neighbor, John Chilberg, gave this account:

Mrs. MacIntosh came running out of a west Los Angeles apartment house, screaming: "He has a gun."

She hid behind her automobile, parked in the driveway, but Tripp saw her and three times they circled the car in a deadly chase. Then Tripp fired. As Mrs. MacIntosh lay on the ground Tripp stood over her and pumped two more rounds into her chest.

* * *

He ran into the house, got more shells, lay down beside the dead woman, pulled the twine he had fastened to the trigger, and killed himself.

Tripp was a prop man for 20th Century-Fox Studio. Friends said he and Mrs. MacIntosh quarreled often.



**CRYSTALLIZE POLIO VIRUS** — Crystallization of purified poliomyelitis virus, the first time a human or animal infecting virus has been crystallized, was reported by two University of California scientists, Dr. Frederick Schaffer, left, and Dr. Carlton E. Schwerdt, right. The discovery was reported at a meeting of the National Academy of Sciences at the California Institute of Technology.

## Whipping Abolished as Indian Discipline

BOMBAY — India's lawmakers have passed the government-proposed bill to abolish whipping as a punishment, New Delhi reports. It is the opinion of most penalogists, the Home Minister advised the House that whipping serves no social purpose—that, in fact, those subjected to this punishment tenaciously adhere to their evil course and do not give up their evil ways.

They become still more desperate. Referring to suggestions that capital punishment, too, should be banned, the Minister said there is no comparison between the two.

"In one case you deal with a man in such a manner that he remains alive but may become a burden on society," he said. "In the other case you get rid of a man with great regret and sorrow but at least he can do no more wrong."

## Windmill in Scotland Termed Powerful

GLASGOW, Scotland—A fully automatic windmill that starts and stops itself and generates 100 kilowatt-hours of electricity has been put into operation in Scotland after four years of construction.

* * *

The machine, said to be the world's most powerful windmill for power generaion, is installed on 400-foot-high Costa Head on the Orkney mainland, where wind velocities as high as 125 miles an hour have been encountered.

* * *

The windmill has three 17-foot-lohg blades of compressed laminated wood attached to a three-arm hub and sweeps a diameter of 50 feet.

## GOP Reveals Convention Dates for State

LANSING (AP)—Dates for RRepublican county, district and state conventions in Michigan were set Saturday by the State Central Committee.

The committee announced this April 18—County and district conventions.

May 5—State convention in Detroit for election of delegates to the Republican National Convention.

Aug. 15—Fall county and district

Sept. 1 — State convention in Grand Rapids to choose candidates for state offices.

**The committee announced that a series of campaign workshops to train party leaders will be held in each of the Congressional districts between Jan. 1 and April 30. John B. Martin Jr., of Grand Rapids, said the workshops will be something n or Michigan Republicans.**

The committee adopted resolutions expressing approval of the action of the special session of the state Legislature in enacting a traffic safety program and increasing the pay of teachers.

A financial report showed the party has cut its $60,000 deficit to about 14,000 in the last two years.

## Jackson Term Given Auburn Heights Man

Richard Inglsbee, 22, of Auburn Heights, yesterday was sentenced to 3½ to 15 years in Jackson State Prison by Oakland County Circuit Judge George B. Hartrick.

Englsbee admitted Oct. 31 assaulting a man in Pontiac Oct. 15 and taking $100.

## Prehistoric Men Left Mementos

### Migrating People Lived in Northern Missouri 7,000 Years Ago

WASHINGTON — Human beings have lived in the northern Missouri Basin for at least 7,000 years.

The prehistoric people—presumably of the same type physically as living Plains Indians — passed through many cultural changes due to migrations, variations in climate, perhaps major wars.

They were, at various periods, hunters, farmers, food gatherers, Sometimes they combined all three ways of life.

**This lost chapter is being tentatively reconstructed from the surveys and excavations carried out under the River Basins Surveys project of thte Smithsonian Institution and various federal and state cooperating agencies.**

A large number of archeological sites, eventually to be flooded under the government's river development program, have been investigated in order to salvage scientific material of value.

In the course of this archeological work, evidences of what apparently was an early human occupancy of the area were found in the basin of the Angostura Reservoir on the Cheyenne River in South Dakota.

"EDWARDS" OPENING
Thurs., Nov. 10
General Merchandising
18 S. Saginaw

## Official Predicts A-Power Electricity for France

DETRROIT (AP) — The boss of France's National Electric Company says his country will have atomic power before it has an atomb bomb.

Marcel Flouret, chairman of Electricite de France, told newsmen here scientists are building a power plant which will be producing eectricity in 1956. By 1960 France hopes to have three atomic plants in operation, he said.

Flouret's firm is the second largest public utility in the world. It is exceeded only by the Central Electric Authority of Great Britain in scope of operation. Flouret is touring this country to study American methods of expanding power production.

At least one automobile is owned by 71 per cent of U.S. families.

HURON
RETURNED BY REQUEST! TUESDAY, WED. & THURS.
WINNER OF 3 ACADEMY AWARDS!




Plus "Strauss Fantasy" & "Nostradamus"

JAM SESSION
TONIGHT
Music by the
So-phis-to-cats
No Cover—No Minimum
DELL'S INN
Coming Fri. & Sat.
JANE HARRIS
Miss Cover Girl of 1954, Miss Wonderland of 1955.

Lawyer — Doctor — Indian Chief
They Know Jack Decker's Good Food!
Jack Decker's Cafeteria
On US-10 in Drayton Plains
● Breakfast
● Lunch
● Dinners

## Hollywood Headlines:

# Florida and a Bikini Suit Send Jayne to Stardom

By BOB THOMAS

NEW YORK (AP)—Last January, an unknown young blonde named Jayne Mansfield hitchhiked a ride on a movie junket from Hollywood to Florida.

Today she's the toast of Broadway and four studios are after her for movies.

* * *

Jayne admits it is a fantastic story. She was a Bryn Mawr girl, but that doesn't mean she got an elegant education; she was born in that Pennsylvania community. Her family later moved to Dallas, and she grew up telling everyone she was going to be a movie star.

"Ridiculous!" they scorned.

Regardless, she studied acting at the University of Texas, SMU and the Dallas Institute of Performing Arts. Also UCLA. A year ago, she stormed the studios, informing them she was ready to be discovered. The Paramount people were startled enough to give her a test. Nothing. It was the same story at Warners.

* * *

Howard Hughes was tossing a junket to Florida last January. Through some conniving, Jayne went along.

It was a photographer's holiday. Jayne stole the spotlight from Jane Russell, Debbie Reynolds, Mala Powers and other glamor girls. How? Well, her measurements are 40!-21!-35½! — the exclamation marks are used advisedly.

* * *

Besides, she was wearing a Bikini. And there's nothing that stirs the interest of a red-blooded American photographer like a Bikini.

She was doing an independent film in Philadelphia when a deal for a play came up. It was George Axelrod's "Will Success Spoil Rock Hunter?" a Hollywood satire that required a blonde star with a show-stopping figure.

"A lot of girls wanted the role—Sheree North, Barbara Britton, even Marilyn Monroe asked for it," said Jayne.

* * *

But she won out, and the movie offers started to pour in, even while the show was breaking in on the road. They came from MGM, Paramount, the first studio to turn her down, and Warners, which dropped her. Also 20th Century-Fox. Jayne said she's up for two roles once designed for Monroe —"Bus Stop" and "The Revolt of Mamie Stover."

That's a long way for a girl to come in a year and Jayne can thank her lucky cheesecake.

* * *

"That trip to Florida started everything," she admitted. "I don't mind posing for leg art; I think it's good for your career. If you get too Grace Kellyish, you're overlooking a large audience of men."

## Gets Fish Post

LANSING (AP) — Albert S. Hazzard, director of the Conservation Department's Institute for Fisheries, has been appointed assistant executive director of the Pennsylvania Fish Commission. His successor has not yet been chosen.

## Frozen-Minded Culprit

MIDLAND, Tex. (AP) — Somebody broke into Louis Moore's home and stole a wire basket filled with frozen steaks from his food locker. A week later the freezer again was raided. This time the culprit returned the basket—empty.

YOUR Butterfield Theatres TODAY
NOW Thru THURS. Oakland At 1:41-3:39 5:37-7:35-9:36
The Best-Seller That Rocked the World With Its Daring Is on the Screen!




EXTRA! "SUPERSONIC AGE" CARTOON—NEWS FRI. GLENN FORD in "THE TRIAL"
TODAY and WED. Strand




plus James Stewart-Grace Kelly in "Rear Window"
THURS.: "TO CATCH A THIEF" — AND "FIVE GUNS WEST"
DOORS OPEN WEEK DAYS AT 10:45 SUNDAYS 12:45 Eagle ON OUR GIANT SCREEN
LAST TIMES TODAY — "ROBBERS ROOST" also "TIMBERJACK"
STARTS TOMORROW!




ALSO
HEFLIN HENDRIX PORTMAN "The GOLDEN MASK" TECHNICOLOR AT 12:10-3:10-6:00-8:50

KEEGO NOW PLAYING

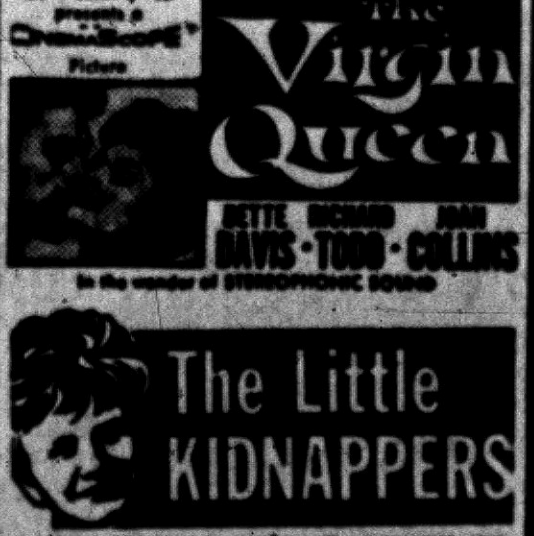


THURSDAY
Dean Martin—Jerry Lewis
"You're Never Too Young"

Look how much more beauty, power, safety THE BIG M offers you—at no extra cost!

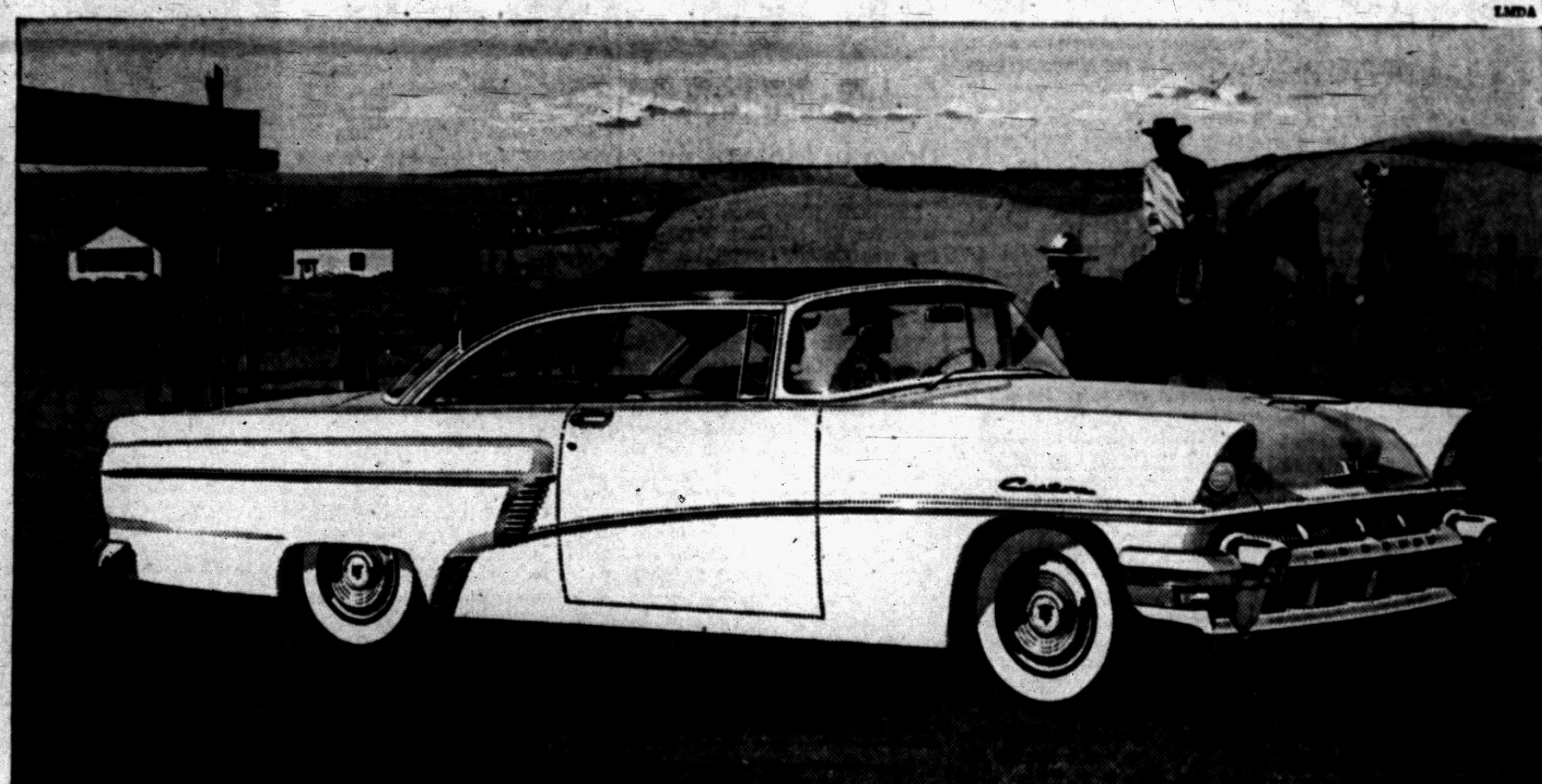

Shown above, the Custom 2-door coupe, with the famous Mercury low-silhouette hardtop beauty.

It's easy to move up to Mercury—now that BIG M prices start below 17 models in the low-price field*

Amazing how much more you *do* get . . . in big new beauty . . . big new power . . . and a new kind of motoring security!

You get a host of new styling ideas! Over 50 color combinations available! New Flo-Tone color styling that makes Mercury's big, sweeping lines fairly sing. Colorful new fabrics—all Mercury originals—give new luxury to rich-looking interiors!

You get thrilling new pickup from THE BIG M's great, new SAFETY-SURGE V-8. You take off, climb hills, and pass with effortless ease. In *every* speed range you can easily feel at once how much more of Mercury's high horsepower is *working* power.

You get super-safety, too. Even the steering wheel is safer. It protects you better because its rim and spokes absorb impact and its hub is recessed. New safety-beam head lamps slice through fog, rain, snow, and sleet. Add the security of big, new Safety-Grip brakes, full-swivel safety-glass rearview mirror, new safety door locks and, as options, seat belts, padded instrument panel and padded sun visors.

As you can see, it's a whole lot more for your money. So why not make the first move up to THE BIG M by seeing us today?

*Based on comparison of manufacturers' suggested list or factory retail prices, using the Mercury Medalist 2-door sedan.

Only $2195.00 buys the big powerful MERCURY MEDALIST 2-door, 6-passenger Sedan (illustrated below)

Optional equipment, accessories, state and local taxes, if any, additional. Whitewall tires, two-tone paint, bumper guards and factory-installed extras are available at usual low prices.



Everything's big but the price—

THE BIG MERCURY for 1956

Be sure to see the big television hit, "THE ED SULLIVAN SHOW", Sunday Evening, 8 to 9, Station WJBK-TV, Channel 2.

CENTRAL LINCOLN-MERCURY SALES, INC.

40 West Pike St. Phone FE 2-9167

TULIP AND HYACINTH BULBS
DIRECT FROM HOLLAND
Come early for choice bulbs! Plant now for beautiful flowers next year.
TASKER'S
63 W. Huron St.
FE 5-6261

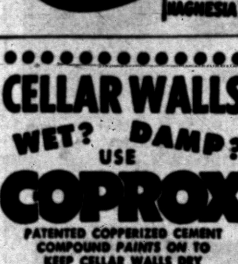

FRANK CARRUTHERS FUNERAL HOME
110 WESSEN ST.
PHONE FE 3-7374
Ambulance Service at Any Hour

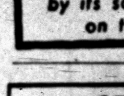

COUGHS DUE TO COLDS
FATHER JOHN'S Medicine Gives QUICK RELIEF by its soothing effect on the throat

GENTLE LAXATIVE ANTACID
TAKE PHILLIPS' MILK OF MAGNESIA TONITE
WAKE UP FRESH FULL OF LIFE

CELLAR WALLS WET? DAMP?
USE COPROX
PATENTED COPPERIZED CEMENT COMPOUND PAINTS ON TO KEEP CELLAR WALLS DRY
Do It Yourself Mart
256 South Saginaw

ASTHMA MUCUS
Thousands of sufferers have found wonderful freedom from fear of wheezing, choking, coughing, difficult breathing, sleep and energy destroying attacks of Bronchial Asthma and Bronchitis with MENDACO, which usually quickly helps loosen and remove thick, strangling mucus. Thus allays coughing and promotes freer breathing and sounder sleep. Get MENDACO under money back guarantee at druggists.

Bleeding Piles
No Longer a Problem
Medical research has developed a miracle medicine called RECTORAL. It does away with the continual use of old-fashioned ointments, suppositories, injections, etc., that give little, if any, even temporary relief. RECTORAL has a tendency to shrink the piles and usually in a few days, the bleeding, soreness, irritation and pain start to disappear and in a few days more are completely gone. Thousands of sufferers have used this remarkable medicine and have never had any further trouble, even years afterwards. Many of these people had been advised that only an expensive and painful operation would help them. Why suffer any longer? Get well NOW! Stay well. Get a bottle of RECTORAL today at
Simms; Walgreen's; Thrifty; J. V.; Hallman Drug; Luttrell Pharmacy; Slankster & Jones; Dunseith; Cole's; Furtney's; Rule; Quality; Keego Drug, Keego Harbor; Drayton Plains, Auburn Heights.

# Big Tax Claims Settled by U.S.

## Michigan Doctor Who Discovered Benadryl, Pays $84,250

DETROIT (AP)—Dr. George Rieveschl Jr., the physician who discovered the anti-histamine, Benadryl, settled a $608,647 back income tax claim for $84,250 yesterday at a hearing before U.S. Tax Court Judge Graydon G. Whithey.

The Grosse Pointe Farms physician and his wife, Clara, were charged for 1951 and 1952.

**The doctor said the government's claim was based on payments to him by a drug manufacturer for his patented durg. The government claimed the payments were royalties and should be regarded as ordinary income, not capital gains.**

In another case, a $33,216 claim against drug store chain owner Nate S. Shapiro of Detroit and his wife, Ruth, was settled for $21,500. Shapiro filed claim when the government disallowed a bad debt deduction in 1950.

Also, a $440,000 claim against the state of Detroit auto dealer Louis Rose was settled for $95,130.

# Adroit Islanders Enact Historical Biblical Dramas

SYDNEY — Rarotonga, in the Cook Islands of the South Pacific, recently held its big annual event, the Nuku, or Biblical play.

Introduced about 1918 by the Rev. Bond-James, the Nuku is an attempt to give Rarotongan chill dren a clearer insight into Biblical history.

**It is enfacted by adult members of the London Missionary Society and the islanders' natural talent for singing and improvisations offsets any lack of stage props.**

This year they portrayed Greek soldiers wearing armor. No armor of any kind being available, the soldiers appeared in what seemed to be dazzling suits of freshly burnished steel.

Closer inspection revealed these to be palm fronds coated with aluminum paint.

# Asks Court to Bar GM From Politics

DETROIT (AP)—A Circuit Court suit was filed yesterday asking that General Motors Corp. be restrained from engaging in political activity of any kind.

Thomas L. Poindexter, Detroit attorney who was an unsuccessful Democratic candidate for Congress a year ago, charged in the suit that GM "uses its power and wealth to participate politically and illegally in local, state and national elections."

Poindexter said the big corporation spends $4 million dollars a year on advertising and public relations. He said it "has used the power of its advertising expenditures to force newspapers and other media to slant news coverage to General Motors' advantage and purposes."

General Motors did not comment.

# AM Executive Sees Industry Aiding Public

DETROIT (AP)—American Motors Vice President Edward L. Cushman said yesterday that the auto industry is in a position to "give the most it has ever given to its employes, dealers and stockholders."

Addressing the Financial Analysts Society of Detroit, Cushman, who heads American's industrial relations department, said auto firms, under new three-year labor contracts, have geared themselves "to a constant increase in benefits derived from the industry by every segment of the public."

# . . . Change the Pigeon

ALBUQUERQUE, N. M. (AP)—State Fair visitors this year were handed postcards as they entered the grounds, asking for improvement suggestions. Fair Commission Chairman Wiley Banes is pondering this one: "Put diapers on the pigeons."

THE PLACE TO SOLVE YOUR FLOOR PROBLEMS!
ARMSTRONG EXCELON
Perfect plastic tile for all purposes.
Ea. 9"x9" 13½¢
CLARKSTON LAKE ORION RD M-15 U.S.-10
CHECK OUR PRICES!
• Asphalt
• Trimedge
• Mica
• Paint
• Linoleum and Rubber Tile
PREMIER PLASTIC TILE
Armstrong Dealer
7545 Ortonville Rd. M-15 Clarkston Mich. MAple 5-3461

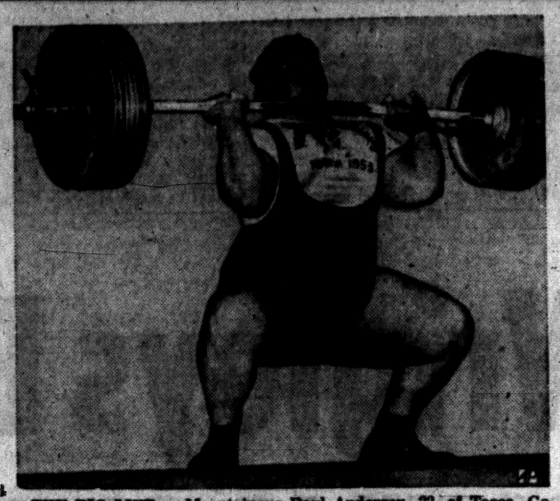

THE BIG LIFT — Mountainous Paul Anderson, 22, of Tocca, Ga., lifts 410 pounds in the press event at the Olympic triathlon in Munich, Germany. He set world record in this event.

# 23 Caught in Police Raids to Face Gambling Charges

MARSHALL (AP)—Twenty-three persons, arrested in a series of weekend raids against what police said was a three-county, million-dollar-a-year numbers racket, were scheduled to be arraigned today.

Fourteen pleaded guilty yesterday to frequeting a gambling house and were fined $50 and assessed $4.90 cost each. Any who doesn't pay will serve jail terms, said Justice of the Peace R. D. Scott.

**State Police Sgt. Carl W. Robinson said that 18 of those to face Scott today would be charged with conspiracy to violate state gambling laws and five with possession of gambling equipment.**

State police carried out simultaneous raids in Battle Creek, Albion, Kalamazoo, Allen Park and Lincoln Park on what Robinson described as syndicate-operated houses.

**LEADER SURRENDERS**

Harry Koneke, 46, of Lincoln Park, who Robinson accused of being "one of the leaders of the syndicate," surrendered yesterday and was brought to Marshall. Robinson said Koneke would be charged with conspiracy today.

**Robinson declined to name the other alleged "boss," pending his arrest.**

Robinson said police confiscated nearly $6,000 cash, thousands of bet slips, seven cars, two safes and gambling records and equipment in the raids.

The bald eagle is most commonly found near the ocean or large inland bodies of water where its staple food, fish, is most abundant.

A word to the WIVES... whose "DEER" husbands are going hunting
His aim will be better if he knows you and the family are protected. Special Hunter's Accident Insurance pays medical expenses if he is injured... $5,000 to $25,000 for accidental death. Covers gunshot wounds, travel and other accidents for trips from 3 days to 2 months. COSTS AS LITTLE AS $1.10. Clip this ad and show it to him tonight. It's important to your security.
CONTINENTAL CASUALTY COMPANY
Issued immediately by
Be Sure You Are Well Insured!
Kenneth G. HEMPSTEAD INSURANCE
102 E. Huron St. Phone FE 4-8284



PROTEIN!
Kellogg's new food
Concentrated high-quality protein in a delicious new cereal form



**Protein helps him grow.** From childhood through their teens, boys and girls need up to twice as much protein as adults. The kind of high-quality protein in Special K helps build sturdy bodies, red blood.

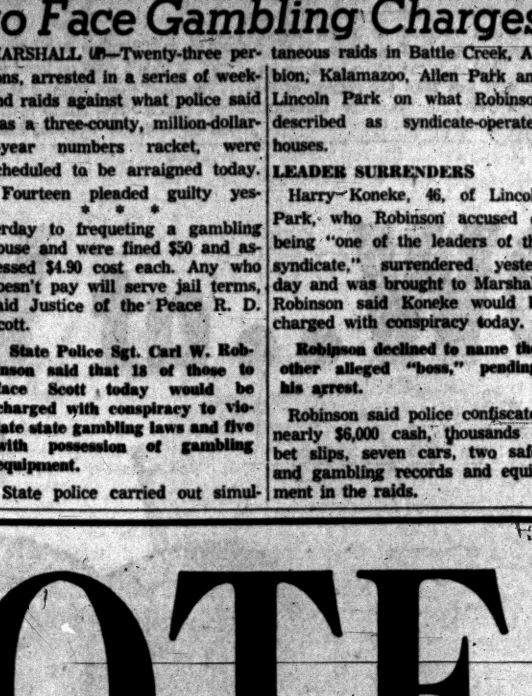

**Protein helps bring healthy babies.** Expectant mothers require far more protein than usual. Kellogg's Special K supplies the kind of high-quality protein needed—more than any other leading cereal—hot or cold.



**Protein helps keep you young** for years longer. Kellogg's Special K contains plenty of high-quality protein in easily digested form. Unusually appealing to eat, Special K also helps stir up lagging appetites.



**Protein starts your day right.** In Kellogg's Special K, folks in a hurry get the high-quality protein needed for sustained activity. Nutritionists say Special K is one of the most nutritious cereals ever put in a package.



**Protein helps you reduce.** Concentrated, high-quality protein—the kind in Kellogg's Special K—is satisfying food. Yet there are only 105 calories in an average 1-ounce serving of this delicious new protein cereal.

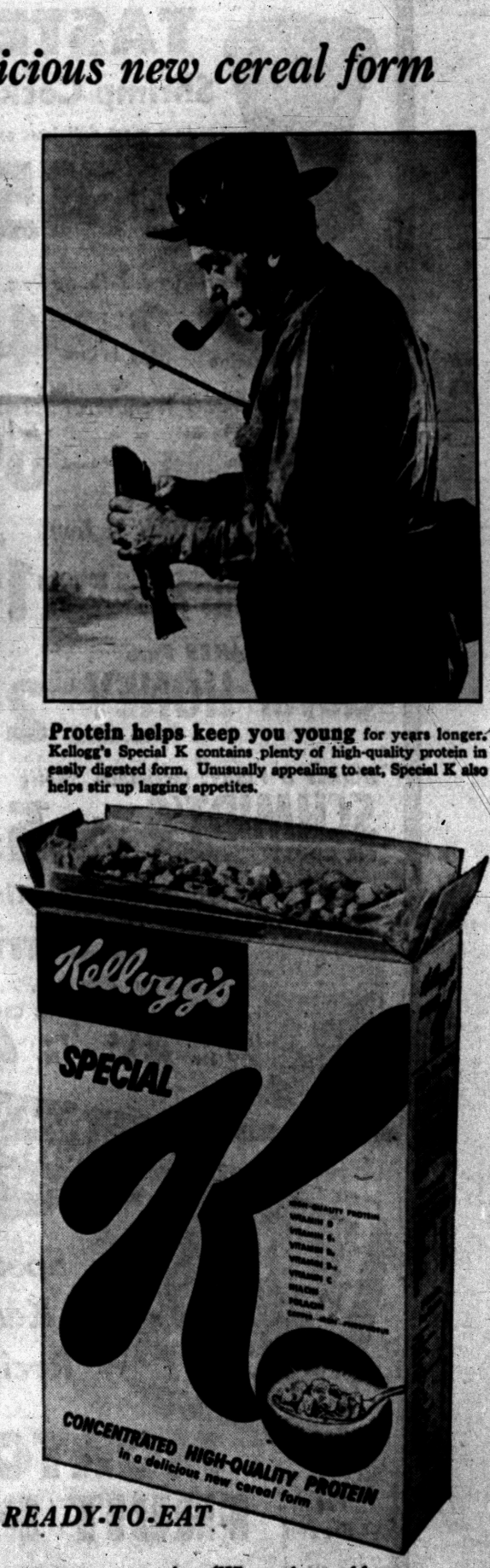


READY-TO-EAT

YOU'LL find some mighty good and nutritious eating in the Kellogg's Special K package. This delicious, new ready-to-eat cereal is more than a flake, more than a puff. Special K is an entirely new form of cereal that even *feels* better in your mouth.

Special K, for all its extraordinary health benefits, costs only about 4½c for a generous one-ounce serving. (Where else could you get so much high-quality protein plus substantial amounts of most-needed vitamins for so little money?) We feel sure your whole family will enjoy it, for breakfast and any time of day they want something wholesome and good tasting. Your grocer has Kellogg's Special K now. We invite you to try it.

KODAK

## Ex-Gambling Head to Face Sentencing

DETROIT (AP)—A suburban Lincoln Park man police described as the former head of a numbers gambling ring in the Detroit area, pleaded guilty yesterday in RRecor er's Court oto operating a gaming

Judge O. Z. Ide released Russell Trilck, 48, on $2,500 bond for sentencing Nov. 21.

Trilck and 27 others were charged with gambling conspiracy following a series of raids in April 1954. The others pleaded guilty last spring to conspiracy which carries a heavier penalty. They received fines ranging from $500 to $5,000 and eight were jailed for terms ranging up to 60 days.

---

Although the average American eats less than six pounds of rice a year, the average Louisianan eats 100 pounds.

## Allegan Man Finds Prime Beef in Garage

ALLEGAN (AP)—Harold C. Jones, 33, of Allegan, has a lot of fresh beef he didn't want on hand today.

The beef came from a Holstein cow, which Jones left in a two-car garage with her week-old calf and two goats when he left home yesterday morning.

Shortly after returning home around 4 p.m., Jones went to the garage, where he found someone had knocked the cow in the head and started to butcher her. There were fresh tire tracks running away from the garage, he said.

Jones quickly turned to and completed the butchering, then he called Sheriff Walter Runkel with "to report a cow muder." He said he valued the animal at $175.

---

The farm population of the United States has been reduced by 10 million since 1910 while the national population rose from 92 million to more than 165 million.

## Probation, $150 Costs Given Frank Wilson

Frank Wilson, 29, of 36 Maple, yesterday was placed on one-year probation and assessed $150 court costs by Oakland County Circuit Judge George B. Hartrick after admitting Oct. 31 to illegally carrying a revolver in Pontiac Oct. 13.

---

The Pony express was established by the U.S. government in 1860 for fast communication between the older states and California. It was followed in 16 months by telegraph line service.


# NOW...at Wrigleys Big Bear

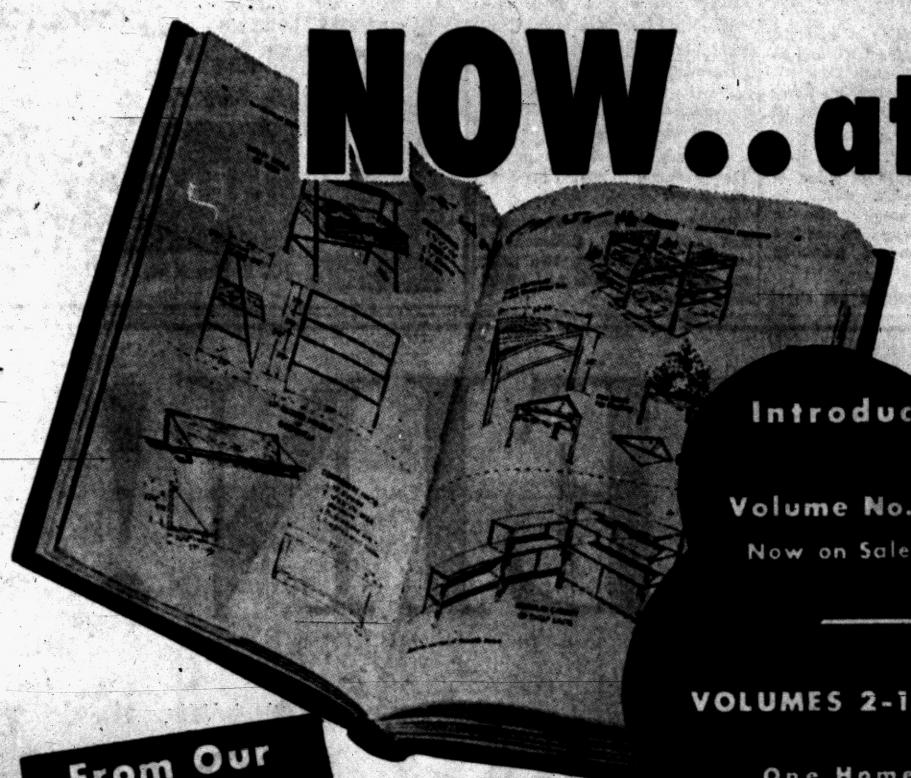

## POPULAR SCIENCE *Do-It-Yourself* ENCYCLOPEDIA

### *Saves You Time and Money!*

Introductory Offer! Volume No. 1 Now on Sale 49c

VOLUMES 2-12 99c Each

One Home Repair Can Save You the Cost of the Entire Set!

A 12 Volume Set that provides "know-how" knowledge for the whole family. For the handyman about the house, this set will contain many features covering home improvements and repairs, workshop projects, care of the car and related subjects. For the lady of the house, there will be detailed data about functional kitchen planning, laundry room layouts, gardening, drapery and curtain hanging techniques and a portfolio of decorating ideas.

And for the youngsters, the encyclopedia will be packed with simple projects they can do for themselves, bike care guide, bird house building, making a doll house and play equipment. It helps husbands and sons to build or repair, and teaches helpful wives "how-to" do-it-themselves! Simply written in easy-to-read directives especially prepared for the average home-maker. Paper is non-glare and snowy white. Pages are crammed with photographs and sketches, and charts that illustrate every subject. Knowledge is up-to-date and authentic, in non-technical language. Hundreds of ways to fix things —Thousands of ideas for Home-Helpers!

Shop at Our Health and Beauty Department Today for

COLGATE'S GREATEST SHOW ON WORTH!




BUY GIANT SIZES AND SAVE!

From Our DAIRY DEPT.

Ready-to-Eat **TASTEE** Shrimp Cocktail in a most delicious sauce — 5 Ozs. in Cocktail Glass 45c

½ Price Special — with 1-lb. at Reg. price
KEYKO Yellow Margarine 2 1-Lb. Ctns. in Qtrs. 44c

CHUNK-O-GOLD Wonderful Spread
CHEESE Sharp and Tangy —Pound 69c

NUTRITIOUS — Rich in Iron
BOVRIL EXTRACT of BEEF 2-oz. Jar 45c
BOUILLON CUBES 12 Pack 19c

LAND O' LAKES Pure
Clover HONEY 2-lb. Glass 29c

Makes 3 Flaky, Delicious Shells
SCHMIDT'S PIE CRUST 1-lb. Pkg. 53c

Delicious Snack or Appetizer
PEP-E Herring Your Choice . . .
IN WINE 7-oz. Jar 41c
IN CREAM 8-oz. Jar 43c

Packed in METAL BASKET
Circus — Sailboat or Floral Designs
With 10-Oz. Inner Bag
Krun-Chee POTATO CHIPS with "Magic Pak" All For 79c

NO CALORIES AT ALL IN TILLIE LEWIS TASTI DIET "SWEETNIN" Liquid Sweetener
For Coffee - Tea - Cereals Even in Canning & Baking
4 oz. Bottle 43c
The only liquid sweetener that carries the Famous Seal of Good Housekeeping

CLOTH-LIKE! plus New "Soak-Up" Action!
NORTHERN NORTHERN
Handy Dozens of Ways 2 Rolls 39c

New for Modern Taste
Phillip Morris in the Bright New Package
Regular Size Carton $1.99
King Size Carton $2.10

10c Off Special!
Tetley Tea Bags
Tops in Flavor 48-ct. Pkg. 55c

Shop Now for Christmas!
BOW TIES
• Hand Finished
• Large Assortment
• In Reusable Plastic Box
$1.00 Value! 69c
Men's Neckties Handsome Patterns Individually Boxed $1.50 Value 98c

From Our FROZEN FOOD DEPT.




Special Old Kentucky Recipe!

Fresh Frozen MORTON FRUIT PIES
Choice of
• APPLE
• CHERRY
• PEACH
• BLUEBERRY
4 10½-Oz. Size Pies 89c

TEDDY SNOW CROP SAYS:
"I'LL PAY YOU 25¢ TO TRY MY NEW SNOW CROP ORANGE JUICE!




HERE'S ALL YOU DO:
1 Buy three cans of Snow Crop Orange Juice.
2 Cut the numbered bottom off each can.
3 Mail the 3 numbered can bottoms, with Snow Crop newspaper coupon to:
TEDDY SNOW CROP. Box 36-B, Mt. Vernon, N. Y.

5 6 oz. Cans 95c

SPRAY ON — WIPE OFF
HEP OVEN CLEANER 5-Oz. Spray Can 98c

Saves Scrubbing & Waxing!
Cleans and Waxes Hardwood Floors in One Easy Operation!
BRUCE Cleaning Wax
Contains No Water
Quart Can $1.15

Prices Effective through Sat., Nov. 12
We Reserve the Right to Limit Quantities

# Sooners Vault to Top, Spartans Jump to 3rd Spot

By THE ASSOCIATED PRESS

Oklahoma, a later day power in college football, took over as the No. 1 team in The Associated Press poll today, much in the same style as the 1950 club brought the Sooners their one and only national championship.

It's the first time Coach Bud Wilkinson's crew has held the top rating this season, although they've been near the top in each of the seven previous weekly polls. Similarly, Oklahoma's 1950 champs didn't make the top in the weekly poll until Nov. 21 on the next to last ballot of the season.

* * *

Oklahoma's new role adds even more luster to the Orange Bowl clash which undoubtedly will send the Sooners against Maryland — the club they ousted from the No. 1 spot.

* * *

Maryland, even by extending its winning streak to 13 games by beating Louisiana State 13-0 last weekend, couldn't cope with the shift in favor among the nation's sports writers and sportscasters that gave Oklahoma a whomping 115 first place votes in the heaviest balloting of the season. The Terps, who had 74 first-place votes to Oklahoma's 54 last week, pulled in 89 from the 283 ballots cast in this week's poll.

* * *

On a point basis, however, the Sooners — who ran their winning string to 26 by whipping Missouri 20-0 Saturday — had a much smaller edge over Maryland. On the basis of 10 points for first, 9 for second, etc., the Sooners totaled 2,466 to Maryland's 2,415.

Oklahoma and Maryland are all by themselves at the top of the rankings now that Michigan has been shelled from the unbeaten list. The Wolverines, the one-time leader and third last week, tumbled to seventh after being upset 25-6 by Illinois.

* * *

Michigan State, beaten only by the Wolverines, replaced Michigan in a move from fourth. The Spartans got 44 first-place votes and 2,051 points. UCLA, Notre Dame and West Virginia, the only other major unbeaten - untied clubs left, followed the leap-frog advance past Michigan.

Texas Christian, 10th last week, jumped to eighth although idle last Saturday while Texas A&M and Ohio state moved into the Top 10 to replace Georgia Tech and Navy. Tech was tied 7-7 by Tennessee. Navy was held to the same deadlock by Duke.

Maryland, West Virginia and TCU appear to have the toughest assignments this week among the Top 10. The Terps face Clemson to make good their bid for the Atlantic Coast Conference title and the Orange Bowl bid; West Virginia takes a big test against Pitt, and TCU, hopeful of the Cotton Bowl host berth, meets Texas.

* * *

Oklahoma, which clinched the Big 7's Orange Bowl spot last week, shouldn't have much trouble getting No. 27 against Iowa State.

The leading teams with first-place votes and won-lost records in parentheses based on 10 for first place, 9-8-7 etc):

| | | |
|---|---|---|
| 1. | Oklahoma (115) (7-0) | 2,466 |
| 2. | Maryland (89) (8-0) | 2,415 |
| 3. | Michigan State (44) (6-1) | 2,051 |
| 4. | UCLA (9) (7-1) | 1,762 |
| 5. | Notre Dame (2) (6-1) | 1,726 |
| 6. | West Virginia (18) (7-0) | 1,049 |
| 7. | Michigan (6-1) | 970 |
| 8. | TCU (3) (6-1) | 551 |
| 9. | Texas A&M (6-1-1) | 448 |
| 10. | Ohio State (1) (5-2) | 439 |
| | THE SECOND TEN | |
| 11. | Georgia Tech (6-1-1) | 282 |
| 12. | Auburn (2) (5-1-1) | 263 |
| 13. | Navy (5-1-1) | 207 |
| 14. | Mississippi (7-1) | 180 |
| 15. | Miami (Ohio) (7-0) | 121 |
| 16. | Illinois (4-3) | 35 |
| 17. | Pittsburgh (5-3) | 31 |
| 18. | (tie) Duke (4-2-1) | 28 |
| | Mississippi State (6-2) | 28 |
| 20. | (tie) Iowa (3-3-1) | 25 |
| | Miami (Fla.) (3-3) | 25 |

# Dozen Tilts End Prep Year

The curtain will come down on the 1955 Oakland County area gridiron prep season this week.

Titles have been decided in previous contests and the 12 games on tap are merely wind-up affairs for most of the schools involved. Top battle most likely will be the clash of two champions—Van Dyke of Inter-Lakes and Center Line of Bi-County League.

**When both schools kick-off at 7:30 p.m. Friday, Center Line, behind the brilliant passing of Larry Bielat, will attempt to revenge a 7-0 loss to Van Dyke last year. That loss was the sole setback barring Center Line from registering a perfect season. It is a traditional contest for the Brown Jug.**

In eight games, senior Bielat is establishing what is labeled one of the fine passing marks in Michigan high school records. He has attempted 120 aerials and has completed 67.

* * *

In another old rivalry, EML champions from Birmingham will meet a hapless Berkley Bear aggregation that has lost eight games. Bears scored 6 points in doing so while having 234 scored against them. Game is scheduled for the Maples' field at 8 p.m.

* * *

In the only league encounter, Northville seeks to better its 3rd place finish in the Wayne-Oakland loop when it tangles with West Bloomfield Lakers at Northville. Two other W-O teams, Clarkston and Holly, battle St. Fred's and Oakland-B Lake Orion respectively.

**Inter-State League champion Cranbrook will host Fitzgerald Friday afternoon. Rochester travels to Avondale, St. Mike's is at Oxford, Utica entertains Romeo and Eastland is at Roseville.**

Memphis will go to Richmond to battle St. Augustine on Thursday afternoon and a final contest will be played Saturday, when Lakeview plays Mt. Carmel at Wyandotte.



AP Wirephoto

EYE CATCHER — Blood-smeared left eye of welterweight Danny Joe Perez of New York just misses being target of solid right hand smash by Brooklyn's Danny Giovanelli in fifth round of main event bout at St. Nicholas' Arena last night. Giovanelli won on a unanimous decision. Winner weighed 150½. Perez weighed 151. Two years ago, Giovanelli won over Perez via 6th round TKO.

## Oklahoma Wins New Year's Day Trip to Miami

### Big Seven Conference Elects Sooners to Go to Orange Bowl Game

NORMAN, Okla. (AP)—The University of Oklahoma today was sitting on top of the college football world.

The undefeated, Sooners are ranked by The Associated Press as the nation's No. 1 team and are bound for the Orange Bowl on Jan. 2, the first school to definitely grab the ring for the post-season merry-go-round.

* * *

Oklahoma's opponent for the Miami classic hasn't been determined yet, but the second-ranked Maryland Terrapins appear to be the choice to represent the Atlantic Coast Conference. That would make the game a "natural."

Oklahoma earned its right as the Big 7 representative by whipping through four conference rivals while stretching the nation's longest current winning streak to 26.

* * *

The Sooners are tied for the conference lead with Nebraska, which also has won four without defeat. But the Cornhuskers went to the Orange Bowl a year ago and the conference prohibits a team to go two straight years.

Even if Oklahoma were to lose its two remaining games with Iowa State and Nebraska—an unlikely occurrence—only Colorado would be eligible if it wins two more games. The Sooners already have defeated the Buffaloes.

* * *

So, mathematically the Sooners are "in." Reaves Peters, executive secretary of the Big 7, made it official last night. "It's clear cut," he said. "Oklahoma goes to the (Orange) Bowl."

The 1955 edition of the Sooners may well be the finest team ever developed by Coach Bud Wilkinson in his nine years at Oklahoma.

* * *

That takes in a lot of ground. There have been several stellar grid aggregations in Wilkinson's amazing tenure at the Norman school. The 1950 Sooners (10-0) were the national collegiate champions and the year before (11-0) were runner-up. For eight years, Oklahoma has been among the Top 10 teams in the country.

This season's eleven, however, may surpass them all before they finish the year's work.

* * *

The Sooners have speed, depth, a solid line, and a set of hard-running backs. Defensively, Oklahoma applies the pressure all the way, forcing its opponents into tactical errors, fumbles and misdirected passes. The Sooners take advantage of all "breaks," many of which they make themselves.

## Two in Running for Oriole Post

### Terry, Keelty Named as Likely Successors to Miles

BALTIMORE (AP)—The Baltimore Sun said today Bill Terry, former New York Giants great, and Jame Keelty, Baltimore building contractor, were being mentioned as possible successors to the retiring president of the Baltimore Orioles.

Clarence Miles, the prominent attorney who now heads the American League team, announced yesterday he would resign effective Nov. 18, date of the next annual meeting of the Baltimore baseball club stockholders.

* * *

The newspaper said the name of Keelty, vice president of the club, "loomed high" among the prospects to replace Miles. But it added that "speculation also linked" Terry with the vacancy.

Terry, president of an auto business in Jacksonville, Fla., expressed surprise that he had been mentioned. But he told the Sun he could not say he "wouldn't be interested" if approached and "if the proposition were right."

Keelty told the Sun he would "accept the position without pay . . . under a proper business setup" if asked.

---

Eugene Mori, new president of Hialeah Park, says more than $2 million in purses will be distributed at the Florida track this winter.

## Traffic Heavy at Top of NHL Point Column

### Beliveau Sets Pace With 19, One Ahead of Olmstead

MONTREAL (AP)— With only 40 games in the National Hockey League season in the books, the loop's list of point-getters are jammed together like Sunday traffic.

* * *

Young Jean Beliveau of the league-leading Montreal Canadiens with 5 goals and 1 assist last week, regained the top spot with 19 points on 8 goals and 11 assists. Teammate Bert Olmstead, with 7 assists, moved into second place with 18 points.

* * *

Dave Creighton of the red-hot New York Rangers, leader a week ago, collected a goal and 3 assists but dropped to third place with 17 points. Ron Murphy of the Rangers and Gordie Howe of the Detroit Red Wings follow with 15 points apiece. Murphy, Ted Lindsay of Detroit and Toronto's Ted Sloan lead in goals scored with 9. Olmstead had the most assists with 14.

* * *

Goalie Jacques Plante of Montreal has the best goals-against average of 1.78 compared to 2.00 for Terry Sawchuk of Boston, but is placed second in the official statistics. The lead is based on the number of goals against. Sawchuk has 24, Plante 25.

## Top Heavies Set for Elimination Bout on Dec. 7

### Valdes to Meet Baker in Cleveland; Winner Fights Marciano

NEW YORK (AP) — Nino Valdes and Bob Baker, about the best the heavyweight division has to offer as a challenge these days, will decide who gets the next shot at Rocky Marciano's crown in an elimination bout at Cleveland Dec. 7.

* * *

Harry Markson, managing director of the International Boxing Club, revealed last night that the winner would be the next to have the privilege, if not the pleasure, of trying to whip the Brockton strong boy.

No date or site for the title match was indicated, but after Marciano's last title defense—in which he TKO'd Archie Moore Sept. 21—it was thought fight fans probably would next get a look at the Rock in action in June.

* * *

Baker, No. 3 among the contenders in the last ring ratings, and Valdes, No. 4 have figured along with the unpredictable Hurricane Jackson and the promising young Floyd Patterson as the only likely challengers after Moore failed to dent Marciano's unbeaten record.

Patterson, just 20 years old, wasn't considered seriously since he's the top challenger for Moore's light-heavyweight title and is being groomed for a heavyweight try no earlier than 1957. Jackson, 23, took a powder from the eligibles when he was beaten recently by Jimmy Slade.

* * *

Valdes, a big Cuban managed by Bobby Gleason, was considered the No. 1 contender a year ago. But then the 6-3, 31-year-old husky was toppled by losing decisions against Moore and Bob Satterfield. Valdes has been fighting since 1941 and has won 34 of 47 bouts.

Baker, 28 and 210 pounds, supplied one of Valdes' defeats. The 6-3 Pittsburgher decisioned the Cuban in a 10-rounder in May, 1953. That was one of nine straight victories for Baker, who's been around since 1949. Three of his five successes this year, however, have been over the not-so-hot Rex Layne.

Baker has won 42 of 48.

It was Al Weill, Marciano's manager, who named Valdes, Baker, Patterson and Jackson as the next possible opponents for the Rock.

### Arrows OK for Turkeys

Turkeys may be hunted with bow and arrow in Arizona. The bow must have a pull of not less than 40 pounds and the arrow must have a broadhead of not less than seven-eighths of an inch in width.

## UD's Prexy Says Titans Aim for Big Time Grid Program

DETROIT (AP)—The Rev. Celestin J. Steiner, president of the University of Detroit, says he is trying to build a football program that he hopes will enable future Titan teams to play opponents of the stature of Michigan, Michigan State and Notre Dame.

* * *

"As a university of 9 or 10 thousand students, I think we are being realistic when we strive to attain the same excellence in football as in other activities of the university," he told the Michigan Football Writers Assn. yesterday.

"We compete with schools of our size or larger in other sports, why not in football and basketball?" Father Steiner asked.

The University of Detroit is a member of the Missouri Valley Conference.

"For many reasons," Father Steiner said, "you must belong to a conference. . . . But these ties aren't like wedding vows . . . till death," he added.

* * *

He said the campaign to bring the Titans up to major level is progressing according to schedule.

"We planned to be better although not spectacularly so this year," the priest said. 'We hope to be even better, more colorful and more aggressive next year. Then in the following years we should be in a position to play schools of our size or larger."

"Football must be played with a determination to win, regardless of the odds," Father Steiner said.

## Strader Joins Coaches 'Union' in Far West

SAN FRANCISCO (AP)—"It's nice to know I'm in the coaching union," said Norman (Red) Strader, head coach of the San Francisco 49ers, when he learned he had been hanged in effigy yesterday.

Strader's 49ers lost 27-14 to the Los Angeles Rams Sunday — their fourth defeat in seven National Football League games.

This season's "union" of hanged in effigy coaches in the Far West includes Lynn (Pappy) Waldorf of California, Jess Hill of USC, Al Kircher of Washington State, John Cherberg of Washington, Warren Woodson of Arizona and Bill Schutte of San Diego State.

### Senate Votes Praises for Dales' Grid Record

LANSING (AP) — The senate yesterday voted congratulations to Hillsdale College for its "outstanding spectacular" football record in 1955.

Hillsdale won the Michigan Intercollegiate Athletic Association title for the 2nd straight year.

The resolution, sponsored by Sen. Haskell L. Nichols (R-Jackson), paid individual tribute to coach Frank (Muddy) Waters, former Michigan State University player, and to Nate Clark, a junior halfback from Benton Harbor, who is rated the highest scorer in Michigan Collegiate football this year.

---

Eddie Dugan, West Virginia senior, holds the school record touchdown run. He ran 90 yards for the Mountaineer freshmen in scoring against Waynesburg in 1952.

## Third Dynamite Explosion Hits Track at Tampa

TAMPA, Fla. (AP)—Another charge of dynamite was set off at midnight at Sunshine Park Race Track 20 miles northwest of Tampa. Sheriff Ed Blackburn Jr. reported.

Last June 14 two dynamite blasts caused an estimated $80,000 damage to the race track.

Blackburn said damage from the latest blast did not appear extensive. He said the charge of dynamite was set off on an outside stairway leading to the jockey room.

The June 14 dynamiting was never solved and no arrests were made.

## Giovanelli Wins Over Danny Perez

NEW YORK (AP)—"You gotta keep busy. If I get enough fights I'll be up there fighting for the welterweight title in a year."

That's what handsome Danny Giovanelli said today following his second straight victory in a little over a week at St. Nicholas Arena, Monday night.

Subbing for injured Chico Vejar, the rangy, 23-year-old Brooklynite came on with a rush from the fourth round on to rack up a unanimous 10-round decision over Danny Jo Perez, an old rival from New York's West Side.

The Monday before, Giovanelli walloped Italy's Paola Melis in another television 10-rounder.

### Braves' Reserve Team Downs Crary Club, 7-0

Washington Junior High School's reserve football team punched over a 2nd-quarter touchdown Monday afternoon at Waterford to defeat Crary, 7-0.

Em Ghianni's Braves scored in the 2nd period on two long plays. Fullback John Roush galloped 40 yards to the Crary 25, then quarterback Fred Staley passed to end Ron Joyner for the touchdown. Roush plunged across for the extra point.

No 9th grade players were used in yesterday's game. Both squads consisted of 7th and 8th graders who were not regular performers during the current season.

### Signs Long Contract to Air Tiger Games

DETROIT (AP)—Van Patrick has been signed to a new contract to broadcast baseball games of the Detroit Tigers for the next three years.

Announcement was made yesterday by President Walter O. (Spike) Briggs of the Tigers.

Patrick, 39, has been boradcasting Tiger games since 1952.

### No. 2 Position Takes Six of 8 at Tanforan

SAN BRUNO, Calif. (AP)—Deuces were wild at Tanforan race track yesterday—horses breaking from post position No. 2 won 6 of the 8 events.

No. 2 horses—Stardarity ($93.20) One Trust ($19.10), and Eve's Dream ($4.70) won the first three races. The first two paired for a $476.60 daily doubles.

Then along came War Galley ($15) in the fifth, and Liveitup ($6.50) in the sixth. Mountain Guide ($22.90) in the eighth sent a lot of fans home happy.

---

Johnny Klippstein's 2nd shutout of the 1955 season was a masterpiece. The Cincinnati veteran blanked the champion Brooklyn Dodgers with one hit.

## Report Drop in Grid Fatalities

### AFCA Official Says Only 4 Listed, One From Colleges

LOS ANGELES (AP)—A sharp drop in football fatalities is reported by Dr. Floyd R. Eastwood of the American Football Coaches Assn.

* * *

Dr. Eastwood, associate dean of students at Los Angeles State College, said yesterday only four direct fatalities have been reported to Nov. 1 this year, three of these high school players in Southern states. The other was a Colorado A&M player. The total reported at the comparable time last year was 12 and in 1953 it was 11.

Dr. Eastwood, chairman of the Coaches' Injury and Fatality Committee, said all fatalities this year were caused by blows to the head, causing injuries to the brain, skull or spine. This is by far the most common type of severe injury in the game, he added.

* * *

The four players fatally injured were listed as Phil Lewis, 16, Sheridan, Ark.; Max Campbell, 18, Danville, Va.; Steve Thompson, 17, Nashville, Tenn., and Ray Dennison, 26, Collins, Colo.

## Seals' Buyers Eye Possible Park Site

SAN MATEO, Calif. (AP)—Representatives of the Milwaukee Braves, prospective buyers of the San Francisco Seals baseball club, have ostensibly approved a ball park site just northeast of Bay Meadows Race Track.

Braves President Louis Perini and his aide, Joseph Cairnes, yesterday inspected the site with Claire Goodwin, president of the Pacific Coast League.

The 40-acre tract—20 miles south of San Francisco—has been offered on a lease basis at nominal cost by Bay Meadows General Manager William P. Kyne.

## Benny Pointing for Michigan's Last Two Tilts

### Isn't Too Unhappy as Wolverines Slip Down Rating Scale

ANN ARBOR (AP)—As one of the nation's top teams for six wobbly weeks, Michigan had to fight every hot-headed Big Ten football squad that came its way.

The inevitable Saturday finally came. Illinois, fired up and hungry, clubbed a "flat" Michigan 25-6.

**It was enough to send Michigan skidding from 3rd to 7th place in the weekly Associated Press poll, making room for Michigan State in 3rd place behind Oklahoma and Maryland.**

It isn't likely that coach Bennie Oosterbaan is unhappy about the fall. He probably wishes it had happened sooner. He said before his primary quest was the Big Ten title, not national ranking.

But being rated as one of the top teams, forced Michigan to face inspired opponents every week—even teams like lowly Northwestern and Minnesota fitted themselves out to kill the giant.

Michigan took over 1st place for a brief period by pummeling Army 26-2. Coach Bennie Oosterbaan frowned and said, "we shouldn't be there . . . we're not a great team."

Now with a 4-1 record in conference play and a 6-1 tally overall, Oosterbaan wants to pull his boys together for Indiana and Ohio State, their last two opponents, in that order.

Both those games will decide whether Michigan can take the conference title and the trip to the Rose Bowl that goes along with it.

**Oosterbaan's major problems are still injuries and they still exist. His left halfbacks are in far from good shape. Terry Barr's leg is not improving and Jim Pace's ankle is healing slowly.**

At fullback, both Lou Baldacci and Dave Hill are nursing turned ankles. There are perhaps half a dozen minor injuries in the Michigan line.

"But Indiana's a great team, Oosterbaan said, "definitely not a pushover—I wish I could have the boys all together for this one.

### Women Bowlers Wanted

Women bowlers are wanted by the County Employes Bowling League. The league bowls on Thursday nights in the Montcalm Bowling Centre at 5:15 p.m. For further information call Agnes Cobb any week - day between 8:30 and 5:00 at FEderal 2-8351.

## Ex-Cincy Red Star Becomes Redleg Coach

CINCINNATI (AP) — Frank McCormick, the great first baseman for the Cincinati Reds in their plush years, today was signed as a Redleg coach.

McCormick, 42, was the National League's Most Valuable Player in 1940 when the Reds won their last World Series.

* * *

He led the league in number of hits in his first full season with the Reds in 1938 and repeated his performance in 1939 but he had to be satisfied with a tie in that department in 1940. His first base fielding was tops in the circuit for four years.

McCormick replaces Dick Bartell on the Redleg coaching staff. Bartell resigned before the close of the season saying that he wanted to get a manager's berth in the minor leagues. He hasn't landed one.

Gabe Paul, general manager of the Redleg, also annouced the resigning of Coaches Jimmy Dykes and Tom Ferrick and Trainer Wayne Anderson.

## Hartack Riding to Turf History

### Eyes Shoemaker Mark of 400 Wins; Has 373 to Lead All Rivals

LAUREL, Md. (AP)—William Hartack could throw his saddle on a saw-horse at Laurel these days and it would shortly be nothing worse than a 10-to-1 shot. The betting folk just aren't arguing with success.

For success belongs to the 22-year-old Pennsylvanian. His score for the Laurel meeting is 19 victories in 34 rides. Six winners Saturday and four more yesterday boosted his 1955 tally to 373, considerably ahead of all rivals.

Willie is shooting for 400, a goal attained by only one other jockey, Willie Shoemaker in 1953.

There's little doubt that, numerically, Hartack will prove himself this year's best rider.

Friday, he'll try to prove it another way, matching his riding ability at first hand against a representation of the world's greatest race riders in the Washington, D.C. International.

### Seeks to Outlaw .22's During Bow Deer Season

LANSING (AP) — Rep. Kenneth O. Trucks (R-Baldwin) said today he will introduce a bill at the next regular session of the legislature to prohibit hunting with .22 caliber rifles during the bow and arrow deer season.

Trucks said there have been instances of hunters shooting deer with rifles and sticking arrows in the wounds to make it appear they were legally killed.

Rough Stuff!

## Graham Says NFL Still Plays 'Dirty' Football

ATLANTA (AP)—Pro football keeps on getting rougher and rougher, says Otto Graham, veteran quarterback of the Cleveland Browns.

"Things haven't got out of hand yet," Graham told the Atlanta Quarterback Club last night, "but unless something is done, it will."

* * *

The 34-year-old player, who suffered a head injury in Sunday's game against New York, recalled that a year ago he pointed out that the game gets "rougher and rougher," and he added last night: "That still goes."

"Commissioner Bert Bell says that the National Football League plays rough and tough but not dirty," Graham declared. "But I know it isn't true."

He said game officials were allowing players to get away with too much rough stuff and that Bell and the club owners could do something about it "if they wanted to."

Graham also said last night that he plans to retire after the current season, and that he would never be a coach, not even if Northwestern, his alma mater, sought to hire him.

"A coach can't control the things that affect his job, and that's why I'll never coach," Graham said.

He said he could have had the job at Northwestern this year if he'd wanted it—"and now I thank the Lord I didn't."

Lou Saban, Northwestern coach, has been reported under fire.

## Mexican Horsewoman Defends Place in National Show; Says Women Are as Good Riders as Men

NEW YORK (AP) — Eva Valdez' dark eyes flashed today when it was suggested that maybe she was out of place competing against men in the international jumping competition at the National Horse Show.

* * *

"Women are just as good riders as men," she snapped. "The last time I was here five years ago, I won two events. And those American women who used to compete—they were pretty good, too."

* * *

Miss Valdez, whose dark hair matches her eyes, admitted that she hasn't been making anyone sit up and take notice at this show. She was pressed into service on a few days notice when two of the Mexican riders were injured in an automobile accident.

* * *

"But I've been having bad luck," she shrugged. "It's not that the men are better riders than I am. There's an awful lot of luck when you go over those courses and if you don't have it, you don't win."

She pooh-poohed the notion that she was out of condition and unfamiliar with the mounts.

"I ride every day in Mexico," she commented. "I know the horses. I've been jumping almost 15 years, so nothing bothers me. When I was called to compete here, I was just keeping my house—doing nothing. I was happy to get a chance, but, of course, I was sorry for the boys who were injured.

* * *

"I'm tired now after seven days. But that's just because we women don't have the endurance of men. It's not because they are better on a horse."

Miss Valdez has won one test, while her famous brother-in-law, Gen. Humberto Mariles, has taken three as has Billy Steinkraus of the American team. All told, the two countries have won five apiece and tonight's finale will be all the more important for that reason.

The international championship, both team and individual, is mythical—something like the national college football title. If Gen. Mariles wins, he'll be the individual champion and Mexico will be the team victor. If Steinkraus takes it, he'll be king and the Americans will be the team titlists.

* * *

Gen. Mariles won the Individual Championship Challenge Trophy last night after a double jump-off when he gave Chihuahua II a clean ride over eight fences. Bob Ballard of Canada, riding Oregon Duke, the only remaining contestant, had 4 faults for second.

Twenty-three-year-old Charles Dennehy of Lake Forest, Ill., put the Americas ahead in the afternoon session when he took the royal winter fair event on his imported chestnut gelding, Altmeister.

* * *

The working hunter championship went to Reno, an aged chestnut mare owned by E. R. Sears of Pride's Crossing, Mass. Reno had to fight it out right down to the final event with another Sear entry, Sidonia. Reno won the final for his third victory and it gave him 18 points. Sidonia, shut out, was reserve with 13.

## Jones Faces TV Cameras Again Against Saxton

OAKLAND, Calif (AP)—A familiar kfigure to television fight fans makes his eighth appearance of the year on living room screens tomorrow night.

Ralph (Tiger) Jones, who earned his chance to vie with cowboy films for the home TV audience by battering Sugar Ray Robinson savagely in January, takes on ex-welterweight champion Johnny Saxton. The scheduled 10-rounder will be fought at the Oakland Auditorium, starting at 10 p.m. (EST, ABC radio-TV).

It'll be an overweight bout as far as Saxton is concerned. Jones is the sixth-rated middleweight in the world and Saxton has the promise of a welterweight title shot this winter. The word is that he will go against the winner of the Nov. 30 Boston battle between champion Carmen Basilio and Tony DeMarco.

**COOLEYETTES**

| | W | L | | W | L |
|---|---|---|---|---|---|
| Twin Lakes | 26 | 10 | Acrettes | 16 | 20 |
| Steven's | 23 | 13 | Spencer's | 14 | 21 |
| Huron Clnrs. | 18 | 18 | Spares | 14 | 21 |
| Twin Pines | 18 | 18 | Nick & Anna | 14 | 22 |

L. Kocsis 181, B. Everson 456; Steven's 737, Twin Lakes 2164.

## Cage Managers Meet Nov. 14

Pontiac Parks and Recreation Department will conduct a meeting for manaers of Class D basketball teams on Monday, Nov. 14, at 7:30 p.m., in the employes' lunch room of the new City Hall.

**Purpose of the gathering is to get an indication of the possible number of team entries in addition to issuing contract cards, arranging practice facilities, and discussing league operational procedures.**

Managers or representatives of teams desiring to enter the city's Class D basketball league are urged to attend this meeting.

* * *

If the number of teams entered equal or exceed the 15 squads entered a year ago the league may be divided into two divisions. To be eligible for "D" competition, players must be 18 years of age or under and cannot reach their 19th birthday on or before May 1, 1956.

## Vandy's Horton Called Better Than Bill Dudley

NASHVILLE, Tenn. (AP) — "Just say he's the best, the greatest back I ever coached; use either word you like but just be sure it's in the superlative degrees."

It's Vanderbilt Coach Art Guepe speaking his mind on what he thinks of his red hot All-America halfback candidate, Charlie Horton.

* * *

Guepe rates the 185-pound senior from St. Petersburg, Fla., a superior all-'round back to both Bill Dudley and Johnny Papit, whom he coached at Virginia before coming to Vanderbilt in 1953.

Some Southern observers are calling Horton the finest all-purpose back Dixie has produced since Charlie Trippi at Georgia in 1946—and his equal on defense.

* * *

The fleet Commodore is a master maneuverer, once into the secondary, who makes prime use of his blockers. He calls on an extra burst of speed to shoot him past tacklers and has never been overtaken in the clear. Powerful, too, he often is used for clutch yardage slams into the line.

* * *

Horton's three touchdowns, including a 62-yard punt return, in Vanderbilt's astonishing 21-0 upset of Kentucky last Saturday gave him 9 for the season and boosted his rushing yardage total to 457 in 71 carries, a 6.4 average.

With three games remaining on Vanderbilt's schedule, Horton has gained a grand career total of 2,623 for his school by every method of advancing the ball.

## Hunter 1st to Bag Fox by Bow, Arrow

LANSING—An archer bagged a red fox in Crawford County recently with bow and arrow.

* * *

Joseph F. Gaulin, Highland Park, presented the fox for bounty at Conservation Department headquarters in Roscommon.

Department records indicate this is the 1st time a fox has been taken by this method.

## Baker Bobcats Finish Second Spotless Year

### Troy Township Junior High Team Has Posted 11 Straight Wins

For the 2nd consecutive year a spotless record has been compiled by the Baker Junior High School football team of Troy Township.

Last Thursday night the Bobcats, coached by Joe Bechard and Bob McElreath, defeated Madison, 21-0, to post their 11th straight victory over a span of two complete seasons.

**Win over Madison also handed Baker gridders, comprised of 7th and 8th graders, their 2nd straight Oakland-B Junior High League championship. Bechard and McElreath's charges have amassed 198 points while allowing only 13 during their undefeated, untied reign.**

A pair of 8th grade boys spark the Bobcats in their winning ways. Right halfback Lyle Paul has scored 11 touchdowns and quarterback Ricky McKinnon captains the squad.

Baker's list of victims follows:

1954—Avondale, 13-0; Lake Orion, 14-0; Fitzgerald, 14-0; Madison, 7-0; and Clawson, 20-0.

1955—Avondale, 7-0; Warren, 27-0; Fitzgerald, 14-0; Clawson, 20-6; Lake Orion, 41-7, and Madison, 21-0.

**HOWE'S JETS LADIES**

| | W | L | | W | L |
|---|---|---|---|---|---|
| Gallagher's | 22 | 14 | Minnesota | 19 | 17 |
| Miller's | 21 | 15 | Cessna | 16 | 20 |
| Morrison's | 20 | 16 | Rehbine's | 15 | 20 |
| Easley's | 16 | 17 | Colonial | 11 | 25 |

E. Heiple 218.

## Grid Briefs From Midwest

CHICAGO (AP) — Midwest football briefs:

OHIO STATE — Coach Woody Hayes, sensing a certain "tiredness" among his players, has decided to lighten up on practice this week. The Buckeyes expect to meet a tough Iowa team and might play without halfback Jim Roseboro who has an injured ankle.

**WISCONSIN — Fullback Charlie Thomas didn't work out because of a sprained ankle but is expected to play against Illinois. Badgers went through a light workout with emphasis on defense.**

ILLINOIS — Halfback Harry Jefferson did not suffer a rib fracture as was suspected and will be able to play part time against Wisconsin. Illinois took it easy and worked out in sweatsuits.

IOWA — Hawkeyes reported in top physical shape and sprinted through a light practice. Iowa meets Ohio State Saturday and is expected to be in top mental and physical condition.

PURDUE — Halfback Jim Whitmer, guard Ed Voytek and center Don Fife are nursing injuries but all are expected to play against Northwestern Saturday.

**INDIANA — Linebacker Joe Amstutz suffered a bruised hip against Ohio State and is a doubtful starter at Michigan. Coach Bernie Crimmins said it was just a couple of mistakes which cost the Hoosiers to lose to Ohio State.**

MINNESOTA — Regulars were excused from practice after a light warmup but the rest of the squad went through a stiff scrimmage. Gophers came out of the Iowa game in good physical condition.

## Red Heads Squeak By Laker All-Stars 49-42

About 450 spectators turned out last night to watch the All-American Red Heads, reputed world champion women's basketball team, down the West Bloomfield All-Stars 49-42 at the West Bloomfield High gymnasium.

Proceeds will go in the school's athletic fund to purchase athletic equipment and supplies for the laker teams.

**WESTERN DIVISION**

| | Won | Lost | Pct. |
|---|---|---|---|
| St. Louis | 1 | 0 | 1.000 |
| Minneapolis | 1 | 1 | .500 |
| Rochester | 1 | 1 | .500 |
| Fort Wayne | 0 | 2 | .000 |
| **EASTERN DIVISION** | | | |
| Boston | 1 | 0 | 1.000 |
| New York | 1 | 0 | 1.000 |
| Syracuse | 1 | 1 | .500 |
| Philadelphia | 0 | 1 | .000 |

**TUESDAY'S SCHEDULE**
No games scheduled

**WEDNESDAY'S SCHEDULE**
Minneapolis at Philadelphia
(Only game scheduled)

## Viking Contest on Friday Night Closes Season

### Wisner Tilt Will Be Scrap Between Rivals of Long Standing

One of the most interesting, year-in-year-out, gridiron rivalries for Pontiac High School, Friday night at Wisner Stadium, closes out the 1954 season for the Chiefs.

**For many years Pontiac and Flint Northern have tangled in what have usually proved hard-fought battles. That's what Coach Ed Graybiel of the Chiefs figures will be the case again, come Friday night.**

With neither Pontiac, nor Northern having compiled any happy record this year, both will be shooting to salvage at least this one for the books. For Pontiac it is the "last chance." Chiefs have gone winless in the Valley Conference, and the game here this week provides the only opportunity of evading a no-win SVC year.

Graybiel does not plan any changes in his lineup against the Vikings. "I figure we'll go with the same crew that played against Saginaw last week."

"We're going to have a tough time with the Vikings. They have Bruce Campbell back. He's their best quarterbacqk, who was out most of the season, until last weekend. Rutherford, a halfback, also out since early in the year is now ready to go. He's good, and with this pair in there I'm afraid we're in for lots of trouble."

Graybiel figures Campbell is the "man that makes 'em go." To keep him in check is one of the big problems facing the Chiefs.

As far as condition goes Chiefs are okeh. Last night's workout, also, might be cause for some optimism. The squad showed a lot of fight and determination, Graybiel reported today "If that is any indication, we're going to give Northern a real battle," he added.

Fear that Bob Casteel, top quarterback, would not play was dispelled yesterday, and that boosts the hopes of the club considerably, observers say.



United Press Photo

**DAVIS CUP TEAM, 1966?** — Top tennis professional Jack Kramer presents his version of the 1966 United States Davis Cup team, and who can tell, with a father like him, he might be right. Left to right, Kramer's nominees are: sons Bobbie, 5; Michael, 1; David, 9; and John, 7. On second thought, Michael might be too young in 1966. Kramer is coming out of retirement to play Tony Trabert in a professional tour, since Australian stars failed to turn professional and supply competition for the champion Trabert.

## Higher Purses Expected to Help Florida Racing

MIAMI, Fla. (AP)—Horsemen today saw a little better chance to "break even" during the Florida racing season with the announcement that Hialeah Park will offer $555,000 in added money for 16 stakes and handicap races.

* * *

Eugene Mori, president of Hialeah, said purses for 8 of the track's 16 stakes races would be increased during the 40-day meeting opening Jan. 17 and that total purse distribution would exceed $2,000,000.

The three tracks in the Miami area will distribute more than $4,000,000 in purses during the 126-day racing season starting Nov. 28 at Tropical Park and closing April 21 at Gulfstream.

Hialeah will have two $15,000 stakes for 2-year-olds, the Florida Breeders and the Hialeah Juvenile. At $20,000-added will be the Inaugural, Jasmine, Hibiscus, Palm Beach, Bahamas and Columbiana, upped from $15,000.

The Royal Palm was jumped from $15,000 to $25,000, the Black Helen from $25,000 to $30,000 added, while the McLennan and Hialeah Turf Handicaps carry purses of $50,000 each and the Widener and Flamingo $100,000 each.

## Bowling Results

**FISHER BODY NITE LIFER MIXED**

| | W | L | | W | L |
|---|---|---|---|---|---|
| Jack's Bar | 18 | 4 | Odds & Ends | 10 | 10 |
| Dixie Cream | 15 | 5 | Daves Grill | 10 | 10 |
| Wire Line | 15 | 5 | Maintenance | 9 | 11 |
| Polish Line | 13 | 7 | Gutter Bums | 9 | 11 |
| Club "56" | 12 | 8 | Hilltoppers | 8 | 12 |
| Roosevelt | 12 | 8 | Huron Bowl | 8 | 12 |
| Wood Truck | 11 | 9 | John's Bar | 8 | 12 |
| Green Tav. | 11 | 9 | Manchester's | 8 | 12 |
| Team No. 23 | 11 | 9 | East Hole | 6 | 14 |
| Safety Club | 11 | 9 | Lucky Five | 6 | 14 |
| Dreamers | 11 | 9 | 11th Frame | 5 | 14 |
| Trim Repair | 11 | 9 | Lo Five | 2 | 18 |

V. Doll 229, C. McMichaels 502; Trim Repair 1067—2851.

**PONTIAC SQUAWS**

| | W | L | | W | L |
|---|---|---|---|---|---|
| Shell Oil | 20 | 12 | Team No. 4 | 16 | 16 |
| Ted's | 19 | 13 | Trans. Am. | 15 | 16 |
| Aristo | 18 | 14 | Drewry's | 9 | 22 |

B. Smiley 184—496; Team No. 4 907; Shell Oil 2562.

**ELKS LADIES**

| | W | L | | W | L |
|---|---|---|---|---|---|
| Bears | 4 | 2 | Foxes | 3 | 3 |
| Beavers | 4 | 2 | Does | 3 | 3 |
| Camels | 4 | 2 | Cubs | 3 | 4 |
| Pandas | 4 | 2 | Deers | 3 | 4 |
| Pawns | 3 | 3 | Lions | 3 | 4 |
| Tigers | 3 | 3 | Wolves | 3 | 4 |

R. Connolly 184, M. Shotwell 4567 Lions 748, Tigers 2136.

**BEMIS-OLSEN AMVETS**

| | W | L | | W | L |
|---|---|---|---|---|---|
| Church's | 23 | 1 | Dobski's | 9 | 15 |
| Miller's | 19 | 5 | Detroit Rec. | 9 | 15 |
| B & H Elec. | 14 | 10 | Haskill's | 8 | 16 |
| Pont. Rec. | 12 | 12 | Fowler's 1 | 8 | 16 |
| Fowler's 2 | 11 | 13 | H. Wilson | 7 | 17 |

M. Forro 168, B. Johnson 432; Pontiac Rec. 1848.

**INDEPENDENT LADIES**

| | Pts. | | Pts. |
|---|---|---|---|
| Al's Store | 26 | Kramers | 15 |
| McNeils | 22 | Hough | 14 |
| Prestons | 22 | Croney | 12 |
| Vogts | 19 | Martha's | 10 |
| Pudney's | 18 | Oggs | 9 |
| Kellering | 16 | Bob's | 7 |

B. Lovell 182, R. Belanger 502; Pudneys 799—2235.

**NIGHTHAWKS**

| | W | L | | W | L |
|---|---|---|---|---|---|
| Oliver Buick | 19 | 13 | Team No. 1 | 16 | 15 |
| Harneck Ht. | 18 | 14 | Team No. 3 | 13 | 19 |
| Sparks-Griff. | 17 | 15 | Parkway Gro. | 12 | 18 |

P. Gullstrand 182—478; Harneck Heating 746—2019.

**LADIES HURON BOWL HOUSE**

| | W | L | | W | L |
|---|---|---|---|---|---|
| Spencer's | 26 | 6 | Ace Seat Cov. | 16 | 16 |
| Nicholls Ins. | 22 | 10 | Pandy's | 15 | 17 |
| Nat'l Coach | 20 | 12 | Jones Hdw. | 15 | 17 |
| Tricker Ins. | 17 | 15 | Gresham's | 15 | 17 |
| Power Piping | 17 | 15 | Young Bltr. | 14 | 18 |
| M & M Mtrs. | 16 | 16 | Food-O-Mat | 9 | 24 |
| Pete's Place | 16 | 16 | Oak. Coin | 7 | 25 |

H. Oley 249—507; Spencer's 872—2712.

**AUBURN LANES LADIES**

| | W | L | | W | L |
|---|---|---|---|---|---|
| Eppler's | 22 | 10 | Church's | 15 | 17 |
| Dr. Ervin | 20 | 12 | Avon Grill | 15 | 17 |
| Thomas Mkt. | 20 | 12 | B-W Cutrate | 14 | 18 |
| Auburn Lanes | 19 | 13 | Connie's | 12 | 20 |
| Keego Hdw. | 16 | 16 | Russ' Serv. | 7 | 25 |

J. Moore 214, W. Harmon 570; Thomas Mkt. 737—2144.

**AUBURN HGTS. BUSINESSMEN'S**

| | W | L | | W | L |
|---|---|---|---|---|---|
| Eppler's | 27 | 9 | Davis Mkt. | 19 | 17 |
| Connie's | 24 | 12 | Andy's Serv. | 16 | 20 |
| Keego Hdw. | 21 | 15 | Kelly Hdw. | 15 | 21 |
| Horst Drugs | 19 | 17 | Sam's Drugs | 12 | 24 |
| C & H Lbr. | 19 | 27 | Peterson's | 10 | 30 |

Women: V. Ferguson 223, K. Eppler 570; Men: K. Davis 225—615; C & H Lumber 974, Connie's Serv. 2725.

**OAKLAND COUNTY EMPLOYES**

| | W | L | | W | L |
|---|---|---|---|---|---|
| Pin Heads | 20 | 6 | County Jets | 17 | 15 |
| Social Exts | 21 | 10 | Togs | 15 | 17 |
| Ten Pins | 21 | 11 | Walton TV | 14 | 17 |
| Soc. Security | 20 | 12 | Screwballs | 13 | 19 |
| Five M's | 19 | 13 | Jr's | 12 | 20 |
| LaForge Mkt. | 19 | 13 | Bureau Brats | 10 | 22 |
| TNT's | 19 | 13 | Upsets | 7 | 25 |
| Roadsters | 18 | 14 | Pin Ups | 4 | 28 |

S. Jarvis 187—485; County Jets 617—1918.

BOWLING

**MOTOR INN CLASS "B"**

| | Pts. | | Pts. |
|---|---|---|---|
| Drewry's | 23 | Wrigley's | 16 |
| Geen Lake | 21 | Dobski's | 17 |
| Grid. Bar | 20 | Bob's Bldrs. | 15 |
| White Bros. | 20 | Pont. Print. | 15 |
| Tel-Huron | 19 | Frank's | 14 |
| Oak. Mach. | 18 | Breid's | 11 |
| Dorris Bltg. | 18 | Exch. Club | 11 |
| Leonard's | 18 | Nelson Mfg. | 11 |
| Nat'l. Boh Gridiron Bar | 18 | Universal | 8 |

2988.

**MOTOR INN JUNIOR HOUSE**

| | W | L | | W | L |
|---|---|---|---|---|---|
| Schram's | 22 | 10 | Bicmar Inn | 16 | 15 |
| Risdon's | 20 | 11 | Sag. Clnrs. | 16 | 16 |
| Tel-Huron | 20 | 12 | Kresge's | 12 | 20 |
| Vollmar's | 15 | 14 | Osmun's | 9 | 22 |
| Ballard's | 16 | 15 | R & H Serv. | 9 | 23 |

P. Beattie 222—562; Tel-Huron 961—2914.

**T. T. LEAGUE**

| | Pts. | | Pts. |
|---|---|---|---|
| Shaw's | 10 | Jacobsen's | 5 |
| Gingellville | 8 | X-Cel Corp. | 5 |
| Norman's | 7 | Heide & Kidd | 3 |

V. Boles 178, B. Griffin 430; X-Cel Corp. 869—1543.

## Former Area Gridders in Line for Numerals

Three former prep gridders from Oakland County schools, two from Lapeer and one from Fenton were listed as eligible recipients for football numerals at Central Michigan College, the school announced last week.

They ares, George Thrasher of Pontiac; Randall Beedle of Waterford; Terry Lewis of Berkley; Gary Henderson and James Scrimger of Lapeer; and Joseph Cmejrek of Fenton.

All awards await final approval by faculty athletic committee at the college.

## 2 Waterford Hunters Bag Four Nice Geese

Two Waterford hunters bagged four geese Sunday morning while hunting in the Highland Recreation area.

Norman Brown, 7170 Howell St., and Charles Gibbs, 311 N. Hospital Rd., brought down the birds using 20 and 12 gauge shotguns. Heaviest bird weighed 13 pounds while two were 10 pounds, the 4th 11 pounds.

Six of the eight football coaches with the University of Mississippi are former Rebel athletes.

## Yankees Down Jap All-Star Team 6-2

HIROSHIMA, Japan (AP) — Third baseman Andy Carey hit his 6th home run in 12 games as the New York Yankees whipped the Japan Central League All-Stars, 6-2, today.

Carey's homer in the fourth with center fielder Bob Cerv on base tied the score 2-2.

Fielder Hank Bauer connected for a homer in the sixth with pinch-hitter Tommy Byrne on base.

Ed (Whitey) Ford and Bob Grim limited the Japanese to three hits. The New Yorkers got 10 hits off five pitchers.

Wallace Wade, commissioner of the Southern Conference, coached Duke football for 16 years.


GET YOUR CAR READY FOR WINTER
We Will Check It Completely for You and Give It an EXPERT TUNE-UP!
DOUBLE STAMPS WEDNESDAY
Soucy's Service
1211 North Perry St.
At Madison Street
FE 3-9557
Vic Soucy
Louis Soucy

SPECIAL!!
Complete LUBRICATION
and
BRAKE ADJUSTMENT
INCLUDING PULLING WHEELS TO CHECK LINING
$1.95
CY OWENS
147 S. SAGINAW
FE 5-4102

The E & B Family
Welcomes a New Member
HUBERT
DISTRIBUTORS
675 S. SAGINAW, PONTIAC
FEderal 2-0118
Appointed Exclusive Distributors
In This Area for E & B
BREW "103"
E & B
BEER and ALE
E & B BREWING CO., INC., DETROIT, MICH.

FAY'S Hardware & Sporting Goods Shop . . .





FLEXSCREEN
To Dress Up Your Home and Hearth
Captures all the beauty and loveliness of the burning fire . . . imprisons dangerous sparks . . . enhances room decor with new beauty. Choice of shapes and sizes. Bright or burnished dull finishes.
Flexscreens Priced From..... $19.95 up
Fireplace Tool Sets..... $20.95
Wood and Coal Grates.... $9.95
Andirons Per Set..... $16.50
FAY'S
HARDWARE & SPORTING GOODS
Corner Telegraph & West Huron
OPEN SUNDAYS 9 to 1
Ph. FE 5-8300

Normalize Your Weight and Relax
Steam Baths, Electric Cabinets
YMCA Athletic Club
Physio-Therapy Daily from 9 a. m. to 9 p. m.
Call Today for Information
FE 5-6116

SANDERS FOR RENT
TRAVIS HARDWARE
456 Orchard Lake Ave. FE 5-8726

LET PALACE WASH YOUR CAR
Latest Equipment, Expert Service
Careful Checking Before Delivery
Your Car Cleaned Like New
PALACE'S AUTO WASH
92 Baldwin Ave. FE 2-9126

DRIVE SAFELY ALL WINTER with KRAFT M.S.I. RECAPS . . .





KRAFT RECAPS GIVE REAL GO-ABILITY IN MUD, SNOW, AND ICE
You drive safely all winter long when you have M.S.I. Treads on your rear wheels. These rugged recaps dig in . . . give sure traction where regular tires bog down. Come in today . . . see how easily M.S.I. Recaps take the work out of your winter driving.
8-HOUR SERVICE
KRAFT RECAPPING
THE GENERAL TIRE
TERMS IF DESIRED
YOUR GENERAL TIRE DEALER
ED WILLIAMS TIRE CO.
451 S. Saginaw St. at Raeburn


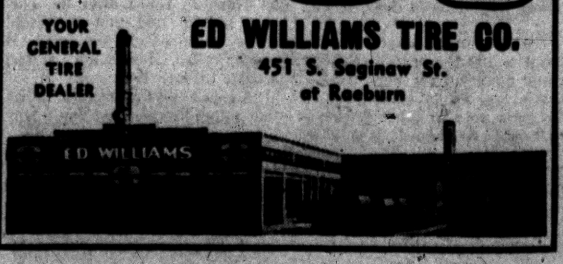

# State 'Blooming' as Big Ten's Finest

EAST LANSING (AP)—Whether or not Michigan State carries the Big Ten colors to the Rose Bowl in January, there is a growing conviction that the sophomore studded crew from East Lansing represents the best the conference has to offer.

Before the season opened Michigan State was considered a team with good potential but lacking the needed experienced personnel to carry it beyond a fair-to-middling season. The opening game against Indiana, a 20-13 conquest for MSU, seemed to bear out the pre-season forecasts.

But in the battle with arch rival Michigan the ensuing weekend, the Spartans cut loose with an offensive show that carried several times past the Wolverine 20-yard line. Only the determined goalline stands of the Michigan line prevented the Spartans from rolling up a string of touchdowns. Michigan lost the game in the statistics department, but won on the scoreboard, 14-7.

A week later Duffy Daugherty's outfit took on a Stanford team fresh from a 6-0 victory over defending Big Ten champion Ohio State. MSU won in a breezs, 38-14.

But it remained for the battle with mighty Notre Dame for the Spartans to establish themselves as one of the nation's top teams.

**Notre Dame, unbeaten, untied, uncored upon, went into the game a heavy favorite. Some two and a half hours later the Irish goal line had been crossed three times, and the Spartans, in their finest game of the year, left the field with a 21-7 victory. Irish haven't lost a game since.**

With the season four weeks old, reasons for Michigan State's power were obvious — a small but sturdy line, speedy and fast on the charge, and a host of fleet backfield men: Gerry Planutis, Clarence Peaks and Walt Kowalczyk.

And from the quarterback slot Earl Morrall, a late-starting senior, revealed a passing arm that quickly boosted him into contention for All-American honors along with Notre Dame's Paul Hornung and George Welsh of Navy.

Since the Notre Dame meeting, Michigan State has beaten Illinois, 21-7, and two of the Big Ten's top powers, Wisconsin and Purdue, by identical scores of 27-0.

* * *

Michigan, meanwhile, though still the favorite to win or at least tie for the conference title if only because it plays more loop games than MSU has had to come from behind to beat Minnesota and Iowa after taking a listless battle with Northwestern, 14-2. Last Saturday an aroused band of Illini upset the Wolverines, 25-6.

**MSU closes out its conference schedule Saturday with improving Minnesota. Both teams expect to be at top strength. A victory for the Spartans would give them a 5-1 Big Ten record.**

Michigan still has two conference foes to meet: an Indiana team that gets better every week, and Ohio State, undefeated in conference play, which can be counted upon to use everything but dynamite in an effort to blast the Wolverines in this ancient rivalry.

A loss or tie for Michigan in either game would send the Spartans on the road to Pasadena for the 2nd time in three years.

# Hill Expected Trouble After Trojan Losses

## USC Mentor Attacked by Alumni for Three Defeats This Season

LOS ANGELES (AP)—Beleaguered Jess Hill, University of Southern California football coach, says he knew he'd be under fire when his Trojans blew football games.

They've lost three this season — to Washington, Minnesota and Stanford — and the alumni are howling.

* * *

"I fully expected this when I accepted the job," Hill told the Trojan club yesterday. "I never made the claim of being the greatest football coach in the country. This is my 21st year in football and I'm still learning."

Hill promised that between now and Nov. 19, when the Trojans take on fourth-ranked UCLA, he will get together 11 men "who want to play the type of football we should be playing."

"I won't predict a victory, but I think we're going to give UCLA a heck of a ball game. Remember, every underdog has his day."

Hill was asked if his feelings were hurt when he was hanged Sunday in effigy.

"Who has time to worry about effigies when I have UCLA and Notre Dame coming up?" he replied.

Hill pointed out that California Coach Pappy Waldorf also has been "hanged."

"Waldorf is one of the best football coaches in the country and one of the finest gentlemen," said Hill. "He won 37 straight Pacific Coast Conference games and went to the Rose Bowl three times.

"Yet he loses a few this year and they hang him. He's still as good a coach as ever, maybe even better."

## Gene, Al Crossed Paths

Outfielder Gene Woodling, picked up from Baltimore last summer, and his Cleveland manager, were involved in a 1946 deal. Woodling was traded by Cleveland to Pittsburgh for catcher Al Lopez, now Indian pilot.

First Quality Original Equipment Quality




Also TAIL PIPES and EXHAUST PIPES

INSTALLED FREE

Ford, Chevrolet, Studebaker

Only $6.95 Fully Guaranteed

MARKET TIRE CO.

77 W. Huron St. Open "9 to 9" FE 8-0424




New Location

555 So. Saginaw

• COMPLETE COLLISION SERVICE

East Town Collision

Bear Equipment and Wheel Balancing

Frame and Axle Straightening

555 S. Saginaw Ph. FE 4-5941

# Field Grows to Thirteen for Laurel Turf Classic

LAUREL, Md. (AP) — Alfred G. Vanderbilt's acceptance of an invitation to run his Social Outcast in the Washington D. C. International has swelled the field to 13, largest yet in the short history of Laurel's turf classic.

When the invitation was first proffered a week or two ago, Vanderbilt hedged. He said he wasn't sure Social Outcast could run against Traffic Judge, another International starter.

He said he wanted to see how Social Outcast performed in the Trenton Handicap at Garden State last Saturday. He said he would accept for Social Outcast only as an alternate.

* * *

Social Outcast romped home an impressive winner at Garden State. Traffic Judge, meanwhile, was running fifth in the Roamer Handicap at Jamaica. Vanderbilt apparently spent Sunday pondering these facts, then accepted without reservation late yesterday.

The field for the mile and one-half grass test for 3-year-olds and up now includes four U. S. horses, two each from England, France, and Venezuela, and one each from Germany, Ireland and Canada.

However, El Chama, the Venezuelan horse whose owner offered to pay his own expenses getting him here to compete, now is listed as a very doubtful entry.

But even without him, the field walking up in European fashion for the start this Friday will be a record one.

## Bowling Clinic

By BILLY SIXTY

**KNEE ACTION MEANS LIFT—** So coordinated is the entire body in correct bowling form that the left knee may be the answer to a "stuck" thumb. The thumb, of course, should be released ahead of the fingers at the time of delivery. This gives the fingers a chance to apply a lifting spin to the ball that causes it to hook properly.

Breaking the left knee in the approach to the foul line helps accomplish this. By bending the knee, the ball is kept in a low groove close to the body. If the weight of the ball is permitted to take the body down into a comfortable crouch, the arm lift follows easily.




Knee action is part of fundamental footwork starting with an unhurried first step with the pushaway. The body is brought into a position that encourages arm lift. The result is a natural tendency to release the thumb ahead of the fingers. Only then can the fingers perform their final function of spinning the ball as it is released.

(Copyright 1955, John F. Dille Co.)

# Lane Eyes Bout Against Dupas

## Pounds Out Decision Over Centella; Hopes to Avenge Loss

NEW ORLEANS (AP)— Southpaw Kenny Lane, the No. 6-ranking lightweight who battered Kid Centella to a unanimous 10-round decision last night, has raised his sights but not too high, and now he's after Ralph Dupas.

Dupas, the No. 3 man in the division, owns one of the five losses Lane has received in 40 fights.

"I'd like to fight Dupas now," said Lane after last night's lopsided victory.

Lane joined the chorus of high-ranking lightweights who have been singing "Don't bring on the champ." Frankie Ryff, the No. 4 man, after last week's defeat of Paddy DeMarco decided he wanted no part of champion Bud Smith. Ryff, like Lane, wants more fights with other high rankers.

Lane showed last night he can slash a man into helplessness without a knockout punch. The 23-year-old from Muskegon, Mich., was expected by some to be a doormat for Centella as the Nicaraguan stepped into national ranking.

Instead, Lane's unorthodox style and speed kept the 24-year-old sluggish Centella under control. Lane pounded at will but couldn't bring Centella down.

# Phils Sign Old Pro Westlake to Pact

PHILADELPHIA (AP)—The Philadelphia Phillies have signed Wally Westlake, 34-year-old long-ball hitter who has played previously with five major league clubs.

Roy Hamey, Phillies general manager, said yesterday in announcing the signing that he watched Westlake play for Oakland and Portland in the Pacific Coast League last year.

* * *

Hamey said he feels Westlake still can help a major league club. He said Manager Mayo Smith probably will use Westlake as a utility outfielder.

# Titans Will Honor Memory of Dorais

DETROIT (AP)—A plaque dedicated to the memory of Gus Dorais will be dedicated between halves of the University of Detroit-Villanova football game at U.-D. stadium Friday night.

Dorais, a Notre Dame teammate of Knute Rockne, was University of Detroit coach from 1925 through 1942. He died in 1954.

The commemorative plaque will be installed in the U. of D. Memoral building, adjacent to the stadium.

**PONTIAC HOUSEWIVES**

| | W | L | | W | L |
|---|---|---|---|---|---|
| Ben's Mkt. | 23 | 9 | Amb. Insul. | 16 | 16 |
| Benard's | 23 | 9 | Jack's Bar | 14 | 18 |
| Jack's Shop | 21 | 11 | Team No. 11 | 12 | 20 |
| Pont. Rec. 3 | 20 | 11 | Tom's Mkt. | 11 | 20 |
| Buck's Auto | 18 | 14 | Pont. Rec. 1 | 11 | 21 |
| Stadium Inn | 18 | 14 | R. French | 11 | 21 |
| Superior | 17 | 15 | Swift Stores | 1 | 24 |

K. Houstina-P. Booth-M. Shepherd 177, M. Hopp 506; Team No. 11 922, Benard's Clara. 2040.

# Halfpint Duo Gives Waldorf Some Hope

SAN FRANCISCO (AP) — Lynn (Pappy) Waldorf is figuring on getting helped off the spot with his California football team on the strength of a pair of halfpint halfbacks.

The Pygmy twins — Don Smith, 5-4 and 140 pounds, Nat Brazill, 5-5 and 142—buzzed a giant Washington line Saturday like a pair of mosquitoes and produced enough sting to give the Bears their first Pacific Coast Conference victory. Cal's PCC mark is 1-3-1 and overall record 2-5-1.

Now you can

save at least 20%

and combine

all your essential

home insurance in a

single, simplified policy

Brand-new idea in insurance! The new Homeowners Policy of the North America Companies protects you against loss caused by fire, theft, lightning, wind, explosion, hail, riot, vehicle and aircraft damage, vandalism and smoke.

It covers your house and other structures on grounds . . . your household goods and personal property . . . your personal liability . . . and your additional living expenses caused by any of the above perils.

Think of it! All your essential home insurance in a single, convenient, money-saving policy developed by the nation's oldest and largest stock fire and marine insurance company, the Insurance Company of North America. And you get all this protection for a single, low premium — which is at least 20% lower, in fact, than what you'd have to pay if you bought separate policies.

Why wait? Stop buying your insurance piecemeal. Stop paying that extra 20%! Stop cluttering up your desk with a separate policy for almost every coverage. Simplify your insurance—know what you have—get superior coverage at the least cost—all with North America's new Homeowners Policy. And you don't have to wait until your present insurance expires.

See your North America Agent or Broker! Insist on North America's Homeowners Policy which is now available in most states and Provinces of Canada. If you like, he'll arrange payment on the easy, convenient annual plan so you can budget the cost of your Homeowners Policy. Just get the facts today on this money-saving policy!

Insist on North America's Package Policy—the original, and it's different!

NORTH AMERICA COMPANIES

Insurance Company of North America
Indemnity Insurance Company of North America
Philadelphia Fire and Marine Insurance Company

Philadelphia 1, Pa.

PROTECT WHAT YOU HAVE®

THE NEWEST AND BEST FROM AMERICA'S OLDEST AND STRONGEST STOCK INSURANCE COMPANY

When it's time for refreshment, serve America's only fire-brewed beer




The refreshing flavor of Stroh's beer provides satisfying enjoyment at any occasion. Stroh's has a flavor no other American beer can equal, because Stroh's is America's only fire-brewed beer . . . fire-brewed at 2000 degrees. It is fire-brewing which brings forth the finest flavor of the finest ingredients, creates lighter, smoother, more refreshing Stroh's beer.

The Stroh Brewery Co., Detroit 26, Michigan

You'll like Stroh's it's lighter!

No other American beer tastes like Stroh's, because no other American beer is brewed like Stroh's

On TV for Your Enjoyment: RED WING HOCKEY — MAYOR OF THE TOWN — DOUGLAS FAIRBANKS PRESENTS

## Respect of Boss Fosters Loyalty of His Workers

CHICAGO (INS) — A management official says employes who are respected by the boss respect the company they work for.

William E. Bright, Jr., chairman of the employe development committee of Pure Oil Co., in Chicago, told a conference sponsored by the Office Management Association of Chicago and Northwestern University:

"The challenge to management today is in properly motivating employes through proper attitudes of respect and good human relations."

Bright said an ideal boss:

1. Takes employes into his confidence to the greatest extent possible.
2. Is fair with employes.
3. Knows that fear is unnecessary to maintain discipline.
4. Listens to employes without prejudging them or their ideas.
5. Permits employes to operate under their own initative, aware that the best results are not obtained through close supervision.

## Americans Consume More Meat Yearly

NEW YORK—According to a survey by the First National City Bank of New York, more Americans are eating more meat than at any time since 1908.

The bank's study of livestock production and demand indicated a 1955 per capita consumption of 160 pounds of beef, veal, lamb, mutton and pork.

That would be about 7 pounds above the 1953 figure and nearly up to the 163 pounds of 1908, when the population was much smaller.

## Controversy Ensues Over Nude Mermaid

LONDON — Two English East Coast vacation resorts are arguing about a naked meremaid. Eight feet tall, she rides a dolphin. Her golden hair streams in the wind and she is completely undraped.

* * *

Councilman D. E. Malfield of Sutton-on-Sea declared: "Her figure is crude, repulsive and quite unbecoming to our town."

The figure is to be moved six miles along the sea walk to Mablethorpe where, Mayfield said, "they go in for that sort of thing." Councilwoman Mrs. Alice Fowler of Mablethorpe said her town moves with the times.

* * *

"I think the mermaid is quite respectable," she said. "Girls do not go on the beach swathed in clothes nowadays."

BOARDING HOUSE




OUT OUR WAY




NICK HALIDAY




ALLEY OOP

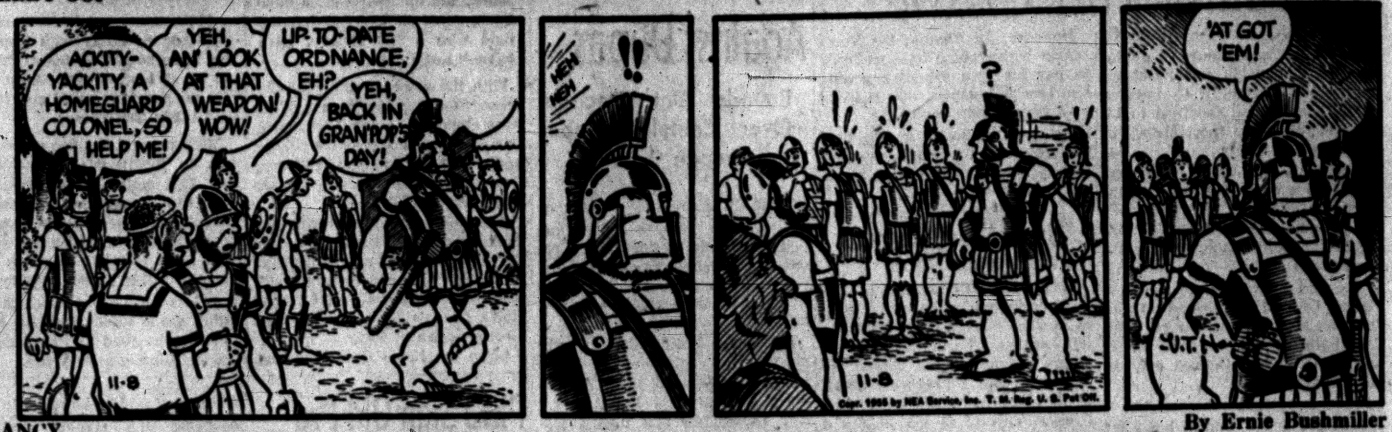


NANCY




CAPTAIN EASY

by Leslie Turner




BOOTS AND HER BUDDIES

by Edgar Martin




GRANDMA

By Charles Kuhn




HALF ACRE CASTLE

John Morris




DONALD DUCK

By Walt Disney

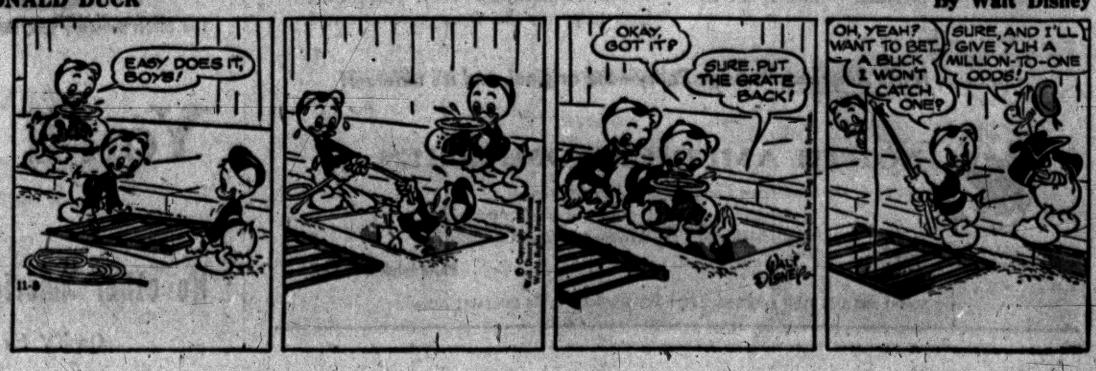


DO IT YOURSELF by Brickson



I said I'd call you back!




"I always unbutton it. For some silly reason it gets big laughs!"

(Advertisement) (Advertisement) (Advertisement) (Advertisement)



# Till Witnesses to Testify Today

### Youth, Uncle of Slain Boy Called to Appear Before Kidnaping Jury

GREENWOOD, Miss. (AP)—An elderly Negro sharecropper and a teen-age farm hand, who said they fled to Chicago for safety, are expected to testify today before a grand jury considering kidnaping charges in the famous Emmett Till case.

* * *

Testimony of Mose Wright, 64-year-old uncle of the 14-year-old Chicago Negro abducted by two white men, and 18-year-old Willie Reed forms the heart of the state's case against the two men.

The two Negroes arrived in Greenwood Sunday night from Chicago and said they had no fear of being harmed, although both said they fled Mississippi earlier for fear of being killed.

* * *

The Leflore County Grand Jury, working through a heavy docket yesterday, delayed until today consideration of kidnap charges against 24-year-old Roy Bryant and his half-brother, 36-year-old John W. Milam.

The 20-man, all-white grand jury will decide whether Bryant or Milam will stand trial. No Negroes were called on the 64-man jury panel from which the grand jury was picked.

Dist. Atty. Stanny Sanders said the jury's decision will be released in its final report, probably Wednesday.

## Fund Tops $5,000

GRAND RAPIDS (AP) — The Larry Brandsma Benefit Fund, donated by individuals, union, church, athletic and fraternal groups, has swelled to more than $5,000. Brandsma, 17, is convalescing at Mary Free Bed Hospital from a paralyzing spinal injury he suffered Sept. 23 while playing football for Lee High School.

**CHICAGO GRAIN**

CHICAGO, Nov. 8 (AP)—Opening grain:

| | | | |
|---|---|---|---|
| Wheat— | | | |
| Dec | 2.05¾ | Dec | .65⅝ |
| Mar | 2.07 | Mar | .68⅝ |
| May | 2.03½ | May | .66⅝ |
| July | 1.91⅞ | Rye— | |
| Corn— | | Dec | 1.13 |
| Dec | 1.29¼ | Mar | 1.15⅝ |
| Mar | 1.34⅞ | May | 1.17 |
| May | 1.37 | July | 1.11 |
| July | 1.39⅝ | Lard— | |
| Sept | 1.36⅝ | Dec | 11.65 |
| Oats— | | Mar | 11.52 |
| | | May | 11.75 |

**NOTICE OF PUBLIC SALE**

Notice is hereby given that on the 15th day of November, 1955, at 2:00 p.m. the undersigned will sell at public sale to the highest bidder for cash, one 1955 Mercury, motor No. 55WA66934M, at Ed Creque Motor Sales, Holly, Michigan. Said motor vehicle is stored at said address and may be inspected at said address.

ASSOCIATES DISCOUNT CORPORATION
By: J. K. KIMMELL, Br. Mgr.
Nov. 7, 8, 1955

(Advertisement)

# TWO MINUTES THAT CHANGED MY LIFE

### By a Wall Street Journal Subscriber

One day, not long ago, I read a newspaper ad about The Wall Street Journal. It told how The Journal helps salaried men earn more money — how it helps owners of small business concerns — how it benefits ambitious young men.

"Can it help ME?" I asked myself.

Well, I tried it, and it has been wonderful. The Journal tells me about the changes that are taking place in America — about new inventions, new industries, and new ways to earn money. When I first subscribed to The Journal I was earning $9,000 a year. Last year my income was $14,300. It took only two minutes to mail a check for my first subscription to The Journal, but it has changed my whole life.

This story is typical. Reading The Journal can give you a real lift. It is like adding an extra locomotive to a train of cars. The reports in The Journal give you quick warning of any new trend that may affect your income. You get the facts in time to protect your interests or seize a profit.

The Wall Street Journal is the complete business DAILY. Has largest staff of writers on business and finance. The only business paper served by all four big press associations. It costs $20 a year, but you can get a Trial Subscription for three months for $6. Just tear out this ad and attach check for $6 and mail. Or tell us to bill you.

Published daily right in the Midwest to bring you vital business and Washington news immediately. Address: The Wall Street Journal, 711 W. Monroe St., Chicago 6, Ill.

PMP-11-8

# MARKETS

**DETROIT PRODUCE**

DETROIT, Nov. 8 (AP)—The following prices cover sales of locally grown produce of No 1, and fancy grades only, brought to the farmers' markets by growers and sold by them in wholesale package lots. Prices today were:

Fruits—Apples, Delicious, fancy, 5.00 bu; No 1, 3.50-4.00 bu; apples, Greenings, fancy, 3.25 bu; No 1, 2.50-3.00 bu; apples, Jonathon, fancy, 3.75 bu; No 1, 2.75-3.25 bu; apples, McIntosh, fancy, 3.25 bu; No 1, 2.50-3.00 bu; apples, Northern Spy, No 1, 3.50-4.00 bu; apples, Snow, No 1, 2.00-2.50 bu; apples, Wolf River, fancy, 3.00 bu; No 1, 2.25-2.75 bu; apples, Wagener, No 1, 3.00-3.50 bu. Cider, No 1, 2.00-2.50 4-gal case. Pears, Bartlett, No 1, 3.50-4.00 bu; pears, Bosc, fancy, 4.00 bu; No 1, 3.00-3.50 bu; pears, Kiefer, fancy, 3.00 bu; No 1, 2.00-2.50 bu. Quince, No 1, 3.00-3.25 bu.

Vegetables, Misc.—Beets, topped, No 1, .90-1.25 doz. bchs. Broccoli, fcy, 2.50 ½ bu; No 1, 1.50-2.00 ½ bu. Cabbage, No 1, 1.25-1.75 bu; cabbage, curly, No 1, 1.25-1.75 bu; cabbage, red, No 1, 1.00-1.50 bu; cabbage, sprouts, No 1, 1.00-1.25 bu. Carrots, No 1, 80-95 doz bchs; carrots, topped, 2.50 bu; No. 1, 1.50-2.00 bu. Cauliflower, fancy, 3.00 doz; No 1, 2.00-2.50 doz. Celery, No 1, 4.00-4.50 crate; No. 1, 1.00-1.50 doz. bchs. celery root, No 1, 1.50-1.75 doz bchs. Eggplant, No 1, 1.00-1.50 bu. Fennel, No 1, 1.25-1.50 doz bchs. Horseradish, No 1, 4.50-5.00 pk bskt. Kohlrabi, No 1, 1.00-1.50 doz bchs. Leeks, No. 1, 1.00-1.50 doz bchs. Onions, dry, fancy, 1.90 50-lb bag; No 1, 1.65-1.75 50-lb bag; onions, green, No 1, 85-1.00 doz bchs. Parsley, curly, No 1, 60-75 doz bchs; parsley root, No 1, 80-90 doz bchs. Parsnips, No 1, 1.50-2.00 ½ bu. Peppers, Cayenne, No 1, 75-1.25 pk bskt; peppers, green, No. 1, 1.00-1.50 bu; peppers, green, sweet, No 1, 1.50-2.00 bu. Potatoes No. 1 1.15-1.25 50 lb. bag, fancy, 1.35 50-lb bag. Pumpkins, No. 1, 1.00-1.25 bu. Radishes black, No. 1, 1.50-2.00 bu; radishes, hothouse, No 1, 1.50 doz bchs; radishes, red, fancy, 1.00 doz bchs; No. 1, 75-85 doz bchs. Squash, Acorn, No 1, 75-1.25 bu; squash, Butternut, No 1, 75-1.00 bu; squash, Delicious, No 1, 1.00-1.50 bu; squash, Hubbard, No 1, 1.00-1.50 bu. Tomatoes, hothouse, No 1, 2.00-2.25 8-lb bskt; tomatoes, outdoor, No. 1, 1.00-1.50 pk bskt; Turnip, No. 1, 75-1.25 doz bchs; turnip, topped, No. 1, 1.50-2.00 bu.

Greens—Cabbage, No 1, 1.00-1.50 bu. Collard, No 1, 1.00-1.50 bu. Kale, No 1, 1.00-1.25 bu. Mustard, No 1, 1.25-1.75 bu. Sorrell, No 1, 1.00-1.25 bu. Spinach, No 1, 1.25-1.75 bu. Swiss Chard, No 1, 1.00-1.25 bu. Turnip, No 1, 1.25-1.75 bu.

Lettuce and Salad Greens—Celery Cabbage, No 1, 1.25-1.75 bu. Endive, No 1, 1.25-1.75 bu; endive, bleached, No 1, 2.25-2.75 bu. Escarole, No 1, 1.25-1.75 bu; escarole, bleached, No 1, 2.25-2.75 bu. Lettuce, Bibb, No 1, 1.50-1.75 pk bskt; lettuce, Butter, No 1, 2.50-3.00 bu; lettuce, head, No 1, 2.50-3.00 3-doz crate; lettuce, head, No 1, 1.50-2.00 bu; lettuce, leaf, No 1, 1.00-1.25 bu. Romaine, No 1, 1.25-1.75 bu.

Eggs—Large, 18.00-19.00 30-doz cases; medium, 14.00-15.00; small, 9.00-10.00.

**DETROIT EGGS**

DETROIT, Nov. 8 (AP)—Eggs, F.O.B. Detroit, cases included, federal-state grades:

Whites—Grade A jumbo 55-64, weighted average 55, large 51-54; wtd. avg. 51½; medium 37-40, wtd. avg. 37½, small 32-33, wtd avg. 31½; grade B large 48-51, wtd. avg. 49.

Browns—Grade A large 49-53, wtd. avg. 51½, medium 40, small 33; grade B large 50; grade C large 33-39, wtd. avg. 37½.

Checks—30.

Commercially graded:

Whites: Grade A extra large 53, large 48½-51, medium 37.

Browns: Grade A extra large 52, large 46½-50, medium 35-36, small 29.

Market barely steady on large with supplies ample. Mediums and smalls fully steady to firm with supplies clearing readily. Overall demand fair, not aggressive today.

**CHICAGO BUTTER & EGGS**

CHICAGO, Nov. 8 (AP)—Butter steady; receipts 605,217; wholesale buying prices unchanged; 93 score AA 57; 92 A 57; 90 B 56; 90 C 54.25; cars 90 B 56.5; 89 C 55.

Eggs steady; receipts 12,377; wholesale buying prices unchanged; U. S. large whites 60-69.9 per cent A's 46; mixed 46; mediums 36; U.S. standards 41; dirties 28; checks 27; current receipts 34.

**CHICAGO POTATOES**

CHICAGO, Nov. 7 (AP)-(USDA)—Potatoes: Arrivals 255; on track 279; total U.S. shipments Friday 538, Saturday 461 and Sunday 9; supplies moderate, demand moderate and market firm. Carlot track sales: Idaho Russets 3.60-3.75, utilities 2.60-2.80; Washington Russets 3.60; Oregon Russet bakers 4.50; Colorado Red McClures 2.60 washed and waxed; Minnesota-North Dakota Pontiacs 2.80-3.00 washed and waxed.

## Poultry

**DETROIT POULTRY**

DETROIT, Nov. 8 (AP)—Prices paid per pound F.O.B. Detroit for No. 1 quality live poultry up to 10 a.m.:

Heavy hens 25-27, light hens 16; heavy broilers or fryers (2½-3½ lbs) Whites 22, gray crosses 22-23; caponettes, 5-6 lbs, 29-30; 4½-5 lbs 28; ducklings, 32; heavy type young hen turkeys 37-38; young toms 29-30.

Market steady on hens with supplies ample to a fair demand. Fryers firm pricewise as prices are two to three cents higher. Receipts adequate. Demand irregular. Caponettes steadier and mostly one cent higher with supplies ample. Turkeys about steady, supplies ample. Demand slow. Undertone unsettled and buying and commitment are generally being delayed.

**CHICAGO POULTRY**

CHICAGO, Nov. 7 (AP)-(USDA)—Live poultry steady; receipts in coops 1,588 (Friday 1,097 coops, 196,409 lb); f.o.b. paying prices unchanged 20.5-22; old roosters 14.5-15.5; caponettes under 4½ lb 24-25, over 4½ lb 26-28.

## Livestock

**DETROIT LIVESTOCK**

DETROIT, Nov. 8 (AP)—Hogs—Salable 500. No early sales.

Cattle—Salable 725. Fully 50 per cent fresh receipts cows; available supply increased by several hundred, mostly utility, commercial and good steers and heifers carried from Monday; very few choice and prime steers and heifers offered; slaughter steers and heifers slow, about steady with Monday's close; other classes cattle generally steady; 8 head prime 1,040-lb. steers, 23.25; few small lots good and choice fed steers and yearlings 19.00-21.50; most early sales utility and commercial grass steers and heifers 12.00-17.00; bulk utility cows 9.50-11.50; canners and cutters mostly 8.00-10.00; utility and commercial bulls 11.50-14.50.

Calves—Salable 250. Market opening about steady; most early sales good and choice vealers 18.00-24.00; few high choice and prime individuals up to 34.00; utility and commercial 13.00-18.00; light culls down to 8.00.

**CHICAGO LIVESTOCK**

CHICAGO, Nov. 8 (AP)—Salable hogs 17,000; general market active, steady to 25 lower on butchers; late trade and close only steady to weak; full decline on small supply mixed No. 1 and 2 butchers; most sows 25 lower, instances as much as 50 lower; all interests after numbers and approximately half of the run sold for slaughter elsewhere; most mixed No. 1 to 3s 190-280 lb butchers 13.00-13.50; mainly 13.25-13.50 on weights under 220 lb; a few decks mostly No. 2s with No. 1 and 190-220 lb 13.60; and a 46 head lot No. 2s 225 lb at 13.65; most sows in sizable lots under 600 lb 11.50-12.75.

Salable cattle 4,000; sizable calves 400; steers and heifers slow, about steady at Monday's sharp downturn; about 4,000 head steers and heifers unsold Monday, mostly steers, but not all of the holdovers offered for sale today; cows slow, steady to 25 lower; other classes about steady; a package of prime around 1,000 lb fed yearling steers 23.50; a load of prime 1,115 lb steers 23.00; other choice and prime steers 18.50-22.25; choice heavy steers 18.50; good 850 lb yearlings 17.50; a load of prime 905 lb heifers 21.25; most good and choice heifers 18.00-20.00; utility and commercial cows 9.25-11.50; canners and cutters 7.00-9.50; utility and commercial bulls 12.25-14.50; good heavy fat bulls 10.50-11.50; vealers 25.00 down, mostly 24.00 down; 200 head good and choice 850 lb feeding steers 18.00; 100 head good 360 lb stock heifer calves 17.00.

# Soybeans Lead Grains Retreat

CHICAGO (AP)—Soybeans led retreat in all grains on the Board of Trade today with dealings at a more active slip than in the slow previous session.

There was a general lack of demand in all pits, reflecting absence of export business and only routine flour trade. However, Yugoslavia did ask for offers on a part of the large quantity of wheat she is scheduled to purchase.

Wheat near the end of the first hour was ¾ to 1⅛ lower, December $2.04⅝; corn ⅝ to 1⅛ lower, December $1.28⅞; oats ¼ to ½ lower; December 65; rye 1 to 1¼ lower, December $1.12½; soybeans 1 to 1¾ lower, November $2.34, and lard 12 to 25 cents a hundred pounds lower, November $11.75.

# Auto Pay Surprises Guatemalan Leader

DETROIT (AP)—Guatemalan President Carlos Castillo Armas visited Detroit yesterday, talked with a Ford Motor Co. assembly line worker about wages and then said:

"Salaries and standards of living of auto workers are beyond what I had imagined."

**The 41-year-old Guatemalan was accompanied by his wife, Odilia de Castillo, Guatemalan diplomats, military men and newspapermen. Castillo Armas is visiting this country at the invitation of President Eisenhower.**

Armas talked briefly with Hardy Newton, 34, of Dearborn, an assembly line worker. When Newton told him he averaged $6,200 yearly, the President said: "Those are good wages."

Castillo Armas later told newsmen that Communists, whose government he overthrew to become President in 1954, are under control, but still a problem.

"I said to the Communists, 'You can talk and say what you want, but if you act against the government I will shoot or cut off the hands or neck if necessary to show that we will be tough,'" he said.

# *Boston Educator Speaking Friday at Kingswood*

Francis Parkman, Boston educator, will speak about the National Council of Independent Schools, of which he is executive secretary, at 8 p.m. Friday in the auditorium of Kingswood School, Cranbrook.

He will address a meeting of the Independent Schools Association of Detroit.

Representatives attending will be instructors from Brookside and Cranbrook Schools at Cranbrook Academy; City and Country School of Oakland County; Leggett School and Detroit Country Day School, Detroit; Grosse Pointe University School and Maumee Valley School, Toldeo.

The teaching staff at Kingswood School will host the meeting.

Parkman, a graduate of Harvard University, served as headmaster of St. Mark's Preparatory School in Southborough, Mass., for 12 years. He began his present job in January, 1955.

# Earnings

NEW YORK (INS)—Eastern Air Lines reported net income for nine months ended Sept. 30 of $4,748,089, euql to $1.90 a common share. This compared with $1,789,824, or 72 cents a common share, in the same period last year. Gross revenues rose to $148,483,380 as against $127,915,987 for 1954. The company cited its record passenger volume for a September quarter as evidence of its success in overcoming the traditional summer slump in travel to the south. Operating revenues in the July-September period were $45,803,380, nearly 12 per cent higher than a year ago.

NEW YORK (INS)—Sperry Rand Corp. announced net income for the quarter ended Sept. 30 of $9,513,933, equal to 37 cents a common share. This compared with net income of $9,027,895, or 35 cents a common share, for the preceding quarter ended June 30, of the predecessor companies, Sperry Corp. and Remington Rand, Inc. The companies merged July 1.

NEW YORK (INS) — Dun and Bradstreet reported nationwide business failures in the week ended Nov. 3 increased to 237. This compared with 230 the week previous, and with 204 in the same week a year ago. 1955 casualties total 9,454, a weekly average of 215, as against 9,542, for last year.

**DETROIT STOCKS**
**(C. J. Nephler Co.)**

Figures after decimal points are eighths

| | High | Low | Noon |
|---|---|---|---|
| Baldwin Rubber* | .... | 16 | 16.4 |
| Gerity-Michigan* | .... | 2.4 | 2.7 |
| Kingston Products* | .... | 3 | 3.5 |
| Masco Screw | 3.1 | 3.1 | 3.1 |
| Midwest Abrasive* | .... | 7.4 | 8.4 |
| Rudy Mfg | 3.3 | 3.3 | 3.3 |
| Wayne Screw* | .... | 1.2 | 1.3 |

*No sale; bid and asked.

**STOCK AVERAGES**

NEW YORK, Nov. 7—Compiled by the Associated Press.

| | 30 Indust | 15 Rails | 15 Util | 60 Stocks |
|---|---|---|---|---|
| Net change | +1.3 | +1.1 | +.1 | +1.0 |
| Noon, today | 246.7 | 128.8 | 72.4 | 173.7 |
| Prev. day | 245.4 | 127.7 | 72.3 | 172.7 |
| Week ago | 238.6 | 124.9 | 71.5 | 168.7 |
| Month ago | 231.2 | 121.9 | 70.7 | 164.3 |
| Year ago | 192.6 | 104.9 | 64.6 | 140.3 |
| 1955 high | 257.4 | 139.1 | 75.7 | 181.5 |
| 1955 low | 203.1 | 114.9 | 67.2 | 148.8 |
| 1954 high | 211.9 | 123.0 | 68.3 | 155.3 |
| 1954 low | 143.9 | 77.8 | 55.4 | 108.0 |




# Lodge Calendar

Regular meeting, Pontiac Chapter 228, OES, Monday, Nov. 7th at 8 p.m. Officers practice, Sun., Nov. 6th, 2 p.m. at 18½ E. Lawrence. Edith M. Coons, Sec. —Adv.

Regular meeting of Pontiac Shrine Wed., Nov. 9. Roosevelt Temple. Bessie Howell, Scribe. —Adv.

# News in Brief

**William Swartz, 19 and Robert** Valko, 25, both of Walled Lake, appeared yesterday before West Bloomfield Township Justice Farrell E. Roberts charged with malicous injury to a building. Each was fined $10 with $10 costs.

**Charged with driving under the** influence of liquor, 72-year-old Ben Jessup, of 434 Highland Ave., pleaded guilty before Springfield Township Justice Emmett J. Leob. He was fined $100 with $25 costs and sentenced to 15 days in Oakland County Jail.

**Hazel Park resident Clarks** Bondie, 26 paid $75 fine and $25 costs yesterday when a charge of driving under the influence of liquor against him was reduced to reckless driving. Sylvan Lake Justice Joseph J. Leavy heard him plead guilty.

**Jack Budd, 25, of 231 S. Marshall** St., appeared yesterday before Pontiac Municipal Judge Maurice E. Finnegan charged with reckless driving. Pleading guilty, he was fined $50.

**Earl Wilson, of 20 Whittemore** St., reported to police yesterday that a battery valued at $10 was stolen from his car while it was parked behind the Red Lion Cafe at 73 S. Saginaw St.

**Walled Lake resident George** Fritz, 39, pleaded guilty to reckless driving yesterday before Walled Lake Justice Logan Sparks. He was fined $20 with $10 costs.

**Everett Lawson, 32, of Holly was** charged with reckless driving yesterday before Waterford Township Justice Willis D. LeFurgy. Pleading guilty he was fined $75 and $25 costs.

**Earl Holmes, 33, of 14 Jefferson** St. yesterday pleaded guilty to driving under the influence of liquor before Pontiac Municipal Judge Maurice E. Finnegan. He was fined $100.

**If your friend's in jail and needs** bail, Ph. FE 5-9424 or MA 5-4031. —Adv.

**Hayride Parties. Food furnished.** FE. 2-3231. —Adv.

**Zonta rummage sale Thurs. and** Friday, 4 S. Saginaw. Open evenings. —Adv.

# Packard-UAW Contract Ready

### Source Predicts Details Will Embrace Layoff Pay Provisions

DETROIT (AP)—A source close to negotiations says a new three-year contract between the CIO United Auto Workers union and some 10,000 Packard division workers of Studebaker-Packard Corp. is expected to be announced tomorrow or Thursday.

**While neither union nor company officials would comment, the two sides were reported virtually in agreement on a contract similar to those granted by Ford, General Motors and Chrysler Corp. which include layoff pay plans.**

It was reported Packard and the union had come to terms and were putting the contract into writing. The old pact expired Sept. 1.

However, a contract to cover some 9,000 Studebaker workers at South Bend, Ind., still has not been settled. Local disputes over seniority, production standards and working conditions have bogged these negotiations down.

# *Chamber Seeks Space for Yule Parade Floats*

An appeal for the use of private garages in which to store floats was issued yesterday by planners of the annual Christmas Parade.

The Rev. Edward Auchard, chairman of the December 3 event, stated that storage problems arose this year when it was learned that the downtown garage used in former years would not be available.

**The buildings will be needed between November 17 and the parade date, the chairman said.**

According to John Hirlinger, assistant manager of the Chamber of Commerce, nearly 40 floats have so far been entered by civic and religious organizations. As last year, Hirlinger said, the parade will have as its theme the portrayal of the "true Story of Christmas."

Area residents who have space to donate have been asked to notify Hirlinger at the Chamber of Commerce building.

## Thieves Raid Auto

Thieves who broke into the auto of Paul Vaughn, of Drayton Plains, yesterday got away with articles valued at $277, Vaughn told Pontiac police. Among the haul were a Polaroid camera, a tool box and a soldering gun.

# County Deaths

**William B. Caskey**

CLARKSTON — Service for William B. Caskey, 57, 9521 Dixie Highway, will be held at 2 p. m. Wednesday from the Sharpe Funeral Home with burial in Oak Hill Cemetery. Mr. Caskey was killed Sunday when he was struck by a car.

Survivors include his widow, Eliza; one son, William of Pontiac; two daughters, Mrs. Berthen Maul of Clarkston and Mrs. Ethel Smith of Kentucky; five brothers; two sisters; and nine grandchildren.

**Mrs. Clarence Rinehart**

HOLLY — Word has been received of the death of Mrs. Clarence (Marguerite) Rinehart in Lansing Sparrow Hospital last week. Service was held in Lansing and burial was made in Glendale Cemetery in Okemos.

Surviving besides her husband are one daughter, Lorraine at home; her mother, and stepfather, Mr. and Mrs. James Kotros of Holly, and one brother, George Ransford of Holly.

**William A. Thomas**

BERKLEY — Service for William A. Thomas, 66, Luzerne, will be held at 11 a.m. Wednesday from Sawyer Funeral Home in Berkley, with burial in Lapeer. Mr. Thomas died Saturday evening at the home of his daughter, Mrs. Carl McPeek, 1021 Cambridge, Berkley.

Survivors include his widow, Margaret; four daughters, Mrs. McPeek, Mrs. Maurice Vachon of Montreal, Mrs. Allen Gasser of Luzerne, and Mrs. Donald Mentzer of Clawson; two sons, Richard A. and John C., both of Berkley; 18 grandchildren; and two brothers, Charles of North Branch and Irwin of California.

Mr. Thomas is a past member of the IOOF of Pontiac. He lived in Berkley until 1953, when he moved to Luzerne.

**Joseph L. Leonard**

ROCHESTER — Service is pending at the William R. Potere Funeral Home for Joseph L. Leonard, 329 Heil St. Mr. Leonard died last night at St. Joseph Mercy Hospital, after a year's illness.

Survivors include his widow, Molly; one son, James and a daughter Patricia Leonard; two stepdaughters, Nancy and Kathleen Akres, all at home; and one brother, Merlin of Defiance, Ohio.

Mr. Leonard was agent for State Farm Mutual Insurance Co. in Rochester.

## Report Major Air Lines Against Move to Wayne

YPSILANTI (INS) — Robert Wilson, president of the Terminal Service Co., said today that major air lines "don't agree" with the idea of moving to Wayne Major Airport from Willow Run.

Wilson reported on a meeting of six of the big commercial airlines that use Willow Run. American, which already has announced plans to move to Wayne Major, wasn't invited.

However, the six air lines wrote Wayne County Highway Engineer Leroy Smith, who operates Wayne Major, asking his proposals "so we can consider them in a business-like manner."

The Federal Air Use panel recommended that the commercial air lines shift their Detroit base.

## Ruse Put on Probation on Bogus Check Count

After pleading guilty to bogus check passing, Richard C. Ruse, 33, of Auburn Heights, was placed on three-year probation and assessed $200 court costs by Oakland County Circuit Judge George B. Hartrick yesterday.

Ruse admitted Oct. 25 passing a bad $57 check in Pontiac Oct. 15.

# *Speaker Calls 'Know-How' Top Weapon Against Reds*

Business and industrial "know-how" is the United States' most effective weapon against Communism, members of the American Forging & Socket Management Club were told last night.

* * *

That was the opinion voiced by speaker Donald Bolt, former NBC commentator and free-lance correspondent, during an address following a banquet in the Waldron Hotel.

**"Because America possesses a greater ability in the fields of technology, medicine and agriculture, the backward peoples of the world are looking to us to show them the way to a betterment of their condition," Bolt said.**

"The danger," he contended, "is that this country may, as Britain did during the Nineteenth Century, decide it has a good thing and let up in its efforts to help others, not through charity, but through the fair exchange of raw materials, which they have, and which we need in ever-increasing quantities to bring about a still-better American way of life."

Citing South America's contribution's in raw materials during World War II, Bolt declared that the U.S. might have lost its designation as "the arsenal of Democracy" had it not been for its southern neighbors.

Currently in a nationwide lecture tour, Bolt has traveled extensively in Europe and various Latin American countries.

## Agree to Court Fight in Legal Battle for Land

DETROIT (INS)—Detroit's legal battle to obtain the land it needs for a new $20 million northeast airport will open in a court fight "as soon as possible" after Jan. 1.

The decision was agreed upon yesterday by City Attorney Bert R. Sogge and Warren Township Attorney Edward J. Gallagher.

Warren Township wants to make a playround out of part of the land Detroit wants for the airport.

# Jury Indicts Parents on Abduction Charge

ZANESVILLE, Ohio (AP)—Mr. and Mrs. Thomas E. Campbell have been indicted by the Muskingum County grand jury in the Memorial Day abduction of their own two young sons. The man who authorities said took the children at gunpoint also was indicted.

The grand jury last night indicted Campbell, 30, and his wife, Nancy, 19, on charges of conspiracy to abduct. They also were indicted on two counts of issuing bad checks dating back to May, 1954.

**John J. Fitzpatrick, 32-year-old Detroit cab driver, who authorities said was paid $200 by Campbell to abduct the children, was indicted on charges of conspiracy to abduct and child-stealing.**

The three will be arraigned next Monday in county common pleas court.

The Campbell children, Tommy, 2½, and Ricky Jay, 1, were taken to gunpoint from the Zanesville home of an aunt and uncle who were given legal custody after the youngsters were found abandoned in Kansas City, Mo.

The abduction took place last May 30 and the children were found unharmed with their mother on Oct. 5 in Athens County.

# GM Auto Sales Set New Mark

### Curtice Says October Record Was the Best in Firm's History

DETROIT—Retail sales of General Motors passenger cars in the United States during October were the highest in history, President Harlow H. Curtice announced today.

Curtice said new October records were set in sales of both new and used GM cars.

New car sales by GM dealers during October totaled 231,283, or 117 per cent of the total for October, 1954. During the final 10 days of the month, new car sales were 71,583, or 106.2 per cent of the figure for the corresponding period a year ago.

* * *

October used car sales by GM dealers totaled 408,849, or 132.2 per cent of the October figure last year. Used car sales during the last 10 days of the month were 151,855, or 138.8 per cent of the figure for the same period in 1954.

For 1955 through October 31, sales of new GM cars totaled 3,191, 731 or 140.4 per cent of the corresponding period last year.

Used car sales during the same period totaled 4,200,669, also an all-time high and 130.9 per cent of the total for the same period of 1954.

GMC TRUCKS
"Built in Pontiac by Pontiac People"
WILSON GMC CO.
Oakland at Cass, Pontiac

BAKER & HANSEN INSURANCE
Phone FE 4-1568-9
Donald E. Hansen, Res. FE 2-5513 — Richard H. DeWitt, Res. FE 5-3793
Now Located at 511 Community National Bank Bldg.
As of December 1st We Will Be Located at 714 Community National Bank Bldg.



EVERYTHING YOU NEED COMES FROM THE PAGES OF THIS BOOK . . .
A bank book is the answer to all your financial needs and dreams. With a savings account, you can have a strong and safe future!
CAPITOL SAVINGS & LOAN CO.
75 West Huron St.
FE 4-0561

STOCKS — BONDS
Consult Us for First Hand Information in Stock and Bonds
We maintain a direct line to a member of all principal exchanges with up-to-the-minute quotation service available at all times.
C. J. Nephler Co.
818 Community National Bank Bldg. FE 2-9119

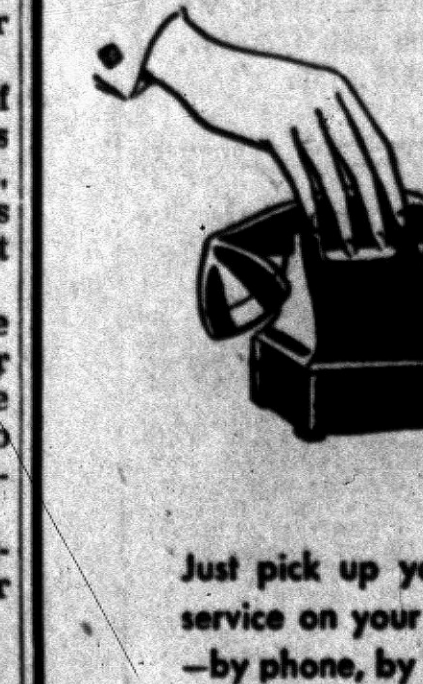

Complete Investment Facilities . . . at Your Finger Tips
Just pick up your phone and call us for experienced service on your investments. Your inquiries are welcome —by phone, by letter or in person.
WATLING, LERCHEN & CO.
Member New York Stock Exchange and other leading exchanges
PONTIAC OFFICES
716 Pontiac State Bank Building
FE 4-2895



Hunting Season!
Duck Season . . . Pheasant Season . . . Deer Season . . . all will be here in a short time! Protect yourself against any accidents. Call us for information.
H. W. HUTTENLOCHER Agency
H. W. Huttenlocher — Max E. Korns
318 Riker Bldg. — FE 4-1551

## INDEX TO CLASSIFICATIONS


ANNOUNCEMENTS
Card of Thanks ..... 1
In Memoriam ..... 2
Flowers ..... 3
Funeral Directors ..... 4
Monuments ..... 4A
Cemetery Lots ..... 5
EMPLOYMENT
Help Wanted Male ..... 6
Help Wanted Female ..... 7
Help Wanted ..... 8
Instructions ..... 9
Work Wanted Male ..... 10
Work Wanted Female ..... 11
SERVICES OFFERED
Building Service ..... 12
Building Supplies ..... 12A
Business Services ..... 13
Bookkeeping & Taxes ..... 14
Chiropodists ..... 15
Foot Specialist ..... 15A
Dressmaking & Tailoring ..... 16
Furniture Refinishing ..... 16A
Garden Plowing ..... 16B
Income Tax Service ..... 17
Laundry Service ..... 18
Landscaping ..... 18A
Moving & Trucking ..... 19
Painting & Decorating ..... 20
Photos & Accessories ..... 21
Physio-Therapy ..... 21A
Television Service ..... 22
Typewriter Service ..... 22A
Upholstering ..... 23
NOTICES
Lost & Found ..... 24
Hobbies & Supplies ..... 24A
Notices & Personals ..... 25
WANTED
Wtd. Children to Board ..... 26
Wtd. Household Goods ..... 27
Wtd. Miscellaneous ..... 28
Money Wanted ..... 28A
Wanted to Rent ..... 29
Share Living Quarters ..... 30
Wtd. Transportation ..... 31
Wtd. Contracts, Mtgs. ..... 32
Wanted Real Estate ..... 32A
RENTALS OFFERED
Rent Apts. Furnished ..... 33
Rent Apts. Unfurnished ..... 34
Rent Houses Furnished ..... 35
Rent Houses Unfurnished ..... 36
Rent Lake Cottages ..... 36A
For Rent Rooms ..... 37
Rooms With Board ..... 38
Convalescent Homes ..... 38A
Hotel Rooms ..... 39
Rent Stores ..... 40
Rent Office Space ..... 41
For Rent Miscellaneous ..... 42
REAL ESTATE FOR SALE
For Sale Houses ..... 43
For Sale Lake Property ..... 44
For Sale Resort Property ..... 44A
Suburban Property ..... 45A
For Sale Lots ..... 46
For Sale Acreage ..... 47
For Sale Farms ..... 48
Sale Business Property ..... 49
Rent, Lease Bus. Prop. ..... 49A
For Sale or Exchange ..... 50
FINANCIAL
Business Opportunities ..... 51
Sale Land Contracts ..... 52
Money to Loan ..... 53
Mortgage Loans ..... 54
MERCHANDISE
Swaps ..... 55
For Sale Clothing ..... 56
Sale Household Goods ..... 57
Valentine Gifts ..... 58
Christmas Gifts ..... 59
For Sale Miscellaneous ..... 60
Do It Yourself ..... 61
Cameras & Equipment ..... 61A
Sale Musical Goods ..... 62
Sale Office Equipment ..... 63
Sale Store Equipment ..... 64
Sale Sporting Goods ..... 65
Hunting Accommodations ..... 65A
Sand, Gravel & Dirt ..... 66
Wood, Coal & Fuel ..... 67
Plants, Trees, Shrubs ..... 68
For Sale Pets ..... 69
Dogs Trained, Boarded ..... 70
FARM MERCHANDISE
Hay, Grain & Feed ..... 71
For Sale Livestock ..... 72
Wanted Livestock ..... 73
For Sale Poultry ..... 74
Sale Farm Produce ..... 75
Sale Farm Equipment ..... 76
Auction Sales ..... 77
AUTOMOTIVE
For Sale Housetrailers ..... 78
Rent Trailer Space ..... 79
Auto Accessories ..... 80
Auto Service ..... 81
Sale Motor Scooters ..... 82
For Sale Motorcycles ..... 83
For Sale Bicycles ..... 84
Boats & Accessories ..... 85
For Sale Airplanes ..... 86
Transportation Offered ..... 87
Wanted Used Cars ..... 88
Wanted Used Trucks ..... 89
For Sale Used Trucks ..... 90
Auto Insurance ..... 90A
For Sale Used Cars ..... 91


# Death Notices

CASKEY, NOV. 6, 1955, WILLIAM B., 9521 Dixie Highway, Clarkston, Mich., age 57; beloved husband of Eliza Caskey; dear father of William Caskey, Mrs. Berthen Maul and Mrs. Ethel Smith; five brothers and two sisters also survive. Funeral service will be held Wednesday, Nov. 9, at 2 p.m. from the Sharpe Funeral Home, Clarkston, Mich. Interment in Oak Hill Cemetery, Pontiac. Mr. Caskey will lie in state at the Sharpe Funeral Home.

CHOWDRY, NOV. 6, 1955, NORMA, 845 Stanley St., age 45; beloved wife of Alva K. Chowdry; dear mother of Henry Katonen. Funeral service will be held Wednesday, Nov. 9, at 2:30 p.m. from the Brace-Smith Funeral Home with Dr. Milton H. Bank officiating. Interment in Perry Mt. Park Cemetery. Mrs. Chowdry will lie in state at the Brace-Smith Funeral Home.

LEGGE, NOV. 7, 1955, BERTHA May, 273 Cottage St., age 66; beloved wife of Charles Legge; beloved daughter of Robert Podger; dear mother of Mrs. Ruby Harms, Ronald Legge, Mrs. Elsie Baker, Herald, Norman and Robert Legge, Mrs. Betty Pitts and Mrs. Esther Hochrein; dear sister of Mrs. Grace Martin and Robert Podger. Funeral service will be held Thursday, Nov. 10, at 2 p.m. from Sparks-Griffins Chapel with Rev. Paul Havens officiating. Interment in Roseland Park Cemetery. Mrs. Legge will lie in state at the Sparks-Griffin Funeral Home.

## Card of Thanks 1

MR. HORACE WARING WISHES to thank Fisher Body maintenance dep. Fisher Local 596, Plant No. 7 die room of Pontiac Motors and Dept. 975 Oxbow Post 4156, V.F.W. Universal Seal, Office Company and girls, CIO 733, Kerrick Kafe employes, Roslyn and McCormick St. and Local Neighbors, Eastern Star Chapter 228, Dames of Malta 184 and Protectors, Knights of Malta, Albright Class of Baldwin EUB and Church, West Decatur Methodist Church of Pomsylvia, Rev. Ryan J. Rev. Everette, for the kindness shown during my recent bereavement.

WE ARE DEEPLY GRATEFUL and express our most sincere thanks to our relatives, friends and neighbors for the many expressions of sympathy shown us during our recent bereavement in the loss of our dear Son and Brother William Lange. We especially wish to thank Rev. Barney Roepke for his comforting messages, the pall bearers, those who made donations, those who sent the beautiful floral pieces and cards, those who offered the use of their cars and all others who helped us in any way during our bereavement. We also wish to express our sincere thanks to the Doctor and Nurses on second floor at Pontiac General Hospital and to the Huron Gardens Eagle Lodge 2887 and to the Oxbow Post of the VFW. Mr. and Mrs. Carl Lange and Family.

## In Memoriam 2

IN LOVING MEMORY OF OUR dear husband and Father, George R. Horsley, who was taken from us Nov. 8, 1954.
Sad and sudden was the call,
Of one so dearly loved by all.
A bitter grief, a shock severe,
It was to part with one so dear.
We often sit and think of you
And wonder why you had to go;
To think you couldn't say goodby
Before you closed your eyes.
For all of us you did your best.
Oh God, grant you eternal rest.
Sadly missed by wife, children.

IN LOVING MEMORY OF CLAUDE (Happy) Kirkham, who passed away Nov. 8th, 1953. Sadly missed by Mrs. Mildred Kirkham and family.
What would I give to clasp his hand,
His happy face to see.
To hear his voice and see his smile.
That meant so much to me.

IN LOVING MEMORY OF DARwin E. Gazette, who passed away one year ago, Nov. 8.
I cannot say and I will not say
That he is dead. He is just away!
With a cheery smile and a wave of the hand,
He has wandered into an unknown land,
And left us dreaming how very fair
It needs must be, since he lingers there.
And you—oh you, who the wildest years
For the old-time step and the glad return,
Think of him faring on, as dear
In the love of there as the love of here;
Sister Uldine Sheridan and mother.

## Flowers 3

DUNSTAN'S FLOWERS
3484 W. Huron St. FE 2-6301

## Funeral Directors 4

AIR AMBULANCE GROUND
Pursley Funeral Home. FE 4-1211
COATS FUNERAL HOME
Complete facilities. OR 3-7757
Drayton Plains — Waterford Twp.
DIGNIFIED SERVICES
Kirkby Funeral Home FE 4-1882

Donelson-Johns
FUNERAL HOME
"DESIGNED FOR FUNERALS"
SPARKS-GRIFFIN CHAPEL
Thoughtful Service. FE 2-5841

Voorhees-Siple
FUNERAL HOME
Ambulance Service. Plane or Motor
FE 2-6378

## Monuments 4A

BUY DIRECT AND SAVE
Pontiac Granite & Marble Co.
Robert J. & George E. Slonaker
269 Oakland Ave. FE 2-4800

## Cemetery Lots 5

BEAUTIFUL 4 grave lot. White Chapel Cemetery, reasonable. Mayfair 6-6907.

OAKLAND HILLS MEMORIAL Park, 2 sections, 4 graves each, $175 per section. FE 4-1646. 28 Thorpe St.

**BOX REPLIES**

**At 10 a.m. Today There were replies at the Press office in the following boxes:**

**3, 6, 7, 8, 11, 12, 15, 16, 17, 20, 25, 27, 28, 60, 62, 66, 71, 74; 77, 80, 90, 94, 97, 100, 104, 106, 107, 110, 112, 115, 118.**

## Help Wanted Male 6

A-1 MAN
For hardware type store. Straight salary with good future for alert man. Sales experience preferred. General Warehouse Co. 2258 Dixie Hwy. near Telegraph Rd.

ACCOUNTANT AND OFFICE MANager retail auto, experienced preferred. Exceptional opportunity. Call Mr. Hawkins FE 2-9167 for appointment. Central Lincoln-Mercury, 40 W. West Pike St.

YOUR LIFE'S MADE EASIER through Classified Ads. To solve everyday problems quickly, dial FE 2-8181.

## Help Wanted Male 6

A-1 WOOL PRESSER. APPLY Walled Lake Cleaners, Walled Lake. MA 4-3141.

ATTENTION
TOP NOTCH SALESMEN
Would you like to earn more than $7500 per year in a business that is limited only by your own ability? To help us meet the increased demand for the car that has shown the largest percentage increase in sales, for 1955, we need more good salesmen to progress with us. If you can sell, take advantage of this opportunity and stop in at 360 S. Woodward, Birmingham from 9 to 9 and talk it over with a reputable dealer in this locality for 19 years.

ATTENTION
Due to a promotion we can use an aggressive married man, 25 to 40, living in Pontiac, to operate an established business of your own. Company furnishes the capital, customers, car which you keep at home and also pays all expenses. Profit-sharing security plan. Paid vacations. 52 paychecks a year. Base salary and 14 per cent commission plus excellent bonus plan. Top salesmen make over $8,000 per year. Also, excellent opportunity for advancement in a growing company. Call LAkeview 1-7932 for appointment or apply 10 to 4 p.m. Cook Coffee Co., 13333 E. 7 Mile Rd., Detroit.

Designers
Detailers
Checkers
EXPERIENCED
58 HOUR WEEK
Long Program
CIRCLE DESIGN CO.
114 S. Woodward, Birm.

AUTO MECHANIC WHO WANTS steady salaried job, knows how to lay out and produce neat work. MI 4-3410.

Automatic Screw Machine Operator
Must be able to operate multiple spindle machines, sharpen own tools and chasers. Afternoon shift. Apply between 7 a.m. and 5 p.m.
LITTLE & DAVID MACHINE CO.
1794 Pontiac Dr.

TOOL ROOM HELP
SEE BILL WEIGHTMAN
Franklin Products Co.
29199 Orchard Lake Rd.
Farmington Twp.

A ROLL MAN
On Stainless Steel. Must be able to set-up his own rolls and operate. Steady work. Write Pontiac Press, Box 61.

AIRLINES NEED
Young men 17 to 39. See our ad under Instructions. National School of Aeronautics.

ASSISTANT MANAGER FOR THE Parking business, age 21 to 35. Starting salary $4,420 per year with opportunity for increases to $6500 per year. Character and employment reference required. Apply 59 Wayne St. If you're seeking permanent employment.

2 YOUNG MEN, SPARE TIME, Jewelry selling. Call FE 5-7825.

ARC WELDERS. EXPERIENCED. Paid blue cross and life insurance. McDaniel Tank Mfg. Co. 714 N. Saginaw, Holly, Mich.

AUTO PAINTER, EXPERIENCED only. Plenty of work. Pontiac Auto Body Service. Cor. Saginaw & South Blvd. FE 4-9587.

BARBER WANTED AT ONCE. Roscoe's Barber Shop. 74 West Huron St.

BRICK LAYER WANTED. 3251 Avalon, Auburn Heights.

CAB DRIVERS, STEADY AND part time. Apply 438 Orchard Lake, 3 to 6 p.m.

COLLECTION MAN
With administrative ability for well paying, permanent office position. Excellent working conditions and future. This can lead to a top managerial position in a few months.
First National Credit Bureau, Inc. 502 Pontiac State Bank FE 2-0246.

CAR WASHERS WANTED, SAT. and Sun., at Huron and 10 Telegraph. Open at 8 a.m.

CAR WASHERS WANTED. Apply, 149 W. Huron.

CAR WASHER, GOOD PAY, GOOD working conditions. Apply in person. Sunoco Station, Hunter Blvd. and Maple, Birmingham.

COLORED BOY SPARE TIME. General cleaning and odd jobs. Tony's Drive-In, 2790 Auburn Rd., Utica.

CAR SALESMAN
Who can qualify for sales manager or new car or used car dept. Mgr. Not necessary to have car experience. Apply in own handwriting. Write Pontiac Press Box 106.

JAR WASHERS, WHITE OR COLore. 510 N. Main, Rochester.

DETAILERS
For jigs, fixtures, gauges and special machinery. Top rates.
LOCKHART-WRIGHT
ENGINEERING SERVICE
1965 S. Telegraph FE 2-3296

Designers
Detailers
Tools, fixtures, machines and body fixtures. 58 hours minimum.
Premier Eng. Co.
1210 14 Mile Rd., Clawson, Mich.

DESIGNERS
(90 Needed)
FOR
Body Fixtures
Welding Dies
Automation
58 Hrs. Min.
Interviews 'til 8 p.m.
MODERN Engineering Service Co.
1695 12 Mile Rd.
Near Woodward
Berkley, Mich.

## FUNNY BUSINESS by Hershberger




"Ever try to get into a bathroom to shave with five grown daughters in the house?"

## Help Wanted Male 6

CAB DRIVERS. STEADY DAY and night shift. Company paid insurance. Apply 438 Orchard Lk. 3 to 6 p.m.

CARPENTER, CUSTOM WORK must be good, on rough or finish work. Near 15 Mile and Telegraph. Call Eve. 3-3428 after 6 p.m.

COOK, HOUSEKEEPER, CARE taker, (couple). Experienced, permanent, good health. White. No children. Live on premises. Must have car, both drive. Salary $300 a month plus food, small furnished heated apt., with private bath, telephone, TV, electricity, automatic heat and hot water. Laundry sent out. References. Call Mrs. Kelly, JOrdan 4-6657 for appointment.

DETAILERS
For jigs, fixtures, gauges and special machinery. Top rates.
LOCKHART-WRIGHT
ENGINEERING SERVICE
1965 S. Telegraph FE 2-3296

DRIVERS WITH TRACTOR AND trailer, open top or van. Permanent lease. Apply Trans-American Freight Lines, 267 South Blvd. East. Pontiac, Michigan. FE 2-0177.

DISPLAY MANAGERS ASSISTANT. Experience unnecessary, will train man with right qualifications. Good future. Waite's Miss Tomlinson, fifth floor.

ENGINEER, $600
Finest company in its line wants mechanical engineer. Degree or equivalent. See Nancy at Carr Center, B-1 Riker Bldg. FE 5-0416.

ENGINEER AID
City of Pontiac. Salary dependent on experience. Background or training in grafting, surveying, or street, sewer and sidewalk construction is necessary. Excellent fringe benefits and job security offered. Apply personnel office, City Hall, 35 S. Parke.

Executive Sales
Men between 28 and 45. Tremendous opportunity for men with sales aptitude. Starting salary of $400 with sizable increases. Management possibilities. College background or equivalent necessary. See Miss Edwards, Midwest Employment Service, 406 Pontiac State Bank Bldg. FE 3-9227.

EXPERIENCED REFRIGERATOR and washer-dryer salesman. Good salary and commission. FE 4-2525.

EXPERIENCED WELDERS, FITters and layout men on structural steel. Apply Suburban Steel Co. 2800 Alliance St.

EXPERIENCED MALE GROOM for Hunt stable. Board and room, single. MI 6-2581.

EXPERIENCED BRAKE MAN, AGgressive, willing to work. Salary, plus commission. Apply Market Tire, Cass and Huron.

EXPERIENCED WASHER AND refrigerator salesman. References. Hampton Electric, 825 W. Huron. FE 4-2526.

EXPERIENCED FUEL OIL driver. Apply Johnson Oil Co., 808 S. Woodward, Pontiac.

EXPERIENCED SERVICE STATION man and wrecker driver. Good pay, easy hours. Schroeder Service Station, Perry and Paddock St.

EXPERIENCED BUTCHER. APply in person. 3286 Auburn Ave.

EXPERIENCED SERVICEMAN for Domestic Refrigeration. Salary open. FE 3-5449.

FIRST CLASS BUMPER WANTED. No other need to apply. MI 4-4016.

Full Time Welders
For afternoon shift. No part time need apply.
SUNDEEN MFG. CO.
5454 Dixie Hwy.

FARM HELP WANTED: 15701 24 Mile Rd., 3 miles east of Van Dyke.

FULL OR PART TIME CAR WASHers. Daily guarantee, car fare. Northway Auto Wash 3635 N. Woodward. LI 9-8854.

HELP WANTED FOR STOCKROOM and clerical work. 45 years old. Afternoon shift in Pontiac area. Study work with good benefits. Apply week-days 8 a.m. to 10 a.m. 1315 Acadamy, Ferndale.

HARDWARE DEPT. HAS OPENings for full time and part time salesmen. Prefer experienced, but will train qualified men. See Mr. Watson, Simms Bros., 98 N. Saginaw.

HEAT TREAT MAN
Experienced for heat treating bolts, studs, and misc. items on low carbon and Alloy steel. Must be experienced and have a good background. Steady job. Write Pontiac Press, Box 89.

KITCHEN HELPER, AGE 16 OR 17. Part time. Apply 45 Auburn.

LAB AID
City of Pontiac. Salary $3,133 to start, high school diploma and-or experienced in laboratory work desired. Apply personnel office, City Hall, 35 S. Parke.

MAINTENANCE AND CLEANING man to live in. Year round, steady work. Good wages with paid vacations. For appointment phone EM 3-8342.

MAN FOR SERVICE STATION work afternoon shifts. 1 yr. experience or more required. Dean's Friendly Service. 4396 Highland Rd., M59.

MAN 21 TO 25 FOR OUTSIDE adjustment work, excellent opportunity. Salary open. 850 Joslyn. See Mr. Bettis.

MAN FOR ESTABLISHED SERVice route. Must be steady and dependable. 33 Baldwin Ave.

MASON, READY TO WORK IMmediately to enclose basement with blocks. Call at 4974 Dixie Highway, Drayton Plains (Dixie Bargain Mart.)

MEN'S
JOBS OF ALL KINDS
PONTIAC
Employment Service
16 W. Huron FE 4-2551

MEN
For a job with diversity and opportunity, see us for that new job!
PONTIAC EMPLOYMENT SERVICE
16 W. HURON FE 4-2551
Open Fri. till 7 p.m.

MEN
An opportunity awaits men who wish to earn $100 to $150 weekly. This opportunity requires no cash investment. Write Box 2105, Pontiac, Mich.

## Help Wanted Male 6

MODERNIZATION CARPENTERS wanted. First class men only need apply. Apply 975 S. Jessie or Phone FE 2-7004 from 8:30 to 5. Eve. Call OR 3-2276.

MIDWEST
JOBS FOR MEN

| | |
|---|---|
| Adjusters | $350 |
| Station attendants Some exp. | $260 |
| Investigator | $300 |
| General office | $325 |
| Manager trainees | $350 |
| Sales | $500 |
| Insurance sales | $400 |

MIDWEST
Employment Service
406 Pontiac State Bank Bldg.
FE 3-9227

NIGHT FIREMAN EXPERIENCED not necessary. At Leo Boucard Greenhouses, 8580 Dixie Hwy., Clarkston. Call in person.

IF YOU CAN SELL AND ARE willing to work, we can offer the best opportunity in town. Write us Pontiac Press Box 74, giving age experience and other particulars.

NIGHT FIREMAN, EXPERIENCE not necessary. At Leo Boucard Greenhouses, 8580 Dixie Hwy., Clarkston. Call in person.

OPERATORS
Auto. Screw Machine
Drill Press
Lathe-Lehmann
INSPECTOR
Apply in person only, no phone calls.
Daniels Mfg. Corp.
3677 ORCHARD LAKE RD.

PINSETTERS, OVER 15. WHITE or colored. Motor Inn. FE 5-6032.

PIN SETTERS
Make $7 for setting 2 leagues, at Birmingham Bowling. MI 4-2822.

MODEL MAKERS
MODEL CHECKER
CABINET MAKERS
Modern equipment.
Long program
Overtime
Best working conditions
Artco Plastics
48270 Van Dyke
REpublic 2-6842

PARKING ATTENDANT, 16 AND over. Must be good drivers. Apply 3 to 4 p.m. 59 Wayne St.

RECEIVING CLERK & STOCK MAN
Steady, reliable young man with grocery and produce experience who may be interested in steady work with opportunity for advancement. Hospitalization, health and accident insurance, life insurance, paid vacations and pleasant working conditions.
APPLY IN PERSON
TED'S
WOODWARD AT SQUARE LAKE RD.

REAL ESTATE
SALESMAN, for a real estate firm offering unusual opportunity. Apply immediately, see Mr. Beaupre at MULTI LAKES REALTY. Call EM 3-4109 or EM 3-4121.

REAL ESTATE SALESMAN
Some sales experience and car essential. R. J. VALUET, Realtor 345 Oakland Ave. FE 5-0683.

PIN SETTERS WANTED. DOUblers and singlers. Monticalm Center, 29 E. Monticalm.

ROOFERS AND SIDERS. CALL FE 4-9471 after 6.

SALESMEN
Part Time
for Jewelry Store
Must have sales ability along with retail store experience. Excellent opportunity. Open Monday evening. Lynn Jewelers, 1 S. Saginaw.

Salesmen
Real Estate
Have openings for alert young men. Experienced in selling. Plenty of listings, advertising, & contacts. Earnings unlimited.
To Buy—To Sell—To Trade
YOU BUY IT—WE'LL INSURE IT
MAHAN
REALTY CO., REALTORS
Co-operative Real Estate Exchange
FE 2-0263
1075 W. Huron
NEXT DOOR TO BRANCH POST OFFICE

SALESMAN
Part time. Mens clothing experience. Evening hours. Many benefits offered.
ROBERT HALL CLOTHES
200 N. SAGINAW

STATION ATTENDANT. MIDnight shift, 30 years or older with experience and references. Apply 2260 Pontiac Rd. FE 3-9650.

SALESMEN
To make calls, to make presentation, to make money. Call MA 4-1734 between 10 a.m. and 12 noon.

SERVICEMAN FOR LOCAL route of sanitation appliances in industrial, commercial and civic buildings. Car necessary. Must be handy with small tools, able to plan work and maintain monthly schedule. Approx. 15 days per month. Will grow. MI 4-7366. Thurs. bet. 9 and 12 to discuss. Mr. Levering.

SHOE SALESMAN. PREFER EXperienced. See Mr. Watson, Simms Bros., 98 N. Saginaw.

SINGLE MIDDLEAGED MAN FOR general farming. Ralph Napier, 51390 Grand River, Wixom, Mich.

SWITCHMAN: APPLY GENERAL Yard Masters Office Johnson Ave., Grand Trunk Western Railway.

## Help Wanted Male 6

STEEL OPERATORS, WITH TRACtor and trailer. Permanent lease. Apply Trans-American Freight Lines, 267 South Blvd. East. Pontiac, Michigan. FE 3-0177.

TRUCK DRIVER
Must have Chauffeur's license and be willing worker. Permanent position. Many employe benefits. Apply 45 N. Perry.

TRUCK DRIVER WITH SIX DEpendents looking for work. Have hauled steel for American Transit Lines last two years. Need work very bad; will take anything to make wages. Phone FE 3-0385. Ask for Mr. Hummell.

WANTED: RELIABLE HELPERS for our modern car wash, Aqua Suds Auto Wash at 575 Hunter Blvd., Birmingham. 8:30 to 5 p.m.

WANTED: DELIVERY MAN, brake man, duct installers, bench men, good pay, GM group insurance and Blue Cross. Apply in person, O'Brien Heating — Supply, 3701 Voorhels Rd.

WANTED: SALESMAN AT ONCE. P. W. Dinnan & Son, 66 W. Huron St.

WANTED: MEN WITH PICK-UP trucks to haul coal. Must know coal and have knowledge of coal. Apply in person, 351 S. Paddock.

WANTED
Part time salesman to sell new Ford and used cars. Contact George Milne, Assistant Sales Mgr. Harold Turner, Birmingham, Michigan.

WANTED
Designer, checker to design small electro mechanical products for consumer market and for industrial use. Must have ability to lead layout draftsman and check complete products engineering drawings including drawing of assemblies components and bill to material. Should have experience with design of die casting, stamping and production tools. Apply at Synero Corp. Oxford, Mich or phone OA 8-2588.

YOUNG MAN FOR FURNITURE salesman in large Pontiac furniture store. Experienced preferred, but not essential. Good starting salary with excellent possibilities. Permanent position. Write giving age, experience, educational background to Pontiac Press, Box 80.

YOUNG MAN, 20-26, HIGH SCHOOL graduate, neat appearing, no physical handicaps for service apprentice. Must be bondable. Apply in person to National Cash Register Co., 562 W. Huron, Pontiac.

YOUNG MEN
8 young men, 18 to 26, free to leave immediately for 38 states and resorts. Must be neat and single, average $300 monthly. Transportation furnished. See Mr. Roberts, Hotel Auburin, 11 to 1 p.m. Thursday only.

## Help Wanted Female 7

A WOMAN BETWEEN 25 TO 45 to help with cooking and general housework. Fond of children, live in. Private quarters, TV. FE 2-8303.

AIM HIGH
CAREER GIRLS

| | |
|---|---|
| Executive secretary | $375 |
| General office, no typing | $300 |
| Bookkeeper to train | $260 |
| Receptionist | $250 |
| Hostess | $325 |
| Personal trainee | $300 |
| Figure clerk | $275 |
| Insurance girl | $260 |
| Office beginner | $240 |
| Private secretary | $300 |
| Legal secretary | $340 |
| Girls to operate office machines | $232 |
| Girls who like figures | $220 |
| Girls with typing of 40-50 words per minute | $240 |

Stenos!! Have terrific job openings for girls with life but good skills. Tremendous opportunities and good salary with small, reliable industrial firms. If interested reply immediately. See Miss York.

MIDWEST
Employment Service
406 Pontiac State Bank Bldg.
FE 3-9227

AIRLINES NEED
Young women 17 to 39. See our ad under Instructions. National School of Aeronautics.

AMBITIOUS WOMAN EARN $85 weekly handling beautiful sterling and fine Bavarian china. Leads plentiful. No canvassing. Car necessary. FE 2-6175 or FE 2-8627.

ADD TO YOUR CHRISTMAS INcome. Have your friends in for a Tory Demonstration. FE 3-7250.

ADVERTISING FIRM WANTS housewife with clear handwriting. Make good money spare time. Write SHIRLEY MITCHELL, 131 Belmont Street, Belmont, Mass.

AN EXPERIENCED WOMAN BEtween 30 and 45. For cooking and general housework. Fond of children. Help will live in. Pvt. room and TV. Wed. and every other Sun. off. FE 2-8393.

APPLY NOW, IN PERSON, FOR part time Christmas work. Myer's Jewelry Shop, Tel-Huron Shopping Center.

AVON'S EXCITING NEW GIFT line of cosmetics and toiletries can give you an unusual earning opportunity during the coming holiday season. For information, call FE 4-4508.

BEAUTY OPERATOR, CLUB SAlon. 45163 Cass Ave., Utica. REpublic 2-5113, Paramount Graduate preferred.

CASHIERS
SALESGIRLS
Experienced cashiers and salesgirls needed. Full or part time positions open. Apply to Mr. Harry, credit manager.
GEORGES NEWPORTS
74 N. Saginaw

CLERK-TYPIST
EXCELLENT POSITION OFFERING BEST WORKING CONDITIONS AND LIBERAL EMPLOYEE BENEFITS. KNOWLEDGE OF SHORTHAND WILL BE HELPFUL. REQUIRES SOME CONTACT WITH GENERAL PUBLIC. PHONE OR WRITE.
BLUE CROSS
BLUE SHIELD
1058 W. Huron
FE 4-1541

COLORED DISHWASHER, EXPERienced only, apply, 67 W. Huron.

COOK, HOUSEKEEPER, CARETaker, (couple). Experienced, permanent, good health. White. No children. Live in premises. Must have car, both drive. Salary $300 a month plus food, small furnished heated apt. With private bath, telephone, TV, electricity, automatic heat and hot water. Laundry sent out. References. Call Mrs. Kelly, JOrdan 4-6657 for appointment.

CURB WAITRESSES
Ted's has a limited number of openings for curb waitresses night shift.
MUST BE 18
Apply in person
TED'S
Woodward at Square Lake Rd.

DENTAL ASSISTANT. EXPERIenced or one willing to learn. State age, weight, height, qualifications. Apply Pontiac Press Box 62.

DISHWASHER WANTED. 6 AND M Lunch. 846 Joslyn Ave.

EXPERIENCED WAITRESS wanted weekends. Liberty Cafe.

DRAPERY SEWER FOR CUSTOM shop. Pleasant surroundings and good pay. In Birmingham. Pontiac Press Box 97.

Executive Sales
Men between 28 and 45. Tremendous opportunity for men with sales aptitude. Starting salary of $400 with sizable increases. Management possibilities. College background or equivalent necessary. See Miss Edwards, Midwest Employment Service, 406 Pontiac State Bank Bldg. FE 3-9227.

EXPERIENCED BOOKKEEPER, 5 days a week. 3926 Auburn.

EXPERIENCED WAITRESS TO work nights. Phone MI 4-9090.

## Help Wanted Female 7

EXPERIENCED WOMAN FOR general housework. 3 adults. Live in. MI 4-1493.

Experienced saleswoman for ladies clothing and accessories. Can guarantee at least $50 weekly earnings and could be much higher for competent person. Please give complete information in first letter. All replies strictly confidential. Write Pontiac Press Box 21.

EXPERIENCED WAITRESS, WITH own transportation, for second shift. Cash register experience required. FE 2-9135 before 5 p.m.

EXPERIENCED SILK FINISHER. Part time girl. Inquire, 1308 N. Perry, Drive-In Cleaners.

EXPERIENCED SHORT ORDER cook to work days. MI 4-9090.

HOUSEKEEPER FOR MOTHERless home, care for two children. More for home than wages. Pontiac Press Box 18.

HOUSEKEEPER TO CARE FOR motherless boys, $20 per week. No drinkers, OA 8-2723.

HOUSEKEEPER FOR ELDERLY couple, live in, $25 per week. FE 3-9616 after 6 p.m.

HOW DO YOU MEASURE SUCCESS?
Some measure success only by money. Others by the enjoyment they get out of their work. But the true measure of success is a combination of both, plus the knowledge that your efforts are recognized, and appreciated. For a job with diversity and opportunity, see us for that new job!
PONTIAC EMPLOYMENT SERVICE
18 W. HURON FE 4-2551

JEWELRY SALESWOMEN, OR young girls, white or colored, full or part time and own demonstrations. Call FE 5-7825.

LADY TO COME AT 6:30 A.M. TO get 6 yr. old girl off to school. Call after 4 p.m., 159 Seward. FE 8-9743.

LADY FOR HOUSEWORK AND care of children. Live in. FE 5-3720.

MAID FOR GENERAL. LIVE IN 5½ days, $25. FE 4-1345.

NEEDED IMMEDIATELY
Beauticians. We have the clientele—you the initiative. Excellent wages. FE 2-2622 for your interview. Murray Sisters.

STENOGRAPHERS
COMP. TYPIST
TYPIST-MIMEOGRAPH OPERATOR
AND
KEY PUNCH OPERATORS
NEEDED
EXPERIENCE IS NECESSARY
APPLY
Pontiac Motor Division
Personnel Dept.
GLENWOOD AVE.
PONTIAC, MICHIGAN

NICK'S RESTAURANT, 732 GLENwood, experienced waitresses.

PART TIME EXPERIENCED bookkeeper. Hampton Electric, 826 W. Huron. FE 4-2525.

PERSONNEL TRAINEE $300
Downtown firm wants to expand its office staff, will train sharp young girl with sales aptitude to do professional interviewing. See Miss Lane, at Career Center, B-1, Riker Bldg., FE 8-0416.

PRACTICAL NURSE, NIGHT AND day, FE 4-0018.

REFINED WOMAN TO STAY AND care for small home and 3 children during confinement. Can afford $20 weekly. GReenleaf 4-0595.

REFINED LADY FOR LIGHT housework. Stay nights, 2 children, 6 and 13. FE 2-7959. Call after 6.

Salesladies
Full and Part Time
For Jewelry Store
Must have sales ability along with retail store experience. Excellent opportunity. Open Monday evenings. Lynn Jewelers, 1 S. Saginaw.

STENOGRAPHER
City of Pontiac. Salary, $2977 to $3289, 40 hours, 5 day work week. Complete fringe benefits. Apply Personnel Office, City Hall, 35 S. Parke.

SLIP COVER CUTTER AND sewer. Experienced. In Custom Shop in Birmingham. Pontiac Press Box 97.

Stenographer
Opening for girl for secretarial position in Engineering Department of Manufacturing Co. celebrating 50th year of operations. Pleasant office and working conditions, located in Suburban area. Ample parking: new facilities, wages and benefits equal to the best. If you can take shorthand, write a first class letter, maintain an efficient filing system, and have own transportation, call Mr. Hall for interview, at TOwnsend 8-2000, Detroit, Mich. and reverse charges.

## Help Wanted Female 7

TYPIST FOR GENERAL OFFICE work. 40 hrs. week. Hospitalization insurance. Apply Pontiac Press Box 76.

WHITE GIRL OVER 18 TO HELP with housework and cooking. 2 adults, Lake Home, vicinity of Baldwin and Walton. Pvt. room and bath. FE 2-7066.

WOMAN FOR DAY WORK OR child care, days. FE 5-0482.

WAITRESSES FOR SAT. NIGHT, steady, no experience necessary, apply in person after 6 p.m. Dell's Inn, 3461 Eliz. Lk Rd.

WHITE WOMAN TO CARE FOR children. Live in or have own transportation. Must be dependable. $18 per week. FE 4-8994.

WHITE WOMAN FOR HOUSEkeeping & babysitting. Orchard Lake Village. Transportation essential. FE 2-0183.

WANTED: GIRL TO DO GENERAL housework and care of children. Live in or go home nights. FE 5-0971.

WANTED: HOUSEKEEPER. SUNdays off. Call FE 4-0931.

WANTED
WANTED: MIDDLEAGED OR RESPONSIBLE WOMAN IN DRAYTON AREA TO CARE FOR 4 MONTH OLD BABY WHILE MOTHER WORKS 3 TO 11 SHIFT. OR 3-0642 AFTER 4 P.M.

WAITRESS
Experienced. Also general kitchen help. 821 W. Huron St.

WOMAN 21 TO 30 FOR TELLER work, experience helpful, must type. Salary open. See Mr. Bettis, 850 Joslyn.

WAITRESS WANTED. FRED'S White Swan. FE 3-0184.

WANTED EXPERIENCED WAITresses for part time work. Apply in person after 4 p.m. Elks Club, 114 Orchard Lake.

WOMAN, WHITE, CARE OF CHILD and housework. Live in, 5 days, $60 month. Commerce Lake, MA 4-2100 after 6 p.m.

WOMAN, COLORED OR WHITE to care for children days while mother works. Can live in. 903 Kettering.

WOMAN FOR PART TIME WORK to clean tourist cabins, must rent 3 room furn. apt. on premises. Adults only. FE 5-4382.

WORK NEAR HOME
Christmas Help Needed
APPAREL SHOP
HOME DECORATIVE SHOP
Openings in sales, stock, gift wrap, and office. Full or part time. No night work. Saturday work necessary. Apply Mrs. Feehan, Jacobson's Apparel Shop, Maple at Bates, Birmingham.

WHITE GIRL OR WOMAN TO care for child and do light housework 5 days while mother works. Live in, $15 a week. Phone OR 3-7356.

WOMAN FOR OFFICE WORK. Must like detailed paper work. Typing required. Write Pontiac Press, Box 3.

WANTED MIDDLE-AGE OR RESPONSIBLE WOMAN IN DRAYTON AREA TO CARE FOR 4 MONTH OLD BABY WHILE MOTHER WORKS 3 TO 11 SHIFT OR 3-0642 AFTER 4 P.M.

## Help Wanted 8

COOK, HOUSEKEEPER, CARETaker, (couple). Experienced, permanent, good health, White. No children. Live on premises. Must have car, both drive. Salary $300 a month plus food, small furnished heated apt., with private bath. Telephone, TV, electricity, automatic heat and hot water. Laundry sent out. References. Call Mrs. Kelly, JOrdan 4-6657 for appointment.

MEN WOMEN YEAR ROUND OPportunity on established Watkins route. Earn $2 to $3 per hour. Car necessary. Apply 150 N. Perry.

$400 MO. GUAR

## Business Services 13

**Electric—Sewers Cleaned**
24 hour service. No results, no charge; chemically treated at no extra cost.
Roto-Re Sewer Cleaners
FE 8-1317

ELECTRICAL
SEWER CLEANING
Sinks—Sunday Service. FE 4-2012.

ELECTRIC MOTOR SERVICE Repairing & rewinding. 218 E. Pike St. Ph. FE 4-3081

PLASTERING & REPAIR WORK. Don Meyers. EM 3-0163.

PLUMBING AND HEATING, H. S. Compton & Son. FE 4-3167 or OR 3-5076.

SAWS MACHINE FILED MANLEY LEACH, 10 BAGLEY ST.

## Dressmaking, Tailoring 16

COATS, SUITS, DRESSES AND Alterations. 191 E. Huron. FE 4-7074.

## Furniture Refinishing 16A

REPAIRING ANTIQUES A Specialty. FE 8-0162. FE 8-7332.

## Laundry Service 18

LACE CURTAINS PLAIN OR RUFFled. Beautifully finished. Pontiac Laundry. Phone FE 3-8161.

FOR FAMILY LAUNDRY SERVice, Ph. Pontiac Laundry. FE 3-8161.

## Landscaping 18A

BULLDOZING, SMALL OR LARGE jobs. FE 4-9078.

GRADING, YARD LEVELING AND back filling. FE 5-3552.

KENTUCKY BLUE, MARION Bent, and Clover. Sod delivered. FE 5-0840.

TREE PLANTING AND REMOVing, also light and heavy hauling. General clean up. FE 4-1196.

## Moving & Trucking 19

ASHES & RUBBISH & LIGHT hauling. Norcliff Pumphrey, 150 Wesson. FE 3-7365.

AA-1 MOVING TRUCKING, PICKup and delivery. Good service at reasonable rates. FE 4-1803 or FE 5-5071 any time.

BEDFORD MOVING
Local & Long Distance—FE 2-8787.

LIGHT HAULING OF ALL KINDS. FE 3-1548.

LIGHT HAULING AND RUBBISH. Call Bill. FE 5-5933.

LIGHT AND HEAVY TRUCKING. Rubbish hauled. Top soil, sand, fill dirt and gravel. FE 2-0003.

INCINERATORS CLEANED, ASH or rubbish hauled. Clean up. FE 4-5134.

O'DELL CARTAGE
Local and Long Distance Moving. Phone FE 5-6806

Trucks to Rent
TRUCKS TRACTORS AND EQUIPMENT
½ Ton Pickup 1½ Ton Stake and Dump Trucks
Pontiac Farm and Industrial Tractor Co.
825 S. WOODWARD
Open Daily Including Sunday
FE 4-0461 FE 4-1442

REDUCED RATES
Large van to serve you. Smith Moving. FE 4-4864.

VET WITH 2 TON STAKE TRUCK wants hauling FE 4-4088.

## Painting & Decorating 20

A - 1 INTERIOR DECORATING. Reasonable. Free estimates. OR 3-1626.

A-1 PAINTING, PAPERING Mason Thompson, FE 4-8364.

A-1 DECORATING — PAINTING and wall papering. Call for estimate. FE 4-0255

A-1 PAINTING INTERIOR & EXterior, 10 per cent disc. for cash. Guaranteed. Free est. FE 4-9205.

A-1 PAINTING, PAPERHANGING. Paper removed. Estimates. FE 4-0618.

PAINTING, PAPERHANGING WALLS CLEANED TUPPER, OR 3-7061

Painting & Wall Washing
Free Estimates. FE 5-2211

PAINTING & PAPER HANGING Wallwashing. FE 5-4293

PAINTING AND DECORATING. Reasonable rates. FE 5-2860.

Painting & Wall Washing
Free estimates. FE 3-2706.

WANTED EXTERIOR AND INTERior painting. OR 3-4706.

## Photos & Accessories 21

COMPLETE DARK ROOM, PRINTing, developing and enlarging equipment, $150 561 N. Long Lake Rd., Lake Orion, Michigan. Or call MY 3-0032, Saturday and Sunday.

## Physio-Therapy 21A

SWEDISH MASSAGE & THERAPY. Special foot technique. 72 Elm St. FE 4-3851.

## Television Service 22

ATTENTION
TV OWNERS
PICTURE TUBES
SPECIAL EXCHANGE PRICE

| | | | |
|---|---|---|---|
| 10" | $ 9.00 | 17" | $15.30 |
| 12" | $16.80 | 19" | $17.10 |
| 14" | $12.60 | 20" | $18.00 |
| 16" | $14.40 | 21" | $18.90 |

FULL 1 YEAR WARRANTY
Metal tubes, slightly extra
Installed if desired, in our service dept.
CALL NOW
FE 4-1515
C & D TV
933 MT. CLEMENS

DAY OR NIGHT TV SERVICE. FE 5-1296 or FE 5-8390 M. STRAKA

FIX-IT SHOP, 24 HR. TV SERVice. 1519 Baldwin. FE 5-0450.

GUARANTEED TV REPAIR, ANY MAKE. FE 4-9736. CONDON'S RADIO & TV, 127 S. PARKE ST.

OPPENHAVER'S RADIO & TV repair 593 W. Huron. Night service calls FE 4-5607.

TUCKER'S RADIO-TV. FE 5-3714. FE 4-3696 166 E. Pike St.

## Typewriter Service 22A

TYPEWRITERS AND ADDING Machine repairing. Expert work. General Printing and Office Supply Co., 17 W. Lawrence.

TYPEWRITERS RENTED Mitchell's, 123 N. Saginaw St.

## Upholstering 23

DRAPES, SLIP COVERS, Materials, Beadle. FE 5-1927.

EAKLE'S CUSTOM UPHOLSTERing. 8174 Cooley Lake Rd. EM 3-2041. Free estimates.

THOMAS UPHOLSTERING 34 S. TELEGRAPH FE 5-8688

SLIPCOVERS, DRAPES & BEDspreads. Your material. FE 5-3797.

## Lost & Found 24

BROWN AND WHITE POINTER. If returned, reward. 1851½ E. Blvd. Upstairs.

FOUND: FEMALE HOUND, WEST of Highland. Call FE 5-8890 at 3:30 p.m.

FOUND: BLACK PURSE IN THE parking lot at Ted's Drive-In Restaurant. Owner please call FE 5-8181 ext. 36 before 3:30.

LADIES' RED BILLFOLD, LOST downtown, Oct. 3rd. Keep money but return contents. 6383 Wilson, Dragoon Plains.

LOST YOUR PET? WANT TO give one a home? FE 5-9290. Michigan Animal Rescue League.

LOST: BEAGLE, 5 MOS. OLD. Female. Pontiac Lake Rec. Area. Sat., Oct. 8. Please call OR 3-0034.

LOST: LADY'S GOLD WATCH ON Fourth St. near St. Paul's Lutheran Church. Call after 6 p.m. FE 2-7114. Reward.

LOST: RED BONE HOUND FEmale. Very timid. FE 5-8883. Reward.

LOST: LADY'S RED WALLET On Saginaw. Contains important papers, keep money, return wallet. FE 2-0135. General Printing.

LOST, WEIMARANER PUPPY, 4 mos. old, Grey-beige, with small white spot on chest. Vicinity of Huron and Johnson, but might be anywhere, as she travels fast. Please call FE 5-1423. or FE 4-0825. Reward.

LOST: LARGE BLACK AND TAN hound. Vicinity G.M. Proving ground. FE 4-0072.

LOST: GERMAN SHORT HAIR dog. Female. Liver and Tick. MY 3-1294 or FE 4-4852.

## Lost & Found 24

LOST: NEARLY 1 YR. OLD FART beagle dog, black with tan feet, tan edging on ears between Baldwin Rd. and Seymour Lake Rd. Answers to name of Pat. OA 8-1129. Reward.

LOST: BLACK MALE DOG. PART retriever. Answers to name of Chip or Chipper. FE 5-4404. Reward.

LOST: PAIR OF TAN RIMMED glasses. Vic. Pontiac Coach Co. OR 3-4081.

LOST: RED BILLFOLD CONTAINing $25. 506 W. Kenneth.

LOST: BROWN BILLFOLD, NOV. 7th, between Telephone Co. and Kresges. FE 2-3367. Reward.

LOST: BLACK AND WHITE FEmale dog with 1954 license tags in vicinity of Lake Orion. FE 2-2609.

LOST: BEAGLE PUP, 3 MONTHS old. In vicinity of Little Silver Lake. FE 5-0273. Reward.

LOST MALE BRITTANY SPANIEL, white, 3 tan spots and tan ears, vicinity of Commerce Rd. near Westacres. Ans. to Spot. Reward. EM 3-4366.

LARGE WHITE DOG, LEFT EAR and eye black. Male, wearing choke chain and leash. Name, Spotty, between Pontiac and Lapeer. Call FE 5-5077 after 3. Reward.

LOST: EYE GLASSES, AT HURON & State St. bus stop. Please call FE 3-0805 or FE 5-8797.

LOST: '56 W.T.H.S. CLASS RING. Reward. FE 2-0516.

GARNET PIN; LOST BETWEEN Riker Bldg. & Cass Ave. Reward. FE 2-0137.

## Hobbies & Supplies 24A

NEW SCRABBLE SETS $3 PAINT. By number sets, $1.69 up (frames to fit) BACKENSTOSE 15 East Lawrence. FE 2-1416.

ENROLL NOW FOR FALL classes in china painting. Day and eve. classes Rose Studio, 2148 Bridham St., Keego Harbor. FE 4-4033.

## Notices & Personals 25

ANY GIRL OR WOMAN NEEDing a friendly adviser contact Mrs. Magnus Michaelsen. Phone FE 2-8734. Confidential. The Salvation Army.

Aerotred Knapp Shoes
Fred Herman. 2070 Airport Rd. OR 3-1592.

AUDIVOX HEARING AID, RM. 16 101½ N. Saginaw. FE 4-0539.

AAA PRIVATE DETECTIVES. Licensed, 30 years exp. FE 5-5201.

DAINTY MAID FOR SUPPLIES. Mrs. Burnes. FE 3-8814, 93 Mark.

DRIVING LESSONS SAFE-WAY Driving School. FE 2-2353.

FALL SPECIAL. COLD WAVES. $6.50 Dorothy's. FE 2-1244.

KNAPP SHOES
R. Ellsworth
594 S. Sanford FE 5-6720

Birmingham Child Care
Babysitters and practical nurses available in Pontiac. MI 4-4650.

HOUSEWIVES: HELP WITH Christmas expenses. Have a toy party. Earn free gifts. FE 5-0934.

ON AND AFTER THIS DATE November 7, 1955, I will not be responsible for any debts contracted by any other than myself. Elizabeth McIntosh, 1057 LaSalle St., Pontiac, Mich.

ON AND AFTER THIS DATE November 8, 1955, I will not be responsible for any debts contracted by any other than myself. Donald N. Goff, 1045 Myrtle Ave., Pontiac, Mich.

ON AND AFTER THIS DATE November 8, 1955, I will not be responsible for any debts contracted by any other than myself. Wayne R. Booth, 20 E. Colgate, Pontiac, Mich.

PAY CUT?
IF SO,
Let Us
Give You 1 Place to Pay
Ease Your Mind
Restore Credit
WE ARE NOT A LOAN COMPANY
MICHIGAN CREDIT COUNSELLORS
41½ South Saginaw St. FE 8-0456
Above Oakland Theater

ALCOHOLICS ANONYMOUS P.O. BOX 561.

100 WEDDING INVITATIONS, $7.50 Sutherland Studio, 18 W. Huron. Printed napkins—fast service.

USED JUKE BOX RECORDS, 19c. Open Fri. & Sat. 212 E. Pike St.

WANTED: NON DRINKING COMpanion for first week of deer hunting. Phone FE 2-4443.

YOU DON'T HAVE TO WAX NO more, no more—use Glaxo plastic type linoleum coating. Waite's Notions.

## Wtd. Children to Board 26

LICENSED COUNTRY HOME, full time care. Ages 1 to 7. MA 6-6302.

## Wtd. Household Goods 27

FURNITURE NEEDED
Entire home or odd lots. Get the top dollar. Will buy outright or sell it for you. F. B. Community Sale. Phone OR 3-3717.

LET US BUY IT OR AUCTION it for you. OA 8-2681.

ONE OF PONTIAC'S LARGEST furniture buyers. Cash waiting. FE 4-7881.

WANED TO BUY ALL TYPES of furniture. Phone FE 5-5523.

WTD. BOTTLE GAS HEATING stove. 70,000 BTU. EM 3-8304.

WANTED: SPINET PIANO. GOOD condition. Reasonable. MAple 5-6052.

## Wtd. Miscellaneous 28

WANTED TV SERVICING EQUIPment. Phone OR 3-7668.

WANTED TO BUY: GOOD LARGE size Siegler Oil Circulating heater. Must be in first class shape. H. P. Sutton, phone MY 2-6432.

WTD. BOTTLE GAS HEATING stove. 70,000 BTU. EM 3-3005.

## Money Wanted 28A

NEED $6,000. WILL PAY $100 monthly at 6 per cent int. Write Box 56, Pontiac Press.

URGENTLY NEEDED, $10,000 TO $15,000 to invest in business grossing $100,000 per year. Will repay $1,000 bonus plus 6 per cent interest at $200 per month. Write Pontiac Press, Box 85.

## Wanted to Rent 29

FAMILY 1 CHILD, WISH TO rent small modern house. Reasonable. Phone FE 3-7686.

FREE SERVICE TO LANDLORDS Save expense, time and dozens of unwanted calls. We send screened tenants by appointment only. Call in your rental today. ADAMS REALTY CO. FE 2-7053

GARAGE WANTED IN VICINITY of Lakeside Drive and Winding Drive. FE 4-1468.

3 BEDROOM HOUSE ON NEAR West side by responsible family of 3 adults. Can furnish best of references. Phone FE 2-5932.

RESPONSIBLE COUPLE WOULD like 3 bedroom home in Rochester, Auburn Heights vicinity. Reasonable rent. Pontiac Press Box 10.

WOULD LIKE SINGLE GARAGE to store car for winter. FE 5-9611.

## Share Living Quarters 30

HOME FOR MIDDLEAGED LADY. Wanted as companion for lady whose husband works nights. No children. FE 5-7110.

LADY WOULD LIKE TO SHARE 7 room lake home with middleaged couple. References required. OR 3-1061, after 5 p.m.

WIDOW SHARE HOME EMployed couple; care 1 school aged child. Very reasonable. EM 3-5062.

WILL SHARE THREE ROOM apartment with lady, reasonable. Call 163 W. Rundell. Monday between 5 and 6 P.M., ask for Mrs. Farmer.

## Wtd. Contracts, Mtgs. 32

Cash Waiting
For good contracts call or see Mr. Johnson personally for quick, courteous action.
A. JOHNSON, Realtor
1704 S. Telegraph Rd.
FE 4-2533

FAST ACTION!
If you have the contract—we have the money. Clark Real Estate. Phone FE 4-0482. Ask for Mr. Clark.

QUICK CASH
For your land contract or equity. Prompt closing. Ask for Mr. Dinkle.
WHITE BROS.
REALTORS
5660 Dixie Hwy.
Phone OR 3-1872 or OR 3-1769

WE NEED 50 LAND CONTRACTS RIGHT AWAY
(AND 50 MORE NEXT MONTH)
We will give you a quick cash offer, with no additional hidden costs. Early settlement. Give us a phone call TODAY. Free estimates.
Nicholie & Harger Co.
33 W. Huron St. FE 5-8182

CASH
Buyers waiting for land contracts, large and small, new or seasoned. Call.
IVAN W. SCHRAM
FE 5-5091 or FE 5-9471
If no answer ph. FE 5-2564
Open Evenings and Sundays
1111 Joslyn Cap. 3rd. Realtor
Co-operative Real Estate Exchange

TO GET THE MOST FOR YOUR land contract, Realtor Patridge is the "bird" to see. 43 W. Huron St. Phone FE 2-8316.

CASH FOR LAND CONTRACTS. H. J. VanWelt 4540 Dixie Hwy. OR 3-1355.

CASH
Don't give your contract away. Let an experienced man appraise your property. 80 per cent of contracts handled in past year have been sold. Call FE 5-9915 or FE 8-0441 and ask for Ted McCullough Open Eves. & Sun. Any hour.
J. C. HAYDEN
46 E. Walton Realtor

WE HAVE
$200,000.00
At our disposal to purchase new or seasoned land contracts for our clients. See me before you sell. ASK FOR BOB MAHAN.
To Buy—To Sell—To Insure
MAHAN
REALTY CO., REALTORS
Co-operative Real Estate Exchange
Open Evenings and Sundays
1075 W. Huron Ph. FE 3-0262

5% MORTGAGES
ON FARMS OR SUBURBAN from ½ acre with 100 foot frontage. No appraisals or closing fees.
B. D. CHARLES, Realtor
Equitable Society 1717 S. Telegraph
FE 4-0521: Eve. FE 5-8881

IMMEDIATE CASH FOR YOUR land contract or equity in your home.
K. L. Templeton, Realtor
333 Orchard Lake Rd. FE 4-4563

ACTION!
on the sale of your Land Contract. If it is what we are looking for we will buy them or place them for you within 24 hours. See us for the fast service you are looking for. No contract too large or too small.
Edw. M. Stout, Realtor
77 N. Saginaw Street. Ph. FE 5-8165
Open eve. till 8:30

## Wanted Real Estate 32A

Selling Your Home?
We have customers waiting for homes and farms. We will arrange financing or will sell your equity for you. 10 experienced salesmen to serve you. We get results; try us and see for yourself.
Russell Young
REALTOR
Open Eves. 'til 9 Sun FE 4-0613
412 W. Huron St. FE 4-4525

CASH 48 HOURS
FOR YOUR HOME
JIM WRIGHT, Realtor
345 Oakland Ave FE 5-9441
Co-operative Real Estate Exchange

TRADES—TRADES
We are specialists in trading homes, farms, lake property and business opportunities. Large dn. payments are scarce. Trade your equity, larger homes for smaller, city property for suburban home for incomes. We do our utmost to satisfy all parties concerned. Do not feel obligated. Call us for an appointment and we will give you our honest opinion in regard to the possibility of trading your property. We are establishing a reputation as the leading traders of Pontiac.
DORRIS & SON
REALTORS FE 4-1587
782 W. Huron St.
Co-operative Real Estate Exchange

Johnson
(HAS DONE IT AGAIN)
That's right folks. We have sold over 90 per cent of our listings and are desperately in need of all types of property to sell. For quick and courteous action call
Office Open 9-8
A. JOHNSON, Realtor
1704 S. Telegraph Rd.
FE 4-2533

Mahan Has Buyers
YOU WANT ACTION
The demand is great. Our sales force is exceptional. We need your listing and will certainly do our utmost to please you. Our 19 years of satisfactory Real Estate dealings in Pontiac assures us that you will be satisfied. We handle all details for financing and closing. Call us today to list your property.
To Buy—To Sell—To Trade
YOU BUY IT—WE'LL INSURE IT
MAHAN
REALTY CO., REALTORS
Co-operative Real Estate Exchange
FE 2-0263
1075 W. Huron
NEXT DOOR TO BRANCH POST OFFICE

GET IT QUICK, through Classified Ads! Yes, whatever it is—dial FE 2-8181 for an adwriter and get it!

CARNIVAL by Dick Turner



"We've picked up a few feet headstart on them, Joe! Whadda ya say we make a break for it?"

## Wanted Real Estate 32A

WE NEED
2, 3 and 4 bedroom homes. All locations. Land contracts, farms, acreage. Call us for quick personal service.
PONTIAC REALTY CO.
737 Baldwin FE 5-8275

WE HAVE QUALIFIED BUYERS for a Class C Bar, including real estate. Also medium sized gas station, well located. Immediate action.
ROY KNAUF, Realtor
26½ W. Huron FE 2-7421 OA 8-3339

BUY OR SELL
I will personally buy your property or will sell it for you and show you how to get cash if the price is reasonable. Call now and let us prove it.
R. D. RILEY, BROKER
FE 4-1157 FE 7-0886

NEAR PONTIAC OR BIRMINGham, 2 bedroom home with dining el, basement or utility. Willing to decorate, if priced right. No houses with do it yourself tile, and etc. Call if house is listed or not. Will cooperate with brokers, FE 4-8329 or EM 3-2279.

Selling Your Home?
We have customers waiting for homes and farms, we will arrange financing or will sell your equity for you. 10 experienced salesmen to serve you. We get results; try us and see for yourself.
Russell Young
REALTOR
412 W. Huron St. FE 4-4525
Open Eves. 'til 9 Sun. FE 4-9612

CASH
For small equities. If you have what we want we will be at your door within 24 hours with cash for your equity. Call now and tell us what you have.
Edw. M. Stout, Realtor
77 N. Saginaw St. Ph. FE 5-8165
Open Eves 'til 8:30

LISTINGS WANTED
Residential, acreage commercial listings needed. We will appreciate your call by giving prompt, efficient personal service.
PAUL D. HAMMOND
26½ W. Huron St. Realtor
FE 5-7741 Eves. FE 5-4714

WANTED: CITY LOTS WITH SEWer and water. FE 4-0612. Call after 6 p.m.

GREEN LAKE OFFICE
(ON GREEN LAKE)
"HEADQTRS. FOR ALL LAKES"
Cottages, homes, lots and estates. Since 1935 — LIST IT HERE
NORMAN F. RICE
7070 COMMERCE RD. EM 3-4412
WOodward 3-7744 Rings here

WILL BUY OR LIST YOUR LAKE property. Purchasers waiting. Office 8800 Commerce Rd. Ph. Pontiac EM 3-3311
R. F. McKINNEY
UNiv. 1-8100

SOLD
—or Not Sold
If your property isn't sold yet. It's because it hasn't been listed with—
WHITE BROS.
REALTORS
5660 Dixie Hwy.
Phone OR 3-1872 or OR 3-1769

## Rent Apts. Furnished 33

1 ROOM APT. PRIVATE BATH and entrance. FE 5-2347.

2 RMS. AND BATH FURN APT. Utilities furn. 258 Orchard Lake Ave.

3 ROOMS FOR 1 ADULT. ERB Apt's. Call FE 5-2203.

2 AND 3 ROOM CABINS FOR rent. 4274 Dixie Highway.

2 ROOMS, CHRISTIAN COUPLE. Refrigerator. Private bath and entrance. 118 E. Howard.

2 ROOMS, WALL TO WALL CARpet, best furnishings. For one or two adults. Dr. Curson's Clinic, 157 W. Huron.

2 DELUXE APTS. AT CLARK'S Corner, 1 blk. west of Blue Sky. Couples or bachelors. FE 5-2706. Also, cabin, 1 baby welcome.

2½ ROOMS, GROUND FLOOR, private entrance and bath. 129 Raeburn Ct.

3 ROOM APT. HEAT, LIGHTS, and gas furnished. Adults only. 163 W. Yale.

3 ROOM APT., $15; COUPLE ONLY 387 Osmun. FE 4-4750.

3 ROOMS AND BATH. PRIVATE entrance. Working couple or single lady. $16 weekly. Apply 65 Summit St.

3 ROOMS AND BATH, FURNISHED 2nd floor. On M59. Call after 3, OR 3-1380.

3 ROOM AND BATH. NEWLY DECorated. 653 Markle. Couple only. After 4.

3 RMS. PRIVATE BATH. ADULTS. 78 Norton.

3 ROOMS FURN, 154 Perkins.

3 ROOMS & BATH. CENTRALLY located. Couple only. FE 4-0437 bet. 6 and 7 p.m.

3 ROOMS AND SUN PORCH. PRIvate bath. Adults. 344 W. Huron.

4 ROOMS AND BATH. GOOD home for clean living adults. Reference. FE 2-0063.

4 ROOMS, UTILITIES FURNISHED Share bath. Couple only. 4787 Dixie Hwy.

ALL NEW
2 rooms with private bath, ideal for working couple, 79 S. Paddock.

APARTMENTS FOR WOMEN Children welcome. FE 5-6340.

ATTRACTIVE 2 ROOM APT. HEAT furn. Everything private. Modern building. N. Side Union Lake. EM 3-4285.

NEW BRICK TERRACE, THREE rms. and bath, private entrance, radiant heat. 2166 East Highland Rd. MU 6-2362.

## Rent Apts. Furnished 33

BASEMENT APT. NO DRINKERS. 2 girls preferred. Close to bus. FE 2-9059.

CLEAN 3 ROOMS, TILED BATH, partly furnished. On lake, 2 kids ok. 8367 Pontiac Lake Rd.

COZY, 4 ROOM MODERN, ADULTS Call after 4. 99 Starr.

FURNISHED APT. FOR TWO BUDdies. FE 8-1115.

FURN. APT. INCLUDING ALL utilities, by week or month. 16 miles from Pontiac, 20 miles from Flint. Phone Bradley Motel, MAple 5-9351.

LARGE LOVELY DIFFERENT 3 and bath, near airport. Adults. OR 3-1943.

LAKE FRONT 3 ROOM MODERN freshly decorated Apt. Private entrance and bath, oil heat, couple only. OR 3-5082.

PINE LAKE. ATTRACTIVE, clean, heated 3 rooms and bath. FE 5-8375; FE 4-3369.

PVT. APT. CLOSE IN. FE 4-5638 After 6:30

REFINED LADY, 2 ROOMS AND bath. 123 Dwight.

THREE ROOMS PRIVATE BATH and entrance. 137 Parkdale.

WARM HOUSEKEEPING ROOM. Pont. 1 or 2 men. MY 3-3202.

WEST SIDE, 5 LG. ROOM FLAT. Newly decorated, tile bath, auto. hat, water softener, separate basement and garage. Available Dec. 1. 97 Dwight.

## Rent Apts. Unfurnished 34

2 BEDROOM APT. AUTO. GAS heat, hot water furn. MY 3-4681.

2 BEDROOM APTS. 5 Miles out. FE 4-7581 or FE 4-0090.

3 ROOMS AND KITCHENETTE. Clean, plenty o heat. Couple only. 309 N. Saginaw. Inquire caretaker at rear door.

3 LARGE ROOMS IN PONTIAC, Utilities furnished. OR 3-1425.

3 BEDRM. APT. VERY NEAT & clean, with modern spacious kitchen, very nice full bath, hall and private entrance. Heat furnished. Could easily rent for more than the asking price of $80 per mo. Apply 998 West Maple, Walled Lake.

2 ROOMS, BATH, PARTLY FURnished. Couple only. OR 3-7676.

2 LARGE ROOMS, PRIVATE ENtrance and tiled bath, utilities furn., $75 a month. FE 4-4096.

3 LARGE ROOMS AND BATH, all utilities. MY 2-5962.

3 ROOM MODERN DUPLEX APT. Just off Cass Elizabeth Rd. Stove and refrigerator furnished. Ideal for working couple. $70 per month. FE 4-2393.

3 & BATH. FRIGIDAIRE, STOVE. Oil heat, adults. FE 3-7425.

3 ROOM APT. WITH HEAT AND lights. 83 Murphy St.

3 ROOMS AND BATH IN INDIAN Village. 3 blocks from Tel-Huron. Rent, $65. Heat and Utilities, $10. EM 3-2935.

3 ROOMS AND BATH. PRIVATE entrance. Inquire at 3329 Sashabaw.

3 ROOMS AND BATH. WEST SIDE. Adults only. 21 Monroe St.

3 ROOMS AND BATH ON GROUND floor. Private entrance. Adults only. 1063 Green St. May be seen between 10:30 and noon and after 5 p.m.

3 room and bath apartment close in, $55 per month. Call FE 2-7690, Ward E. Partridge, 43 W. Huron St.

3 ROOMS, TILED BATH. ON LAKE 8367 Pontiac Lake Rd.

3 & 4 ROOM APTS. TILED baths. Heat. Apply Managers apt. 444 E. Pike. FE 8-2336.

4 ROOMS & BATH IN DRAYTON. Adults preferred. OR 3-1978.

4 ROOMS AND BATH. PRIVATE entrance, utilities near General Hospital. Couple only. 66 Henderson.

4 ROOM APT. ADULTS ONLY. Call OL 2-9341 after 5 p.m.

4 ROOMS AND BATH. Call FE 5-8891

4 ROOMS, PRIVATE BATH, EMployed adults. FE 2-1634.

5 ROOM APT. STOVE HEAT. FE 5-6361.

5 LARGE ROOMS AND BATH. Completely redecorated. Utilities furn. Ref. required. Call Milford, MUtual 4-8853.

5 ROOMS AND BATH. $90 PER month with option to buy. FE 2-7799.

5 ROOMS AND TILE BATH. GAS heat, west side, $92 per month. FE 4-2521.

5 ROOM APT. 1684 Baldwin, before 6:30

5 ROOM APT. 1684 Baldwin before 6:30

5 RM. UPPER, MODERN, NEAR Lincoln and Wisner schools. OR 3-1320.

ROOM APTS. WEST SIDE. FE 5-1499

ADULTS ONLY; 3 ROOMS WITH bath, garage and utility room. Soft water. MA 5-2378.

BEAUTIFUL BRICK, 2 BEDROOM on lake front. Picture window in living room, sliding door closets, tiled bath, birch kitchen cupboards. 15 minutes from Pontiac, $110 per month. Lease optional. UNiversity 3-8813

EAST SIDE, 3 ROOMS AND BATH for adults, $17.50 weekly including heat. 390½ Prospect St. EM 3-4322.

FRANKLIN APTS.
5 rooms and bath. Adults only. $69 per month.
K. G. HEMPSTEAD
102 E. Huron FE 4-8284

GOOD RENTALS AVAILABLE With or without children
ADAMS RENTAL SERVICE
382 Auburn Ave.
No phone calls.

NEW HEATED APT., 5 ROOMS, first floor, on M59. 1298 E. Highland Rd. EM 3-3484 or MUtual 4-4295.

NICE 3 ROOM AND BATH WITH private entrance in Drayton. Washer and Dryer furnished. ORlando 3-8043 after 6:00 p.m.

UPPER 4 ROOMS AND BATH, heat furn. $65 month. FE 2-7832.

UPPER 3 ROOMS AND BATH, gas heat, north side. FE 4-2036.

WEST SIDE 5 ROOMS AND BATH, upper. Adults. Available at once. FE 4-8569 after 5:30 or FE 2-5449, days.

WEST SIDE. UNFURNISHED 5 room terrace. Near school and Tel-Huron shopping center. Ph. MI 6-4072.

## Rent Houses Furnished 35

2 ROOM FURNISHED COTTAGE, adult, no pets. FE 5-0186. 5371 Cooley Lake Rd.

3 ROOMS FURN. USED AS A year round home. Electric stove and refrig. $50 Monthly. Couple. 561 N. Long Lake Rd. Bunny Run. Lake Orion. Call Sat. and Sunday. MY 2-6032.

3 ROOMS AND BATH, FENCED in, 2 blocks to Pontiac bus. In Keego Harbor. MA 6-3381.

3 ROOM HOUSE. MA 5-5000

4 ROOM HOME, WITH BASEMENT and garage. 2468 Cass Lake Rd., Keego Harbor.

6 ROOM FURNISHED HOME. Downtown location. 18 Milbourne after 4 p.m.

ADAMS RENTAL SERVICE
382 Auburn FE 2-7083
Houses and apts. for rent. Furnished or unfurn.

FOR LEASE: LARGE 6 BEDroom home, furnished or unfurnished, good west side location, bus at door, 2 baths, gas heat, 2-car garage, $125 per month. References required. Apply in person, 49 Mt. Clemens, Broker.

FULLY EQUIPT FOR THE WINter. OR 3-4163.

FURN. HOUSE AND APT. Children welcome. Call Romeo, PL 2-2360.

FURN., 2 BEDROOM HOME WITH garage. Now until June 15, $75 Mo. Call Eves. EM 3-3534.

FURN. HOME ON LONG LAKE. Automatic oil heat. Near Union Lake Rd. TOwnsend 7-7454.

MODERN 6 ROOM & BATH FURN. Children welcome. Reasonable rent. M59 to Duck Lake Rd.; Duck Lake Rd. to Dean Dr., 3720 Dean DR.

MODERN 3 BEDROOM HOME. Completely furnished. FE 5-4873. After 5, exc. Sat.

MODERN, 4 ROOMS, SYLVAN Lake front. Couple only. FE 5-3438

NEW YEAR AROUND 2 BEDroom home. 3 blocks off Cass. Elizabeth Rd. Completely furn. Couple preferred. $95 a mo. Available Nov. 19. FE 4-2252.

SMALL HOME, PARTLY FURN. Near Pontiac Plant. FE 2-2530 bet. 9 and 12 noon.

VERY NICE MODERN 2 BEDroom house off Joslyn. Newly decorated. FE 2-6301.

WALLED LK. 1415 GLENNGARY at Brisbane. Furnished 3 rooms, $60 per month; excluding utilities, $50 security. Adults. UNiversity 4-4473.

## Rent Houses Unfurn. 36

1-2-3 BEDROOM
Homes in lake area from $60 to $110 per mo. Both winter & annual lease with immediate occupancy.
EMBREE & GREGG
1565 Union Lake Rd. EM 3-3214

2 BEDROOM BRICK HOUSE, single stoker heat, ¾ acre lot. 6103 Livernois, Troy. Appointment call FE 2-2905.

3 ROOM HOUSE, OR 3-5191.

4 ROOMS AND BATH. FULL BASEment, breezeway and 2-car garage, with gas heat, $100 mo. Call evenings. FE 5-0952.

4 ROOMS, ALL MODERN. 3528 Dunning St. E. Auburn Heights.

4 ROOMS AND BATH WITH BASEment. Oil furnace and garage, $65 per month. Commerce Lake. Call FE 4-2369.

5 ROOMS ON ONE FLOOR. GArage. West side. 864 Glendale.

5 RM. MOD. IN SILVERcrest Sup. Adults. Phone MA 5-9088. 6 a.m. to 12 noon.

5 ROOMS AND BATH. 319 E. Pike

5 ROOMS, RAMONA TERRACE, unfurnished, $75 per month. Adults. Call from 5 to 6 p.m. FE 5-8492.

5 ROOMS, GENERAL HOSP. AREA 1 school age child. Ref. FE 2-0334.

BIRMINGHAM
Six room house—one floor, gas heat. Close to transportation and schools. Midwest 4-2211.

DRAYTON PLAINS, 4223 SAGINAW Trail. 4 room duplex, $12.50 per week, plus deposit. OR 3-0104.

SMALL, MODERN 3 ROOM HOUSE. Gas heat. Couple only. OR 3-1410.

MODERN 3 BEDROOM, WATKINS Lake front, 2-car garage, OR 3-1375.

NEW, 3 BEDROOM RANCH HOME. 5 miles Northwest of Clarkston. References required, $120 month. MAple 5-3208.

RANCH HOME. ALL MODERN. West, close in for couple. FE 2-7673.

TWO BEDROOM HOME ON PONtiac Lake. FE 2-0631.

UNFURNISHED 5 ROOMS AND bath. 518 E. Blvd. N.

WALLED LAKE 585 E. LAKE DR. 2 Bedrm. Shopping 2 blks. Avail. Nov. 15 MA 4-1768.

HURON GARDENS NEAR branch post office. 2 bedroom, oil heat, $75 a month.

To Buy—To Sell—To Trade
YOU BUY IT—WE'LL INSURE IT
MAHAN
REALTY CO., REALTORS
Co-operative Real Estate Exchange
FE 2-0263
1075 W. Huron
NEXT DOOR TO BRANCH POST OFFICE

## For Rent Rooms 37

1, 2 & 3 ROOMS. KITCHEN PRIVIleges. 264 S. Parke. Caretaker in front.

5 ROOMS UNFURNISHED, $75. 4 rooms furnished, $35. On West Side. FE 2-7023.

AT BUS STOP, MODERN CLEAN quiet room. FE 5-7332.

ATTRACTIVE LIGHT HOUSEkeeping room for lady. 547 W. Huron.

CLEAN, WARM, ROOM FOR MAN. Near Post Office. FE 4-6768.

CLEAN, COMFORTABLE, ROOM. Handy location. FE 5-4785.

CLEAN SLEEPING ROOM, 79 Hill St. FE 5-3799.

CLEAN ROOM FOR MIDDLEaged working woman. 1½ blocks from bus line. FE 5-6357.

COMFORTABLE, QUIET, PRIvate entrance. 164 N. Paddock. FE 2-7903.

CLEAN SLEEPING ROOM. GIRL on days. Huron bus. FE 2-8084.

DESIRABLE ROOM, TELEPHONE, T.V., electric clock. FE 5-8717.

EMPLOYED LADY, KITCHEN privileges. FE 3-7733.

GOOD ROOM FOR QUIET MAN. 90 Cottage St. FE 5-6063.

LARGE SLEEPING ROOM, WEST side. For 1 or 2. Gentleman preferred. FE 4-6846.

LARGE WARM ROOM, CLOSE IN. FE 5-1606.

LIGHT HOUSEKEEPING ROOM. Frigidaire. Middleaged man. 102 Whittemore.

LARGE ROOM WITH TWIN BEDS for 2 buddies 118 Glenwood, FE 4-6286.

NICE LARGE ROOM WITH BATH for 1 or 2 men. Private entrance. West Side. References. FE 4-6738.

ROOM IN MODERN HOME. 93 Mark

ROOM PVT. HOME WOMEN OR man and wife working. Home privileges. FE 5-8947 before 4 p.m. or 540 Valencia.

SLEEPING ROOMS, WEST SIDE, close in. Gentleman only. FE 4-8363.

SLEEPING ROOM AVAILABLE AT 146 E. Pike St., 1 block from new City Hall. Call between 8 and 11:30 a.m.

SLEEPING ROOMS FOR GIRLS, privileges, close in. 41 Fairgrove.

WARM FRONT ROOM. 51 PINEgrove. Cor. N. Johnson.

WOMAN, ROOM AND KITCHEN and laundry privileges. FE 4-2847.

WEST SIDE, BUSINESS MAN. Garage. FE 2-3917.

Classified Ads! To swap what you don't need for what you do, call FE 2-8181.

## Rooms With Board 38

GENTLEMEN, TWIN BEDS, GOOD food. Clean modern home. No drinkers. Day shift. FE 2-0316.

FOUR BUDDIES TO SHARE. 21 Mariva. FE 4-1975.

HOME STYLE MEALS, SPOTLESSly clean rooms 14 Matthews. FE 5-0377.

MAN DAY WORKER. PVT. ROOM. Near bus. 267 Osmun

ROOM AND

## For Sale Houses 43

### $400 DOWN

3 bedroom BRICK RANCH home on 1 ACRE with lake privileges. Completely finished on exterior. Full price only $6,350. We furnish connection for all materials to finish interior with NO MONEY DOWN.

R. J. VALUET, Realtor
345 Oakland Ave. FE 5-0693
Co-operative Real Estate Exchange

LARGE 5 ROOM, RANCH STYLE house and garage new Timken Oil furnace, electric hot water, storms and screens, large lot. Immediate possession. $8,800 with $1,000 down. FE 8-2714

6 ROOM & BATH DUPLEX. 252 N. Saginaw St. Inquire FE 2-8809 or 15 Miami Rd.

### Immediate Possession
### Low Down Payment

West side, 4 bedroom modern. Bath and ½, 2 sun rooms. Carpeted living and dining room. Traverse rods. Oak floors throughout. Very neat and clean. Good basement, laundry tubs and almost new gas furnace. Double garage. Fenced in back yard & garden space. Close to bus, schools & shopping. OR 3-3320 or FE 3-8110.

### REAL BUY

13 room income on Norton Ave. 7 room house on Green St. 5 room house on Telegraph & and 6 room houses on Central St. And other houses. P. W. Dinnan & Son. 66 W. Huron.

3 BEDRM., ATTACHED GARAGE, fireplace, $7150; $1450 down. OR 3-0792.

### First Offering
### New Brick Ranch
### CHEROKEE HILLS

Distinctly designed, custom constructed, this 3 bedroom nearing completion provides the utmost in convenient comfort. Delightful 22 x 13 living-dining room has fireplace and window-wall with a view! Large, light kitchen with dining space, 1½ tiled baths, ample wardrobe closets and storage, attached over-size 2 car garage. Here's a home as appealing as it's quiet close in location among other good homes!

CARL W. BIRD, Realtor
303 Community Nat'l. Bank Bldg.
FE 4-4211 Eves. FE 5-1382

### CLARKSTON HOME

This property offers large living room, kitchen, 2 bedrooms and bath. Full basement with gas heat. Garage. Lot 60x300 with fruit trees. Price $9,000. Phone Mr. Fielding, MA 5-2373.

MEAGHER REAL ESTATE
Oxford, Mich. OA 8-3122

## $695

DOWN PLUS COSTS
NEW 2 BEDROOM
FHA HOMES

Including automatic gas heat and hot water, oak floors, tile bath, wood kitchen cabinets, large utility room and located within 1 block of Pontiac's new junior high school, also many other outstanding features. $7,345 full price. Open daily from 1 p.m. DIRECTIONS: From downtown Pontiac, drive out S. Perry St. to Madison Ave. Turn left at open sign to model at 773 Madison.

PEARL BUILDING CO.
FE 5-7923

### Immediate Possession

2 bedroom modern with expansion attic. Full basement. Gas heat. Garden space. Near school and bus. Low down payment. FE 4-1406.

### OWNER SAYS "SELL"
### GI DN. $750

Decorated, carpet, automatic oil heat with storms and screens in this lovely 3 year old 2 bedroom home. Has full basement, knotty pine breezeway garage and large fenced back yard. Located at 1195 Jay St. West of Pontiac and ½ block to school. Owner says sell at $12,500. See or call Frank Shepard Broker, at OL 1-7511.

### $450 DOWN

Located west of Pontiac near Dodge Park No. 5 with lake privileges. 2 yr. old 4 room bungalow. Oil floor furnace. Good well and pump. Insulation siding. 2 car garage with overhead door. Needs minor interior finishing. Payments only $50 monthly.

R. D. RILEY BROKER
FE 4-1157 and FE 7-0966

## Birmingham

CHARMING PERFECTION

Three bedroom two bath ranch house, featuring double fireplace and den, corner landscaped lot. Imagine getting complete new carpeting, drapes, large 14 x 20 terrace, full basement, storms and screens, disposal, water softener, (and the house is only one year old) for only $26,900.00!

## Benjamin and Stephens, Inc.

Midwest 4-3232 JOrdan 4-5726
250 S. Woodward, Birmingham
OPEN 9 A.M. TO 9 P.M.

## Partridge

IS THE "BIRD" TO SEE
IN TOWN

Very well kept 6 room modern home on a paved street in Pontiac. Has large screened-in porch, full basement and oil heat. Full price is $7,350 on terms.

### $1,000 DOWN

Comfortable 6 room modern home with privileges on Brendel Lake. In excellent, clean condition throughout. Large lot in attractive established subdivision. Full price just $7,000.

WARD E. PARTRIDGE
REALTOR FE 2-8316
43 W. Huron Street Open Eve. 7 to 9

### Drayton Plains

Lovely 5 rm. home with nice shady lawn. Large corner lot 100x199. Full enclosed front porch & sun rm., all plastered walls, oak floors, forced air oil heat, 2 car garage. A real home for only $9,500, terms.

### Lake Area

Exceptionally nice location, beautifully landscaped lake front lot 133x600. 5 rooms and bath, full bsmt., screened front porch, 2 car garage. Call today.

### John K. Irwin

REALTOR
Since 1925
101½ N. Saginaw Street
Phone FE 5-0447 Eve. FE 2-1804

### North Side

Spotless and clean, conveniently located 2 bedroom home with unfinished upstairs for future bedroom, full basement, automatic gas heat and hot water, carpeted living room, full bath with shower, fenced rear yard, ribbon drive, paved street. Offered at $11,800, do yourself a favor, see it today.

### Sparkling New
### 3 Bedroom Brick

Designed for more living pleasure, quality constructed and ready to occupy, this delightful home in Elizabeth Lake Estates features brick exterior, genuine plastered walls, oak floors, birch slab interior doors, ceramic tile bath, dopper plumbing, kitchen exhaust fan, full basement with automatic heat and hot water. Priced at $15,800, lots included.

### "BUD" Nicholie

real estate and insurance
40 Mt. Clemens St. FE 5-1201
Eve. Mr. Meiser FE 5-0094

## Bateman

### Bloomfield Ranch

Beauty and individuality as well as high standards of comfort and convenience make this home worthy of the highest price. Consisting of 3 bedrooms, ceramic tile bath, attached garage, fenced rear yard and loads of shrubs. You'll love it. Only $18,950.

### Elizabeth Lake Estates

Ranch style home with attached plastered garage, large kitchen with custom cabinets, 20 ft. living room, ceramic tile bath, aluminum storms and screens. All quality material and workmanship. Price has been reduced to $12,950. This is one of today's best values, and we would like to prove it.

### 2 for 1

Lovely five room home with expansion attic. Fireplace, full basement, oil heat, breezeway and attached garage. Also a 4 room and bath that should bring $50 per month and best of all 10 acres of land only 4 miles north of Pontiac. $15,950.

### Washington Park

New 3 bedroom home with all the extras. Full basement, plastered walls, oak floors, ceramic tile bath, kitchen with Formica, exhaust fan and custom cabinets. Aluminum storms and screens, Delco oil heat. You'll love it. Orchard Lake.

### $950 Down

2 bedroom bungalow with 2 lots located 3 miles west of Pontiac. Oil heat, lake privileges. Needs decorating but a good value at $5,950.

## Kampsen

Realtors FE 4-0528

377 S. Telegraph Eves. & Sun.
Co-operative Real Estate Exchange

GOOD HOUSE, GOOD LOCATION. Bargain. FE 2-1042.

## O'NEIL

MANSFIELD STREET—Built in '53. Living room, 2 bedrooms, pleasant kitchen with dining space; tile bath on first floor. Large bedroom up. Full basement, oil furnace, 1½ car garage. You're sure to like this one. $12,500, FHA terms.

BLOOMFIELD BRICK—Newer 3-bedroom Colonial. Vestibule entrance to spacious living with natural fireplace, large screened terrace off the family dining room, pleasant kitchen with dining space, basement, oil furnace, perfect condition. All for $16,000.

WEST SIDE BUNGALOW—with stairway to expansion attic. Immaculate in condition, generous in room sizes. Plastered, painted walls, oak floors. Fine dry basement. Automatic hot water. At a modest $3,000 down you simply couldn't miss! See it soon.

AUBURN HEIGHTS BUNGALOW — 24x36 in dimension. 23 foot living room, 16 foot kitchen with an abundance of cupboard space. Plastered walls. Lot 100x180 with beautiful trees. Carpeting included, in down to earth price of $10,500 with $3,550 down and just $65 per month.

SYLVAN MANOR BRICK—3 bedrooms, 1½ baths, ceramic tiled. Spacious living room, dining room, ultra modern kitchen, all on one floor. Screened patio contributes to outdoor enjoyment. Extra large lot. Sylvan shopping center nearby. You'll be pleased.

RAY O'NEIL, Realtor
75 W. Huron Open 9-9
Phone FE 3-7103 or FE 4-6652
Co-operative Real Estate Exchange

LAKE FRONT BARGAIN
$8,950 PONTIAC LAKE

Dandy modern two bedroom home with stairway to large partially finished attic. Basement with oil heat, nice screened porch and 100 feet of lake frontage. Other outstanding appointments.

EAST SIDE BUNGALOW
$7,950 SALE OR TRADE

Attractive frame five room modern bungalow with oak floors and plastered walls; wood basement, gas heat, and fenced lot. $1,500 down or take car or housetrailer as down payment. Practically immediate possession.

WATERFORD LAKE ESTATES
VACANT RANCH HOME

$4,000 down and $90 per month for this outstanding brick, stone and stucco home. Beautiful living room 15 x 17 carpeted, ledge stone fireplace, two large thermopane picture windows, lovley modern to minute kitchen, two dandy bedrooms, plus paneled all purpose room, beautiful tile bath and aluminum storms and screens. Lot 100 x 140. Priced at $16,500.

FOUR BEDROOM HOME
OTTAWA HILLS — TRADE

Would trade this beautiful family home for 2 bedroom bungalow on west side, spacious lovely livable rooms throughout, modern to minute kitchen with breakfast nook, tile bath, extra stool, dandy basement, 2 car garage plus attached screened patio. A home we are proud to show.

AUBURN HEIGHTS HOME
$1,250 DOWN OR TRADE

Modern five room home with select oak floors and plastered walls. Full basement, oil heat, laundry tubs and large lot. Sell on terms or take car, house trailer or smaller home in trade.

WILLIAMS LAKE AREA
GARAGE HOUSE & LOT

Also basement completed 28x36 on foundation for good home. Beautiful lot 90 x 250, nice surrounding homes. Cement block garage 20 x 22 with running water, flush toilet. A bargain for $3,500 with $750 down.

WE SELL — WE TRADE
DORRIS & SON
REALTORS FE 4-1557
752 W. Huron St.
Co-operative Real Estate Exchange

5 ROOM BUNGALOW

Here is your chance to get a nice home at a bargain price of only $8950. with $1650 down, full basement, 2 car garage, in city of Pontiac, nice shaded lot, see it today.

WEST SUBURBAN

5 room ranch type home, in excellent cond., auto. oil heat, breezeway and attached 1½ car garage, venetian blinds, 60 x 225 ft. lot, nothing to do here but move in, full price only $6900 with $2700 down, see it now.

WANT A INCOME

We have several better than average, two and three family, call for further details. One of our reliable salesmen, will be glad to help you.

$700

2 bedroom ranch type homes, featuring plastered walls, oak floors, forced oil heat, large picture window, full price is only $7350, $49 per month including taxes & insurance, only 2 left, better hurry.

## Russell Young

REALTOR
472 W. Huron FE 4-4528
Open Eves. 'til 9: FE 4-6612

LAKE ORION LOG LAKEFRONT. 2 bedrooms, bath fireplace, bar, gas heat, trees. Good all year home $2500 down.
WALTER GREEN (M-24)
66 PARK BL.

## For Sale Houses 43

NICE 2 BEDROOM HOME, NEWLY decorated. New Duo-Therm heater. Only $5,950 with only $1,000 down.

WILLIS M. BREWER
55 N. Parke
FE 4-5181
Or Holly, MElrose 7-5631

### BY OWNER

Immediate possession of this 3 bedroom modern home with privileges, at Crescent Lake. Oil heat, large fenced in yard, 1000 gal. oil tank. A bargain at $6500. Excellent terms. See owner, 5655 Berkley St.

### A HOME OF YOUR OWN

### Suburban—Close In

Very attractive 5 room home with 2 nice bedrooms, full bath, large carpeted living room, large kitchen-dinette & a den. It also has a very nice full basement with rumpus room, laundry trays, oil furnace, storm wash screens, insulation, garage, paved st., nice shade & shrubbery. A real home at $12,500, terms.

### Off Cass Lake Road

Get settled for winter in this well insulated, 3 bedroom bungalow with its cozy living room, dining room, kitchen, full bath & utility room. Owner says sell it. The price—ONLY $7,000. Good terms.

### S. Hospital Rd.—1 Acre

Well built 2 bedroom & bath home. Has large living & dining room. Nice light kitchen, utility room. House recently covered with asbestos siding. New 2 car garage, good well. Very fine garden soil. Will sacrifice. $6,700, asking $1,800 down.

### Pompey St.—Near Airport

Four rooms & bath on 1 acre. Very nice large living room, large dining room, kitchen, bedroom, breezeway & garage. Owner moving. A steal at $5,500 with terms.

## NICHOLIE

AND HARGER CO.
33 W. Huron St. FE 5-8183

OWNER TRANSFERRED. WANT offer for $3000 equity in 2 bedroom lakefront home. 10 miles north. Lot 66 x 365. OA 8-2183.

### Brick—Commercial

A beautiful, 8 room home close to downtown. $25,000.00 with $8,500.00 Down.

Harold W. Bigelow
Broker FE 5-8845

3 BEDROOM HOME AT LAKE Macedaw. Low down payment or a bargain for cash. Lf 5-2296.

SELLING EQUITY IN 6 ROOM house. FE 7-0411.

### New Brick
### Ranch Home

In Bloomfield just south of Pontiac. Extra large living room with fireplace, 3 nice bedrooms, deluxe kitchen, and 1½ tiled baths. Over 1300 sq. ft. of living area, plus full basement with fireplace for recreation room. Attached 2 car garage. Lot 90 x 250.

### Builder's Own Home

Large new 3 bedroom cedar shake ranch home with attached garage. Lot 80 x 300. Well located on Mill Road, just south of Oxbow Lake. Owner has moved out of state and will consider any reasonable offer, cash or terms.

### Furnished Home

Vacant, off Joslyn, 2 bedroom and bath bungalow. Newly decorated. Full basement. Nice rear-yard barbecue, fish pond and patio. $2000 or less down.

### $900 Down

A clean 4 room home off Joslyn and close to Emerson School. Ideal for young couple or retirement. Full price $5450, at $45 per month. Owner anxious to sell.

JOHN
## KINZLER

REALTOR
Established in 1916

PRICE REDUCED — See this good 2-bedrm. bungalow nr. Maceday Lake. Tiled bath. New in '47. New garage. 2 lots now for only $7,950 with $1,800 down.

NEAR LAKE OAKLAND — G. I. resale. Modern 4-bedrm. home with nearly ¾ acre lot. Tiled bath, modern kitchen, full basement, breezeway to attached 2-car garage. Lake privileges. Only $9,950 with $3,750 down.

KEEGO AREA—Neat and clean. 5-rm. modern bungalow plus 3 rm. apt. that could be used for income. Ven. blinds, full basement, oil furnace. 2-car garage. Lake privileges. $9,450 with $2,-850 down.

NEW SUBURBAN HOME — 2 large bedrms., modern home, brick fireplace in 20 ft. living rm., modern kitchen, tile bath with shower, Fully insulated, oil heat. Double lot $19,000 with $3,500 down.

NEAR WASHINGTON JR. — Really fine 3-bedrm. home. Large carpeted living rm., fireplace, modern kitchen with tiled features, breakfast nook, enclosed rear porch and picture window. Full basement, gas heat, finished rec. rm., Cool pleasant yard with shade trees and garage. Immediate possession. $16,500.

### QUALITY BUILT HOMES

New brick ranch home. 64 ft. home includes these features: 3-bedrm., large living rm., tiled bath, full basement, attached garage. All these features at the low price of $13,950 plus cost of lot. Will build on your lot. This is custom building, you can select changes if desired. Call tonight for further information.

BRICK RANCH — 3 bedrms., all on 1 flr., attached garage, full basement, oil heat. See this new home; tiled bath, dining rm., modern kitchen. You can be the proud 1st. owner of this home for $16,300. Near Silver Lake.

BRICK INCOME — 2 family. Each side has 3-bedrms., and bath. Full bsmt., gas heat, floored 3rd flr. Good west side location, paved street. Income will more than make your monthly payments. See this now at $16,500 with $3,500 down.

DRAYTON AREA — 5-rm. modern home, all in excellent condition. Modern kitchen, bath with shower, oil furnace, 2-car garage, overhead doors and cement drive. Landscaped, lake privileges, paved road. $13,450 with $3,000 down.

FURNISHED INCOME — North side brick home. Garage, full basement, stoker. 2 elec. ranges, 2 refrig. 2 kitchen sets, bedrms. sets, etc. Paved street, close to bus. Now at $11,500.

FLOYD KENT, Realtor
24 W. Lawrence FE 5-6105
Open Eves.
Next to Consumers Power

TO BUY, TO SELL, REALTOR Partridge is the "bird" to see.

### $395 DOWN

Brand new 3 bedroom starter home with full basement, complete on exterior only. Immediate possession. Lake privileges on Williams Lake. No mortgage costs or payments for 60 days.

### $295 DOWN

IMMEDIATE POSSESSION
2 bedroom starter home with full basement, complete on exterior only. Located near Pontiac Airport.

## F. C. Wood Co.

REALTOR
Corner Williams Lake Rd. & M59
OR 3-1235 Office Open 9-5
After 5 call OR 3-2603

## For Sale Houses 43

VACANT GOOD HOUSE. GOOD location. Bargain. FE 2-1842.

### $750 DOWN

Here is one of the cutest little homes we have had in many a day. 2 bedrooms. Carpeted living room. Sunny kitchen. Inside stool & lavatory. Nice porch. Electric pump. Beautiful view of lake. Oil heat. Located on paved highway.

This home is completely finished and ready for immediate occupancy. Lot 50x240. Additional lot available. Priced at only $6,950. $65 monthly.

Dorothy Snyder Lavender
3140 W. Huron
FE 2-4611

## WHITE BROS.

### NEW HOMES: LEFT

3 BEDROOM BRICK—FULL BASEMENT

THE "ELDORADO"
GI's $750 Dn.
FHA $2,100 Dn.
Full Price $14,700

IN CLARKSTON GARDENS WITH COMMUNITY WATER SYSTEM. See the first group of brick ranch homes to be built in Clarkston. The following features are what you've always wanted in that home of your own. It's all face brick and has three large bedrooms with large closets. The spacious living room has a beautiful window wall. For extra convenience there are 1½ ceramic tile baths with colored fixtures. The home is heated with perimeter gas heat and has a gas disposal unit. Aluminum storms & screens. Large lot, 100 x 150. For the children to play on Winding blacktop road. Close to schools and shopping. U. S. 10 to M15 to Waldon at South village limits of Clarkston; turn right ¾ mile to model. Open 1 to 8 daily.

### LOON LAKE SHORES
### Brick Ranch Type

If you can beat this value, we would like to know where. Just listen to the value — 3 bedroom all brick home with 2 car attached garage. Large living room with vestibule entrance and planter box. Select oak floors with tile bath. Spacious kitchen with lots of birch door cupboards. Extra large utility room. 110 foot lot on Walton Blvd. Lake privileges to 6 lakes. Believe it or not, this home is ready for immediate occupancy at only $15,200 and convenient terms. Call our office for appointment today. We will be proud to show you and your family this home. Open Sun. 1 to 8. Located ½ mile east of Sashabaw Rd.

### FHA—CIVILIANS
### $650 DOWN

$51 PER MO. INCL. TAXES AND INSURANCE

A new 4 room and utility room with full bath and oil heat. Oak floors and Youngstown kitchen. Folding stairs to storage in attic. Full price $7,300. Model located on Sashabaw Rd. just north of Pelton Rd. Open Sun. 1 to 8.

### WHITE BROS.
REALTORS
Phone OR 3-1272 or OR 3-1769
OR 3-7118 or OR 3-2081

### WILL TRADE

New 3 bedroom lakefront—automatic oil heat, tiled bath, beautiful kitchen with copious cupboards. Wired electric stove. Immediate possession. 20 minutes to Courthouse. Will trade equity for small home or acreage.

JIM WRIGHT, Realtor
345 Oakland Ave. FE 5-9441
Co-operative Real Estate Exchange

## KENT

Established in 1916

PRICE REDUCED — See this good 2-bedrm. bungalow nr. Maceday Lake. Tiled bath. New in '47. New garage. 2 lots now for only $7,950 with $1,800 down.

NEAR LAKE OAKLAND — G. I. resale. Modern 4-bedrm. home with nearly ¾ acre lot. Tiled bath, modern kitchen, full basement, breezeway to attached 2-car garage. Lake privileges. Only $9,950 with $3,750 down.

KEEGO AREA—Neat and clean. 5-rm. modern bungalow plus 3 rm. apt. that could be used for income. Ven. blinds, full basement, oil furnace. 2-car garage. Lake privileges. $9,450 with $2,-850 down.

NEW SUBURBAN HOME — 2 large bedrms., modern home, brick fireplace in 20 ft. living rm., modern kitchen, tile bath with shower, Fully insulated, oil heat. Double lot $19,000 with $3,500 down.

NEAR WASHINGTON JR. — Really fine 3-bedrm. home. Large carpeted living rm., fireplace, modern kitchen with tiled features, breakfast nook, enclosed rear porch and picture window. Full basement, gas heat, finished rec. rm., Cool pleasant yard with shade trees and garage. Immediate possession. $16,500.

### QUALITY BUILT HOMES

New brick ranch home. 64 ft. home includes these features: 3-bedrm., large living rm., tiled bath, full basement, attached garage. All these features at the low price of $13,950 plus cost of lot. Will build on your lot. This is custom building, you can select changes if desired. Call tonight for further information.

BRICK RANCH — 3 bedrms., all on 1 flr., attached garage, full basement, oil heat. See this new home; tiled bath, dining rm., modern kitchen. You can be the proud 1st. owner of this home for $16,300. Near Silver Lake.

BRICK INCOME — 2 family. Each side has 3-bedrms., and bath. Full bsmt., gas heat, floored 3rd flr. Good west side location, paved street. Income will more than make your monthly payments. See this now at $16,500 with $3,500 down.

DRAYTON AREA — 5-rm. modern home, all in excellent condition. Modern kitchen, bath with shower, oil furnace, 2-car garage, overhead doors and cement drive. Landscaped, lake privileges, paved road. $13,450 with $3,000 down.

FURNISHED INCOME — North side brick home. Garage, full basement, stoker. 2 elec. ranges, 2 refrig. 2 kitchen sets, bedrms. sets, etc. Paved street, close to bus. Now at $11,500.

FLOYD KENT, Realtor
24 W. Lawrence FE 5-6105
Open Eves.
Next to Consumers Power

TO BUY, TO SELL, REALTOR Partridge is the "bird" to see.

### $395 DOWN

Brand new 3 bedroom starter home with full basement, complete on exterior only. Immediate possession. Lake privileges on Williams Lake. No mortgage costs or payments for 60 days.

### $295 DOWN

IMMEDIATE POSSESSION
2 bedroom starter home with full basement, complete on exterior only. Located near Pontiac Airport.

## TRIPP

### Indianwood Lakefront

'54 built, 1 story, brick contemporary home. Spacious living room with elevated stone fireplace combination family room and dining area, too! 18' x 13' kitchen equipped with Thermador oven and built-in range. Breakfast bar. 3 bedrooms, 2 baths. Attached heated 2 car garage. New carpeting and drapes. An ideal year 'round home. Phone for appointment.

### Income

Make your own income and home out of this 9 room home located on Johnson Ave. in Webster School district. 6 rooms down with half-bath — 3 bedrooms and full bath up. $2,500 down. Shown by appointment.

Leslie R. Tripp, Realtor
22 W. Lawrence St. Open Eves.
FE 5-8161 or FE 4-2968

## GILES

### $1,000 DOWN

Cozy bungalow full bath, nice. Full price only $5500. Call for appointment.

### WEST SIDE

Be sure to see this family home, consists of 7 rooms, 3 bedrooms. Just ½ block off West Huron St. near the General Hospital. Full basement, coal furnace, nice shaded lot with 1 car garage. Priced to sell. Terms arranged.

### VACANT

4 room, 1 acre, 1 car garage, nice lawn and shrubbery, with lake privileges. Only $4750 with terms. Call for appointment.

WE CAN SELL YOUR HOME

GILES REALTY CO.
92 W. Huron FE 5-6175
Open 9 to 9

## DRAYTON WOODS

3 bedroom brick ranch, in process of construction and nearly completed. 22x15 living room with Tennessee Ledgestone fireplace, Ceramic tile bath. Master bedroom has adjoining bath. Large sliding door closets in every bedroom. Linen closets. Fully plastered. Select hardwood floors. Plastered and heated garage. Set in pleasant wooded lot. $18,000 cash to mortgage.

## HOLMES-BARTRAM

4392 Dixie Hwy.
OR 3-1950
Eves. OR 3-8096

WE WILL BUILD ON YOUR LOT 40x22. 3 bedroom shell house. Cost you $4,245. $110 down, $45 mo. See our model. For additional information contact.

## Red Horse

3019 Cass Ellz. Rd.
FE 4-2252 or FE 2-8179

## MODEST MAIDENS By Jay Alan




"I want something warm and pretty for sleepwalking!"

## For Sale Houses 43

### $400 DOWN

Modern 2 bedroom home, complete storms and screens, a nice corner lot.

### $400 DOWN

3 bedroom brickcrete shell, completed on the outside with studs and rough plumbing in.

C. PANGUS 1919 M-15
Ph. Ortonville 132 collect.

### YOUR LOT &/OR LOW DOWN PAYMENT

And we will build you a frame or brick home completely finished on exterior, 24 plans to choose from. Come into our office and get started—NOW. Can have ready for you to start work on in early spring or whenever you desire. NICHOLIE & HARGER CO., 33 W. Huron St., FE 5-8183.

### BUILD NOW

In our well restricted, Waterford Hills Estates, estimates freely given from our plans or yours, $7,500 up.

HERBERT C. DAVIS
4925 Pontiac Lake Rd.

3 BEDROOM HOUSE, PARTLY finished. 100 x 350 ft. lot. Reasonable down payment. 2324 Jones Rd. OR 3-5011.

### ADAMS

GOOD LOCATION for employes in the Utica area. 2 bedroom home, brick construction. 30 day possession. $9900 total price.

382 Auburn Ave. FE 4-3393

ULTRA MODERN 6 ROOM, 2 level home. Stone fireplace. Basement with Timken Oil furnace. Consumers Power gas hot water heater. Large enclosed porch, tiled kitchen and bath. It is so complete that it will satisfy the most critical home seeker. Situated on large fenced Union Lake front lot. See

EDWARD B. KEITH
"THE LAKE MAN"
EM 3-4432

BY OWNER, 3 ROOMS, GARAGE fenced lot, 5 miles N. of Pontiac. $7,990. FE 2-2296 or FE 2-7136.

## TEMPLETON

MUST SELL

Large ranch type 2 bedrooms. Large living room with picture window. Kitchen with dinette. Bathroom needs some finishing. Extra large utility room. Good well and garage. 2 lots with some fruit trees, with or without furnishings. $7,000.

### SCOTT LAKE ROAD

New 2 bedroom cedar shake ranch, full basement, septic, rough plumbing and wiring. 60x190 ft. lot, directly off highway. This nicely located starter home presents an opportunity for the handyman. $5,950. $700 down. $52.50 per month.

### HURON GARDENS

2 bedrooms, 1st floor ranch home, living and dining room, full bath, large utility room, new forced air oil furnace, 1-car garage, close to school, bus & shopping center. Full price, $8,750, $1,750 down.

### WHITE LAKE AREA

Excellent 3 bedroom bungalow, full basement, forced air oil heat, nice kitchen, living and dining room. Just off Sarved Ormond Rd. Lake privileges. This should sell fast at $6,950. $2,000 down; $50 per month.

### CRESCENT LK. AREA

Just off Elis. Lake RRd., 2 bedroom ranch on 50x175 new wire fenced lot; auto. oil heat; Crescent Lake privileges. Priced for quick sale at $5,650. $1,350 down; $55 per month.

K. L. Templeton, Realtor
2339 Orchard Lk. Rd. FE 4-4363
After 6, if no ans. Call
FE 2-9502 or OR 3-1706.

## HAYDEN

$1,350 DOWN. Comfortable 2 bedroom home at Carroll Lake. Nice living room with fireplace. Oak floors, 3 pc. bath. Full basement with furnace and oil water heater. 4 lots, 1½ blocks to school.

PERRY PARK. Full price $5,500. 2 bedroom home 1 block from school & bus. Low down payment.

NEW GI HOMES. $700 down plus mortgage cost. 3 bedroom face brick homes. Plastered walls, oak floors, tile bath. Divided basement with auto. gas furnace. Choice of room colors and tile. Excellent west suburban location.

OPEN DAILY
2 to 6 P. M.
$950 DOWN

Before you buy inspect our new 2 bedroom fully insulated homes with privileges on White Lake. Designed for comfort and convenience. Picture window. Excellent kitchen with wood cupboards and Formica countertops. Bath. Oil forced air furnace. Choice of 4 elevations. Full price $7,900. Drive out M59 to Duck Lk. Rd. Watch for open sign.

J. C. HAYDEN, Realtor
66 E. Walton Open Eves. FE 8-0441

5 ROOMS MODERN, $5,750. $400 down. Rochester. OL 2-6701.

### WEST SUBURBAN

Large 6 rooms with garage. Owner needs more parking space for trucks. $1,800 down for quick sale.

JIM WRIGHT, Realtor
345 Oakland Ave. FE 5-9441
Co-operative Real Estate Exchange

## Charles

LOW PRICE! High quality! 3 bedroom home in Sylvan Lake area. Only $7,950 with reasonable terms.

LOW DOWN PAYMENT. Good quality 2 bedroom home, oak floors, plastered walls, oil furnace, full basement. Brick construction. $8,500 with $1,000 down.

LOW INTEREST, 4½ per cent GI resale, at less than cost price. $11,755. Only $1,982 down buys 3 bedroom brick rancher, oak floors, modern kitchen, oil heat. Widow must sell, Don't delay.

B. D. CHARLES, Realtor
FE 4-0521
1717 S. Telegraph Eves. & Sun.
Co-operative Real Estate Exchange

3 BEDROOM HOUSE, FULL BASEMENT, breezeway and 2 car garage. $2500 down. $900 Commerce Rd. FE 5-0652.

## For Sale Houses 43

## CLARK

2 ACRES. $700 DOWN. Cozy bungalow, 3 pc. bath, modern kitchen, part basement, oil heat, garage. Located near Clarkston-Orion Road. Very clean and neat, fully insulated. Full price only $4900.

FULL PRICE $3700, $700 DOWN. Large living room, dining room, kitchen with lots of cupboards, one bedroom down, a large room up, that could be made into 2 bedrooms, auto. gas water heater, wired for electric range, garage, needs some decorating, and minor repairs.

STARTER HOME. $850 DOWN. 2 bedrooms, living room, combined kitchen and dining room, bath, full basement, rough wiring, most of the drywall, and insulation is already on. East suburban. Full price $6095.

CLARK REAL ESTATE
FE 4-6492
1382 W. Huron Open Evenings
Co-operative Real Estate Exchange

SHELL, PART BASEMENT, MY equity, $2,400 balance, $600, OR 3-4837.

BY OWNER, 20 X 40 RANCH style home, 1 acre of land, $8500 with $750 down. EM 3-2423.

### COLONIAL HILLS

Here you can raise your family in the environment you've always wanted. Lovely new 6 room modern brick ranch home, spacious and appealing, 3 bedrooms, lovely tile bath, features that make this home outstanding. Call for appt.

AUBURN HEIGHTS MANOR

One of the lovelist homes on the market. Practically brand new 6 room modern ranch bungalow, breezeway, double garage. Well designed home with all you expect, lots of extras. Lot 100x280. $18,000, terms.

OXFORD

Beautiful brick ranch bungalow living room 18x22½, 3 bedrooms, tile bath, full basement, AC oil heat. Lot 80x180. One of finer homes in Oxford. $4,500 down.

## Joseph F. Reisz

53½ W. Huron St. FE 2-0250
Open Evenings
Co-operative Real Estate Exchange

3 BEDROOM

Located on Hudson Street. Carpeted living room, dining room, stairs and hall, full basement with auto. oil heat, and also hot water, Lincoln and Wisner School facilities, paved street, and nice yard. Garage also. All this for the price of $10,000

AUBURN HEIGHTS

2 bedroom bungalow nearly new, located in good section close to shopping area, has full basement with auto. heat and hot water, call for further information.

## George R. Irwin

Realtor 269 Balwin Ave
FE 5-0101 If no ans. FE 2-8544
Co-operative Real Estate Exchange

HOME WITH 5½ ACRES OF LAND, north of Rochester. Call Romeo PL 2-2402.

## BROWN

$9500 FULL PRICE — Lake front two bedroom bungalow with two enclosed porches. Large lot with sandy beach. Bath house with shower. "Here is a real value."

$1500 DOWN — Lake Front. "Summer cottage". All furniture included. 2 enclosed porches. 12 x 18 ft. living room. Good beach, boat and dock. For full particulars call Mrs. Burke FE 4-7339.

$2500 DOWN — West side. Brick & frame 3 bedroom bungalow. Recreation room. Full basement. Gas heat. Aluminum storms & screens. Fenced rear yard. Carpeted living room. Select oak floors. Excellent condition.

$2500 DOWN—West side 4 bedroom semibungalow near St. Benedict's. Here is a good home for the large family and very conveniently located.

$22,500 BEAUTIFUL WESTRIDGE SUB. — Rambling Ranch brick bungalow, 3 bedrooms. Attached two car gar. Gas Furn. Beautiful Paneled recreation rm. 12 x 20 living room with fireplace. Carpeted. 110 x 130 ft. lot. A-1 neighborhood. Shown by appointment only. Call Mrs. Hoyt FE 2-8840.

Many others to choose from. Visit our office and look over our Photo-listings. You'll save time & money. Park right at our door. Open 9 to 9.

L. H. BROWN, Realtor
1362 W. Huron St. FE 2-4810
Co-operative Real Estate Exchange

### CASH TALKS HERE

Good semi-bungalow in Drayton Plains with 5 rooms. Bath and fireplace on first floor. Stairway to partially finished upstairs, full basement, new oil furnace and 2 car garage. Easy to complete for 2 family. Only $10,000 cash.

### NEW RANCH HOME
### 5 WOODED ACRES

Country living in a beautiful 3 bedroom bungalow with large fireplace, living room and dining ell. Big kitchen, full bath, closets galore. This tastefully decorated home has full basement, gas fired radiant heat and 2 car garage. The acreage is rolling, sightly and wooded. Just off Dixie Hwy., north of Clarkston. Full price, $20,000 with $5,000 down.

GIROUX & FRANKS
GENERAL REAL ESTATE
4395 Dixie Hwy. OR 3-0701
Open until 8—Sunday 1 to 5 p.m.

### $750 DN.—WEST SIDE

Comfortable 4 room house, convenient to school, shopping and transportation. Full price $6,750.

JIM WRIGHT, Realtor
345 Oakland Ave. FE 5-9441
Co-operative Real Estate Exchange

SYLVAN LAKE

By owner: 2 large bedrooms, 6 room modern home. Facing lake. Newly dec., 2 car garage, sun room, breakfast nook and fireplace. FE 2-8466.

## For Sale Houses 43

### Highest Offer

On down payment. Take over payments of $63.50 per mo. includes taxes and insurance. New 2 bedroom home. Aluminum storm windows and doors. New auto. washer and dryer. Electric stove and refrigerator. City water. $89 Kettering. FE 5-4589.

## GAYLORD

### Three Bedrooms

Spacious rooms in this well constructed home, extra lavatory in basement. Garage. Located in excellent neighborhood. You must see this home for $12,600.

### New 180 Acre

Development of brick homes. Three bedrooms with a beautiful basement. Consisting of a 24x36 recreation room. Light, bright kitchen of Youngstown Cabinets. Inspect this construction work before you buy. Brand new vacant home, total price $16,600.

### Four Bedrooms

Practically new home built in 1953. 6½ acres of good land. West suburban, 7 miles from Pontiac, total price $13,000, terms

### Now Is the Time

To buy a lake front home. Beautiful view of the lake from a large living room. Completely tiled bath and tiled kitchen with breakfast nook. Automatic gas heat. Only $11,500 with terms. IF YOU DO NOT SEE WHAT YOU ARE LOOKING FOR IN OUR AD CALL THE OFFICE. WE HAVE WHAT YOU ARE LOOKING FOR.

To Buy—To Sell—To Insure
LAWRENCE W.
GAYLORD
FE 4-9584
136 E. Pike St. Open Eves. & Sun.
Co-operative Real Estate Exchange

### SUBURBAN HOMES

Brick ranch, 3 bedrooms. On a nice wooded lot. Large living room & dining ell. Tennessee marble fireplace. Full tiled bath. The price is only $14,500. Call for details.

### SMALL FARM

With 3 ful. acres, 3 bedroom unfinished home. Wiring, well and plumbing in and nearly ready for plaster. Also 1½ car garage. This home has oak floors and chicken coop with numerous fruit trees for $8,000.

Here is a nice 3 bedroom home with tiled bath and shower. Living room, dining ell with a very good kitchen and 2 car garage. Beautiful yard and the price is only $12,900 with $1,900 down.

## LADD'S INC.

4386 Dixie Hwy. Drayton Plains
OR 3-2361—Open Sundays
Lapeer Rd. or M24
FE 5-9291
Co-operative Real Estate Exchange

### NOTHING DOWN

Will build 2 bedroom house with basement on your lot. Unfinished interior. Small down payment will build 3 bedroom. Also will build on my lot. OR 3-2837.

MILFORD AREA—Highland, near Ford plant 7 room home, very nice condition, 2 baths, oil heat, large lot. $12,500—$2,500 down.

Near Crystal Lake, Benzonia. 25 acres, new 3 bedroom ranch home, outside swimming pool, oil radiant heat, breezeway, 2 car garage, ski & toboggan runs, mostly all acreage in

## Business Opportunities 51

FOR LEASE: 2 STALL SUPER service station. Low inventory. Good location. FE 2-9173.

**Dry Cleaners Est.**
Excellent business. 40 x 70 cement block and brick bldg. completely equipped. Lot 140 x 110, deep on a corner. Terms if desired. If interested call after 6 p.m.
Harold W. Bigelow
Broker FE 5-8845

**Here's Independence**
Property located at Pontiac Lake, 460 Ft. water frontage, grocery, cottages & boat livery. Selling on account of illness.
CUCKLER REALTY
236 N. Saginaw FE 4-4091

WANTED: GOOD TUNE UP MAN to go in new station on a partnership basis. Inquire at Mobile Gas station, at Bald Eagle Lake Rd. and M15, Ortonville or call FE 2-3433 after 5 p.m.

GROCERY FOR SALE. COMplete. $1,950. FE 5-3686.

**Net Income $10,000 Plus**
This beer-wine-grocery business is ideal for a couple who want to make money. 1 year's net will pay for the business and provide a substantial living. this is a self serve cash business with everything necessary to operate. Located on a main highway, east of town. Large parking lot included. Approximately $4500 will handle.
JIM WRIGHT, Realtor
245 Oakland Ave. FE 5-9441
Co-operative Real Estate Exchange

**Sporting Goods Store**
Located on busy 4 lane highway, also frontage on lake where fishing is good. Valuable franchises for boats and outboard motors. Business volume showing constant yearly increase and net profit much more than required for good living for one family. Separate living quarters in nice one floor two bedroom home facing lake. $15,000 down will handle real estate and all.
MICHIGAN BUSINESS SALES CORPORATION
418 PONTIAC STATE BANK BLDG. FE 4-1582

GAS STATION
89 ft. corner on Oakland Ave. Established station doing good business. Terms arranged.
PONTIAC REALTY
737 Baldwin FE 5-8275

# Partridge
IS THE "BIRD" TO SEE
TODAY'S SPECIALS

HIGHWAY GENERAL STORE ON U. S. 25 north of Port Huron. Good hardware stock and other household items. $5,000 dn. plus stock. Will trade!

LIQUOR BAR & BOWLING ALLEY combination. 6 Brunswick Alleys. Extra large 6 room modern living quarters. Excellent brick bldg. Only $22,500 down.

BUSY HIGHWAY GRILL and lunch counter located near Pontiac. Now grossing about $450 per week and run by all hired help. Amusement machines pay rent and utilities. Only $2,000 down.

PROFITABLE GROCERY with beer and wine take-out. Located in Pontiac. $130,000 gross. $2,000 down plus stock
WARD E. PARTRIDGE REALTOR FE 2-8316
43 W. Huron St., Open Eve. 7 to 9

SPORTING GOODS STORE. Keego Harbor. Store 36 x 60, corner lot with 40 ft. frontage on Orchard Lake Rd. Plus 211 ft. additional side street frontage. Sacrificing, well established business. Grossing $45,000 annually for $30,000 plus inventory. Large lot, plenty of space for expansion and parking. E. W. Kurth, Realtor. MI 4-7616.

WILL SACRIFICE EQUITY IN furnace and tractor with Sherman backhoe and front end loader and International dump truck. FE 4-0251 or FE 5-3772.

HERE'S YOUR CHANCE TO HAVE a good business and keep your present job. Ideal set-up for man and wife. A small grocery on W. side with SDM grossing $40,000 a year. E-Z terms, small down payment. FE 3-8805.

A HOME BLEACH ROUTE, Established 10 years. $1500 needed. Will demonstrate and prove earnings of 4 to 6 dollars per hour. Apply Box 66, Pontiac Press.

GROCERY STORE, BEER AND wine license. Stock & fixtures for $3,000 cash. 48 Putnam. FE 3-0107.

**CLASS C LICENSE**
Good close in corner in city of Pontiac. Has been in business 20 years. Owner's ill health reason for selling. Offered at $27,500. $15,000 down. Carries good lease with option of renewal.
WILLIS M. BREWER
85 N. Parke
FE 4-5181 FE 3-8570 EM 3-4896

WELL ESTABLISHED RESTAURant across from Pontiac Motor. 732 Glenwood. Worth looking into. Would like to sell but will lease.

GAS STATION & GARAGE, GOOD location. FE 3-9716.

600 SQ. FT. BUILDING, DIXIE Highway at Telegraph, $1000. Hampton Electric, 825 W. Huron. FE 4-2535.

TO BUY, TO SELL, REALTOR PARTRIDGE IS THE "BIRD" TO SEE

BRAND NEW CRANE AND 3 SET pannel for pouring concrete walls. Call LI 5-8860.

**HARDWARE & HOME**
Small hardware on Dixie Hwy. in Drayton Plains. Clean stock, ideal for couple, room modern apt. attached. Buy stock at 50 per cent off and pay $150 per month on buildings and land. You can't beat this. Illness forces sale.
GIROUX & FRANKS
GENERAL REAL ESTATE
4385 Dixie Hwy. OR 3-9701
Open until 6—Sun. 10 to 5 p.m.

## Sale Land Contracts 52

$2,125 DISCOUNT
Property sold for $10,000 with $1,500 down payment. Pays $85 monthly at 6 per cent interest. Secured by 3 stores and 4 business lots.

$1,300 DISCOUNT
Property sold for $6,950, with $2,000 down. Pays monthly at 6 per cent interest. Present balance $6,000.
R. D. RILEY, BROKER
FE 4-1187

WE HAVE SEVERAL GOOD LAND contracts with attractive discounts to offer for sale.
Dorothy Snyder Lavender
3140 W. Huron
FE 3-4411

## Money to Loan 53
(State Licensed Lenders)

TEAGUE FINANCE CO.
202 N. MAIN
ROCHESTER, MICH.
LOAN $25 TO $500
AUTOS
LIVESTOCK
HOUSEHOLD GOODS
Ph. Rochester OL 6-0711, OL 1-9791

Need $500
or Less
WITH QUICK SERVICE?
Then Home & Auto. is the place to come. Most loans made on your first visit so come in or phone for cash to $500 on your auto, furniture or signature and a repayment plan suited to your needs. Friendly courteous service awaits you. Leslie Fleisher, Manager. Berkley Voss, President.
Ph. FE 5-8121
Home & Auto
Loan Company
Hours: 9 to 5; Saturday 9 to 1
401 Community Nat'l Bank Bldg.

## Money to Loan 53
(State Licensed Lenders)

35,000 Families
Recommend
Buckner's

Four (4) Buckner Convenient offices in Pontiac area, where you can quickly borrow up to $500 on small once a month payments. You get full amount, no deductions.

COST OF BORROWING at buckner'S IS LESS THAN YOU THINK.

Get needed cash quickly from Buckner's friendly loan company.

Buckner
Finance Co.

Offices are located:
Pontiac 2nd Floor, National Bldg.
Drayton Plains, 4512 Dixie Hwy.
Walled Lake, 230 Barnston (next to Bank)
Utica, 45462 Van Dyke one block North across from Bank

LOANS
Extra Fast
Service
You can borrow $20-$50 quickly on signature, car or furniture. Loans made without endorsers for any worthwhile purpose. Up to 20 months to repay

HOUSEHOLD FINANCE
Corporation of Pontiac
31½ South Saginaw St. Key Bldg.
2nd Floor Phone FEderal 4-0535

GET CASH QUICKLY
Up to $500
1948 to 1955 cars. Bring your title. Most deals closed in 30 minutes. Loans also made on furniture, Signatures and other securities.
Oakland
Loan Co.
202 PONTIAC STATE BANK BLDG.
FE 2-9206
FE 4-1574

LOANS $25 TO $500
BAXTER & LIVINGSTONE
64 W. Lawrence St. FE 4-1538

LOANS
$25 to $500 $25 to $500
COMMUNITY LOAN CO.
30 E. Lawrence FE 2-7131
FRIENDLY SERVICE

WHEN YOU NEED
$25 to $500
You can get it quickly on your signature, car or furniture. No endorsers. Payments to suit your budget. We will be glad to help you with your money problems.
STATE
FINANCE CO.
202 Pontiac State Bank Bldg.

NEED SEASONAL CASH?
Get it FAST at Beneficial. Loan custom-tailored to your needs and income. Phone first for a one-trip loan.
LOANS $25 TO $500
BENEFICIAL FINANCE CO.
7 W. Lawrence St. FE 2-9249

## Mortgage Loans 54

LOANS $600 to $1,500
1. For any purpose, on homes modern or not in Oakland County.
2. For home additions or improvements.
3. To rough-in or enclose houses partly constructed.
4. To build a garage or on a garage home.
5. On second mortgages.
Apply 209 National Building, Pontiac, or phone FE 4-4720.

## Swaps 55

SWAP BLACK & TAN HUNTING dog for a deer rifle. OL 1-3781.

300 SAVAGE FOR ALUMINUM boat or 5 HP MOTOR. OR 3-2252.

BUILDING LOTS WORTH $200-$400 accepted as trade in on used cars. H. J. Van Wert, OR 3-1355.

DEER RIFLE FOR GOOD BOAT and trailer or what. Burr-Shell, 375 S. Telegraph.

LARGE 3 BEDROOM NORTH SIDE MODERN HOME, full basement, oil heat, will trade $5,000 equity for a small home or vacant land.
R. J. VALUET, Realtor
345 Oakland Ave. FE 5-0693
Co-operative Real Estate Exchange

30 FT. HOUSETRAILER; WILL trade for land contract, vacant land, your equity in a home, or cash. 555 E. Madison.

HAVE TWO 3 BEDROOM 6 ROOM homes. One with 1300 ft. lake frontage. One north side, Pontiac. Will arrange trade of your small home—need not be modern or acreage for same.
JIM WRIGHT, Realtor
345 Oakland Avve. FE 5-9441
Co-operative Real Estate Exchange

TRADE
Modern 2 bedroom home on 2 lots, with 1½-car garage for late model automobile as down payment. Full price $8,250. Clark Real Estate, 1262 W. Huron St., FE 4-6492.

LINOLEUM, ASPHALT TILE & formica work in exchange for floor laying & dry wall work. FE 4-5639.

NASH RAMBLER STATION WAGon, 1953; excellent cond. Will swap for building lot or sell. FE 4-3814.

8" ARBOR SAW, DRILL PRESS, Band saw, and metal lathe, with motors. Like new—for what have you? FE 5-9015 after 5.

SWAP YOUR OLD ICE SKATES ON a new pair. We sharpen skates. Complete line of fireplace fixtures. Full basement toyland now open. Lay-away for Christmas. Shop early.
Lots of free parking
BARNES HARDWARE
742 W. Huron St.

WILL TRADE USED CARS FOR outboard motors, tape recorders, motorcycles, motorscooters or will accept these articles as down payments.
LAKE ORION MOTOR SALES
M24 at Clarkston Rd.
FORD—FORD TRUCK
MY 3-2611

DON'T WISH FOR MONEY! Make it easily through Classified Ads. To sell, rent, buy, swap, hire, dial FE 2-8181.

## For Sale Clothing 56

BROWN MOUTON COAT. Size 36-38, good cond. $15. FE 4-5985.

BOY'S GOOD OUTGROWN clothing, size 12-14. Ladies dresses, skirts and blouses. Size 14-16. FE 5-3675.

BOY'S LOVELY ALL WOOL Mackinaw, size 12, 1 lot of misses clothes, size 9. All in good condition. Cheap. 82 Palmer.

BROWN CARACUL FUR JACKET. Size 12-14. Excellent con'd. $45. MI 4-0660.

2 SIZE 10 WINTER COATS. Excellent con'd. FE 4-3979.

FINE OVERCOAT WITH ZIPPER lining, $12. FE 5-8735.

FUR COAT, IN GOOD CONdition. $25. OR 3-0600.

LADIES SOO WOOL DEER HUNTing coat and light jacket. Size 18. Both like new. $12 and $5. Call after 5. OR 3-0602.

MAN'S 4 PIECE SUIT, SIZE 40. 2 dinner dresses, size 15, 1 black dyed coney fur coat, size 16, 1 zip lined coat, size 16, 1 lady's suit, size 10. FE 4-4780.

NEW FITTED COAT, SIZE 16. 181 Seminole.

TOPCOAT, SIZE 42 STOUT. FE 2-6407.

2 CUB SCOUT UNIFORMS, 8 and 9 yr. old boy. New. OR 3-2267.

## Sale Household Goods 57

ABOUT ANYTHING YOU WANT CAN BE FOUND AT L & S. End tables, $1.98 up; new bookcase headboard beds complete, $24; refrigerators, $25 up; ranges gas & elec., $5. up; beds, all sizes $3. up; TV sets, $25 up; radios, $5 up; new chrome dinette sets, 5 pc. $39.95 up; chests, new & used, $5 up; bedroom suites, $49.95 up; living room suites, $12.95 up; dining room suites, $19.50 up. Many other items.
USE OUR EASY PAYMENT OR LAY-A-WAY PLAN
We buy, sell, trade anything. Come out and look around, 2 acres of free parking.
OPEN DAILY, 9 TO 9
SUNDAY 12 TO 5
L & S SALES CO., 4 mi. east of Pontiac or 1 mi. east of Auburn Heights on Auburn Rd., M59.
FE 2-2060
We Give Holdens Red Stamps.

ANTIQUE HUTCH CABINET, four poster bed, rosewood side chairs, glassware, etc. FE 5-7193.

APT. SIZE ELECTRIC STOVE, $20. Chair, radio, rugs. FE 2-9576.

AUTO. WASHER, LAUNDER-ALL. Good condition, $40. FE 4-0220.

A BARGAIN IN SMALL RADIOS $7 to $12. 3 speed player, $14. FE 5-8755.

BLOND WOOD DOUBLE BED, springs, mattress and vanity, $60. Also girl's large 2 wheel bike, $20. FE 8-0184.

BEDROOM SUITE, COMPLETE. Kenmore deluxe trower, 3 pr. curtains, dishes, etc. Good condition. Cheap. 82 Palmer.

BEDROOM SUITE, 8 PC. DINING room suite, TV. Apartment size elec. stove. Raelo-phono. comb. Washing machine, and misc. FE 2-8681.

BENDIX AUTO. WASHER, $30. EM 3-2885.

BUNK BEDS FOR SALE. FE 2-5294.

**BOTTLE GAS**
New low price. Complete installation, only $15. plus gas. Kenyon Fuelgas, OR 3-2491.

BLOND DINING ROOM SUITE, 7 pieces. Table, 4 chairs, Hutch cabinet and Buffet. 74 Wall St. after 5.

¾ CHERRY BED, COMPLETE, $60. Cherry chest, $35, EM 3-4400.

5 FT. DAVENPORT, 2 MATCHING arm chairs. Very good condition. FE 4-7727.

CHROME DINETTE SETS. Assemble these yourself and save. Four chairs & table, $69.95 value $39.95. These are brand new 1955 models. Famous make. Formica tops, all popular colors. Come in, look, compare and be convinced of these extraordinary bargains. Michigan Fluorescent, 393 Orchard Lake Ave.

2 PC. LIVING ROOM SUITE. Reasonable. OL 1-6486.

COMB. RADIO AND RECORD player, lots of records, $75; fire screen, 45" x 32", $30; hope chest, $10; full bed complete, spring and mattress, $45; dresser, night stand and mirror, $35; dressing table, stool and mirror, $10; Bissell carpet sweeper, $5; side table for dining room, $5; vanity table and stool, $15; bedspreads, $6 ea. 1058 Rivenoak, Birm. MI 4-9151.

BLOND RADIO AND RECORD player comb., Good cond. Also 50 records. Reasonable. 60 Euclid. FE 2-9048.

13¾ INCH RCA CONSOLE, $29.95. TV antenna kit, $9.95.
WALTON TV
Walton Cor. Joslyn FE 2-2257

CHINESE ORIENTAL RUG, 11-3x 10. Very reasonable. Chickering grand piano, antique ivory finish. Sacrifice MI 4-0214.

CARPETING, 30 YDS. GREEN, all wool. FE 4-6629.

CASH FOR YOUR FURNITURE or tools. OR 3-2717.

CASH FOR SMALL RADIOS WORKing or not. FE 5-8755.

CROSLEY ELECTRIC RANGE, 40" deluxe automatic washer, with suds miser. Maytag washer, late model. MY 3-2711.

DUNCAN PHYFE MAHOGANY dining room table and 6 chairs. Good condition, $40. OR 3-0291.

**DEEP FREEZE**
19 cu. ft. A-1 condition. Will sacrifice for $245, EM 3-2541.

DUNCAN PHYFE CHINA CABinet, like new. 2631 E. Walton.

8 PIECE WALNUT DINING ROOM set. FE 5-0404.

DAVENPORT, SQUARE TUB MAYtag washer, used 5 times. Frigidaire refrig. General Electric portable mixer, lamps and shades. All in excellent condition. Will sell cheap. 5780 Wright, Troy. MUlberry 9-0354.

DINING ROOM FURN. Bedroom furn. Electric stove, Refrigerator. Bookcase. Odd chairs. Rugs. 33520 Shelby Rd., Rochester, OL 1-4034.

DRY CORD WOOD, DELIVERED, 2 cords, $11. Mixed. FE 5-7186.

DUO-THERM SPACE HEATER, good condition. $30. FE 5-5456.

DAVENPORT, IRONRITE IRONer, Lazyboy chair, fireplace screen. 1060 James K. FE 2-7075.

DAVENPORT FOR SALE IN GOOD condition. Call after 4. FE 5-4423.

ELECTRIC STOVE AND GRILL, $15. 319 Perry Ave. FE 4-2704.

ELECTROLUX VACUUM CLEANer, Hoover, Kenmore, mangle, Proctor toaster. FE 4-6262.

ELECTRIC CLOTHES DRYER, FAtime, Name brand, slightly marred. Exceptional value. Michigan Fluorescent, 393 Orchard Lake Ave.

ELECTRIC STOVE, 4 BURNER & oven. Good working order. Kitchen table & 4 chairs. EM 3-2868.

ELECTRIC RANGE. GOOD CONdition. 30 Ogemaw Rd.

17 CU. FT. DEEP FREEZE, TAKE over payments. OR 3-0432.

FURNITURE AT EXTRAORDInary values. We have brand new 1955 modern and traditional designs in bedrooms and living room suites. Assemble these yourself. Come in, look and compare with all other suites offered elsewhere. You can buy these for almost the price of used furniture. Michigan Fluorescent, 393 Orchard Lake Ave.

FOR SALE, 3 WALNUT CHESTS of drawers, $20 each; Chrome dinette set with 4 chairs, $25; 2 hostess chairs, $50. FE 4-2909.

FRIGIDAIRE AUTO WASHER, $55. FE 2-8508.

FOR SALE: 4 ROOMS OF FURNiture. FE 4-7207.

FULL-SIZE ELECTRIC STOVE, in good condition. FE 8-1186.

FULLY AUTOMATIC DRYER. Speed Queen. Never used, reasonably priced. 5108 Chipman, Chetolah Shores. Call after 6 p.m.

5 ROOM OIL BURNER AND tank. Nearly new, complete toilet. Stainless steel tub washer. Good davenport. Dishes. 1829 Wellington Rd. Near Ward Rd.

FOR SALE: GUARANTEED REfrigerators ..... $39.95 up
Wringer washers ..... $39.95 up
Spinner washers ..... $69.95 up
Vacuum cleaners ..... $ 7.95 up
Roy's, 96 Oakland FE 2-4021

3 CHINESE RUGS 1 SAROUK oriental rug. High rubber shoes. MI 6-0614.

5 OR 6 ROOM OIL HEATER WITH fan and 2 oil drums. $25. FE 4-0813.

GAS RANGE, AUTO. OVEN control. FE 4-0926.

GRINNELL PIANO. NICE CONDItion, FE 5-4788.

## Sale Household Goods 57

G.E. REFRIGERATOR FOR SALE. Priced at $100. FE 5-3819.

HAMILTON GAS DRYER, $140. Deluxe Garland gas range, $110; both less than a year old. Also Hollywood bed, $30. MI 6-1890.

4 PC. BEDROOM SET
Double dresser
Large mirror
Bookcase bed
Roomy chest of drawers
Beautiful gray finish
ALL FOR $109
PAY ONLY $2 WEEK
Pearson's Bank Furniture
42 Orchard Lake Ave. FE 4-7881
We give Gold Bell Gift Stamps

**52 Gal. Electric**
Water heatername brand. Reg. Water heater—name brand. Reg. $140.95—Now $99.95.
L. A. WAGNER CO.
1960 N. Opdyke, Cor. Pontiac Rd.
FE 5-0221

HEAVY GRAY 10 X 12 WOOL rug and pad. 9 x 12 braided rug, antique pine bed and floor lamp, velvet drapes, round antique picture frame, girls, size 8, clothing and misc. EM 3-4570.

HOUSEHOLD FURNISHINGS
MI 4-5019.

HOOVER VACUUM, LIKE NEW $14.95. Belts, bags, brushes, all makes. 956 Myrtle, Huron Gardens.

KENMORE PORTABLE SEWING machine. New. Cost $150; will sell for $60. FE 2-7188 before 5. Ask for Miss Frady.

KELVINATOR REFRIGERATOR in good condition, $30. FE 5-1234 after 3:30 p.m.

LIVING ROOM SUITE WITH good slip covers. Fair condition. $15. Call FE 5-1911 after 5.

LARGE DEEP FREEZE IN GOOD condition. General Electric. FE 5-0050 after 6 p.m.

LARGE 7 QT. 3 PT. PRESSURE cooker. FE 4-6641.

LINOLEUM AND PAINT SALE ½ price at Jack's. All kinds of heating stoves. 277 Baldwin.

LIKE NEW AB ELECTRIC RANGE 49 E. Beverly. FE 3-4201.

LARGE WALNUT DINING TABLE and six chairs. $30. 1912 Myrtle.

**Lord's Specials**
5 pc. dinette set ..... $49.95
5 pc. sofa-bed ..... $49.95
Used TVs from $34.95 ..... up
Hide-a-bed from $139.95 ..... up
Used gas stoves ..... $20.00
Lord's
Furniture and Appliances.
125 W. Huron St. FE 4-0583
"Where Wrigley's Used To Be"

5 PC. BUNK BED
2 sturdy beds
2 steel springs
2 comfortable mattresses
1 guard rail
1 ladder
ALL FOR $44.95
PAY ONLY $1 WEEK
Pearson's Bank Furniture
42 Orchard Lake Ave. FE 4-7881
We give Gold Bell Gift Stamps

NEW ROLL UP MATTRESS. Ideal for hunters. $15. FE 2-3275. 5:30 until 8 p.m.

NEW WASHER AND DRYER. Name brand. Worth $556. $399.95 and mention this ad. Hampton Electric, 450 W. Huron. FE 4-5525.

NICE VANITY DRESSER, $15. FE 4-4460.

NEW 16 CU. FT. UPRIGHT freezer. 993 Kettering.

NORGE WASHING MACHINE. Wringer type, Easy spin dryer. Hudson automatic. Small gas heaters. MA 6-3900.

$139.95 ELECTRIC WATER HEATer, $89.95. R. B. Munro Electric, 1060 W. Huron.

OAK MASTER DINING AND LIVing room pieces. Sunbeam Bottle warmer. OR 3-4966.

**PENNY PAINT SALE**
House paint, 1 gallon ..... $3.98
2nd Gallon at 1c ..... .01
Two gallons for ..... 3.99
Rubber base paint, gal. ..... 3.89
Roller or pan, 1c ..... .01
1 gal. paint & roller or pan .. 3.99
FLOOR SHOP
99 S. Saginaw St. Open 9 to 9

REBUILT, SQUARE TUB MAYtag and Easy Spin Dryer washing machines. Fully guaranteed. 502 N. Johnson.

REFRIGERATOR, EXCELLENT condition, $50. Thor glad iron, $25. FE 2-3518.

36 IN. GARLAND GAS RANGE. 5 piece limed oak dinette set. Girl's 20 in. bike. Very good condition. 393 First St.

6 CU. FT. G. E. REFRIGERAtor, like new. Must sell. 2635 Union Lk. Rd. Apt. 2.

REFRIGERATORS. LAST YEAR'S 1954 models. One of America's best brands. Perfect, new, guaranteed for 5 years. Buy a new refrigerator for a little more than a used machine. Michigan Fluorescent, 393 Orchard Lake Ave.

SAFE H. GDS. 57
SOFA AND MATCHING CHAIR. Good condition. MI 6-2782.

ROSE SOFA WITH MATCHING chair. Call after 5. OR 3-7418.

STANDARD 24 x 24 WINDOW and casing. Also one combination aluminum storm window, like new. Duotherm 1 to 3 room space burner. Used 3 mos. Large heavy antique rocker. Call eves. FE 5-7820.

SQUARE MAYTAG WASHER. Cheap. Call after 4 p.m. FE 3-7151.

STUDIO COUCH, ELECTRIC stove. Very good condition; Man's extra heavy overcoat, tailor made size 37-38. FE 2-6647.

4-DR. CHESTS, 15X21X35 ..... $15.95
5-DR. CHESTS, 15x27x44 ..... $17.95
WALL CABINETS ..... $2.95 UP
Oakland County's Largest Selection OF UNPAINTED FURNITURE
PICK & PAINT STORE
143 Oakland Ave. FE 5-9562

SALE! SALE! SALE!
Duo Therm heater ..... $29
Warm Morning heater ..... $25
3 burner oil range ..... $15
Table top gas range ..... $20
2 piece living room set ..... $20
Dresser ..... $ 8
Chest of drawers ..... $ 8
Kitchen cabinet ..... $15
Bed and coil springs ..... $ 8
5 piece breakfast set ..... $14
Maytag washer ..... $20
A lot of new and used furniture at a tremendous savings. We buy, sell and exchange.
Oakland Furniture
104 S. Saginaw FE 2-5522

SEARS CONSOLE SEWING MAchine with attachments. Slightly used. $35. FE 2-4497.

STOVES, BOUGHT, SOLD, EXchanges, Turner's, 902 Mt. Clemens, FE 2-0801.

SINGER CONSOLE, $39.50. PORTable, $27.50. OR 3-9702.

THOR WASHING MACHINE IN excellent con'd. EM 3-5763.

**TRADE-IN DEPT.**
Recon. Guar. elec. refrig. ..... $49.95
35" gas range ..... $29.95
2 pc. living room suite ..... $29.95
Walnut twin beds ..... $ 9.95
5 piece wood dinette set ..... $24.95
$15 value floor lamps ..... $ 2.95
Large chest of drawers ..... $22.50
Many items not listed here
WYMAN'S
18 W. Pike St. Easy terms
FE 4-1122

TRADE GAS RANGES FOR ELECtric. R. B. Munro Electric, 1060 W. Huron.

USED REFRIGERATOR, $25 AND up. R. B. Munro Electric, 1060 W. Huron.

2 PIECE LIVING ROOM SUITE. 2 tables. FE 5-6289.

**USED DEPT.**
2 pc. living room suite ..... $39.95
35 inch Gas Range ..... $39.95
Heavy walnut twin beds ..... $ 9.95
Small 5 piece wood dinette ... $24.95
$15.00 value floor lamps ..... $ 2.95
Large chest of drawers ..... $22.50
Large metal dresser ..... $19.95
Metal hall trees ..... $ 3.95
Many Items Not Listed Here
WYMAN'S
18 W. Pike; Easy Terms; FE 4-1122

17" SPARTAN FLOOR MODEL TV. Like new. New pic. tube. $70. FE 5-1014.

**Used Trade-in Dept.**
5 piece breakfast set ..... $34.50
Davenport and chair ..... $39.50
Gas Range ..... $39.50
6 piece dining room suite .. $49.50
New Studio Couch ..... $59.50
Electric Range ..... $69.50
Kenmore automatic washer $99.95
8 cu ft. Oh. Refrig. 1 yr. old ..... $129.50
THOMAS ECONOMY
FURNITURE CO.
361 S. SAGINAW ST.
PONTIAC, MICHIGAN

## SLICE OF HAM




"Hey pop! I made the school.....!"

## Sale Household Goods 57

9 PIECE DINING ROOM SUITE, $85. OR 3-9279.

USED WRINGER TYPE WASHing machine and laundry tubs, $35. FE 2-8026.

USED HOT POINT AUTOMATIC washer, $69.50. Used TV, $39.95 and up. New Hot Point dishwasher, $329.95 now $229.95. Used electric range, $24.50. Sweet's Radio & Appliances, 422 W. Huron. FE 4-1433.

9x12 LINO. RUGS..$2.98
Sale Alcohol—Antifreeze
Asbestos roof coating, 5 gal. $2.25.
VINYL INLAID TILE ½ PRICE.
RUBBER BASE PAINT GAL. $3.50
SYERS, 141 W. Huron. FE 4-3064

Used Trade-in Dept.
Television set ..... $19.95
Sewing cabinet ..... $14.95
China cabinet ..... $24.50
Davenport and chair ..... $39.50
Coal heater ..... $39.95
6 piece dining room suite .... $49.50
Studio couch ..... $59.95
6 piece dinette set ..... $69.50
THOMAS ECONOMY
FURNITURE CO.
361 S. SAGINAW ST.
PONTIAC, MICHIGAN

7 PIECES
New davenport and chair
2 modern end-tables
1 modern coffee table
2 decorator lamps
ALL FOR $97
PAY ONLY $2 WEEK
Pearson's Bank Furniture
42 Orchard Lake Ave FE 4-7881
We give Gold Bell Gift Stamps

3 PIECE BEDROOM SUITE; 8 piece dining room, T.V., apt. electric stove, radio-phono comb., washing machine, misc. FE 2-8681.

WINKLER WALL OIL FURNACES, used 1 month. While they last, $56 each. Suitable for 8 room house.
73 S. Parke

WASHING MACHINE, GOOD CONdition. FE 3-4253.

WASHER $20, TV $30, ELECTRIC stove, $35. Odd chairs and tables. FE 5-7766.

WAYNE GABERT'S
TELEVISION SALE
RCA Console, new picture tube $59
RCA Console, new picture tube $39
Emerson Console, new pic. tube $49
Motorola Console, new pic. tube $79
Motorola Table M., new pic. tube $49.
Picture tubes guaranteed for 1 yr.
MANY OTHERS TO CHOOSE FROM
121 N. Saginaw FE 5-6189
2 YEARS TO PAY

WESTINGHOUSE ELECTRIC stove. FE 7-9356.

WOOL FRIEZE LIVING ROOM suite. Good condition. Reasonable. OR 3-0635, after 4.

USED BARGAINS
Maytag washer, $24.50; davenport & chair, $14.50; love seat, $19.50; Refrigerator, $49.50; China cabinet, $22.50; New bed rail, $4.95; Platform rocker, $6.95; Large dresser, full size bed, chest of drawers, nicely finished, $69.50.
EASY TERMS ON LAYAWAY
Pearson's Bank Furniture
42 Orchard Lake Ave FE 4-7881
We give Gold Bell Gift Stamps
WOOD RANGE, $10.
MA 5-7502

## For Sale Miscellaneous 60

ALL ELECTRIC TOOLS, APPLIances at wholesale prices to all. GENERAL WAREHOUSE CO., 2255 Dixie Hwy. PARK FREE!

ALL CARPENTERS
Rent to tools at lowest prices. General Warehouse, 2255 Dixie Hwy.

12 COMPLETE ALL METAL SINgle beds springs, mattresses and dresser, A very good buy, $25 a set. FE 4-0329.

Anti-Freeze.....53c off
PLASTIC WALL TILE .. 2c Ea.
Unclaimed Linoleum ..... $2.49
Surplus Paint ..... $1.49
White enamel ..... $1.98
Asphalt Tile ..... 3c
Harold's Paint & Lino.
140 S. Saginaw St.

ATTRACTIVE PAIR BIRD PICtures, 27 x 32. FEderal 2-0895.

ANTIQUE GUNS, BOUGHT, SOLD. Any condition. Write or phone Mirror Lake Antiques, Lapeer.

ATTENTION
Home Owners Builders
We are ever stocked with 6 ft. FLUSH DOORS — your choice $5.50. Other sizes at real savings. New and used lumber at bargain prices, complete line of building materials — doors — hardware — insulation — building board — roofing and siding.
WINDOW MADE TO YOUR ORDER.
Free estimates cheerfully given, get our prices and save.
SURPLUS LUMBER & MATERIAL SALES CO.
5340 Highland Rd. (M59) OR 3-7092

52 GAL. ELEC. HEATER ... $82.95
36 Gal. Auto. Gas Heater ... $54.95
Cab. sinks & fittings ..... $59.50 up
Laundry trays, stand, faucets $23.95
SAVE SUPPLY, 100 S. Saginaw St.

ADJUSTABLE AREA WALLS
For basement windows
12" deep, $3.95; 18" deep, $5.36.
24" deep, $6.48; 30" deep, $8.82.
BLAYLOCK
COAL & BUILDING SUPPLY CO.
81 Orchard Lake Ave. FE 3-7101

1 OIL UNIT AND TANK, USED 4 mos. 100,000 BTUs at register. FE 5-1946.

BATHROOM FIXTURES YOUNGStown kitchen, furnaces: Oil, gas and coal, Hot water and steam boilers, automatic water heater, hardware, electrical supplies, soil, galvanized copper pipe and fittings. Lowe Bros. Paint, HEIGHTS SUPPLY, 2685 Perry St. FE 4-5431.

Artists' supplies, hobby supplies—check our classification "Hobbies and Supplies" No. 24A.

BEEF AND PORK, HALF AND quarters. Opdyke Market, FE 5-7941.

1 SET 650x16 TIRES, TUBES, ALSO some 600x16, very good, cheap. 197 S. Johnson.

BUY AT DISCOUNT AND SAVE with an H. G. LITTLE fully automatic oil heater or gas furnace. So simple you can install and service it yourself. Hundreds in use in this area. Demonstrations daily.
PETRO HEAT SERV. CO.
Associated with Trailer Exchange
60 S. Telegraph FE 2-3200

BOXER PUPS, AKC REGISTERED 6 weeks old. Beautifully marked. Males and female. FE 5-3471.

## For Sale Miscellaneous 60

BICYCLES, BOY'S, MADE IN England. Slightly scratched in transit. $66.50. Terrific value $44. Michigan Fluorescent, 393 Orchard Lake Ave.

BUSINESS PLACE FOR RENT. Cheap. Excellent location. FE 4-9602.

BEFORE
Prices go up. Remodel your home at your best investment. Call for free estimate. MIDWEST BUILDERS & SUPPLY. FE 4-3576 or FE 5-7433.

BOAT TRAILER, $37.50, 396 Orchard Lake Ave.

276
Garage Doors
TO CHOOSE FROM
SPECIAL FALL OFFER
Berry all steel fully guaranteed. From $35 and up. Estimates on remodeling free.
371 E. Paddock FE 2-0282
BERRY DOOR SALE CO.

220 GAL. FUEL TANKS, NEW, 14 gauge; $29.50. Also other sizes. McClain Tanks, FE 4-0927.

BELL - TONE HEARING AID. Guaranteed, $25.00. 8 sectional electric steam radiator. 2104 Kingston, Pontiac Lake.

CHICAGO ROLLER SKATES, SIZE 8½, 97. Assorted ice skates, $1.50. 1 man log saw, $2. Boy's bike, front wheel shock, $20. FE 5-8775.

CIRCLE-F FLUORESCENT FIXtures. Newest, brightest, most modern type of lighting for kitchens, dinettes, bedroom and recreation rooms, $11.95 value, $5.95. Slightly factory marred. Call at factory showrooms; Michigan Fluorescent, 393 Orchard Lake Ave.

COLEMAN OIL HEATING STOVE. 1018 Myrtle, FE 4-3782 after 4 p.m. to 6 p.m.

CLOSE OUT
Inside and outside birch doors. Grade and Comb. doors. Wood screws and cabinet hdwe. at wholesale and less. 4x8 Fir plywood, 3/8". Pontiac Plywood Co., 1488 Baldwin Ave. FE 2-2543.

CLOSING OUT
$4.95 PAINT ..... 97c
10c TILE (9x9) ..... 7c
INLAID LINOLEUM ..... 79c
WALL TILE SQ. FT. ..... 3c
SMITH'S, 257 S. Saginaw

3 BOY'S BICYCLES, TWO 26", one 24". Fairbanks Morse water softener; 15 Lobdan drinking cups; 10 cow stanchions; 21 ft. house-trailer chassis. OL 2-6489.

CASH FOR FURNITURE
FE 4-7891

DEEP WELL JET PUMP, $25. Hand pump for $15. MA 5-7502.

DUO THERM OIL HEATER, AUT. or small house size. Also 2 20 gal. oil tanks, $25. each. 106 Dresdon.

DUOTHERM OIL HEATER $25. 42" R. H. sink with fittings $10. Lockinvar 20 gal. waterheater $15. pair of French doors, oak 1 ¾ x 3'4" x 6' 8". $20. EM 3-3085.

DIAMOND PLATINUM WEDDING set. 1 ct. plus side stones. Save appraisal value FE 5-7322.

DUO THERM OIL HEATER WITH blower. 165 thousand heat units. Phone OR 3-4891.

DRAW TITE HITCHES
CHROME OR CADMIUM PLATED.
The kind that bolt to the frame of all makes of cars.
F. E. Howland, 3248 Dixie Hwy. OR 3-1456

ELECTROMASTER STOVE, $80; porcelain top, metal cabinet, 2 shelves and drawer, $10; metal broom cabinet, 4 shelves, $10; 9 x 15 Taupe figured wool rug and pad, $50; 9 x 15 Oriental design rug, $10; 6 ft. 8 in. Axminster rug, $5; Indian wool rug, $10; 3 5-ft. taupe wool runners, $4 each; 6 x 9 green tufted rubber back rugs, $8; 2 upholstered wicker chairs, $4 ea.; white metal bed and springs, $5; aluminum bed and springs, $15; 2-wheel trailer, $35. 5975 Pontiac Trail. FE 5-0843.

ENCYCLOPEDIA AMERICANA, 30 volumes. Never used. MA 4-2091.

FURNACE AND OIL BURNER for hot water system. Also Piedmont electric hot water heater. Excellent condition, very reasonable. FE 4-5814.

FUEL OIL TANKS
135 gal. Ideal for housetrailer or small homes—$25. 250 gal.—$29. 275 gal. $31. FE 5-1467.

FIRST QUALITY 5 FT. BATH. tubs, $49.50; B grade toilets, $19.95; 32x21 double sinks, $14

## For Sale Pets 69

AKC GERMAN SHORT HAIRED Pointer, $35. OR 3-1973.

AKC REGISTERED, DACHSHUND puppies. Reasonable. 1881 John R, 1 mile north of M 59.

AKC REGISTERED DACHSHUND pups, reasonable. MA 4-1330.

A.K.C. BOXER PUPPIES THE finahy type. 2579 Frankson St., between John R and Dequindre, Rochester.

AT STUD, 13 IN FIELD CHAMpion Eberles Buddy II. Fee $25. 311 N. Hospital Rd. OR 3-7869.

AKC BEAGLES. FOR SALE OR trade. What have you. Male, 4 yrs. Female, 3 yrs. Good hunters. Female 9 mos. Call after 6 p.m. OR 3-4084.

A-1 AKC BEAGLES, ALL AGES. Good hunting stock. EM 3-2423.

BEAUT. ENG. SETTER. NICE PE $35. 1401 Harmon. Lk. Orion. 13-9.

BEAUTIFUL POMERANIAN PUPpies and dogs. Reasonable. PE 5-0851.

BEAGLE AT STUD. $15. NR. FD. Ct. Son of Warfield Red. MY 3-3102.

BEAGLES, GUARANTEED. 3061 Rochaven, 1 mile east of Auburn Heights.

BEAUTIFUL POMERANIAN PUPpies and dogs. Reasonable. PE 5-0851.

BOSTONS AT STUD. CURTISS. OR 3-8296.

BOXER PUPS, AKC REGISTERED. 6 weeks old. Beautifully marked. Males and female. PE 5-2671.

BOXER PUPPIES, MALES, 3 MOS. old. Ears trimmed and inoculated. 1568 Welch Rd., Walled Lake. MA 4-2870.

13 INCH BEAGLE. KENNETH Thomas, 27 Parke, Oxford.

CLEAN, CONGENIAL HOUSE pets, 2 Doberman Pinschers, females. OR 3-4134.

COCKER PUPPY, FREE TO GOOD home. 31 Mohawk. FE 5-1946.

COCKER PUPPIES, AKC REGIstered. $750 Commerce Rd. EM 3-4079.

ENGLISH BULL DOG PUPPY. Also beagle, both AKC registered. MY 3-1143.

HAMSTER SALE. $1 EACH. ALL Pet Shop. 69 S. Astor. FE 4-6433.

MALE CHIHUAHUA FOR SALE. 620 Wesbrook.

PARAKEETS, OPALINES, CANARies. 1304 Mt. Clemens. FE 4-6900.

PARAKEETS AND CANARIES. 2480 Auburn Rd. FE 4-6510.

PARAKEETS, CANARIES, CAGES. Food. Since. 1927. 504 Oakland Ave.

PARAKEETS, BABIES AND CANary singers. 781 Melrose. FE 2-2340.

PARAKEETS

891 4th St. FE 2-4025. Closed Sun.

PARAKEETS-PETS-SUPPLIES

DANCEY'S PET SHOP

239 Voorheis Rd. FE 5-5831

REGISTERED MALE BLUE TICK Coon dog. Sell or trade. FE 4-0416.

REGISTERED COCKER PUPPIES. OR 3-7506 after 5 p.m.

REG. ENGLISH POINTER, MALE. 6 years old. Good hunter. FE 2-7715.

SINGING CANARY, WITH OR without cage. Also breeding cage. Phone FE 5-0636.

WEIMARANERS, 5 MONTHS, AKC registration, 2807 Cooley Lake Road.

WHITE BOXER PUPPIES, REAsonable, 9 weeks old. OR 3-8239.

## Dogs Trained, Boarded 70

BOARDING, BATHING AND CLIPping. 764 E. Perry. FE 2-6113.

DOGS, CATS BOARDED. DOGS trained. Bur-Shell, 375 S. Telegraph.

## Hay, Grain & Feed 71

ALFALFA, BROME HAY, FIRST cutting. Ray Wheeler, White Lake. Phone MU 4-4927.

ALL TYPES OF HAY, FIRST & second cutting. Also straw. Will deliver. OA 8-2179.

CORN, 6975 BALD EAGLE LAKE Rd., Holly. Ph. MElrose 7-2790 or 7-2791.

HAY, STRAW, OATS, BARLEY and corn. MA 4-0866.

OATS AND CORN. OL 2-0008, Rochester.

## For Sale Livestock 72

2 REG. HOLSTEIN BULLS, 1 YEAR old. MU 4-0537.

CHINCHILLAS, SALE OR TRADE for property or automobile. Terms. LI 3-2723. 605 Bowers, Clawson.

FOR SALE: CORNET, 1 YR. OLD. 77 Euclid.

FRESH HOLSTEIN HEIFER, $160. 1230 Orion Rd. MY 3-0305.

1 FAST QUARTER HORSE, $150. 1 standard bred gentle riding horse, $100. 1 thoroughbred mare, $30. Bald Eagle Lake Rd., Ortonville.

MILK GOAT, 2 PUREBRED TOGgenburg. Cheap. OL 1-6534.

GOAT. THOROUGHBRED TOGgenburg buck. OA 8-3497.

PIGS FOR SALE BETWEEN Lahser and Telegraph Rds. at 22000 W. 10½ Mile Rd. FE 2-4745.

2 JERSEY HEIFERS. MA 3-7562

## Wanted Livestock 73

WANTED: HORSES TO BOARD. Can care of 8. Best of care. FE 7-8319.

WOULD LIKE GOOD RIDING horse, will give good home. Write Walter Welberry, Milford, Route 2.

## For Sale Poultry 74

BLACK COCHIN BANTAMS, EXceptional, hens, roosters. MI 4-7778.

FRYERS FE 5-7052

30 GOOD LAYING HENS, MI 6-1228. $200 Kensington, Birmingham.

NOW IS THE TIME TO ORDER your chickens for Thanksgiving. White Rock Pullets ready to lay. OR 3-7538.

100 WHITE ROCK PULLETS, 3½ mos. old. 30 fat geese, ME 4-3070.

100 MALLARD DUCKS, 3051 EASTwood Auburn Hgts. FE 4-0025. or FE 7-0802.

## Sale Farm Produce 75

APPLES

All varieties ..... $1.50 bu. up.

POTATOES

Winter U. S. No. 1, Mich. 80 lb. bag ..... $1.19

J. DAVIS & SONS FARM MARKET

3010 Auburn Rd., 1 block W. of Adams FE 2-0021

APPLES

Eating and cooking. Blackmore Farms 1900 Silverbell Rd. One mile east off Adams Rd.

APPLES AND SWEET CIDER. 321 N. Squirrel Rd.

APPLES, HOMESTEAD ORCHARD, $1.50 and up or pick your own, $1 a bu. 5400 Orchard Lk. Rd.

CORN FOR SALE MA 1-0068

HUBBARD SQUASH, BLUE OR green, 3 cents a pound, all sizes. 3400 Giddings Rd., FE 5-4008.

POTATOES, $1, PECK BU. APPLES, $1 per bu. Baldwin in Clarkston, Orion Rd. Turn left, 1st barn. Bring containers.

POTATOES 35c PER BU. APPLES $1.25 per bu. Baldwin to 1st house east Clarkston-Orion Rd. Bring containers.

POTATOES, $1.75 A BU. 1ST house south of Granger Rd. at 5410 Sashabaw.

POTATOES, 75 CENTS A BUSHEL. 5410 Sashaw Rd., first house south of Granger Rd.

## Sale Farm Equipment 76

SEE THIS NEW 1956 MODELS CLINTON CHAIN SAWS

6 H. P. ..... $197.50

8 H. P. ..... $229.50

9 H.P. ..... $237.50

WE TAKE TRADE-INS CREDIT TERMS DEPENDABLE PARTS AND SERVICE

FE 4-0231 FE 4-1112

KING BROS.

YOUR I-H DEALER PONTIAC RD. AT OPDYKE

LEE

THE TRACTOR MAN

Will give $100 worth of Feed grains with the purchase of an 18" rotary lawn mower, complete with bag. engines.

Now $79.95 — Now $69.95

LEE'S Sales & Service

FE 2-0539 321 Mt. Clemens

C. P. BULK MILKKEEPERS. Nothing down and five years to pay. Jimmie Harris Inc., Lapeer. Phone MO 4-3991.

McCulloch Chain Saw

SALES — SERVICE — RENTALS ARC AND ACETYLENE WELDING MI 6-0446 1690 Crooks Rd.

Mich. Chain Saw Distr.

Sales and Service. Rentals. Used chain saws guaranteed. $50 and up. MY 3-5821.

BOLEN'S TRACTORS. ME TILlers. Roto-hoes. Snow blowers. Bargains on lawn mowers. Will swap. WHAT HAVE YOU?

EVANS EQUIPMENT 6907 Dixie Hwy. MA 5-7676 or OR 3-8596

Case, Ferguson. New Idea. 1 row, good shape

BUY AND SAVE AT HOUGHTEN & SON

528 N. Main, Rochester, OL 1-0761

WILL EXCHANGE HOLSTEIN heifers for farm equipment. We have a complete line of new Oliver farm equipment, plus some good used machinery. Prouix Oliver Sales. On M24 just N. of Oxford. OA 8-3081.

## Auction Sales 77

AUCTION EVERY WEDNESDAY night. L. E. Smart Sale Farm. Rochester.

COMMISSION AUCTION EVERY Sat. night. MY 2-1521.

## For Sale Housetrailers 78

31 FOOT HOUSETRAILER, GOOD for hunters. $350. EM 3-2935.

'51 MODEL. ALL MODERN. 41 FT. $600 down and take over payments. 229 East nWalton. See Paul Denton.

DEER HUNTERS: ONE 18 FT. Central, very clean. One 19 ft. United. Priced to sell and ready to go. Genesee Sales, 2101 Dixie Hwy.

Trailer Exchange

ANDERSON and GREAT LAKES, 27 to 45 ft. America's 2 unchallenged leaders in their price range. BEEMER, CREE and TINI HOME. New trailers as little as ¼ down. As long as 60 months to pay at 5 per cent interest.

PARTS—STORE

60 S. Telegraph FE 2-3200 Across from Tel-Huron Center

Parts-Service Open to 6 thru Sat. Sales Open Eves. & Sun. FE 4-...

1953 22 FT. RICHARDSON, LIKE new. Very clean, fully equipped and modern. 704 Arcadia Drive, off Baldwin. FE 5-5028.

NEW 1956 PONTIAC CHIEF

22 FT. TO 47 ft.

A COMPLETE CHANGE IN BEAUTY AND CONSTRUCTION

NOW ON DISPLAY AT HUTCHINSON TRAILER SALES

4301 Dixie Hwy.

OR 3-1202

2830 S. Dort Hwy., Flint

Savings $ $ $ Savings On new 1955 models Also a nice selection of used trailers

20 FT. FACTORY BUILT, ELECtric brakes, truck wheels, 6 ply tires. Sell cheap. FE 2-0697.

PAY LIKE RENT

Yes, we mean just that! We now have the most complete line of reconditioned and late model modern trailers ever. As low as 10 per cent and less down. Pay by the week, like rent. Some good livable trailers as low as $50 down.

TRAILER EXCHANGE

30 S. Telegraph FE 2-3200

OXFORD Trailer Sales

See the new 1956 General, Stewart, Skyline and Holly coaches. 15 ft. to 47 ft. New low bank and insurance rates. Only ¼ down, 60 months to pay.

Ever see a trailer 12 ft. high?

DEER HUNTER SPEC. 10 USED TRAILERS TO PICK FROM $195-$595 BUY NOW!

See it here! 12 ft. high

Oxford Trailer Sales

Michigan bottle gas. Trailer parts and accessories.

Mile south of Lake Orion on M24. MY 3-0721

12 ft. high, 47 ft. long See it here!

'48 ALL METAL TRAILER, 23 FT. $475. Parkhurst Trailer Court, Lot 26, Lake Orion.

1952 ALL-ALUM. COST $4600. SELL for $1600. 26 ft., carpeted floors, full bath, drapes, 3 closets, 8-ply tires. Lived in 6 mos. Like new. Need money. 68 W. Mansfield.

'54 PONTIAC CHIEF, 26' EXCELlent condition, $1600. Phone, FE 5-0756.

1948 ALL-STEEL TRAILER. 23 FT. Very good condition. Sleeps four. OR 3-8323, 3700 Dixie Hwy.

NEED A HOME? WE HAVE SEVeral good used trailers ready to go. $795 to $895. Two with toilets. Investigate our deal on these. Payments less than you are paying for rent. Genesee Trailer Sales, 2101 Dixie Hwy.

DEMONSTRATOR SALE. WE HAVE TWO 1955 MOBILE HOMES TO BE SOLD ON A FIRST COME BASIS. REMEMBER, AFTER THESE TWO, THERE ARE NO MORE AT THIS PRICE. YOU CAN SAVE THE YEAR'S DEPRECIATION. GENESEE SALES, 2101 DIXIE HWY.

14 FOOT ALUMINUM SPORTSMAN trailer. Sleeps 4. Call after 4:30 week days. MU 4-2918, or Raymond Handsen, 2605 Lakeside drive. White Lake, Milford.

GENERAL AND SKYLINE FOR 1955 quality merchandise at a moderate price. Genesee Sales, 2101 Dixie Hwy.

41 ALMA 23 FT. GOOD CONDItion. Ideal for hunters. 6480 Prairieiawn at Williams Lake. FE 5-3090.

'47 SCHULT, 27 FT. CHEAP. FE 5-2882.

## Rent Trailer Space 79

MODERN AND SEMI - MODERN trailer spaces for rent. On school bus route. White Lake Trailer Park. North shore of White Lake. 4111 Jackson Rd. Phone Milford MU 4-3626.

## Auto Accessories 80

Auto Glass Service

When you need it! Have you tried our service? Glass installed while you wait. Insurance jobs honored. All work guaranteed. Free 1 lb. of coffee to a customer with each door glass or windshield installed.

Open Saturday Until 4

HUB AUTO GLASS CO.

122 Oakland Ave FE 4-7008

LOUIE'S AUTO PARTS

Open Evenings 7 Days a Week

Starters and generators .... $6.50

Rebuilt springs ..... $7.50

Lots of used parts for '40 cars and up.

686 Oakland Ave. Ph. FE 4-4813

CLEARANCE SALE OF V-8 ENGINES

Ford, Chev., Pontiac, Dodge, Chrysler, Olds, Buick, Studebaker, 6 cylinder engines.

Ford, Chev., Willys.

SPECIAL

Briggs 1st line automotive lacquer, $2.00 per gal.

SCHRAM AUTO PARTS

2539 Dixie Hwy. FE 4-4533

FENDER SKIRTS

The long streamlined custom type for 1955 Fords, Chevrolets and Plymouths. $39 pr.

ALSO

Regular inside the fender type for 1955 Fords, Chevrolets, and Plymouths, $13.95 pr.

And the type that fits over the fender with the flared bottoms for all makes and models. $9.95 and up pr.

HOLLERBACK AUTO PARTS

340 Baldwin FE 3-9477

## For Sale Tires 80-A

A SET 670-15 ROYALS, NEW white walls, $15.88. 503 S. Saginaw. FE 4-0687.

GOOD USED TIRES. $1.50 UP. also white walls, 503 S. Saginaw. FE 4-0687.

670-15 SUBURBANITE MUD AND snow remold $9.88. 503 S. Saginaw. FE 4-0687.

USED TIRES BOUGHT AND SOLD. Over 150 to choose from. All sizes. Also Suburbanite snow tires. C & G Service, corner Auburn at Opdyke. FE 5-5151.

## Auto Service 81

REPAIRS, BUMPING & PAINTING FREE ESTIMATE

ALL MAKES OF CARS PAYMENT PLAN

BRAID MOTOR SALES

PHONE FE 2-0186

30 Years Fair Dealing Cass at West Pike St.

CRANKSHAFT GRINDING IN THE car. Cylinders rebored. Zuck Machine Shop, 23 Hood. Phone FE 2-2563.

SEAT COVERS, CUSTOM AND REGULAR. CONVERTIBLE TOPS, UPHOLSTERING, AUTO. STARTERS.

ECONOMY CARS 22 AUBURN

## Sale Motor Scooters 82

CUSHMAN EAGLE. EXCELLENT condition. 9 235. FE 2-5853.

## For Sale Motorcycles 83

FOR PARTS AND SERVICE ON your Harley Davidson see Harley Davidson Sales Co., 372 South Saginaw.

H.D. '51 74 O.H.V. 10,000 MILES. Good condition. $450. Call MY 3-7064 after 5 p.m.

## For Sale Bicycles 84

26" BOY'S SCHWINN BICYCLE. FE 5-4675.

## Boats & Accessories 85

MERCURY OUTBOARD MTRS. Sales & Service. FE 2-0300.

1956 13 FT. CLASS D SPEEDliner boat & trailer. Mercury Mark 40 H motor. Like new. $700. EM 3-2201.

30 PER CENT OFF ON ALL NEW 1955 Johnson Outboard motors and boats now in stock.

OWENS MARINE SUPPLY

396 Orchard Lake Ave. Phone FE 2-8020

CENTURY BOATS, 1956 MODELS on display. Order now for spring delivery. Toy boats for the little skipper. Inland Lakes Sales, 3129 W. Huron St. FE 2-6122.

ALUMA CRAFT BOATS EVINRUDE MOTORS

HULL REPAIRS VARNISHING

MARINE SALES & SERVICE

422 S. TELEGRAPH

WHITE HOUSE, 14 FT. FIBREglas boat and Mercury, 25-E motor. Yellow jacket molded Plywood boat with Mercury motor. You can save $ $ $ on one of these. Cash or terms. All new merchandise. 2101 Dixie, corner Telegraph.

## Transportation Offered 87

ROUND-TRIP OFFERED TO Birmingham. Hours 8 to 5, Monday thru Friday. FE 5-0640.

TRUCK GOING NORTH PART load either way. FE 5-6806.

## Wanted Used Cars 88

SCRAP CARS OR CHEAP CARS. OR 3-4511

CALIFORNIA BUYER

AVERIL'S 2020 DIXIE HWY. FE 2-0078 or FE 4-6806

WE PAY TOP DOLLAR FOR sharp late model cars.

COMMUNITY MOTORS

803 N. Main, Rochester

OPEN TILL 10 P.M.

OLive 3-8311

WANTED — JUNKED OR USED cars, any make any model. Top $$$ paid.

BAGLEY AUTO PARTS

FE 5-9219 170 BAGLEY ST.

UP TO $50. FOR JUNK & CHEAP cars. FE 1-2606 days or eves.

THE HIGH DOLLAR

For high grade used cars. We need them. Drive the extra miles, it will pay you well. 4540 Dixie Hwy.

H. J. VANWELT

OR 3-1355

WANTED: SCRAP CARS AND metal. FE 4-4878 and MY3-8402.

PRICE THE REST — THEN GET the best from

BILL SPENCE USED CARS

62 Oakland Ave. FE 4-7333

1952 FORD TANDEM DUMP, WILL sell this $1000 below market price. Will take car in trade. EM 3-6931 after 6 p.m.

See M&M Motor Sales

For top dollar on late model cars. 2627 Dixie Hwy. OR 3-1603

WTD. JUNK CARS & SCRAP iron. Fast service. Call FE 4-0562

WTD. WRECKED AND JUNKED cars. FE 8-1431.

TOP DOLLAR FOR CLEAN CARS and late models.

ECONOMY CARS 22 Auburn

## For Sale Used Trucks 90

SPECIAL

1949 GMC "450" 12 ft. platform, Tulsa T-34 winch, 9.20 tires. 2 speed axle, 5 speed transmission.

WILSON GMC

OAKLAND AT CASS

FE 2-9203 FE 4-4531

CHEV. 1955 ¾ TON PICKUP, original red finish, radio & heater, turn signals, ready for work. Save $500. Just your car or truck down. E. Z. GMAC terms.

Haskins Chev.

6751 Dixie Hwy. at M15

MAple 5-5071

Open nites 'til 9

1951 CHEV. ½ TON PICKUP. FE 5-0640.

1946 GMC DUMP, WITH NEW motor, A-1 condition. 1 Ford tractor with front hydramatic loader. Rear scraper. FE 5-0909.

1949 GMC TRACTOR, SADDLE tanks and vacuum controls. Call FE 5-0092 between 8 and 5.

'52 CHEVROLET TRUCK PICK-UP, 27 Mechanic St.

1949 2 TON CHEVROLET IN GOOD condition, with a fifth wheel for sale or trade on a good pickup. MY 3-0431.

'51 CHEVIE, ½ TON PICK-UP. FE 4-1071.

1949 ENGLISH FORD PANEL. Needs motor. Good body and tires. $35. FE 5-3605.

1947 INTERNATIONAL ½ TON pick-up, fair condition, heater, directionals. OL 1-6681.

DODGE 1952 HALF TON PANEL. New tires. Exceptionally clean. FE 5-0102.

1954 FORD ½ TON PICKUP, 12,000 miles. Enquire at 272 N. Broadway, Lake Orion.

## For Sale Trucks 90

'46 INTERNATIONAL ½ TON pickup. 30-30 Stevens deer rifle. 3635 Auburn.

'47 WILLYS JEEP ½ TON TRUCK. 2 wheel drive. Clean. FE 4-1971.

'54 GMC 150 ½ TON. 4 SPEED transmission. Brand new. Will sell at cost.

'54 ½-ton GMC pickup. Low mileage. Deluxe cab and wheel.

MAZUREK MOTOR SALES

245 South Blvd. East. FE 4-0587

4,000 GAL. SEMI TRUEHAUP tank trailer. Call FE 2-3965 between 8 a.m. and 5 p.m.

'53 DODGE 2 TON, 12 FOOT stake. Excellent cond. 8:25 tires. Like new.

LAKE ORION MOTOR SALES

M24 at Clarkston Rd.

FORD — MERCURY

MY 3-3611

## For Sale Cars 91

100 USED CARS PRICED $25 OVER WHOLESALE

KELLER KOCH

Chrysler-Plymouth Dealer

Birmingham Liberty 9-4585

Used Car Department

13½ Mile Rd. and Woodward (Opposite the BIG BOY)

MEDICAL BILLS

Forces sale of my 1956 Lincoln sedan. $2 transfer fee and take over low monthly payments. MI 6-2756.

'51 Nash Ambassador

Hydra. Radio & heater. $32 for equity. Assume small balance. MI 6-2756.

1953 BUICK 2 DR. RIVIERA. Low mileage, very clean. Call FE 5-4962 between 8 a.m. and 5 p.m.

1954 BUICK RIVIERA SUPER, 2-dr. hardtop, sharp, 2-tone, fully equipped. Private. MI 4-1906.

1953 BUICK CONVERTABLE, $10 down and assume payments. 464 S. Woodward, Birmingham.

1955 BUICK SPECIAL 2-DOOR. Dyna., fully equipped, low mileage Excellent condition. FE 5-3458.

EARLY '49 BUICK SPECIAL. Radio and heater. Standard shift. $129. 464 Harper.

1951 SUPER BUICK. TAKE OVER payments. FE 5-8723.

'50 BUICK, SUPER, DYNA. 47,000 miles. New rubber, excellent transportation. FE 4-1360.

'54 BUICK 2 DR. SUPER RIVIera. 14,000 miles. $1850. Call MY 3-3081 after 5 p.m. Terms arranged.

PRIVATELY OWNED 1954 BUICK Special 2 door, Yellow two-tone. $10,000 miles. Fully equipped. Radio, Dyna. Snow tires, $1900, with 2 new extra tires. Call OL 2-0404.

'37 BUICK. RUNS GOOD AND looks good. $50 MI 4-5019.

'51 BUICK SPECIAL, R & H, W.W. Low mileage. $595. OR 3-7297.

1955 CADILLAC, 2-DR., RADIO and heater, power brakes, steering and window lift. By owner. Best offer. EM 3-8521.

'52 CHEVROLET, 4 DR. RADIO, heater, spot light, other accessories. Good condition. FE 5-6902.

1955 CHEVY BEL AIR HARDTOP, 2 tone, loaded, R&H, Powerglide, power steering, power brakes and premium white wall tires. For information call FE 5-9219 bet. 6

'52 CHEV. 2 DR.

Nice, clean 2-tone blue. Radio, heater, power glide. A one owner with 24,000 actual miles. Birmingham car. The price is right. 65 Oakland. FE 2-2151.

JACOBSON'S HUDSON & RAMBLER

SALES & SERVICE

68 W. Pike St. FE 2-6359

1951 CHEV. BEL AIR, 39,000 MI. 2 new snow tires. Must sell, going into service. $575. Phone Ortonville 1-271F13.

FOR SALE BY OWNER

1949 Chevie, 2 door Special Deluxe with heater. Good running condition. $45. OR 3-7432 after 3 p.m.

1951 DODGE CLUB COUPE $350

1953 FORD FORDOR Radio & Heater $795

LARRY JEROME

Rochester Ford Dealer

PH. OL 1-9711

"FOR MORE THAN 30 YEARS A GOOD PLACE TO BUY."

1953 CHEVROLET CONVERTIBLE. $10 down and assume payments. 464 S. Woodward, Birmingham.

'53 CHEV. CONV., $1095; POWERglide, power steering, radio, heater, white-wall tires; metallic bronze color. All leather interior. Beautiful.

NORTH CHEVROLET

Woodward at 13 Mile

LIncoln 5-1100

54 CHEV 3-DR $1095; FULLY equipped and winterized.

NORTH CHEVROLET

Woodward at 13 Mile

LIncoln 5-1100

'52 CHEVROLET, 4 DOOR, RADIO, heater, spot light, good condition. FE 5-6902.

CHEVROLET BEL AIR 1952. CALL after 6. FE 4-3183.

CHEVROLET, 1955, 210 SERIES. Clarkston. MAple 5-5251.

HUNTING A BARGAIN? WE HAVE 'EM!

1953 Hudson 4 door ..... $595

1951 Nash ..... $195

1953 Ford 4 door ..... $895

1953 Chevie 4 door ..... $895

1952 Ford 4 door ..... $695

1951 Mercury 4 door ..... $495

1951 Oldsmobile 4 door ..... $595

1950 Ford 4 door ..... $495

1950 Ford 4 door ..... $295

1952 Pontiac 4 door ..... $795

1951 Pontiac 4 door ..... $495

1950 Pontiac 4 door ..... $295

COMMUNITY MOTORS

802 N. Main, Rochester

OPEN TILL 10 P. M.

OLive 3-8311

## For Sale Cars 91

Stop Shopping Here It Is!

BRAND NEW

1955 Rambler Station Wagon

$1799.17

DELIVERED COMPLETE

Including the following equipment. Radio, heater, directional signals, overdrive.

JACOBSON'S HUDSON

CORNER PIKE & CASS

FOR SALE BY OWNER

1940 Chevie, 2 door. Special Deluxe with heater. Good running condition. $45. OR 3-7432 after 3 p.m.

CHEVIE, 1949, $150. GOOD CONdition. EM 3-2058

FOR SALE OR TRADE '52 CHRYSler Saratoga 4 dr. Will take older car for equity, take over payments. FE 4-0496.

1953 CHRYSLER NEW YORKER 2-Dr., radio, heater and auto. Carkner Studebaker, MI 4-3410, Birm.

'51 CHRYSLER, EXCELLENT CONdition. 4 tires like new. Take over payments. FE 5-2766.

1952 DESOTO HARDTOP. $10 down and assume payments. 464 S. Woodward, Birmingham.

1953 DODGE, 2-DR., $10 DOWN and assume payments. 464 S. Woodward, Birmingham.

'51 DODGE CONV., $495. YOU must see the manager to get this for this price.

NORTH CHEVROLET

Woodward at 13 Mile

LIncoln 5-1100

'49 FORD, RADIO AND HEATER. 27 Mechanic.

1953 FORD VICTORIA. RADIO and heater. Ford-A-Matic. Carkner Studebaker, MI 4-3410, Birm.

FORD, 1934, SOLID BODY. IN running condition. FE 5-0160 after 4 p.m.

'54 CRESTLINER FORD 6, 4 DR. $350 down or sharp '50 to '51. $43 per month. 3210 Joslyn Rd.

'51 FORD CLUB, $222. V-8 AND ready for winter. Let's trade.

NORTH CHEVROLET

Woodward at 13 Mile

LIncoln 5-1100

FORD '53 CUSTOM 8 CLUB CPE. Fine cond. 1 owner. $845. MI 4-7958.

'54 FORD 2 DR., $995; REDUCED from $1195 for fall clearance.

NORTH CHEVROLET

Woodward at 13 Mile

LIncoln 5-1100

TIP TOP VALUES GUARANTEED

Choice Brand New 1955 Chryslers

BIG SAVINGS

DEMONSTRATORS 1955 CHRYSLER AND PLYMOUTH

1954 Plymouth Savoy 4 dr. ..... $995

1953 Chrysler 4 dr. ..... $1195

1953 Chevrolet Business Cpe. $675

1952 Plymouth club sedan ..... $495

1952 Nash Rambler Station Wagon with gas saving overdrive.

1951 Plymouth 4 dr. ..... $475

1951 Chrysler Highlander 4 dr. $595

1951 Ford 4 dr. ..... $525

1951 Nash 2 dr. It's extra nice. One owner. See it!

Choice 1951 - 1952 - 1953 Pontiacs

CLARKSTON MOTOR SALES

32 S. MAIN ST.

CLARKSTON

CHRYSLER - PLYMOUTH

Open 8 a.m. to 9 p.m. Daily

WE BUY, SELL AND TRADE

MA 5-3141

1950 FORD, 4 DOOR DELUXE SEDan, Radio and heater, $300. Shell Service Station 2065 Main St, Rochester, Mich.

1949 FORD, WHITE WALL TIRES, good motor, twin hollywoods, spinner hub caps. Inquire at 22 Cadillac, Apt. 6 before 6 p.m.

'50 FORD CONV. FE 2-2376

'55 FORD FAIRLANE. 4932 Baldwin Rd.

1954 FORD CONVERTIBLE. $10 down and assume payments. 464 S. Woodward, Birmingham.

'46 FORD, R&H. A-1 SHAPE, $125. FE 4-0096.

'52 FORD CUSTOM 8, 2 DOOR. Side damaged. Perfect cond. otherwise. $250 OA 8-3011.

'51 FORD CUSTOM 6, WITH heater. FE 2-0936.

1948 FORD TRACTOR, F-8. Fifth wheel, saddle tanks and winch. Call FE 2-2965 between 8 a.m. and 5 p.m.

1953 FORD RANCH WAGON. $10 down and assume payments. 464 S. Woodward, Birmingham.

'51 HENRY J. GOOD CONDITION. Sacrifice, $65. EM 3-8773 after 6.

'50 HUDSON; $125, ALL WINTERized and ready for cold weather. Why take chances?

NORTH CHEVROLET

Woodward at 13 Mile

LIncoln 5-1100

'52 HUDSON 2 DR., WAS $595; now for fall clearance, only $295

NORTH CHEVROLET

Woodward at 13 Mile

LIncoln 5-1100

1951 JEEP STATION WAGON, clean, runs good. Heater, directional signals. Call after 5:30. OA 8-3745.

1951 KAISER, 4-DR., $10 DOWN and assume payments. 464 S. Woodward, Birmingham.

1949 LINCOLN 2 DR. COSMOPOLItan. Radio and heater, new white wall tires. Power windows, $695 cash to first buyer. Carkner Studebaker, MI 4-3410, Birm. (Power windows do not work.)

1952 MERCURY 4 DR. RADIO AND heated. Mercomatic. Carkner Studebaker, MI 4-3410, Birm.

NEW 1956 Mercury

Hardtop coupes. Mercomatic. Oil bath, air cleaner, glove compartment light, trunk light, turn indicators, backup lights, heater, license plates and sales taxes included.

$287 DOWN

High trade allowance for your car. Bring in your car and title.

Bob Frost LINCOLN, MERCURY AND CONTINENTAL DEALER

850 S. WOODWARD

BIRMINGHAM

ME 6-2200 JOrdon 6-3833

New Credit Plan

HAVE YOU BEEN TURNED DOWN WHEN TRYING TO BUY A CAR BECAUSE OF SHORT EMPLOYMENT, NO CREDIT, BAD CREDIT ETC.? WE HAVE A GOOD SELECTION OF '46 — '51 AUTOMOBILES THAT YOU CAN BUY FOR VERY LITTLE DOWN AND WEEKLY PAYMENTS OF AS LITTLE AS $5.

No Co-Signers!

Immediate Delivery!

Deal Direct!

No Finance Co.!

Buy Here—Pay Here

Y'ALL COME TO NATIONAL MOTOR SALES

171 S. SAGINAW

1952 MERCURY, 2-DR., $10 DOWN and assume payments. 464 S. Woodward, Birmingham.

'51 NASH SEDAN, WAS $445; NOW for fall clearance, only $295.

NORTH CHEVROLET

Woodward at 13 Mile

LIncoln 5-1100

'52 NASH STATESMAN HARDTOP, was $695; now only $595. Has everything.

NORTH CHEVROLET

Woodward at 13 Mile

LIncoln 5-1100

'53 OLDS 88 SEDAN, $1595; JET black with ivory top; hydra-matic, heater, white wall tires, full power.

NORTH CHEVROLET

Woodward at 13 Mile

LIncoln 5-1100

West Side Used Cars

Drive out where overhead is low and save the difference. Many makes & models to choose from.

West Side Used Cars

320 W. Huron FE 4-2185

SEE THESE

'55 Buick sedan, 4,000 miles loaded ..... $2295

'55 Pontiac starchief ..... $2095

'54 Pontiac starchief ..... $1595

'53 Pontiac custom catalina ..... $1295

'53 Chev. 2 dr., power glide $895

'53 Ford 2 dr. ..... $945

'51 Pontiac sedan, hydra. ..... $595

'51 Ford custom sedan ..... $345

'51 Plymouth 4 dr. ..... $395

HURON MOTOR SALES

932 W. Huron FE 2-3841

'51 OLDS 98 SEDAN; WAS $795, now only $595. We're making room for 56's.

NORTH CHEVROLET

Woodward at 13 Mile

LIncoln 5-1100

1950 OLDS 88, STREAMLINER, clean, $375. FE 2-3538.

'53 PACKARD PATRICIAN (2 TO choose from.)

Will trade ..... $1395

'53 Clipper Tudors (2) Fully equipped.

Will trade ..... $1095

'52 Packard Sedan A-1 ..... $695

'51 Ford Tudor. Ford-O. R & H. New Paint ..... $495

MAZUREK MOTOR SALES

Your Packard Dealer

Saginaw at South Blvd.

FE 4-0587

1955 OLDSMOBILE 98, HOLIDAY 4 door hard top. Full power. Like new. Call ELgin 6-6606 Eves. Days KEnwood 7-3886.

'52 OLDS 98 HOLIDAY; $1295. Full power, hydra., radio; heater. Really nice.

NORTH CHEVROLET

Woodward at 13 Mile

LIncoln 5-1100

'53 OLDS 98 SEDAN, $1395; hydra. radio, heater, 2-tone blue; full power.

NORTH CHEVROLET

Woodward at 13 Mile

LIncoln 5-1100

SEE THIS NOW!

Holiday coupe, radio, heater, Hydra., power steering, pwr. brakes. See it tonight. Open every night until 9.

HOUGHTEN & SON

YOUR FRIENDLY OLDSMOBILE AND GMC TRUCK DEALER

528 N. Main, Rochester, OL 1-9761

'53 PACKARD, 2-DOOR. FULL power. Ultramatic. Take over payments. Cheap. FE 2-7775 before 4.

1955 PACKARD PATRICIAN 4 DR. demonstrators. Fully equipped. Carkner Studebaker, MI 4-3410, Birm.

PLYMOUTH '51 4 DR. FINE MEchanical. $350. See Russ, 280 S. Saginaw.

1953 PLYMOUTH 2-DR., $1K DOWN and assume payments. 464 S. Woodward, Birmingham.

1952 PLYMOUTH 4 DOOR. EXceptionally clean. Must sacrifice. $495. FE 5-0178.

1951 PLYMOUTH 4-DOOR, R. & H. FE 4-5120

'51 PLYMOUTH SEDAN, ONLY $395; was $495. We're making room for the 56's.

NORTH CHEVROLET

Woodward at 13 Mile

LIncoln 5-1100

'55 PLYMOUTH BELVEDERE 4-DR V8, R&H, automatic transmission. Many more extras, low mileage. LAKE ORION MOTOR SALES, Ford, Mercury. MY 3-3611.

BIRMINGHAM CLEAN CARS

| | |
|---|---|
| DeSoto '51 4 door | $395 |
| Mercury '52 coupe | $795 |
| Mercury '52 4 door | $995 |
| Chevrolet Bel Air '53 4 door | $945 |
| Ford '53 Victoria | $1045 |
| Lincoln '53-Capri 4 door | $1595 |
| Mercury '54 Sun Valley coupe | $2795 |
| Lincoln '54-Capri coupe | $2185 |
| Mercury '55 Monterey Coupe | $2195 |
| Olds '54 Starfire Convertible | $2295 |

Bob Frost, Inc.

LINCOLN MERCURY DEALER

850 S. WOODWARD

BIRMINGHAM

MI 6-2200 JOrdan 6-3833

Chevrolet 1955 Demos

Floor Cars, Officials' Cars Courtesy Cars

2 Doors 4 Door Sedans Sport Coupes & Club Coupes 150s 210s Bel Airs

SIXES & EIGHTS STANDARD TRANS. P. G. AND O. D. NEW CAR GUARANTEE

AS LOW AS $1,579 FULL PRICE

NO FINANCING PROBLEMS AS LOW AS JUST YOUR CAR DOWN AND UP TO 36 MONTHS

TAKE ADVANTAGE OF OUR LOW OVERHEAD LOCATION

SAVE As You Have Never Saved Before Don't Delay—Act Today

HASKINS CHEVROLET

Oakland County's Fastest Growing Dealer

6751 Dixie Hwy. at M15

MAple 5-5071

Open Nights 'til 9

Month End Clean-Up

NOTHING DOWN

| | |
|---|---|
| '52 Ply. 4 dr., O.D. | $495 |
| '51 Stude. Com. 4 dr. | $395 |
| '51 Kaiser 4 dr. | $195 |
| '51 Ford 2 dr. | $495 |
| '51 Ford Cl. Cpe. | $395 |
| '49 Ford 8 2 dr. | $295 |
| '49 Buick Super | $295 |
| '50 Chev. 4 dr., P.G. | $195 |
| '50 Buick S. 4 dr. | $295 |
| '48 Ply. 2 dr. | $145 |
| '47 Olds 2 dr., Hydra. | $95 |
| '47 Buick

# Video Creates Calmer Atmosphere in Mental Wards

## --Today's Radio Programs--

WJR, (760) CKLW, (800) WWJ, (950) WCAR, (1130) WXYZ, (1270) WJBK, (1490) WPON, (1460)

**TONIGHT**

6:00—WJR, Joseph Hainline
WWJ, News by Lewis
WXYZ, Whittrick, McKenzie
CKLW, News, Sports
WJBK, News, Don McLeod
WPON, News
6:30—WJR, Bob Reynolds
WWJ, Rose Mulholland
WXYZ, Bill Sterd
CKLW, Eddie Chase
WJBK, Don McLeod
WPON, Sports Shots
7:00—WJR, Guest House
WWJ, Three Star Extra
WXYZ, Stars at Seven
CKLW, Fulton Lewis Jr.
WJBK, News, Mickey Shorr
WPON, News, Record Room
7:30—WJR, Guest House
WWJ, Morgan Beatty
WXYZ, Strange
CKLW, Gabriel Heatter
WJBK, Mickey Shorr
WPON, Record Room
8:00—WJR, Bing Crosby
WWJ, People Are Funny
WXYZ, Show World
CKLW, Treasury Agent
WJBK, News, Mickey Sherr
WPON, News, Record Room
8:30—WJR, Suspense
WWJ, Lone Ranger
WXYZ, Benson's Hideway
CKLW, Broadway Cop
WJBK, Mickey Shorr
WPON, Record Room
9:00—WJR, News, J. Carson
WWJ, News, Theater
WXYZ, Sammy Kaye
CKLW, Bob and Ray
WJBK, News, Mickey Shorr
WPON, News, Zee, Orville
9:30—WJR, Amos 'n' Andy
WWJ, Radio Theater
WXYZ, Life Worth Living
CKLW, Bob and Ray
WJBK, Mickey Shorr
WPON, Zee & Orville
10:00—WJR, $64,000 Question
WWJ, McGee and Molly
WXYZ, Edw. P. Morgan
CKLW, News, J. VanKuren
WJBK, News, Mickey Shorr
WPON, News
10:30—WJR, I Believe, T. Ernie
WWJ, News by Lewis
WXYZ, Top of the Town
CKLW, Ted McCoy
WJBK, Mickey Shorr
WPON, Zee & Orville
11:00—WJR Joseph Hainline
WWJ Bruce Mayer
WXYZ, News, Town
CKLW, News, Sports
WJBK, Mickey Shorr
WPON, News and Sports
11:30—WJR, Midnight Music
WWJ, Bruce Mayer
WXYZ, Top of the Town
CKLW, Ted McCoy
WJBK, Mickey Shorr
WPON, Here's to Vets

**WEDNESDAY MORNING**

6:00—WJR, Jim Vinall
WWJ, News
WXYZ, Fred Wolf
CKLW, Rooster Club
WJBK, Gentile, Binge
WPON, Cowboy Hank
6:30—WJR, Voice of Agricult.
WWJ, Bob Maxwell
WXYZ, Fred Wolf
CKLW, Guy Nunn
WJBK, News, Gentile Binge
WPON, Rise 'n' Shine
7:00—WJR, Jim Vinall
WWJ, Bob Maxwell
WXYZ, Osgood News, Wolf
CKLW, News, Toby David
WJBK, News, Gentile Binge
WPON, News, Rise, Shine
7:30—WJR, Music Hall
WWJ, Bob Maxwell
WXYZ, Osgood News, Wolf
CKLW, Terrence (YD-?)
WJBK, News, Gentile Binge
WCAR, Coffee With Clem
WPON, News, Rise, Shine
8:00—WJR, Jack White
WWJ, Bob Maxwell
WXYZ, Osgood News, Wolf
CKLW, News, David
WJBK, News, Gentile Binge
WCAR, News
WPON, News
8:30—WJR, Music Hall
WWJ, Bob Maxwell
WXYZ, Osgood News, Wolf
CKLW, Toby David
WJBK, News, Gentile Binge
WCAR, Coffee With Clem
WPON, Rise 'n' Shine
9:00—WJR, William Sheehan
WWJ, Minute Parade
WXYZ, Breakfast Club
CKLW, News, Toby David
WJBK, News, Tom George
WCAR, News Ace
WPON, News, Music
9:30—WJR, Mrs. Page
WWJ, Minute Parade
WXYZ, Breakfast Club
CKLW, Toby David
WJBK, Tom George
WCAR, Rhythm Roundup
WPON, WPON Goes Calling
10:00—WJR, Arthur Godfrey
WWJ, McBride, Peale
WXYZ, My True Story
CKLW, News, Homechats
WJBK, News, Tom George
WCAR, News
WPON, News, Party
10:30—WJR Arthur Godfrey
WWJ, Detroit Weekday
WXYZ, Whispering Streets
CKLW, Mary Morgan
WJBK, Tom George
WCAR, Pontiac High School
WPON, WPON Goes Calling
11:00—WJR, Arthur Godfrey
WWJ, Detroit Weekday
WXYZ, Companion
CKLW, Story Time
WJBK, News, Tom George
WCAR, News Ace
WPON, News, Party
11:30—WJR, Make Up Mind
WWJ, Detroit Weekday
WXYZ, News, Winter
CKLW, Queen for a Day
WJBK, Tom George
WCAR, Music In the Air
WPON, Pontiac Party
12:00—WJR, Jack White
WWJ, Cederberg, News
WXYZ, News, Winter
CKLW, Griddle Riddle
WJBK, News, Tom George
WCAR, News
WPON, News

## --Today's Television Programs--

Programs furnished by stations listed in this column are subject to change without notice.

Channel 2—WJBK-TV Channel 4—WWJ-TV Channel 7—WXYZ-TV Channel 9—CKLW-TV

**TONIGHT'S TV HIGHLIGHTS**

6:00—(7) Wild Bill Hickok. Guy Madison in Western adventure. (9) Circle 9 Theater. Gene Autry in "Mexiccan Rose." (4) Sonny Eliot. Variety, quiz.
6:15—(4) News. Paul Williams. (2) News. Jac LeGoff.
6:25—(4) Sports. Bill Flemming. (2) TV Weatherman. Dr. Everett Phelps.
6:30—(7) Gangbusters. "Noble Case' features Chester Morris. (4) Traffic Court. Juvenile problems with Judge Keufman. (2) Patti Page Show. Music.
6:45—(2) News. Doug Edwards.
7:00—(7) Kukla, Fran and Ollie. Puppet comedy. (9) Abbott and Costello. "Cheapskates," buy an unopened packing case at an auction. (4) Mayor of the Town. Springdale High School celebrates its golden anniversary and remembers the man "Most Likely to Succeed." Thomas Mitchell stars. (2) My Favorite Husband. George and Liz Cooper win a vast estate at a raffle but it proves to be expensive. Barry Nelson, Vanessa Brown in comedy.
7:15—(7) News. John Daly.
7:30—(7) Warner Brothers Presents. Maureen O'Sullivan plays wife of American newsman in Casablanca for reunion with her husband who spent years in Communist concentration camp. Scenes from Liberace's "Sincerely Yours," featured. (9) Nite Life Review. Lee Caron in TV tour of Detroit night spots; Bob Eberle guest. (4) Dinah Shore Show. Music. (2) Name That Tune. Musical quiz with George de Witt.
7:45—(4) News Caravan. John Cameron Swayze.
8:00—(9) Theater. "Act of Treason." suspense mystery. (4) Milton Berle Show. Kay Thompson, Will Mastin Trio with Sammy Davis, Jr., guests. Color. (2) Phil Silvers Show. Sgt. Bilko decides to help out a friend and get local society girl to reign as queen for the post motor pool's Mardi Gras party.
8:30—(7) Wyatt Earp. Earp trails bank robbers with help of a pretty girl. Hugh O'Brian stars with Rita Lynn, Robert Lowrey. (2) Navy Log. "Family Special," story of birth of a baby aboard Navy dependants' train en route from Norfolk, Va., to San Diego, Calif., and the fight to save its life.
9:00—(7) Make Room For Daddy. Danny dreams he and his wife are the Brownings while he's on tour of London in "Sonnets from the Lebanese." Danny Thomas, Jean Hagen star. (9) Guy Lombardo Show. Musical variety. (4) Jane Wyman's Fireside Theater. Jane Wyman plays woman who spends night trying to keep her identity from man who has sworn to kill her in "Ride With The Executioner." (2) Meet Millie. Alfred finds oil in his Texas vegetable garden in comedy.
9:30—(7) Cavalcade Theater. Otto Graham, football star of Cleveland Browns, plays himself in "Saturday Story," drama about coach Mark Wilson who taught Graham in high school. Frank Leahy narrates. (9) Pick the Stars. New talent from all over Canada. (4) Playwright 56. Joan Blondell, James Gregory in "Snow Job," drama of mother's crusade to set her wayward son straight. (2) Red Skelton Show. Dorothy Lamour and Red play comedy "Sadie Thompson." Color.
10:00—(7) Story Studio. "The Thief. (9) The Unexpected. Bonita Granville in "The Woman Who Left Herself," drama of woman whose dreams of being famous end in unhappy marrige. (2) The $64,000 Question. Super quiz with Hal March.
10:30—(7) Foreign Intrigue. Jerome Thor in "Valladon." (9) City Detective. Rod Cameron in "Case of the Happy Hoboes." (4) Studio 57. Man finds his father and former girl friend are involved in vice ring he's assigned to clean-up by the FBI in "No Place Like Home." (2) Highway Patrol. Broderick Crawford in mystery adventure.
11:00—(7) Soupy's On. Variety with Soupy's Sales. (9) National News. (4) News. Paul Williams. (2) News. Jac LeGoff.
11:15—(7) Three Bar Ranch. Gilbert Roland in "South of Monterey." (9) Film Theater. Albert Dekker, Richard Aalen in "The French Key." (4) Little Show. Drama to be announced. (2) Miss Fair Weather. Mary Ann Brownly.
11:20—(2) Les Paul and Mary Ford. Music.
11:25—(2) Nightwatch Theater. Lynn Bari in "Bridge of San Luis Rey."
11:30—(4) Tonight. Steve Allen host.
12:50—(2) Weathervane and Meditations.
1:00—(4) News.

**WEDNESDAY MORNING**

6:50—(4) Today's Farm Report.
6.55—(2) Meditations.
7:00—(2) Morning Show. (4) Today.
7:55—(2) Les Paul & Mary Ford.
8:00—(2) Cartoon Classroom.
8:30—(2) Captain Kangaroo. (7) Wixie Wonderland.
9:00—(4) Romper Room.
9:25—(2) Detroit Newscast.
9:30—(2) Love Story. (7) Request Theater.
9:55—(4) Faye Elizabeth.
10:00—(4) Ding Dong School. (2) Garry Moore Show.
10:30—(2) Arthur Godfrey. (4) Search for Tomorrow.
10:55—(7) News.
11:00—(4) Home. (7) Story Studio.
11:30—(2) Strike It Rich.
11:55—(7) News Ace.

**WEDNESDAY AFTERNOON**

12:00—(2) Valiant Lady. (4) Tennessee Ernie. (7) 12 O'clock Comics.
12:15—(2) Love of Life.
12:25—(9) Prayer, Sign On.
12:30—(2) Search for Tomorrow. (4) Feather Your Nest. (7) Beulah. (9) Take a Look.
12:45—(2) Guiding Light. (9) Folk Songs.
1:00—(2) Ladies Day. (4) Colorland. (7) Charm Kitchen. (9) Myrtle Labbitt Show.
1:15—(4) Fun to Reduce.
1:30—(2) Amy Vanderbilt. (4) Jean McBride. (9) News, Shoppers Show.
1:35—(2) Ladies Day.
1:55—(2) Girl Talk. (4) Fran Harris.
2:00—(2) Robert Q. Lewis. (4) Hour of Shows. (7) Stars on Seven.
2:30—(2) Linkletter Houseparty.
3:00—(2) The Big Payoff. (4) NBC Matinee Theater. (7) Heartthrob Theater.
3:30—(2) Bob Crosby Show.
3:55—(9) News.
4:00—(2) Brighter Day. (4) A Date With Life. (7) Captain Flint. (9) Justice Colt.
4:15—(2) Secret Storm. (4) First Love.
4:30—(7) Rickey the Clown.
4:30—(2) On Your Account. (4) World of Mr. Sweeney. (7) Auntie Dee's Rascals.
4:45—(4) Modern Romances.
5:00—(2) The Early Show. (4) Pinky Lee Show. (7) Mickey Mouse Club. (9) Dance Party.
5:30—(4) Howdy Doody. (7) Mickey Mouse Club. (9) Howdy Doody.

## Doctor Praises TV for Patients

### Even Hillbilly Rhythms Prove Soothing to the Disturbed Mind

By CHARLES MERCER

CEDAR GROVE, N.J. (AP)—"Television is God's gift to the mental hospital patient."

So says Dr. Joseph G. Sutton, superintendent of Essex County Overbrook Hospital, the largest county mental institution in New Jersey. There are now about 50 TV sets installed in wards where 2,850 patients live.

* * *

"Since we've completed installation of a set in each ward," says Dr. Sutton, "There is one definite generalization I can make: Patients are calmer. We haven't had disturbances such as we used to have sometimes on some wards."

Visit a woman's ward and you'll see 30 or 40 women sitting about in comfortable chairs watching soap opera. Some seem entranced by the program and others appear only mildly interested. Theirs are the reactions you would expect to see in an equivalent number of women outside the hospital.

* * *

Go to a men's ward and you'll see 20 or 30 men sitting around watching a variety program. Several laugh approvingly at jokes, as if cued by the performer on the screen. Others look as bored as a jaded television critic.

"It's difficult to find much difference between the tastes of the hospital audience and the general viewing audience," says Dr. Sutton. "Here the men are especially fond of ball games and the fights. The women like home programs. The older folks enjoy the look-up and lift-up type of program.

* * *

"Variety programs are general favorites. But there seems to be little interest in heavy drama programs. Subtlety, character development, the ramifications of story plot—that sort of thing fails to hold interest."

He specifically named the Ed Sullivan show, the Arthur Godfrey programs and "The $64,000 Question" as among the most popular with patients.

* * *

Music is the most beneficial entertainment TV brings to patients, he believes. "Its soothing effects, even the effects of hill-billy music—the most popular form here, can not be over-emphasized."

## NBC Sets $12 Million Color TV Expansion

NEW YORK (AP) — A 12-million-dollar color television expansion program has been announced by the National Broadcasting Co.

Robert W. Sarnoff, NBC executive vice president, predicts the expansion of facilities will be a "powerful stimulus" to the development of color TV.

The program includes expansion of color TV facilities in New York, Chicago and Los Angeles.

The expansion, Sarnoff said, will enable NBC to double its present color TV schedule of 40 hours a month by next fall.

Answer to Previous Puzzle

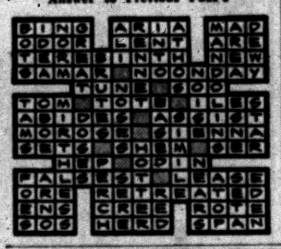

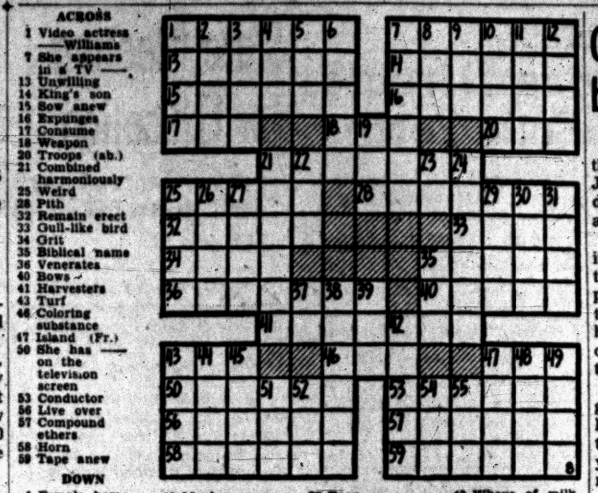

ACROSS
1 Video actress ——Williams
7 She appears in a TV ——
13 Unwilling
14 King's son
15 Sow anew
16 Expunges
17 Consume
18 Weapon
20 Troops (ab.)
21 Combined harmoniously
25 Weird
28 Pith
32 Remain erect
33 Gull-like bird
34 Grit
35 Biblical name
36 Venerates
40 Bows
41 Harvesters
43 Turf
46 Coloring substance
47 Island (Fr.)
50 She has —— on the television screen
53 Conductor
56 Live over
57 Compound ethers
58 Horn
59 Tape anew

DOWN
1 Female horse
2 Eye layer
3 Pause
4 Anger
5 Peer Gynt's mother
6 Shelf
7 Exhausts
8 Stray
9 Narrow inlet
10 Present month (ab.)
11 Maple genus
12 Not as much
19 One (Fr.)
21 Obstetric bandage
22 Conducted
23 Electrical unit
24 Hinders
25 Essential being
26 Japanese outcasts
27 Rave
29 Fiddling emperor
30 Ship's retinue
31 Concludes
35 Spring (ab.)
37 Early English (ab.)
38 More enraged
39 Foreign agent
42 Lamprey-catcher
43 Wheys of milk
44 Presage
45 Simpleton
47 Notion
48 Sweet secretion
49 Gaelic
51 Sesame
52 First woman
54 Compass point
55 Pewter coin of Thailand

## Federal Agency Labeled 'Arrogant' in Giving News

WASHINGTON (AP) — A House group called on the Civil Service Commission today to explain what a publisher's spokesman described as its "arrogant" attitude on making commission news available to the public.

* * *

James S. Pope of Louisville said yesterday the commission's reply to a questionnaire was indicative of what he called an "arrogant" attitude by some agencies.

Commission officials, headed by Chairman Philip Young, were the first of a group of government executives summoned by a special House subcommittee investigating government information policies. The committee, a subgroup of the House Government Operations Committee, is headed by Rep. Moss (D-Calif).

**GENERAL AGREEMENT**

It opened its hearings yesterday with a general discussion of federal news policies by a panel of leading executives in the news dissemination field. After listening to the editors all day, committee members voiced general agreement that some kind of legislation is necessary to curb unnecessary suppression of information about federal activities.

* * *

Pope is executive editor of the Louisville Courier-Journal and the Louisville Times, and a member of the Freedom of Information Committee of the American Society of Newspaper Editors.

**CITES RESPONSE**

He cited this part of the commission's response to a committee questionnaire:

"The authority of the commission to deny access to or furnish information from its records and files is based on the inherent power of the executive branch of the government derived from the Constitution, to enable it to carry out its administrative functions, and the power granted the commission by Congress to make an issue such regulations as may be necessary and proper in the administration of those laws within its jurisdiction."

Three other government agencies will be questioned later this week about their information policies. They are the Post Office, Treasury and Agriculture Departments. Quizzing of several score additional departments and bureaus probably will be put off until next year.

* * *

Although some newsmen complained that Congress itself is guilty of news suppression through secret committee proceedings, Moss said the committee is "not studying the availability of information from Congress."

Harold L. Cross, Freedom of Information counsel for the ASNE, was among those suggesting changes in the law to lower barriers to news.

**NOT ONLY PROBLEM**

James B. Reston, chief of the Washington Bureau of the New York Times, said news suppression is not the only problem. He reported "a growing tendency by government officials to slant or "manage" news, and said "considerable effort" along that line was made by U. S. officials at the Big Four summit conference in Geneva last summer.

* * *

He said the same situation existed under the Roosevelt and Truman administrations. He said newsmen must have access to the news "along with access to the responsible officials."

## Indian Student Still Searching for 'Home' Food

KLAMATH FALLS, Ore. (INS)—One of the toughest problems for a resident of India in the United States is to find the kind of food he likes.

So reports Kuttalan Arayanan, who enrolled at Oregon Technical Institute.

The 26-year-old student is a pure vegetarian and for a long time he looked for an eating house that serves plain boiled rice. In his home town of Shiyali in South India almost everybody is a practicing Hindu and eats rice thrice a day.

At the same time he reported that communism is losing ground in India. He pointed out that it thrives on poverty and explained:

"In India the industrial and economic development of the country is very rapid. A great change has come about. Fine roads and highways are being built, dams constructed and more land is coming under the plow."

### Big Whale of a Farm

TOKYO (AP) — A Japanese motion picture producer wants to run a whale farm.

Kyusaku Hori, president of the Nickatsu Motion Picture Co., has asked government permission to build a 2,000 square yard pool "where a variety of whales can be kept for scientific study as well as a tourist attraction."

## Couple Left at Altar by Absent Preacher

RICHMOND, Va. (AP) — One of the things best remembered by Dr. James A. Jones Jr., new president of Union Theological Seminary here, is something he forgot.

A young couple stood at the altar in his church which was full of their friends. No preacher appeared to marry them. Phone calls to Dr. Jones' home and various hospitals failed to locate him. Another preacher was located and the wedding knot was tied.

Dr. Jones said he was so engrossed in the difficulties of a family in his church that he forgot the time of the wedding. "Those youngsters were good friends of mine," said Dr. Jones. "Fortunately, they still are."

The panda has a body like that of a bear, feet like those of a cat and a face like a raccoon.

### Carbon Filament Bulb Stops Lighting Dome

KANKAKEE, Ill. (AP) — An old carbon filament light bulb has been found inside the county courthouse dome. Still in operating condition, it probably was placed there when the building was built in 1911.

Television forced its retirement because carbon filament bulbs create interference which appears as a band across the TV screen.


"BLACK DENIM TROUSERS"
The "hero" of this song should have learned to drive the SAFE WAY . . . and he'd still be alive today!
SAFE WAY DRIVING SCHOOL
PHONES: FE 2-2253 FE 4-7801

Bell
Golden Twins
Hi-Fidelity Tuner and Amplifier
Two superb twin cabinsted units . . . the 2255 AM-FM Tuner and the 2256 12-watt amplifier. Perfectly matched electronically and in beauty, these two Bell units are compact enough to place on any end table or book case, yet offer all the performance characteristics which have made Bell one of the most respected names in high fidelity. See and hear them today!
CUSTOMADE PRODUCTS CO.
735 Globe St. FE 5-3135

DRY CLEANING SPECIAL!
THIS WEEK SPECIAL
PLAIN SWEATERS 49¢
Cash and Carry
STAR CLEANERS
294 E. Pike St. 4100 E. Walton FE 2-0661

USED
Electrified Singers
New Walnut Cabinet
Reconditioned Head
5-Speed Control
5-Year Guarantee
$39.50
FREE Home Demonstration
OR 3-9702
We Rebuilt and Make Repairs on All Makes.
We take trade-ins
Electric Portables $27.50
KIRT'S SEWING CENTER
6183 JAMESON ST., DRAYTON PLAINS

THE PONTIAC PRESS
HUNTING TOLL: OVER 5 KILLED OVER 50 INJURED
JUST ONE MINUTE
THAT'S ALL IT TAKES TO ELIMINATE WORRIES AND BILLS
HUNTERS' ACCIDENT COVERAGE
FOR LESS THAN 50c PER DAY
$5,000.00 PRINCIPAL SUM
$500 MEDICAL
ALSO HIGHER LIMITS
Call FE 5-8172
Today for Information
LAZELLE AGENCY, INC.
504 Pontiac State Bank Bldg.

Take Your Pick From 6 Exciting New Colors When You Buy ROYAL Standard
Coral Rose Horizon Blue Tan Frieze Nile Green Tropic Ivory Gray Frieze
. . . and all these other features:
Here's another Royal First — color in standard typewriters — your choice of 6 exciting colors!
No longer need standard typewriters look like drab blobs in modern offices. Now, with Royal Standards, your typewriters can be spots of bright, cheerful color, enhancing a modern office decor.
BEAUTY NOT SKIN DEEP
Royals are famous for their durability and are built so sturdily that they take less time out for repairs. They are the 2¼ to 1 favorite among business people who type.
SEE THEM AT:
TISDALE OFFICE MACHINES
460 W. HURON ST. FE 5-1111

WEBCOR HI-FI
$69.95
Regular Price $99.50
ALLEGRO Model
AUTOMATIC PHONOGRAPH
WITH INTER-MIX CHANGER
These phonographs are the latest 1956 Models incorporating all of Webster's experience in the matchless reproduction of fine music. Better come early because this offer is for a
LIMITED TIME ONLY
PORTABLE PHONOGRAPH
with RECORD CARRIER and 8 RECORDS
ALL 3 FOR $19.95
Regular Price $29.95
GENERAL WAREHOUSE
2258 DIXIE HIGHWAY NEAR TELEGRAPH
Open: Daily 9 to 6; Sunday 10:30 to 2:30
Monday and Friday 9 A. M. to 8:30 P. M.

# Macomb Fruit Council Takes Step 1 to Erase Menace

## Educators Mull Accreditation

### West Bloomfield Board, Faculty Discuss Entry in Association

WEST BLOOMFIELD — Betty Murphy and Mrs. Margaret Schwindler, members of the faculty of West Bloomfield High School, attended the Board of Education eeting last night at Roosevelt Elementary School to represent the faculty in a discussion of the North Central Association.

Faculty members wanted to know if the Board would back them 100 per cent if they were willing to put in the necessary time to study North Central Assn. possibilities for the high school.

**Board members said that they were very interested in accreditation and they felt that it was needed in the system. They said that it would be valuable in time, effort and money even if they didn't obtain accreditation this year.**

B. W. Layman of the Layman and Sons Drilling Co. was present to report on the progress of the new well at Roosevelt School. He stated that the well was 96 feet deep with an 8 inch casing and tha it was pumping 75 gallons per minute.

**The board approved a $150 maximum to be given to the high school to pay one half of the cost to charter buses for athletic events. This fee would be for student use only.**

A report was submitted by Attorney Dell on the progress of a road through West Bloomfield Park and also through some of the West Bloomfield High School property. Board voted to dedicate the portion of the road that was on the school property for public use.

## Gerber Sales Jump From Last Year's

FREMONT (AP)—Gerber Products Co. yesterday announced consolidated sales of $49,133,704 for the first six months of the current fiscal year, an increase of $4,516,158 over the same period a year ago.

Dan Gerber, company president, said earnings for Gerber Products Co., and Gerber Products Inter-American Co., were $3,179,869, compared to earnings of $2,845,069 in a like period a year ago.

Earnings were $1.34 a share this year, compared to $1.33 a year ago, based on shares outstanding as of Sept. 30, 1955.

Gerber announced dividends totaling 35 cents a share of common stock will be paid Dec. 5 to shareholders of record Nov. 18.

**Your PTA Is Planning:**

## Civil Defense Director to Speak at Four Towns

FOUR TOWNS—Arthur Johnson will be the guest speaker at Four Towns PTA Thursday evening, at the school. Johnson is Civil Defense Director of Waterford Township Schools and will talk on Civil Defense. A film will be shown on "Survival Under Atomic Attack."

The book display will be available on National Book Week.

**Open house, for the parents and teachers to get together, will be from 7:30 till 8 p.m. Refreshments will be served after the regular business meeting.**

**Poppleton**

Poppleton PTA will meet at 8 p.m. Thursday for its annual open house. The teachers will be in their rooms to welcome parents.

Students school work will be on display. Parents are urged to consult the teachers.

**Troy Township**

**The Stuart K. Baker Junior High School PTA will sponsor a square dance Saturday in the school from 8 to 12 p.m.**

Ed Dingler of Birmingham will be the caller. Mrs. Norman Barnard and Mrs. Lauren Ford are chairmen of the dance.

Baker PTA will hold its meeting one week later than planned, at 8 p.m. Nov. 22, at the school. It will be an open house with teachers present to talk with the parents about school work.

**Avon Township**

**The Elmwood PTA will meet at 7:30 p.m. Thursday at the school. Open House for the parents and children will be held from 7 until 7:30 with teachers present to act as hostesses.**

Explorer Scouts from post 60 will entertain with an Indian Dance.

## Oxford Observing Education Week

OXFORD — National Education Week will be observed two days at the Daniel Axford School here. Wednesday noon the board of education will be luncheon guests of students and faculty and later will tour various rooms.

**An open house will be held for parents from 7-9 p.m. Thursday. Projects will be displayed in each grade and teachers will be on hand to explain children's work. An art demonstration, using various types of materials will be shown by students in the art room.**

The grade school glee club of 75 voices will sing several times during the evening in the auditorium, where refreshments will later be served by the PTA.

## Bazaar Attracts 1,700 Over Two Day Period

WATERFORD TOWNSHIP — Approximately 1,700 persons attended the two-day Christmas Bazaar and Smorgasbord, held Saturday and Sunday at Our Lady of the Lakes Catholic Church.

* * *

Although exact figures are not yet realized, more than $1,600 was realized on the bazaar and dinner, Mrs. John Szeremet, general chairman, announced. Of this figure, $413.50 was collected on the smorgasbord dinner. The money will be used to help build a school for the parish.

## Groups at Holly Slate Dinner, Friday Breakfast

HOLLY — The annual smorgasbord dinner at St. Rita's Catholic church will be served Thursday evening from five to eight o'clock. Arrangements are being made to serve 600.

* * *

The Holly Monday Club will serve a hunter's breakfast at the Keener restaurant Friday, beginning at five o'clock.

### Members of Church Donate to Bethel Home

WATERFORD—Members of the Waterford Community Church have donated clothing, furniture and food, including 7,000 lbs. of potatoes to the Bethel Children's Home near Jackson, Ky.

A truck has picked up the donations and transported them to the Home.

### Seller of Marihuana Given Jackson Term

Jayward Walker, 21, of 10693 Eckly Ct., Royal Oak Township, yesterday was sentenced to 20 to 25 years in Jackson state prison by Oakland County Circuit Judge George B. Hartrick.

Walker was found guilty by a jury of illegal sale of marihuana Oct. 26. He was accused of selling 32 marihuana cigarettes last Nov. 7 in Royal Oak Township.

Walker was the third person accused and convicted of the offense since 1952, said Prosecutor Frederick C. Ziem.

## Slate Meeting for Education

### Ask Lot Owners, Experts and Growers to Dec. 13 Session

ROMEO—The first step in a program to remove degenerate apple trees in the Romeo area was taken by the Macomb County Fruit Council yesterday.

* * *

An open meeting to educate lot owners in subdivided orchards where neglected trees are located will be held at 8 p.m. Tuesday, Dec. 13, in Romeo High School auditorium.

**The fruit growers have scheduled the session in an effort to save their '56 apple crop, now in serious jeopardy from the menace of codling moths.**

A report drafted by commercial fruit experts and MSU Horticulture officials was made public at yesterday's meeting. This group had toured both neglected and producing orchards to determine the cause and extent of damage.

**800 ACRES OF APPLES**

It was pointed out that there are "600 to 800 acres of apples in the Romeo area," representing a half million dollars in new wealth each year.

The report further stated that 500 acres of new lots are located in the two new subdivisions outside Romeo village limits.

**The majority of trees in these lots are neglected, allowing the codling moth to hibernate and disperse, creating a menace to producing orchards nearby.**

Dean Lovett, Bureau of Plant Industries, Michigan Department of Agriculture, was contacted before the meeting, and assured the fruit growers that his department would begin immediately on a program of tree removal in the area.

A survey of neglected orchards would necessarily precede the program, which will probably begin in early spring.

Those invited to be present at the Dec. 13 meeting in addition to the lot owners in the new subdivisions are the growers themselves and C. A. Boyer, head of the Bureau of Plant Industry, Michigan Department of Agriculture. The experts' report will be read, followed by an elaboration on the problem by Boyer. A question and answer period will be conducted before the close of the session.

HOLLYWOO Dun—Singer Mario Lanza's wife Betty is recovering today in Cedars of Lebanon Hospital from bronchitis and a slight fever. Doctors say her condition is not serious. She was admitted yesterday.



EXPERTS STUDY ROMEO FRUIT PROBLEM—Apples from trees in neglected orchards are examined by officials who recently completed a tour of the area to determine the cause of damage menacing the three-quarter million dollar apple industry. Above, left to right, are Dean Lovett, Michigan State Department of Agriculture; Tom Bowerman, chairman of the Macomb County Fruit Growers Association; Ralph Foreman, grower from Northville and member of Michigan State Apple Commission; and Dr. Alfred Dowdy, entomologist from MSU.

## Raid on Shelter Nets Dog-Lover 'Beaucoup Loot'

If you should run into a man walking three dogs, call the police. They're looking for him.

If the three dogs are a brown and white collie, an Irish setter and a black and tan coon hound, they may be the ones stolen from Oakland County Animal Shelter sometime last weekend.

Police say the dogs, valued at $35, were taken after someone had broken the padlock on a side run of the shelter. The dogs, they say, were locked up for the weekend at 3 p. m. Saturday, and stolen between then and Monday morning at 11 when an attendant noticed the loss as he was cleaning runs.

Utah has 1,763 miles of railroad.

## Medical Society of Lapeer County to Hold Potluck

LAPEER — The Lapeer County Medical Society Auxiliary will sponsor the annual potluck for the society at the home of Mary Ellen and Frances Hunter on Pine street.

**Dentists and wives of Lapeer County will be guests of the Medical Society on this occasion.**

Guest speaker will be Dr. Fred Henry, chief of oral surgery at Ford Hospital, Detroit. His topic will be "Neoplasms of the Mouth."

## Ann Arbor Officers Receive Small Hike

ANN ARBOR (INS) — The Ann Arbor City Council last night ignored the pending resignation of 38 members of the city's police force and passed a pay raise much lower than that asked by the officers.

The council approved a budget committee recommendation for raises ranging from $60 to $120. The officers had asked for pay hikes ranging from $220 to $604.

The 38 policemen, all patrolmen and detectives, submitted resignations last Friday to be effective Nov. 18, the eve of the Ohio State-Michigan football game which is pected to draw more than 90,000 persons to Ann Arbor.

They said, however, that they would remain a day longer to help the city cope with the game traffic.

### 'Calf Chain' Started

HARBOR SPRINGS (AP) — The Harbor Springs Future Farmers of America chapter has purchased a registered Holstein heifer calf to start a "Calf Chain." A chapter member will raise the calf until she produces an offspring of her own. The new calf will be assigned to another member to continue the "chain."

## Zoo's Animals Go In for Winter

### Zoological Park Ends Busy Season in Royal Oak Sunday

ROYAL OAK — With most of the zoo animals already in winter indoor quarters because of the cold, the Detroit Zoological Park, Royal Oak, closed its gates Sunday 'till next Spring.

All sorts of records were broken during the past season.

**Attendance reached an all time high of an estimated 2,000,000 visitors.**

Gorillas Maximo and Mesou arrived from Africa to share the spotlight with Jim-Jim, the first gorilla ever owned by the Detroit Zoo.

The chimp show was seen in its new $650,000 air-conditioned quarters, which boasts an amphitheater. 275,000 visitors saw the chimp show, a 75,000 boost over last year.

And to top it off, Zoo stars were featured on three occasions on "Zoo Parade" on coast to coast television.

### 'Pulse' Editor to Speak to Women's Committee

Mrs. Joseph G. Fenton, vice president of the Women's Guild of Sinai Hospital, and editor of the hospital publication "The Pulse," will be guest speaker at the open meeting of the Women's Committee of William Beaumont Hospital, to be held at the hospital at 2:30 p. m. Monday.

**Her subject is "Organizing the '400'."**

Following the meeting, Mrs. C. A. Shafer will be hostess at tea.

Three U.S. Presidents have been assassinated — Lincoln, Garfield and McKinley.

# $500,000 Blaze Destroys Market

HAZEL PARK — A flash fire that routed 50 customers and 20 employes destroyed a Food Fair Supermarket at Nine Mile and Stephenson Roads in suburban Hazel Park last night. No one was hurt.

Fire Chief Frank Durbin estimated damages at between $500,000 and $700,000.

**Firemen from four other suburbs, Ferndale, Royal Oak, Roseville and Oak Park, joined in battling the spectacular blaze for two hours before controlling it. Cause of the fire was not determined.**

Durbin said the cool leadership of Wilfred Teets, assistant manager of the store, averted a tragedy.

"He was so intent on seeing that everyone got out of the store that he didn't even take time to save the money," the fire chief said.

**$10,000 LEFT**

An estimated $10,000 in cash was left behind by the five cashiers who aided stock crews in ushering the customers outside.

Teets said he first saw smoke coming from a rear room.

**"I was in the middle of the store but by the time I got towards the rear the smoke started to billow out," Teets said. "One lady customer froze with fright in one of the center aisles and had to be aided to one of the doors. Thank goodness there wasn't any panic."**

Mrs. Sue Ross of Ferndale, a cashier, said a cloud of smoke rolled across the ceiling "like a tidal wave."

"I just grabbed for my hat and coat from under the counter and told the customers in line to follow me outside," she said.

**Once outside, she thought of the money in the cash register.**

"But who could think of money at a time like that," she added.

Witnesses said flames enveloped the entire inside of the store within 15 minutes.

### Meeting Day Changed to Tonight by Church

WATERFORD—A change in the meeting date of the Council, Mission Board and Board of Trustees of the Waterford Community Church has been announced.

The meetings will be held 7:30 p.m. today at the church instead of the regular time of 7:30 p.m., Thursday.

### School Bonds OK'd

PETOSKEY (AP)—Voters Monday approved a $650,000 bond issue to finance a school building program by a count of 891 to 122. Election workers said an early trend of incomplete returns on a companion proposal to raise tax limitation indicated approval by a similar margin. The program involves a new elementary school, a new high school agricultural building and miscellaneous equipment.

### Union Ending Strike

LUDINGTON (AP) — Members of CIO United Auto Workers Local 631, on strike at Auto Pulse Corp. since Sept. 2, were expected to return to their jobs today after approval of a proposed contract Saturday.

## Highland Is Voting Today on Zoning

HIGHLAND TOWNSHIP—A special election is being held today at two precincts in Highland Township for the purpose of zoning the area.

Several meetings have been held during the past year in order to iron out various problems concerning size of lots, use of septic tanks, and gravel mining.

**Louis Sanderson heads the Zoning Board and has been assisted by Ernest Poland, Clarence Wentworth, and Harry Nelson.**

There are 1750 registered electors in Highland Township who will vote yes or no at Precinct one, Highland Town Hall and Precinct two at 3538 Duck Lake Rd.

## County Calendar

**Drayton Plains**

The Drayton Plains Home Extension Group will meet at the home of Mrs. George Graves tomorrow at 10 a.m., for a lesson on Christmas Workshop.

**Troy Township**

The Pinochle Hot Shots will meet with Mrs. Evelyn Westlake, 3381 Rochester Rd., at 8 p.m. Wednesday.

**Four Towns**

The Mariam Circle will meet at noon Thursday at the home of Mrs. Ray Allen, Hatchery road.

**Auburn Heights**

The Sacred Heart Church Altar Society will hold its regular monthly meeting at the Church Hall on Adams road. Mrs. Jack Reed and Mrs. Philip Peters are hostesses.

**White Lake**

White Lake Farm Bureau will meet tonight in the basement of the Presbyterian Church, beginning with a pot luck supper at 7. Hosts are Mr. and Mrs. Frank Ruggles and Mr. and Mrs. Elmore Ruggles.

### Pleasant Ridge Man Wins Contest Prize

PLEASANT RIDGE—Cornelius Westveer of Pleasant Ridge is a winner of two $50 prizes in the $25,000 photo contest for 1955 sponsored by Popular Photography Magazine.

He is one of six Michigan winners. Others are: Joe Clark of Detroit, Charles B. Helm of Roseville, Matthew J. Konold of Northport, Richard Noon of Escanaba and Henry F. Zeman of Grand Rapids.

### 4 Families Flee Fire

GRAND RAPIDS (AP)—Fire at a small apartment building caused an estimated $4,000 loss Monday and drove four families from the dwelling, firemen said. The families spent the night with friends. Firemen blamed the fire on a faulty furnace. They confined damage to the front part of the building.

### Property Destruction Reported to Police

Five cases of malicious destruction of property, all involving parked automobiles, were reported to Pontiac Police yesterday. Estimated damage was over $200.

Mrs. Clara Bullock, of 82 S. Edith St., told police someone had apparently fired a shotgun through the roof and right side of her convertible while it was parked in front of her home.

Broken car windows were reported by Olan Brooks, of 188 E. Blvd. South; James K. Flack, of 278 W. Wilson Ave.; and John Johnson, of 51½ Mariva St.

There are 3.3 persons per passenger auto registered in the United States.

### Files Bankruptcy Claim

GRAND RAPIDS (AP)—Harold R. Kieft, doing business as Kieft Drug Store in Muskegon, filed petition in bankruptcy Monday in Federal Court. He listed liabilities as $16,543 and assets as $6,967.


SEARS ROEBUCK AND CO

NO MONEY DOWN!

Take Up to 36 Months to Pay Under FHA



Beautiful Gleaming White

HOMART 3-PC. ENSEMBLE

Reg. 134.50 $119

NO MONEY DOWN ON F.H.A. TERMS

Attractive 3-pc. outfit includes full-size tub, lavatory and toilet in easy-to-clean vitreous china; includes chrome-plated fittings. You can install it yourself and save more! See it now!

Plumbing Dept.—Perry St. Basement

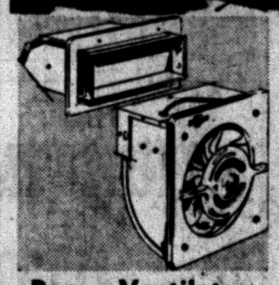

Room Ventilators
Can Be Used in Any Kitchen
Now Only 29.95
Easily installed in wall, ceiling or above cabinets. Keeps kitchen fresher, cleaner and cooler. Automatic hood. Save!



White Seats
Smooth Hardwood Stock
Reg. 5.15 3.95
A bargain at this price, seat and cover have chrome-plated brass hinge and fittings. Fits standard size bowls. Save now!

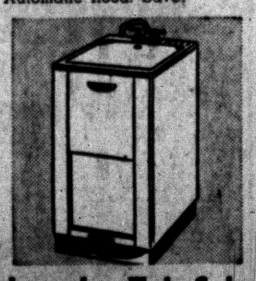

Laundry Tub Sale
Made of Sturdy Fiberglas
Reg. 49.95 $44
4.50 DOWN
Ideal for use with automatic washers. Leak-resistant but holds 20-gals. White baked-on enamel. With faucet. Save!

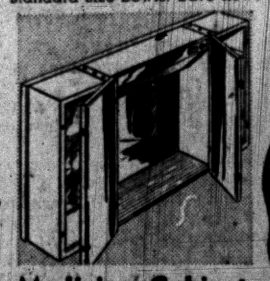

Medicine Cabinet
With Two Side Cabinets
Priced Low 39.95
$4 DOWN
Large 16x20-in. plate glass mirror, Piano hinges, bullet catches, rubber bumpers. 3 adjustable shelves. Save now!

OPEN MONDAY, FRIDAY AND SATURDAY NIGHTS

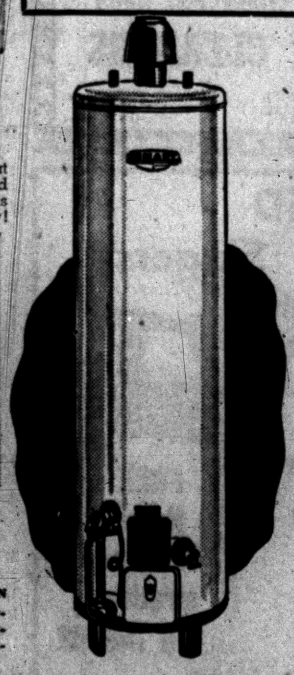

SAVE 14.95!
HOMART 30 GALLON
GAS WATER HEATERS
Reg. 99.95 $85
Pay Only $5 Down
✓ 30-Gal. Automatic Gas
✓ With Glass-Lined Tank
✓ Guaranteed 10 Years
Tank formed of glass fused to heavy steel—will never rust or corrode. Thick layers of insulation surrounds tank . . . retains heat. Automatic thermostat, finger-tip control.

"Satisfaction guaranteed or your money back" SEARS

154 North Saginaw St.
Phone FE 5-4171





Established in 1898
Farmer-Snover
FUNERAL HOME
160 W. Huron FE 2-9171



DR. HENRY A. MILLER
Optometrist
7 North Saginaw Street
Phone FE 4-6842
"Better Things in Sight"
Open Friday Evenings



Closed Wednesday Afternoons


KAK SAFETY FILM