The Weather
Pollen Count—11
U.S. Weather Bureau Forecast
Mostly Fair
Details page two

THE PONTIAC PRESS

Home Edition

114th YEAR ★★ PONTIAC, MICHIGAN, WEDNESDAY, JULY 25, 1956—40 PAGES ASSOCIATED PRESS UNITED PRESS PHOTOS INTERNATIONAL NEWS SERVICE 7c

Top Republicans Reaffirm Nixon

Pontiac Busiest Shopping Center, Survey Reveals

By L. JAMES BINDER
Asst. City Editor, Pontiac Press

The buildings might be taller, but in the field of shopping the turf south of the county line just isn't as green as it is in Oakland—not, at least, to nearly 15,500 families whose bread-winners indicated in a recent survey that they sow their dollars in 22 area communities.

This was one of the principal discoveries of a University of Michigan study on the shopping habits of more than 19,000 Oakland County families, the results of which were disclosed today following a luncheon meeting of the County Planning Commission in Bloomfield Hills.

The report on the extensive survey made by William C. Carey, assistant director of the university's Bureau of Business Research which conducted the study in cooperation with the commission's Retail Advisory Committee.

Carey explained that the bureau arrived at its findings through distribution of a questionnaire to parents through area schools last year. Besides asking for de-

Additional story on page 3

tailed information about shopping activities, the form also sought answers to queries about community relationships.

★ ★ ★

Pontiac emerged from the survey as the county's leading shopping area, results indicating that 24.7 per cent of the families polled do most of their buying in the area's biggest city.

★ ★ ★

Of the four other communities cited as the busiest centers, Royal Oak claimed 17.3 per cent of the customers; Northland, 8.2 per cent; Ferndale, 5.8 per cent; and Birmingham, 5.4 per cent.

The balance of the county accounted for 19.8 per cent. Another 16.9 per cent shop outside of the Oakland County area, mainly in Detroit. Less than 3 per cent of all purchases were made outside of the two areas, while 1.9 per cent shopped by mail order.

★ ★ ★

The questionnaire listed 36 merchandise items, the majority of which fell into two areas: "convenience goods" and "shopping goods."

More than 90 per cent of all convenience goods (items

(Continued on Page 2, Col. 3)

Steel Bargaining Talks Continue; Settlement Seen

Industry Now Offering 3-Year Contract With 9 to 10 Cent Pay Hike

NEW YORK (INS)—Top negotiators of steel management and labor resumed face-to-face bargaining talks in New York today amid optimistic reports that settlement of the 25-day-old nationwide steel strike may be imminent.

Entering the conference room, United Steelworkers Union President David J. McDonald told newsmen, "We are continuing to make progress."

McDonald said "no formal new contract proposal" had been made by the steel companies but he added with apparent satifaction that "We are exchanging some ideas."

There was no comment at this stage from the head of the steel management negotiating team, John A. Stephens, vice president for industrial relations for the U.S. Steel Corp.

But the general air seemed to be one of optimism.

Meanwhile, some steel firms made preliminary plans for resumption of production in the light of the New York talks, which re-opened yesterday after collapsing in Pittsburgh Saturday.

Industry's original offer, which the union rejected, specified a five-year, no-strike contract, with

(Continued on Page 2, Col. 2)

City Business Men Fete Two GM Executives



Pontiac Press Photo

INDUSTRIALISTS HONORED — Business and professional men of the city honored Robert M. Critchfield and Semon E. Knudsen at a reception at Bloomfield Hills Country Club Tuesday. Critchfield (right, above), formerly general manager of Pontiac Motor Division, recently was named director of the Process Development Staff at General Motors Technical Center. Frank S. Lyndall, manager of Pontiac's Sears Roebuck store is shown presenting him with a watch. Knudsen (center) is the new general manager of Pontiac division. Approximately 200 attended.

Dewey, Javits, Hoffman Predict Unanimous Vote

Stassen Fights Demands He Quit White House Post Over Comment

NEW YORK (AP) — Three Republican leaders today reaffirmed their support of Vice President Richard Nixon to succeed himself.

Former Gov. Thomas E. Dewey said "it's settled that Nixon is going to be renominated, and he has done a great job as vice president.

Paul G. Hoffman, recently named a U. S. delegate to the U.N. said "my assumption has been that Dick Nixon would be nominated almost by acclaim."

Jacob K. Javits, New York attorney general, said the New York convention delegation is on record as favoring the President's choice of a running mate and will "accord the same unanimity of support to Vice President Nixon."

In Washington, Harold E. Stassen, counterpunching against a demand that he quit his White House job for trying to bump Vice President Nixon off the Republican ticket, accused GOP Chairman Leonard Hall today of trying to "foreclose the choice" of a running mate for President Eisenhower.

Stassen, presidential disarmament aide, took his swing at Hall in a letter to Rep. Byrnes (R-Wis), one of 20 congressmen who

Additional material on pages 6, 7, 15.

sent Stassen a get-out message after he proposed Monday that Gov. Christian Herter of Massachusetts supplant Nixon in the No. 2 place.

The letter never did mention the proposal that Stassen step out but thanked Byrnes for a "forthright message" and said:

DENIES THE 'BAG'

"My action would not have been necessary if the national chairman (Hall) had not endeavored to foreclose the choice of the delegates to the GOP national convention before they met, contrary to Republican traditional and wise practice."

In a TV interview, Stassen denied he had been left "holding the bag" and strongly implied the idea that Eisenhower's personal view on the issue is yet to be reported in full.

That was in the face of last night's announcement by Hall that Herter himself had agreed to make the nominating speech for Nixon at the San Francisco convention. Hall coupled that with a reiteration that he is sure the ticket will be Eisenhower and Nixon.

At his news conference, White House press secretary James C. Hagerty was asked whether Stassen has been considered for an overseas post recently.

"Not that I know of," Hagerty replied.

Hagerty also replied in the negative when asked if he knew of any plans for Stassen to leave the government.

M.P. Testifies Against Marine

McKeon Tried to Hide Vodka Bottle at Time of Arrest, Is Claimed

By JAMES L. KILGALLEN

PARRIS ISLAND, S. C. (INS)—A military policeman testified today that Sgt. Matthew C. McKeon tried to hide a vodka bottle when he was arrested after leading a disciplinary march in which six recruits drowned.

The M. P., Pvt. Fred A. Magruder, said McKeon was "very nervous" that night. The arrest took place on April 8 in barracks 761 after McKeon had come back from the ill-fated march into the swamplands of Ribbon Creek.

"There was some confusion in the barracks room," Magruder related. "One of the recruits was objecting to being put to bed.

"I saw Sgt. McKeon pick up something and dart into the head (bathroom). I ordered him back into the drill instructor's room.

"Then I sent Cp. Lyons into see what McKeon was trying to hide. Cpl. Lyons brought back a bottle of vodka, almost empty."

Magruder was shown government "exhibit E"—a vodka bottle. He identified it as the same bottle.

A previous witness had testified that during that fatal Sunday McKeon had "two or three drinks" with another sergeant.

Cpl. Ronald J. Lyons corroborated Magruder's testimony. Lyons said that when he went to the washroom, he looked behind the commode and found the bottle.

Maj. Charles B. Sevier, the chief prosecutor, introduced the death certificate of the six men who were drowned in the creek, as well as autopsy reports.

McKeon, 31-year-old drill instructor, is on trial before a seven-man military tribunal charged with drinking while on duty, oppression of recruits and involuntary manslaughter.

Earlier, young marines who had participated in the "Death March," rallied to McKeon's defense by characterizing him as a fine drill instructor. They said he was patient and "human."

Two-Year-Old Drowns in Swim Pool at Picnic

Two-year-old Norma Jane Sparks drowned yesterday afternoon after tumbling into the family swimming pool behind her Commerce Township home during an outing for the family and neighborhood friends.

All efforts to save the girl, the youngest of seven children of Mr. and Mrs. John W. Sparks, of 2425 Oakley Rd., proved futile.

Mrs. Loretta Sparks and her oldest son, Mac, 12, pulled the girl out of four feet of water shortly after the fatal fall. They applied artificial respiration before rushing her to the Walled Lake Fire Station, three miles away.

But firemen were out on a call so the child was taken to a nearby doctor's office. All efforts to revive her failed.

The tragedy occurred in a large pool built by the child's father, according to Walled Lake Police Chief Fred Decker.

He said the other Sparks children and their friends were swimming in the pool when the accident occurred.

Decker told the Pontiac Press that Sparks, a building contractor, had planned to build a fence around the pool in hopes of avoiding such an accident but had been busy with a heavy work schedule in recent weeks. The father arrived home from work shortly after the drowning.

Other children surviving Norma Jane are : Shirley, 10, Gary, 8, Kenneth, 7, John, 6, and Henry, 3. She was the granddaughter of retired Walled Lake Justice Logan Sparks.

The drowning was number 17 in Oakland County this year.

Alaska Monster Said to Be Just a Sperm Whale

JUNEAU, Alaska (AP) — That shaggy "monster" lying on a beach south of Yakutat probably is just a sperm whale "turned upside down," E. I. Kiethahn, curator of Alaska's Territorial Museum, said yesterday.

★ ★ ★

Keithahn said published descriptions of "the thing"—the teeth, movable jaw, dimensions, knobby hump—generally fit the description of a sperm whale.

The "red brown hair" mentioned in several reports of the carcass is actually fibre-like material "common to the decaying flesh of whales," he said. Keithahn, who has not seen the animal, said positive identification could be made if he could get a specimen of the teeth.

The carcass has lain on a beach at Dry Harbor, 60 miles south of Yakutat, for more than two months. It is almost completely covered by sand. Estimates of its length, originally reported to be more than 100 feet, have gradually been scaled down to 60.

★ ★ ★

Dr. Peter Tack, head of the Fisheries Department at Michigan State University, flew to the isolated beach yesterday. His report is expected later.

Runaways Stir Police Dragnet

2 City Juveniles Try to Hold Up Stores for Bus Fare

Two runaway boys from Pontiac were the objects of a four-hour manhunt by Ypsilanti police, Washtenaw County sheriff's deputies and state troopers yesterday afternoon after the pair had attempted two armed robberies in Ypsilanti, Pontiac Police said today.

The two boys, one 12 years old and the other 16, reportedly ran away from their trailer park home in Pontiac Monday night. Their parents told police yesterday they feared the boys might have taken a sawed-off shotgun and a .22 caliber rifle with them.

Ypsilanti police reported the duo tried holding up two groceries with the weapons, but were frightened away each time.

The younger boy was apprehended in the area of the second attempt, police said, but his companion ran into a densely wooded swamp, carrying the guns.

All available officers were called to the search, which ended four hours later when the older boy was captured without resistance.

Under questioning, police said, the two admitted they tried to hold up the stores to obtain bus fare to Chicago. They also admitted a shoplifting in Pontiac Monday, police said.

Returned to Pontiac last night, the two boys now are being held in Oakland County Children's Home.

Fair, Cooler Tonight, Warmer Thursday

Mostly fair and a little cooler tonight with the low ranging between 60-64 degrees is the Weatherman's prediction for the Pontiac area.

Tomorrow will be fair and warmer. The high will reach 81-85.

Precipitation will total around ½ inch as showers or thunderstorms arrive late Friday and Saturday.

The lowest temperature preceding 8 a.m. was 65 degrees. The thermometer registered 83 at 2 p.m.

Seems to Be Something Missing

★ ★ ★

Justice Statue on Courthouse Is Embarrassed



Pontiac Press Photo

PSST! YOU DROPPED SOMETHING — Justice, the eight-foot-high zinc statue on top of Oakland County's courthouse, has been presiding over county courts for 51 years. She still has her traditional blindfold and sword, but the symbolic scales she's supposed to be holding in that strong left arm recently got overloaded with pigeons and fell off.

Justice in Oakland County is in sad shape.

But wait a minute—don't start calling a grand jury before you've finished this article—the Justice we mean is the eight foot high zinc statue on top of the old Oakland County Courthouse in Pontiac.

For 51 years, the judicial lady has braved the elements on top of the courthouse. Blindfolded to prove her impartiality, she has presided over the courts with a naked sword in one hand and a set of scales raised high in the other.

Now, overloaded by generations of pigeon droppings, the ancient scales have fallen from her hand.

There's been no noticeable change in her expression, and her hefty left arm still is raised to the sky.

But the bent, corroded and lime-smeared scales were found yesterday lying on the courthouse roof, 25 feet below their proper position.

The two halves of the scales were found about 25 feet apart on the sloping roof by a horrified Pontiac Press reporter, who stuck them together and raised them aloft as a poor substitute for the old lady above.

Justice is embarrassed.



POOR SUBSTITUTE — Horrified at the idea that justice in Oakland County might not be properly weighed, Pontiac Press reporter Bud Martz yesterday picked up the scales and held them over the courthouse as the eight-foot-high zinc statue of Justice has done for 51 years, until she dropped them. But when Martz' arm got tired, he gave up and went home.

Bank Given Approval for Union Lake Unit

Approval of plans to establish a Community National Bank branch at Union Lake has been received from Federal banking officials, according to President A. C. Girard.

The authorization, given by the U. S. comptroller of currency, will enable the bank to go ahead with its plans to construct a building and set up banking operations, Girard said.

Occupancy of the Union Lake unit will bring to seven the number of branches operated in addition to the main Pontiac office. Branches are nearing completion in Bloomfield Hills and Milford.

Cobo Plans Stops

DETROIT (INS) — Mayor Albert E. Cobo headed for Northern Michigan today in his campaign to win the Republican nomination for governor. Cobo's first stop on the five-day jaunt will be at Midland, then he will travel to Charlevoix.

Detroit Council Opens Fluoridation Question

DETROIT (AP) — The question of fluoridating Detroit's water supply was reopened in the city council today.

Councilman Mary V. Beck asked water board officials to report on installation and operating costs of a fluoridation program within 30 days and to take a stand on the matter.

Council President Louis C. Miriani said he thought the issue should go on an election ballot.

Ike's Civil Rights Plan Faces Defeat in Senate

WASHINGTON (INS) — Senators fighting for action on President Eisenhower's civil rights program all but admitted defeat today.

Sen. Herbert H. Lehman (D-NY), made it plain, however, that he and others will "carry this fight to the Democratic Party's national convention in Chicago next month."

Pot-O-Gold, Page 10
Candidates, Page 20

New Court Sessions

LANSING (AP) — The Michigan Supreme Court will meet every other Tuesday between regular terms of court to act on business that accumulates while justices are at home.

Reporter Finds Bermuda 'Hawaii of Atlantic'

Inflated Prices Prey on Tourists

This is the first of a two-part series on Bermuda, this year drawing more American tourists than any other foreign area except Europe.

By JOE HAAS

Back from our fourth visit to Bermuda in a period of 20 years, we love it more than ever before, and consider it to be the "Hawaii of the Atlantic."

Its one large island and 359 smaller ones all are located in an area 16 miles long and six miles wide, the nearest land being the North Carolina coast, 580 miles away. They are 750 miles southeast of New York and 990 miles northeast of Miami, truly a gem in the Atlantic.



HAAS

Only about a dozen of the islands are inhabited, and the 350 is reduced by one-third at high tide. The island of Bermuda proper comprises three-quarters of the land area and nine-tenths of the population of around 40,000.

But in this total population of only about one-half that of the city of Pontiac is concentrated the greatest percentage of people engaged in a single occupation of any location in the entire world. That occupation is "tourist."

Nothing is produced, nothing is done, nothing is in evidence in even the remotest way that does not have a direct bearing on taking care of the tourist and his wishes. And 90 per cent of these tourists are from the United States.

The population is three-quarters Negro and one-quarter White, and the occupation of the former is waiting upon the latter—and the tourists. And on both they do a good job.

UNDER BRITISH RULE

Under the British flag, Bermuda is in charge of a governor appointed by the crown, and a Bermudian never has held this job. The crown also appoints an executive and legislative council, the natives' only representatives being a house of assembly whom they elect and who are allowed to act solely in an advisory capacity. You must be a taxpayer to be entitled to vote.

But in her waning domain, England is too wise to overtax the Bermudians as she has some other provinces. She appreciates their value as a magnet for American tourists, and levies every conceivable tax that can be passed on to the tourists, of which she furnishes less than one per cent herself.

For instance, the Bermuda property tax is almost negligible. But the tax on each taxicab that handles the tourists approaches the $200 mark, which of course is passed on to the tourists.

This also applies to liquor, which

(Continued on Page 2, Col. 5)

In Today's Press

County News.....18
Editorials.....6
Mystery Story.....16
Pot-O-Gold.....16
Sports.....28, 29, 30, 31
Theaters.....18, 19
TV & Radio Programs.....39
Wilson, Earl.....39
Women's Pages.....21 thru 26

15 Years a Municipal Officer
25 years legal practice
Robert W. Hodge
For State Senator—Republican

Pontiac Deaths

Frank Denny

Frank Denny, 67, of 18 Lexington Place died at 9 p.m. Monday of cerebral thrombosis in Veteran's Hospital, Grand Rapids. He had been in the hospital eight years.

He was born in Cleveland, Ohio on May 4, 1889, the son of Frank and Margaret Burke Denny.

Coming here from Detroit 41 years ago, Mr. Denny was a member of St. Vincent de Paul Church and had been the local representative for the American LaFrance Co. He had attended the St. Malachi School in Cleveland.

A veteran of World War I, he was an honorary life member of Pontiac Lodge BPOE No. 810 and the Knights of Columbus.

He is survived by a brother, Vincent J. Denny of Pontiac; four sisters, Mrs. Walter Nichols of Menden, Mrs. Joseph Bradley of Ferndale, Mrs. Arthur LaFave of Pontiac and Mrs. George Merstik of Cleveland.

An Elks Lodge of Sorrow will be held at 8 p.m. Thursday in the DeWitt C. Davis Funeral Home. The Knights of Columbus and members of the parish will recite the Rosary immediately following at 8:30 p.m.

The funeral will be at 10 o'clock Friday morning from St. Vincent de Paul Catholic Church with burial in Mount Hope Cemetery.

Milton E. Depew

Service for Milton E. Depew, 79, of Venice, Fla. a former Pontiac resident, will be at 1:30 p.m. Thursday in the Brace-Smith Funeral Home. Dr. Milton H. Bank of the Central Methodist Church will officiate with burial in Perry Mount Park Cemetery.

Mr. Depew is survived by a nephew, Clarence J. Depew and two nieces, Mrs. Hazel Harlen and Mrs. Mildred Morrison, all of Florida.

Mr. Depew's body will be at the funeral home at 11 a.m. Thursday. He died Tuesday in Florida.

Ephriam Forrest

Ephriam Forrest, 72, of 1894 Commonwealth Rd. died at 2 p.m. Tuesday. He had been ill several months.

Born at Otter Lake, June 7, 1884, he was the son of Charles and Augusta Wilson Forrest.

He retired from the grocery business in Mayville a number of years ago and had been making his home in Pontiac and Florida since then.

Mr. Forrest is survived by his wife; one son, John Forrest of Mayville; one daughter, Mrs. John Edgeworth of Pontiac; a brother, Tom Forrest of Alpena; a sister, Mrs. Adessa Stephens of Dearborn and seven grandchildren.

Service will be at 2 p.m. Thursday at the Blackmore & Tubbs Funeral Home in Mayville. E. C. Thornton, a minister of Jehovah's Witnesses will officiate with burial in Rich Cemetery at Mayville.

Mrs. James Mazza

Mrs. James (Agnes) Mazza, 79, of 2370 W. Walton Blvd. was dead on arrival at St. Joseph Mercy Hospital at 10 o'clock this morning. She had been ill three weeks.

Surviving are three children, Mrs. Ralph Puertas with whom she made her home, Eugene and Dominic Mazza, both of Pontiac.

Mrs. Mazza will be taken to her home at 8 o'clock this evening. Arrangements will be announced later by the Donelson-Johns Funeral Home.

Manuel Thompson

Manuel Thompson, 86, of 99 W. Cornell St. died at 10:25 p. m. yesterday after a brief illness.

He was born in Ithaca on May 11, 1870, and came here from Flint 35 years ago. Before he retired, Mr. Thompson had been an employe of the City of Pontiac.

Besides his wife, the former Mary Simpson, he is survived by a son, Clayton Freeman Thompson of Pontiac.

Service will be at 2 p. m. Friday from the Pursley Funeral Home with the Rev. Paul T. Hart of the First Methodist Church officiating. Burial will follow in Oak Hill Cemetery. Friends may call at the funeral home after 7 o'clock this evening.

The Weather

Full U.S. Weather Bureau Report

PONTIAC AND VICINITY — Partly cloudy and mild today with scattered showers and thundershowers, high 81-85. Mostly fair and a little cooler tonight, low 60-64. Tomorrow fair with little change in temperature, high 81-88. Westerly winds at 7-15 miles an hour today becoming west to northwest tonight. Outlook for tomorrow night mostly fair, low near 65.

Today in Pontiac

Lowest temperature preceding 8 a.m. 65.

At 8 a.m.: Wind velocity 2 m.p.h. Direction: Southwest.

Sun sets Wednesday at 7:59 p.m.
Sun rises Thursday at 5:18 a.m.
Moon rises Wednesday at 9:33 p.m.
Moon sets Thursday at 9:03 a.m.

Downtown Temperatures

6 a. m.	66	11 a. m.	75
7 a. m.	67	12 m.	78
8 a. m.	70	1 p. m.	79
9 a. m.	71	2 p. m.	83
10 a. m.	72		

Thursday in Pontiac
(As recorded downtown)

Highest temperature	86
Lowest temperature	62
Mean temperature	74

Weather—Sunny.

One Year Ago in Pontiac

Highest temperature	83
Lowest temperature	55
Mean temperature	69

Weather—Fair.

Highest and Lowest Temperatures This Date in 84 Years

99 in 1940 — 51 in 1953

Tuesday's Temperature Chart

Alpena	76	58	Miami	87	78
Baltimore	73	62	Minneapolis	85	63
Chicago	89	69	New York	76	67
Denver	92	66	Omaha	88	63
Detroit	86	66	Phoenix	96	78
Duluth	81	54	St. Louis	87	70
Fort Worth	98	75	S. Francisco	79	57
Houghton	76	56	S. S. Marie	78	63
Kansas City	99	74	Seattle	83	57
Los Angeles	82	67	Tampa	92	74
Marquette	76	58	Traverse City	80	56
Memphis	91	69	Washington	74	65

GM Faces Suit by Greyhound

'Scenicruiser' Buses 'Not Up to Standards,' Travel Firm Asserts

NEW YORK (AP)—Greyhound Bus Corporation says it plans to file a multi-million dollar damage suit against General Motors Corporation, charging mechanical defects in a fleet of 1,000 buses purchased from GM.

Arthur S. Genet, Greyhound president, told a news conference yesterday that 570 of the 1,000 "Scenicruiser" buses "were not up to the contracted mechanical standards of Greyhound and the normal commercial production standards of GM." He said the lubrication systems for the transmissions and clutches did not operate properly.

Genet said the company paid about 53 million dollars for the 1,000 vehicles, which make up about 20 per cent of the total fleet.

General Motors declared in a statement, "We cannot make any comment until we see a copy of the pleadings in the suit which Mr. Genet says will be filed by Greyhound."

Genet said Greyhound and GM officials had held several discussions since the matter was first brought up Feb. 20 and Greyhound decided to proceed with the suit when "no satisfaction was obtained" at a conference with GM attorneys July 19. Genet did not say where the suit will be filed, nor would he disclose the exact amount of the suit.

Earlier this month, GM was named in an anti-trust action filed by the Justice Department, charging it with monopolizing the manufacture and sale of buses. Greyhound Corp. was among a number of firms named as co-conspirators, but not as defendants, in the government action.

Steel Settlement Predicted Shortly

(Continued From Page One)

set annual wage hikes averaging 7.3 cents an hour and fringe benefits including a 52-week lay-off pay plan.

Industry's new proposal was understood to fix the contract duration at three years, with a nine to 10 cent per hour wage increase each year and other improvements.

Total benefits of the package deal would cost the industry up to 25 cents an hour during the first year, according to some estimates, and 50 cents an hour at the end of the three-year period.

The union has never made its wage demands public. Its past contracts have usually been for two years with a wage reopener after one year.

Timely 'Demonstrations'

OKLAHOMA CITY (AP)—Lt. Tom Logan of the Oklahoma City Fire Department delivers safety lectures twice weekly at the city airport.

A month ago while advising what to do in case of heart attack, Logan was notified a passenger had suffered an attack in the waiting room.



Pontiac Press Photo

JAYCEE OPEN HOUSE — Leslie W. Langford (right), 245 S. Tilden Ave., second vice-president of the Pontiac Junior Chamber of Commerce, last night headed the reception committee at the celebration of the opening of the Jaycee's new office at 86½ N. Saginaw St. Present among many other Jaycee members and their families were Mr. and Mrs. N. Henry McCandless of 517 E. Pike St. The Junior Chamber had operated out of officers' homes and the Pontiac Chamber of Commerce office since around 1940.

Pontiac Busy Shop Center, Business Survey Reports

(Continued From Page One)

purchased frequently with a minimum of effort at a small unit price) were bought within the county.

About 79 per cent of those polled bought their shopping goods in the area. (The survey defines these items as ones where customers want large selections and a chance to compare price, quality and styles in several stores).

Of the reasons cited for buying outside of the county, variety led among those queried with 29.6 per cent; price, 21.2 per cent; quality, 10.3 per cent; sales, 9.3 per cent; parking, 6.7 per cent; style, 3.6 per cent; service, 3.6 per cent; convenience, 3.5 per cent; more modern stores, 3.2 per cent; and courtesy, 2.3 per cent.

Miscellaneous reason accounted for another 6.7 per cent.

Friday was the survey's overwhelming favorite as a shopping day, while Thursday and Saturday were rated about equal as second choices. Grocery shopping was concentrated in morning hours and other buying in the afternoon.

Evening shopping preferences again found Friday in the lead, while Thursday and Saturday repeated as the next choices.

Pointing out that only 24 per cent of the residents polled were employed in Oakland County, the study results stated that "there appears to be a high correlation between where workers work and where they shop."

* * *

More than half of those included in the survey had lived in the county less than five years, and nearly one-third moved to the county from the Detroit area.

Although more than 75 per cent of the families found Oakland County "a pleasant and convenient place to live," 38 per cent thought parking facilities were "poor" while 14 per cent thought roads and allied facilities could be improved.

Thirteen per cent indicated that roads had a substantial effect upon their shopping habits.

Communities in which families were polled, besides the five cited above, included: Avondale, Berkley-Oak Park, Clarkston, Farmington, Hazel Park, Holly, Lake Orion, Madison Heights, Milford, Novi, Ortonville, Oxford, Rochester, South Lyon-New Hudson, Southfield Township, Waterford Township, Walled Lake and West Bloomfield.

Marquise Says 'No' to Stabbing

Gotham Cocktail Party Ends With Wounding of Male Guest

NEW YORK (AP)—A blonde former French marquise, wearing a gold-trimmed red cocktail dress, appeared in the police lineup today and denied in French and English that she stabbed a cocktail party guest last night at her apartment.

* * *

"He fell on it," said Mrs. Irene de la Begassiere, 40, apparently referring to an antique gold letter opener with which William Grey, 26, was stabbed.

"I didn't do anything, monsieur."

Mrs. de la Begassiere said she is the ex-wife of a French marquis and now in the public relations business. She was arrested last night on a felonious assault charge soon after the cocktail party at her Manhattan apartment broke up.

Grey is in Roosevelt hospital. His condition was described as fair. He would not discuss the stabbing. He identified himself as the son of the Countess de Beaurepaire.

* * *

Police quoted Mrs. de la Begassiere as saying Grey was an uninvited guest at her cocktail party attended by 200 guests. The party lasted from 7 p.m. until 11 p.m. Grey said he had been invited.

When the party ended, she said, everyone went home except Grey. She said he suddenly approached her with his hand raised, she grabbed the letter opener and that is all she could remember.

Grey sat down on a couch and she called police.

Mrs. de la Begassiere spent the night in a jail cell attired in her deep necklined dress and gold sandals. She was reluctant to step on the police lineup stage.

"Do I have to stand up there?" she asked. "What for? I didn't commit a sin."

A detective spoke to her softly. With resignation, she mounted the stage.

Inspector Frank Phillips asked her if she stabbed Grey. There was a torrent of French. The inspector interrupted her, explaining he did not understand the language. In English she said Grey "fell on it."

"He stabbed himself, monsieur," she said.

* * *

She conceded Grey was wounded in her apartment and asserted strongly that she never had been arrested before.

That ended the former marquise's lineup appearance. She still faced the arraignment.

Bermuda Is Called Hawaii of Atlantic

(Continued From Page One)

represents over one-half of our tourist spending there. Most of this liquor is made in either England or the United States.

* * *

It is shipped to Bermuda and heavily taxed and often watered down to a great degree, hiked tremendously in price, and sold to the American suckers as something rare, so rare that it is raw.

SOUVENIR TRINKETS

Most of the trinkets and other souvenir bait are made in the mother country or the U.S.A., and sold at highly inflated prices after being labeled with a Bermuda stencil.

* * *

Prices on everyday necessities are usually at least double what they are in either England or the United States. For instance, a pair of shoes that can be bought for $12 in this country have a $25 tag on them in Bermuda.

Natives who can afford to do so make a trip to the mainland once or twice a year and stock up on things.

Dating from the time when the first business was established there, the natives have followed the rule of "Bermuda for Bermudians" in a mercantile way. No store with English or American money behind it can get a foothold, and England is content to have it that way, so long as it still produces a big indirect tax on tourists, and which they seem anxious to pay. It's a good system, and fattens the London exchequer. And that's what Britain must have.

Teachers on Increase

WASHINGTON — This year's class of college graduates will include some 38,700 prepared to take positions as elementary-school teachers — 5,195 men and 33,539 women. This is a 2.7 per cent increase from the 37,700 members of the 1955 class who prepared for elementary-school teaching.

Change Zoning to Fit Buildings

Pontiac Commissioners Give Broader Powers to Board of Appeals

Broader powers were assured the Pontiac Zoning Board of Appeals after the City Commission last night amended the city's zoning ordinance relative to the appeal group.

* * *

Under the new law, the board has authority to grant "variance permits" allowing for the construction of public buildings which deviate from building zone regulations.

Before adoption of the amendment, the City Commission rescinded a previous proposal which would have exempted hospitals and schools from complying with listed regulations in the code.

The proposal was prompted by knowledge that the planned addition to Pontiac General Hospital would have been in violation of the zoning law in height, length of front, side, rear lot lines, and requirement for off-street parking, according to Henry Smith, city planner.

Now the builder of the $3.5 million wing must appeal to the Board of Appeals for a "variance permit" under the new law.

City Engineer Lewis Wrenn said the addition at St. Joseph Mercy Hospital and the new four-unit Cora Bailey School at Cass and Florence Avenues have submitted plans above code limitations. Both must now apply for a variance permit before construction is approved.

Wrenn added that the school is presently under construction because of a state law exempting public schools from applying for a building permit.

Explaining how the two hospitals and school were permitted to proceed while in violation of the building zone ordinance, City Manager W. K. Willman said: "The building inspector had been instructed by the City Commission not to enforce it (the ordinance) pending its proposed change."

The City Planning Commission Monday night recommended to the City Commission the adoption of this new amendment.

The new amendment becomes effective Aug. 3.

Final Money Bill in Senate Today

WASHINGTON (AP)— Congress' last appropriation bill for this session headed toward the Senate floor today carrying 369½ million dollars more than the House voted.

* * *

The Senate Appropriations Committee last night approved the supplemental bill with a total of $2,311,391,438. The House had passed the bill earlier in the evening with a $1,941,895,000 total.

* * *

Most of the Senate additions were for items asked since the House committee prepared its bill. They included funds for a newly authorized atomic merchant ship, for a quicker start on airways modernization, for school construction and operation in districts crowded because of federal installations, for new health research facilities.

Split fan rolls through markings; spread each small section with butter and toast under the broiler or in a hot oven. Delicious with soup!

The Day in Birmingham

C. of C. Gives Partial Nod to 1-Way Traffic Proposal

BIRMINGHAM — Chamber of Commerce Executive Secretary Charles Mortensen told Planning Commission members last night that his group "approves of some but disapproves of other traffic recommendations from the city's traffic expert."

The planners discussed the traffic recommendations which would create four one-way streets and restrict some left turns and parking on downtown streets. They will be discussed again at later meetings.

Planners recommended that the Lambert property on 14 Mile Road be zoned business C. The property owners had requested business A zoning after a previous request for business C had been approved by the commission.

Two properties at Redding and Woodward were rezoned to business A by planners last night. Both property owners had also requested income bungalow property at the rear of their land be rezoned for parking and this was approved. However, for the Franco property on the southwest corner, planners denied the request for vacation of a 20-foot alley.

There was no decision made on the parking lot behind the Reed building on North Woodward avenue, as planned by City Engineers.

The planning session adjourned at 12:30 without reaching the subjects: Plans for the 66 acre recreation park near the high school and the zoning ordinance revision.

* * *

Attending the 14th biennial convention of the American Federation of Soroptimists Clubs, July 29 to Aug. 3 in New York City, will be Helen Larkin, governor of the midwestern region, Mrs. Mary Dewey, Mrs. Maxine Luscombe, Mrs. Mable Sorensen, and Mrs. E. Marian Schmidt, president of the Birmingham Soroptimists.

The following week, also at the Waldorf Astoria in New York, 900 representatives of 27 countries will attend the fifth quadrennial meeting of Soroptimist International. Attending from here will be Miss Larkin, and Nina Noble, who will be a courier, aiding foreign delegates.

Chamber of Commerce President Arthur F. Blakeslee has credited D. C. Egbert, who is leaving the post of city manager, with Birmingham's growth during his years with the city.

His letter, read last night, said: "We believe that, more than any other person, Mr. Egbert deserves credit for the evolution of Birmingham from a country village into the splendid residential city it is today with a population of 23,500 and a thriving business section."

Aug. 7 Election Asks 2-Mill Levy

Bloomfield Twp. Voters Also to Decide Annual Meeting Issue

BLOOMFIELD TOWNSHIP — Voters of Bloomfield Township will be asked to approve a two-mill levy for extra fire and police protection and for road maintenance at the Aug. 7 election.

The levy will replace the one-mill levy over a five-year period which expires next April 1 and which has provided fire and police funds. The new levy would run for ten years.

Among tentatively planned projects of the township board is the building of three new firehalls. Estimated breakdown in millage use would be one mill for fire, one-half mill for roads and one-half mill for police.

About $120,000 would be earned in the levy.

"The road funds are needed because many of the subdivision roads are in bad repair," according to Supervisor Arno Hulet.

"We need the funds to keep the roads in good enough repair so that people can go over them," Hulet says. "The levy will supplement what the county spends on roads in the township."

Roads not included in the federal, state or primary type of roads are alloted about $300 a year for maintenance by the county, Hulet explains. It is often not enough to fill in holes and keep roads scraped, he says.

Another proposal on which voters are to ballot Aug. 7 is on whether to abandon the annual township meeting.

"The township has grown so that we need a little better representation," says Township Clerk Ann Birrell. She says often annual meetings are attended by only a small group.

"It's not fair to let so few people make decisions. Their elected representatives, the township board members, should be given more authority," she adds.

Ban on Sylvan Lake Extended to Friday

The chemical spraying program to rid Sylvan Lake of weeds has been advanced to tomorrow and Friday. It originally was scheduled for Monday and Tuesday of this week.

Lake patrons have been asked not to use the lake July 26 and 27 or for 30 hours after the job is completed. Residents in the area are also asked not to use lake water for lawn and shrub sprinkling purposes until 30 hours after completion of the spraying.

The work is being done by a biochemical firm from Butler, Wis. and is being financed by contributions totaling $4,400 from nearby residents.

Food Infection Cited for Felling Students

YPSILANTI (AP) — A food infection, described by health authorities as related to typhus, is blamed for felling nearly 40 summer students at Eastern Michigan College.

Dr. Otto K. Engelke, Washtenaw County health director, said the disease is "a type of typhus, but a different and not as serious ailment as typhoid fever."

"It is not fatal, unless other complications set in," he added.

Engelke said Michigan Health Department laboratories at Lansing identified the disease as salmonella typi murium. Dr. Olga Sirolla, head of college health service, rushed cultures to the laboratories when the students were hospitalized.

"The disease usually is spread by a carrier handling food, by eating infected food, or through rodent contamination of food," Dr. Engelke said.

Actor Adopts Twins

HOLLYWOOD (AP) — Film actor Fred MacMurray and his wife June Haver have adopted 3-month old twin girls. MacMurray has two other children, Susan, 16, and Robert, 12, by his first wife, who died in 1953.



Pontiac Press Photo

NEW AMERICANS — No, President Eisenhower hasn't just been sworn in as a citizen of the United States. The fellow on the left is Hector J. Chambers, 52, of 388 S. Anderson St., a brakeman on the Grand Trunk railroad. His friend, who also received citizenship yesterday in Oakland County Circuit Court, is six-year-old Rolf Weeks, adopted German son of Mr. and Mrs. Elmer Weeks of Walnut Lake. Rolf recited the Pledge of Allegiance to the Flag yesterday in the court of Judge Frank L. Doty.



United Press Photo

SHARE AND SHARE ALIKE — Bighearted Johnny Pfost, 4, of Charleston, W. Va., generously shares his hot dog with his Dalmatian, Freckles, 7, at a picnic. Undoubtedly, Johnny offered him a bite but it looks like Freckles could take one anyway if he so desired.

Study Reflects Whims and Views of Shoppers

You're a fairly average parent if you have two children of school age, own your own home and have lived in Oakland County less than five years.

The chances are almost two in five that you work in Detroit, one in 10 that your job is in Pontiac. The latter odds also apply to the possibility that your wife is a wage-earner.

It's possible, too, that you were among the more than 19,000 who helped shape these medians by participating in a survey on shopping habits conducted last year by the University of Michigan with the cooperation of the Retail Advisory Committee of the Oakland County Planning Commission.

These statistics about the family — but most important the answers each gave — are expected to play an important role in determining what kinds of plans civic and business leaders will make in coming months to help along the area's future prosperity.

And while the findings do not pertain to families not having children of school age, the study is regarded as a pretty good cross-section of buying habits in 22 communities.

EXPRESS NEEDS

Comments of families represented indicate that they are almost unanimously pleased with the courtesy extended by the stores in Oakland County.

Those polled, however, spoke freely of the need for a great variety of merchandise, lower prices, better quality, special sales, better roads and more parking area.

The relative weight given each negative reason cited varied substantially by community and type of purchase, the pollsters found.

In Oxford, for example, nearly 40 per cent gave variety as a reason for shopping elsewhere while only 1 per cent complained about parking. At the other extreme, better than 16 per cent of Avondale's respondents listed parking and only 11 per cent said they were looking for more variety.

Pontiac, with 14.1 per cent, ranked third in the county among those who regarded parking as a deterrent. West Bloomfield, where 17.2 per cent criticized parking, fared the worst in the survey, followed by Avondale with 16.4 per cent.

"Special sales" elsewhere found Pontiac the least affected among the 22 communities, while Southfield, Berkley-Oak Park and Hazel Park lost the most customers to the beckoning windows of stores in other areas.

Pontiac, busiest of the county's shopping areas, ranked high as an attraction in all three of the major classes covering 36 merchandise items: convenience, shopping and specialty goods.

Of those polled, only 18.3 per cent objected to variety in Pontiac, compared to 39.9 per cent in Oxford and 39 per cent in Rochester. Avondale, with 11 per cent casting negative votes, led in this classification.

About 80 per cent surveyed approved Pontiac prices, compared to about 88 per cent in West Bloomfield — the most favorably regarded in this category.

The quality of Pontiac goods received approximately 92 per cent approval, a verdict topped only in Birmingham, Novi, Oxford and Avondale.

The survey indicated that some marketing characteristics are peculiar to each of the major market areas surveyed:

In Birmingham, for example, items purchased most include meats, groceries, farm supplies, boys' clothing, women's sportswear and automobiles. While percentages of purchases were consistently heavy for all items in Pontiac, the greatest weight was given to work clothing, women's house dresses, farm equipment and furniture.

Royal Oak is particularly effective in selling groceries, paint and wallpaper, drugs and prescriptions, building materials, garden equipment and supplies, auto accessories and hardware.

Although the overall importance attached to courtesy as a buying factor was low, it was a relatively important feature in the purchase of individual items such as drugs and prescriptions, cosmetics and toilet articles and hardware.

"Price" was found the most important to buyers of automobiles, appliances, radio and television sets, while "variety" was the major factor in the buying of women's shoes.

"Parking" is an important consideration for frequently-purchased items like meats, groceries, drugs and prescriptions, the survey showed.

In the area of community relationships, the South Lyon-New Hudson area and Avondale led in the number who have lived in their communities for over 10 years. In Birmingham, only 8.1 residents had occupied their homes for the same length of times.

Nearly 80 per cent of Pontiac residents polled work in the county, the biggest exception to the overall county figure of 24 per cent. Inversely, Madison Heights had the greatest number of commuters with 92.4 per cent who work in Detroit and other out-county areas.

Regarding the survey, coordinators expressed the hope that it "may be used by local merchants to improve their services and to make each community a more pleasant and convenient place in which to shop."

To this end, the study stated that the various likes and dislikes expressed will assist the merchant in selecting the type, quality and quantity of merchandise to carry.

The report advised owners of larger stores to continue to appeal on a high volume-low margin basis to emphasize price appeal. Smaller businesses, the survey said, should emphasize personalized services while stressing convenience of location.

"Whether large or small in volume," the report stated, "the business should recognize the individual attributes and limitations of his business and then capitalize on the attributes and minimize the limitations."

Constant strengthening of community-store relationships, better service and sales personnel training were cited as major ways of keeping shoppers "at home."

Headed by Charles Mortensen, manager of the Birmingham Chamber of Commerce; the Retail Advisory Committee includes members:

John Clark, president of the Union Lake Businessmen's Assn.; Ralph Curtis, of Oxford; L. H. Enders, president of the South Lyon Chamber of Commerce; Lawrence Gilliam, president of the Walled Lake Chamber of Commerce; Keith Hallman, Clarkston; Theodore Holloway, secretary: Berkley-Oak Park Chamber of Commerce; and Jack Johnson, Holly Chamber of Commerce.

Others include Harold Kruger, president of the Waterford Township Businessmen's Assn.; William McMachan, president of the Milford Chamber of Commerce; Richard McPartlin, president, Pontiac Retail Merchants Assn.; Roland Powers, secretary-manager of the Royal Oak Chamber of Commerce; L. M. Randall Jr., research director for the J.L. Hudson Co., and Paul A. Schalm, of the Oakland County Assn. of School Administrators.

Also in the group: Robert Tarsney, secretary-manager of the Ferndale Board of Commerce; Joseph Taylor, president of the Lake Orion Chamber of Commerce; Philip B. Thomas, Farmington Junior Chamber of Commerce; and Robert Warren, president of the Rochester Chamber of Commerce.

N. R. Heiden, planner for the County Planning Commission, worked with the group in helping to coordinate the study.

Seek to Create Zoning District

Planning Commission Recommends Adding Ninth Classification

An amendment to the city's zoning ordinance which would add new "personal service districts" zoning classification was aired last night at the City Commission meeting.

* * *

A public hearing will be conducted Aug. 14 on the ordinance to amend the code.

The new districts, recommended by the City Planning Commission, would, if adopted, be added to the present eight type districts in which Pontiac is zoned. They are: Residential 1, 2 and 3; Commercial 1 and 2, and Manufacturing 1, 2, and 3.

Under the proposal, the new districts would be limited to one or more of the following uses:

(1) A detached dwelling for not more than three families or housekeeping units; (2) Clubs, lodges, social and community center buildings, except those whose chief activity is a gainful service or activity conducted as a business; (3) Offices of a doctor and other related medical services, but not to exceed four offices per lot or building.

* * *

Other uses would be: (4) Offices of a lawyer, real estate, architects, engineers, insurance, trade union offices, or credit unions; (5) Studios of musicians, artists, and dancing; and (6) Funeral parlor or mortuary chapel.

Buildings in these districts must not exceed three stories or 40 feet in height as outlined in the proposed ordinance.

At last night's meeting, Commissioner Roy V. Cooley commended the action of the plan group as "a very timely move."

* * *

If adopted, the city's zoning map would be adjusted to fit the designs of the new district.

32 New Books Added to Stock at City Library

Added to the shelves recently at the Pontiac City Library, 47 Williams St., are the following 32 books.

Fiction—A House of Children, by Cary; Raquel, The Jewess of Toledo, Feuchtwanger; Hannah Fowler, Giles; A Single Pebble, Hersey; Amrita, Jhabvala; The Hunters, Salter, and The Three Legions, Solon.

* * *

Mystery, Western, Science Fiction—Exit Charlie, Atkinson; The October Country, Bradbury; Boss of The Barbed Wire, Cord; Powder Valley Renegade, Field; Crime For Two, Lockridge.

* * *

Biography—Toscanini, An Intimate Portrait, Chotzinoff; Emily Dickinson: An Interpretive Biography, Johnson; Lincoln's Sons, Randall; Three Loves of Dostoevsky, Slonim.

* * *

General Non-Fiction — Color Guide to Tropical Fish, Axelrod; The Mysterious North, Berton; Machine Design, Black; The Birth of Britain, Churchill; Automotive Electrical Equipment, Crouse; Goya: The Frescos in San Antonio De La Florida, Ferrari; The Shopping Guide to Mexico, Guatemala, and the Caribbean, Greenberg; Principles of Metal Casting, Heine; Industrial Lubrication Practice, Hobson; The Jerome Kern Song Book, Hammerstein.

Others are: Make Your Own Outdoor Sports Equipment, Lacey; The Boy in The Model-T, Longstreet; Automatic Transmissions, Purvis; Fra Angelico, Rey; A History of Technology: From Early Times to the Fall of Ancient Empires, Singer, and The Future of Cities and Urban Development, Woodbury.

Usage of Land Law Changed

Disuse for One Year Will Mean the End of Zoning Designation

Failure to use land zoned for non-conforming usage during one year will result in the cancellation of the non-conforming designation, under an amendment to the city zoning ordinance passed by the city commission last night.

The new law will also permit the re-construction of a non-conforming structure in case of fire or other damage, if it is damaged 50 per cent or less as determined by insurance appraisals.

If damaged more than 50 per cent, the building must be razed and not restored to its previous non-conforming usage.

If the land is not used for 12 months in the non-conforming use in effect at the passage of the new amendment, the land must be changed to conform with the provisions of the building zone ordinance.

The new law will take effect Aug. 3.

Another provision of the act allows for the change to "another non-conforming use of the same or more restricted classification, provided no structural alterations and no additions or enlargements are made to such buildings."

Traffic Was Jammed

BOSTON (AP)—For a long stretch on a central artery yesterday it was all sugar and jam — liquid sugar and traffic jam. Fully 1,500 gallons of liquid sugar spilled out of a tank truck, causing a long tie-up of traffic, until firefighters washed off the sticky mess.

(Political Advertisement)



Registered Civil Engineer
Registered Land Surveyor
REPUBLICAN

RETAIN A CIVIL ENGINEER
for OAKLAND COUNTY
Drain Commissioner
Elect CADMUS L. G.
GOSS

- Establish County Master Drainage Plan
- Promote State and Federal Cost Participation
- Co-operation with All Local Committees to Plan New Improvements
- Establish Public Monthly Reports on Drainage Work

THE ONLY ENGINEER RUNNING FOR THIS OFFICE!

(Political Advertisement)

THE GREATEST NAME IN BOURBON!

What a magnificent taste it has! No wonder it has been a favorite for over a century! Now available in a milder, lower-priced 86 Proof!

OLD CROW



86 PROOF
Kentucky Straight Bourbon Whiskey

$2.81 Pt. CODE #921 — $4.43 4/5 Qt. CODE #920

Also available: Old Crow 100 Proof Bottled in Bond

THE OLD CROW DISTILLERY CO., DIVISION OF NATIONAL DISTILLERS PRODUCTS CORP., FRANKFORT, KY.

Enjoy Supermarket Convenience Right In Your Own Kitchen!

GET THE WONDERFUL NEW

FRIGIDAIRE COLD-PANTRY

Built and backed by General Motors.

STORES FOOD THE WAY YOU BUY IT . . . THE WAY YOU USE IT, TOO!





You'll be Years and Dollars Ahead If You Trade for This Frigidaire Cold-Pantry!

Self-defrosting in the refrigeration section. New, exclusive Flowing Cold cooling • 169-lb. Food Freezer • Sliding Meat Tender, Egg Drawer and Utility Drawer • Aluminum shelves roll all the way out.

CP-143 MODEL SHOWN ONLY $6 A WEEK!

OTHER MODELS PRICED FROM $2.00 Per Week

ME-5248-56

CONSUMERS POWER COMPANY

SIMMS Thursday Hours: 9 A. M. to 6 P. M.

Simms **22nd Anniversary Sale** Does Not Start Officially Until Friday--- At 9 a.m.



. . . but we don't mind if you come in **tomorrow** and **'browse among the bargains'** that are already on display and watch us hard at work slashing prices

Thursday Shoppers Can Buy Many Items at 'SALE' Prices

sure—we'll be busy
. . . moving racks
. . . reducing price tags
. . . unpacking "Special Buys"

. . . but NOT too busy

— to take care of all bargain hunting customers who just can't wait for the sale to start on Friday!

Watch This Page Tomorrow

For full details on Simms Birthday SALE-ebration!

Pontiac's Bargain Store Since 1934

SIMMS BROTHERS

98 North SAGINAW St.



NERVOUS KREMLIN—Iron curtain experts in London report that the Kremlin has called Valerian Zorin from Bonn to cope with the current unrest in the satellites. Zorin has been appointed deputy foreign minister. Considered one of the Kremlin's toughest agents, he was ambassdaor to West Germany.

Indict 'Fixers' for Gas Lobby

Oil Company Attorneys Charged With Bribery to Influence Votes

WASHINGTON (AP)—Two oil company attorneys were under indictment today on six charges of attempting to influence Senate passage of the natural gas bill last winter.

• • •

The indictment, returned by a federal grand jury here yesterday, accused John M. Neff of Lexington, Neb., and Elmer Patman of Austin, Tex., with "unlawfully" offering a $2,500 campaign contribution to Sen. Francis Case (R-SD) in an effort to get his vote.

Atty. Gen. Brownell said the grand jury inquiry is continuing.

The attorneys also were charged with conspiring with Superior Oil Co. of California to violate the Lobbying Act. Superior oil, headed by Howard B. Keck of Los Angeles, was named defendant only to the conspiracy count of the indictment.

• • •

Neff and Patman were charged with working for Superior Oil "for the purposes of attempting to influence the passage" of the bill to exempt independent gas producers from direct federal regulation.

They were accused of failing to register as lobbyists as required by law.

• • •

Sen. Case voted against the bill after announcing the $2,500 campaign contribution offer to the Senate last February. The Senate passed the bill, but President Eisenhower vetoed it with a statement deploring the "arrogance" and "highly questionable activities" of some of its supporters.

A 500-yard stone breakwater will improve the port of Acajutla, El Salvador.

Veteran Pension Measure Facing Defeat in Senate

WASHINGTON (AP) — A big pension bill for World War I veterans appeared certain today to die in the Senate Finance Committee as final adjournament of Congress nears.

• • •

The American Legion, the nation's largest veterans organization, is putting on an all-out drive for the measure, with telegrams, longdistance calls, letters and visits to senators.

But there appeared no chance to dislodge the bill at this late date.

Meanwhile, it appeared likely that another House-passed veterans bill, to increase payments to disabled veterans of all wars by 10 per cent, would go down the drain too.

• • •

The latter measure is less costly and less objectionable to senators handling the legislation. But they fear that if it is sent to the floor, the World War I pension bill will be offered to it as an amendment and might get through the Senate under election year pressures.

The pension bill would provide $90-a-month payments at age 65 to all World War I veterans with incomes under certain limits.

Its cost is estimated at 367 million dollars the first year, and 618 million by the fifth year. But senators opposing it say this would be only a small part of the eventual cost, because it would establish a precedent for similar pensions to World War II and Korean War veterans.

The Eisenhower administration is strongly opposed to the bill, which passed the House June 27.

Schoolman Promoted

STAMBAUGH (AP)—Principal Carl A. Anderson has been promoted to superintendent of the Stambaugh School District to succeed Martin G. Mahlberg, who retires Aug. 1.

British Still Persist: George Is Their Man

ALEXANDRIA, Va. (AP) — Mrs. Mary J. Childs, city personnel director, wrote for information on an Englishman who sought a job with the city of Alexandria.

The British bureaucrat gave his man a ringing recommendation. He also gave Mrs. Childs a bit of an argument:

"I still say George Washington was born in Durham County, England, and was only on lend-lease to you people," he wrote in a note on the margin of the printed personnel form.

Hospital Plan Snagged

ALLEGAN (AP) — County supervisors must convene July 31 for another vote on the year-old issue of locating and financing a proposed new 140-bed county medical care facility. Prosecutor Dwight M. Cheever said a vote two weeks ago, approving a million-dollar hospital at Otsego, was illegal because of a supervisors' meeting rules quirk. No change in plans is expected at the new vote.

Don't Forget
SALLAN JEWELRY
is moving to
88 N. Saginaw

Osmun's Semi-Annual

CLEARANCE



THE WHOLE TOWN'S EXCITED ABOUT THE WONDERFUL BARGAINS AT OSMUN'S!!

Important Savings in SPORTSWEAR

sport coats

Substantial price reductions on fine quality sport coats, including famous makers. Lightweight summer coats, and year-'round medium weights in a good selection of fabrics and patterns, imported linens, imported wools, fine domestic wools.

were $27.50 to $34.00, now $19.75
Year-'round coats in smartest patterns . . . choice of imported and domestic wools and blends.

were $39.50 to $49.50, now $31.60
Superbly styled sportcoats by Phillip Morris, Botany, and McGregor. Finest fabrics. A marvelous value.

sport shirts

short sleeve sport shirts—were to $5.95, now $2.75
Cool and handsome short sleeve sport shirts by McGregor, Arrow and other famous makers. 3 for $7.50

long sleeve sport shirts—were to $10.95, now $3.75
These are outstanding values that can be worn anytime . . . we are clearing out the ones and twos-of-a-kind regardless of their former selling prices. Styled by McGregor, Linwood, and Manhattan. Sizes S, M, L, XL. 3 for $10.50

short sleeve sport shirts—were $8.95, now $3.75
Fine quality imported lightweight weaves in unusual, handsome colorings. You will get more than you ever could expect to get at such a low price. Come in, see them and you'll be convinced. 3 for $10.50

straw hats

fine imported straws 1/3 Off
An exceptional array of finest imported and domestic straws by Dobbs and Equadroian. Regularly $6.50 to $15.00, now

all summer sport caps 1/3 Off
A host of colors and patterns . . . you name it, we have it!

robes

our entire stock 1/3 Off
of fine quality summer robes. Fine choice of fabrics, styles, and colors. Ordinarily priced at $6.95 to $22.95, now

slacks

lightweight slacks $6.50
In smart looking washable fabrics. A fine selection of colors to choose from. Select several pairs today! 3 Pr. $18.75

slacks for summer and year-round wear—were to $15, now $8.50
This is truly a great value . . . huge selection at lowest price. Included in this group are wash-'n-wear dacron blends, as well as dacron and wool blended tropicals. All colors, and all patterns are available . . . by such famous names as Haggar, Esquire and Pleetwood. There is a complete size range from 28 come in as early as possible for complete selection. You'll surely want several pairs of these handsome slacks at amazing clearance price of only..... 3 Pr. $24.00

wool tropical and acrilan and wool slacks—were $16.95, now $12.50
Here is a wonderful opportunity to buy several pairs of these fine slacks at just a fraction of their regular selling price. They are superbly tailored by Esquire in the popular "Chico" model . . . a plentiful selection in solid tones and fleck patterns ..... 3 Pr. $35.00

neckwear

handsome neckwear 89¢
beautifully fashioned by famous Superba. A very special group! Usually priced at $1.50 to $2.50, now while they last... 3 for $2.50

super quality neckwear $1.79
Handsome silk foulards and prints, outstanding collection of favorite colors, in many patterns. Usually $2.50 and $3.50, now ..... 3 for $5.00

pajamas

rayon pajamas $3.75
styled by Pleetway, maker of fine pajamas preferred by men everywhere. Were to $8.95. This value at our downtown store only. 3 Pr. $10.50

summer pajamas $3.16
No-iron fabrics by Pleetway, in cool short sleeve, knee length styles. Both stores. Were $3.95, now.....

hundreds of fine summer and year-'round SUITS

were $39.50 and $45, now $29.00
Martinelli's and Phoenix . . . and other fine quality suits in lightweight dacron blends. All wool year-'round models.

were $49.50 and $55, now $39.00
Fine worsted year-'round suits, plus many imported tropical blends in plain and fancy weaves.

were $55 to $65, now $44.00
Famous make, all wool tropicals . . . fashioned by Botany and Phoenix. Luxurious imports in medium weight fabrics.

were $69.50 to $85, now $59.00
Year-'round weights in handsome models styled by some of the country's most famous makers. Excellent values . . . every one! Hand detailed trims.

were $89.50 to $110 $69.00
Here is one of the finest groups of luxurious fabrics you'll see in many a year to come! Rich looking hand tailoring, season's smartest lines. Made by Petrocelli and Timely . . . names that bespeak of their fine quality.

ALTERATIONS FREE, of course!

SUITS were to $65 NOW $25
Special group of odds-and-ends in regular and summer weight fabrics. About 200 in all . . . with a good representation of famous makers.
DOWNTOWN STORE ONLY

Look for the Famous-Names at Osmun's
★ BOTANY "500" ★ PETROCELLI ★ PHOENIX ★ MARTINELLI ★ TIMELY
America's finest clothing makers are well represented in this important clothing sale . . . and you'll find choice of fabrics, finest styling . . . and, of course, all sizes from 35 to 50.

We Invite You to Open a Convenient
OSMUN'S CHARGE ACCOUNT
Take up to 90 days . . . at no extra charge.

Osmun's
"Two Fine Stores to Serve You Better"

51 North Saginaw St.
OPEN EVENINGS
Monday & Friday 'til 9 P. M.

Tel-Huron Center
OPEN EVENINGS
Thurs., Fri., Sat. 'til 9 P. M.



PONTIAC PAINT Mfg. Co.
17-19 S. Perry St.
FE 5-6184

THE BERRYS

By Carl Grubert

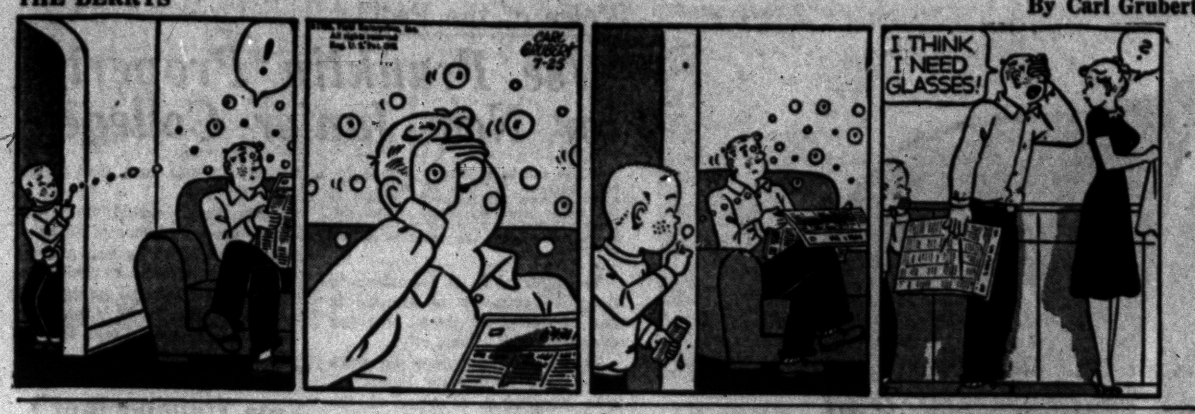

News of Men in Service

Thomas E. Kirk, 34, the son of Mr. and Mrs. Thomas E. Kirk of 4738 Joslyn Rd. and husband of the former Leigh Powell, is now stationed at Fort Bragg, N. C.



KIRK

T-Sgt. Kirk enlisted in the Air Force in February, 1940 and received his basic training at Fort Lewis, Wash.

* * *

Dorman D. Clancy, 24, whose wife, Jean, lives at 340 "A" St., Carlisle, Pa., recently was commissioned a 2nd lieutenant in the infantry after graduating from the Offficer Candidate School at Fort Denning, Ga.



CLANCY

The son of Leon C. Clancy of 281 Oakland Ave., he attended Clarkston High School and entered the Army in 1949.

* * *

On June 1, Robert J. Sampson, son of Mr. and Mrs. William A. Sampson of 19555 Ramsgate Dr., graduated from the U. S. Naval Academy.



SAMPSON

Sampson received a Bachelor of Science degree and was commission an ensign.

He entered the Naval Academy on a Naval Reserve appointment in June 1952, after serving as seaman apprentice in the U. S. Naval Reserve. Sampson is a graduate of Royal Oak High School.

During his senior year at the Naval Academy he attained the rank of Midshipman Ensign, serving as Platoon Ensign during the fall term.

* * *

A first solo flight has been made by Naval Aviation Cadet Edward W. Garlick, son of Mr. and Mrs. Mark J. Garlick of 1205 Nakomis St.



GARLICK

Prior to entering the Naval Aviation Cadet Program through the Naval Air Station, Grosse Ile, he attended the University of Michigan.

* * *

The following boys graduated from recruit training June 9 at the Naval Training Center in Great Lakes, Ill.

Jean P. Gourand, son of Mr. and Mrs. Michell Gourand of 27451 Telegraph Rd., Willie A. Jones, son of Mr. and Mrs. Jessie T. Jones of 50 Deland Ct. and Elmer E. Kargel of 834 Absequami Trail.

After their graduation the boys received a two week leave and then were assigned to shipboard duties or service schools depending on their qualifications.

Showboat Time!

LOWELL (AP) — The 1956 production of the Lowell Showboat, long a West Michigan entertainment favorite, opened Monday before some 5,400 spectators. An outdoor vaudeville-minstrel show staged on a riverboat replica, it is scheduled to contoinue nightly performances through Saturday.

Violence Once More on Island of Cyprus

NICOSIA, Cyprus (AP)— Violence erupted last night on the northern and southern coasts of this uneasy British colony.

* * *

Authorities said, however, that one of the incidents—the shotgun slaying of a Turkish Cypriot—was not connected with the campaign of Greek Cypriots for union with Greece.

The Turk was killed by unidentified assailants at Yialousá, on the island's northeastern peninsula. It was thought at first to be a continuation of the friction between the Greek and Turkish communities over Cyprus' political future.

The Greek majority of about 400,000 is opposed in its bid for union with Greece by the Turkish minority of about 100,000.

* * *

A bomb was hurled at a Greek family of four sitting outside their home at Kolossi on the southern coast. All were injured.

The world produced 788 million tons of petroleum in 1955.



M. A. BENSON CO. INC.
LUMBER • Builders SUPPLIES • FUEL
549 N SAGINAW ST Pontiac 16, Mich FE 4-2521



Glenn R. Griffin

Sparks-Griffin
FUNERAL HOME
"Thoughtful Service"
46 Williams St. Phone FE 2-5841
24-Hour Ambulance Service

4 WAYS TO BUY!
- Waite's Triple "C"!
- Waite's 30-Day Charge!
- 30-60-90-Day Charge!
- Waite's Deferred Charge!

Waite's is tops
EVERY FLOOR AIR-CONDITIONED

Ruffled and Tailored
FIBERGLAS Curtains

FIBERGLAS FEATURES . . .
- Snowy white color through wash after wash!
- Ready to hang 7 minutes after washing! No iron!
- Extra strong fibers, fireproof, too!
- Resist soil . . . Dirt rolls off like glass!



Regular 10.98 a Pair
Ruffled Priscilla Curtains
- 50"x72" each side 5.99
- 50"x81" each side 6.49
- 50" x 90" each side 6.99

Sparkling Tailored Panels
Regularly 6.99 a Pair
- 42"x72" 2.27
- 42"x81" 2.47
- 42"x90" 2.57

Waite's Curtains—Fourth Floor

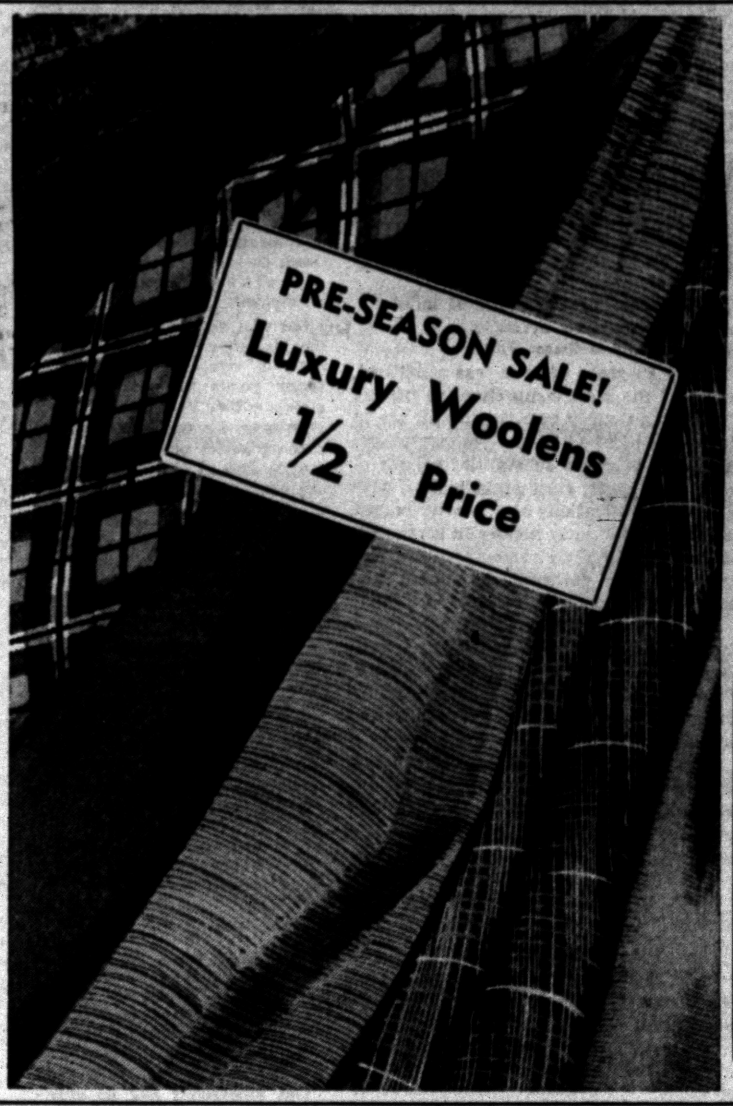

1st Quality—Fall Woolens From Famous Makers

Reg. to 5.98 2.99

Reg. to 7.98 3.99

You save on back-to-school and fall fabrics! Luxurious 100% Virgin wools, some with Cashmere content, are sale priced now. Choose from suitings, dress weights, coatings, tweeds, flannels, crepes, men's worsteds, Donegals . . . from manufacturers you know! All 54" wide.

Dan River Ginghams
98c yard
Famous Dan River wrinkle-shed ginghams in newest fall patterns and colors. All 36" wide. Washable, no shrink! New Dan River Caprice . . . Continental stripes and weaves.
36" wide ..... 1.39 yd.

Waite's Fabric Center—Fourth Floor





The Smart Way To Buy Your New Car...
THE BANK WAY
With a Low Cost
AUTOMOBILE LOAN

You'll never know how simple it is to obtain an Auto Loan until you stop in at the Community National Bank. It only takes minutes to start on the road to Happy Car Ownership.

Deal Locally — Build Valuable Bank Credit.

MEMBER OF FEDERAL DEPOSIT INSURANCE CORP.

Community National Bank
OF PONTIAC
With Branches at
W. HURON at TILDEN — PERRY at GLENWOOD
WALLED LAKE — KEEGO HARBOR

save 3.96 on regular 7.95 washable and colorfast
SALE
Homespun Chair Throws
3.99
. . . beautiful throws that give added beauty and distinctive charm to your home.
- Two rich and lovely patterns to choose from
- Deeply fringed trims with knotted detailing.
- Matching 60" x 104" couch throws 5.99

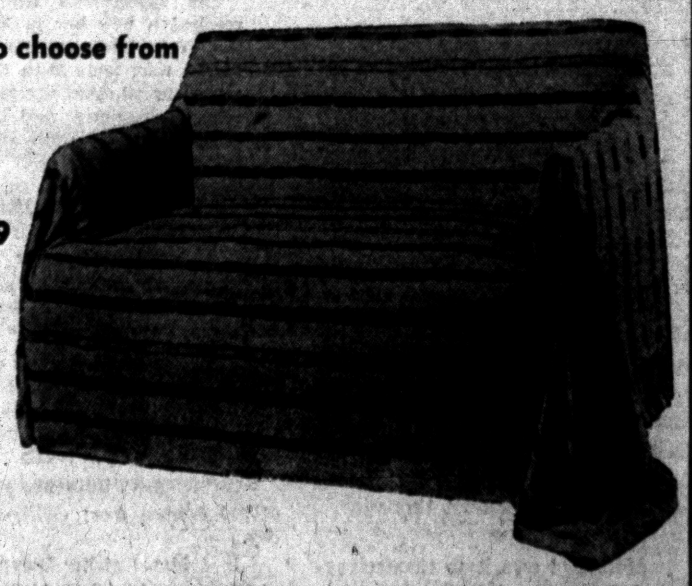

Come in today for needed protection from harmful wear to your expensive upholstery. Save your favorite pieces from daily wear . . . especially if you watch TV. They're luxuriously Homespun for rich accents! Use too, as bedspreads or drapes.

Waite's Draperies—Fourth Floor

THE PONTIAC PRESS

Pontiac 12, Michigan
Trade Mark Daily Except Sunday
Published from The Pontiac Press Building
Harold A. Fitzgerald
President and Publisher

Horace P. Brown, Executive Vice President and Advertising Director
Russell Barnett, Treasurer and General Advertising Manager
John W. Fitzgerald, Secretary and Editor
Robert B. Tarr, Managing Editor
Howard M. Fitzgerald II, Vice President and Business Manager
Earl M. Treadwell, Circulation Director
John A. Riley, Promotion Manager
W. Charles Perkins, Retail Advertising Mgr.
George C. Inman, Classified Manager.

Entered at Post Office, Pontiac, as second class matter

MEMBER OF THE ASSOCIATED PRESS

The Associated Press is entitled exclusively to the use for republication of all local news printed in this newspaper as well as all AP news dispatches.

The Pontiac Press is delivered by carrier for 40 cents a week; where carrier service is not available by mail in Oakland, Genesee, Livingston, Macomb, Lapeer and Washtenaw Counties it is $12.00 a year; elsewhere in Michigan and all other places in the United States $20.00 a year. All mail subscriptions payable in advance. Phone Pontiac FE 5-8181.

MEMBER OF AUDIT BUREAU OF CIRCULATIONS

WEDNESDAY, JULY 25, 1956

Stassen Heaves Wrench in Republican Activities

Harold E. Stassen isn't big enough to stagger the Republican party, but he just put his best foot forward in wreaking considerable damage. He gave it all he had.

The White House disarmament adviser declared that he believed Richard Nixon should be shelved as the Vice Presidential nominee in favor of Christian A. Herter, Governor of Massachusetts.

★ ★ ★

This wasn't an innocent move. It was planned and calculated. Nor did the President accept the challenge lightly. Immediately his news Secretary asserted that the President had pointed out to Stassen that such an announcement certainly would be made purely as an individual and not as a member of the President's official White House family.

★ ★ ★

Surely Stassen has the great American privilege of thinking as he pleases. But the party has the same American privilege of repudiating whomever it pleases. A team must play together and this Stassen is refusing to do.

His future value is dubious.

In baseball parlance, it looks as though he "went down—swinging." No lineup has a key spot for a player who deliberately disrupts the smooth and united action of the group.

★ ★ ★

The Massachusetts Governor is no part of the act himself. In fact he has already announced that he will nominate Nixon for the post in question. This demonstrates his own party loyalty more clearly than anything he could do or say. And conversely, it makes Stassen look that much worse—if it's possible.

★ ★ ★

The Democrats are properly jubilant and hope Stassen keeps talking. Any split in a united front is to their direct benefit. The President's personal popularity with the voters is such that his opponent must capitalize on these unexpected defections from party loyalty.

The race ahead promises unexpected surprises, elations and disappointments for both sides. That's the way the fortunes of the universe run and political battles are granted no special immunity. The political news ahead promises to be interesting and exciting.

Traffic Fatality Rate Halved Here This Year

There is room for both satisfaction and criticism in Pontiac's traffic accident record for the first six months of 1956.

A report issued by the Traffic and Safety Bureau shows that only three lives were lost on Pontiac streets through June. This is a 50 per cent improvement over the six fatal accidents reported in the same period of last year.

★ ★ ★

Unfortunately, the 1956 general accident record of Pontiac motorists is not quite as good as last year, with a total of 574 accidents. This is an increase of 51 over the 1955 toll. Last year's accidents resulted in injuries to 268 persons by July 1, or six more than the 262 hurt this year.

★ ★ ★

Motorists owe it to themselves and the community to give special attention to facts emphasized in the report. For example, principal cause of accidents are listed as driving while drunk, speeding, failure to yield right of way and following too closely.

The lower death rate revealed by this report indeed is encouraging. Let's keep up the good work and improve the record further.

For More Air Safety

In requesting an additional $68,000,000 for the Civil Aeronautics Administration (CAA), President Eisenhower reflects the urgency of the need for action to improve air traffic control.

That urgency was emphasized by the Nation's worst air crash in which two giant transports collided over the Grand Canyon. It is highlighted further by the accelerated growth of air traffic. In the last three years that has increased by 125 per cent. Today 90,000 planes of all types operate over crowded U. S. airways.

★ ★ ★

CAA has drawn up a $246,000,000 five year program to improve airport facilities and air safety. So far Congress has approved only $40,000,000 of it. The additional $68,000,000 asked by the President would be used next year for the extension of traffic control, radar and other navigational aids. Incidentally, some of the money will be devoted to preparation for the era of commercial jet travel now fast approaching.

★ ★ ★

Unfortunately, what has happened on our highways where traffic has outgrown construction, has been happening in the air. Safety control facilities long ago began to fall behind the rate of air travel increase. Congress should make every effort to speed action on this serious problem.

The Man About Town

Valuable Volumes

A History Compiled Nearly 80 Years Ago Was Complete

Dieting: Merely a case of mind over platter.

Nearly 80 years after it was published, copies of the most comprehensive history of Oakland County ever issued still are in the hands of some of our people. Put out in 1877, it is a very substantial volume of nearly 400 pages, each 11x14 inches, with wood cut illustrations and heavily bound. It recounts our early history in a remarkable way, when we remember that the material was gathered by horse and buggy in the pre-phone days.

After many requests to place a monetary value on one of these books, I wish to state that this is a difficult problem. They really are priceless. I have heard of them being sold at prices ranging from one dollar to $100.

Most of our libraries have them. If your library does not have one, here is an opportunity for you to make a donation that will live for generations after you are gone.

"Just to make you appreciate your summer," says an air mail card from

Harry Vargason,

now in Melbourne, Australia, and telling about recent blizzards and roads blocked with snow.

A parakeet that escaped from the home of

Mr. and Mrs. Lloyd Vinton

in Keego Harbor returned a few days later—and had learned a few new words.

Considered to be an expert on aging processes,

Dr. Edmund Cowdry

of the University of Michigan, points out that while now only nine per cent of our population are over 65, it will be 20 per cent by 1975. Ponder on this.

The tuberculosis death rate reached a new low in Michigan last year. However, the 478 TB deaths were more than the total caused by all other communicable diseases combined. And no home is safe from TB until all homes are safe.

Written in a childish hand, a letter comes from

Chuck Rossiter

of Birmingham, urging us never to discontinue publication of the feature,

"Junior Editors,"

as he has "worked out every one of them and the whole family enjoys them."

Verbal Orchids to—

A. C. Ruthenberg

of 336 Auburn Ave.; eighty-sixth birthday.

Mrs. Fletcher Morenci

of Lapeer; eighty-ninth birthday.



"Testing . . ."

David Lawrence Says:

Who Is Stassen Really Backing?

WASHINGTON — Whom is the vice - presidential candidate that Harold Stassen is backing? It certainly isn't Gov. Herter of Massachusetts, who, it now develops, wasn't consulted by Stassen before launching the boom for him. In fact, Gov. Herter will make the speech placing Nixon in nomination at the convention.

The objective of Stassen and those who are in league with him is to bring about the removal of Vice President Nixon from the ticket. It isn't so much a pro-Herter move as an anti-Nixon maneuver. For one thing, there is some doubt as to whether the Massachusetts governor is constitutionally eligible, since he was born abroad. It would take a Supreme Court decision to clear up the doubt, and that would only give the Democrats a campaign argument because no such decision probably could be obtained between August and November.

But who are the people back of the Stassen coup? There are all sorts of rumors afloat, and the finger points to a "left wing" coterie in New York City which put up money for the polls with the avowed object of developing statistical data to force Nixon out of the race.

PRAISES NIXON

This correspondent has known Nixon for many years. He is a modest, hard - working conscientious and straightforward individual whose principal "sin" seems to have been that he helped to expose Alger Hiss and fought the Communists. Another "sin" is that he told the voters frankly what he thought of the Communist infiltration in government. This apparently is the kind of campaigning which some of the Democrats don't like, though Harry Truman never handled any issue with kid gloves and went so far as to question the integrity and patriotism of Gen. Eisenhower in the 1952 campaign — something Nixon never did with respect to any opponent.

The adroitness of the anti-Nixonites is emphasized by the way Harold Stassen referred to his conversation last Friday with the President. He gave at first to the newsmen the impression that Eisenhower had no objection and hence really favored Stassen's move for Herter. Now it turns out that the President made it clear to Stassen that he would be acting as an individual "and not as a member of the President's official family." This was a palpable disavowal.

No sooner was the announcement made on Tuesday afternoon that Gov. Herter would make the speech nominating Nixon at San Francisco than Stassen issued a comment implying it was a kind of cooked-up deal and that one had agreed to nominate the other. No such understanding, however, has been reached with Nixon.

NOTIFIED NIXON

Even more disingenuous was Stassen's statement to the press on Monday. He gave the impression that he had tactfully and politely notified Nixon as a matter of courtesy. Yet the letter sent to Nixon on Monday, a few hours before the press conference, was about as discourteous a piece of writing as has been noted between supposedly friendly members of the same administration.

It looks odd to have Stassen, special assistant to the President, writing to a member of the same cabinet that the nomination of the vice president would hurt the "prospects of a lasting peace" and would not satisfy the "uncommitted nations." This is taken to mean that the speeches made by Nixon about "neutral" nations recently, with the full approval of Sec. Dulles and the President, are opposed by Stassen and his group. It means some kind of declaration of war against the leadership of the President himself.

Stassen assumes that Eisenhower will sit back and let a factional fight develop on a "let the better man win" basis just a few weeks before the national convention. Eisenhower may be unfamiliar with the ways of party politics, but he isn't as naive as the Stassen clique thinks he is. To date many of the friends of the late Sen. Taft, whom Stassen antagonized in the bitter 1952 primary campaign in Ohio, and the members of Congress of every shade of Republicanism have rallied to Nixon's side. It could gain further momentum when the President himself speaks out for Nixon, as he is certainly expected to do before long.

(Copyright, 1956, New York)
(Herald Tribune Inc.)

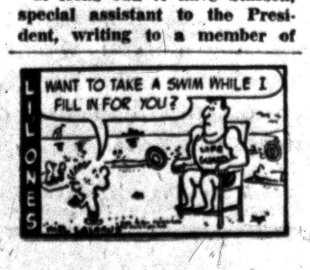

Looking Back

15 Years Ago

FDR PROMISES anti-Jap action.

JAPAN MOBILIZING army of a million.

20 Years Ago

OVER HALF of Spain held by rebels.

30 AMERICAN refugees taken from Spain by U. S. warship.

Dr. William Brady Says:

Pamphleteer Cannot Give Any Remedy for Arthritis

"About a year ago I sent for your pamphlet 'Calcium and rheumatiz,' " says a nice, kind Indiana lady—and I thank her and a few others who humor me by NOT changing rheumatiz into rheumatism.

"Previous to that," the lady continues, "I had taken shots—and I refrain from commenting on 'shots' at the moment—for arthritis. They hadn't given me any relief. So I stopped them and followed your advice."

Here, with the nice kind lady's permission, I'd like to mention, for the benefit of readers with joint disability, that the advice I give in the pamphlet is for rheumatiz. The only advice I can give for arthritis is consult a physician.

"My joint soreness," continues the Indiana correspondent, is all gone. Thanks to you. I am fifty-seven years old. Believe me, I shall keep right on . . ." (Mrs. W. S.)

This is a testimonial. Not to be taken seriously. I mean to say a testimonial by itself or a handful of testimonials selected for the purpose of selling bitters should not be taken seriously. I am sure the Indiana lady is perfectly sincere about it. What's more, I believe what she called "arthritis" was really rheumatiz—not inflammation (arthr-itis) but physical degeneration of joint tissues (rheumatiz). And so I file her testimonial with others like it.

On the bowling green a crony noticed that I was pampering my left shoulder. He ticked it at once. "Bursitis. I had it a year ago, and I had a single injection of cortisone," or maybe it was hydracortisone) "and it cleared up in 24 hours."

Now I know George wasn't trying to drum up business for the doctor—in fact he didn't name the doctor, though I think he mentioned the doctor was an osteopath. I had seen many reports of similar effects of cortisone or hydracortisone in the medical journals.

But the shoulder became much less painful in a day or two and entirely normal in less than a week.

I do know enough about cortisone and hydracortisone to hesitate to have such treatment in any circumstance. I'd certainly want such treatment if I had as much pain as I had from bursitis in the right shoulder years ago—I was glad to have several injections of morphine then.

Having mentioned cortisone and hydracortisone, I feel it is only fair to add that to the best of my knowledge these medicines seem to bring prompt cure in some cases, such as Bill's (though the cure in my case, without cortisone, was not unimpressive), extraordinary relief for days or weeks in other cases, and some frightful consequences if continued too long in other cases. I have yet to learn of a cure of chronic joint disability by cortisone or any other miracle medicine.

Signed letters, not more than one page or 100 words long pertaining to personal health and hygiene, not to disease, diagnosis, or treatment, will be answered by Dr. William Brady, if a stamped self-addressed envelope is sent to The Pontiac Press, Pontiac, Michigan.

(Copyright 1956)

Voice of the People

'Use Franklin Property for New Junior College'

Letters will be condensed when necessary because of lack of space. Full name, address and telephone number of the writer must accompany letters but these will not be published if the writer so requests unless the letter is critical in its nature.

The offer of O. L. Beaudette to deed his property to Pontiac is one of the nicest things that has ever happened to this city.

The Beaudette home would make a beautiful library for Pontiac. I was wondering, in view of the great need in Pontiac for a junior college, if Mr. and Mrs. Beaudette couldn't be persuaded to consider the use of the rest of their beautiful property as a junior college, that would bear the name Beaudette Junior College.

The Pontiac Board of Education has shown that the lovely old homes along Franklin boulevard are practical for educational building offices. Franklin boulevard would make a lovely campus and the fine old homes there would be used for college buildings with little change of their outward appearance.

Perhaps the Beaudettes' generous offer may be the very thing needed to spark other property owners in that neighborhood to consider selling or giving their property for use as a part of the junior college.

These homes would bear the donor's name in honor of his generosity, and could be paid for by public subscription. I would be happy to start the ball rolling with a check for $25.00.

A Pontiac Press Reader

Reader Declares Vote Unimportant

After reading Emma Trumble Steffins' letter, all I can say is she is wasting her time and strength in urging people of their duty (?) to vote carefully.

All she has to do is to read about the Courthouse controversy to know that what people want is not what they get. So as long as our votes don't mean a thing, why not stay home and leave everything up to the county supervisors? They go over your head.

If you have a million votes against and they have only 50 for, they will do what they want. Wise up to the fact that the votes of the mass don't count.

Irene Morearty
168 Dresden Ave.

Any Slumps in Business Will Have Political Echo

By MERRYLE S. RUKEYSER
INS Economic Commentator

The behavior of stock prices is being examined as a clue to business's impact on voting preferences in the coming 3½ months prior to the presidential election Nov. 6.

An axiom of politics is that good business helps the political "ins," whereas a dip in prosperty can be exploited by the "outs."

This principle is especially applicable this year when the Eisenhower administration is running for re-election under the "peace and prosperity" banner.

Even prior to the steel strike, economic analysts were widely predicting a moderate decline in the third quarter — the July, August and September period.

* * *

Those prognosticators, who believe that such a slowdown would be short-lived, assume that there will be a pickup in the fourth quarter, making the year as a whole another 12 months of maximum economic activity.

TIMING IMPORTANT

If the actual course of business volume should be precisely in accord with these expectations, the time element will be important.

* * *

Any dip, even if only one step backward before the country takes two steps forward, will give political opponents of the administration an opportunity to pooh-pooh the theory that Eisenhower is good for business.

However, if the direction of business is upward in the month or so prior to Nov. 6, such a trend might generate votes for the Eisenhower administration.

This is an illustration of the somewhat immature way that many unsophisticated persons look upon the impact of politics on business, and of business on politics.

* * *

Since the long-term flourishing of the republic depends on an effective two-party system, it is regrettable that many jump to conclusions about which of the two parties is better for business.

History reveals fluctuations up and down were fairly evenly distributed when either of the two parties was temporarily in power.

NEW DEAL RESULT

Thus undue sensitivity on the part of business toward political personalities and trends was an outgrowth of New Deal attacks on the traditional competitive system, with the trend toward over-centralization at Washington.

Maybe, as the late Otto H. Kahn, investment banker, once remarked to me, "Finance is an old lady with shaken nerves."

In this spirit, the stock market reacted dramatically on the unexpected news of Eisenhower's heart attack and again when the Ileitis illness occurred.

Under the American philosophy of government, there is no indispensable man. Eisenhower, however, contributed to a quickening of long-term investment confidence which has been reflected in economic activity on a high plateau. He has created affirmative enthusiasm for the private enterprise system.

Portraits

By JAMES J. METCALFE

Tomorrows are a thousand or . . . A million on your way . . . But anywhere you wander, there . . . Is only one today . . . And this today and moment are . . . The only ones that count . . . The only time in which to prove . . . To what you can amount . . . Tomorrow's schedule matters not . . . By hour or by minute . . . But as your train departs today . . . Your conscience should be in it . . . You are the engineer along . . . Your road to destiny . . . Except as God is at your side . . . In what you want to be . . . So get your engine running now . . . To pull your human freight . . . And use your ticket to success . . . Before it is too late.

(Copyright 1956)

Case Records of a Psychologist:

Don't Confuse Infatuation, Love

Linda wonders if it is true love or just infatuation that she feels. The two make you giddy and put butterflies in your stomach. But true love is unselfish. Contrast Amnon with Sidney Carton below and you'll see the difference. And to get true reports from your friends, let them maintain their anonymity by the plan I have outlined.

By DR. GEORGE W. CRANE

Case S-321: Linda N., aged 18, is an efficient stenographer.

"Dr. Crane, I am madly in love with a boy," she began, "but my friends tell me it is just infatuation.

* * *

"They say he doesn't love me. My family doesn't interfere but I know they don't care much for this boy.

"In fact, my brother tactfully tried to tell me last week that I should give this boy up.

"But I feel as if I'd die if I couldn't see him every day and hear his voice on the telephone.

"He isn't as nice as I'd like. He gambles some and doesn't have a regular job. And lately he has been demanding that we indulge in trial marriage for awhile just till we are sure we are properly mated.

"How does a person know if it is true love or just infatuation anyway?"

TEST OF TRUE LOVE

True love is unselfish. Infatuation is selfish and demanding.

In both conditions, the victim may feel as if life isn't worth living without the other party.

* * *

And in both conditions, you may feel butterflies in your stomach and that giddy, intoxicated sensation.

But infatuation doesn't last. It may change to hatred even in a few minutes after marriage as King David's son demonstrated after he seduced Tamar.

Amnon had literally been love sick because of his intense craving for the beautiful Tamar. But his supposed love was only infatuation, so he actually drove her out upon the street. (See II Samuel, Ch. 13).

Contrast this case with that of Sidney Carton in Dickens' "Tale of Two Cities." There Sidney Carton took the place of his rival and went to the guillotine because he knew that his sweetheart loved the rival.



CUPID IS DECEITFUL

Cupid is thus very deceitful. He may trick you unless you employ your brain to control your heart.

* * *

One reason for our high percentage of divorces is the fact that the couples are infatuated but not truly in love.

After marriage, therefore, they show their selfishness, instead of unselfishness. And in six months, they may be calling each other vile names in a divorce suit.

So be cautious about marriage. Linda, for example, might truly love this boy friend, yet her friends and brother see that he definitely doesn't love Linda.

His suggestion of illicit sexual relations via a "trial marriage" set-up, proves he doesn't love her.

* * *

For he knows that such a selfish arrangement does not benefit the girl in the case but only gratifies the boy's own selfish desires. Therefore, that proves he does not truly love Linda.

He is thinking only of himself and not of her ultimate best interests. He is behaving like Amnon instead of Sidney Carton.

LOVE'S TEST

Before you marry, bring your sweetheart home to visit your family. That lets you see him against the backdrop of your own cultural and religious surroundings.

In his own environment his faults may not stand out. But take him into your own home surroundings and soon you will feel it when his words or actions jar or strike discordant notes.

And rate him by the tests mentioned below. Ask your friends for their advice, too.

They may hesitate to tell the plain truth, unless you give them plain white envelopes and let them send you typewritten, unsigned reports. This is about the only way you can get their real reactions.

* * *

Send for my "Tests for Sweethearts," enclosing a stamped return envelope plus 20 cents. Linda used them to break her unwise infatuation.

Always write to Dr. George W. Crane in care of The Pontiac Press, Pontiac, Michigan, enclosing a long 3c stamped, self-addressed envelope and 20c to cover typing and printing costs when you send for his psychological charts and pamphlets.

(Copyright 1956)

Herter Would Bring Varied Political Career Into Race

BOSTON (INS) — If chosen by the GOP National Convention as President Eisenhower's running-mate, Governor Christian A. Herter of Massachusetts would bring into the national campaign an unusual political record.

* * *

He has never been defeated for public office during a career which included service in the Bay State Legislature, Congress and two terms as Governor of Massachusetts.

The governor was born March 28, 1895, in Paris, France, where his parents had met and married while studying art. Herter received his early schooling in France and still speaks French fluently.

He returned to the United States with his parents when he was 10 and attended Browning School in New York and Harvard University.

He intended to become an architect and studied at Columbia University but through a friend became interested in a diplomatic career. He served at the U. S. embassy in Berlin and in 1917, at the age of 22, became acting U. S. minister to Belgium when Consul Brand Whitlock became ill.

He was one of the last Americans out of Germany in World War I and one of the first to return there after the armistice.

In 1918 he was assistant commissioner of a special diplomatic mission to draw up prisoners of war agreements with Germany, and in 1920, at the request of Herbert Hoover, then Secretary of Commerce, became executive secretary of the European Relief Council, made up of relief agencies of the Catholic, Protestant and Jewish faiths.

He also served as secretary of the American Peace Council and for three years served as personal assistant and secretary to Hoover.

Herter discovered the Communists were about to take over Germany in the period following the first world war and his prompt report to Hoover led to the opening of American warehouses in Europe to distribute $356 million worth of food to bolster the tottering German republic and forestall Communist seizure of the nation.

He returned to Boston and published the "Independent" and "The Sportsman" magazines and later taught international law and government at Harvard.

From 1939 to 1942 he served as speaker of the Massachusetts house. He was later elected to Congress to represent a Massachusetts district.

DECORATIONS

He has been decorated by the Polish, Belgian and Greek governments for his humanitarian work and was selected as one of the top five Congressmen in a poll of 254 newspaper editors throughout the country.

Herter was married Aug. 25, 1917, to the former Caroline Pratt of Brooklyn, N. Y., the daughter of Charles Pratt, founder of Pratt Institute.

They have four children and 13 grandchildren.

Detroit Polio Rate Dips

DETROIT (AP) — Detroit's polio count continues to run below 50 per cent of the total to this date last year. Dr. Joseph G. Molner, city health commissioner, reported 27 cases this year, compared to 61 last year at this time. There have been no fatalities this year, compared to one last year.

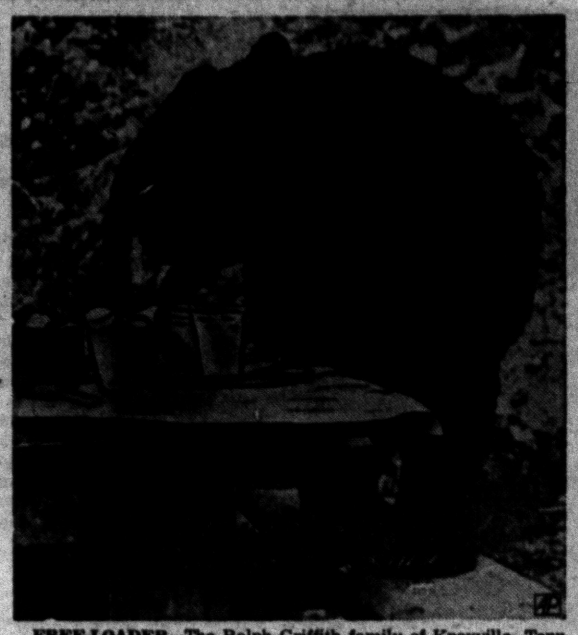

FREE-LOADER—The Ralph Griffith family of Knoxville, Tenn., left a picnic table in Smoky Mountain briefly, and this bear helped itself until chased by a forest ranger.

Newest TV Fad: DX-ing Stations

NEW YORK — Television engineers are baffled by a phenomenon that is creating a new sport among TV viewers; DX-ing—receiving unbelievably distant stations. This is particularly true in late spring and summer.

* * *

The useful range of most TV stations is 50 miles or so, but programs have been picked up from 6,600 miles away and reception from stations 2,000 miles off is becoming more commonplace. Some DX-ers can get hundreds of stations.

* * *

The answers seem to be atmospheric conditions and sunspots, and the DX-er usually is near a large body of water.

Bedford Brown, Hot Springs, Ark. has logged 234 stations in 40 states —76 in one day.

Joins U.S. Scientists

WASHINGTON (AP)—Ralph W. Gerard, professor of Neurophysiology at he University of Michigan, is one of five scientists who will represent the United States at the first general assembly of the International Physiological Union at Brussels, Belgium, July 30. The State Department named the group yesterday.

Credits for Indonesia

JAKARTA, Indonesia (AP) — State Planning Minister Djuanada Paeea said today the United States, Japan and Russia all have offered credits for Indonesia's five-year industrialization plan.

Ziem to Attend Parley, Serve on Panel There

Oakland County Prosecutor Frederick C. Ziem, who will attend the Prosecuting Attorneys of Michigan convention on Mackinac Island this weekend, will be a member of a six-man panel Friday on Highway Law Enforcement.

Other panel members will include State Police Commissioner Joseph A. Childs, Circuit Judge Steven J. Roth of Flint, Dr. C. W. Muehlberger of the State Crime Detection Laboratory, and the Genesee and Midland County prosecutors.

Walled Lake Resident Gets 30-Day Sentence

Raleigh Spencer, 36, of Walled Lake, was committed to 30 days in the Oakland County Jail Tuesday after pleading guilty to reckless driving.

Spencer was jailed when he failed to pay the court fine and costs totaling $100. He was arraigned before Keego Harbor Justice James Southard.

WORRIED OVER DEBTS?

If you are unable to pay your payments, debts or bills when due, see MICHIGAN CREDIT COUNSELLORS and arrange for payments you can afford, regardless of how much or how many you owe.

NO SECURITY OR ENDORSERS REQUIRED
ONE PLACE TO PAY
Member American Association of Credit Counsellors

"Let 9 Years of Credit Counselling experience assist you"
Hours: Daily 9 to 5. Wed. & Sat. 9 to 1. Evenings by App't.

MICHIGAN CREDIT COUNSELLORS
6114 S. Saginaw FE 5-0456 Above Oakland Theater

buy Your New Refrigerator NOW...

FEDERAL'S
SATISFACTION GUARANTEED OR YOUR MONEY BACK!



NORGE

Deluxe 9.8 cu. ft. with spacious 42-lb. freezer

LIST 239.95 $188

Here's what you get . . . huge 42-lb. freezer, big capacity, double-deep Handidor storage, butter bank, egg nest, giant crisper and Norge "Power-King" unit designed to give many years of trouble-free service.

Delivery, Hook-up, Service and Warranty included



HOTPOINT

10.8 cu. ft. 'Super-Stor' with giant 49-lb. freezer

LIST 279.95 $199 with trade

Here's what you get . . . Full-width chiller tray, 4 deep door shelves, giant-size crisper, sturdy steel shelves, color tone interior and Thriftmaster unit designed to give dependable service for years to come!

Delivery, Hook-up, Service and Warranty included



KELVINATOR

Mammoth 10.6 cu. ft. with big cross-top 52-lb. freezer

LIST 269.95 $199.95 with trade

Here's what you get . . . Temperature and defrosting controls, full-width meat tray, strong steel shelves, big twin crispers, butter and cheese chests, 52-lb. freezer . . . plus famous Kelvinator dependability.

Delivery, Hook-up, Service and Warranty included

NO MONEY DOWN

FEDERAL dept. stores SAGINAW AT WARREN, PONTIAC
Open Mon., Thurs., Fri., Sat. Nights to 9

SHOP IN Air-Conditioned COMFORT AT FEDERAL'S
SATISFACTION GUARANTEED OR YOUR MONEY BACK!

OPEN THURS. NIGHTS 'TIL 9



OPEN STOCK SALE

Save on quality bedroom furniture in

MAPLE FINISH

A. Maple finish poster bed
Solidly constructed poster bed with glowing maple tone. Choice of two sizes—full or twin. Buy a pair now, take home double savings! 18.88

B. Maple finish panel bed
Sturdily built hardwood with warm tawny maple finish. Panel head and foot boards. Twin or full size. Buy singly or in pairs. 24.88

C. Handsome double dresser
Quality crafted hardwood dresser with lustrous Salem maple finish, elegant antique handles. 8 dove-tailed drawers and mirror. 69.88

D. Large 4-drawer chest
Sensational savings on this fine 17x26x34-inch chest with rich Salem maple finish. Deep center-guided drawers with antique pulls. 24.88

E. Spacious 6-drawer chest
Don't waste a minute snapping up this value! 17x32x48" chest with glowing Salem maple finish! Tightly dovetailed drawers. 42.88



Top value! Full or twin size
Hollywood Bed Set 58.88
Set includes ivory-colored Duran plastic headboard, steel frame and casters, box spring and innerspring mattress.



Rich honey tone solid hardwood
Maple Rocker $10
Handsome addition to any room! Large size solid honey maple rocker with plenty of old fashion comfort. Rich lustrous finish. Buy now and save!

4 WAYS TO BUY:
● Purchase Coupon Credit
● Cash ● Layaway
● Easy Term Credit

Immigration Laws Blamed

Escapee Program Failing

FRANKFURT, Germany (AP) — The U.S. escapee program was set up more than four years ago to provide havens for 214,000 refugees from behind the Iron Curtain. It has resettled less than 30,000 so far.

* * *

U.S. officials are reluctant to discuss why, but evidently the big brake has been the heavily restrictive nature of U.S. immigration laws.

Three out of four refugees initially want to go to the United States. More than half the 28,876 refugees who have been sent to new homes have gone there.

The law setting up the program provides that any refugee must come under study two years before he can be sent to the United States. Thus, a man fleeing from Hungary has to remain in West Germany two years. He also must have a stateside sponsor, and a trade he can pursue on arrival.

The refugees are questioned by U.S. intelligence agents, to disclose any Communist "plants," and then shipped to the relocation center at Valka, Germany. Here the escapee program takes over, providing schooling, language training and advice on how and where to resettle.

* * *

The program seems likely to go out of business at the end of the year.

A bill to extend it is before the Senate with prospects of passage dim. Neither Republicans nor Democrats are solidly for it.



CLOSE LIAISON — Novelist Ernest Hemingway, right, talks to Spencer Tracy, star of movie version of Hemingway's book, "The Old Man and the Sea," being filmed in Cuba.

True Russian Invention -- Raisins in Tires

MOSCOW (INS)—The West hooted when Russia claimed to have invented the steam engine, TV and inside plumbing.

* * *

But the scoffers won't have an easy time challenging the Soviets' latest claim—first to put raisins in auto tires.

The story emerged after the Moscow tire plant production manager called the tire - fabric processing chief on the carpet. According to the newspaper "Moscow Pravda," their conversation went something like this:

"Why has the tire fabric impregnating line stopped?"

"No casein." (Casein is a milk product used in making glues, paints and plastics.)

"Try cottage cheese."

* * *

"No cottage cheese either—only cream cheese."

"Then use cream cheese."

"We can't, it's all been eaten up."

"How do you mean, 'all eaten up'?"

"Oh, different ways—some ate it with bread, others just the way it came."

* * *

The paper insists this isn't just a Russian Abbott and Costello routine:

"Shortly before the above conversation took place a 350-pound (160 - kilogram) cask of cream cheese was delivered to the plant. The first to try it were the technical inspectors.

MMMM—VERY TASTY

"It met with their approval—very tasty stuff! They called in their friends.

"Spoonful followed spoonful . . . until the cask was nearly empty."

But the day's planned output quota was saved. As the manager and foreman were wringing their hands, a second truckload of cottage cheese arrived from Moscow's dietetic dairy.

That evening, during a speech at a plant meeting, the production boss boasted of the "urgently taken measures" which had prevented a shutdown in the fabric-processing department.

The following day, however, a new crisis struck.

The only curd available from the dairy was raisin-flavored cottage cheese.

A hastily - assembled crew of raisin-pickers plucked diligently, but some slipped through and into the finished tires.

Marriage License Applications

Edmund D. Liden Jr., 981 Northfield
Lois F. Blanchard, 293 Baldwin

Donald W. Moses, Birmingham
Patricia A. Rininger, Birmingham

Wendell J. Stringer, Drayton Plains
Karen J. Campbell, 1700 Giddings

Paul C. Zribell, Detroit
Ellen J. Thuringer, Birmingham

James H. Stockford, Milford
Polisa G. Crane, 3958 Haselett

Alexander Barge Jr., 46 Lull
Reta H. Glazier, 844 Going

Robert L. Kline, 734 Mansfield
Elizabeth A. VerBeek, 641 Third

Dale K. Ledger, Lake Orion
Gloria R. Otto, Lake Orion

Edward J. Livernois, 6475 Willow
Elizabeth C. Flower, 2658 Orchard Lake

Robert B. Campbell, 30 Bellevue
Evelyn Phillips, Lake Orion

Robert L. DeLongchamp, 1362 Hiller
Loretta M. McIntosh, Keego Harbor

Robert S. Vaughn, State Hospital
Sarah F. Laymand, 4690 Oak Grove

Walter G. Whitney, Detroit
Mary J. MacKelvie, Walled Lake

Ray L. Wilkins, 1556 W. Ypsilanti
Jean L. Wardall, 48 Center

Irving B. Johnson, Birmingham
Marie Kakuschka, Birmingham

Gerald E. Williams, Farmington
Geraldine M. McMilleon, Walled Lake

Charles L. Joyce, 250 Hickory Lane
Marvot J. Profant, Drayton Plains

James C. DeQuis, 59 Lorraine
Marcella J. Russell, 103 Mechanic

Garey E. Wideman, 7034 Hatchery
Barbara S. Loreett, Orchard Lake

Harold J. Earnest, 712 Bigham
Josie L. Hiff, 713 Bigham

James E. Goth, Hillsdale
Janet L. King, Birmingham

Joseph M. Kock Jr., Rochester
Delores G. Koch, 40 Rosshire

Alvin J. Myers, 1038 Vinewood
Esther L. McGowan, 1458 Vinewood

Warren deBeauclair, 727 McDougal
Maud G. Beck, 1765 Ward

Robert E. Gibson, Rochester
Sadie J. Gooden, Oxford

Thurman E. Holme, 2592 MacDonald
Janet M. Parker, 1075 Scott Lake

Mikoyan Continues Visits to Satellites

VIENNA, Austria (AP)—Sofia radio said Soviet Deputy Premier A. I. Mikoyan had left for an unannounced destination today after a surprise visit to Bulgaria.

Mikoyan went to Sovia from the island of Brioni, where he paid a private visit to Yugoslavia's President Tito. Earlier he was in Budapect, where he was reported to have been involved in the ouster of Matyas Rakosi, an old-Tito foe, as boss of the Hungarian Communist party.

There was speculation here that Mikoyan's next stop would be Romania. He apparently is making the same kind of barnstorming, trouble-shooting tour of the satellites as Soviet Premier Bulganin is making in Poland.

Truck Driver Killed

ZEELAND (AP)—Glenn W. Nieboer, 28, of Holland was killed Tuesday when his dump truck smacked into a tree after going out of control on a soft shoulder of an Ottawa County road six miles east of Zeeland. Nieboer, whos wife is expecting their fifth child, had gone to work two days earlier for the West Shore Construction Co. of Zeeland.

OK Hospital Contracts

BAD AXE (AP)—The Huron County Board of Supervisors has approved four separate contracts for a $375,000 addition to the Huron County Hospital here.

the amazing new
PAINT REMOVER
TM-4
BRUSH IT ON...
WASH IT OFF...
WITH WATER



NO MESS — NO SCRAPING — NO SANDING. Just apply an even liberal coating of TM-4 . . . give it time to work . . . then with only water, a sopping wet rag will wash the paint and stain away . . . right down to the natural finish, even in corners, moldings and crevices.

And it's completely safe. TM-4 is easy on your hands, and will not harm any non-plastic surface.

PINT $1.49 QUART $2.49 GALLON $8.50

KRESGE'S

AVAILABLE at BOTH STORES
DOWNTOWN Huron at Saginaw
TEL-HURON Location

Prescription Ground
SUN GLASSES
DR. H. BUSSEY
Optometrist
Eyes Examined
Now Located at 40 S. Saginaw
Next to State Theater
FE 4-5211
Made to Your Exact Prescription
DR. HAROLD BUSSEY, OPTOMETRIST

SAVING IS A FAMILY AFFAIR



Your savings account reflects the picture of your family's future. You can make it a picture of happiness by saving regularly at Pontiac Federal Savings.

We Pay 2½% on All Accounts



PONTIAC Federal SAVINGS

Free Parking
16 E. Lawrence St.
Downtown

761 W. Huron St.
407 Main Street
Rochester

SPECIAL NOTICE
TO THE PUBLIC
ROTUNDA INN
3230 Pine Lake Rd., Pontiac, Mich.
IS OPEN EVERY DAY IN THE YEAR,
9 A. M. to 10 P. M.
WE ARE BEING PICKETED ILLEGALLY BY HOTEL & RESTAURANT EMPLOYEES UNION, LOCAL 794 and TEAMSTERS UNION, LOCAL 614
WE ARE COMPLETELY STAFFED AND SERVING THE PUBLIC IN OUR CUSTOMARY MANNER!
AIR-COOLED FOR YOUR COMFORT

SHOP IN Air Conditioned COMFORT AT FEDERAL'S
SATISFACTION GUARANTEED OR YOUR MONEY BACK!



Let Federal's expert corsetieres fit you correctly at no extra charge.

Enjoy heavenly comfort for all your summer activities!

PLAYTEX LIVING BRA

3.95 D cup 4.95

And here's the secret of your comfortable fit. Bias cut elastic side panels that move with you. Full elastic back that won't wrinkle or curl no matter how active you are. Sculptured nylon cups with fine cotton lining. Snowy white nylon and lace in sizes 32-36 A; 32-38 B; 32-40 C.

Playtex Girdles from.....4.50 to 8.95

4 WAYS TO BUY:
● Purchase Coupons ● Easy Terms
● Cash ● Layaway

FEDERAL'S



Shapely, magnificent . . . with a moonlight gleam . . .

precious Lame Sheath

12.95

Date bait! And that's what you'll be in this glamorous, glitter-toned sheath . . . styled for dinner tonight, dancing tomorrow and for every festive occasion that highlights your social season! Here's a wardrobe gem in black, pink or white . . . ablaze with shimmering non-tarnish metallic threads. Exciting contour trim and bow above empire waist creates a flattering, softly feminine look. AND it's fully lined (you won't even need a slip). Here's a truly expensive looking dress that keeps its low, low price a secret. Sizes 7-15.

NO CHARGE FOR ALTERATION!

FEDERAL DEPT. STORES
SAGINAW AT WARREN, PONTIAC

starting thursday 9:30 a.m.



JULY SALE

summer dresses

$5.90
usually $8.95 and $10.95

$7.90
usually $8.95 to $12.95

$9.90
usually $14.95

- superb collection of new cottons at each "spectacular" price
- casual and dressy styles for day-time, night time, anytime
- brand new sheaths, full skirts, shirt-waists, camisoles, coat dresses
- solids, stripes, dots, plaids, checks — some vivid, some subdued
- blacks and other darks, brights and pastels—see them all
- junior, misses' and half sizes

Winkelman's

TEL-HURON SHOPPING CENTER
SHOP MON., THURS., FRI., SAT. to 9 P. M.



"E-Z" Fry Brand

FRYING CHICKENS

Whole or Cut Up

lb. 37c

WRIGLEY'S SUPER MARKETS

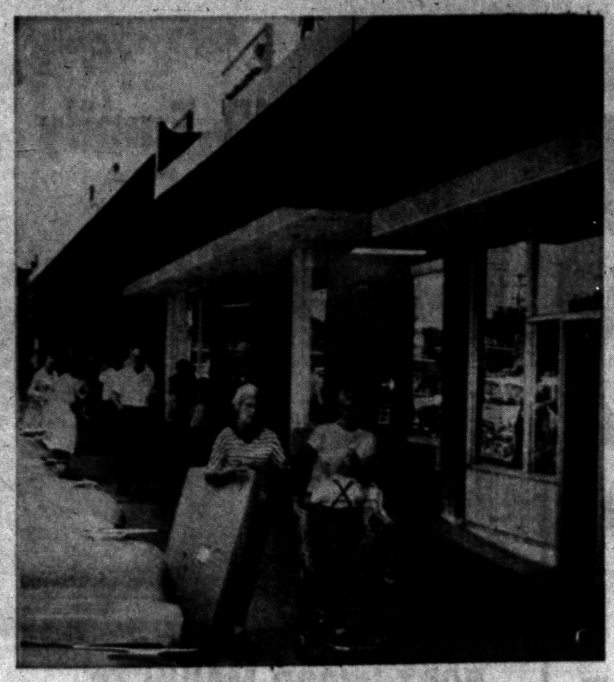

JULY BUYS

Shop TEL-HURON During Our CLEARANCE!

It will take only seconds for you to discover the extra-savings values now being offered at TEL-HURON! Every merchant has wonderful money-saving buys for you! New summer stocks, dresses, sportswear, household items, jewelry are being offered at reduced prices to clear the way for fall merchandise. So come to Tel-Huron . . . come as you are . . . come prepared for savings-values that will make your TEL-HURON Shopping trip outstanding . . . everyone does when they Shop at TEL-HURON.

PARK FREE – SHOP IN AIR-CONDITIONED COMFORT

TEL-HURON SHOPPING CENTER
Huron at Telegraph

★ SHOP EVENINGS ★
OPEN EVERY THURS., FRI., SAT TO 9 P.M.
Some Stores Open Monday Evening Too! See ads.

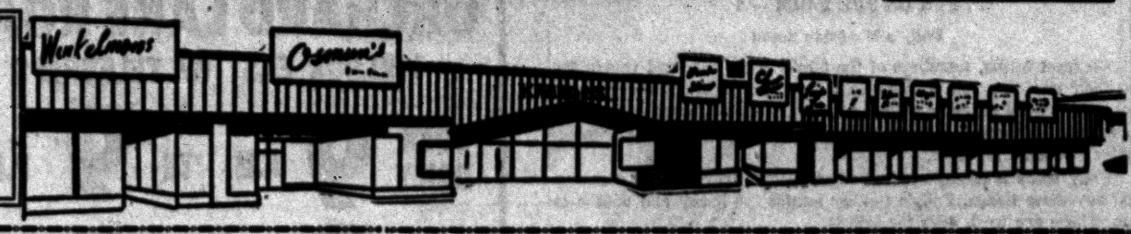

WONDERLAND'S ANNUAL
Summer Doll Sale



"Magic Lips" Reg. $14.99 NOW $11.88 24" tall

20% OFF on All DOLLS

These Savings Are Your Bonus for Making Your Christmas Doll Selection Now $1.00 Holds In Our Layaway.

- $10.99 Sweet Sue Walks ..... $ 8.79
- $14.99 24" Rita Walker $11.99
- $9.99 Posie Doll $ 7.99
- $19.99 Giant Walking Doll $15.99
- $ 7.99 Sweet Sue Doll ..... $ 6.39

Sale Ends Aug. 18th

Fred's WONDERLAND Shop
Best for Children
TEL-HURON CENTER

MYER'S .... in Tel-Huron .....

Sale! "BOSTONIAN" LUGGAGE

★ HAT BOX ★ TRAIN CASE ★ 21" OVERNITE

$4.99 ea.



24" PULLMAN
26" PULLMAN
$9.99 Ea.



- One piece bent veneer frames (except hat box)
- Heat sealed Vinyl binding
- Gleaming high polish brass locks
- Choice of colors
- 24" Pullman has loop pockets for 3 pairs of shoes, large pocket in body

(Supply Limited)

BUY NOW!
Ideal for Yourself or all GIFT OCCASIONS
Easy Terms $1 A Week!

MYER'S Jewelry Shop
TEL-HURON SHOPPING CENTER
OPEN EVERY THURS. - FRI. - SAT. to 9 P.M.

Special Purchase! – Girls'
Back-to-School DRESSES

First quality merchandise purchased especially for this sale! Smartly styled, attractive detailing. Sizes 7 to 14. Buy several at this low price . . . get ready for back-to-school at a savings!

$1.99

WE OFFER OUR CONGRATULATIONS TO
SUE COLLINS
of 2405 Lafay Street
for winning the KRESGE (Tel-Huron)
"BRIDE DOLL CONTEST"

KRESGE'S
TEL-HURON CENTER CHECK-OUT SERVICE

Drastic Reductions – Summer
CLEARANCE



REG. $1.19
Summer fabrics . . . all sizes . . . good choice of colors . . . come early for best selection . . . everyone a tremendous bargain!

Women's and Girls' SPORT HATS 49c

TEA TOWELS
REGULAR 98c PKG. of 4
Guaranteed fast colors . . . woven with "thirsty" cotton yarns . . . approximately 18x 32". 69c Pkg.

Cunningham's DRUG STORES
On Sale Only at Tel-Huron Store

$AVE
EXPERT DRY CLEANING
special



All Week Long
Wednesday 'til Next Wednesday

Men's or Ladies'
SLACKS or BERMUDAS
Cleaned & Pressed
and Beautifully French-Glo Finished
49c pr.

FRENCH-GLO
1-Hour Valet
CLEANER
Tel-Huron Shopping Center
Ph. FE 5-7934
We Give GOLD BELL Gift Stamps!

SAVE

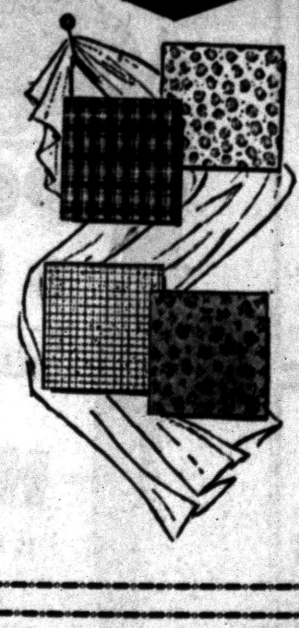

PURE LINEN TOWELING
Dries dishes in a jiffy, quick and lint-free! 18" pure linen toweling, multi-colored stripes!

Pure Linen TOWELING Colored Borders 27¢ Yd.

27c yd.

DRESS-LENGTH BOLT ENDS
Choice of many, many wonderful fabrics and colors and patterns. Come look them over.
Reduced to Clear!

SEW 'n SAVE FABRIC SHOP Ph. FE 5-4457
TEL-HURON SHOPPING CENTER

Men's "Famous-Maker"
WALKING SHORTS

Cool, washable linen weaves . . . handsomely styled and carrying famous-name labels. Sizes 30 to 44 in a complete selection of the season's favorite colors.

Reg. $5.95 Values
3.49 pair



We invite you to use a convenient
OSMUN'S CHARGE
Take Up to 90 Days to Pay

Osmun's

Downtown Store
Open Mon., Fri. 'til 9

Tel-Huron Center Store
Open Thurs., Fri., Sat. 'til 9

TODAY'S ASSIGNMENT FOR:

JUNIOR EDITORS



FUN ON THE FARM — 3

Polly's Roadside Stand

On most farms, members of the family raise fruit and vegetables for their own use, and sometimes to sell. At the farm where Polly lives an orchard provides apples, peaches, cherries, pears and plums. In the garden there is a strawberry patch, berry bushes, many vegetables and some beehives.

Polly tends a roadside stand where people traveling by can stop and buy these things. Polly's mother strains the honey and puts it in jars. There are fresh eggs for sale too.

Use your crayons to color this picture. Make the stand a bright color that will attract the attention of passersby.

Paste it down on cardboard, then cut out the parts carefully. Attach Polly's right arm behind her shoulder with a brass fastener or pin through the indicated holes, so she can hold up the beets.

Fold back the top of the stand and the sides, and paste the flap "A" under the left end of the top. Cut the sign "Fresh Vegetables" on three sides and fold it up on the dotted bottom line. Fit the vegetables into the slots on top.

Fold the bases forward on the dotted lines and the whole picture will stand up and Polly will be ready to sell her vegetables.

(This idea was first contributed by Barbara Mallow, McKinney, Texas, who wins $10. You may gain the Junior Editors award if you send in a useable idea care of this newspaper. Violet Moore Higgins; AP Newsfeatures).

Tomorrow: Big Billy Butter.

Teenagers Plead Guilty in Theft of Tires

Two teenagers pleaded guilty Monday in Justice Court to a simple larceny charge involving the Saturday night theft of three tires, a tube, and a wheel from a parked car.

Ronald D. Tarjany, 17, of Inkster, and William Livingston, 17, of Dearborn, were sentenced to 15-day terms in the Oakland County Jail for their part in the crime.

The pair were arraigned before Springfield Township Justice Emmett C. Leib. The theft reportedly took place on Shaffer road in that township.

Authorities recognize 18 true varieties of cheese.

Two Youths Pay Fines

Two youths from Detroit and Farmington were released after paying fines for having beer in their possessions Monday.

Bobbie A. Johnston, 17, of Detroit, and Fred Bawden, 17, of Farmington, pleaded guilty to the charge at an arraignment before Justice Allen G. Ingle, of Farmington Township. They each paid a total of $50 in fines and costs.

Draws $50 Fine

Pleading guilty to reckless driving, Gordon L. Whitlock, 22, who is stationed at an Army Camp in Auburn Heights, was fined $50 in Municipal Court Monday. He appeared before Judge Maurice E. Finnegan.

IF YOUR HOME BURNED TONIGHT...

Have you ever thought what you would do first?

You would look through the ruins to see what could be salvaged—especially for valuables, money and records. The chances are the most important—your records and cash—would be destroyed.

UNLESS YOU WERE PROTECTED BY A SENTRY SAFE

The initial cost, only $73.50 will more than pay for itself in safe deposit box fees saved, not to mention the convenience and peace of mind you will enjoy. Come in and look at the Sentry today — 225 pounds of protection.



General Printing & Office Supply
17 W. Lawrence St.
Pontiac

$73.50
DIMENSIONS
Outside 24½x17½x17½
Inside 15x12x12½

VISIT OUR BEAUTIFUL SHOWROOM of Office Suites



Art Metal Steel, Leopold and B. L. Marble Wood Desks and Chairs

General Printing & Office Supply
17 W. Lawrence St. Pontiac

ALWAYS THE BEST FOR LESS at

TOM'S
NORTHWOOD MARKETS

888
ORCHARD LAKE ROAD
1 BLOCK EAST OF TELEGRAPH

OPEN DAILY 9 A.M. 'TIL 9 P.M.
OPEN SUN. 9 A.M. 'TIL 5 P.M.

We Reserve the Right to Limit Quantities

Treat YOUR Family TO THE BEST FOR LESS AT TOM'S
NORTHWOOD MARKETS



SALE EFFECTIVE Through SAT. JULY 28
Shop at TOM'S and Save

KRAFT'S -SALAD DRESSING MIRACLE WHIP ..... Qt. Jar 49¢
GEISHA SOLID PACK WHITE MEAT TUNA FISH..... Reg. Can 25¢
PAW PAW NATURAL GRAPE JUICE..... 24 Oz. Btl. 25¢
SWIFT'S PREMIUM CORNED BEEF..... 12 Oz. Can 39¢



3-LB. CAN

Crisco
PURE Vegetable Shortening
79¢

ARMOUR'S BEEF STEW..... 24 Oz. Can 39¢
VAN CAMP'S PORK and BEANS..... 2 16 Oz. Cans 25¢
10c OFF! PFEIFFER'S CHEF SALAD DRESSING..... 8 Oz. Btl. 25¢
BEECH-NUT STRAINED BABY FOODS..... Glass Jar 10¢

MONARCH'S FRUIT COCKTAIL..... Tall 303 Can 23¢
RUBY RED CUT LIBBY'S BEETS..... Tall 303 Can 10¢
WHOLE KERNEL GOLDEN NIBLET'S CORN..... 12 Oz. Vac. Can 15¢
CHIVER'S ENGLISH IMPORTED STRAWBERRY JAM..... 3 1-Lb. Jars $1



TIDE
The Washday Miracle
3 Lge. Boxes 79¢



• HILLS BROS.
• MAXWELL HOUSE
• CHASE & SANBORN
Your Choice 1-Lb. Vac. Cans 89¢



HUNT'S CALIFORNIA BARTLETT PEARS
Lge. No. 2½ Cans 3 Cans $1.00



U.S. GOV. GRADED CHOICE
POT ROAST OF BEEF Blade Cut 29¢ lb

GREENFIELD 'Ready to Eat' SMOKED HAMS
10 to 16 Lbs. Avg. Whole or Full Shank Half 49¢ lb
BUTT HALF ..... 59c LB.

Small Lean PRACTICALLY BONELESS
PORK BUTTS 39¢ lb
PORK STEAKS.... 49¢ lb

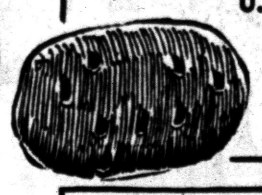

U. S. No. 1 WHITE SEBAGO POTATOES
Use for All Purposes 10 LBS. 89¢

GREENFIELD GRADE 1 SKINLESS FRANKS ..... 1-Lb. Cello Pkg. 39¢



SHADYNOOK FARMS FRESH GRADE 'A'
LARGE EGGS Doz. In Ctn. 49¢

LAND O' LAKES BUTTER IN QUARTERS 1-Lb. Ctn. 69¢
BORDEN'S COTTAGE CHEESE 1-Lb. Ctn. 23¢
KRAFT'S FAMOUS PHILADELPHIA CREAM CHEESE 3 Oz. Pkgs. 25¢

BIRDS EYE FRESH FROZEN
• Strawberries or Peaches . 4 Pkgs. 99c
• ORANGE JUICE . . . . . 5 6 Oz. Cans 99c
• LEMONADE . . . . . 6 6 Oz. Cans 99c

SNOW CROP
• French Fries
• Diced or Potato Patties
Your Choice 6 Pkgs. 95¢

MORTON'S Beef, Turkey or CHICKEN PIES
Your Choice 4 Pkgs. 95¢

JANES PORK and BEEF BARBECUE
Tom's Special Price! Pkg. 59¢

Hal Boyle Reflects:

Good Ole Summertime in New York City

NEW YORK (AP)—In the good old summertime New York City becomes the biggest country town in America.

* * *

It is now not only a great place to visit—it's a swell place to live in.

For Gotham, unlike bears, which hibernate in winter does its hibernating during the warm months.

Life slows to a dog trot and finally a lazy walk. All the two-and-three ulcer men, the nervous folk who live on pep pills, have fled to beach and mountain, leaving the city to those who love it for more reasons than the mere fact they make a living in it.

* * *

All the usual social bars are down. No velvet rope halts you in the night clubs. The headwaiter greets you as a human being instead of a sheep it is his distasteful duty to shear of its fleece.

The streets and subways are less crowded. You no longer have to write an indignant letter to the mayor in order to get a cab. Most of the Broadway theaters have seats for sale, and you don't have to go to your banker and float a loan to buy a ticket.

If you go through a revolving door, nobody gets in behind you and tries to come out ahead of you.

Pigeons gossip at your feet, move out of the way unhurriedly, and waddle along after you, hoping for a handout.

* * *

The stores are full of wonderful bargains. Luggage is 50 per cent off, sport shirts are marked down 25 per cent.

Everybody is relaxed and easy-going. The big town has time for all the little niceties that make living in a small town so pleasant.

You can get a haircut without standing in line. The cop on the beat gives you a nod or a cherry "Hello." Old ladies lean out of tenement windows, leaning on fat arms that look like white pillows, and talk comfortably.

Even in traffic jams the truck drivers cuss out the "civilian" drivers in a way that show they don't really have their heart in it.

* * *

There is a half-holiday atmosphere in the offices. The sessions at the water cooler grow longer, as the hired hands brag about the vacation they've just come from, or the one they're going on. They steal an extra 15 minutes at lunch for a little walk in the sun, and the boss doesn't say a word. He can't, since he plans to leave an hour early himself.

The whip of tension that people usually live under here has been put upon the shelf.

The ambitious rest a bit on their oars. The back-biters are at rest. Few want to pick up that first stone and throw it. Too much trouble.

Even the pickpockets take it easy here now. Most of the people with big wallets are out of town. So are the big showoffs and fakers, the cafe society leaders and their toadies, and the gangsters.

* * *

Now is the time for all good people to come to Manhattan if they want to see and enjoy it at its friendliest—in the good old summertime, when every night is like Saturday night back home.



WAGON WHEELS WEST — The Ernest Elfgren family of East Killingly, Conn., is shown near Hannibal, Mo., en route to Nebraska. The Elfgrens started out for California last year, but made it only to Jerseyville, Ill., when they were forced to return home for the fall opening of school. The family includes Mom and Pop and five children.

Waterford Township Man Admits Simple Larceny

James W. Parker, 19, of 5569 Savoy Dr., Waterford Township, was fined $25 and paid $15 court costs Monday after pleading guilty to simple larceny.

The arraignment was held by Waterford Township Justice Willis D. Lefurgy. Parker was arrested by Township police July 21 after he allegedly took miscellaneous articles from Peter's Service Station at Sashabaw and Walton roads.

Ireland's milk production for 1955 was some 3 per cent below the 1954 record output of 5½ billion pounds.

Leave the covers off your plastic containers when they are not in use. No odors developed this way!

About 20 per cent of the fluid milk processed by dairy plants in Liverpool is sterilized. One firm flies sterilized milk to West Africa.

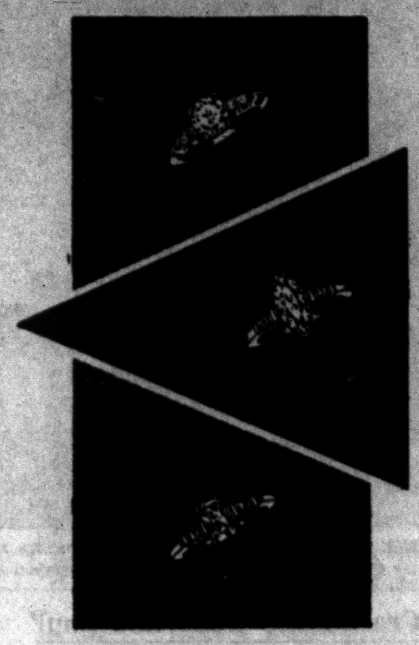

Which One will it be?

the round - emerald cut - or marquise? Since becomingness is a factor in making your choice of a diamond, do select one that is in proportion to the size of your hand and the joints of your finger - that best typifies you. Here, three styles - all with a personality all their own.

Charge or budget

Illustration slightly enlarged

"The Store Where Quality Counts"

FRED N. Paul COMPANY

Pontiac's Oldest Jewelry Store

28 West Huron St. FE 2-7257

Marines Fall Short of Enlistment Quotas Since January, Clamp on Secrecy Lid

PARRIS ISLAND, S. C. (AP)—The Marine Corps said today overall recruiting, January through June, was 3,653 below established quotas.

* * *

The budgeted figure was 35,820, and the number recruited was only 32,161, a Marine spokesman reported.

The raw recruit input at this training center has dropped off drastically.

Just how much, or why, the Marines will not say on grounds the information is classified.

RECRUITS DROP 2,000

There is a report from a Marine officer that recruit input here is down by 2,000.

Maj. Ralph Woods, public information officer, insisted the figures are classified.

Normally, such information can be had at the drop of a hat. But this base is, as they say, "real shook." Until today such figures were distributed throughout the recruit command with no classification label.

More and more it is becoming obvious the trial of S. Sgt. Matthew C. McKeon is one court-martial the Marine Corps is going to lose no matter what happens to McKeon.

If he is convicted thousands of ex-Marines are going to scream "foul," judging by the letters, telegrams and telephone calls pouring into this base.

If he is freed there is a fear that mothers—and maybe even some congressmen—are going to be outraged. In any case, as one officer put it, "The corner we've got ourselves into keeps getting smaller and smaller."

MARINES ON SPOT

There is a deep and almost wrathful feeling here that the corps has been put on trial unnecessarily.

The opinion seems to be that the commandant, Gen. Randolph Pate, put them there with one statement in his comment before the House Armed Services Committee.

When he appeared to testify about the disciplinary night march of April 8, led by McKeon, in which six recruits drowned, Pate said:

* * *

"The Marine Corps is, in a moral sense on trial as to its responsibility."

Making Marine training methods the issue of the trial, instead of McKeon, Pate opened the door to a highly public airing of Marine training methods.

It is this airing which has resulted in the drastic falloff in recruit input here apparently.

Three Are Named to Planning Board

The appointments of William F. Davis and H. R. Ryerse to positions on the City Planning Commission were confirmed last night by the City Commission.

Commissioner John E. Carry (District 6) was re-appointed by Mayor William W. Donaldson to represent the commission on the plan group.

Davis was re-appointed to another three-year term retroactive other three-year term retroactive pointed for three years to replace Alvin E. Hill. Both appointments were recommendations of City Manager W. K. Willman.

Tourism in Haiti now ranks second only to coffee as a revenue raiser.

Shock of Family Reunion Causes Fatal Coronary

YOUNGSTOWN, Ohio (AP) — Mrs. Theresa Knebel saw her daughter for the first time in 42 years yesterday, and died of a heart attack a few hours later.

* * *

The 70-year-old woman and her husband John embraced their daughter Anna Regac, just arrived from Yugoslavia with her husband Leopold.

They began discussing plans for a celebration. Seven hours later, Mrs. Knebel collapsed and died.

UNITED SHIRT Distributors

Downtown and at Tel-Huron

New! Special Value!

KRESGE'S

FIBERGLAS Cafe Curtains



SIZE 31x36"

$2.98 Pr.

84" Valance . . . $1.59

They Dry in 7 Minutes

Guaranteed No Ironing

No Shrinking, No Stretching

An amazing value in Fiberglas curtains! Only $2.98 a pair, yet they stay soil-proof longer — wash clean quicker — are in sharp, washfast colors! They're stretch-proof (never go to pieces in the sun!) AND a new finish gives a bright, white crispness that lasts . . . even after repeated washings. No bleaching or starching necessary!

DOWNTOWN ONLY

SAGINAW AT HURON

As we said before—

It's a Great Time to Buy a Buick

WE'VE BEEN SAYING for some weeks now that you really ought to come see us for the buy of your life—and we're not fooling.

There's never been a better time to buy a new Buick than right now—and we list here 3 solid facts that make this gospel.

Fact No. 1: Since it's only July, you have a lot of wonderful driving weather ahead to enjoy with your eager-to-go Buick.

Fact No. 2: Your present car is at its peak worth right now.

Fact No. 3: Buick value and Buick prices are at their sweetest right now. They give you more solid automobile for your money than ever before—as witness how Buick outsells every other car in America except two of the well-known *smaller* ones.

So why hold back another week, another day?

Why deny yourself the great fun of bossing the mightiest Buick V8 yet?

Why pass up the world's most luxurious ride—and the magnificent ease of handling that goes with Buick's great new travel?

Most pointedly, why miss out on the most modern thing on wheels—Variable Pitch Dynaflow*. . .

Where the top inch of pedal travel gives you brand-new getaway, plus brand-new gas savings . . .

And where you can switch the pitch—like a pilot does—for a blazing new safety-surge of full power.

Like we say—these are the things that make the best Buick yet the best buy yet *right now.* There's no time like the present to find it out—no place like our showroom to start your tryout.

Come in this week—today would be fine with us—and let us show you what a great car this '56 Buick really is—and what a great time right now is to buy one.

*New Advanced Variable Pitch Dynaflow is the only Dynaflow Buick builds today. It is standard on Roadmaster, Super and Century—optional at modest extra cost on the Special.

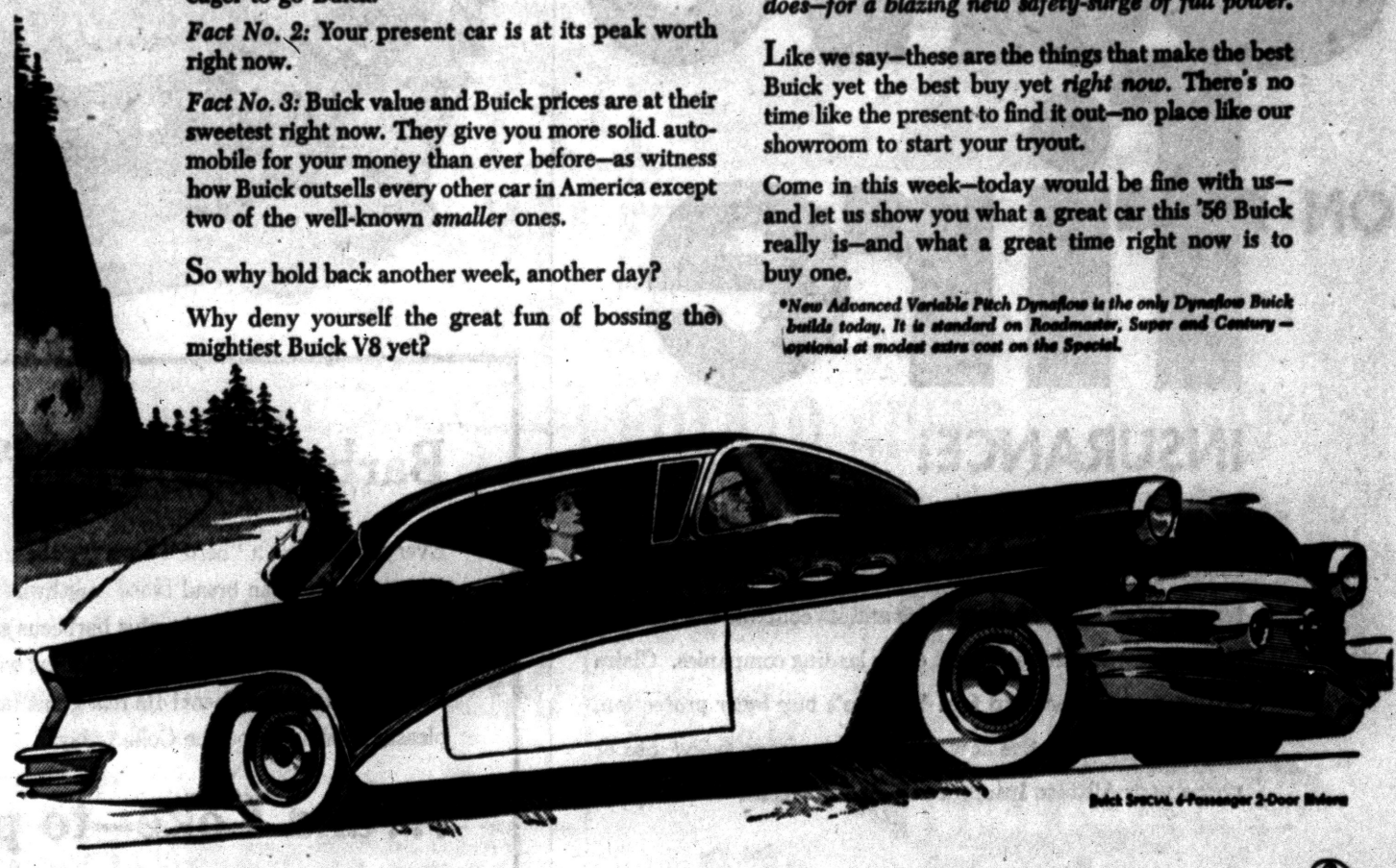

Buick Special 4-Passenger 2-Door Riviera

AIRCONDITIONING at a COOL NEW LOW PRICE

It cools, filters, dehumidifies.

Get 4-Season Comfort in your new Buick with genuine FRIGIDAIRE CONDITIONING

Best Buick Yet

SEE JACKIE GLEASON ON TV

WHEN BETTER AUTOMOBILES ARE BUILT BUICK WILL BUILD THEM

OLIVER MOTOR SALES INC.

210 Orchard Lake Avenue Pontiac, Michigan Phone FE 2-9101

New U.S. Base Commissioned

Largest Overseas Air Station Located Near Manila on Bataan

CUBI POINT, Philippines (AP) — The United States commissioned its largest overseas naval air station today. A top U.S. military leader called the base a vital link in the defense of free Asia.

* * *

Adm. Arthur W. Radford, chairman of the U.S. Joint Chiefs of Staff, described the Cubi Point station as part of a "comprehensive system of regional security in the Pacific area."

"It is part of the Philippines, and the Philippine Republic is a vital part of SEATO (Southeast Asia Treaty Organization," Radford said.

The admiral said SEATO was formed to "convince potential aggressors that aggression will be effectively and immediately resisted." Cubi Point, he added, will strengthen collective capacities to resist interference.

* * *

The United States, he declared, will "maintain at all times powerful forces in the western Pacific as a deterrent to the use of open violence."

The Cubi Point station, located about 50 miles northwest of Manila on historic Bataan Peninsula, was opened after five years of round-the-clock construction. Some 47 million dollars have gone into its development. More than 80 million dollars will be spent before it is completed in 1962.

* * *

The base has an 8,000-foot concrete runway capable of handling land-based, carrier-based and amphibian planes. From the air it looks like a giant aircraft carrier cut from the side of a mountain.

(Advertisement)

Itching Torture
PROMPTLY RELIEVED

A doctor's formula—soothing antiseptic Zemo—promptly relieves the itching, burning of Skin Rashes, Eczema, Psoriasis, Ringworm and Athlete's Foot. Zemo stops scratching and so aids healing of irritated skin. zemo

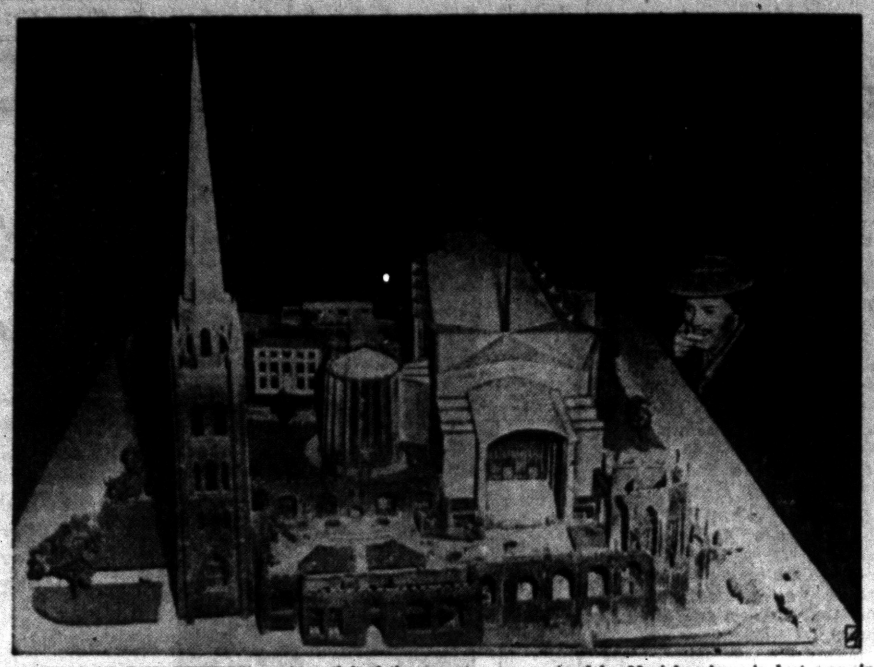

VISION OF THE FUTURE — A model of the proposed Coventry Cathedral, to replace historic structure ruined by Nazi bombers in last war, is displayed in London museum.

Consider Crackdown 'Body and Soul'

Italian Dilemma: Wild Drivers, Old Roads

ROME (AP) — Campaigns have been launched in Italy to punish traffic offenders body and soul.

* * *

The state is talking about "decisive action" to crack down on careless drivers who roar along narrow Italian roads in ever-growing numbers and speeds. The Roman Catholic church has been urged to impose moral penalties.

Italians have been dying in frightening numbers in automobile accidents — about 5,800 a year. This is about three times the U.S. rate.

* * *

Neither laws nor sermons can do much about one of the basic reasons for the bloodshed. Most Italy highways are ancient. Via Aurelia, main coastal road from Rome to the Riviera, was staked out in the third century. Via Flaminia, from Rome to the northern Adriatic, was finished in 220 B.C.

* * *

A foreign tourist, caught in a maze of traffic, soon discovers that city streets were built for medieval horses, not for Fiats or Ferraris—let alone Cadillacs.

That's half the deadly mixture. The other half is the fact that Italian cars are fast, their drivers love to handle them like racers, and there has been insufficient law enforcement to stop them. There is no speed limit.

The goby, curious froglike fish of Africa, climbs trees to feed on wood ants. Often some gobies climb, while others stay below to nab dislodged victims.

Two City Men Held on Indecency Counts

Two Pontiac men demanded examination in Municipal Court yesterday when they were arraigned before Judge Cecil McCallum on morals charges.

Richard W. Copeland, 29, and Lambertus H. Prins, 21, both of 105½ E. Huron St., were remanded to the Oakland County Jail under $5,000 bond following the arraignment. Copeland is charged with gross indecency, while the specific charge against Prins is attempting to procure an act of gross indecency.

The men were arrested by the Pontiac Vice Squad Friday night following a raid on their apartment.

County Records 8th Polio Case of '56

A polio case was reported in Royal Oak this week bringing the total for 1956 to eight in Oakland County.

Last year at this time there were 17 cases of polio reported in Oakland County by the Health Department.

Some 24 cases of tuberculosis were listed in a report from Dr. John D. Monroe, health director.

A complete breakdown of reports from the health departments on communicable diseases follows:

Pontiac

	Past Week	Prev. Week	Year Ago
Chicken pox	2	1	0
Gonorrhea	6	1	8
Measles	5	1	10
Meningococcus Meningitis	1	0	0
Mumps	0	1	0
Pneumonia	2	1	1
Rubella	3	0	2
Scarlet fever	1	0	1
Tuberculosis	1	0	1
Whooping cough	0	4	2

Oakland County

	Past Week	Prev. Week	Year Ago
Chicken pox	1	11	18
Diphtheria	1	0	0
Measles	13	9	26
Pneumonia (all forms)	0	4	0
Polio	1	1	5
Scarlet fever	5	0	4
Tuberculosis (all forms)	24	16	2
Mumps	5	2	26
Undulant fever	1	0	0
Impetigo	0	1	1
Salmonella Inf.	0	3	0
Typhoid fever	0	1	0

Bids for County Home

GRAND RAPIDS (AP) — Grand Rapids School of the Bible and Music has offered $160,000 for Kent County Children's Home — the lone bid received for the structure. The home was closed in April. The bid is being studied by the county finance committee, which has approved a new detention home estimated at about $300,000.

Pythians Join August Highway Courtesy Drive

Knights of Pythias units in Pontiac, Waterford Township, and Oxford will join other national and Canadian lodges in sponsoring a "Highway Courtesy Month" drive during August, Grand Vice-Chancellor Harry H. Pattison, of Orchard Lake, announced today.

* * *

The area groups will be among 54 from Michigan participating in the campaign sanctioned by Governor G. Mennen Williams and his staff.

The Governor recently issued a proclamation urging all Michigan residents to cooperate in the program by "the exercise of courtesy and caution in driving and walking so that we may re-emphasize the importance of personal responsibility in the reduction of traffic accidents."

The local lodges to aid in the program will be Lodge 19 of Pontiac, Fellowship Lodge 277 of Waterford Township, and Lodge 108 of Oxford—1,000 county members.

Knights will issue highway courtesy cards to police and sheriff departments, insurance companies, and other firms. These are then passed on to drivers.

* * *

The cards list various hints motor vehicle operators should remember in striving for safety on the highways. Various instructions and slogans are also included on the cards.

Transportation of coal by rail in South Africa has doubled in the past 14 years and now represents 40 per cent of all railroad freight.

The United States needs about 250,000 new skilled workers every year.

The 1790 U.S. census (the first) cost $44,000; that of 1950 cost 90 million dollars.



Omega has won more impressive honors for accuracy than any other watch in the world. It is the official timepiece of the Olympic Games. We are proud to be one of the select circle of official Omega Agencies. Men's and ladies' models, $71.50 up.

Optometrists—Jewelers

REDMOND'S

81 N. Saginaw FE 2-3612



Save ON fire INSURANCE!

Here's *another* really better insurance value from Allstate, the company founded by Sears! Allstate's rates for Fire and Extended Coverages* on your home and its contents are *substantially lower* than those of most other leading companies. Claim settlements are fast and fair. You can't buy *better* protection, so why pay more? See how much *you* can save *today!* See or phone your Allstate Insurance Company Agent.

SEARS, ROEBUCK AND CO. BLDG.
154 N. Saginaw Street
Ph. FEderal 5-0461

You're in good hands with...
ALLSTATE INSURANCE COMPANY
STOCK COMPANY PROTECTION

Founded by Sears Assets and liabilities distinct and separate from the parent, Sears, Roebuck and Co. Home Office: Skokie, Ill.
*Fire and Extended Coverages available in this state for non-farm dwellings for one to four families and for contents only in buildings housing twenty families or less.

FOOD
IDEA

fun to eat with ice-cold Coca-Cola



Barbecued "Hero"

Everybody loves a "hero"! Now try these giant jawbreakers *hot!* Slice crusty Italian bread twice lengthwise. First layer gets ham, luncheon meat, or salami—plus barbecue sauce. Second layer—cheese to your taste. Wrap in foil. Heat—and eat with delicious Coca-Cola for cool, tingling refreshment! Its real great taste doubles your eating pleasure. Bring home the Coke today!

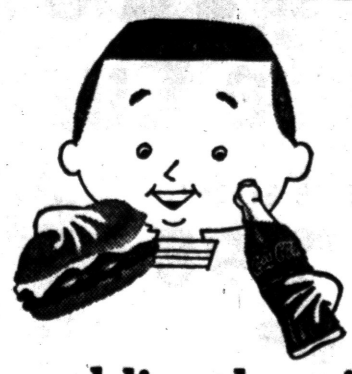

...and Coke—to put you at your sparkling best!

"Coke" is a registered trade-mark. ©1956 The Coca-Cola Company.

DRINK Coca-Cola

Bottled under authority of The Coca-Cola Company by THE COCOA-COLA BOTTLING COMPANY OF PONTIAC

NATIONAL FOOD STORES · FARM FRESH DAIRY SALE



TOP TASTE—SMOOTHER SPREADING—IN 4 YELLOW QUARTERS

MARGARINE ....2 1-LB. CTNS. **39c**

Dinner Bell 4 Yellow Quarters **MARGARINE** 2 1 lb. Pkgs. **45c**

NATCO — SLICED **CHEESE** • AMERICAN • PIMENTO • SWISS • BRICK • SHARP "YOUR CHOICE" 8-OZ. PKG. **29c**

NATCO — CREAMY **Cheese Spread** 2 LB. LOAF **79c**

STANDARD OR HOMOGENIZED **FRESH MILK** ½-GAL. CARTON **40c**

PILLSBURY — CARAMEL **NUT ROLLS** 11-OZ. PKG. **33c**

HERBRUCK COUNTRY STYLE **Roll BUTTER** 2 LB. ROLL **$1.39**

MICHIGAN MILD **Pinconning Cheese** LB. **49c**

LAND O' LAKES — SWEET **BUTTER** SALTED BUTTER 1-Lb. Ctn. **67c** 1-LB. CTN. **69c**

'90 SCORE' CREAMY **HILLSIDE BUTTER**

NATCO BUTTER "93 SCORE" SWEET IN ¼ LB. PRINTS 1-LB PKG. **65c**

1-LB. PRINT **59c**

BETTY CROCKERS **BISQUICK** 40-OZ. PKG. **39c**

HUNT'S TOMATO **CATSUP** 2 14-OZ. BTLS. **39c**

TOP TASTE — ENRICHED WHITE **BREAD** .... 20-OZ. LOAF **17c**



NATIONAL'S SUGAR CURED HICKORY SMOKED COOKED **SMOKED HAMS** SHANK PORTION LB. **39c**

FULL BUTT HALF LB. **59c**

CENTER CUT Slices LB. **89c**

WHOLE HAMS OR FULL SHANK HALF LB. **49c**

VEAL ROAST ..... BONELESS MILK-FED NO WASTE LB. **49c**

PORK CHOPS .... LEAN TRIMMED RIB END CUT LB. **53c**

SLICED BACON ... NATIONAL'S HILLSIDE SUGAR CURED LB. CELLO PKG. **39c**

POLISH SAUSAGE ... KLEIN'S MICH. GRADE 1 LB. **49c**

BOLOGNA SAUSAGE MICKELBERRY'S OR KLEIN'S PIECE OR SLICED LB. **39c**

LIVER SAUSAGE ... MICKELBERRY'S OR KLEIN'S FRESH OR SMOKED LB. **39c**

MARIO STUFFED **OLIVES** 8-OZ. JAR **45c**

BETTER BITE — WITH HORSEMEAT **DOG FOOD** 4 15-OZ. CANS **69c**

CHEF BOY-AR-DEE **SPAGHETTI** WITH MEAT BALLS NO. 2½ CAN **49c**



FANCY SOUNDING—EASY EATING

PETIT FOURS sound impressive—are impressive—and so easy to make. Select a layer cake from our bakery department. Cut it in 1½-2 inch squares. Frost top and sides with a shiny butter frosting. Tint portions of the frosting with pink, green and yellow vegetable coloring. Five to ten drops of glycerine to a butter-frosting recipe will keep it shiny and soft.

★ ★ ★

BREAD KEPT FRESH FOR DAYS

WHEN I SEE BASKARTS in our stores piled high with loaves of freshly baked bread I can't resist asking "giving a party?" It happens day after day, and imagine my surprise at hearing "no, I buy an extra supply and freeze it. I really like bread better after it's frozen and it saves me time and money. I always have plenty on hand and it costs less at National."

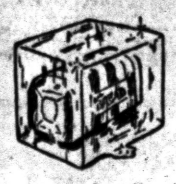

Frozen bread remains as fresh as the day it was baked, and the same is true of coffee cakes, rolls, etc. Frozen baked breads thaw quickly at room temperature, but heat them in the oven for a few minutes for a surprise treat. Toast a slice of your favorite oven-fresh bread from National while it's still frozen and tell me if you've ever eaten tastier toast.

★ ★ ★

GET THE HABIT

"IT'S FUN . . . to shop at my neighborly National Food Store" writes a friendly reader. "And here are only a few of the reasons I say this. You have a much greater variety of items, carry the finest brand names (and I've added NATCO to my list of favorites). I can pick up a bottle of hand lotion, oil for the baby or gadgets for my kitchen, together with my foodstuffs without loss of time, which is important to me, the mother of two very small ones. And I SAVE MONEY which is mighty important to our whole family." Thank you Mam!

★ ★ ★

The Greeks Have A Name For It

. . . Make a delicious specialty of creamed chicken and peas by adding a teaspoon of lemon juice to a quart of the combination. You may like more lemon juice so taste and season. Serve over rice, shoestring potatoes, in potato baskets, or over toast. Make this specialty the easy way with canned chicken or turkey, frozen peas, and even the shoestring potatoes come in cans.

Yours for satisfaction,

Betty Natco

National Food Stores

CALIFORNIA — EXTRA LARGE HEAD **LETTUCE** 2 HEADS FOR **29c**

CALIFORNIA — VALENCIA **ORANGES** ..... 126 SIZE DOZ. **59c**

FINEST GROWN **PEACHES** .....2 LBS. FOR **49c**

CALIFORNIA **LEMONS** ... IDEAL FOR LEMONADE 6 FOR **45c**

WALDORF **TOILET TISSUE** 4 ROLLS FOR **31c**

FRESH-LIKE **KERNEL CORN** .... 2 303 CANS **37c**

FRESH-LIKE **SWEET PEAS** ..... 2 12-OZ. CANS **37c**

INSTANT — 5c OFF DEAL **FELS NAPTHA** ..2 BOXES FOR **48c**

DUNCAN HINES 1000 ISLANDS **DRESSING** 8-oz. Btl. **37c**

NEW ERA **POTATO CHIPS** .. 10 oz. Bag **69c**

SNOWY GOLD SEAL **GLASS WAX** ... PINT CAN **59c**

SNOWY GOLD SEAL **Powdered Bleach** 7½-OZ. BOX **29c**

FRESH FROZEN FOOD VALUES

LIBBY'S — DELICIOUS FRESH FROZEN **Strawberries** 4 10-OZ. PKGS. **$1.00**

LIBBY'S — DELICIOUS FRESH FROZEN

Sweet Peas
Cut Corn
Cut Green Beans
French Style Beans
Mixed Vegetables

Your Choice **5** 10-OZ. PKGS. **$1.00**

WE RESERVE THE RIGHT TO LIMIT QUANTITIES

SALE PRICES EFFECTIVE THRU JULY 28TH

VETS — FOR ALL BREEDS **DOG FOOD** 3 1-LB. CANS **25c**

CLEANS AND DISINFECTS **CLOROX** .. QUART BOTTLE **17c**

MUELLER'S — THIN **SPAGHETTI** 2 8-OZ PKGS. **27c**

AMERICAN BEAUTY — LONG **MACARONI** . 12-OZ. PKG. **19c**

FRESHLIKE — GREEN **LIMA BEANS** 303 CAN **25c**

LUCKY LEAF APPLE **PIE FILLING** NO. 2 CAN **33c**

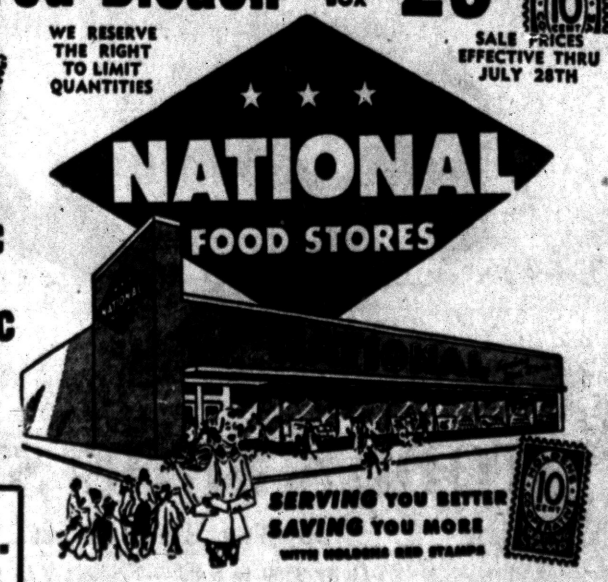

2375 Orchard Lake Ave. Sylvan Lake | **984 Joslyn Ave.** Pontiac | **4889 Dixie Hwy.** Drayton Plains



Your trash fire spreads to a neighbor's house.

Does your liability insurance protect you?

For the answer to this, or any other insurance question

SEE

THATCHER, PATTERSON & WERNET

Community National Bank Bldg.

FE 2-9224

Clovis Point Is Prize Item

Grand Haven Collector Found Relic 18 Years Ago in Olive Township

GRAND HAVEN (AP) — A Clovis Point, used 10,000 years ago as the business end of a spear, is the prize item in a relic collection owned by Mrs. Ida Yaggie of Grand Haven.

* * *

She and her husband, the late Henry Yaggie, found the relic some 18 years ago near Pigeon River in Olive Township.

They treasured it as an item in their collection, but it was only this spring that its identity was determined.

A Grand Rapids archaeologist termed the find "amazing," since the Clovis Point is identified with Clovis, N.M., where the original was discovered. The experts say the point is one of very few found in this country and dates back to the first inhabitants of the Alaskan shore.

The Yaggies' collection of relics grew over a period of 40 years.

It includes other spear points, arrowheads, fish hooks, stone drills, beads and pottery remnants. Mrs. Yaggie continues her search for artifacts in fulfilling the wish of her husband, who died two years ago, that she carry on the work.

The search becomes more difficult, she says, as Ottawa and Muskegon counties become more populated.

* * *

Since 1938 the Soil Conservation Service has planted beach grass and pine trees over Ottawa County "sandblows," covering most of the collectors' favorite hunting grounds.

Strawberry Crop Wilts

BENTON HARBOR (AP) — The U.S. Department of Agriculture market news has placed the cash value of the area's 1956 strawberry crop at $1,677,701 — a sharp decline from the record $2,798,226 paid to southwestern Michigan growers last year. Stem end rot and a prolonged early heat wave were cited for the comparatively low harvest of 398,504 crates. The harvest last year produced 526,973 crates. The average 1956 price per crate was $4.21 compared to $5.31 a year ago.

State Teal Travel

LANSING (AP)—Word has reached Lansing that two blue-winged teal banded in Michigan in 1954 have been killed in the Caribbean area. One, banded at Crow Island state game area near Saginaw, was killed last year near Lajas, Porto Rico, and the second, banded at Seney Waterfowl Refuge, in January near Los Villas, Cuba.



A dream come true for the hard-of-hearing! Now enjoy the wonderful help offered by a tiny, light, full-powered hearing aid with 4 wonder transistors for just $50. So small, so light it can be hidden behind a man's necktie ... worn in a woman's hair. Operates for about 10¢ a week. 10-Day Money-Back Guarantee

FRED N. PAULI CO.

28 W. Huron FE 2-7257

(Advertisement)

Don't Neglect Slipping

FALSE TEETH

Do false teeth drop, slip or wobble when you talk, eat, laugh or sneeze? Don't be annoyed and embarrassed by such handicaps. FASTEETH, an alkaline (non-acid) powder to sprinkle on your plates, keeps false teeth more firmly set. Gives confident feeling of security and added comfort. No gummy, pasty taste or feeling. Get FASTEETH today at any drug counter.

Bob Considine Says:

In Debt? Don't Feel Bad, Look at the U.S.

NEW YORK (INS) — The passing show:

Cheer up, if you're in debt, the United States Government is $272,361,216,429 in the red.

Friends you haven't seen for years look you over in two spots while they shout a welcome: to see how much gray hair you have and how much rounder is your middle.

WHAT'S MY LINE?

INSTRUCTIONS: Each word is related to my work. Unscramble as few as possible to guess my line. Answer appears under arrow, reading downward.

I AM A . . . . . ▼



1 RESDS
2 OLIVE
3 LYSTE
4 FANISHO
5 GREES
6 GINFER
7 LUTLE
8 MRAHC

7-25

© 1956 What's My Line, Inc.

Yesterday's answer: Judge, cOurse, troCk, staKe, maidEn, fiIlY.

The folding of the circus, except for solid roof showings, is due (I think) to John Ringling North's insistence on makng it a girl show. show.

The pre-convention jokes are largely about Kefauver. Such as: On a handshaking tour the good senator stopped to chat a bit with a voter and the voter volunteered, "You're my second choice, senator."

Softly, somewhat sadly, Kefauver thanked the man for showing at least that much interest in him. He then said, "May I ask you who is your first choice?"

"Almost anybody else," the fellow replied.

Then there is the Kefauver story about his approaching a man seated on a park bench.

"I'm Estes Kefauver," he said, sticking out his big friendly hand and seizing the man's paw.

"I know," the man said, "now get the hell away from me."

Even one as bad as this got around quickly following the revelation that our ambassador to Italy had been sickened by arsenic in the paint of her bedroom ceiling — "Arsenic and Old Luce." But it died in a hurry, as it should. Mrs. Luce has done one of the great diplomatic jobs of our time.

President Eisenhower is in a most difficult position on the matter of his health. Any reference he makes to it provides fuel for his political foes. He said he was tired but carries on, after his arrival in Panama. People have said something like that, on arrival in Panama from far-off places, ever since Columbus dropped by there on his second voyage to the new world, looking for a waterway through the isthmus.

If he had gone immediately to the golf course and played there would have been criticism, too.

There's no question about it: Ike's health is going to be the No. 1 issue in the forthcoming political gales.

Small girl we know who likes to dance with adults had a ball for herself at a party at Allenhurst, N. J., the other night. She latched on to a handsome fellow named Toby and not only could have danced all night but practically did — until led off to her bed. "My girl friends were very jealous," she told me the next day. "They wanted to dance with Toby, but I had him."

"How did you get him?" I asked.

"I ran faster and pushed harder," said the calculating woman.

Nature Hides Its Monster

Shifting, Whispering Sand

YUKUTAT, Alaska (AP) — More than two months after its discovery on a remote Alaska beach, the carcass of an unidentified monster was being buried today by shifting sands.

Only a few inches of the head remained visible on the beach 60 miles south of here.

Estimates of the monster's size were scaled down somewhat yesterday, after first news accounts of the mystifying find stirred interest around the country.

Donald Vent, a Yakutat fisherman who first sighted the carcass May 10, guessed the length at 40 to 60 feet.

* * *

"It would be pretty hard to estimate the length," Vent said. "The head was above ground and it was uncovered for about 18 feet back from the head. Then a section of about 10 feet was covered with sand and then another section six or eight feet was uncovered."

Bob Kederick, reporter for the Juneau, Alaska, Daily Empire, viewed the carcass last week. He said it had reddish-brown hair 12 inches long; a head measuring 5½ feet across and eye sockets 7 to 9 inches in diameter, about 42 inches apart.

At Seattle Trevor Kincadi, retired University of Washington zoologist, said the description didn't fit any known animal.

Two Denver geologists, Paul Vaughn and Virgil eastwood, visited the scene July 6 with a pilot, george Stevens.

Vaughn and Eastwood said they paced off what they thought was a "conservative" 50 feet of the carcass above ground. The rest then was buried by sand.

"The thing had a head that looked like the head of a baby elephant," said Vaughn. "It didn't look like a whale, I'll tell you that."

Stevens said the spinal bone appeared to be broken and that the carcass was in a U-shaped position with the head toward the beach.

'Miss Michigan' Tour Set

MUSKEGON (AP) — A citizens' committee with Junior Chamber of Commerce support plans a whirlwind goodwill tour of Michigan in August for Shirley Swanson, 19-year-old Muskegon beauty who presides as Miss Michigan. The trip will end in a civic farewell as she leaves to compete in the Miss America pageant at Atlantic City, N.J.

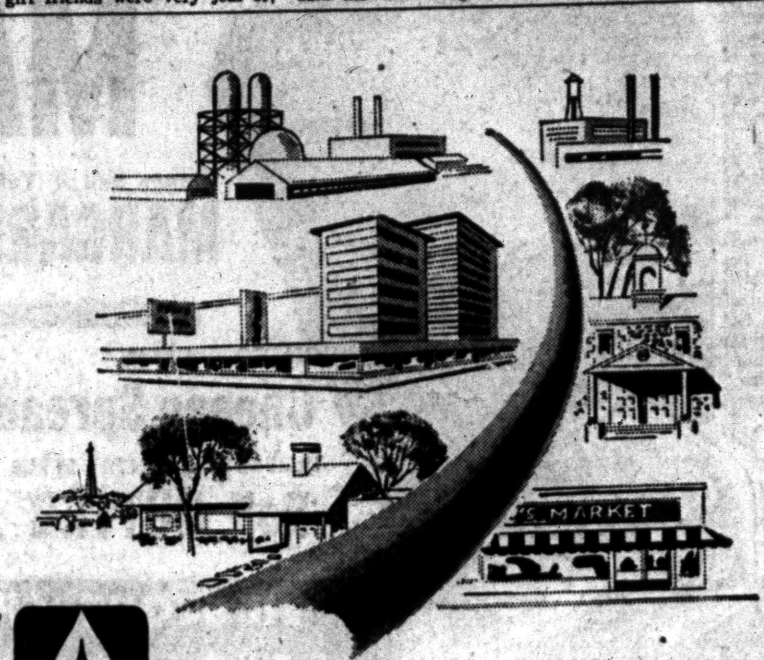

GAS A COMMUNITY ASSET!

We all recognize the obvious benefits of Natural Gas as a safe, dependable servant in the home. Not as obvious, however, is the fact that your job and your neighbor's job often depend upon this silent, wonder fuel.

In every community to which it is piped Natural Gas provides employment. The location of new industry is often dependent upon the availability of Natural Gas for industrial processing. Many industries are located where they are today because good, dependable Natural Gas service was available. As good Natural Gas service helps industry grow, there are bigger payrolls, more jobs and more home-owners. Everyone benefits from this inexpensive wonder fuel and the resultant community expansion.

GAS MAKES A BETTER HOME FOR YOU — A BETTER COMMUNITY, TOO!

CONSUMERS POWER COMPANY

PO-9150-00

clearance!!!



FLORSHEIM

shoes for women

$11.80 and $13.80

regularly $15.95 to $17.95

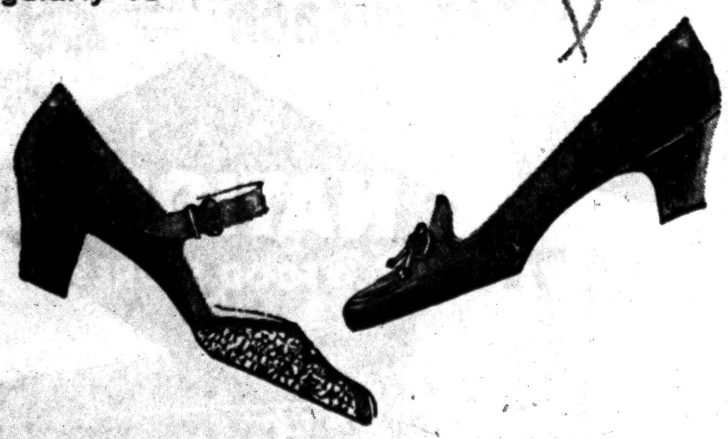

TODD'S SHOE STORE

20 West Huron Street

Daily 9:30 to 5:30 — Friday: 9 to 9

Shop Days for Better Service

SPECIALS FOR THURS., FRI., SAT. & MON. — FREE PARKING — OPEN FRIDAY AND MONDAY EVENINGS 'TIL 9 P. M.

Regular $89.95 Value Dinettes

WYMAN'S BONUS

AUTOMATIC POP-UP TOASTER FREE WITH PURCHASE OF

SALE! 5-Pc. CHROME DINETTES $69.95

Pop-Up Toaster Free

Save Now!



LOOK! YOURS FREE!

With Purchase of DINETTE SET OUR GIFT to You

REG. PRICED TO SELL at $89.95 SAVE $20.00 RECEIVE THE POP-UP TOASTER FREE!

Be Sure to Ask for Wyman's Blue Trading Stamps! Good for Valuable Premiums!

A Small Down Payment Delivers! Buy Now! Pay Later!

WYMAN'S 2 FURNITURE STORES 2

17 E. Huron St. 18 W. Pike St.

PARK FREE Beside Our Stores

Stassen Says Top Republicans Back Him in Dump-Nixon Drive, Won't Tell Names

By JAMES MARLOW
Associated Press News Analyst

WASHINGTON (AP)—When Harold E. Stassen gambled his own political future by opposing renomination of Vice President Nixon, he linked other Republicans with him.

* * *

Stassen, special assistant on disarmament to President Eisenhower, denied he was acting as "front man" for anyone in trying to keep Nixon off the ticket.

But he said in an interview at his home last night a group of "Republican leaders" — whom he wouldn't identify — had collaborated with him in using professional pollsters to test public sentiment on the vice presidency.

Stassen said he was not speaking for these "leaders" and that they would speak out and identify themselves in due time. But he said he had consulted with them before making his statement.

* * *

Now the question becomes, Who are they? And how influential are they?

* * *

The polls, Stassen said, had been made repeatedly over the past month. Among whom? Republicans, laborites and others. What questions were asked? A number about possible running mates for Eisenhower.

He said the polls showed the re-election chances of Eisenhower would be 6 per cent better with Gov. Christian A. Herter as his vice presidential running mate than with Nixon on the ticket.

* * *

There can be no doubt the statement did the Republican party no good if its convention in August picks Nixon again. Stassen, in calling for Nixon to step aside, angered many professional Republican politicians.

It may cost Stassen his job. If that happens, his political future looks dark indeed—although he said at his home he didn't think he'd be fired or pressured out. He said he has no intention of resigning.

What he did, Stassen said, was to "fulfill my duty and responsibility as I see it to the President and to our country and to our Republican party." He told Eisenhower Friday what he was going to do yesterday.

* * *

If the Nixon forces think Stassen was doing a hatchet job on him, it at least would not be the first time Stassen has actively tried to shove another man out of the running for high office.

In the 1952 primaries Stassen campaigned hard, particularly against Sen. Robert A. Taft, Ohio Republican, at a time when Taft, not Stassen, was Eisenhower's main opponent.

Before convention time Stassen said he had gone into the race to stop Taft. He said he wanted to stop that "viewpoint of semi-isolation and extreme convervatism in the Republican party from getting to the top."

* * *

At the convention he threw his support to Eisenhower and, after the election, was given a high government job as director of the mutual security program. Later Eisenhower made him his assistant on disarmament.

Although Stassen last night called Nixon a "burden" on the Republican ticket, he would not say precisely why he was so opposed to Nixon. He referred to his statement earlier in the day but that was full of generalities.

It is possible Stassen still retains some presidential ambitions—if he manages to survive this turmoil he caused among Republican politicians.

In a July 9 broadcast—while Eisenhower was still recovering from his operation and before it was announced he would run again—Stassen said that if Eisenhower didn't run he thought the Republicans could win with their Chief Justice Earl Warren or himself as head of the ticket.

Asked last night if he still felt that way — if anything now happened which caused Eisenhower to withdraw — Stassen said he would not discuss this possibility since the party was operating now on the assumption Eisenhower would run.

He was asked flatly if he would say he would not run. But he did not give a direct answer.

U.S. to Send Jets to Manila

30 Sabrejets to Help Buildup of Philippines Air Defense Arm

MANILA (INS) — American officials have announced the United States will give the Philippines 30 F86 Saberjet fighters within a year in addition to undetermined numbers of jet trainers and other planes.

* * *

The announcement was made at a recent Manila meeting of high-ranking American and Filipino military and civil officials.

Among those present were President Ramon Magsaysay, Adm. Arthur W. Radford, chairman of the U.S. Joint Chiefs of Staff, and U.S. Ambassador Albert Nufer.

It was announced they carried out "an exploratory talk" on forthcoming negotiations to turn title of U.S. bases in the Philippines over to the island government.

The squadron of 30 jets will be given to the Philippines in the final quarter of the current fiscal year.

* * *

Jet trainers and amphibious planes will be donated earlier.

The United States will also supply the Philippines with 137,000 gallons of high octane fuel for the jets.

Carnegie Hall Sold; $5 Million Price Tag Taken

NEW YORK (AP)—Carnegie Hall, a musical landmark in midtown Manhattan, has been sold to the tune of about five million dollars.

* * *

The Glickman Corp., a big real estate firm, announced its purchase of the 65-year-old concert hall.

Louis J. Glickman, head of the firm, said the Philharmonic-symphony Society has an option to buy the hall from him. But he said the society must decide within four months. He pledged not to make any personal profit on the transaction.

* * *

The Philharmonic will remain at the hall at least until its lease expires in April 1959.

Judge Moves Court

SAN FERNANCO, Calif. (AP)—Superior Judge Alfred Paonessa, his clerk and attorneys in actress Marie McDonald's divorce suit against shoe manufacturer Harry Karl will convene in her bedroom in Encino late today to hear her testimony. The actress is confined to bed with pregnancy complications. She expects a child in September. She charges Karl with extreme cruelty.

Turn that creamed chicken into an especially delicious dish by cooking sliced mushrooms and thin strips of green pepper in the butter you are using for the sauce; then add flour and milk or light cream and proceed as usual.

WRIGLEY'S

Good Food is Always Fresher and Finer if it comes from Wrigleys

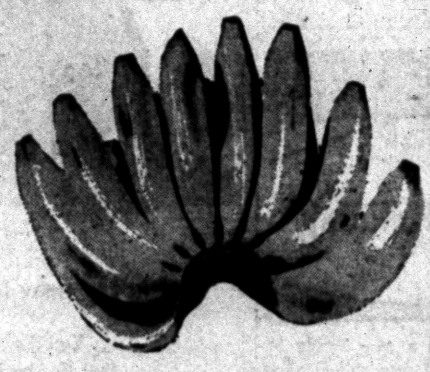

Golden Ripe
Bananas
2 Lbs. 25c

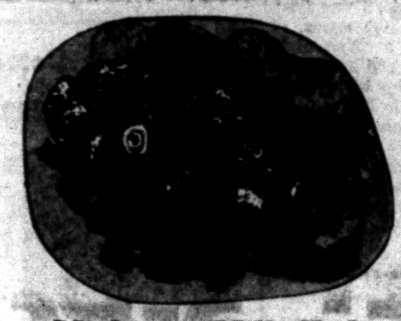

Michigan Milk Fed
Veal Roasts
Rump Leg or Sirloin 45c lb.

Milk Fed Veal
Shoulder Roast Bone Knuckle Removed 39c lb.



Wrigley's Creamed
Cottage Cheese
Cream Added 16-oz. Ctn. 19c

Wrigleys Country Churned
AA 93 Score
Butter 1-lb. Carton Foil Wrapped in Qtrs. 67c



ECLIPSE CHARCOAL STOVE
Made entirely of steel and aluminum — has a windbreak, 2 removable shelves, carrying handle and heavy welded bar grid. Removable ashpan and spark arrester, tubular folding legs. Comes in an attractive carrying case. A regular $5.95 value.

takes the work out of planning refreshing summer meals



For Hamburgers . . . Hot Dogs or Barbeque
Heinz Tomato KETCHUP
2 14-oz. Bottles 39c

Try a Salad . . . Dessert or an Ice Cream Pie
Royal Gelatin DESSERTS
All Flavors 5c Pkg.

For Coolers, Frozen Suckers, with Ice Cream
Hi-C Orange DRINK
46-oz. Can 19c

Pan Fried, French Fried or in Salad
Phillips Whole New Irish POTATOES
6 303 Cans 59c



Try It Iced or in a Float with Ice Cream
Wrigley's Fresh Ground Del Crest COFFEE
1-lb. Bag 81c
3-lb. Bag . . . $2.39



Prices effective through Sat., July 28. We reserve the right to limit quantities.

"Mix or Match Sale"
Steele's Brand BEANS
• Butter Beans • Blackeye Beans
• Pinto Beans • Pork & Beans
• Lima Beans • Northern Beans
• Kidney Beans
Your Choice 6 303 Cans 59c





Headquarters for Discount Tickets
See Olympic Swimming and Diving Finals
Save 50% Reg. $2.00 Reserved Seat
ONLY $1.00
AUGUST 7 - 8 - 9 - 10
Brennan Pools • Rouge Park

Lose weight Safely!
by sensible balanced dieting



and Borden's Buttermilk can help you!
© THE BORDEN CO.

Balanced dieting means cutting down on *total* calories . . . but keeping the intake of proteins and minerals high. Buttermilk fits this program like a glove! It has all of milk's natural proteins and minerals . . . but lots less calories than most high-protein foods. To reduce, see your doctor first . . . and count on Borden's Buttermilk for healthful nutrition!

Wonderful fresh, clean flavor!

Have Borden's Buttermilk delivered regularly to your home . . . or ask for it at your favorite food market.

Borden's

$100--It's Yours for the Solution to Puzzle No. 9

Another week — another $100: that's what the Press will pay to the reader who comes up with the correct solution to Pot-O-Gold Puzzle No. 9, the newest challenge in our fascinating summer word game. Other than the clues below, the best advice we can give is to read the rules carefully before sending in your entry. Have fun, and good luck!

The puzzle consists of (1) a number of circles which contain a few scrambled letters, and (2) a corresponding list of clues to these words printed below. The object is to arrange each group of circled letters into a word that best fits its clue. The word which you select for Circle No. 1, then would be the one which you would print in the space to the right of (1) below.

You'll notice that some circles contain $ signs in pots of gold. You may use such a symbol as any letter you wish. However, it and all letters in that circle must be used. The $ sign, of course, can represent ANY letter in the word.

Do the same in all the other circles. Study the clues carefully and arrange all the letters into words that you believe best conforms to these clues. Use your $ signs to help you spell out the right words.

PUZZLE NO 9



1 ..... 9 .....
2 ..... 10 .....
3 ..... 11 .....
4 ..... 12 .....
5 ..... 13 .....
6 ..... 14 .....
7 ..... 15 .....
8 ..... 16 .....

NAME .....

STREET ADDRESS .....

CITY ..... PHONE NO. .....

Clip Along Dotted Line and Mail

SOLUTION CLUES

1. Naturally, the appearance of a ..... front should be mixed with considerable warmth.

2. It doesn't pay to have one on the team.

3. ..... not good enough to be acceptable may spell a businessman's reputation.

4. ..... music men must be very careful about pleasing the public.

5. People who eat ..... don't always do so under unhappy circumstances.

6. Emotions engendered by a strong ..... are often quickly forgotten.

7. Flexibility in the handling of a ..... is highly desirable.

8. Person tapping a wall for a place to hang a picture must eventually come to a .....

9. In order to ..... a car properly, certain rules and regulations must be adhered to.

10. Danger from a fast ..... can be avoided if you get away quickly enough.

11. Guests who respond to ..... in a hotel lobby are likely to be quite famous.

12. An inexperienced speaker will answer ..... when he is heckled from the floor.

13. It is quite pleasant, at an important dinner party, to be able to select the right .....

14. Nature strives to create a dependable .....

15. Inside the ..... there is great warmth.

16. The ..... for bargains accounts for the crowds in the basements of great department stores.

OFFICIAL CONTEST RULES

1. Anyone is eligible to enter the POT-O-GOLD contest with the exception of Pontiac Press employes or their immediate families.

2. A contestant may submit as many entries as he or she wishes but they must be on official entry blanks printed in this newspaper.

3. To submit an entry the contestant must print his answer words in the proper spaces, cut out the area enclosed by dotted lines and attach it securely to a 2-cent postcard. No entries will be accepted if they are in envelopes. Entries for Puzzle No. 9 must bear a Tuesday, July 31, postmark (or before). No entries received after that time, whether mailed or delivered by hand, will be declared eligible. The Press is not responsible for entries lost or delayed in the mail.

4. Sorry, telephone calls or mail concerning details of the contest cannot be answered or acknowledged.

5. The Pontiac Press will award a cash prize of $100 a week to the winner of each weekly POT-O-GOLD contest. If more than one winning answer is received the prize will be divided equally among the winners. If any week or weeks should pass without any winners, the prize will be added weekly until a winning solution is submitted.

6. Winners will be awarded an extra cash bonus of $25 each if they are Pontiac Press subscribers of record on the day winners are announced. Only one such bonus can be awarded to each prize-winner, no matter how many weekly prizes may accumulate.

7. Each week's puzzle will be published Monday, Wednesday and Friday until the contest's end, Labor Day. Either or all will be considered as official entry blanks.

8. Winners and correct solutions will be announced each Friday of the week following individual contests. Official keeper of answers will be Frederick C. Ziem, prosecutor for Oakland County. Only the General Features Corp., originators of the puzzles, will know the solutions until after each contest is over. Answers will be delivered to the Press judges by Mr. Ziem after the final deadline.

9. There is only one correct solution to the POT-O-GOLD puzzle, and only that correct answer can win. The decision of the judges is final and all contestants agree to abide by the judges' decision. All entries become the property of The Pontiac Press and none can be returned.

10. Completed puzzles must be addressed to POT-O-GOLD, POST OFFICE BOX 58, Pontiac, Michigan. Winners will be notified either by telephone or in the mails.

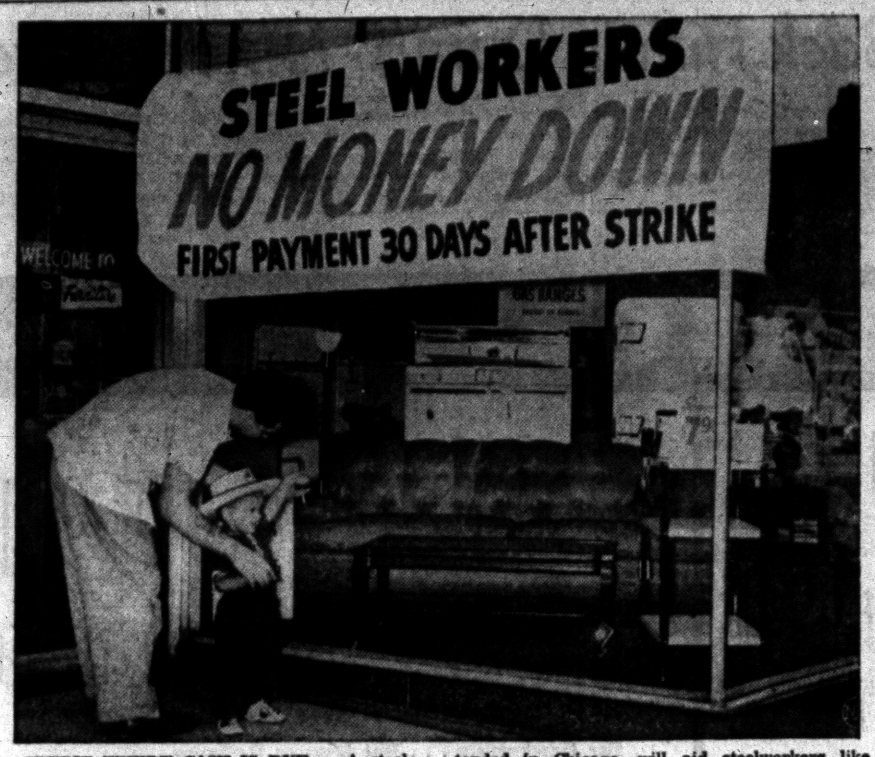

CREDIT WHERE CASH IS DUE — A steelworker and his son look at a sign in a furniture store window, offering credit to strikers until 30 days after a settlement is reached. As the steel strike wears on, credit such as this, being extended in Chicago, will aid steelworkers like Frank Ocha and their families. Special credit to strikers is now being given in many stores near closed-down mills.

The Blonde Cried MURDER

By Brett Halliday

XXIII

The attendant went to the lower drawer at one end, and pulled it out its ful length on ball-bearing rollers. He flipped back a white sheet to show the naked body lying on its back in the drawer.

* * *

The face was chalk-white. The eyes were closed, mouth sagging open in a macabre sort of grin. The features were even, and had probably been handsome when the young man was alive. There was a wide, gaping wound in his throat, edges of the flesh cut cleanly as though at one stroke, shriveled now by the exposure to bay water.

The three men stood together, silently looking down at the corpse. Gentry said heavily, "Charles Barnes from New York? I wonder."

"Yeh," said Rourke quickly. "Why not Bert Paulson, from Jacksonville? Description fits. It all adds up to the girl's story. If scar-face slit his throat and switched wallets—there's your complete explanation, Mike. So she did see her brother lying there murdered. Didn't you say she told you his coat was folded up under his head? It could have been used to staunch the blood as you suggested upstairs."

Shayne didn't reply. His eyes were narrowed and very bright behind slitted lids as he stared down at the dead man. His left hand went up absently to tug at the lobe of his ear.

Without taking his gaze from the white face, he muttered, "I've seen him some place. Recently. I swear it." He closed his eyes tightly and his rugged features hardened in a mask of concentration.

LIKE QUICKSILVER

Gentry and Rourke waited without speaking. He shook his head slowly, still not opening his eyes. He muttered, "It runs away from me. Like quicksilver. I know I've seen him. Probably just once and briefly. It isn't real familiarity. But it's there. Just beyond my conscious grasp of it."

He opened his eyes suddenly for another long look at the pallid face. He shoot his head disgustedly and turned away. "I have to put it out of my mind. I'll pop up unexpecteedly. I should recognize him, and I know it's important. "Way down deep beyond reason, something tells me it's important. That we'll know some answers when it comes back to me."

Shayne had reached the stairway and started up when he whirled about abruptly, his face lighting with satisfaction. "Got it! And it messes up our nice little theory. That guy couldn't possibly have been murdered in the Hibiscus Hotel at 9:30 tonight. At 10 o'clock he was alive in the Silver Glade."

* * *

He was fumbling in the side pocket of his jacket, and he pulled out the photo the girl had thrust into it in the lobby of his hotel while she was importuning him to accept a retainer from her.

He thrust the photograph at Will Gentry. "Take it back and compare the two. You'll see it's the same man."

* * *

11:12 P.M.

Michael Shayne dropped Timothy Rourke at his office on his way back from the morgue to police headquarters. The reporter was anixous to get out a preliminary story on the "Body in the Bay" as he was already calling it.

Back in Will Gentry's office at headquarters, Shayne found the chief about to interrogate a quiet-faced bronzed man who was clad only in skin-tight swimming trunks and whom Gentry introduced as Norman Raine.

'WON'T HELP'

"Mr. Raine brought the body in from the bay," he told Shayne. "I've got wires out to New York and to Jacksonville. Let's hear what Mr. Raine has to tell us."

"It isn't much and I'm afraid it won't be very helpful," Raine said in a resonant baritone. "I've a boat anchored in the yacht basin and I sleep aboard—alone, only tonight I couldn't sleep." He showed even, white teeth in a smile and nodded thankfully as he leaned forward to accept a cigarette from the redhead, averting his eyes from the black cigar Gentry puffed on.

He drew in smoke and expelled it, leaned bock comfortably and went on, "That's what brought me ashore in my skiff. I was out of cigarettes, and about 10:30 I got to the point where I just had to have a smoke.. So I started rowing in."

"You're anchored off Tenth Street?" asked Gentry.

"Just about opposite the end of Tenth. The tide was running out, but there was a nice breeze behind me and I was pulling along steadily, about half-way to shore I guess, when suddenly my bow struck something in the water.

"It gave me quite a start. It was a funny, solid, dead sort of thud. You know, I was rowing along thinking about nothing at all except about a cigarette and how good the first puff was going to taste, and then—pow! Like that.

"Well, the poor devil was floating face down in the water. I saw he must be a goner right away. Face down and all. I had a little trouble getting him aboard, and then went on in as fast as I could. I tied up and ran to the nearest place I saw a light, and telephoned the police. That's absolutely all I know about it."

* * *

"How far out are you anchored?" Shayne asked him.

"About—oh—a half mile."

(To Be Continued)

Livonia Man Admits Part in Gas Thefts

A Livonia man pleaded guilty to a simple larceny charge and paid a total of $75 in fine and costs Monday in Justice Court.

James E. Agar, 27, admitted to having taken part in a series of gasoline thefts in Southfield Township. He was one of a group arrested by Township police. Gasoline valued at over $600 has been taken from the McDace Underground and Utility Company at 26440 W. Eight Mile Road during the past year.

Admits Drunk Driving

John A. Gottler, 23, of 23 Paddock St., was fined $100 aud paid $25 court costs for drunk driving Monday. He pleaded guilty to the charge before Justice Fred F. Stevens, of Oxford Township.

Admits Stealing Watch; Gets Fine, Probation

Melvin Tullis, 25, of 215 E. Wilson St., paid $10 court costs and was placed on 30-day probation after pleading guilty to simple larceny in Municipal Court Monday.

He appeared before Judge Maurice E. Finnegan. Tullis was arrested by Pontiac police July 18 for allegedly stealing a watch from a city home.

Admits Recklessness

Pleading guilty to reckless driving, William R. Everett, 29, of Royal Oak, was fined $75 and paid $15 costs in Justice Court yesterday. He was arraigned before Emmett C. Leib, Springfield Township Justice.

"REMARKABLE! Full-Bodied! Best!"

a do-it-yourselfer confessed.

"Though 'all thumbs' at repairing,
I'm a whiz at preparing
Chase & Sanborn. It beats all the rest!"



You try new Instant Chase & Sanborn...

... You'll see why coffee lovers everywhere make the Full-Bodied Instant their *First choice for flavor*. Over other leading instants! Even over ground coffees!

CHASE & SANBORN

The Full-Bodied INSTANT

ANOTHER FINE PRODUCT OF STANDARD BRANDS INC.

(Political Advertisement) (Political Advertisement) (Political Advertisement)

Do Not Detain the Twelve Town Drain — VOTE for

John G. Semann—Republican—for Drain Commissioner

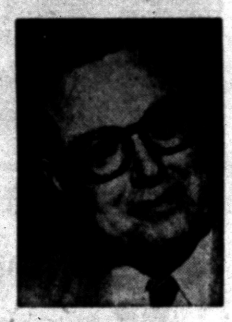

QUALIFICATIONS

- 8 Years on County Drain Committee (presently chairman)
- ADMINISTRATOR
  - Former Branch Manager of Sec'y of State office
  - Account and Public Relations Executive
  - Formerly Chairman of Oakland County Republican Committee
  - Formerly Chairman of Red Cross
- COMMUNITY ACTIVITIES
  - 5 years on Berkley City Council
  - 8 years on County Board of Supervisors
  - Member of Berkley Exchange Club
  - Member Berkley Chamber of Commerce
- BUSINESS
  - Real Estate and Appraisals

"KEEP OUT OF THE SEA WITH SEMANN"

SEE THE FLOOR SHOP

DEMONSTRATION

Of Sandran, The Miracle Vinyl Floor, in Front of the Store Friday, July 27



Times Square TV Test Proves it's Stainless!

Day and night, hundreds of trucks and taxis ground mud, oil, grime onto SANDRAN and then, with millions watching on NBC-TV, Steve Allen whisked SANDRAN clean as new with a wet mop! Later tests with a steamroller, even an elephant couldn't stain SANDRAN!

WPON Radio Interviews Direct from Our Store! July 27 Come on Down and Join the Fun!

FREE! 5-9x12 Ft. Sandran Floors Given Away During 5 RADIO INTERVIEWS Direct From Our Store

Open Mon. & Fri. 'til 9 P. M. Free Parking Behind the Store!

The Floor Shop

99-101 S. Saginaw at Auburn FE 4-5216

(Advertisement) (Advertisement)

"I DON'T KNOW WHAT I WOULD HAVE DONE WITHOUT O-JIB-WA"

"For a lady of 83, I'm in really wonderful health, and am glad to recommend O-JIB-WA BITTERS to others," says Mrs. Blanche Brown, 406 Michigan Ave., Owosso, Mich.

"A couple who roomed with me over 12 years ago in Saginaw, told me about O-JIB-WA BITTERS. The husband was so crippled with arthritis that he used crutches, but after using your medicine, he was all better. For 10 years I had terrible rheumatism and arthritis in my knees and limbs, and it got so I couldn't get around. I was forbidden to climb stairs, and once went three weeks without being able to walk a block. The swelling was real bad in my ankles, and the pain was so fierce I couldn't sleep nights. My kidneys too were bad, and caused me to get up frequently. O-JIB-WA started helping me within two weeks. Even my daughter noticed a big difference in my health, as your medicine helped me all over. My stomach does not burn me now, and I can eat almost anything without the fear of indigestion. One thing I want to urge, and that is that a person take O-JIB-WA BITTERS long enough to help them; a couple of months if necessary, and not for a few days and quit. I will always recommend O-JIB-WA to others, but want them to understand that they won't be better overnight. If you are going to try it, give it a fair trial."



Mrs. B. Brown

Available at SIMMS, CUNNINGHAM, THRIFTY DRUG STORE in PONTIAC and ALL LEADING DRUG STORES in MICHIGAN.

COME SEE . . . YOU'LL SAVE AT A&P!

The Pick-of-the-Patch WATERMELONS

SWEET AND OOZING WITH JUICE

For Warm Weather Refreshment at Cool Savings, get this WATERMELON BUY. What a wonderful opportunity this is to save money on red-ripe, sugar-sweet watermelon! And what wonderful watermelon it is for desserts, fruit cups and salads and for making watermelon pickles. Don't miss it! Come see . . . you'll save at A&P!

26 TO 28 LBS. AVERAGE EACH **89c**

Customers' Corner

Easy Does It!

If easy shopping is your aim during these torrid times, you'll shop A&P!

For at A&P, departments and foods are easy to find . . . shelves neatly stocked . . . items plainly priced . . . and service swift and efficient. A&P-low prices add to your life of ease.

If you have any further suggestions for putting pleasure in your purchasing, your A&P manager would like to hear about them.

CUSTOMER RELATIONS DEPARTMENT
A&P Food Stores
420 Lexington Avenue, New York 17, N. Y.

SWEET, VINE-RIPENED
Cantaloupes 27-SIZE **3 FOR 89c**

JUST RIGHT FOR CANNING—WASHINGTON
Apricots . . 12 LB. BOX 1.79

Fresh Carrots	TOPS REMOVED . . 2	1-LB. BAGS 29c
Red Radishes	 2	6-OZ. BAGS 19c
New Cabbage	HOME GROWN . . . 2	LBS. 19c
Green Onions	HOME GROWN . . . 2	BUNCHES 19c
Fresh Beets	MICHIGAN 2	BUNCHES 19c
Michigan Cucumbers	FANCY . . 3	FOR 25c
Green Peppers	PLUMP, TENDER . . 4	FOR 19c
Louisiana Yams	 2	LBS. 29c
California Oranges	SWEET, JUICY 5	LB. BAG 59c
Wealthy Apples	NEW CROP . . . 2	LBS. 29c
Fresh Peaches	SOUTHERN GROWN 3	LBS. 39c

CALIFORNIA GROWN
Seedless Grapes LB. **29c**

HOME GROWN, 24-SIZE HEADS
Head Lettuce 2 FOR 29c

Fresh Blueberries	SELECTED	PT. BOX 39c
California Lemons	. . . . .	PKG. OF 12 49c
Santa Rosa Plums	. . . . .	LB. 25c
Red Grapes	 2	LB. CTN. 49c

FROZEN FOODS

LIBBY'S LIMEADE OR
Lemonade 8 6-OZ. CANS 99c

Libby's Pies	BEEF, CHICKEN OR TURKEY 4	8-OZ. PIES 89c
Libby's French Fries	 2	9-OZ. PKGS. 31c
A&P Orange Juice	 6	6-OZ. CANS 98c
A&P Sliced Strawberries	. . . 4	10-OZ. CANS 89c
A&P Garden Peas	 2	10-OZ. PKGS. 37c
Libby's Mixed Vegetables	. . 2	10-OZ. PKGS. 39c

YOU CAN PUT YOUR TRUST IN *"Super-Right" Quality** MEATS!

COMPLETELY CLEANED, WHOLE OR CUT-UP
Frying Chickens LB. **37c**

TENDER YOUNG OVEN-READY
Turkeys 4-12 LB. SIZES LB. **47c**

Chuck Roast	"SUPER-RIGHT" BLADE CUT	LB. 39c
Beef Rib Roast	"SUPER-RIGHT" 7" CUT—1st 5 RIBS . .	LB. 65c
Stewing Beef	"SUPER-RIGHT" LEAN, BONELESS	LB. 59c
Ground Beef	"SUPER-RIGHT" GUARANTEED FRESH	LB. 39c
Veal Roast	"SUPER-RIGHT" LEG, RUMP OR SIRLOIN . . .	LB. 49c
Roasting Chickens	PETTIE BIRD BRAND 4 TO 5 LB. SIZES	LB. 55c
Spare Ribs	"SUPER-RIGHT" 2 TO 3 LB. RIBS	LB. 45c
Fancy Bacon	"SUPER-RIGHT" SLICED, RINDLESS	LB. PKG. 49c

FOR COCKTAILS OR SALADS
Medium Shrimp LB. **79c**

Dressed White Fish	BROIL 'EM OR FRY 'EM	LB. 59c
Halibut Steaks	DELICIOUS WHEN BROILED	LB. 49c
Fantail Shrimp	CAP'N JOHN'S	10-OZ. PKG. 59c

"SUPER-RIGHT" QUALITY—SLICED
Luncheon Meat
YOUR CHOICE
- Cooked Salami
- Old Fashioned Loaf
- Pickle & Pimento Loaf
- Spiced Luncheon Meat

8-OZ. PKG. **29c**

"SUPER-RIGHT", SHANK PORTION
Smoked Hams LB. **43c**

Smoked Hams	"SUPER-RIGHT" WHOLE HAM OR BUTT PORTION	LB. 53c
Leg O' Lamb	"SUPER-RIGHT" GENUINE SPRING	LB. 69c

*Because meat represents about 25% of your food budget, it's important to know . . . A&P's "Super-Right" Quality is a reliable standard of top meat value. "Super-Right" assures you that whatever you choose at A&P is *Quality Right . . . Controlled Right . . . Prepared Right . . . Sold Right and Priced Right.*

CRESTMONT—7 POPULAR FLAVORS
Ice Cream . . ½-GAL. CTN. 79c

FINE QUALITY
Silverbrook Butter LB. PRINT **63c**

Ched-O-Bit	AMERICAN PROCESS CHEESE FOOD . . 2	LB. LOAF 73c
Sharp Cheddar	NEW YORK TANGY . . .	LB. 69c
Mild Cheddar	WISCONSIN	LB. 49c
Cream Cheese	KRAFT'S PHILADELPHIA 2	3-OZ. PKGS. 29c
Kraft's Jar Cheese	 2	5-OZ. JARS 49c
Sunnyfield Butter	FINEST QUALITY QUARTERED . .	LB. 67c
Borden's Cheese Spread	. . . . .	1½-LB. PKG. 53c
Sliced Frankenmuth	KRAFT'S	8-OZ. PKG. 35c
Mel-O-Bit Slices	THREE VARIETIES . . .	8-OZ. PKG. 27c
Reddi Whip	IDEAL TOPPING FOR CAKES, PUDDINGS, PIES . . .	7-OZ. CAN 49c
Bean Sprouts	LA CHOY . . 2	16-OZ. CANS 29c
Wesson Oil	. . . .	PT. BOT. 33c QT. BOT. 61c
Heinz Baby Food	STRAINED 6	4½-OZ. JARS 59c
Brook's Catsup	. . . . .	12-OZ. BOT. 21c
Kraft's Cheese Whiz	. . .	16-OZ. JAR 53c
Kraft's DeLuxe Slices	. . .	8-OZ. PKG. 33c
Modess	. . . .	12-CT. BOX 37c 48-CT. BOX 1.47
Tide	. . . . .	REG. PKG. 30c LARGE PKG. 72c
Dreft	. . . . .	REG. PKG. 30c LARGE PKG. 72c
Joy	5¢ OFF	12-OZ. CAN 32c
Lava Soap	MEDIUM SIZE . . 2	CAKES 23c
Duz	. . . . .	REG. PKG. 30c LARGE PKG. 72c
Breeze	15-OZ. PKG. WITH WASH CLOTH 31c	38-OZ. PKG. WITH DISH TOWEL 75c

A&P's ALL-VEGETABLE SHORTENING
dexo . . . 3 LB. CAN 79c

FOR COOKING OR SALADS
dexola Oil . . . QT. BOT. 45c

Apple Sauce	A&P—OUR FINEST QUALITY . . 3	16-OZ. CANS 41c
Iona Apricots	HALVES 3	29-OZ. CANS 85c
Fruits-for-Salad	A&P—OUR FINEST QUALITY . .	30-OZ. CAN 49c
Grapefruit Sections	A&P . . . 2	16-OZ. CANS 31c

YOU'LL SAVE MONEY ON OLYMPIC TICKETS AT A&P, TOO



Headquarters for Discount Tickets
See Olympic Swimming and Diving Finals
Reg. $2.00 ONLY $1.00
AUGUST 7 - 8 - 9 - 10
Brennan Pools • Rouge Park

JANE PARKER LARGE 8"



Cherry Pie Reg. 55c **45c**

Flaky-tender crust . . . crammed with red-ripe juicy cherries! A marvel à la mode!

A TREAT FOR BREAKFAST
JANE PARKER DATE FILLED
Coffee Cake EA. ONLY **29c**

White Bread	JANE PARKER, SLICED 2	1½-LB. LOAVES 35c
Hermit Cookies	OR SUGAR COOKIES . . 2	PKGS. 49c
Bar Cakes	Gold-Orange Iced or Chocolate-Marshmallow Iced	EA. 39c
Protein Bread	SPECIALLY PRICED LOW IN CALORIES	12-OZ. LOAF 19c
Sliced Rolls	HOT DOG OR SANDWICH	PKG. OF 12 30c
Cup Cakes	ASSORTED—VANILLA, ICED OR CHOCOLATE . .	PKG. OF 6 29c
Cocoanut Bar Cookies	. . . .	10-OZ. BAG 29c

"SUPER-RIGHT" QUICK-FIX
Lunch Meat 3 12-OZ. CANS 79c

Fruit Cocktail	SULTANA BRAND 3	30-OZ. CANS 1.00
Peanut Butter	ANN PAGE	12-OZ. GLASS 35c
Blended Syrup	ANN PAGE	24-OZ. BOT. 49c
Pancake Flour	PILLSBURY'S	32-OZ. PKG. 33c
Plum Preserves	ANN PAGE—DAMSON 2	LB. JAR 35c
Black Raspberry Jam	ANN PAGE	12-OZ. JAR 35c
French Dressing	ANN PAGE	16-OZ. BOT. 25c
Paper Plates	PURITY BRAND	PKG. OF 50 49c
Hudson Paper Napkins	WHITE . .	PKG. OF 80 10c
Aluminum Foil	ALCOA	25-FT. ROLL 29c
Waxed Paper	CUT-RITE 2	125-FT. ROLLS 49c
Cleansing Tissues	ANGEL SOFT 2	BOXES OF 400 39c
Daily Dog Food	 10	1-LB. CANS 79c

ANN PAGE PROVES *Fine Foods Needn't Be Expensive* Guaranteed by Good Housekeeping

ANN PAGE
MAYONNAISE
SPECIAL OFFER!
Quart Jar **49c**



A superb seasoning to complement salads and win compliments; superb for sandwiches, yet priced for the thrifty!

More Ann Page Values!

Tomato Soup	 2	20-OZ. CANS 35c
Prepared Spaghetti	. . . 2	20½-OZ. CANS 29c
Kidney Beans	 3	16-OZ. CANS 35c
Light Mustard	. . . . .	16-OZ. JAR 15c

ASSORTED FLAVORS—SPARKLE
Puddings REG. PKG. **5c**

IONA BRAND—CUT
Green Beans 4 15½-OZ. CANS 47c

A&P Tuna Fish	LIGHT MEAT	6½-OZ. CAN 27c
Coldstream Salmon	PINK	1-LB. CAN 55c
Beef Stew	BROADCAST BRAND	16-OZ. CAN 31c
Corned Beef	BOVRIL BRAND	12-OZ. CAN 43c
Chili Con Carne	LIBBY'S—WITH BEANS	24-OZ. CAN 39c
Pizza Pie Mix	APPIAN WAY	12½-OZ. PKG. 39c
Henkel Pastry Flour	 5	LB. BAG 45c
Graham Crackers	NATIONAL BISCUIT	1-LB. PKG. 37c
Sunshine Hydrox Cookies	. . . .	12-OZ. PKG. 39c
Clark's Assorted Gum	 6	PKGS. 20c
Herb-ox Bouillon Cubes	. . . 2	TUBES OF 5 17c
Fels Naptha Soap	5¢ OFF . . . 4	BARS 33c
Instant Fels Naptha	. . . . .	22½-OZ. PKG. 30c
Felso	ALL-PURPOSE DETERGENT	18-OZ. PKG. 23c
Woodbury's Soap	1¢ SALE . . . 4	BATH CAKES 42c

JOHN DALY GIVES YOU THE LOW-DOWN ON THE
CONVENTIONS
Let him tell you how to watch them on TV . . . how to understand what is really going on . . . what to look for to be "on the inside."

woman's day 7¢
THE A&P MAGAZINE

All prices in this ad effective thru Sat., July 28

AMERICA'S FOREMOST FOOD RETAILER . . . SINCE 1859
A&P Super Markets
THE GREAT ATLANTIC & PACIFIC TEA COMPANY

COUNTY—WATERFORD STUDENTS

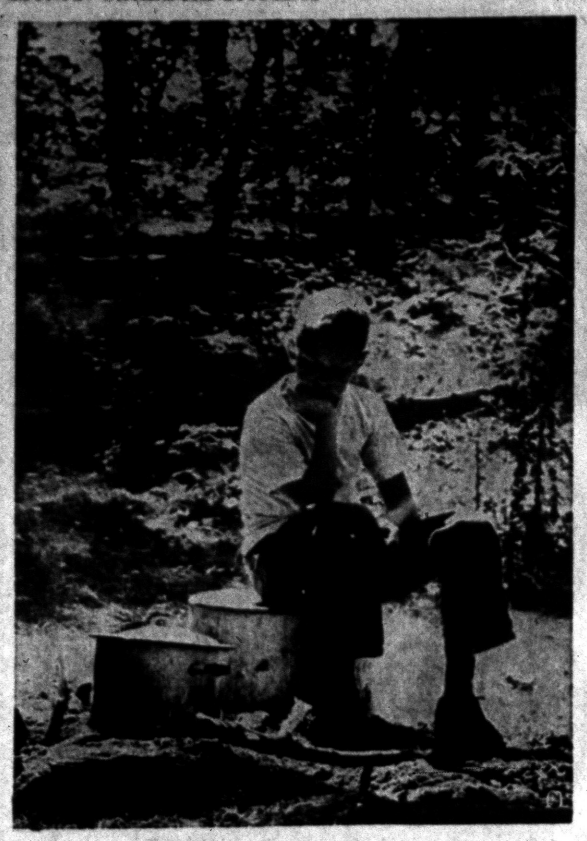

PATIENT CAMP COOK — Watching the pot in which a Waterford Township Recreation Camp stew is cooking is this patient day-camper. Quiet of the woodland and thrills of outdoor living are in store for day-campers in the five-week program beginning July 30 at Camp Tomahawk.

Waterford Students Begin Camp Weeks

WATERFORD TOWNSHIP — Camp Tomahawk again this summer will offer the thrills of day-camp living and outdoor adventure to Waterford township and school district boys and girls.

* * *

For the fourth year, Camp Tomahawk, under the direction of the Waterford Township Recreation Department, will open at the Highland Recreation Area, 10 miles West of Pontiac on M59.

Boys and girls from nine to fourteen years of age are eligible to attend.

Camp Tomahawk's five-week season is split into five periods of five consecutive days each, with certain school areas assigned to each week.

Campers may register according to the schedule:

July 30 to Aug. 3, Waterford Village, Williams Lake and Pontiac Lake; Aug. 6 to 10, Drayton Plains, Adams and Children's Home; Aug. 13 to 17, Donelson and Covert Schools; Aug. 20 to 24, Lambert and Stringham Schools; and Aug. 27 to 31, Waterford Center and Four Towns Schools.

A bus will pick up campers at certain elementary schools each week at 9 a.m. and return them to the schools at 4:30 p.m.

A typical week of activities at camp is: adventure hiking, nature study, woodcraft, outdoor game, fire building, cooking and swimming at an approved beach with life guards.

Camp director will be Paul Atkins, resident of Waterford Township and a teacher by profession. He is returning as director for the third year, and has considerable experience in camp life.

Counselors will be high school and college students with camping experience.

Camp Tomahawk aims to provide a safe and healthful setting for children to play and observe nature and also to promote camping and an appreciation of out-of-door living.

"Over two hundred boys and girls registered last year. Registrations may be doubled this year," states recreation director, Tom Belton.

Camp registration can be made by calling the recreation office this week.

Slate Memorial for Drowned Man

ROCHESTER—A memorial service for August Lutz, 62, will be held in St. John's Lutheran Church Sunday, at 2 p.m.

Mr. Lutz drowned in Cass Lake, July 8 but his body has not been recovered.

He is survived by his wife, Helene; a daughter, Mrs. Eric Hefel of Roseville; and a son, Jacob, at home; one brother, Christian, and a sister, Mrs. Josephine Zahner, both in Switzerland.

Born in Thal, St. Gallen, Switzerland, Mr. Lutz has resided in Rochester for the last 14 years.

Metamora Announces Disaster Chairmen

METAMORA — Mrs. Ben Schenck, Red Cross chairman for Metamora Township, reports the following disaster chairmen appointed for the township in case of a tornado causing damage.

Mrs. Richard Yorks is canteen chairman; Mrs. LaVerne Snover, shelter chairman; Mrs. Richard deBeaubien, clothing chairman. Plans call for using the school house, town hall or Boy Scout buildings in case of such an emergency.

McKeachies Gather

WHITE LAKE — The 33rd annual McKeachie reunion recently held at Davisburg Park attracted 65 members. Officers elected were President, Raymond McKeachie; vice president, Elmore Ruggles; and secretary-treasurer, Caroline Kerton.

County Births

Clifford

Mr. and Mrs. William Curell are the parents of a baby girl.

White Lake

Mr. and Mrs. Robert Saul announced the birth of daughter, Janet Louise.

County Calendar

Keego Harbor

The Keego-Cass Women's Club will hold a card party and luncheon on Thursday at 1 p.m. at the clubhouse on Cass Lake road. Hostesses will be Mrs. Royal Pazik and Mrs. Harold Stickley.



VIRGINIA J. HILL

Mr. and Mrs. Leslie Hill of Troy announce the engagement of their daughter, Virginia Jean, to Carl Redinger, son of Mr. and Mrs. Ward Redinger of Argos, Ind. A September wedding is planned.

Annual Black and White Show Tomorrow

All-Day Event Opening at 11

MSU Dairy Specialist to Begin Judging at 1:30 P.M.

The annual Oakland County Black and White Show, to be held Thursday at the 4-H Fair Grounds on Perry and Walton boulevard, will be an all-day event.

* * *

County Agricultural Agent Lyle Abel urges the participation of all interested persons in Oakland County. The success of the show, he says, "Depends on your interest and participation."

The program will start at 11 a.m. with a showmanship class for 4-H club members. A picnic lunch will be held at noon.

Donald Hillman, dairy specialist from Michigan State University, will judge the event, with judging of classes to begin at 1:30 p.m.

Entrants are urged to be certain to have with them the registration papers and health papers showing the results of the last blood test of their animals for Bang's disease.

Below are the classes in which one or more animals may be entered:

1. Junior Bull Calf, born after Jan. 1, 1956.
2. Senior Bull Calf, born July 1, 1955 to Jan. 1, 1956.
3. Junior Yearling Bull, born Jan. 1, 1955 to July 1, 1955.
4. Senior Yearling Bull, born July 1, 1954 to Jan. 1, 1955.
5. Two Year Bull, born July 1, 1953 to July 1, 1954.
6. Aged Bull, born before July 1, 1953.
7. Junior Heifer Calf, born after Jan. 1, 1956.
8. Senior Heifer Calf, born July 1, 1955 to Jan. 1, 1956.
9. Junior Yearling Heifer, born Jan. 1, 1955 to July 1, 1955.
10. Senior Yearling Heifer, born July 1, 1954 to Jan. 1, 1955.
11. Two Year Cow, born July 1, 1953 to July 1, 1954.
12. Three Year Cow, born July 1, 1952 to July 1, 1953.
13. Aged Cow, born July 1, 1951 to July 1, 1952.
14. Produce of Dam, two offspring of the same cow.
15. Senior Get of Sire, three offspring from the same sire or at least two to be over two years old
17. Three Best Females, any age, all bred by exhibitor
18. Production Class, any cow with over 100,000 pounds of milk
19. Best Udder Cow Class.

Parents Announcing Approaching Marriage

METAMORA — Mr. and Mrs. Samuel Hardy of Metamora announce the approaching marriage of their daughter, Mrs. Wilma Viola Schenkel of Farmers Creek to Don Nels Sorenson, son of Mr. and Mrs. Nels Sorenson of Hadley.

* * *

The ceremony will be performed this Saturday as 6 p.m. in the Federated Church in Hadley. A reception will follow in the Masonic Hall at Metamora and a dance will be held in the Metamora town hall.

Return School Petition

THOMAS — The petition for an nexation of the Thomas School with Oxford has been signed by the required number of persons and turned in to officials.

Commerce Township Sees New Roads in Its Future

By STANLEY BOK
Commerce Correspondent

COMMERCE TOWNSHIP—Thanks to a hard-working Township Road Study Committee, members of the Commerce Township Board have a new answer for the oft-fired question, "When do we (residents) get better roads?"

For years township officials have been forced to come up with the same old answer in these or similar words, "No available funds." Residents were not always satisfied with that reply, particulay after being jolted about on a bumpy dirt road.

Now, township leaders have a fresh, new comeback: "It's up to the voters in the fall election."

To the Township Road Study Committee goes the credit for having a road improvement program proposal drawn up for the fall election.

The program, which will entail a tax levy of four mills on assessed valuation, would continue for five years, if passed.

The committee was originally formed at the request of James L. Gardner, township supervisor, who needed accurate statistical information on road conditions.

All committee members donated their services for a lengthy period, submitting periodic reports and recommendations to the Township Board. They studied all phases of the road situation within the township, culminating their search for data with a long-range answer to the problem.

The proposed road improvement program was devised on the strength of accumulated information.

At last, this major issue will go before the voters in November.

The Township Board, grateful toward the committee for its efforts, decided to record its gratitude in the township books.

Included in official minutes for the July meeting is the following statement:

"The Township Board fully appreciates the excellent work done in securing statistical information on road conditions."

The statement was addressed to Chairman Ewald E. Schaffer, Jim Shaw, Claude Garvey, Charles S. Ash and Julius A. Clauss.

DANCE
Every Nite of the Week
to the rhythmic music of
"3 LITTLE WORDS"
smashing all popularity records!
DELICIOUS FOOD
Chops, Ribs, Short Orders!
Complete Dinners Steaks,
We Serve Banquets and Parties
CLUB TAHOE
3412 Dixie Hwy. OR 3-9754
AIR CONDITIONED

Concerts From Fall to Spring

Rochester Music Group Offers Sparkling Series

ROCHESTER — Announcement has been made of the forthcoming concert series of the Rochester Civic Music Assn. by Executive Chairman Mrs. Stowell Collins.

Tickets to the series were sold at the opening campaign here in the spring. With the cooperation of area music organizations the sale response went over the top, making possible five concerts in the series rather than the three originally planned.

The first of the series, on Saturday, Oct. 20 will feature Nelson and Neal, talented husband and wife piano team.

The second, Thursday Nov. 1 the Goya and Matteo Dance Team, in "A World of Dancing", will present authentic dances of comedy and drama in costumes of many countries.

On Monday Feb. 4, Carl Palamgi, bases baritone, a young American of concert, radio and television, is scheduled.

Monday March 11, will feature Amparo Iturbi, pianist.

April 2, The Columbus Boy Choir of Ohio will give a varied program of music. The boys range in age from five to teens and are well known to music lovers.

Randy Davissons Establish Home in Ortonville

ORTONVILLE — Mr. and Mrs. Randy Davisson, who wed recently in the Methodist Church here, will make their home at 5821 Sawmill Lake Rd.

* * *

The bride, formerly Mary Ellen Rader, is the daughter of Mr. and Mrs. Marshall L. Rader of 5838 Sawmill Lake Rd., and her bridegroom's parents are Mr. and Mrs. Lyman Davisson of Oxford.

She wore a floor length gown of ruffled net over white satin. Its bodice was fashioned with a high neck and three-quarter length sleeves. Her veil of illusion was of finger-tip length and was held by a crown of pearls. She carried red roses and white carnations.

Her bridesmaid was Marge Coventry and Dick Stayton was best man.

* * *

After the ceremony, attended by relatives and close friends, a reception for 120 was held at Brandon Grange Hall.

E. L. Flannedy Chief at Lathrup

Retain Paid Patrolman; Name L. B. Cross for Justice of Peace

LATHRUP — This city will continue with its partly salaried and part volunteer police department.

Volunteer Kenneth Farnum has been appointed chief and Edmund L. Flannedy, 51, a retired police officer, has been hired as the only paid patrolman.

L. Barnard Cross, 51, of 18819 Sunnybrook, a Detroit attorney, has been named to fill the post vacated three weeks ago by Justice of he peace Leonard V. Pylkas.

Cross was defeated by Pylkas for the justice job in the December, 1953 election.

Caught Stealing in Act, 2 City Men Sentenced

A Pontiac man was sentenced to five days in the county jail and his companion was placed on 30 days probation after they pleaded guilty to simple larceny in Municipal Court yesterday.

James Andritsis, 23, of 293 Osmun St., received the jail sentence. Placed on probation was John H. Briggs, 18, of 645 Homestead Street.

The men were arraigned before Judge Maurice E. Finnegan. They were arrested Monday night be Pontiac police after a garage owner caught them stealing used batteries from his garage at 734 Clara Street.

Deaths in Nearby Communities

Ernest A. Mayr

MILFORD—Service for Ernest A. Mayr, 63, of 608 East Commerce Rd., will be at 1 p.m. Friday from Richardson-Bird Chapel here, with cremation at White Chapel Memorial Cemetery. Mr. Mayr died yesterday at University Hospital, Ann Arbor.

A retired tool and die maker for Ford Motor, he is survived by his wife, Clara, and two brothers, Oscar of Detroit and Hans Mayr of Germany.

Glen A. Phillips

ROCHESTER — Arrangements are pending at the Pixley Funeral Home here for Glen Alfred Phillips, 26, 3618 South Emmons, who died early yesterday in Lowell Memorial Hospital, Lowell, Mass. He was involved in an auto accident just an hour before his death.

He is survived by his wife, Nancy; four children, David, Danny, Mary Jane and Janice Lee; his parents, Mr. and Mrs. John Phillips of Rochester; three brothers, Albert and James of Rochester and John of Pontiac, and one sister, Mrs. Carrie Brown of Harriman, Tenn.

Mr. Phillips was a resident of Rochester for the past 11 years and his occupation was that of delivering cars to various parts of the country.

Norma Jane Sparks

WALLED LAKE — Service for Norma Jane Sparks, 2, of 2425 Oakley Park Rd., will be at 2 p.m. Thursday from Richardson-Bird Funeral Home, Walled Lake, with burial in Oakland Hills Memorial Gardens. The little girl drowned yesterday in a pool at her home.

Mrs. Clarence Dalgleish

OXFORD—Service for Mrs. Clarence (Anna) Dalgleish, 68, of 3993 Lakeville Rd., will be at 3 p.m. Thursday from Bossardet Mabley Chapel here with burial in Oxford Cemetery. Mrs. Dalgleish died Monday at her home.

An Oakland County resident for 51 years, she is survived by her husband; four sons, Ellis, Lester, Clarence and Gordon Dalgleish, all of Oxford; two daughters, Mrs. Lulu Walton of Red Oak and Mrs. Dorothy Walton of Flint; four sisters, Mrs. Mable Haney of Detroit, Mrs. Helen Murphy of Pontiac, Mrs. Emily Dalgleish of Lake Orion and Mrs. Alice Ridnour of Detroit; and two brothers, Lloyd of Oxford and Leonard Pain of Kalamazoo.

Thomas J. Cassidy

LAKE ORION — Service for Thomas John Cassidy, 71, 796 Central Dr., will be held at Allen's Funeral Home here, where arrangements are pending. Mr. Cassidy died yesterday in Henry Ford Hospital, the result of a June 5 auto accident.

He is survived by his wife, Lydia Goodwin Cassidy; a daughter, Mrs. Doris J. Higgins, Lake Orion; one son, Jack, of Detroit; three brothers, Bart of Detroit, Jim of Toronto, Ont., and Jack of Northern Canada; two sisters, Mrs. Henry Elliott and Mrs. Henry Srentman, and four grandchildren.

DINING GUIDE
Now Serving LUNCHES Kitchen Open From 11 A. M.
Regular Menu Items Available for Take-Out!
MANNY'S FINE LIQUORS---FINE FOOD
West Huron at Elizabeth Lake Road
Scrib's BAR & RESTAURANT
130 S. Telegraph
Dick & Jim Invite You to DANCE NIGHTLY
Wednesday Is Family Night
At the VILLA INN
Where Dining Is a Pleasant Adventure
60 PARKVIEW BLVD.
Corner of M-24 and Clarkston Rd.—Lake Orion
BOB'S CHICKEN HOUSE
497 Elizabeth Lake Road
Featuring "SULLY" the Man of Rhythm
APPEARING NIGHTLY AT THE PIANO AND ORGAN
★ DINNERS ★ COCKTAIL BAR
Business Luncheons—Dinners to Take Out



MRS. NICHOLAS FURKIOTI

Bride to Teach in Waterford Schools This Fall

Mr. and Mrs. Nicholas Furkioti, who have returned from their wedding trip to Miami Beach, Fla., and New York City, are making their home in Pontiac.

* * *

Mrs. Furkioti, who was Frances Kokinakes, daughter of Mr. and Mrs. Christ J. Kokinakes of Ann Arbor, will teach in Waterford this fall. Her husband, son of Mr. and Mrs. Constantine Furkioti of 144 Oneida, Pontiac, is in business with his father, a Pontiac furrier.

The bride's gown was ice-blue alencon lace and nylon tulle. She carried a nylon tulle and satin flat basket of stephanotis and an orchid.

Among the numerous attendants in the wedding at St. Nicholas Hellenic Orthodox Church, Ann Arbor, were Kathy Furkioti as flower girl, and the bride's sister, Mrs. John Poles of White Plains, N.Y., as matron of honor.

Four County Students Earn WMC Degrees

Oakland County residents who will be receiving degrees at Western Michigan College Thursday include:

Stanley E. Elya, MA, Bart Lake; David A. Howell, Jr., BBA, and Gwen E. Steele, BS, 1049 North Adams, both of Birmingham; and Jean L. Lucas, 106 Madison, Clawson, BS and an elementary teaching certificate.

The summer session concludes with the giving of degrees to 365 persons.

Troy Board to Take Bids for Alteration Project

TROY — Troy Board of Education will receive bids on Aug. 7 for two building alteration projects.

Building of a shop addition and altering the present shop for a library is planned.

Rochester DPW Chief to Retire

Leaving July 31 After 36 Years; Edwin Kage to Take Post

ROCHESTER — Announcement has been made from the Village Offices that Charles Stadler, of 519 Harrison Street, will retire July 31 from his position as superintendent of the Rochester Public Works Department.

Stadler has been an employe of the village for the past 36 years.

Promoted to the superintendency is Edwin Kage of 215 Mill Street. He has been employed by the village for the past 22 years and has served as Stadler's assistant for a number of years.

Village Manager Robert A. Slone said that the department is being reorganized and that George Hartwig, another employe, has been promoted to the Head of Parks and Sanitation Dept.

Holly Sewer Work to Begin Next Month

HOLLY — Work on the $322,000 village sewer project is to begin between Aug. 20 and Sept. 1.

Contract for the project has been awarded to the Steadman Co. of Bay City. Sewer construction will be at a cost of $122,000 with construction of a disposal plant at $200,000.

Gideon Groups to Meet

The Pontiac Camp of Gideon and Auxiliary will meet at 7:30 p.m. Thursday at the Gingellville Community Church.

Plan Hoard Reunion

LEONARD — The annual Hoard Reunion will be an event of Sunday, at the OES Hall in Oakwood.

WHERE GOOD FRIENDS MEET
• BEER
• WINE
• CHOICE LIQUORS
• DELICIOUS COCKTAILS
LIBERTY COCKTAIL LOUNGE
85 North Saginaw

SOS Club Plans Last Events for Summer

WATERFORD—The Junior and Senior High SOS Club of the Waterford Community Church will hold its last regular meeting until Oct. 1 from 7:30 to 9:30 p.m. Friday at the church.

An election of officers for the coming club year will be held.

There will also be a meeting Aug. 3 to plan a picnic that will close the club's activities.

Absentee Ballots Ready at City Clerk's Office

Absentee ballots for Pontiac voters who will be unable to go to the polls for the Aug. 7 primary, are now available at the City Clerk's office at the City Hall, 35 S. Parke St.

They will be available through Saturday, Aug. 4 at 2 p.m., the deadline for absentee balloting, City Clerk Ada R. Evans announced.

Rustlers Mucho Trouble for Mexican Cattlemen

MEXICO CITY (AP)—Cattle rustling is still a going business in Mexico.

Cattlemen are crying for more federal help in stamping out the thieving bands. The army claims its small war against rustlers has cut down complaints recently by half.

Cattlemen say they still are suffering tremendous annual losses. One trouble, they say, is that some minor local officials are in cahoots with the rustlers.

WONDERFUL FOOD
OLD MILL TAVERN HOTEL
WATERFORD, MICH. ON U.S. 10
A A A RECOMMENDED
OUR SPECIALTIES:
Broiled Live Maine Lobsters
Fresh Seafoods Shipped to Us Daily
Delicious Roast Prime Ribs of Beef with Choice of Potatoes
U. S. Prime Steaks and Chops
Roast Duck with Wild Rice
Fried Chicken
Roast Turkey
Eight Compartment Relish Tray just brimming over with Tempting Appetizers—including our Famous Anti Pasto, Crisp Vienna Garlic Toast, Fresh Baked Rolls and Salt Sticks from our own Bake Shop.
FAMOUS WINE CELLAR
WINES, BEERS AND ALES FROM ALL OVER THE WORLD
LUNCHES
Open Every Day!
Phone: OR 3-1907

BLUE SKY DRIVE-IN THEATRE
2150 Opdyke Road
FE 4-4611
Box Office Opens 7
★TONIGHT!
Another! Great! Shocking!
Don't miss this for suspense, thrills, action!
FIRST RUN!
HIGH-VOLTAGE DRAMA of a vice-ridden city!
WITH BRAINS, BULLETS AND WOMEN
he fought his way to the bottom!

BENEDICT BOGEAUS presents
SLIGHTLY SCARLET
starring
JOHN PAYNE | ARLENE DAHL | RHONDA FLEMING
SUPERSCOPE by TECHNICOLOR
• 2nd FEATURE PICTURE •
20th Century-Fox presents
WILLIAM HOLDEN • JENNIFER JONES
LOVE IS A MANY-SPLENDORED THING COLOR by DE LUXE
CINEMASCOPE
the wonder of STEREOPHONIC SOUND
YOU'LL TALK ABOUT THESE PICTURES FOR WEEKS! DON'T MISS THEM!

Earthquake Unsteadies 3 California Towns

VALLEJO, Calif. (UP)—An earthquake was felt in Vallejo and neighboring Napa and Fairfield shortly before last midnight.

Police described it as minor and said no damage was reported.

Vallejo, site of the Navy's Mare Island Shipyard, is about 30 miles northeast of San Francisco.

KEEGO THEATRE
3040 Orchard Lake Rd. Phone FE 5-8001
NOW PLAYING WEDNESDAY THURSDAY FRIDAY SATURDAY
2 SPECIAL FEATURE ATTRACTIONS
THE PROUD ONES
ROBERT RYAN VIRGINIA MAYO JEFFREY HUNTER
COLOR by DE LUXE
ALSO
SHERIDAN-COCHRAN
Come Next Spring

COMMERCE EM 3-0661
DRIVE-IN THEATER
At Union Lake and Haggerty Roads
STARTS TUESDAY
THE SCREEN'S FIRST GREAT ROCK 'N ROLL MOVIE!
BILL HALEY AND HIS COMETS
ROCK AROUND THE CLOCK
THE PLATTERS TONY MARTINEZ FREDDIE BELL AND THE BELL BOYS
ALAN FREED • JOHNNY JOHNSTON
ALIX TALTON
HEY!
"ROCK AND ROLLERS"
COME EARLY
AND HEAR THE MOST
"ELVIS PRESLEY'S"
LATEST HIT RECORDS
From 7 P.M. to 8:30 P.M.
JESSE JAMES ... THE DALTONS ... AND NOW
BLACKJACK KETCHUM, DESPERADO
HOWARD DUFF • VICTOR JORY
A COLUMBIA PICTURE

HELD OVER!
PONTIAC DRIVE-IN Theatre
Dixie Hwy. (US-10) 1 Blk. North of Telegraph Rd. FE 5-4500
TONIGHT - THURS.
FIRST PONTIAC SHOWING!
A TRUE STORY OF THE CANOE COMMANDOS
COLUMBIA PICTURES presents A WARWICK Production
Jose FERRER • Trevor HOWARD
Reader's Digest
The true Reader's Digest adventure!
COCKLESHELL HEROES
The Never-Before-Told Story of the Top-Secret Guys!
CINEMASCOPE Color by TECHNICOLOR
Screenplay by BRYAN FORBES and RICHARD MAIBAUM
Executive Producers IRVING ALLEN and ALBERT R. BROCCOLI • Directed by JOSE FERRER
AND
"ALL THE MONEY AND DAMES YOU WANT!"
...That's the prize they dangle before the pugs!
COLUMBIA PICTURES presents
HUMPHREY BOGART
in his most power-packed role!
THE HARDER THEY FALL
Co-starring
ROD STEIGER • JAN STERLING

'Stockings' to Buy Baby Shoes

Father-to-Be Lex Barker Lands Lucrative Film Deal

By DOROTHY MANNERS

HOLLYWOOD (INS)—Operating, obviously, under the fine old adage that "baby needs shoes" (Lana Turner is expecting), Lex Barker not only gets the star role in "Black Stockings" but asked for (and got) a financial cut in the Howard Koch-Aubrey Schenck picture for United Artists.

Just out from under an exclusive contract with U-I, Lex is free to make outside deals, and this one he found most attractive.

Originally titled "Wanton Murder," the "Black Stockings" screenplay is by Richard Landau and is about a young lawyer who gets involved in a series of murders while vacationing at a smart resort.

At is calls for another long location trip to follow his "War Drums," currently shooting in Utah, it means poor Lana will be alone a lot.

* * *

Eddie Fisher's taking a leaf from Bing Crosby's book and will record his songs from "Bundle of Joy" in five languages. You may recall that Bing gained his nickname "Der Bingle" after he recorded "White Christmas" in German.

Eddie goes the groaner one better by doing his songs in French, Spanish, Italian, German and,—hold on, Japanese! He's learning the words phonetically, of course.

* * *

Didn't know there was another explorer named Cook except the South Pole one until I learned that Charlton Heston is casting a favorable eye on the George Pal production, "Captain Cook," referring to Capt. James Cook, explorer-discoverer of the Hawaiian Islands.

Pal, who intended to make this for his newly formed independent company, Galaxy Pictures, tells me the story is from a book originally titled "Lost Eden" by Paul McGinnis. Jack Moffitt has been assigned the screenplay.

* * *

Roy Rowland is one of the stubborn ones who doesn't believe that Liberace's none too auspicious film debut in "Sincerely Yours" has killed him off for other movies. Rowland has a story, "Make Way for Love," by Joe Markham about a pianist who is a bit of a Beau Brummel that he thinks is right up Liberace's keyboard.

It's a period yarn, set in the 18th Century, which would give Lee a good chance to wear the colorful and belaced shirts and exotic dinner jackets he so strictly prefers in real life.

* * *

Hollywood in shorts: All of Judy Garland's pals, Humphrey Bogart, Lauren Bacall, the Mike Romanoffs, Claudette Colbert and her husband, are at the Sands in Las Vegas to catch her act.

Chuck Cochard arrives in Ireland today where, by the time you read this, he'll have signed the Abbey Players for TV and closed a couple of other big deals.

Marlon Brando and Jacqueline Evans, of Mexico City, dining at the Circle J Ranch in Newhall.

Had a winning day at Hollywood Park. Sorry it's all over for the season Wednesday.

* * *

The first picture Tony Curtis and Janet Leigh pose for with their new baby will be for a poster for the National Home for Asthmatic Children.

Even though they're now "just good friends," Kim Novak and Mack Krim seemed to be enjoying one another dining at the Luau.

Fred Clark and Benay Venuta weekended at the Capistrano Beachcombers Club before Fred took off for Tokyo and "Joe Butterfly."

* * *

What a break for pretty Yvonne Lime. Right out of training at the Pasadena Playhouse, she gets the only other femme role with Katharine Hepburn and Burt Lancaster in "The Rainmaker" for Hall Wallis.

Red Can Act Broken, Prosecutor Is Told

Violations of the Michigan "red can act," requiring gasoline, benzine and naphtha to be sold in cans painted red and clearly labeled with the name of the contents, have recently been brought to his attention, Oakland County Prosecutor Frederick C. Ziem said today.

Ziem said Pontiac Fire Marshal Charles E. Metz has received some complaints from city residents, "but the vast majority of gas stations are obeying the law, and the few violations may be due to ignorance."

Violation is a misdemeanor, Ziem said.

Jeanne Crain, Husband Divorce Trial Date Set

HOLLYWOOD (UP) — Jeanne Crain's divorce suit against Paul Brinkman has been set for trial Aug. 6.

The couple signed a financial settlement Monday providing for equal division of community property and for payment of $300 monthly support to Miss Crain by Brinkman for their four children.

Brinkman is not expected to contest the action.

The marketing of farm products gives full-time employment to some 10,000,000 persons in the United States.

Lake theatre
TONIGHT
JOHN WAYNE SUSAN HAYWARD
THE CONQUEROR
THE LEATHER SAINT
WED. & THURS.
The superb best-seller is now a superlative motion picture!
DARRYL F. ZANUCK presents
GREGORY PECK
JENNIFER JONES
FREDRIC MARCH
in 20th CENTURY-FOX'S
"The Man in the Gray Flannel Suit"
starring
MARISA PAVAN
LEE J. COBB
ANN HARDING
KEENAN WYNN
GENE LOCKHART
COLOR by DE LUXE
CINEMASCOPE
HURON
FRI. "THE SWAN" "MAN ALONE"

WATERFORD DRIVE-IN THEATER
THE FAMILY DRIVE-IN
Phone ORlando 3-2683
Corner Williams Lake-Airport Rds.—Box Office Opens 7:30 P. M.
TONITE and THURS.
Winner of 4 ACADEMY AWARDS!
"Best Motion Picture of the Year"
"Best Performance by an Actor"
"Best Achievement in Directing"
"Best Screenplay"
COLUMBIA PICTURES presents
WILLIAM HOLDEN
in picnic
with KIM NOVAK
BETTY FIELD • SUSAN STRASBERG
CLIFF ROBERTSON
AND CO-STARRING
ROSALIND RUSSELL
AND ROSEMARY
CINEMASCOPE
HECHT-LANCASTER presents
MARTY
starring
ERNEST BORGNINE
and BETSY BLAIR
Directed by DELBERT MANN
United Artists

Keego Harbor Resident Draws 90-Day Term

Pleading guilty to a charge of simple larceny, Douglas Kennedy, 23, of Keego Harbor, was sentenced to 90 days in the Oakland County Jail yesterday.

The sentence followed his failure to pay fine and costs totaling $40 following the arraignment before Waterford Township Justice Willis D. Lefurgy.

Kennedy was arrested by Waterford police early yesterday and reportedly admitted he took several records and a watch from a home at 340 Hickory Nut Rd. in Waterford Township.

Two City Residents Get 30-Day Jail Sentences

A Pontiac resident began a 10-day sentence in the Oakland County Jail Monday after pleading guilty to driving without an operator's license.

Thomas Miller, 27, of 268 Luther St., was arraigned before Pontiac Township Justice Robert W. Hodge. The original sentence called for five days but his failure to pay $15 court costs resulted in the time being doubled.

WALAKE DRIVE-IN
West Maple at Welch MA 4-3153
BOX OFFICE OPENS AT 7:00 P. M.
SEE OUR MAMMOTH FREE KIDDYLAND
TONIGHT Thru FRI.
GARY COOPER
BURT LANCASTER
VERA CRUZ
SUPERSCOPE
COLOR by TECHNICOLOR
Shown at 8:30—12:10
—AND—
CHARLTON HESTON • JULIE ADAMS
THE PRIVATE WAR of MAJOR BENSON
FILMED BY Technicolor
with WILLIAM DEMAREST • TIM CONSIDINE and TIM HOVEY
Shown at 10:30

Starts SUN. EAGLE
FIRST RUN!!
IN THE CITY OF PONTIAC!
NO ADVANCE in PRICES!
THE COLOSSUS WHO CONQUERED THE WORLD
NOW... THE MOST COLOSSAL MOTION PICTURE OF ALL TIME!
ROBERT ROSSEN presents
RICHARD BURTON • FREDRIC MARCH
CLAIRE BLOOM
ALEXANDER THE GREAT
FILMED IN CINEMASCOPE
IN COLOR BY TECHNICOLOR
with BARRY JONES • HARRY ANDREWS • STANLEY BAKER
NIALL MacGINNIS
WITH THE FRENCH STAR DANIELLE DARRIEUX
WRITTEN, PRODUCED AND DIRECTED BY ROBERT ROSSEN
RELEASED THRU UNITED ARTISTS

WED. "WAR OF THE WORLDS" color by Technicolor
"TEXAS LADY" Technicolor • SuperScope
EAGLE
W. C. SMITH CIRCUIT
Thurs. - Fri. - Sat.
Doors Open 10:45
GUNS... GOLD... and a GIRL!
Two men war in the South Pacific and death to the loser!
John PAYNE
Rhonda FLEMING
Forrest TUCKER
CROSSWINDS
Color by TECHNICOLOR
2nd HIT!
The man of a thousand lives - and a crime in every one!
WARNER BROS. presents
"I died a thousand times"
CINEMASCOPE AND WARNERCOLOR
starring JACK PALANCE • SHELLEY WINTERS
and co-starring LORI NELSON • LEE MARVIN • GONZALEZ GONZALEZ

DELUXE MOVIE ENTERTAINMENT TO SATISFY EVERY TASTE!
JULY-AUGUST HIT WAVE
AT BUTTERFIELD AIR-CONDITIONED THEATRES
Last Day D-DAY THE SIXTH OF JUNE
CINEMASCOPE Color by DE LUXE
OAKLAND Theatre
STARTS TOMORROW
CAGNEY is TERRIFIC...
in a Blazing New Role in a BIG DRAMA of the WEST!
M-G-M presents in CINEMASCOPE and COLOR
JAMES CAGNEY
Tribute To A Bad Man
starring DON DUBBINS • STEPHEN McNALLY
VIC MORROW • IRENE PAPAS
Shown at 1:00, 4:08, 7:08, 10:18
Box Office Open Until 10.00 P. M.
PLUS
Suspense! Excitement! Action!
Wayne Morris in "MASTER PLAN"

TODAY thru FRIDAY
2 OF THE MOST EVIL Women You HAVE EVER KNOWN!
OPEN 10:45 A. M.
STRAND
"Other Women's Men Are the Most Exciting . . . !" One Was Waiting for Her Now . . . AS USUAL!
Joan Crawford
QUEEN BEE
BARRY SULLIVAN
BETSY PALMER
JOHN IRELAND
At 12:35 - 3:30 - 6:25 - 9:25 P. M.
2ND EMOTION PACKED FEATURE
DEADLY FORMULA FOR MURDER!
A Silken Blond . . . A Reckless Love . . . A Strange Meeting on A Lonely Road . . . And the Corruption of Blackmail!
Double Jeopardy
starring ROD CAMERON
A REPUBLIC PICTURE
WITH GAIL ROBBINS
SATURDAY—"Rawhide Years" and "Day of Fury"

SCIENTIFICALLY AIR-CONDITIONED
LITE Theatre
TODAY THRU FRIDAY
ADULT MATINEE 40¢ KIDDIES ALL DAY 20¢
WALT DISNEY SPECIAL CARTOON — "LAKE TITICOCO"
2 Great Pictures for the Family—A Real Riot of Entertainment
The Picture That Will Open Your Heart!
THE ZIP-A-DEE-DOO-DAH SHOW!
WALT DISNEY Presents
SONG OF THE SOUTH
TECHNICOLOR
YOU" LAUGH 'TIL YOU CRY. MORE FUN, MORE LAUGHS, MORE GIRLS THAN EVER BEFORE!
DEAN MARTIN TERRY LEWIS
M-M-M-M MIRTH! MODELS!! MUSIC!!!
ARTISTS AND MODELS
HAL WALLIS
Color by TECHNICOLOR
Coming Saturday Only: "Thunder Bird" and "Gun Man"



TOT SPOTTER — The youngest aircraft spotter in the country is believed to be nine-year-old Kathy June Johnson, of Lodi, Calif. The fifth grader has already earned a pin for 100 hours' duty with the Gound Observer Corps.

GOP Kills Bill on A-Reactor

Democrat Experimental Power Program Downed With Partisan Vote

WASHINGTON (AP) — A 400-million-dollar experimental atomic power program sponsored by Democrats was dead today — smothered by an avalanche of Republican votes in the House.

It would have launched the Atomic Energy Commission on a long-range program of building expensive reactors to develop power for government installations. The idea was to demonstrate the feasibility of producing commercial power from the atom.

Democrats who sponsored it and pushed it through the Senate by a 49-40 vote contended that only the government could afford the risks and the costs of such a program. They said it was needed to pave the way for eventual widespread use of atomic power and to keep the United States in the lead in the world race in that field.

Republicans countered that the AEC already was making progress in the commercial power field, that the United States was ahead in the world atomic power race, and that to force the new program on the AEC would jeopardize the weapons programs which have top priority.

List County GOP Candidates

This is the second of eight articles on Oakland County candidates for local, state and national offices in the August primary election. The first, published yesterday, reviewed Democratic candidates for nomination to county offices.

Thirteen Republican candidates are competing in the August 7 primary election for seven county government jobs.

Contests are promised in only three races, with four candidates unopposed for nomination as prosecutor, county clerk, county treasurer and county surveyor.

Retiring drain commissioner Ralph A. Main will become surveyor by default, since he faces no opposition either in his own or the Democratic party.

Brief biographies of the Republican county candidates follow:

Prosecutor

FREDERICK C. ZIEM

Unopposed for nominatioin to his third term as Oakland County Prosecutor, Frederick C. Ziem, 40, of 317 Elizabeth Lake Rd., was assistant and chief assistant prosecutor before his first election in 1952.

He was also named special investigator for the grand jury in 1951.

A graduate of Pontiac High School, the University of Michigan and the University of Michigan Law School, Ziem is a member of the county and state bar associations, Elks, Masons, Amvets, University of Michigan "M" Club and Civitan Club.

* * *

Sheriff

DAVID E. BRANN

David E. Brann, 62, a former Oakland County Sheriff's deputy has a total of 32 years in police work, is one of three candidates for the Republican nomination as sheriff.

Brann, who was with the Sheriff's office for 12 years, holds police work citations from FBI director J. Edgar Hoover, Dearborn, Ann Arbor and Flint. He was removed from his position in the Oakland County Sheriff's office by incumbent Sheriff Frank Irons in 1954.

Married, he has no children.

* * *

FRANK W. IRONS

First elected sheriff in 1954, Frank W. Irons, 56, a county resident for 32 years, previously had served as police chief in Berkley from 1926 to 1954.

Married and the father of two children, Irons holds life membership in the American Legion and the Berkley Chamber of Commerce.

He is a member of the Berkley Lions Club, and a past president of the Southeastern Michigan Police Association. He holds membership in the Michigan Sheriffs' Association.

* * *

ALLAN M. BULLOCH

Allan M. Bulloch, of Southfield Township, has not furnished The Pontiac Press with any biography information.

* * *

Clerk

LYNN D. ALLEN

Running unopposed for his 13th Republican nomination as Oakland County Clerk, Lynn D. Allen, 58, was born in Birmingham and has been a lifelong county resident.

A graduate of Hill School in Birmingham and Detroit Central High School, Allen attended the University of Detroit and served in the U.S. Navy during the First World War.

He is a member of the American Legion, Elks, past president of the County Clerks Association, and past president of the Pontiac Civitan Club. He also served eight years as secretary of the County Clerks Association.

* * *

Treasurer

CHARLES A. SPARKS

Also running unopposed for the Republican nomination to a 13th term, Charles A. Sparks, 66, has been Oakland County treasurer since 1933.

Born in Knoxville, Sparks received his education in public schools there. He is a member of the Elks Club, where he is a past exalted ruler, and was first president of the Oakland County Sportsman's Club.

Chairman of the County Tax Allocation Board, Sparks is a former real estate and insurance man.

* * *

Register of Deeds

THOMAS MacQUEEN

A Milford resident, Thomas MacQueen, 35, was born in Glasgow, Scotland, and came to this country in 1923. He has lived in the county for eight years.

Seeking Republication nomination as county Register of Deeds, MacQueen, an automobile sales manager, graduated from public schools in Detroit and attended the General Motors Institute in Flint.

A Navy veteran, he is a member of Veterans of Foreign Wars, Cedar Shores Civic Association and Huron Valley Sports Club.

Married, MacQueen has three children.

* * *

DANIEL T. MURPHY JR.

Appointed Register of Deeds on the death recently of incumbent Orrin McQuaid, Daniel T. Murphy Jr., 32, lives at 1023 Berwick Blvd.

A former deputy county clerk under Lynn D. Allen, Murphy has been customer relations executive and salesman for a local contractor. He is married and has four children.

An Oakland County resident for 28 years, Murphy attended liberal arts and law classes for five years after his discharge from the Army.

Past commander of Jimmy Dey Amvets post, Murphy is a Civil Defense representative, a district committee member of the Pontiac Council of Boy Scouts, a member of the Greater Pontiac Youth Advisory Council and a member of the Kiwanis Club of West Pontiac.

* * *

ROY M. WEST

Roy M. West of Berkley, a former Oakland County Sheriff's deputy and constable of Berkley for the past four years, also is seeking nomination as the Republican candidate for county Register of Deeds.

Married and the father of two children, West has lived in Berkley for 15 years and belongs to Oddfellows, Lions and American Legion.

* * *

Drain Commissioner

DANIEL M. BARRY

A likelong county resident, Daniel W. Barry, 33, of Waterford Township, is one of three candidates for the Republican nomination to run for county drain commissioner.

A graduate of Pontiac High School and Michigan State University, Barry now is working for a master's degree in public administration.

Married, Barry is a veteran of World War II.

* * *

CADMUS L. G. GOSS

A civil engineer from Royal Oak, Cadmus L. G. Goss, 34, also is a candidate for nomination as drain commissioner.

Goss, a registered land surveyor and graduate of Pennsylvania State University, now is specializing in land planning and the technical aspects of suburban residential development.

He is a member of the Michigan Society of Professional Engineers and the Industrial Waste Association.

A member of the First Presbyterian Church of Royal Oak, and the Royal Oak Republican Club, Goss is married and has three children.

* * *

JOHN G. SEMANN

John G. Semann of Berkley, chairman of the County Board of Supervisors' Drain Committee, also seeks nomination as county drain commissioner.

Semann, 60, has been a member of the drain committee for eight years. Prominent in Republican circles, he is a former member of the Berkley City Council and past County Republican Chairman.

Formerly in police work, Semann is married and the father of four children.

* * *

Surveyor

RALPH A. MAIN

Retiring this fall as county drain commissioner, Ralph A. Main, 52, of Birmingham, faces no opposition on either ticket in his bid for election as county surveyor.

A graduate of the University of Pittsburgh, Main is a registered civil engineer, land surveyor and land planner.

He is a member of the Oakland County Planning Commission, a director of the Michigan Engineering Society and president of the Southeast section of Michigan Drain Commissioners.

Mau Mau Movement Broken, Says General

NAIROBI—The back of the Mau Mau terrorist movement in Kenya has been broken, Lieut-General Lathbury, Commander-in-Chief in East Africa, said in Nairobi.

The 3,000 remaining terrorists have been forced into two main areas in search of food, he says, and they have lost their battle for the adherence and support of the tribes.

Air attacks by heavy and light bombers have been called off completely because the Mau Mau gangs have been split and splintered to such an extent that they no longer present an air target. General Lathbury fears, however, that the job of "winkling out" the fugitives may take a long time.

CD Mock City Picked

BATTLE CREEK (AP)—A mock city of 10,000 will serve as a site for testing up-to-date civil defense programs Aug. 13-17 in a course sponsored by the Federal Civil Defense Administration at St. Mary's Lake Camp, five miles north of Battle Creek.

Women Back Women

BIG RAPIDS (AP) — The board of directors of the Michigan Federation of Business and Professional Women's Clubs, Inc. has adopted a resolution endorsing the candidacies of Martha Griffith (D-Mich) representative of the 17th congressional district, and Ruth Thompson (R-Mich), representative of the 9th district. The resolution cites both as "qualified women" with "excellent records in the United States House of Representatives."

4,000 Workers Strike at Two De Soto Plants

DETROIT (AP) — Some 4,000 workers at two De Soto plants of the Chrysler Corp. were idled today by a strike stemming from a dispute over work rights.

* * *

The strikers are 250 skilled tradesmen who set up picket lines yesterday in protest against the hiring of outside men to convert equipment to production of 1957 models.

Musician Saves a Life

NEWPORT, Ky. (AP) — A Cincinnati Symphony Orchestra percussionist saved a life yesterday. Glenn Robinson of Dayton, Ky., who works as a life guard between orchestra sessions, heard a boy's plea that his sister was missing. He dived into a swimming pool, found the girl, brought her to the surface and revived her with artificial respiration.

Tea is second to jute among the exports of Bengal.

RIGHT CAR... RIGHT TIME... Right Terms!



Here's the buy! A big, beautiful new Pontiac with 124" wheelbase, rugged X-member frame, powered by 227-h.p. Strato-Streak V-8! Step up to Pontiac for less than the cost of 43 small-car models!

JULY IS THE TIME TO TRADE...
1 SUMMERTIME IS FUN TIME! The greatest glamour, comfort and go on wheels will double your fun.
2 SUMMERTIME IS TRAVELING TIME! America's most economical V-8 will save a big part of your trip costs.
3 SUMMERTIME IS TRADING TIME! Your present car is worth more to us now than it ever will be again.

Pontiac

SEE YOUR PONTIAC DEALER

FREE

COASTER WAGON and Year's Supply of Soap

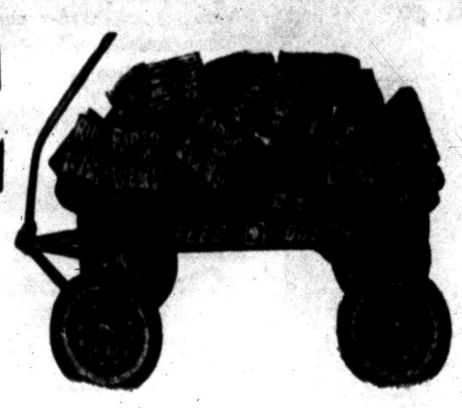

With Your New 1956 SPEED QUEEN WASHER

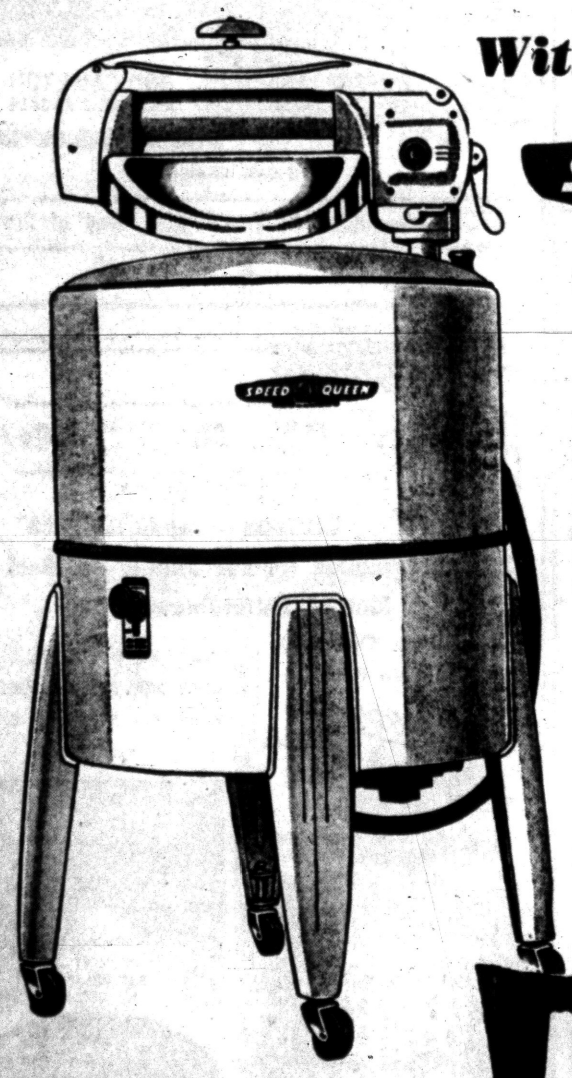

All for Only . . .

$79.95

PAY ONLY $1.00 WEEKLY

NO MONEY DOWN

OPEN FRIDAY NIGHT 'TIL 9

FREE Parking Behind Store

WKC Phone FEderal 3-7114

108 NORTH SAGINAW

FREE PARKING — MAC'S — FREE PARKING

DOES IT AGAIN!

256 S. Saginaw REPEAT SALE 256 S. Saginaw

Super KEM-TONE Reg. $6.19 $4.45 Gal. ALL COLORS

The Miracle Enamel KEM-GLO Reg. $8.98 $6.95 Gal. ALL COLORS

House Paint Reg. $4.95 $1.98 Gal.

6x6 VINYL PLASTIC TILE Your Choice 5c Ea.

Tile & Floor Patterns 9x12 LINOLEUM RUGS Reg. $5.98 $3.98

Plastic WALL TILE Choice of Colors 4¼x4¼ 1c EACH

We Carry a Full Line of WROUGHT IRON, BRASS & WOODEN LEGS

Plastic WALL COVERING Choice of Colors Tools Free 29c run. ft.

Felt Base LINOLEUM Heavy Weight Reg. 59c run. ft. 39c Run. Ft.

Inlaid LINOLEUM Spatter Jackstraw Marbles Tile & Wood Designs 98c END OF ROLLS

SPECIAL ODD LOTS Inlaid - Vinyl - Asphalt TILE Reg. to 29c 9x9 5c each

Armstrong's Vinyl—Asbestos TILE Never Needs Waxing 30 Colors Reg. 19c 12c EACH

STORE HOURS: Tues. - Wed. - Thurs. and Sat 9 to 6 Monday and Friday 9 to 9 PLENTY OF FREE PARKING

We Will Arrange Installation of Tile, Linoleum and Wall Tile



Mac's PAINT & TILE MART

256 So. SAGINAW FEderal 2-1026

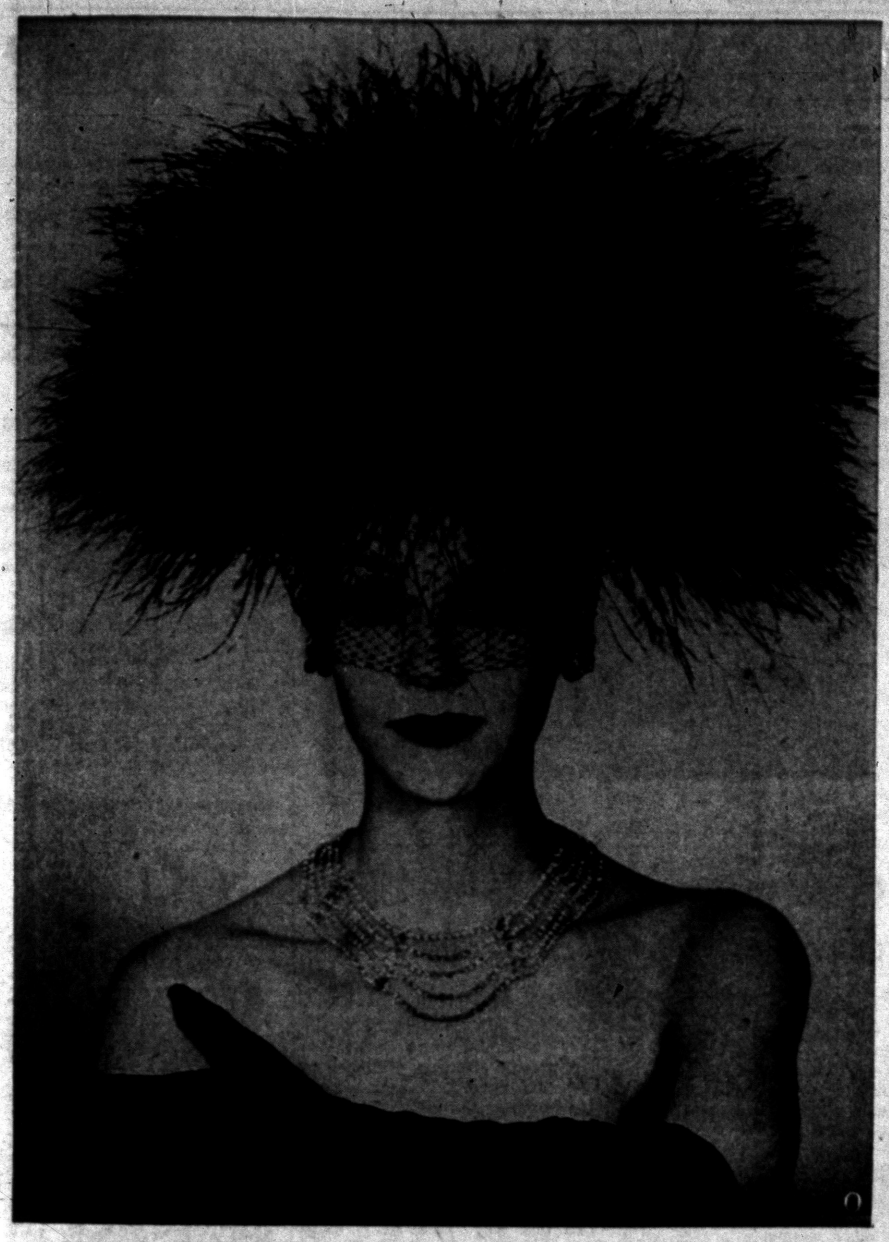

This is the "bombe" silhouette created by William J. He calls this particular model "Javanese Dancer." Iridescent quills stripped from the mid-rib of peacock feathers are mounted individually in this dinner and evening hat.

Lady, You'll Eat Those Words

Wouldn't Wear It to a Dog Fight?

By JUDITH L. CLEMENCE
Women's Editor, The Pontiac Press

Wait a minute. Don't flip over these pages. And don't wonder what's happened to The Pontiac Press Women's Department.

We just want to answer some charges made that we use outlandish fashion pictures, and advocate the purchase of the styles shown.

The most severe charge came from our own household, when a certain member asked, "Have you lost your mind? What woman would wear such a hat?" And, "I wouldn't walk down the street with you if you put on such a thing," etc, etc.

Now we want to show this person, and any others who feel the same way, some of the material we didn't use because we felt it too bizarre or just too "advanced" to be acceptable in our area.

* * *

We want you to keep in mind one thing. Some of the fashions (hats included) which you viewed two years ago, (in The Pontiac Press) and about which you said to others, "I wouldn't be caught dead in such a thing," you are buying now and you are feeling quite dressed up. Isn't this true?

RAGED AT 'EMPIRE'

You said that about the Empire waistline, too, remember? "What!" you said, "Me go around without a waistline?"

And your husband added his bit, "That may be all right for New York, but thank goodness women in Pontiac don't fall for that stuff."

Then—two years later, when you brought home a copy of the same dress, he admired you and said, "Now you're dressing like I always wanted you to."

* * *

The point is, should we just refuse to make style changes on the basis that we conclude all designers have gone berserk and just simply change styles at the slightest whim—just to keep us changing our wardrobe?

AFRAID TO BE FIRST?

Or should we be more fair-minded and admit that we're afraid to be the first to come out with the "new look"?

Why should we wait until New York is tired of the "old look" before we begin to accept it as our "new look?"

One male reporter used some of this very space in the Women's Section to rap current women's fashions. He later retracted his statements (publicly), which was some consolation.

SATISFIED

But real satisfaction came when he proudly introduced his wife who was wearing an up-to-the-minute sheath dress with flaring back panel—one designers all agree is just good styling.

We refrained from saying, "I told you so," but then we bear no grudge.

Now don't get the idea we think you should buy or wear the fashions shown on this page. We don't. What we want to point out is that we are showing you trends.

Some of the ideas could never materialize in this part of the country or in any other.

* * *

But really, not all "high" fashion is obnoxious. If you have vision and imagination, you're bound to find some of the designers' products satisfactory.

And don't forget, they spend much time and money in a constant search for ideas to enhance the beauty of women.



Cecil Beaton designed this two-tone, double lace tunic for Samuel Winston. Beaton, famed British artist, photographer and author, designed costumes for the Broadway hit, "My Fair Lady." The gown has a draped bodice finished with a huge purple flower at one shoulder.

Emilio Puts Emphasis on Color

Italian Shows End With Blazing Hues, Bizarre Silhouettes

By CELE WOHL

FLORENCE, Italy (AP) — Italian fashion shows wound up in a blaze of color and a profusion of strange silhouettes.

The fashions shown last night were by Emilio Pucci, best known by his first name, and by Capucci.

Emilio found inspiration for his famous Capri clothes in the parti-colored banners and medieval costumes of Siena. He named his collection "Palio," for a traditional amateur horse race run twice yearly by entries from Siena's 17 rival districts.

Emilio borrowed the colors and coats of arms of the districts called Eagle, Ram, Wave, Owl and Dragon, and interpreted them in vivid cotton prints and solid color velvet.

The combinations of color are exciting. Zig-zags of black flashed across diamonds of scarlet and yellow. Purple is sashed with coral. Turquoise and crimson join with black, sky blue and pink.

These are the colors described by Emilio as a "medieval cocktail."

He used them in tight velvet beach pants, cotton shorts, shirts, skirts and resort dresses. Ponchos like rich Renaissance flags covered matching bathing suits.

For the first time, Emilio presented a dual collection, having come off Capri to examine civilization. His town clothes, toned down and tasteful, were a successful first try.

He showed gray flannel suits, slim black afternoon dresses and handsome hobble-skirted sheaths for evening.

Roman Roberto Capucci, Italy's youngest designer who made fashion history with unique black draperies at the last showing, disappointed his admirers a little. Striving too hard to maintain his reputation for originality, Capucci came up with some exceedingly impractical cocktail and evening clothes.

He showed spherical skirts, spiral draped with chiffon, giving his models brandy glass figures.

The globes either finished just below the knee or formed overskirts for too-tight floor length skirts. The narrow sheaths that permit only mincing and inching along simply aren't for active females.

Capucci showed his old flare, however, in good-looking suits and coats. His jackets were often double, that is abbreviated boleros over hip length jackets. Coats, too, had a double look, with extra back panels or floating panels falling from under the arm to the hemline.

There are six pages in today's Women's Section



Rome adds its bit to the unusual with this frilly and fancy lilac chiffon sheath dress. A removable "tail" of draped chiffon terminates in pleated fringes of flower-like tufts. The matching shawl piece adds further back interest. Garnet of Rome is the designer.

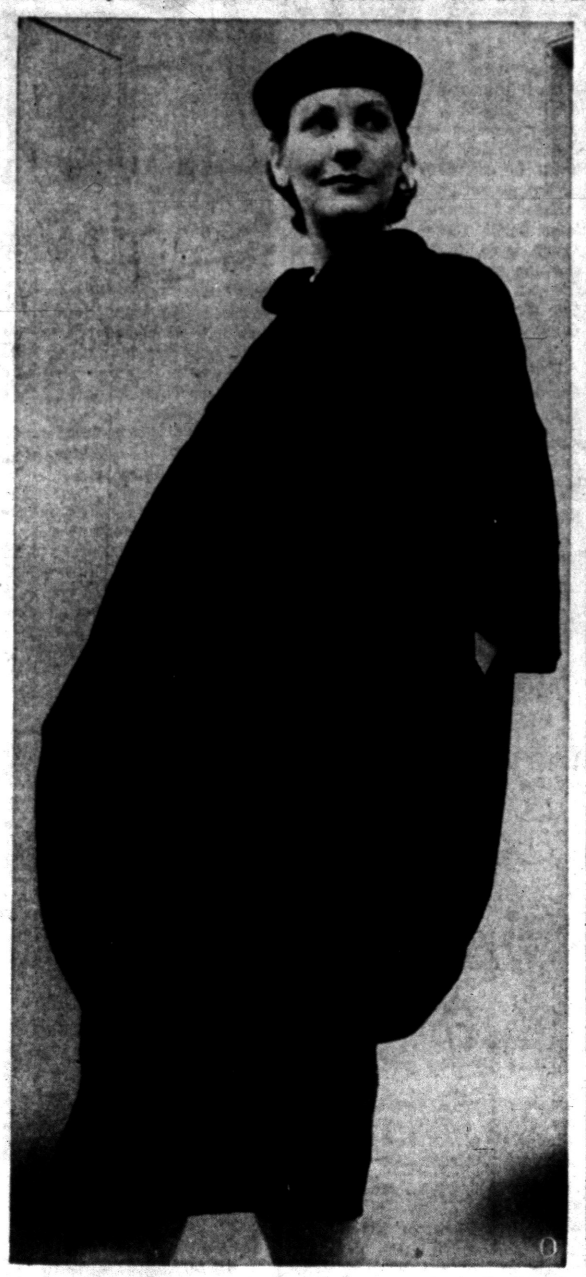

The wandering waistline disappears entirely in this whimsical "pantaloon" coat by Monte-Sano and Pruzan. Done in black caviar cloth, the coat has draped body fullness gathered in above the knee for a bulging silhouette.

Lee Graves, R. E. Martz Speak Vows

In a double-ring ceremony at St. James Episcopal Church in Birmingham, Saturday, Lee Graves of New York City and Richard E. Martz of Bloomfield Hills were united in marriage.

* * *

Lee is the daughter of Mr. and Mrs. John Starr of New York City, and Richard's parents are Mr. and Mrs. Lawrence E. Martz of Bloomfield Hills.

For the ceremony, performed by the Rev. Harold E. Towne, Lee wore a street-length dress of white cotton.

She attended Pembroke College, Providence, R. I., and Richard attended Dartmouth College.

* * *

A reception followed at the Bloomfield Hills home of Mr. and Mrs. Gray Farr.

Co-Eds Should Consider Basics in Dressing Up

Mary Parks, a designer of junior basics, has some foundation pointers for the co-ed who knows how she wants to look but isn't sure of her fashion ABCs.

* * *

Admit your faults. Take off your rose-colored glasses and look hard at yourself in the fitting room mirror. Then let the fitter prescribe for you. If you have heavy thighs, a pantie girdle with longer legs is just your dish.

Try on. You're a growing girl and what fitted your figure four months ago, my be a misfit today. Give your new girdle the sit-down test before you buy.

Go light on color. Unless you're financially equipped to buy dozens of basics, stick to practical pastels and whites that go well under any color dress. Exception: the college girl who frequently wears black, needs one black girdle and bra.

Irish Designer Goes Russian in Fall Fashions

DUBLIN (INS)—Irish designer Sybil Connolly has gone Russian for fall—but in name only.

* * *

The noted designer has labeled her new silhouette the "Cossack," but the clothes still feature Irish fabrics and colors.

Miss Connolly's "Cossack" line is best shown in suits that combine a long tightly belted jacket with a narrow skirt. The jackets have sloping shoulders and flaring peplums.

For evening, this "Cossack" line turns into tunic dresses. Both suit peplums and tunics drop low, sometimes to within 8 inches of the skirt hem.

Miss Connolly's featured evening shape is a strapless bodice with definite waist and spreading skirt. This was shown in fine Irish linens and in hand crochet.

The newest hand-woven fabric used by Miss Connolly is a shaggy wool that has tufts and tassels woven into it.

The designer displayed this fabric in full-cut wrap coats.

Women's Section

WEDNESDAY, JULY 25, 1956 PAGES 21-26

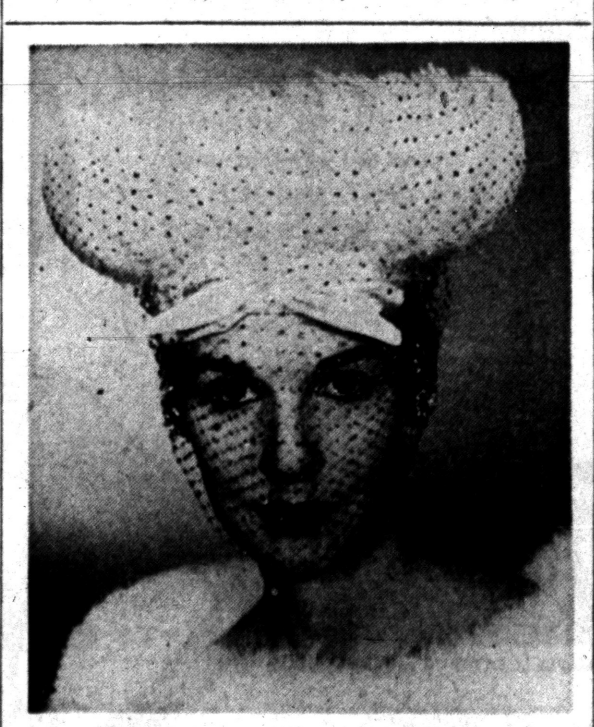

Things are looking up . . . this "cuffed lotus" silhouette mounts snowy hackle on a head-hugging satin band. Over all this is draped an iridescent rhinestone-studded veil.

Manzanello-Judy Vows Spoken in Church Rite

Arrangements of white gladioli, chrysanthemums, stock and palms decorated Joslyn Avenue United Presbyterian Church for the evening wedding of Donna Judy and Delmonto Manzanello.

The Rev. Edward I. Watkins performed the Saturday ceremony in the presence of 150 guests.

* * *

The bride is the daughter of Mr. and Mrs. Douglas Judy of East Beverly street. Mr. and Mrs. Alfonzo Manzanello of Hulbert are parents of the bridegroom.

As she approached the altar, the bride was wearing a waltz-length crystalette gown. A crown of seed pearls secured her fingertip veil of silk illusion and she carried a cascade arrangement of white roses.

For her duties of maid of honor, Judie Wood wore a waltz-length gown of ice blue crystalette. Her matching colored nose veil was fastened to a seed pearl circlet. She carried a Colonial bouquet of yellow roses.

* * *

Harry Diehl served as best man, while Louis Manzanello and Darrall Judy seated the guests.

Mr. and Mrs. Thomas Eaton were hosts at their home on Green street for the reception, held immediately following the ceremony.

For a honeymoon trip to northern Michigan the bride changed to a navy blue linen suit with white accessories and a white rose corsage.

Deodorant Tip

What should you look for in a deodorant other than its effectiveness and its ease of application? In the summer particularly, your choice should be safe under normal conditions to use immediately after shaving. Sleeveless dresses, bathing suits and the like make this a necessity.

John Steggall Engagement to Hope Latta Announced

Coming E. S. Nichols Family Reunion, Visits Spark Bloomfield Hills Activities

By RUTH SAUNDERS

BLOOMFIELD HILLS—Of interest in the Hills is the announcement of the engagement of Hope Latta to Ensign John W. Steggall, USNR, of Bloomfield Hills.

He is the son of Mr. and Mrs. Howard B. Steggall of Wilson drive, and is a graduate of Cranbrook School and Yale University.

His fiancee is the niece of Mr. and Mrs. Paul Oliver Semon Jr. of Vero Beach, Fla., who made the announcement, and the daughter of the late Mr. and Mrs. John Latta of Rye, N.Y.

She attended Westover School and was graduated in June from Smith College.

VISITORS FOR E. S. NICHOLS

Mr. and Mrs. Elliott S. Nichols are looking forward to visits from two daughters and their families who have been living in foreign countries.

* * *

Mrs. Arthur D. Foley and her three children are expected early next week from Washington, D.C., where Mr. Foley is at present on diplomatic duty. Before this year they had lived in Europe and South America.

Mrs. Foley is the former Ann Nichols. The Foleys also will visit his parents, Mr. and Mrs. Henry M. Foley of Birmingham.

Mrs. William P. MacEaneaney (Elizabeth Nichols) is coming from Salzburg, Germany, with her five children. Mr. MacEaneaney already is in Washington, D.C., where the family will be living next year.

Another sister, Charlotte, spends most of her summer days at the Nichols farm at Metamora but will be at the home in Tiverton road to greet her sisters.

Mr. and Mrs. Elliott S. Nichols Jr. will come from their home in Cambridge, Mass., some time during the summer to be part of the family reunion.

BREECHES RETURN

Mr. and Mrs. William H. Breech came down Monday from Wequetonsing where they had been visiting Mr. Breech's parents, Mr. and Mrs. Ernest R. Breech, at their summer home "Woodsmere."

Mrs. Daniel Cunningham has come from her home in Boston for a visit with her son and daughter-i-nlaw, Mr. and Mrs. Marcus E. Cunningham, in their Brady Lane home.

Ensign and Mrs. Thomas Goad came on a surprise visit from his station at San Diego, Calif. They spent part of the time with Mr. and Mrs. L. C. Goad of Lone Pine road and with Mrs. Goad's parents, Mr. and Mrs. Thomas H. Adams of Birmingham.

They drove East in a charming 1934 Oldsmobile that Ensign Goad acquired in the West and which he left at home until his Navy release in a few months.

Does Double Duty

While sun bathing, protect your eyes from the sun and give yourself a beauty treatment at the same time. Place small cotton pads, soaked in good quality witch hazel over the eyes. You can actually feel the nerves and muscles around the eyes relax. Frown lines disappear. But don't overdo on the sun.

Coming Events

Camp Nesbitt 11, Ladies National League, will meet with Mrs. William Vandruska, 811 Cameron St., Thursday with a 1 p.m. luncheon.

The Friends Prayer Group will meet with Mrs. Mattie Jackson, 27 Miller St. Thursday at 7:30 p.m.

Deanna Mielke Names Bridal Attendants

Deanna Mielke announced her bridal attendants at a linen shower given by Mrs. George Scantland at her Jinvilles street home.

Deanna, the daughter of Mrs. Donna Mielke of Sedum Glen drive, will marry Kenneth Ish July 28 at Gravé Lutheran Church. His parents are Mr. and Mrs. A. C. Ish of Dover road.

Deanna has asked Jeanette Pierce to serve as her maid of honor. Other attendants will be Mrs. Robert McCallum, Gloria Rose and Starr Linda Featherstone. Sally Featherstone will be flower girl.

Guests at the recent shower were Jeanette Ashton, Mrs. Allen Rososky, Marilyn Reinhardt, Ruth Cramer, Mrs. Rose Davies, Mrs. William Jarrett, Mrs. Frank Glowzinski and Mrs. Helen Walker.

Don't Forget Safety When Buying Toys

NEW YORK (INS)—Parents are advised to pick out toys that will appeal to their tots as well as to themselves, but they should never neglect the safety aspect.

Infants up to one year, according to the Toy Guidance Council, should be provided with playthings that are non-toxic, cleanable, too big to swallow, smooth-edged and light and easy to grasp.

This will do much to safeguard the infant who explores each new object with every sense, and insists on testing toys for edibility.

Mrs. F. Chapman Resigns

Resigning as International Chairman of the Michigan Division of the Woman's National Farm and Garden Assn. this year is Mrs. Frank R. Chapman of Rochester. She has held the post for seven years and has served as Michigan Division chairman for three years.

She was recently recognized for her work in 4-H through the Michigan Division which has helped send 27 students from MSU to other countries, since 1948 as their part in the International Farm Youth Exchange program.

The Michigan Division has contributed to a UNESCO training school for women and girls in Ceylon. The school is being supported by UNESCO and the Constituent Societies of the Associated Country Women of the World. They also help financially the Associated Country Women of the World, by means of a fund called "Pennies for Friendship." Their assistance is also given Louise Carpenter's "Adventures in World Understanding," a Christmas entertainment of foreign students from other colleges, at MSU.

Men, Unpack Suits at Destination

When you arrive at your travel destination try to unpack immediately. Don't use wire hangers, even if they are lighter to carry, and even if they are provided in the closet of your hotel room. They give a jacket a bad shape and will leave creases in trousers.

If your first attempt at good packing technique wasn't over successful, hang your suits at well-spaced intervals in the closet, leaving the door open for air circulation.

Professional Permanent Wave—Gives a Soft Natural Appearance
PERMANENTS, from $5.00
CALLIE'S BEAUTY SHOP
116 N. Perry FE 2-6361

Check the Sand Box

Inspection of play equipment periodically is important. Check the sand box for nails or sharp objects, wooden toys for rough spots or splinters, the coaster wagon for loose wheels or protruding screws, the baby's rattle for cracks which may free the little pellets inside the rattle and allow the baby to put them in his mouth. If satisfactory repairs cannot be made, the play article should be immediately discarded.

How's This for a Low, Low Diet?

By JOSEPHINE LOWMAN

A reader sent the following diet to me. She did not sign her name and therefore I do not know whom to credit for the fun. I think that the rest of you will enjoy reading these menus.

After thinking of these meals, your own reducing diet will seem less skimpy.

REDUCING DIET

Monday

Breakfast — Weak tea
Lunch — 1 boullion cube in ½ cup diluted water.
Dinner — 1 pigeon thigh — 2 ounces prune juice (gargle only)

Tuesday

Breakfast — Scraped crumbs from burned toast.
Lunch — One doughnut hole (without sugar)
Dinner — 2 jellyfish skins — 1 gallon dehydrated water

Wednesday

Breakfast — Shredded eggshell skins
Lunch — Navel from an orange.
Dinner — 3 eyes from Irish potato (diced)

Thursday

Breakfast — Boiled-out stains from tablecloth.
Lunch — ½ dozen poppy seed quito knuckles, sauteed with vin-
Dinner — Bees knees and mos-egar



How does this sound? For breakfast — scraped crumbs from burned toast.

Friday

Breakfast — 2 lobster antennae
Lunch — 1 guppy fin
Dinner — Fillet of soft shell crab claw.

Saturday

Breakfast — 4 chopped banana seeds
Lunch — Broiled butterfly liver
Dinner — Jellyfish vertebra a la bookbinders

Sunday

Breakfast — Pickled humming bird tongue.
Lunch — Prime ribs of tadpole
Dinner — Aroma of empty custard pie plate — tossed paprika and clover leaf (one) salad.
Note: All meals are to be eaten under microscope to avoid extra portions.

* * *

From now on no more fussing about my reducing diets!

If you would like my leaflet, "Diets for Youth and Health," send a stamped, self-addressed envelope with your request for leaflet No. 43 to Josephine Lowman in care of The Pontiac Press.

* * *

Tomorrow: "Facts Given on Hair and its Arrangement."

. . . It Only Lasted 20 Years!

Waite's

35 Bayfield Street
Charlottetown
Prince Edward Island
Canada

Waite's Dep't Store
Pontiac, Mich.

Dear Sirs:

Enclosed is a Le Boeuf Desk set purchased from you over twenty years ago, with what I understood was a life-time guarantee. If this guarantee is still in effect, please send duplicate set.

Yours truly,
M. F. Kenny

At the left is a reproduction of a letter received from a Waite's customer.

"Because shopping at Waite's has been a family tradition since 1896, we are proud to send Mr. (or Mrs. or Miss) Kenny a new desk set. That's the confidence that has made Waite's great."

H. M. VAN DUSEN
—President

Borgia Ring 'Loaded' With Scent

PARIS (INS) — Some elegant — and wealthy — women in Paris are playing at being latter-day Lucretia Borgias by wearing medieval "poison rings." But instead of lethal venom, the Parisian Borgia rings are filled with perfume.

Paris jeweler Sterle has come up with 1956 versons of this Italian jewelry of the 15th century. Two years ago he started the fashion for bulky rings, now worn by smart women of the international set.

The "Borgia ring," to be worn on the little finger of the left hand, is three-quarters of an inch high. Made of gold wire in a dome shape, it is studed with turquoises, amethysts and diamonds. The dome opens to disclose a small vial of perfume.

Sterle said that during the summer period many of his Parisian clients as well as rich tourists ask for special jewelry to be worn with summer clothes. So he has desig precious ornaments to give even casual vacation garments a touch of luxury.

* * *

A gold and diamond clip, for instance, is just the thing to wear at the seaside. Sterle uses very fine gold thread for a fringy ornament, shaped to look like waves. A sprinkling of diamonds represents the surf.

Centenary to Put New Light on Amours of G. B. Shaw

Wife's Letter to 'Other Woman' Slated for Reading at Chicago Tribute Festival

CHICAGO (AP)—What did playwright George Bernard Shaw's wife think of the many love letters he wrote to other women?

Chicago's centenary tribute to Shaw tomorrow may provide the answer with the reading of a letter Mrs. Shaw wrote to one of the "other women."

* * *

The letter also gives promise of identifying a previously unknown woman in Shaw's life, one apparently overlooked by his biographers.

* * *

The playwright was known as a prolific letter writer. His exchange of amorous notes with actress Ellen Terry is already a matter of wide knowledge. The Chicago festival will reveal Mrs. Shaw as quite a letter writer in her own right.

Diverse activities attending Shaw Day — proclaimed as an official observance by Mayor Richard J. Daley — include the dedication of a hotel room, which will be permanently festooned with Shaw menentos; a George Bernard Shaw purse at Arlington Park race track; and a vegetarian luncheon just like Mrs. Shaw used to serve at Ayot St.Lawrence.

* * *

The letter written by Mrs. Shaw will be read at an evening theater tribute by Eleanor O'Connell of Washington, D.C., long-time Shaw friend who will discuss the women in Shaw's life. She wrote the sponsors that one of the women "is most interesting because I do not believe any biographer has mentioned her or indeed knew of her. To this lady, Mrs. G. B. Shaw wrote a letter which . . . is most revealing about her feelings in the matter of women who fell madly in love with her husband, and it is so courteously, primly Victorian."

* * *

Shaw, who died in 1950, never visited Chicago. However, the Adult Education Council of Chicago, principal sponsor of Shaw Day, considers the city the logical place to celebrate the centenary of the playwright's birthday.

Shaw's "Candida" had its American debut there in 1899. Two years later, it boasted the first showing anywhere of "Caesar and Cleopatra." In 1903, "You Never Can Tell" received its American debut in Chicago.

If you use a cake type make-up foundation, sheerness comes from dipping sparingly into the cake and stroking flower-petal color over face and neck with a wet sponge. Buff off any powdery excess with a tissue.



7-25

Elegant fabric in a casual shirtwaist style is just right when one has reached the middle years. Chiffon, plain and checked, is perfect here.

Chiffon shows up importantly in fall collections, used for a blouse with a tweed suit, for the skirt of a casually styled dress with elegance, or for a ball gown. This casual fashion in an elegant fabric is most flattering for the mature.



Everyday 'kerchiefs take on a glamorous look when trimmed with these lacy crocheted edgings and pretty pink-blue-and-green flower-basket motifs that just need to be pressed on. (Nice for gift-giving or bazaar donations!)

Pattern No. 5371 contains crochet directions for 4 edgings; color transfer for 13 motifs.

Send 25c in coins, your name, address and the pattern number to Anne Cabot, Pontiac Press, 372 W. Quincy street, Chicago 6, Ill.

Now available — the colorful 1956 Needlework Album containing dozens of lovely designs from which to choose more patterns in crochet, embroidery and knit — plus 3 gift patterns, directions printed in book. Only 25c a copy!

Don't let the hot water in which you soak clothes get cold, since this will cause the fabric to hold the dirt.

Planning a Cruise for This Winter?
It's Time to Make Your Reservation NOW!
We'll Plan Your Tour Free!
BIRMINGHAM TRAVEL SERVICE
GRACE PLUMMER REILLY
MI 4-8711
870 Hamilton Birmingham

RESERVATIONS EVERYWHERE
Call
Delphine Finn Michaels
Elkin Travel Bureau
MIdwest 6-2170
BIRMINGHAM, 290 N. Hunter Blvd.

2-HOUR FREE PARKING
Have Your Ticket Validated When You Make a Purchase at Jacobson's.

Life writes the strapless story—
in three cotton editions

Publish your bare-shouldered day-or-evening glamour with a Life bra by Formfit—glistening white cotton in full length, waist-long, and abbreviated versions. All are comfortably, flatteringly under-wired.

A. A lean, willowy braselette, embroidery-touched and subtly padded. Sizes 32 to 38! A and B cups. 8.95

B. Bandeau styled features new "cuddle stays" over the bustline—for marvelous uplift and a bra that never shifts. Sizes 32 to 38; B cup. $4

C. Long-line waist-hugging bra has elastic front panel and wonderful cuddle stays. Sizes 32 to 38; B and C cups. 6.95

Jacobson's
MAPLE at BATES BIRMINGHAM

VISIT JACOBSON'S NEW BEAUTY SALON
315 N. Woodward, Birmingham. Midwest 6-3511

GIVE YOUR KITCHEN the NEW LOOK
With QUALITY LINOLEUM and MATCHING COUNTER TOPS of FORMICA or CONSOWELD

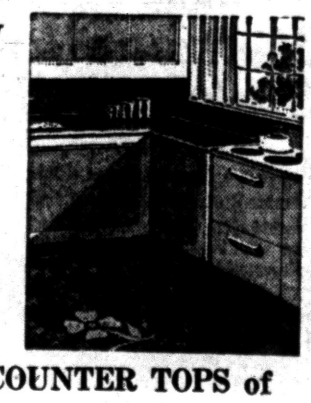

Linoleum, Formica and Consoweld come in many beautiful colors and patterns that will give your kitchen lasting beauty for years to come.

Free Parking at Our Door

Drayton Floor Fashions
4667 Dixie Highway OR 3-2552

Make Blues Serve Good Purpose

By ANNE HEYWOOD

"If insomnia is inevitable," a friend of mine once said, "I figure I might as well relax and enjoy it."

He went on to tell me that during a 10-month stretch of it, he had spent the time learning Spanish!

"I decided to stop tossing and turning and to put on the light and get at irregular verbs.

"Several things happened.

"First, I did learn Spanish. Second, whereas I had previously tossed and turned for a good two hours, it got so after 40 minutes of studying I was sleepy as could be."

* * *

That, I think, is an intelligent approach to insomnia or to any of the ills we are all occasionally heir to.

Instead of deploring them and wishing they would go away—all too often a futile business — we should put them to good use.

SOME LONELINESS

For example, there isn't a creature alive who doesn't occasionally suffer from loneliness. My mail is full of letters from lonely people—not all spinster business ladies in furnished rooms, either!

Happily married women with three children, happily married men with families, life-of-the-party type girls, extroverted teenagers —all of them refer to periods of great loneliness.

A wise and wonderful philosopher friend of mine said, "There are large areas in the soul of any human being which no other human being can enter."

Some people try to solve the problem by frenetic social activity, but soon find it doesn't work.

Others turn to alcohol, overwork or meaningless romances. They don't work, either—at least, not for long.

RECOGNIZE FACT

The right solution, according to my philosopher friend, is this:

First, realize that all your life there will be periods of loneliness.

When this feeling comes, don't get suicidal, blue and morbidly self-analytical. Learn to take such periods for granted.

Second, try to use such periods constructively — in reading or meditating as you perform your chores.

The human mind and soul are mysterious things, in spite of our increasing knowledge of them.

Reach out for answers to the mysteries, for a religion or philosophy which will shed light on life and therefore on your own self.

* * *

If you'd like to make a start, send me a stamped, self-addressed envelope and I'll send you a list of books on philosophy which will help you make the first inroad on your loneliness.

(Copyright, 1956)

One advantage in being a parent is that you don't have to take the same medicine for colds that you give to the children.



Pontiac Press staff writer Joe Haas and Mrs. Haas of Holly were photographed on the S.S. "Queen of Bermuda" during what Mr. Haas called "the long weekend." First of a two-part series on the six-day trip appears on page 1 today.

New Rug Fabrics Present Challenge to Housewives

NEW YORK (INS)—The new rug fabrics present a challenge to the housewife—how should she clean them.

* * *

Any rug, says Jack Hosid, president of a firm that makes rug and upholstery cleaner, should be cleaned four times a year to remove accumulated grime and stains and prevent them from imbedding themselves permanently into the rug.

This is especially true, claims Hosid, inventor of a rug cleaner ("Easy-Glamur") of pale-colored rugs which soil quickly and of nubby pile rugs which play host to deeply imbedded dirt.

Another rug highly susceptible to soil is the area rug, because it is usually placed in the "heavy traffic" area of the room.

Here are a few rug cleaning tips suggested by Hosid:

For nylon rugs or any of the nylon blends always use a cleaner with an anti-static ingredient to resist the building up of static electricity.

Don't use powdered cleaners for high-priced spongy rugs because particles of powder can become imbedded in the fibers in such a way that no vacuum cleaner can get them out. This residue attracts and retains dirt.

Check to be sure your cleaner doesn't have fumes, is non-toxic in case the child or dog might taste it by mistake, and that iit is non-inflammable.

If you use a cleaner with a soil-resistant or retarding finish you may lessen the accumulation of dirt between cleanings.

delicious with ice cream



Bracelet Charms Break Out New Trinket Styles

Movable charms—some in the form of oil wells that actually pump, and TV consoles that open to expose a record player—will be the vogue for charm bracelets this autumn.

Other fall favorites will be:

Trinkets bearing the flags of foreign countries and emblems of the 48 states. These charms will be made for the vast number of traveling Americans who wish souvenirs of the places they have visited.

A line of charms showing new and old model automobiles, prompted by the record number of car owners.

More leisure time and new hobbies bring charms shaped as tennis racquets, sailing ships, and multi-colored artist's palettes.

For the sentimental person, there will be miniature marriage certificates, high school diplomas, and charms that display a small picture of a loved one.

The old favorites—the clover leaf, baby shoe and calendar—are expected to retain their popularity.

Fashion rule: If you wear a sweater, you don't wear a hat ever. The two were not meant to keep company.



custom-made
PERMANENTS

You'll be amazed when you see the hidden beauty in your hair brought to light with one of our very own custom permanents.

Individual Hair Styling and Cutting by Tony and Carl

Tony's
Riker Bldg.—Rear of Lobby
FE 3-7186

For Brides to Be

Call for your free copy of the Spring issue, the 'Modern Bride'

Complete Wedding Service Since 1899

Pearce Floral Company
559 Orchard Lake Ave. Phone FE 2-0127

now...even greater reductions
50% and More



CLEARANCE of SUMMER SHOES!

regular to 12.95 JACQUELINES
5.47

regular to 16.95 MARQUISE
8.47

the STYLES: Operas, Clings, Straps, Mules, Heels Hi, Mid, Lo, Flat

the COLORS: Pastels, Navy, Red, Black, White, Beige, Specs, Transparents

340 Pairs Summer Casuals
Regular to 8.95
4.47

Arthur's
Your Fashion Store
Shoe Salon—Mezzanine

WIGGS

August SALE

On Almost Everything In Our Store

A few items or lines where the manufacturer will not permit us to reduce the prices are not included in this Sale.

FURNITURE
WILLETT
Maple and Cherry
10% OFF!

This is the big once a year money saving event you've been waiting for, a cool 10% savings on top quality Willett Solid Maple and Solid Cherry furniture. Choose from our own large stock or we'll special order any item at the August Sale Price. Come in now. Take advantage of a genuine savings.

DREXEL

Drexel is included too, in our August Sale Special, American Traditional Pine, in bedroom and dining room, the new Drexel Walnut Sirrocco, in Italian Provincial, outstanding design and brand new at August Sale Prices.

SOFAS & CHAIRS
10% OFF!

Any upholstered davenport, chair or love seat at 10% off, and any piece can be custom built to your order at August Sale Prices. So come in now. Let us help you with your decorating problems, and Save 10% on anything you select.



$22.50

ITALIAN MARBLE TOP
Solid Mahogany Base

Italian Carrara Marble top table with solid mahogany base, a top notch buy for yourself and for a gift, very attractive styling can be used for a chair-side cigarette table or for plants.

Marble Top Coffee Table
$49.50

Special August selling of marble top cocktail tables at real money-saving prices...

99.75 18x60 blk. vein, pickle shape 69.95
69.95 18x48 rectangular white....49.95
99.75 round 36" black vein.....79.95

All one of a kind, all with metal and wood bases.

CHINA
Imported Noritake China
$39.95

53-piece service for 8, real china, clear and translucent, choice of patterns.

Royal Staffordshire Ware
$19.50

50-piece service for 8 in England Imported Royal Staffordshire ware. Choice of several good looking patterns that are most popular.

Stangl Magnolia
$9.95

16-piece starter set, usually sells for $14.95, we are closing out this pattern and all Open Stock pieces are 25% off.

Odd Pieces of Dinnerware at Giveaway Prices

All of the leftovers of the sets we have discontinued are priced to clear at once, bread and butters, salads, fruit dishes, etc. All at 6 for 1.00, platters and bowls slightly higher; fine opportunity to get some inexpensive fill-ins.

Bubble Lites $5

Howard Miller Polyethylene Bubble Lites can be hung from the ceiling and plugged in anywhere. Low as $5, were used for display in our patio shop and are soiled, some have adjustable up-and-down pulleys at $9, worth up to $25. About 5 to sell.

GIFTS and ACCESSORIES

Cake Standards. Special low as $2.95. Imperial quality, some in blue, too.
Ash Trays ..... $1 and $2
Big Assortment of Pottery and China Ash Trays, all sizes and colors, at very special prices.
Set of 8 Glasses in a Brass Caddy $2.95
Eight gaily decorated Glasses in a brass caddy, complete for only..... $2.95
$20 Turkey Tureen, Italian Import, now reduced to $15
$10 3-tier, brass, crystal Centerpiece Dish $6.95

LAMPS

$24.95 China Base Lamps, stretched shade.....$10
$42.50 Stoneware Turquoise base lamp, plastic and fabric shade.....$14.95
Milk Glass Lamps for boudoir, hobnail and plain, low as $7.95 per pair; others at $6.95 and $10. Big Values.
$65 Lenox China Lamp.....$39.50

ODDS and ENDS

$100 Solid Cherry Window Console about 54 inches long, finished in Antique Bone White, closeout at $69.50.
$69.50 Heywood Wakefield platform rocker, solid maple frame, choice of several upholstery materials and colors, $49.50.
$10 3-piece all white metal canister set, $2.95, damaged.
$20 Italian Mosaic Ash Tray on a wrought iron steel pedestal, $9.95.

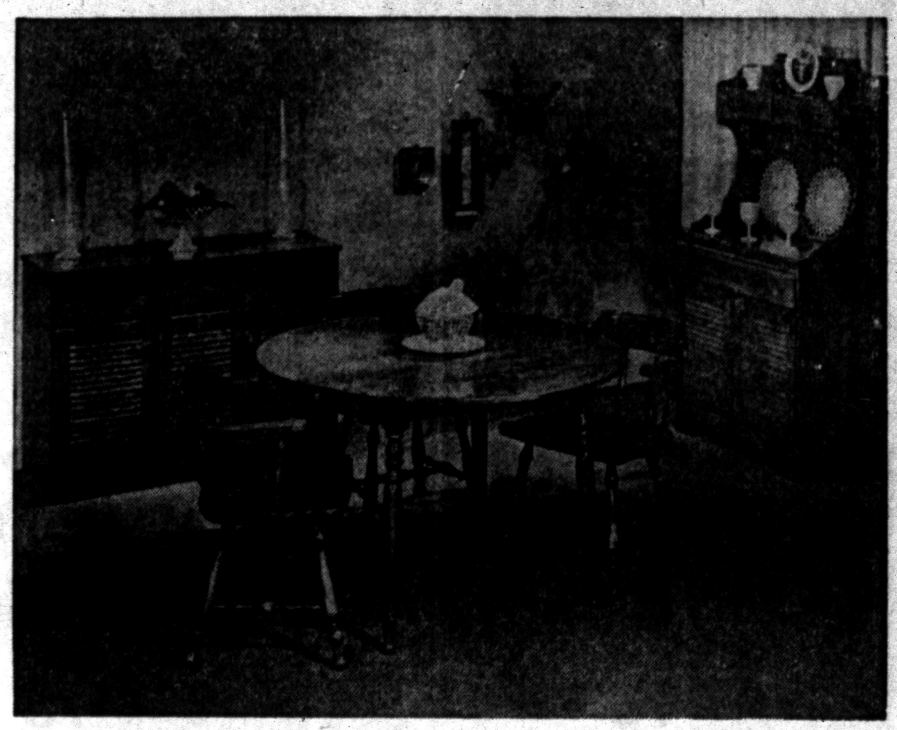

Ethan Allen Maple Captain's Dinette

48" Buffett $99.75

$119

42" Round Extension Table and 4 Captains Chairs

Solid maple round 42-inch table with 10-inch extension leaf and 4 handsome Captain chairs—complete 5-piece set for only $119. Warm brown nutmeg finish . . . hand rubbed . . . this is an outstanding August Sale Special . . . available with plastic tops that looks just like wood at slightly higher price . . . made in 48" size, too . . . extra Captain chairs only $19.95 each . . . small hutch $114.95.

WIGGS

Open 'till 9 Monday and Friday
24 W. HURON

Bloomfield
FASHION SHOP
Park at Our Front Door
1662 S. Telegraph Rd.

Open Every Night 'til 9 Saturday 'til 6

TOMORROW

may be July 26th to you
but to us it is just 5 days
from the end of our Fiscal Year...
when we must reduce our
inventories...so tomorrow
we start our

Pre-Inventory Sale!

OUR ENTIRE SUMMER STOCK REDUCED!

Summer Cottons
Values to 24.95
$9 $12 $16
Juniors - Misses
All Sales Final!

Better Dresses
Values to 39.95
$16 $20 $24
Juniors - Misses
All Sales Final!

Womens' Half-Size
DRESSES $9 and $12
Loads of fine summer dresses in cool cottons, sheer prints and solid colors. Sizes 14½ to 22½. The values are so exceptional you will want several. Values to 19.95.

White Stag Playclothes
NOW 1/3 OFF

Catalina Swim Suits
NOW 1/3 OFF

Cocktail Dresses and Summer Formals
$18 and $24
Values to 45.00

1.00 Straw Belts, now.....69c
5.98 Baby Doll Pajamas, now...3.97
5.98 Baby Doll Gowns, now.....3.97
2.98 Sleeveless Blouses, now....2.59
3.98 Sleeveless Blouses, now....2.97
4.00 Novelty Summer Gloves....2.59
Summer Jewelry, now.....½ OFF

12 Salta Knit Suits, discontinued patterns, sizes 16 to 42....¼ OFF
One group of Wool Sweaters, some soiled .....½ OFF
Summer Bags, now .....¼ to ½ OFF
3.98 Twill Shorts in white, red, navy, powder 2.97

Personal News of Interest

Cynthia Kyes, daughter of Mr. and Mrs. Roger M. Kyes of Bloomfield Hills and Patricia Monaghan, daughter of Mr. and Mrs. Philip Monaghan, also of Bloomfield Hills, are spending several weeks at Moss Lake Camp in the Adirondacks at Eagle Bay, N. Y.

* * *

Mrs. Christian Addison of Lower Long Lake entertained at a tea this afternoon honoring her sister-in-law and nieces, Mrs. Albert Duquette, Michelle and Louise, of Johannesburg, South Africa, who are visiting here.

Among those present were Mrs. Addison's sisters, Mrs. Robert Elliott of Plymouth and Mrs. Stanley Matson of Flint.

* * *

Mr. and Mrs. Howard Domin and sons Terry and Stanley, of Cooley Lake road, have just returned to their home following a vacation trip to Concord, Calif., They visited Mr. and Mrs. Virgil D. Logie and children, Virgilynn and Dennis.

Accompanying the Domins on their trip was their niece, Danielle Jenereaux, who resides with them.

Before their return to Pontiac, they visited in San Francisco, Rocky Mountain National Park, Disneyland, Las Vegas and the Hoover Dam.

* * *

Mr. and Mrs. William Jackson and daughter, Patricia, returned to their home in Birmingham after spending three weeks at Blisswood on Lake Michigan.

* * *

Mary Patricia Jones, daughter of Mr. and Mrs. D. A. Jones of Coats road will be among the students at Michigan State University to be honored for achieving all "A" academic averages during the Spring term at the university.

* * *

Jean Lucas, daughter of Mr. and Mrs. Walter Babb of Clawson will receive a Bachelor of Science degree in elementary education at graduation exercises being held Thursday at Western Michigan College.



Self cashmere in this sweater is mitered into a flattering pointed collar, to be worn high or folded back for a lower neckline. The V neckline is formed by overlapping bands of cashmere. A new note appears in the buttoned over cuffs on three-quarter length sleeves.

Feminine — but Not Fussy

NEW YORK (INS)—A room can be feminine without being a fussy affair filled to the ceiling with frills and flounces. Just a few touches of a bright, feminine color can make all the difference.

* * *

For example, you can decorate a room in a nice, neutral gray—grey walls, carpeting and a dotted grey bedspread and upholstery—as was done in a New York display.

The furniture was walnut with copper hardware and a black vanity table and black wrought iron chair patterned after an ancient Egyptian seat filled one corner. Drapes had a white background and featured an oriental print in brown, olive, gold and a touch of pink.

The feminizing factor was pink. First of all, the cushion on the vanity chair was covered in bright pink corduroy. Then, although the bedspread was tailored, right down to the flat, thin bolster, it had a womanly touch added with a couple of bright pink pillows.

The final factor that showed a feminine feeling were the lamps. The bases were pink, as were the shades. As a result, they threw off a pink-tinged light which changed the complexion of the entire room to a softer tone.

Sugar Doughnuts With This Method

Doughnuts can be "sugared" by placing a few in a paper bag of sugar and shaking. The same method can be used to flour foods.

Just put the flour in a paper bag, add a few pieces of the food at a time, and shake. The excess flour may be used in making gravy or saved for another "flouring."

Beauty Clinic

By Edythe McCulloch

ARE YOU A REDHEAD?

Whether by nature, or by choice, you've been blessed with hair everybody looks at. And there are as many stories about redheads as there are pages in the history book. For instance, did you know there is an old Russian proverb that says there never was a saint with red hair? History's favorite vixens have had auburn tresses, or so the rumor goes. This list includes Meduse, Cleopatra and Helen of Troy, to mention a few. If your tresses are brighter than autumn leaves: one thing is certain you're going to have to keep them see-worthy at all times. This means flattering, always neat, hair styles. Your face is bound to be looked at when your hair is noticed. So you'll want a hair style that is just right for you. Call for an appointment.

Phone Edythe McCulloch Beauty Shop, FE 2-7431, 608 Pontiac State Bldg.

A newcomer on the Paris fall fashion pallet will be the deep purplish shade of ripe blue grapes.

Rotunda Inn
Overlooking Beautiful Pine Lake
Dine in Gracious Luxury and AIR CONDITIONED Comfort
New Orleans COCKTAIL LOUNGE
Michigan's Most Fabulous SMORGASBORD BUFFET
or Order from Full Course Luncheon or Dinner Menu
We Cater to PRIVATE PARTIES at the Inn or in Your Home or Office
WEDDINGS—PICNICS BANQUETS
Open 365 Days of the Year
MEMBER OF... GOURMET'S GUEST CLUB DUNCAN HINES SIGNET CLUB DINERS CLUB
...Ribud 3-9100
RotundaInn

LOWEST-PRICED CORDLESS
ALL TRANSISTOR
HEARING AID
$87.50
✓NO WIRES OR CORDS
✓NO BUTTON IN EAR
✓NO BULK (Approx. ½ oz.)
Authorized Audivox Dealer
MIDTOWN SHOP
101½ N. Saginaw FE 4-0539
"The Hearing Aids Your Doctor Knows"

SPECIAL DIETETIC FOODS
Natural Health Foods
58 Wayne, Pontiac FE 4-4601
Across from the Riker Garage
Talmee Sorels, Owner

HAVE YOU TRIED THE...
Golden Drumstick
FRIED CHICKEN
...THE VERY BEST IN THE BOX
EAT OUT AT HOME
WITH OUR TAKE-HOME SERVICE
OPEN
EVERY DAY
11 A.M. 'til 2 A.M.
Fri., Sat., Holidays 'til 4:00 A.M.
DRIVE-IN SERVICE
PICK-UP SERVICE
Just phone us ahead of time and we'll have anything on our menu ready for you.
FE 8-3161
997 West Huron St.

DAILY MENU
for CARRY OUT and CURB SERVICE
GOLDEN DRUMSTICK BOX DINNER

(A) Junior order of Fried Chicken. 2 Drumsticks, French Fries, Roll, Butter and Honey..... .75
(B) Regular order of Fried Chicken. Breast, Thigh, Wing, French Fries, Roll, Butter and Honey. 1.25
(C) Deluxe Order of Fried Chicken. ½ Spring Chicken, French Fries, Roll, Butter & Honey 1.50
(D) Pail of Fried Chicken for Two. Two Lbs. of Fried Chicken, French Fries, Rolls, Butter and Honey 2.75
(E) The Drum Burger. Two Hamburger Patties, Sliced Cheese, Sweet Pickle Slices, Iceberg Lettuce served on Toasted Bun with Special Dressing ..... .45
(F) Golden Fish Sandwich. A generous portion of genuine Filet of Sole fried to a golden brown, served on a toasted bun with Lettuce and Tartar Sauce..... .45
(G) Fish and Chip Dinner. Filet of Sole, French Fries, Roll, Butter, and Tartar Sauce..... .95
(H) French Fried Jumbo Shrimp. Five Jumbo Shrimp, French Fries, Roll, Butter, and Tartar Sauce 1.25

Hubby Fails to Introduce His Friends

Wife Feels Insulted by His Refusal to Delay Card Game

By EMILY POST

A wife writes: "The other evening my husband had several of his friends in for a game of cards. I had gone out to the movies and when I returned I had to go through the living room where they were playing cards to get to the kitchen.

"I said hello and stood there for a few seconds waiting for my husband to introude his friends to me. But he made no attempt to do so.

"I feel that he was very discourteous to me not to have introduced them. He says that as they were in the middle of a hand, it would not have been right to hold up the game for introductions. What is your opinion?"

Answer: Your husband was perfectly right—you should not have disturbed everyone while in the middle of the game. You should have gone quickly into the kitchen and then returned for introductions when the game was over.

"Dear Mrs. Post: After having lived in our present neighborhood all of our lives, we just bought a house in the suburbs. The seller of the house told me how very friendly all of the neighbors are and how they called on her when she moved there.

"Since this will all be very new to me, please tell me what is expected of me when neighbors call. Do I offer them refreshments? Do I return their visits or wait to be asked to come to see them? I was never one to call on anyone without first being invited."

Answer: After they have come to see you, you then return their visit. It is not necessary to offer them anything.

"Dear Mrs. Post: Will you please tell me whether a man is supposed to take off his hat when he goes into a store?"

Answer: No, not on the ground floor or at any counter. Should he be seated in a "salon," he would be expected to take it off, because these surroundings are those of a room rather than a passageway.

Gayle Joyner Lists Attendants for Wedding

Bride-elect Gayle Joyner announced the members of her wedding party at a miscellaneous shower given by Mrs. Tom Toteff of Leinbach street.

Gayle, daughter of Mr. and Mrs. Wallace R. Joyner of Garland avenue, will marry Leslie Hartzman in a ceremony at Bethany Baptist Church, Aug. 31. He is the son of Mr. and Mrs. Clarence M. Hartzman of Monterey boulevard.

Gayle has asked Mrs. Toteff to serve as her matron of honor. Bridesmaids will be Jane Webster, Nancy Welch, Dianne Hartzman and Linda Winton.

Attending the recent shower were Mrs. Arthur Lewis, Mrs. Gerald Maxfield, Mrs. Peter Toteff, Mrs. Hoyt Joyner, Mrs. Wally Rennback, Mrs. Clyde Ryan, Mrs. Henry Schlaefer and Mrs. James Heathcott.

Others were Mrs. Roy Rathburn, Mrs. C. M. Hartzman, Mrs. Horace Morrill, Mrs. C. J. Cadieux, Mrs. Lyle Schrieber, Dianne Maxfield, Henrietta Schlaefer, Pat Heathcott, Miss Hartzman, Miss Webster and Miss Welch.

Sweater Is Versatile

Women find the sweater an indispensable fashion. In some form, it goes to the office, shopping, out to dinner, on weekends. Handy protection against weather changes and air conditioning.

T-TOP
TABLE TOPS...



Seat 7 at Your Card Table Instead of Four!
USE THE ROUND T-TOP
fits any standard size BRIDGE or CARD TABLE... ONLY $6.95
Call FE 5-8174 and Have One Delivered!
LEWIS FINE FURNITURE
62-70 S. SAGINAW



LOOK AT THIS!

PEGGY'S

REMODELING SALE

3 DAYS ONLY Thursday—Friday Saturday

Work starts immediately . . . we must dispose of our entire remaining summer stock in a

SWEEPING THREE-DAY CLEARANCE!

Final Reductions!

Semi-Annual

SHOE Clearance

Savings 50% and More!

De Liso Debs . . . Andrew Geller . . . Sandler Barefoot Originals . . . Carmellette . . . Deb . . . Rhythm Step . . . Allures . . . Julianettes!

formerly $24.95 now

$4.$6.$8

Hundreds of pairs of famous-brand, quality shoes further reduced. Tremendous selections of footwear for summer plus many dark shoes that have just been added. A broad showing of colors, fabrics and heel heights. Broken sizes, of course, but tremendous savings.

TWO SPECIAL GROUPS

ODDS & ENDS

One and two pair lots including heels, flats and casuals. All name brands that reflect tremendous savings. We need the space so we are clearing them out at these ridiculously low prices.

$2 and $3

"White Stag"
Sun and Fun Clothes
Now 1/3 Off

"CATALINA"
Swim Suits
Now 1/3 Off

One group regular 12.95.....Now 6.90
FAMOUS MAKE

BLOUSES

Short Sleeve and Sleeveless

were 2.98	now	2.59
were 3.98	now	2.99
were 4.98	now	3.59
were 5.98	now	3.99

DUSTERS

Linen Type - Full Length
were 19.95 and 22.95
$12

BRAS

Perma Liff—Discontinued Styles
DRASTICALLY REDUCED

SORRY! No Refunds No Exchanges No Approvals

COTTON DRESSES

Unseasonal weather brings you the finest values we have ever offered, sizes for misses, juniors and half sizes. You can choose several at these low, low prices.

5.7.9.
were 6.95 to 17.95

BETTER DRESSES

Hundreds to choose from taken from our regular stock of our better dresses, each one an exceptional value. Sizes for misses, juniors and half sizes.

12.16.18.
were 19.95 to 29.95

GLENHAVEN SUITS
Our regular $22.95 and $25 values
13.88

SPRING COATS and BETTER SUITS 1/2 Off

Summer Hats
values to 12.95
1.2.3.

COTTON SLIPS - GOWNS - BABY DOLLS

Fine Combed Cotton Plisse by "SCHRANK"

were 5.98	now	3.97
were 4.98	now	3.59
were 3.98	now	2.99

COTTON SKIRTS
Values to 10.95, now.....
3.97 to 6.97

Beauty Special



Regular $12.50
PERMANENT
Haircut Included
$10.00

Don't wait . . . call today! Let our stylist create a cool carefree hairdo to see you beautifully through the hot weather ahead.

Mary's Beauty Salon
3513 Elizabeth Lake Road
(Across from Dell's Inn)
FE 8-3701 Free Parking

CARE-FREE SUMMER
PERMANENTS



Your Hair Gets Special Care at . . .
VERDA'S Beauty Shop
Avon Apt. Bldg.
515 E. Pike FE 2-0361
Evenings by Appointment

RE-STYLE YOUR FURNITURE NOW—SAVE 1/3



As Little as $35

Makes An Old Worn Chair Beautiful Again!

Work Guaranteed 5 Years
See Us Soon

Wm. Wright
270 Orchard Lk. Ave.
FE 4-0558



ANNUAL SUMMER SALE

Now is the time to buy your angel-girl fashions that are almost as pretty and charming as she is . . . At tremendous savings, too! Stop in today and look over our large selection.

Cecile's

4490 Dixie Hwy. Open Friday 'Til 9 OR 3-7224

Why Not

Summer Hours
Morning—8 to 10:45
Afternoon—11:00 to 1:30
Evening—6:30 to 9:00

enroll now in either the DAY, HALF-DAY or EVENING CLASSES and prepare for one of the many fine positions which we are unable to fill.

Call Today or Phone FE 2-3551

New Students Each Week

EMPLOYMENT SERVICE FREE TO GRADUATES

The Business Institute
7 W. Lawrence Street Pontiac, Michigan
Return This Ad for Bulletin

Name Address
VETERAN APPROVED

ONCE A YEAR
SUPERB SPECIAL

PRIDE PERMANENT .... $7.50 Complete

You'll walk with pride when you take advantage of our magnificent Pride Permanent. With this wonderful permanent our expert beauticians will create an exquisite coiffure for you—at the unbelievable low price of...



½ PRICE SPECIAL

OUR $20 PERMANENTS, SPECIAL $10

OUR $25 and $30 PERMANENTS, SPECIAL ..... $15 Complete

"WHERE SERVICE and QUALITY ARE SUPREME"
OPEN FRIDAY TILL 9 P. M.
No Appointment Needed! Immediate Service!

Andre Beauty Salon
2nd Floor—Pontiac State Bank Bldg.
Phone FE 5-9257

How to Take Sting Out of Rejection

By MURIEL LAWRENCE

Writes a mother: "About a child who had suffered a social rejection, you recently said his mother should recover from her fear of it. You said that if she did, she could remove its sting from the child.

"But you didn't say how to remove it. What, for instance, would you say to a youngster who tells you she dreads school recess because other children ignore her and leave her out of games?"

What would I say? Nothing — not for a bit, anyway. I'd just take the child in my arms. Then I might say, "How mean, how mean" — and propose some cookies and chocolate milk in the kitchen.

But in my manner would be no acceptance of the child's fear that her social rejection was unique, dangerous and very important; as her senior in experience, I'd know it wasn't.

* * *

The sting of social rejection is always one thing — our fear that it's been evoked by some nastiness peculiar to us alone.

DENY THIS FEAR

We remove it by denying this fear. As we mix our child's chocolate milk, we begin to confide some of our own experiences with social rejection to her.

As the most competent, trustworthy, attractive adult female in her whole world, we confess the reassuring news that we, too, have been found undesirable.

We describe our misery on the visit to the aunt who couldn't stand us; the despair of our first weeks at a new school. We recall our feeling the day the girl in the third grade said, "No — and Ethel isn't asking you to her birthday party either."

Our work is not just talk, however — but the serenity of heart infusing the talk.

For it is this serenity, and not words, that illustrates our own recovery from the self-accusing tensions produced by our rejections — and relaxes the wounded child into hope that her own are temporary.

SELF ENCOURAGEMENT

While we're giving this strength, we may need some encouragement for ourselves. So let me remind us that Jesus, the most loving person, experienced rejection continually. That clinches the point that although rejection always seeks to discredit our desirability, it never touches it at all.

Dr. Alexander Wolf is a leading authority on "group therapy" — a psychiatric technique that exposes the reassuring commonness of hurtful experiences by encouraging patients to exchange them. He's given me a message for this mother:

"The illusion is always that our hurt is unique. As we share our hurts with children, they gradually recover from the illusion.

"In families, the parent plays the role of the leader in 'group therapy'—he demonstrates that he has survived rejection quite comfortably."



Here's a cool-weather cotton in a red and black Pickwick plaid, inspired by the Dickens' era. The high and figure flattering bodice is underlined by a bias band and perky suspenders outlined by braid. Plaid piping emphasizes the prim white linen collar.

New Taste Is Given Old Recipe

Mrs. Ferree Adds Applesauce to Her Brownie Cookies

By JANET ODELL
Pontiac Press Home Editor

Here's a new wrinkle! Make chocolate brownies, using applesauce in the recipe. Mrs. S. L. Ferree is today's cook.

Mrs. Ferree has three small children and lives in a house trailer. She has, according to reports, made an excellent recovery from polio which hit her a few years ago.

The Fashion Your Figure club is her only outside activity, but she likes to sew and crochet.

APPLESAUCE BROWNIES
By Mrs. S. L. Ferree

½ cup shortening
2 squares unsweetened chocolate
1 cup sugar
2 eggs, beaten
½ cup applesauce
1 teaspoon vanilla
1 cup sifted flour
½ teaspoon baking powder
¼ teaspoon soda
¼ teaspoon salt
½ cup chopped nuts

Melt shortening and chocolate over hot water. Blend in sugar, eggs, applesauce and vanilla. Sift dry ingredients and stir in. Grease and flour an 8x8" pan. Pour in cookie mixture.

Bake 35-40 minutes in a 350-degree oven. Cut into bars while hot.

Let cool, then roll in confectioners sugar.

Dache Suggests Whole-Woman Look of Beauty

Lilly Dache is always concerned about the look of the "whole woman" and it is logical that she gives hints as reminders to contribute to the sheltered beauty look:

1. Grooming—shining hair styled with dignity and kept in place by a good spray, protected from direct sun by beach hat, parasol, or pretty printed silk head covering; well manicured nails tipped in a paler shade of polish to match the lipstick, and not chipped; meticulously starched and pressed cottons; clean white gloves; frequent bathing in a cosmetic bath oil to keep the skin from drying out; and a definite flower fragrance generously used.

2. Covering up — not all the time but certainly during the hours when the sun is directly over head; lotions will help but they won't do the whole job.

3. Fashionable feminine touches — flowers and bows in the hair; flower jewels; printed parasols on the street; fragile open sandals; and all the chiffon you can find, either in dress or floating scarves. Softness is the cue, but be careful not to go overboard and wear all the pretties at once.

Glove Compartment Aids the Motorist

Smart packing doesn't end with clothes. Having little things when you need them can make or break a day.

Suggestions for the glove compartment include facial tissue, soap in a soap dish, hairnet or scarf, aspirin, flashlight, whisk broom, notebook and pencil, sunburn lotion, first aid kit, sun glasses, small jar of water for wiping hands, camera and extra film and road maps.

White shellac may be colored by adding alcohol-soluble aniline dyes dissolved in alcohol, say paint experts.

Better Buy Government Bonds

Diamonds Give Value but No Profit

NEW YORK, N. Y. — A person buying a diamond with the idea of making a profit on the transaction in a few years, or even breaking even, will probably be disappointed.

* * *

An article in a current magazine states that as an investment, putting money into a government bond is a much better idea than purchasing diamonds.

The article points out that $750 invested in a bond 10 years ago would yield $1,000 today.

A diamond bought at the same time would in all probability be worth only about $425 at the present time, because generally the re-sale value is around 42 per cent of the retail price.

Diamonds however, have many other advantages. For example, they are a lasting token of affection, remain fairly stable in a depression, and do not decrease in beauty with age.

Among the diamond buying tips listed are:

1 — Beware of certificates that say a stone is "genuine." A genuine diamond may often be inferior in quality.

2 — Buy even an imperfect white diamond over a perfect yellow one. The average observer cannot see an imperfection, but he can see color.

* * *

3 — The value of the diamond should be at least 10 times the value of the setting. Settings go quickly out of style.

SPECIAL SALE of SINGER floor models and demonstrators

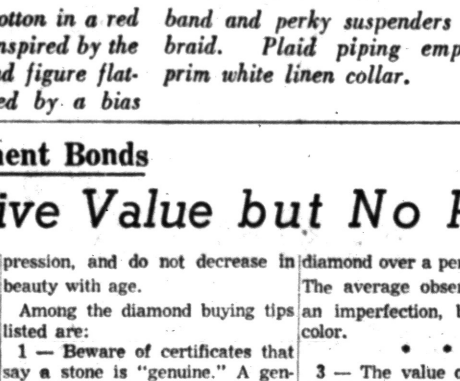

3 DAYS ONLY

NOW you can own a like NEW SINGER* machine at a NEW LOW PRICE, far below list... These are not used machines but guaranteed SINGER floor models and demonstrators that never left the SINGER SEWING CENTER. SEE THEM while they Last... LIMITED QUANTITY.

PORTABLES FOR AS LITTLE AS $99.90

CONSOLES FOR AS LITTLE AS $129.90

*A Trade Mark of The Singer Mfg. Co.

SINGER SEWING CENTER
Listed in the telephone book only under SINGER SEWING MACHINE CO.

PONTIAC
102 N. Saginaw, FE 2-0817

BIRMINGHAM
177 W. Maple, MI 4-0050



Her Name or Monogram in

STERLING SILVER

Handmade Bracelet or Necklace $2.95 Each

Plus Fed. Tax

Leonore Doskow . . . known from coast to coast for her delicately designed sterling silver personal jewelry created these. The bracelet is engraved to order with any first name . . . the monogram necklace (3 letters) is handmade to order, too. They're lifetime gifts any girl would be proud to wear. Please allow two weeks for delivery.

REGISTERED JEWELERS—AMERICAN GEM SOCIETY

Connolly's JEWELERS
16 W. Huron Street Phone FE 2-0294

FOSTER'S HARDWARE & SPORTING GOODS
1651 S. Telegraph FE 2-3559
QUALITY—The Best
SELECTION—The Largest
SAVINGS—The Most
HARDWARE — TOOLS — PAINT
Sherwin Williams Paint
Super Kem Tone — Kem Glo
Pontiac Varnish Paints
9:00 - 9:00 p.m. WEEKDAYS
9:00 - 2:00 p.m. SUNDAYS

PARAMOUNT BEAUTY SCHOOL
11½ S. Saginaw, Eagle Theater Bldg., Pontiac, Mich.
Enrollments Available in Day or Evening Classes.
Write, phone or call in person for Free Pamphlet
PHONE FEDERAL 4-2352

father always wanted boys



as advertised in Vogue

I'm Jean, the older girl in the picture. I was supposed to be Gene and go to Yale. That's my sister Roberta. She was supposed to be Robert, and grow up to be an engineer like father. But, here we are in Twinkle Frocks. Father looks completely reconciled, don't you think?

left: pleated gingham checked jumper with separate acrilan knit middy overblouse. In red and skipper blue.

right: Wool-like washable orlon and rayon. In brown and blue.

Both styles Sizes 3-6x, about $7.98.

Sizes 7-12 about $8.98

CONTINUING OUR ANNUAL JULY CLEARANCE SALE

One Rack of Skirts and Playclothes
Your Choice at Only $2.00
Bathing Suits Reduced

The MARGARET ANN Shop
Riker Bldg.—W. Huron St.

Got Ulcers?—Then Try New Approach

By PHYLLIS BATTELLE

NEW YORK (INS)—It is becoming more and more obvious, as the national ulcer rate rises sharply in spite of modern drugs and homogenized milk, that a new system must be devised to curb anger.

* * *

The old count-to-10 method, long preached but rarely practiced, is outmoded.

For one thing, in a sudden dispute it takes too long. A "count-10" man figures to be belted before he reaches five.

In a smouldering-type rage, it is equally dangerous. By the time one gets to 10 he has worked his wrath up from spark to white heat.

Besides, the man who can put one and two together at times like these is either a banker or he's not really so angry as all that—and in either case, he's not the person we're worried about.

NEW APPROACHES

There are several new and realistic approaches to the problem of facing anger with reason, which have been submitted to this corner by men of long lividity.

None of these techniques will apply to ALL cases of sudden rage, of course, for a man generally cannot refrain from blowing up at his wife with the same method he uses to avoid slugging his drinking associate.

It is for each surly mind and churned stomach to select the system which seems most effective for his own temper, always remembering to suit the system to the situation.

1. When the first glow of wrath appears it generally expresses itself in a flushed face and a clutching sensation under the belt . . . turn immediately and leave the room. If capable of speaking, throw back the phrase "I've gotta take a pill." If equipped with pills, take one.

2. When anger is red hot, reach for the nearest inexpensive and breakable object (e.g. swizzle sticks, pencils, old 78-RPM records) and destroy it as inconspicuously as possible.

Note: This is dangerous when arguments occur in the home, as men, women, children have varying conceptions of value, particularly regarding records.

3. When the sizzle starts, smile. This may not do much for you, but it'll drive your opponent crazy. It is a system widely used by restaurateurs and saleshadies.

4. When the argument is hot and you know you are right, say gently, "Oh well, my lawyer needs the work."

5. When the argument is hot and you sense you are wrong, pay back the money you owe him.

6. When the dispute is about politics or religion, leave immediately and tell your theories to the nearest dumb blonde.

7. When you are a woman, cry.

8. And when the withholding of your inner thoughts is a superhuman feat, your opponent is unarmed and your cause is just—give him a large piece of your mind.

Even the psychiatrists, who would prefer to have that piece to themselves, will tell you that a load off your chest is the most respectable way to cheat an undertaker of an honest living.

City Resident Starts 10-Day Jail Sentence

Two Pontiac residents were sentenced to 30 days each in the Oakland County Jail Monday after pleading guilty in Justice Court to being minors in possession of intoxicating beverages.

John C. Milliron, 20, of 176 N. Jessie St., and Robert A. Simmons, 19, of 307 N. Perry St., were jailed for failing to pay fine and costs totaling $40 apiece. The arraignment was held by Waterford Township Justice Willis D. Lefurgy.

Mexico celebrates her day of independence on Sept. 16, because Higuel Hidalgo, a parish priest, issued a declaration of freedom on that date in 1810.

(Advertisement)

Itch of Eczema No Joke

The itching torment of eczema is enough to make anyone wretched and anxious for relief. Sufferers from itch of eczema, pimples, angry red blotches or other irritating blemishes, get Peterson's Ointment, 50c all druggists. One application must delight you or money refunded. Also for itching feet, cracks between toes.

Holland and Hungary signed a trade pact.

India will have an aluminum smelter.

Bazley's Thursday Super Specials!!

78 No. Saginaw

TENDER BEEF **CLUB STEAKS . .** **39c lb.**

This Valuable Coupon Entitles the Bearer to a 1-Lb. Limit Fresh **REMUS BUTTER** Good Thurs. Only **49c lb.** with Meat Purchase

WHEN YOU SHOP AT KROGER YOU GET...

Top Value Stamps

PLUS LOW, LOW,

Low Prices...

EVERYDAY!!

Get a 6-Piece Cannon Towel Set for 2 1/5 Top Value Stamp Book

SHOP! COMPARE! SAVE!

Sunshine Grahams 1-Lb. Box 37c — Everyday low price
Oyster Stew 10-Oz. Can 35c — Chicken of the Sea
Bosco 12-Oz. Jar 35c — For delicious chocolate drink
Hekman Cookies 1-Lb. Pkg. 35c — Towne House. Everyday low price
Wesson Oil Pint Btl. 33c — Get special refund tickets at store
Giant Babo 2 Cans 35c — Everyday low price
Linit Dry Starch 12-Oz. Pkg. 15c — Everyday low price
Babo Cleanser 2 Reg. Cans 25c — Everyday low price
Niagara Starch Pkg. 12-Oz. 19c — Everyday low price
Linit Liquid STARCH Quart Btl. 23c — Everyday low price

TRY ALL SIX DELICIOUS FLAVORS!

Pabst Sparkling Beverages

Sparkling! Flavor sealed in a flat top "Mira Can." No preservatives . . . no artificial flavors. Cola, Lemon, Black Cherry, Ginger Ale, Root Beer and Orange. 3 Cans 29c

SUN. ---9:00 A.M.-6 P.M.
MON.---9:30 A.M.-9 P.M.
TUES.--9:30 A.M.-9 P.M.
WED.---9:30 A.M.-9 P.M.
THUR.-9:30 A.M.-9 P.M.
FRI. ----9:30 A.M.-9 P.M.
SAT. ---9:30 A.M.-9 P.M.

Kroger
LIVE BETTER - FOR LESS

BUY FOR SALADS, DESSERTS, SNACKS AND FRUIT BOWLS!

Ripe Bananas

Ripened in Kroger's own ripening rooms. Each luscious banana is flecked with golden-brown, your sign of a fully ripened banana. Buy plenty at this Kroger low price. lb. 10c

Valencia Oranges Doz. 49c — California. 126 size. For slicing and juicing.
Lemons Doz. 49c — California. Heavy with tangy juice. 180 size.
Celery Hearts Bunch 19c — Michigan Golden. Garden Fresh
Blueberries Pint 39c — Michigan. Plump and juicy.

SERVE SOUP FOR LUNCH — SERVE DELICIOUS

Campbell Soup

VEGETABLE VARIETY. Your favorite brand of soup at a special Kroger low, low, low price! Stock up . . . Save more! CAN 10c

Whole Potatoes 1-Lb. Can 10c — Merritt. Everyday low price
King Size Tide Box $1.10 — Special 15c off label
Pineapple SLICED 3 No. 2½ Cans $1.00 — Avondale brand
Diet Aid Bread 16-Oz. Loaf 25c — Low in Calories, High in proteins
Instant Coffee 15c Off Label 6-Oz. Jar $1.24 — Kroger brand. Buy now, save
Welch's GRAPE JUICE 3 Bottles 29c — Handy "Pow 'N Wow" Pack

GET MORE LEAN, TENDER JUICY PORK WITH KROGER LEAN TRIM

CENTER CUT Pork Chops

Cut from young corn-fed porkers for more rich savory meat. Excess bone and waste removed before you buy! lb. 69c

End Pork Roast Lb. 35c — Lean and Tender 7-Rib cut
Loin Pork Roast Lb. 49c — 9" Tender loin. Juicy and tender
Pork Liver Lb. 23c — From young, tender porkers
Pork Sausage 1-Lb. Roll 29c — Hygrade's. Try it with eggs
Smoked Hams Lb. 49c — Hygrade's Whole or Shank Half 10-12 lb.
Bologna 12-Oz. Pkg. 33c — Hygrade's sliced. For quick-fix sandwiches
Sliced Bacon Lb. 39c — Hygrade's Sterling brand
Polish Sausage Lb. 49c — Hygrade's. Ideal with kraut

STILL THE SAME LOW, LOW PRICE! KROGER SLICED

White Bread . . . 20-Oz. Loaf 17c

Ritz Crackers 1-Lb. Box 35c — Eat 'em right out of the box
Breast O' Chicken 3 6½-Oz. Cans 89c — Chunk style Tuna
French Dressing 8-Oz. Btl. 37c — Duncan Hines No. 1 & 2
Baby Foods 6 Jars 59c — Beech-Nut Strained

NOW PICK THE PIECE OF YOUR CHOICE!

Dinnerware

Beautifully designed, smart and modern. Six different pieces to choose from. Your Choice 25c Each

NOW SAVE $2.00 OFF REGULAR PRICE!

Aluminum Chair

Made from Alcoa Aluminum and Firestone vinyl plastic. Stow space is just 3" wide. Buy several now! Each $2.99

NORTHLAND PLAYHOUSE IN PERSON

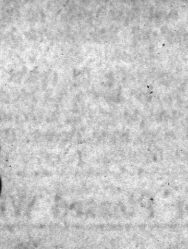

CESAR ROMERO IN 'Strictly Dishonorable'

JULY 24-30

25% DISCOUNT . . . .

On reserved seats to all Kroger Customers with every $2.00 purchase.

DAY AFTER DAY, ITEM AFTER ITEM, PRICES ARE LOWER AT KROGER!

We reserve the right to limit quantities. Prices effective through Sunday, July 29, 1956

Burke Beats Kroll for PGA Crown

CANTON, Mass. (AP)—The victory was Jackie Burke's in the 38th Professional Golfers Assn. championship, a whopping big one that proved this young man from Texas finally has become the great golfer everyone said he could be.

But the story might be Ted Kroll's, a story of utter frustration.

* * *

It must have brought a lot of satisfaction to the 33-year-old Burke, once tabbed as the "perennial rookie of the year," when he beat Kroll 3 and 2 in yesterday's tough 36-hole final and won his second major tournament within a year.

* * *

He was threatening to quit tournament golf and stay at home with his family in Houston before he broke through to win the Masters last April. Now he's established with Sam Snead as the only players who ever won these two major titles in the same season.

Burke still says he's going to curtail his playing activities. He has two children, is expecting a third, and operates a flourishing real estate business in Texas and Florida with Jimmy Demaret. He doesn't want to travel all the time and says he'll only play in about a dozen tournaments a year hereafter.

A little more than a month ago the 37-year-old Kroll, who never has won one of the big championships, had a chance to capture the National Open just by shooting pars on the last few holes. He "blew" to a tremendous 7 on the 70th hole and finished four strokes behind winner Cary Middlecoff.

* * *

Yesterday he was 3 up on Burke after 12 holes and 2 up at the end of a morning round in which he shot a great 35-33—68 over the 6,634-yard, par 36-35—71 Blue Hill course.

* * *

Then came a tremendous string of birdies by Burke on the front nine in the afternoon and Ted found himself unable to match it.

With a grim good humor, Kroll explained afterward: "I was just too tired and he played like a gangbuster." A moment later he turned to Tony Penna, who works for the same sports goods company, and said: "I think I'll shoot myself."

Burke credited his afternoon comeback to "an amazing round of chipping" plus a few other factors that made a tremendous difference in this head-to-head match play. Three down again after the 19th hole, Jackie suddenly regained his birdie-shooting touch and reeled off five sub-par scores on six holes. That put him 2 up and he never let Kroll off the hook.

"Those birdies kinda pepped me up," Burke explained. "Then I had a system of putting that I lost for a while. I square my club not with the hole but with the line I want the ball to take. If there's a 2-inch break I'm putting for 6½-inch hole."

Burke sank some good putts during the afternoon, but it was principally his chipping and short iron shots that put him close enough for all those birdies.

Burke plans to play next in the Tam O' Shanter tournaments in Chicago. He'll be back to defend the PGA title next year and expects to continue playing in this tournament.

Asked about his reaction to the gruelling grind, that called on him for 155 holes of golf to win the title, Jack said:

"You've got to be extremely lucky to win. All week I felt as if I was on the edge of a cliff waiting for someone to push me off."

Kroll, the deadpan, answered: "Well, I tried, Jack."



AP Wirephoto

MADE IT — Jack Burke, winner of the PGA, registers determination as he sinks putt on the 34th hole in the final match with Ted Kroll yesterday. Burke defeated Kroll, 3 and 2.



AP Wirephoto

WINNER AND LOSER — Jack Burke (right) of Kiamesha Lake, N. Y., is congratulated by Ted Kroll of Ft. Lauderdale, Fla., after winning the 38th National PGA championship at Blue Hill Country Club in Canton, Mass., yesterday. Burke is the second player to win both the Masters and PGA in same year. Sam Snead did it in 1949.



AMERICAN LEAGUE

	Won	Lost	Pct.	Behind
New York	61	30	.670	—
Cleveland	51	37	.580	8½
Boston	50	39	.562	10
Chicago	46	40	.535	12½
Baltimore	41	49	.456	19½
Detroit	40	50	.444	20½
Washington	36	56	.391	25½
Kansas City	33	57	.367	27½

TUESDAY'S RESULTS
Chicago 11, New York 5 (night)
Boston 3, Kansas City 1 (night)
Cleveland 11, Washington 0 (night)
Detroit 9-5, Baltimore 7-11 (twi-night doubleheader)

TODAY'S GAMES
(Time is Eastern Standard)
New York at Chicago, 8 p.m. — Ford (12-4) vs. Donovan (4-5).
Boston at Kansas City, 9 p.m.—Sullivan (9-6) vs. Ditmar (8-11).
Baltimore at Detroit, 2 p.m. — Wight (5-8) vs. Trucks (4-4).
Washington at Cleveland, 1 p.m. — Pascual (4-11) vs. Lemon (12-7).

THURSDAY'S SCHEDULE
New York at Chicago, 1:30 p.m.
Boston at Kansas City, 2:30 p.m.
Baltimore at Detroit, 2 p.m.
Washington at Cleveland, 2, 12:30 p.m.

NATIONAL LEAGUE

	Won	Lost	Pct.	Behind
Milwaukee	64	32	.628	—
Cincinnati	52	37	.584	3½
Brooklyn	49	39	.557	6
St. Louis	42	46	.477	13
Pittsburgh	41	46	.471	13½
Philadelphia	41	49	.456	15
Chicago	39	49	.453	15
New York	31	53	.369	22

TUESDAY'S RESULTS
Brooklyn 10, Cincinnati 5 (night)
Milwaukee 4, New York 3 (night)
Philadelphia 7, St. Louis 3 (night)
Pittsburgh 6, Chicago 2 (night)

TODAY'S GAMES
(Time is Eastern Standard)
Cincinnati vs. Brooklyn at Jersey City, 7 p.m.—Lawrence (14-1) vs. Newcombe (13-5).
Milwaukee at New York, 12:30 p.m.—Conley (4-6) vs. Antonelli (9-9).
St. Louis at Philadelphia, 7 p.m.—Dickson (7-7) vs. Haddix (9-9).
Chicago at Pittsburgh, 7:15 p.m.—Hacker (5-8) vs. Friend (12-7).

THURSDAY'S SCHEDULE
Cincinnati at Brooklyn, 12:30 p.m.
St. Louis at Philadelphia, 7 p.m.
Milwaukee at New York, 12:30 p.m.
Chicago at Pittsburgh, 12:30 p.m.

Taylor TKO Winner Over Eli Leggett

WINDSOR Ont. (AP)—Underdog Chuck Taydor, in command from the second round on, showed surprising strength in scoring a technical knockout over Eli Leggett in the 8th and last round of their locally televised lightweight bout last night.

It was Leggett's 1st defeat in 18 starts. Taylor has a 5-3 record.

Leggett, weighing 141, carried a two-pound edge over Taylor. Both are Detroit fighters.

Boys' Club 9 Loses 1st Tilt in Two Years

Tuesday's defeat (4-1) of the Boy's Club No. 1 team in Class F of the City Junior Baseball League was the first handed this team in two years. The four runs scored against Boy's Club by W. Side Kiwanis Club equalled the two year total against this team which has had it so much its own way prior to the defeat.

Dave Jones, losing hurler experienced his 1st loss since the 1953 season.

* * *

Coach Bill Coulacos said this was the best thing that could happen, for two reasons. One, it made the Boy's Clubbers realize they could be beaten and second, it was good for the league, as many teams felt it could not be done.

Women's Golf Test Saturday

Annual Ladies' Medal Tournament Scheduled at Municipal Links

Pontiac Municipal Golf Course is being readied this week for the annual city Women's Medal Golf Tournament, which will be held Saturday afternoon.

Starting at 12 o'clock noon, a field of talented feminine shotmakers will attack Municipal's north and south layouts in hopes of beating the rolling and frequently rugged women's par of 37-38—75.

Pairings and tee-off times will be posted only for those golfers who register before 6 p.m. on Thursday. Post entries will be accepted, however.

* * *

Trophies will be awarded to the winner and runner-up. Third and fourth place survivors in the 18-hole tourney will receive golf balls.

The tournament is sponsored by the Pontiac Parks and Recreation Department.

Emmanuel Team Forfeits

Emmanuel Baptist decided all was lost in Tuesday night's Waterford Junior League softball game and walked off the field in the 7th inning for an automatic forfeit to Drayton Drug. The Drayton team held a 14-1 lead in the contest, which was played at Williams Lake School.

Olympic Tryouts in Detroit August 7th

11 Veterans in Swim Trials

DETROIT — Six men and five women who were members of the 1952 United States Olympic swimming teams are expected to compete in the final 1956 American tryouts here Aug. 7-10 when this year's Olympic swimmers and divers will be determined.

Three of these 11 aquatic stars won individual crowns at Helsinki four years ago, with Pat Keller McCormick of the Los Angeles Athletic Club bringing home two gold medals herself as she triumphed in both springboard and platform diving.

Mrs. McCormick and her 10 teammates of 1952 will compete against more than 250 other hopefuls for the 46 places available on the two teams, 25 on the men's squad and 21 on the women's team.

The action will take place at Brennan Pools in Rouge Park on Detroit's west side, where the 1948 United States finals also were staged.

In addition to graceful Mrs. McCormick, who has won more national diving titles than any other woman in history and who recently swept all three AAU championships, the 1952 Olympians seeking to prove they have lost none of their touch will include:

Ford Konno, great Hawaiian freestyler who once starred for Ohio State and who captured the 1500 meters at Helsinki in record time as well as placing second at 400 meters.

Yoshi Oyakawa, another human fish from Honolulu who also starred at Ohio State and who set an Olympic record as he won the 100-meter backstroke crown at Helsinki.

Robert Clotworthy, a third ex-Buckeye, now in the Army, who placed third in the men's springboard diving finals in 1952.

William Woolsey, holder of three NCAA and two Big Ten titles, co-captain of next season's Indiana University swim team who will compete in the 200 and 400-meter events here.

Frank Chamberlain, formerly of Yale, now in the army, who qualified for the 200-meter freestyle four years ago but went unplaced in the finals.

Dick Cleveland, another one-time Ohio State freestyler who once held the world record for 100 yards but who went unplaced at Helsinki after making the U. S. team at 100 meters.

Paula Jean Meyers, lovely mermaid who helps Pat McCormick maintain the Los Angeles A. C. reign of the diving boards. Miss Meyers was second to Pat in the 10-meter platform competition in the 1952 Olympics.

Juno Stover Irwin, third of the Los Angeles diving triumvirate same 10-meter height at Helsinki.

Carolyn Green, tireless Fort Lauderdale swimmer who has won five successive national AAU 1500-meter titles and who placed fourth in the women's 400-meter freestyle at Helsinki.

* * *

Coralie O'Connor, backstroke artist from Lafayette, Ind., who failed to place in the Helsinki finals.

Four years have produced a host of new record breakers on the swimming horizon, but these 11 Olympic veterans still have hopes of seeing Australia in November.

Jets Rap Out Easy Victory

Hit 4 Fowler Hurlers for 14 Runs in City Baseball League

The Anderson Jets pounded four pitchers for 13 hits and romped to an easy 14-4 victory over Fowler's Fine Foods in a Class A City Baseball League game last night at Wisner Field.

Starter Jim Featherstone, Harlen Warden, Bill Shell and Lynn Wright were all treated alike. The Jets accounted for all of their runs in the 1st four innings with six counters in the 3rd their lustiest output.

Sam Woodmore led the attack against the last place Fowler club with three hits in three trips to the plate. LeRoy Baines, Hurston Avery, Don Russel and Herb Moore each picked up two safeties.

Monroe Moore hurled until the 7th inning for the Jets when he was relieved by Vernon Rains. Moore was credited with the win.

Fowler's	000	200	2—	4	8
Jets	316	400	x—14	13	2

Featherstone, Warden, Shell, Wright and Punek; M. Moore, Rains and H. Moore.

Swaps, Eight Others in Sunset Handicap

INGLEWOOD, Calif. (AP) — California's Swaps and eight lesser lights held the spotlight today as Hollywood Park ended its 55-day racing season with the $100,000-added Sunset Handicap.

* * *

Owner Rex C. Ellsworth plans to air ship Swaps to Chicago for the first of a series of major stakes engagements in the Midwest and later in the East.

Swaps was a prohibitive favorite to win the Sunset, running a mile and five-eighths for the first time in his brilliant career.

Named against the handsome 4-year-old were a collection of lightweights, including Alidon, Honeys Alibi, Beau Busher, Huzzah, Tordito, Adam's Apple, Mary Machree and Blue Volt.

Swaps spotted the opposition from 24 to 30 pounds with his impost of 130.

Parker Pleased With Turnout

Contact Begins for Lion Rookies

YPSILANTI, Mich. (AP) — Coach Buddy Parker scheduled contact work today for the 30-odd rookies and half a dozen veterans at the Detroit Lions training camp at Eastern Michigan College.

He used most of opening day yesterday getting the kinks out of the squad with routine drills.

"We've got a big job to do and can't afford to lose any time," he said. "We'll get down to the rough stuff right away."

Parker said he was pleased with the physical condition of the players. "We seem to have better size than last year," he said. "Other than that there isn't much you can say."

Two-a-day sessions are planned until the rest of the veterans appear next Wednesday. The exhibition season opens Aug. 17 with a game against the Pittsburgh Steelers in Toledo.

Of the three servicemen returning for the early drills, Gene Gedman arrived late and missed the first workouts. But Yale Lary a defensive back,and tackle Oliver Spencer were on hand and both said they were in good condition.

Barry Basel, a big tackle who played at Michigan Normal (now Eastern Michigan College) last season, failed to report. But five other players with Michigan backgrounds were in uniform and ready to hustle for available positions.

They were Jarv Walz of Central Michigan, halfback Ed Mapes of Dearborn, halfback Marv Frankel of Hillsdale, Linebacker Embry Robinson of Michigan State University and end Keith Emerson of Central Michigan.

There was some bad news. First-string offensive guard George Atkins sent word through quarterback Harry Gilmer that he did not plan to report. No explanation was given.

* * *

But there were encouraging reports also. Fullback Bill Bowman, a standout on the 1954 team, and tackle Gerry Perry will be back in time for regular season play starting Sept. 30 against the Green Bay Packers. Both are in the service.

Ameche Physically Fit for Uncle Sam

MADISON, Wis. (INS) — Alan (the Horse) Ameche has found out what any National Football League player could have told him long ago — he is physically fit.

The former Wisconsin All-American and rookie sensation of the Baltimore Colts last season when he won the league rushing honors, said yesterday he passed a physical for military service last week.

However, he does not expect to be called until after the coming football season. He is qualified for an officer's commission because of R.O.T.C. training at Wisconsin.



AP Wirephoto

ROOKIES IN LIONS' CAMP — Coach Buddy Parker huddles with several rookies at the opening day of practice at the Detroit Lions' camp in Ypsilanti Tuesday. Among the rookie prospects are (left to right) Ed Mapes of Dearborn, Marv Frankel of Detroit, Keith Emerson of Pellston, Embry Robinson, formerly of Michigan State, whose home is in Pittsburgh, Pa., and Jarv Walz of Bay City.

Late Gidley Rally Wins but Baptists Fall Short

Gidley Electric came from behind to edge White Brothers, 6-5, and the VFW staved off a 7th-inning rally to nip Emmanuel Baptist, 7-6, in Waterford Township League softball games Tuesday night at Drayton Plains.

Trailing by a 5-1 margin entering the bottom of the 5th inning, Gidley tallied three times to cut the deficit to one run, then scored twice in the 6th to win. Jim Lesar's single, a triple by Dick Goyette and a muffed 3rd strike accounted for the tying and winning runs.

Two runs in the 6th stanza resulted in the VFW's mild upset over the Baptist squad. Pitcher Mike Hanes won his own decision with a two-run single. Jim Hodges, pinch-hitting for Emmanuel in the 6th, slammed an inside-the-park home run with one man aboard. The losers left two runners stranded in their 7th-inning uprising.

White	100	400	0—	5	2
Gidley	100	032	x—6	6	2

Brown and Sogter; Spears and Lesar.

Baptist	011	002	2—	6	5
VFW	001	132	x—7	9	4

Keith and Keith, Morgan; Hanes, Thomas and Young.

TUESDAY'S FIGHTS

LOS ANGELES—Ramon Fuentes, 134½, Los Angeles, outpointed Chico Vejar, 134½, Stamford, Conn., 10.

SAN JOSE, Calif.—Gabriel (Flash) Elorde, 129½, Manila, outpointed Davey Gallardi, 129½, Los Angeles, 10.

WINDSOR, Ont.—Chuck Taylor, 139, Detroit, stopped Eli Leggett, 141, Detroit, 8.

TV Executive Named for Olympic Coverage

NEW YORK (INS) — New York TV executive Paul Talbot has been appointed exclusive agent to arrange television, theatrical and newsreel coverage of the Melbourne Olympic games in November.

Talbot said five geographical editions of Olympic TV film programs will be prepared — for North American, South American, West European, USSR-East European and Japanese audiences.

PACIFIC COAST LEAGUE

Los Angeles 7, Sacramento 6 (10 innings)
Seattle 5, San Francisco 4
Portland 2, San Diego 2
Hollywood 7, Vancouver 2

INTERNATIONAL LEAGUE

Montreal 9, Havana 3 (10 innings)
Miami 6, Toronto 4
Rochester 5, Columbus 0
Buffalo at Richmond, ppd.

AMERICAN ASSOCIATION

Minneapolis 10-3, Louisville 3-3 (2nd game 10 innings)

THE POWERHOUSE

By Jimmy Powers

The disturbing question in the wake of the sale of the Tigers by the Briggs family to an 11-man group is—are syndicates good for sport?

In the old tradition of the Connie Macks, Rupperts, Wrigleys, Yawkeys, Griffiths and Stonehams the average fan could visualize a single entity or single family group and address himself to them with his praises or complaints. The responsibility was concentrated.

A sort of minor dynasty developed through the years. The same pat figures appeared in our sports cartoons. Diamond Jubilee dinners were duly held.

★ ★ ★

The eldest son became sole heir when the original founder or supporter of the franchise passed on. There was an individual stamp on each project. Barney Dreyfuss' little eccentricities were accepted and as equally beloved as those of the "Old Roman," Comiskey.

But then, gradually, through the years confiscatory taxes took their toll. The Ruppert heirs were faced with such a terrific tax bite they were forced to choose between retaining the brewery or the ball club.

In the case of the Briggs family the elder Briggs created a trust for the grandchildren. Unfortunately the courts ruled a ball club is not quite the proper investment for a trust for minors. The club was ordered sold, so in marched another syndicate.

★ ★ ★

In addition to the pressure of tax laws we have a mounting inflation in land values and professional franchises of all sorts. A National Football League franchise selling at $1,000,000 today could have been purchased for about $75,000 around Pearl Harbor time.

Nashua, at $1,250,000 brought many times the price of Man O' War.

What single individual could personally afford to risk $5,500,000 to buy the Tigers?

You can see it coming swiftly, syndicate after syndicate, in baseball, boxing, hockey, pro football and pro basketball.

SYNDICATES IN SPORT ATTRACT MONEY

Now, as to whether syndicates are good or bad I certainly don't know at this time. My first impression is that they are good for the simple reason that syndicates attract men with money to sport.

Money is the life blood of professional sports. Men with money, all things equal, are men with brains. Certainly in our American way of life the one rough index we have to a man's ability as a business man is the volume of business he does and the profit he banks.

A good newspaper sells a lot of copies. A good book or magazine ditto. An inferior product has an inferior sale. Most of the businessmen currently in sports have established their business acumen in other and equally competitive fields.

Ford Frick has already put his stamp of approval on the 11-man syndicate in Detroit. Two of the chief backers carved out a radio business from scratch. Sports can well afford to have shrewd business brains at the top.

Three Shutouts Are Registered

Bats Silent in City Softball Action

Three City Softball League teams probably felt like singing a massed chorus of "I've Got Plenty of Nothin" after 21 innings of futile swinging Tuesday night.

Pitchers John Helisek of Bicmar Inn, Pete Mihay of Elks No. 810 and Lloyd Harper of Richard's Tavern played the tune and Sam Benson, Royal Bar and the North Side Merchants all danced the jig as each hurler turned in a sparkling one-hit shutout last night at Beaudette and North Side parks.

A single in the 2nd inning by Bob Overcashier was the only hit permitted by Helisek as Bicmar nosed out the Benson team, 1-0, in the opening game at Beaudette. The Bicmar pitcher not only mowed down the opposition, but scored the winning run as well. He doubled in the 4th and raced home on Maynard Reed's single to gain the verdict over Benson's Jack Amy, who yielded just two hits.

Mihay was equally invincible for the Elks during their 4-0 whitewashing of Royal Bar. Royal's Bill Allen garnered the lone safety, a 4th-inning single. Russ Hester made two of the Elks' six hits in the Beaudette encounter. Cal Atwood and Roger Reynolds twirled for Royal with Atwood suffering the loss.

Art Harrison's 6th-inning single was all the Merchants could muster against the offerings of Harper as they were blanked by Richard's Tavern, 7-0, at North Side. Harper struck out 14 batters. The Tavern club collected eight hits off Bill DeRousse, two apiece by Al Hayward and McNamara.

GMC's mound ace, Doug Hall, hurled a two-hitter as the Coachers defeated Stadium Inn, 5-3, on the North Side diamond. A three-run rally in the 5th stanza handed GMC the decision over pitcher Verle Sheldon, who was touched for nine hits.

Bicmar	000	100	0—1	2	0
Benson	000	000	0—0	1	1

Helisek and Bud Reed; Amy and Poppy.

Elks 810	100	003	0—4	6	0
Royal	000	000	0—0	1	3

Mihay and Yarbrough; Atwood, R. Reynolds and Kothe.

Merchants	000	000	0—0	1	5
Richard's	100	321	x—7	8	1

DeRousse and Schwartz; Harper and Stack.

Stadium	002	100	0—3	2	4
GMC	000	230	x—5	9	3

Sheldon and D. Wilson; Hall and G. Dennis.

Keego Wins Class D Tilt

The Keego Harbor Boys Club scored a 4-1 triumph over the Pontiac Boys Club in a Class D attraction and Ron Burnstrum pitched a one-hit shutout in Knothole League action to feature Tuesday's Junior baseball program in Pontiac.

Keego tallied once in the 4th inning to break a 1-1 tie, then iced the verdict with a two-run outburst in the 6th. Keego's Wolfe hurled a four-hitter to best Bob Reeves. LaPratt and Neeley collected two hits apiece for the winners.

Burnstrum issued a 4th-inning double to Smith during his masterpiece as Joslyn Market blanked the Indians, 17-0, Mahan Realty outslugged the Senators, 18-8, in the other Knothole encounter.

Roger Williams and Nick Niera combined to toss a two-hitter as Gingellville trounced the Clarkston Merchants, 14-2, while the Oxford Wildcats and the Auburn Heights Boys Club battled to a 6-6 deadlock, with darkness halting play at the end of eight innings, in Class E activity.

In Class F games yesterday, Don Nicholie outscored the Clarkston Wolves, 15-12, and pitcher Fred Staley allowed two hits to spark West Side Kiwanis to a 4-1 decision over Boys Club No. 1.

Sports Calendar

TODAY

Baseball

CLASS A—Elks No. 723 vs. Oliver Buick, 5:30 p.m., at Wisner.
CLASS D—Boys Club vs. Pontiac Police, 5:30 p.m., at Washington.
CLASS E—Mets vs. Gingellville at Columbia-Joslyn south and Boys Club vs. Clarkston Merchants at Columbia-Joslyn north. Both games at 5:30 p.m.

Softball

CITY MEN'S—Walled Lake Market vs. Drive-In Cleaners, 7 p.m., and Pontiac Select-a-Drink vs. Oxbow Pavilion, 8:30, at Beaudette.
CITY GIRLS—GMC vs. Gingellville, 7 p.m., and Michigan Bell vs. North Side Auto Parts, 8:30, at North Side.
WATERFORD MEN'S—Gidley Electric vs. VFW, 8:30 p.m., at Drayton.
WATERFORD JUNIOR—Drayton Drug vs. Yankees, 6:30 p.m. at Drayton.

Racing

Modified hardtop auto races at Pontiac Speedway. Time trials at 8:30, 1st race at 7 p.m.

THURSDAY

Baseball

CLASS A—Anderson Jets vs. GMC, 8:30 p.m., at Wisner.
CLASS D—Waterford vs. Keego Harbor Boys Club, 5:30 p.m., at Washington.
CLASS F—Arnold Drugs vs. GMC, 9 a.m., and Boys Club No. 3 vs. Osmun's, 11 a.m., at Columbia-Joslyn north.
KNOTHOLERS — Indians vs. Earl's Market, 9 a.m., and Mahan Realty vs. Joslyn Market, 11 a.m., at Jaycee Park No. 1; Auburn Heights Boys Club vs. Senators, 11 a.m., at Jaycee Park No. 2.

Softball

CITY MEN'S—Elks No. 810 vs. Stadium Inn, 7 p.m., and Bicmar Inn vs. 8:30, at Beaudette; Shaw's Jewelers vs. Royal Bar, 7 p.m., at North Side.
CITY GIRLS EXHIBITION—Gingellville vs. Fulver Tire, 8:30, at North Side.
WATERFORD MEN'S—Emmanuel Baptist vs. Drayton Drug, 7 p.m., and Lakeland Pharmacy vs. Thrifty Drug, 8:30, at Drayton.
WATERFORD JUNIOR — Emmanuel Baptist vs. Associates Discount, 6:30 p.m., at Williams Lake School.



SEEK NEW TITLE — Already the Michigan and Great Lakes regional juvenile pair dance champions, 8-year-old Gale Ensminger and Dennis Horrall, 9, (above) are on their way to the big national roller tourney at Richmond, Va., to seek bigger honors. Gale is daughter of Mr. and Mrs. Robert Ensminger of Elizabeth Lake road, and Dennis is the son of Mr. and Mrs. Junior Horrall of Clarkston. Both are members of the Rolladium team taking part in the nationals. They have skated together since December, 1955.

Tigers Split Twi-Night Card

DETROIT (AP) — The manager of the 6th-place Detroit Tigers, Bucky Harris, says his pitching staff "is in far worse shape than it has been all season long."

The workout the staff received last night while the Tigers were splitting a twi-night twin bill with the Baltimore Orioles did nothing to ease the problem.

The Tigers won the opener, 9-7, and used only two pitchers to do it. But as they dropped the finale, 11-5, Harris sent six hurlers into the contest.

In addition to the arm troubles of long-ailing Ned Garver, two other pitchers—reliefers Al Aber and Walt Masterson—have complained of soreness.

* * *

The Tigers used four pitchers in Monday's hall of fame contest at Cooperstown, N. Y.

Twenty-four hits in the two games fattened some of the averages, but the split left the Bengals in 6th place, one game behind the Orioles.

Home runs and the relief pitching of sidearmer Steve Gromek carried the Detroiters to victory in the opener.

Al Kaline with his 16th, Charlie Maxwell with his 18th and Frank House with his 6th provided the home run noise and batted in two runs apiece.

Kaline's drive came in the 4th inning and brought the Tigers from behind against starter Connie Johnson and reliefers Morrie Martin and Mike Fornieles to wrap up their 11th Briggs Stadium victory.

The Tigers have lost 28 times on their home grounds.

* * *

Oriole pilot Paul Richards sat out most of the first game after disputing Johnson's balk which brought in the Tiger score in the first inning. Richards, who had been ejected five times previously, argued with plate umpire John Stevens for nearly five minutes before Stevens thumbed him out.

Richards, who matches Casey Stengel for juggling his lineup, used five pitchers in the first game and four in the second.

His club got the jump in the second contest at the expense of young Bob Miller. The 21-year-old southpaw, recalled from the Charleston club of the American Association a few days ago, lasted for just one inning.

Today, Virgil Trucks goes for Detroit against Ray Moore of the Orioles. Another afternoon contest is scheduled for Thursday before Washington comes in for a weekend series.



AP Wirephoto

SMALL IS OUT — Jim Small, Detroit Tiger right fielder is out sliding into the plate in the first game of the twi-night doubleheader against the Baltimore Orioles at Briggs Stadium yesterday. Nick Triandos, Oriole catcher, took the peg from George Kell after Harvey Kuenn's grounder. The Tigers won the first game, 9-7 and lost the second, 11-5.

TIGER AVERAGES
(Including Tuesday's Games)
INDIVIDUAL BATTING

	AB	R	H	HR	RBI	AV
Kuenn	319	50	113	8	48	.351
Maxwell	276	56	97	18	46	.351
Belardi	99	13	32	3	10	.323
Small	13	5	4	0	1	.308
Phillips	125	14	37	1	8	.296
Kaline	275	57	107	16	67	.389
Bolling	137	19	39	3	20	.285
Torgeson	205	39	59	9	38	.288
Boone	283	43	78	12	37	.275
Wilson	98	12	25	2	14	.255
Tuttle	280	44	89	7	50	.247
House	232	33	57	6	32	.246
Bridewesser	188	20	34	0	11	.219
Kennedy	126	12	26	3	18	.206
Porter	15	0	2	0	2	.133

PITCHING

	IP	H	R-ER	BB	SO	W	L	ERA
Hoeft	136	148	69-64	56	87	11	6	4.24
Gromek	103	101	51-45	30	45	6	5	3.93
Poytack	135	117	68-61	76	90	7	6	4.07
Trucks	79	86	36-31	38	28	4	4	3.53
Aber	46	47	24-19	20	13	2	3	3.72
Lary	150	182	87-76	72	64	8	11	4.30
Brade	6	14	10-10	7	3	0	0	3.50
Masterson	32	41	21-18	20	18	0	1	5.06
Miller	7	11	9-9	8	4	0	1	11.57
Garver	14	13	10-8	12	3	0	0	5.14

TEAM BATTING

AB	R	H	HR	RBI	AVE
3175	459	864	90	431	.272

Kuenns' First Baby

DETROIT (AP)—Mrs. Dixie Lee Kuenn, wife of Detroit Tiger shortstop Harvey Kuenn, yesterday gave birth to her 1st child.

* * *

The baby, a girl, weighed seven pounds, two ounces and was named Robin Rene.

* * *

Mrs. Kuenn is a former Wisconsin beauty queen.

The Dodgers and the Redlegs were 1-2 in National League hitting in 1955 with marks of .271 and .270.

A Good Used Car? Try COMMUNITY MOTORS Rochester and SAVE!

No Blows Struck

Return Meeting Quiet Between Adcock, Gomez

NEW YORK (AP)—The return engagement between hard-charging Joe Adcock, 210, of Milwaukee, and fleet-footed Ruben Gomez, of New York, started off on a promising note last night, but ended in an aura of peace and friendship.

Before the start of the Giants-Braves game, a photographer asked Adcock and Gomez, participants in the now famous hit-and-run affair in Milwaukee last week, to pose together for a picture. Adcock, who had charged Gomez after the Giant pitcher had hit him twice with a ball, readily agreed.

Gomez, who had raced for shelter after his second toss at the big first baseman, refused.

"No, no, I don't want picture," the Puerto Rican righthander cried excitedly. "Please go away."

When Gomez had regained his composure, he was asked whether he still intended to pitch "Tight" to Adcock, as he had done in Milwaukee.

* * *

"Sure," he replied unhesitatingly. "That's the book on him. Pitch him high and tight. What you think? I pitch to his powerhouse?"

The first time Gomez faced Adcock, the expectant fans, some 12,000 of them, let loose with cheers and boos. There was no other disturbance, however, although it was reported that 20 plainclothes detectives had been stationed at strategic points throughout the stands in case of trouble.

* * *

Gomez was as good as his word. His first two pitches to Adcock were inside and "tight." Adcock fouled off the first pitch, then grounded meekly to third. Ruben fooled Joe in the next round with a third-strike curve. He got Adcock again, the third time they came face to face, via a foul out. In the ninth however, he threw four straight balls.

Adcock was asked after the game, won by the Braves 4-3, whether any untoward incident occurred between him and Gomez during the game.

* * *

"Yes," the good-natured Southerner said with a straight face. "When Gomez arrived at first base on his second-inning single, I turned to him and said, 'Hello, Ruben, how are you?'"

And what was Gomez' retort? "He said, 'Okay, Joe, and you?'"

Tiger Box Score

1st GAME

DETROIT	AB	R	H	BALTIMORE	AB	R	H
Kuenn,ss	5	2	2	Will'a,cf,lf,2b	3	2	1
Bride'ser,ss	0	0	0	F'cona,1b,cf	5	2	2
Torgeson,1b	3	0	0	Kell,3b	5	1	2
Maxwell,lf	4	2	3	Frazier,rf	4	0	1
Kaline,cf	4	1	1	Triandos,c	5	0	1
Boone,3b	2	1	0	Nelson,lf	3	0	1
House,c	4	2	2	Pallca,p	0	0	0
Small,rf	4	0	2	C-Evers,lf	1	0	0
Bolling,2b	3	0	2	O'dner,2b,ss	5	1	1
Poytack,p	0	0	0	Miranda,ss	4	1	2
A-Balardi	1	0	0	Schmitz,p	0	0	0
Gromek,p	3	0	0	Johnson,p	1	0	0
				Martin,p	0	0	0
				Fornieles,p	0	0	0
				B-Hale,1b	2	0	0
Totals	35	9	14	Totals	38	7	11

A—Struck out for Poytack in 2nd.
B—Popped out for Fornieles in 6th.
C—Walked for Pallca in 7th.

Baltimore	311	000	020—7
Detroit	103	212	00x—9

E—Miranda, Bolling 2. RBI—Francona 2, Kell, Frazier, Gardner, Williams, House 2, Small, Bolling, Kaline 2, Maxwell 2. 2B—Francona, Miranda, Kell, Small 2. 3B—Kell. HR—Gardner, Williams, Francona, Kaline, House, Maxwell. S—Johnson. SF—Bolling. DP—Fornieles, Miranda and Francona. Left—Baltimore 9, Detroit 8. BB—Johnson 2, Poytack 2, Gromek 2. SO—Johnson 1, Fornieles 1, Pallca 1, Gromek 8. HO—Johnson 8 in 2⅔, Martin 2 in 0 (faced 2 batters in 3rd), Fornieles 4 in 2⅔, Pallca 3 in 1, Schmitz 1 in 2, Poytack 8 in 2, Gromek 6 in 7. R-ER—Johnson 3-3, Martin 1-1, Fornieles 3-3, Pallca 2-2, Schmitz 0-0, Poytack 4-3, Gromek 3-3. Balk—Johnson. W—Gromek (6-5). L—Fornieles (2-4). U—Stevens, Runge, Rommel. T—2:21. A—30,000 (estimated).

2nd GAME

DETROIT	AB	R	H	BALTIMORE	AB	R	H
Kuenn,ss	5	0	3	Williams,lf	6	2	2
Phillips,1b	4	0	0	Avers,rf	3	1	0
Lary,p	0	0	0	E-Pyburn,cf	0	1	0
F-Small	1	0	0	Kell,3b	4	3	2
Garver,p	0	0	0	Triandos,1b	4	1	1
Maxwell,lf	5	0	0	Smith,c	4	1	0
Kaline,cf	5	1	2	Gardner,2b	4	1	2
Boone,3b	4	1	1	F'cona,cf,rf	4	1	2
Bolling,2b	2	1	2	Miranda,ss	3	0	0
Kennedy,rf	3	1	1	Ferrarese,p	1	0	0
Wilson,c	1	0	0	Zuverink,p	1	0	0
B-House,c	2	1	0	Loes,p	1	0	1
Miller,p	0	0	0	D-Hale	1	0	1
Poytack,p	0	0	0	Brown,p	1	0	1
A-Belardi	1	0	0				
Masterson,p	0	0	0				
Aber,p	0	0	0				
C-T'eson,1b	2	0	1				
Totals	36	5	10	Totals	39	11	13

A—Flied out for Poytack in 2nd.
B—Flied out for Wilson in 4th.
C—Singled for Aber in 6th.
D—Singled for Loes in 7th.
E—Ran for Evers in 8th.
F—Called out on strikes for Lary in 8th.

Baltimore	510	000	320—11
Detroit	000	401	000— 5

E—Phillips, Bolling. RBI—Kell 2, Francona 3, Miranda 3, Hale, Triandos, Gardner, Boone, Kennedy, Kuenn 3. 2B—Kaline, Boone, Bolling. 3B—Miranda, Williams. S—Aber. SF—Kell, Triandos. DP—Kuenn, Bolling and Torgeson. Left—Baltimore 8, Detroit 8. BB—Ferrarese 2, Loes 1, Miller 3, Lary 2. SO—Ferrarese 1, Brown 2, Poytack 1, Aber 1, Lary 2. HO—Ferrarese 0 in 1⅓, Zuverink 5 in 3⅔, Loes 2 in 2⅓, Brown 3 in 3, Miller 4 in 1 (faced 1 batter in 2nd), Poytack 0 in 1, Masterson 3 in 1, Aber 1 in 3, Lary 8 in 2, Garver 1 in 1. R-ER—Ferrarese 0-0, Zuverink 4-4, Loes 1-1, Brown 0-0, Miller 4-4, Poytack 0-0, Masterson 0-0, Aber 0-0, Lary 3-3, Garver 0-0. W—Brown (6-3). L—Miller (0-1). U—Runge, Rommel, Stevens. T—2:42. A—32,222.

Spahn After 200th Victory

Braves Pad Margin in NL

By THE ASSOCIATED PRESS

Warren, Spahn, the southpaw veteran tabbed "over the hill" by some folks a year ago, now is within seven victories of becoming the National League's first 200-game winner in a decade. And if the Milwaukee Braves can keep up the part of a pennant winner, it may be a breeze for their one-time ace.

Milwaukee's championship machine continued to hum last night as the Braves came from behind after being held hitless for five innings to nail the New York Giants 4-3 with a two-run ninth. Spahn, 35, went all the way, homering for Milwaukee's first hit in the sixth, for his 193rd career victory and 10th of the season.

It gave the Braves 13 successes in the last 15 games and the third in a row, padding their first-place margin to 3½ games, the widest edge enjoyed by any of the numerous contenders this season.

Brooklyn's third - place world champs had a hand in puffing up Milwaukee's lead, battering the runner-up Cincinnati Redlegs 10-5 as Sandy Amoros drove in five runs with two triples and Duke Snider batted home three with his 22nd and 23rd home runs.

Philadelphia took over sixth place from Chicago, defeating St. Louis 7-3 while the Cubs were losing to Pittsburgh 6-2.

* * *

In the American League, the New York Yankees' lead "dwindled" to 8½ games as the Chicago White Sox beat the Bombers 11-5 while the second-place Cleveland Indians coasted past Washington 11-0. Boston defeated Kansas City 3-2 on Mickey Vernon's ninth-inning home run. Detroit and Baltimore split a twi-night pair, the Tigers winning 9-7, then losing 11-5.

Billy Pierce won his 15th to become the majors' winningest pitcher, handing the Yankees their fifth straight defeat at Comiskey Park. The game had several hot moments, with New York second baseman Billy Martin forced out of the game after being spiked by Larry Doby and loser Tom Sturdivant drawing a beanball warning after hitting two batters.

Doby and Minnie Minoso each homered for the Chisox, driving in six runs between them. Gil McDougald, Bill Skowron and Bob Cerv homered for New York.

* * *

Mike Garcia three-hit Washington while the Indians ran wild with seven runs on three hits and five walks in the eighth. Rocky Colavito, just recalled from the minors, socked a bases-loaded triple and two singles for the Tribe.

* * *

Vernon's homer followed a walk to Ted Williams, the only pass given up by rookie Wally Burnette who had three-hit Boston after allowing a first-inning run. Ike Delock won it in relief.

13 Mares, Fillies in Matron Handicap

CHICAGO (INS) — Thirteen top fillies and mares shoot for the $35,000 top money today in the 23rd running of the $50,000 added Matron Handicap at Arlington Park.

Three powerful two-horse entries head the big field and may go off at about co-favorites. They are Claiborne Farm's Delta and Doubledogdare, Calumet Farm's Princess Turia and Amoret, and Hasty House Farm's Queen Hopeful and Fighting Jury.

* * *

Completing the field are Clear Dawn, Supple, Blue Hawaii, Lady Swords, Supreme Joy and the Louis Lee Haggin II entry of Hen Party and Smart Devil.

Most of the fish in northern U. S. live in a state of total darkness several months of the year.

Firestone
WALL-to-WALL $ale
Now TUBELESS or TUBED TYPE SUPER CHAMPION NEW TREADS
applied on sound tire bodies or on your own tires
8.88
SIZE 6.70-15
EXCHANGE PLUS ANY APPLICABLE TAX
Same Tread Width
Same Tread Depth
Same Tread Quality
Same Tread Design
Same Guarantee
as New Firestone Tires
All Sizes and Types Special Sale Price



Outboard Motors
with exclusive Firestone water speedometer on 5, 10 and 16 H. P. models.
Reg. $115.00 3.6 H.P. 99.95
$215.00 5 H.P. 184.95*
$320.00 10 H.P. 269.95*
$362.00 16 H.P. 311.95*
$470.00 30 H.P. 419.95*
*and your old operating motor

Air Cooled Cushions

• Resilient spring wire construction
• Cooling, open-weave fibre covering
• 17" x 16" seat and 17" x 19" back
Reg. $2.69 1.99
Also complete selection of plastic, fibre and corduroy cushions with foam rubber or regular padding.
Choice of colors ..... 98c up

3 in 1 flashlight
Adjustable focus beam that shines green, red or white
Regular $1.49 SALE PRICED 77¢
BATTERIES EXTRA
Big 2-cell flashlights with more features than you've ever seen before! The 3-color beam and flasher button make this an ideal warning or signal light. Perfect for camping or for emergency use in the car. You'll probably want to buy several at this very special sale price. Chrome case.


Win this genuine rattan PICNIC BASKET (a 5.95 retail value)
Everyone who buys a flashlight during our big 3-Day Sale gets a chance to win this handsome basket YOU may be a winner.
DRAWING HELD SATURDAY at 5 P. M.
Winner need not be present.

Firestone
140 N. Saginaw St. FE 5-2620

DISTRIBUTOR of
Service Station Equipment
• Sunnen Pin Hone Equipment
• Blackhawk Porto Power
• Proto Tools
• Globe Hoists
• Champion Air Compressors
• Bink's Spray Equipment
• ARO Lubrication Equipment
• Sioux Valve Equipment and Tools
• Chicago Pneumatic Tools
• Bean Visualiner & Wheel Balancers
PONTIAC MOTOR PARTS
"Parts Headquarters for the Doctor of Motors"
Automotive—Parts and Equipment
84 South Perry St. Ph. FE 2-0106

AAA
You can be SURE
Insuring your car with this Exchange, as a member and with the services of the Automobile Club of Michigan, is more, yes far more, than the ordinary conception of automobile insurance.
It is a way of motor ownership, with advantages, privileges, protection and peace of mind that makes motoring more, far more enjoyable, economical and sure. Over 400,000 Michigan motorists have it. Why can't you?
Detroit Automobile Inter-Insurance Exchange
Attorneys-in-fact: Ralph Thomas
Charles L. Wilson Roy M. Hood
Robert G. Jamieson, General Manager
at Automobile Club of Michigan
VISIT OR PHONE YOUR NEAREST OFFICE
A. J. HOGUE, Mgr.
63 N. Perry Street — FE 5-4151
R. L. Taft, FE 2-8019 R. A. Warken, FE 2-8246
C. H. Burnt, FE 8-2138 F. G. Tynan, FE 4-2891
K. L. Long, FE 3-7413 Virgil Keener,
H. W. McNalley, OL 2-7741 (Holly) MElrose 7-7451

Huddik's
SEMI-ANNUAL SALE
REDUCTIONS
20% to 40%

SUMMER SUITS (to $39.50) .....NOW	$31.99
SUMMER SUITS (to $79.50) .....NOW	48.99
SUMMER DRESS SHIRTS (to $3.95) .....NOW	2.99
STRAW HATS.....	⅓ Off
BATHING SUITS.....	20% Off
Short Sleeve SPORT SHIRTS. (values to $5.95).....NOW	3.29
SUMMER SLACKS	20% Off
SUMMER SHOES	20% Off
WALKING SHORTS.....	20% Off
SPORT COATS	20% Off

23 N. Saginaw
Open Monday and Friday 'Til 9

Double Golf Winner

Mrs. Elbert Looney set the pace yesterday for the Silver Lake golf club's women's league. She not only took the low gross (her usual procedure) with a 52, but won the blind hole with a 6 on par 5 No. 1.

Low net went to Mrs. Louie Daniels with 35. Twenty-seven participated in the day's play.



SPECIALLY MADE FOR WOOD-MASONRY HOMES

Just the paint you want for wood areas of wood-masonry homes. Du Pont Chalk-Resistant White ends staining on brick or stone below painted wood or clapboard surfaces. Can also be tinted to light shades with Du Pont Tinting Colors.

★ Prevents white staining below painted surfaces
★ A brilliant white — can be tinted

$6.90 Gal.

DONALDSON LUMBER CO.
27 Orchard Lake
FE 2-8381

DU PONT PAINT SERVICE

Weather Aids State Woods; Bass Fishing Gets Raves

By JACK PATTERSON

The crazy mixed-up combination of rain and cool weather that has raised hob with so many vacation and fishing plans this summer has had one effect that is strictly on the plus side. The forest fire hazard, usually a rather acute problem by this time, hasn't been a problem at all to date. The green lushness of northern woodlands these days


PATTERSON

is every man's ideal of a forest in midsummer. We made a mental note the other day, while jogging (slowly) through the eastern Alcona County woods aboard a mare of mature vintage, to suggest to readers that a trip to the north country is worth the effort, if for no other reason than to see the summer woodlands at their best.

* * *

A note from Atty. Ed Barrett at the Straits suggests that fly-fishing for herring is more than a sometime thing these evenings. As a worthy fly rod opponent to his finny brethren, as we've discovered on more than one occasion.

While herring are occupying the time of light-tackle enthusiasts around the Straits, smallmouth bass are getting most of the rave notices and fishing for this species is about at its peak in the area.

East of Mackinaw City, from Cecil Bay around Waugoshance Point to Sturgeon Bay lies one of the best smallmouth areas in the state, to our notion. Fish don't run too big—a five-pounder is a big one—but what's wrong with that? One additional advantage is that the area is relatively lightly fished.

* * *

Perhaps one reason that the stretch isn't fished more heavily is that many an angler believes that a boat is necessary and small craft are not always available. It's true that fishing from a boat is the most comfortable way to catch bass in these waters, but it is by no means the only way and not necessarily the best.

The wading angler has a choice of two general approaches, depending on time of day and other factors that bear on fish movements.

The first, a sure-fire early morning and evening deal, is to concentrate on pockets of open water in the bullrushes which line much of the shoreline, particularly on the south side. These open, sand or marl bottomed pockets may be anywhere from 10 to 50 feet or more across and taper down in spots to five or six feet deep.

* * *

The profusion of rushes and frequent hanging up of lures calls for a stout line and all but rules out spinning gear. Casting outfits with surface plugs—a black Jitterbug is our No. 1 choice—are the best bet here.

The other method calls for wading offshore in open water. Dry wading is all but impossible because in order to get out to the submerged rocks where fish hang out, it is usually necessary to wade about two inches above wader tops.

Actually, because the water is shallow, it is not as cold as offshore water and swimming trunks (and shoes) are sufficient wading gear most days. The caper is to wade out near a rock which lies in somewhat deeper water—five or six feet—and cast a single unweighted worm or fly or spinning tackle to the rock. The worm settles slowly and naturally and it probably will never get to the bottom. Fish pay little attention to the wader and it's often possible to take fish little over a rod-length away.

Western Girls Net Tourney in Quarter-Finals

DAYTON, Ohio (AP)—Top-seeded Carolyn Wikoff of Middletown led the way into the quarter-finals of the Western Girls Tennis Tournament here today, but two girls expected to give Miss Wikoff her stiffest competition are still around.

* * *

Both Miss Wikoff and Sue Hodgman of Kalamazoo, Mich., advanced yesterday by identical 6-1, 6-1 victories, Miss Wikoff defeating Nancy Fahy of Springfield and Miss Hodgman whipping Nancy O'Connell of Chicago. Miss Hodgman last Sunday carried Miss Wikoff to three sets before letting her have the Kentucky junior championship 6-2, 3-6, 7-5.

* * *

Also expected to provide competition for Miss Wikoff in play at the Virginia Hollinger Memorial Tennis Club is Phylis Saganski of Hamtramck. Mich., who defeated Sue Metzger, Kalamazoo, 6-0, 6-4.

Death Takes McMahon

CHICAGO (AP)—Frank McMahon, 65, traveling secretary for the Chicago White Sox baseball team for 13 years until his retirement last year, died Tuesday night after a brief illness.

McMahon was a brother-in-law of Mrs. Grace Comiskey, president of the White Sox club. His wife died three years ago. They had no children.

Ted Williams' best year for runs batted in came in 1949 when he drove in a total of 159 to set a playing record.


Pontiac Press Photo

BIG SMALLMOULTH — What looks like an extra-big smallmouth bass s displayed by its captor, Charles Pulliam, 84 North Roselawn, Pontiac. The fine fish was taken Saturday morning on White Lake, on nightcrawlers. However, it weighed only 4 pounds 12 ounces. It was 21 inches long. Charles Elie, 265 Oakmont, Auburn Heights, was fishing with Pulliam. They took several other nice bass as well as other fish.

6-Year-Old Angler Gets 6-Pound Fish

Handling his own baiting, and most of the landing jobs, fishing in Green's Lake, Clarkston, 6-year-old Bobby (Robert Lee) Branston fought a 6-pound, 21½ inch dogfish to a standstill the other day. His dad, Charles L. Branson, 585 Hillcrest, helped him land the ugly specimen, which was taken on a bluegill hook. The fish cracked Bobby's cane pole in the battle.

A sister, Joy, four, is also an enthusiastic angler and frequently accompanies Bobby on piscatorial expeditions.

After getting the big "dog", Bobby remarked to his dad "guess I'm about the best fisherman in the world."

Favorite for Aces

Twin Lakes' Golf club's No. 4 hole is becoming the favorite for shotmakers with ambitions for aces. Third hole-in-one on this green was carded yesterday by young William K. Barnett of Detroit. A five-iron shot did the trick as his father, William C., and Detroiters Don A. Barnett and Al Lindstrom watched. They were members of a foursome.

Barnett had a 41 for the 9-hole round.

The hole was aced twice in successive rounds by retired GMC engineer Alex Marshall, last week.

Game Recruits Get 'Seasoning'

LANSING — The 42 recruit conservation officers now taking part in the Conservation Department's six-month training program have been assigned to districts throughout the state for two weeks of field seasoning with veteran officers.

The recruit class got under way July 1 at Higgins Lake training school and for the first two weeks spent most of its time studying law, firearms, field methods and related subjects.

The 42 recruits were picked from a field of several hundred applicants and had to pass stiff physical, mental and character tests before being chosen for the training.

State Troopers Aid in Patrol Jobs at Parks

LANSING — Michigan State Police troopers will visit state parks during routine patrols this summer to help calm the enthusiasm of rowdies and vandals.

The State Police recently agreed to take on the patrols to help beleaguered park managers, most of whom work alone and unarmed. In cases of trouble, local police are often summoned, but park officials feel the occasional presence of state troopers will do much to ease tensions that sometimes arise, especially in the more crowded parks.

Free Food Ended; Bears Raid Cabins

MARQUETTE (AP) — Cabin owners near here have had a run of trouble since workers at a fruit company warehouse quit trucking wastage to the woods for bears to feed on.

Within four miles of the former feeding point, 14 hunters' cabins have been broken into this spring, conservation department agents reported.

Hungry bears were blamed. Since the depredations began, five bears have been trapped in the neighborhood and one shot by a hunter.

Fuentes Beats Vejar

LOS ANGELES (AP) — Ramon Fuentes, 154¼, Los Angeles, won a split decision over Chico Vejar, 154½, Stamford, Conn., in a roaring 10-round fight at the Olympic Auditorium Tuesday night.



BIGGER, BETTER — Finest bass of the season, as far as The Pontiac Press "big fish derby" is concerned, is that displayed in the above picture by Max Waldrup, 6451 Elmwood, Drayton Plains. Waldrup's "bigger and better" large mouth bronzeback tipped the scales at 5-pounds 12-ounces, and is the new contest leader. It was taken Tuesday morning on a private lake near Ortonville.

Bass Entries Grow

But Bluegill, Pike Lagging

Most active division of The Pontiac Press 1956 fishing contest, which runs through Labor Day, is currently the bass, with many fine fish being reported. Rate the poundage of the latest entries has gone up, points to the possibility of some six, or even seven-pounders before the "derby" winds up.

Tuesday's new bass leader is a 5-pound-12-ounce fish, the best from both size and weight, and also one of the most perfect specimens coming to this department during the season.

Max Waldrup's fish was 22½ inches long, 16 inches in girth. It was taken on a homemade nightcrawler harness fished deep, just at the stepoff in a private lake. The fish put up a 15-minute battle Waldrup reported.

Previous leader was a 5½-pounder.

Dave Nance, Keego Harbor, and Jim Gruber, 97 East Fairmount, Pontiac, were fishing with Waldrup. The party took several other bass and a limit catch of bluegills, plus a small pike.

A one-pound one-ounce bluegill and a 3-pound 2-ounce pike are other leaders.

Solunar Tables

Best times for fishing, in the Pontiac area, according to John Alden Knight's solunar tables, will be about as indicated in the following timetable, prepared especially for this section, for the next week the tables shows:

	A.M.		P.M.	
	Minor	Major	Minor	Major
Thursday	8:10	2:00	8:40	2:28
Friday	8:50	3:40	9:20	3:08
Saturday	9:35	3:25	10:00	3:45
Sunday	10:15	4:05	10:45	4:30
Monday	11:05	4:55	11:35	5:20
Tuesday	11:55	5:45		6:15
Wednesday	12:35	6:40	12:50	7:10

11-Year-Old Angler Lands 3-Pound Pike

Youngest entry in The Pontiac Press "big fish derby," 11-year-old Linda Pearlman, daughter of Dr. Abe and Mrs. Pearlman, 4930 Sherbourne, Elizabeth Lake, is also about as avid an angler as any.

Her 3-pound-2-ounce northern pike is a contest entry.

Linda caught the 23 inch long fish from a boat on Elisabeth lake, near her home. It was her biggest fish and its capture created a lot of excitement in the Pearlman household.

Linda's 8-year-old sister Judy is also a keen fisherman, and both may be found most any day out on the lake trying for a good catch.

Logart, Ex-Spartan Collide in Ring

CHICAGO (AP) — Isaac Logart, one-time sparmate of Kid Gavilan, tries for his 10th straight ring victory tonight against Jed Black, and up-and-coming welterweight prior to serving a 2-year Army hitch.

Logart, a product of Camaguey, Cuba, Gavilan's hometown, probably will be better than a 3-1 favorite in the nationally televised 10 rounder, ABC, 9 p.m. EST, at Chicago Stadium. He is rated No. 3 among welterweight contenders in the latest Ring Magazine rankings.

Black, former NCAA champion while at Michigan State, hasn't fought since Oct. 12, 1955 when he won over Bobby Elliott in 10 rounds. At that time he was serving as a first lieutenant at the Red Stone Arsenal in Huntsville, Ala.

Same Caddy, Not Name

CANTON, Mass. (AP) — Jackie Burke Jr., the 1956 National PGA champion, called his caddy by the wrong name throughout the 5-day tournament at the Blue Hill Country Club.

"Everyone knows me as Al, but Jackie kept calling me Lou," said Italo Amicangioli of Newton.

"I passed it over and let it stand," Al-Lou added. "I wasn't going to take any chances on changing our luck."

It's His Own Punishment

A middle-aged Little League baseball coach here in Memphis, Tenn., deals five running laps around the field as punishment for players arriving late for practice.

Three Anglers Show Teeth Marks

Muskies Biting--on Fishermen's Feet

TORONTO, Ont. (INS) — The muskies are biting in Ontario and there are several persons limping around today to prove it.

* * *

The "muskie bites man" cases were reported by R. E. Whitfield who wrote to the Ontario department of lands and forests from Tweed, Ont., in the southeastern section.

He said three people are known to have been attacked by big Muskalonge — two at Trout Lake in the North Bay area and more recently, an Arnprior man was bitten by a muskie in Lake Chats.

In all three cases the victims were dangling their feet in the water.

* * *

Usually, Mr. Muskie will lie quietly, sometimes in the shade of docks and other such shore installations, when not searching for food.

Whitfield reports the Arnprior man was bitten while sitting on a log boom well out from shore and was trying to cool off by "dunking" his feet in the waters of the Ottawa River when "wham!" the poor man now has the prettiest set of muskie teeth marks around his ankle.

It is commonly accepted that both pike and muskalonge are known to devour water-fowl, large frogs and other large items—but these are the first reports of man-eaters! No doubt, to the big-mouthed fish, the human foot must resemble some juice morsel of food. And to top it off, the motion of the dangling foot would seem to invite a strike.

There have been other reports of hungry fish from the Detroit area. For example, a young girl was severely bitten on her leg by "a large fish" in Kent Lake on Rt. 16 about a month ago. She had to be given medical attention.

Farmers Aid Game Plan

LANSING — Southern Michigan farmers have shown a growing willingness to make use of the Conservation Department's farm game habitat program.

The department provides free trees, shrubs, grasses and other plantings to farmers to make more cover and food for small game.

Sportsmen pay for the plantings out of taxes they pay on sporting arms and ammunition.

* * *

But farmers, who know a good bet when they see it, find the cover plantings serve not only w i l d life, but farm purposes as well. Trees form windbreaks, shrubs and grasses halt erosion, other plantings help hold water on the land.

At present, 4700 southern Michigan farms have planting programs under way and requests from others are received in Depaprtment offices daily.

State Pays $20,110 for Animal Bounties

LANSING (AP) — Michigan hunters and trappers received bounties in June on 46 coyotes, all but two bagged in the Upper Peninsula, the state conservation department reports.

* * *

One coyote was bountied in Cheboygan county and one in Missaukee.

The department said 41 bobcats and 3,817 foxes were presented for bounty during the month. Payments on all three types of animals amounted to $20,110.



FORD-O-MATIC —SPECIAL—

Having transmission trouble? Don't throw your car away. Bring it in today and we will fix it like new. Ford-O-Matic transmission.

★ Bands Adjusted
★ Linkage Adjusted
★ Fluid Changed

$12.95 INCLUDES GASKETS AND LABOR

Repeat Offer: FRONT END ALIGNMENT $5.95



USING NEW PRECISION EQUIPMENT That Eliminates Human Error . . . You Can Be Sure!

Can You Stop in Time?



Brakes Relined $16.95 Includes All Parts and Labor

"CY OWENS" Service Dept.

147 S. Saginaw, Pontiac

SLOW DOWN Speed kills!

Phone FE 5-4102 Today!

Huge Savings! Sale Deep Price Cuts!

RACKS of SLACKS

Specially Reduced ODDS & ENDS

One-of-a-kind slacks from many lines. Amazing reductions . . .

REAL BUYS

Assorted colors. Assorted fabrics.

Values to $9.95

NOW ONLY $2

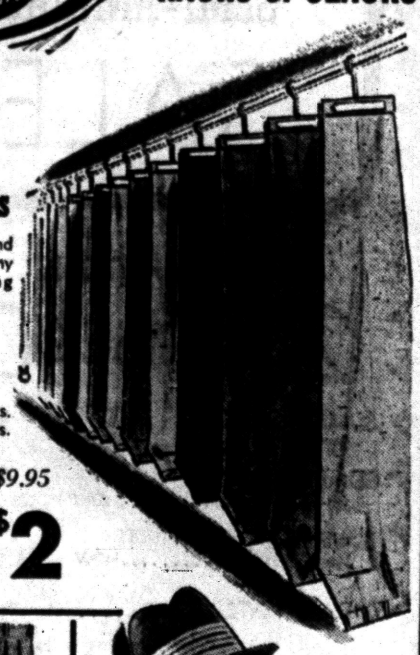

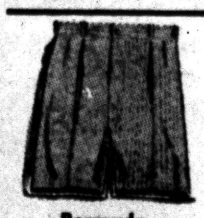

Bermuda SHORTS Sanforized Tan-Navy Black $2.98



Smart Straws 1.49

Dave's 158 N. Saginaw (Next to Sears)

SPECIAL! Motor Tune-Up

All 6-Cylinder Chevrolets, Thru 1955 $2.95

All work done on our brand NEW 1955 SUN ANALYZER!

Labor and Material Guaranteed

MARKET TIRE CO.

77 W. Huron St. Open 9 to 9 FE 8-0424

Brake CHECK-ADJUSTING $1.19

HERE'S WHAT WE DO:

- Remove front wheels and inspect lining
- Inspect, clean and repack front wheel bearings
- Carefully test brakes
- Inspect brake drums. Check and add brake fluid if needed
- Adjust brake shoes to secure full contact with drums

PICK UP YOUR FREE 1956 ROAD ATLAS

Firestone

146 West Huron Street FEderal 2-9251



Automatic Transmissions

SERVICING and REBUILDING

MOTOR TUNING

Fast Service—Quality Work

MOTOR EXCHANGE CO.

401 S. Saginaw Phone FE 3-7432

End Of Month CLEARANCE on all

FRENCH SHRINER MEN'S Extra Quality SHOES

Enjoy the wonderful free-and-easy feeling of French Shriner Spring and Summer Shoes at these Extra Low Prices. Many Styles and Sizes to choose from.

21.95 Value $16.90

FRENCH SHRINER GOLF SHOES

Original $17.95 Value $14.90

Osmun's Town & Country Tel-Huron Center

Dave Spindler, Manager Phone FE 4-4541

OPEN THURS., FRI., SAT. EVES. 'TIL 9

"An OSMUN Man Is a Well-Groomed Man"



RING WORKOUT — Jim Skinner, 16-year-old Pontiac Boys' Clubber (above) is shown training on the heavy bag at the Boys' Club, getting ready for his Friday night encounter at Wisner Stadium. The benefit boxing matches are being staged for the purpose of financing the recently organized Auburn Heights Boys' Club.

SALLY SHARP WINS WITH EASE IN FIRST ROUND

Ex-Champs Clash in Women's Amateur

MUSKEGON (UP) — A pair of former champions, Mrs. Harold Marquardt of Detroit and Flint's Mrs. Don Weiss, square off today in the top match of the Michigan Women's Amateur Golf tournament.

They were among 16 entrants who survived opening round play at the Muskegon Country Club yesterday in matches that went pretty much according to the form sheet.

Most favorites won with ease, led by 19-year-old medalist Sally Sharp, who never lost a hole in disposing of Mrs. Frank Kardas of Grand Rapids, 7 and 6.

Mrs. Weiss, who won the first of her four titles 20 years ago, played on fairly even terms with Mrs. S. E. Gawne of Bloomfield Hills, before pulling away to win 5 and 4. Mrs. Marquardt, the 1953 titlist, ousted Mrs. W. L. Mosher of Orchard Lake, 3 and 2.

Bothersome winds sent scores soaring well above par on the hilly par 74 (women's) course, with Merle Meyers of Muskegon and Mrs. V. E. Ryden of Flint turning in the best rounds of the day. Both carded 82's.

Miss Meyers beat Mrs. Francis Kihm, Kalamazoo, 5 and 4, and Mrs. Ryden turned back Margaret Watkins of Detroit, 8 and 6.

* * *

Lansing's Mrs. E. O. Reynolds, who swings from the left side, led from start to finish in eliminating another Lansing entrant, Mrs. Nels Michelson, 4 and 2. Mrs. Reynolds won the amateur crown in 1954.

* * *

In the day's closest match, Mrs. Richard Babcock of Spring Lake beat Mrs. J. P. Stapchinskas of Oakland Hills, 1 up.

Two other teenagers besides Miss Sharp made it into the second round. Seventeen-year-old Phyllis Pruess of Detroit lost only one hole in routing Mrs. Almon Smith of Grand Rapids, 8 and 6.

Carolee Evertse of Grand Rapids had it nearly as easy in eliminating Mrs. J. R. Shutts of Lakelands, 6 and 5.

OTHER FIRST ROUND RESULTS: Helen Grinnell, Detroit Golf Club, defeated Virginia O'Connor, Manistee, 6 and 5; Mrs. John Laboskey, Port Huron, defeated Mrs. H. R. Haeussler, Detroit Golf Club, 4 and 3; Mrs. Jack Scripsema, Grand Rapids, defeated Mrs. Virginia Cunningham, Grand Rapids, 5 and 3; Mrs. Floyd Schoonover, Plum Hollow, defeated Mrs. Charles Gibson, Muskegon, 4 and 3; Mrs. Keith LeClair, Ypsilanti, defeated Mrs. Elliot Payson, Detroit, 3 and 2; Mrs. John Brandt, Pontiac, defeated Mrs. A. J. Redmond, Western, 6 and 5.

TODAY'S PARINGS

Here are the pairings for second round matches today in the Michigan Women's Amateur Golf tournament at Muskegon Country Club:

Sally Sharp of Forest Lake meets Mrs. Richard Babcock of Spring Lake.

Mrs. Donald Weiss of Flint meets Mrs. Harold Marquardt of Detroit.

Helen Grinnell of Detroit meets Mrs. John Loboskey of Port Huron.

Mrs. E. O. Reynolds of Lansing meets Carolee Evertse of Grand Rapids.

Mrs. V. E. Ryden of Flint meets Merle Meyers of Muskegon.

Mrs. Jack Scripsema of Grand Rapids meets Mrs. Floyd Schoonover of Detroit.

Mrs. Keith LeClair of Ypsilanti meets Mrs. C. P. Mehas of Pontiac.

Phyllis Preuss of Chelsea meets Mrs. John Brandt of Pontiac.

Now It's Official

Fleetwood Gets 2 Awards

MACKINAC ISLAND (UP)—Now it's official: Fleetwood, a Class D yawl out of Chicago, is the winner of the 49th annual Chicago-to-Mackinac Island yacht race.

* * *

The trim 38-footer skippered by Dick Geib crossed the finish line Monday night in 6th place behind five bigger Class A entries. Its corrected (handicap) time of 40 hours and 10 minutes gave it a comfortable two hour edge over Copperhead for overall honors.

* * *

All the fleet had completed the 333-mile haul up Lake Michigan by nightfall last night. The four class winners all came from among the early finishers.

* * *

Copperhead, a 46-foot yawl sailed by Charles Kotovic of Milwaukee, finished 5th and picked up Class A honors. The Class B title went to Harvey Nedeau's Romahajo II, a cutter out of Muskegon, Mich.

* * *

Bud Lowenstine of Chicago captured Class C trophy with his 38-foot cutter Marlin and Fleetwood automatically won the Class D crown.

Moore Favored in Toronto Bout

Archie Rated 'Shoo-In' Over Parker Tonight in Outdoor Scrap

TORONTO (UP) — Archie Moore, self-crowned heavyweight king, is a "shoo-in" favorite to whip unranked James J. Parker of Toronto to tonight in an outdoor bout that only the promoters recognize as a title fight.

* * *

Promoter Jack Solomons of London talks glibly of a crowd of 19,000 and a $140,000 gate for the 15-round match at Maple Leaf Stadium, the Toronto baseball Park. But more cautious estimates slice the house to 12,000 and receipts to $100,000. The forecast was for widely scattered showers and late clearing.

Although the scrap will not be carried on radio or television in the United States, it will be broadcast over a 31-station network of radio stations in Canada, starting at 9 p.m. EST. The radio broadcast supposedly will add $12,000 to the gate.

* * *

Solomons' p l u s h promotion threatens to outdo the action in the ring. A 35-piece bagpipe band will pipe the men into the ring as they walk over a rented red velvet carpet. White dinner jacket and black tie will be the accepted dress in the front rows.

Parker is expected to be stretched on the ring deck sometime during the evening according to the prefight odds ranging from 3-1 to "out." There is little wagering.

Tale of the Tape

TORONTO (AP)—Tale of the tape for the heavyweight fight between Archie Moore and James J. Parker:

MOORE		PARKER
39	Age	26
x-185	Weight	x-208
5 ft., 11	Height	6 ft. 3¾
75½	Reach	77½
40	Chest (normal)	41
42	Chest (expanded)	44
17	Neck	17½
32	Waist	35½
16	Biceps	15
12½	Forearm	12½
21	Thigh	23
11	Ankle	10
12	Fist	12
7½	Wrist	8½
15	Calf	15¼

x—Weights unofficial until weigh-in.

Mele on Waiver List

CLEVELAND (INS)—The Cleveland Indians have placed Sam Mele, 33-year-old journeyman outfielder, on the waiver list to make room on the roster for rookie Rocky Colavito.



LEADERS — Hefty hitting has set the above three young baseball sluggers apart from the rest of their fellows in the Boys' Club Federal Midget League. From left are the loop's top hitters, Dick Anderson (.550), Jay Shimmick (.521), and Bruce Watrous (.473).

Nod to Crocker in Ladies Open

DULUTH, Minn. (UP)—Wise-cracking and cocksure Fay Crocker shouldered aside all self restraint today and in a rush of enthusiasm labelled herself "the player to beat" in the Women's National Open Golf Tournament, opening here tomorrow.

"If you've got any money," quipped the fast-talking South American, "put it on me or Marilyn Smith. We've got as good chances as anybody in this tournament."

Miss Crocker, defending the title she won last year at Wichita, Kan., gave short shrift to a field that includes such notables as Patty Berg, Louise Suggs, Beverly Hanson, Marlene Bauer Hagge, Betty Jameson, Betsy Rawls and other established money winners.

"I've got the championship," she said. "They've got to take it away from me."

Seixas, Brough Remain Favorites

Seeded Survive Penn Tennis Meet

PHILADELPHIA (AP) — The 57th annual Pennsylvania State Lawn Tennis Tournament is running true to form. All the seeded players still are in action as the show moves into today's third round with Vic Seixas and Louise Brough the favorites in the men's and women's divisions.

Seixas takes on Myron Franks, Los Angeles, today as the result of a hard-earned victory yesterday over Jon Douglass, San Francisco, 2-6, 6-2, 6-3. Franks moved up on a 3-6, 6-4, 6-1 victory over Arthur Andrews, a leading junior player from Iowa City.

Most of the seeded men had to play two rounds yesterday as they were in Chicago opening day, Monday, competing in the U.S. Clay Court championships. They included second-seeded Art Larson, third-ranked Gil Shea, fourth-rated Sammy Giammalva and sixth-seeded Grant Golden. All prevailed, although Larson, Shea and Giammalva each dropped sets in the doing.

* * *

Larson meets Richard Gaines, Edgartown, Mass., in today's third round. Gaines toppled Al Harum, Coral Gables, Fla., yesterday 6-4, 8-6, while Larson was eliminating Jose Ochoa, Mexico City, 6-2, 6-4, and Australia's Bob Marks, 6-8, 6-4, 6-2. Shea whipped A. J. Clayton, Oxford-Cambridge, 3-6, 6-2, 6-2, and Reynaldo Garrido, Cuba, 7-5, 6-2. He meets Cliff Mayne, Fort Monmouth, N.J., who moved into the third round with a 6-3, 10-8 win over Francisco Contreras.

In the women's division, Miss Brough, who coasted to a 6-1, 6-0 victory over Mrs. Joseph Gordon, Merion, Pa., meets Karol Fageros, Miami, Fla., in today's third round. Miss Fageros won 6-3, 6-2 over Katherine Hubbell, Conway, N.H.

* * *

Althea Gibson, New York Negro star, seeded second to Miss Brough, came in from Chicago and won two matches yesterday. She eliminated Jeralyn Shepherd, Los Angeles, 6-1, 6-1, and Beverly Tolan, St. Louis, 6-1, 6-3. She meets Mary Ann Mitchell, San Leandro, Calif., who advanced by defeating Mrs. Laussat Clement, Merion, Pa., 6-2, 6-3.

Doctoring Your Golf Game

By DR. CARY MIDDLECOFF

By DR. CARY MIDDLECOFF

PATIENT'S COMPLAINT: Left hand opens

DIAGNOSIS: Sweep too short

TREATMENT: When we speak of gripping the club firmly we don't mean that it's to be held tight, as if to bend still or pull a rope. By no means that. You should feel only a slight pressure in the grip; almost loose enough



so the club could be pulled out of your hands.

Grip it tight and the reflexes in your forearm will become taut, and of course that will restrict the entire swing. You'll feel locked at the top. And chances are you'll be forced to relax the grip of the left hand when the wrists break—if you get wrist break at all. So that even with the all-important sweep of the clubhead, straight back from the ball, the backswing will be retarded. The swing will be too short to generate power through pivot, because there'll be hardly any pivot.

Take this tip: As you address the ball feel a bit of pressure in the middle, third, and little fingers of the left hand. No other pressure whatever in the grip.

* * *

The firm grip with the left hand will be maintained all the way to the top if, as I emphasized in the preceding article, you start the backswing with no wrist break until it comes naturally approximately opposite or slightly past the right hip. As sketch shows, the left arm moves upward, unbroken, but the grip of the left hand does not relax.

(Copyright 1956, John F. Dille Co.)

Heston Applies for Marriage License at 77

DETROIT (UP)—At 77, William M. (Willie) Heston, one of the University of Michigan's all-time football greats, is going to marry again.

Heston applied for a license yesterday to marry Sarah E. Williams, 56, of Bay City. She was his secretary for 18 years before he retired from the real estate business in 1946.

A stubby full back who doubled as a tackle, Heston starred on the fabulous point-a-minute Michigan teams coached by Fielding H. Yost. He scored a total of 92 touchdowns from 1901-04 and was the first Michigan player to win All-America honors.

For many years he was a judge on Detroit's recorder's (criminal) court.

2 Schools in Grid Squabble

HOUSTON, Tex. (AP)—The University of Houston said today it not only hadn't invaded Mississippi to recruit a star athlete away from the University of Mississippi but that the latter school was trying to entice a Texas athlete away from the University of Houston.

Johnny V a u g h t, Mississippi coach, charged that the University of Houston had lured Claude King, 165-pound Vicksburg, Miss., schoolboy star after King signed a letter of intent to enroll at Mississippi.

Vaught insinuated that Houston was trying to run under Mississippi although that school had offered to sponsor Houston's bid for a place in the Southeastern Conference.

* * *

But Bill Meek, Houston coach, said the Mississippi offer of sponsorship wasn't made with the reservation that "we not contact any boys in Mississippi."

* * *

"I feel sure that Vaught knows that wasn't the situation," Meek declared.

WANTED

ASSISTANT USED CAR MANAGER position will be open in the near future. Must be qualified to assist manager in handling sales volume of 200 cars per month. Many employee benefits. EARNINGS ABOVE AVERAGE! Apply in writing to Box 5, The Pontiac Press, Pontiac, Michigan.

'56 THE YEAR TO FIX!

Open Daily 8 'til 6

New 2x4s, Any Length .... $80 per M
½" 106 Cedar Siding .... $145 per M
Used Sheeting .... $50 per M
Red. Com. Used Brick .... $30 per M delivered
Panelyte (same as formica) .... 60c sq. ft.
Folding Doors .... $9.95 and up
½ Rd. Reynolds Alum. Gutter .... 15c run. ft.
Full Line of Plumbing & Building Supplies

WOLVERINE LUMBER
320 S. Paddock St. FE 2-9784

HOBBIES AND CRAFTS

- Tolecraft Paint-by-Number Sets
- Wooden Trays
- Aluminum Trays
- Copper Tooling Supplies
- Aluminum Tray Etching Material
- Glass Etching Materials
- Craft Master Oil Painting Sets
- Coppersmith Sets
- Copper Sheets in Any Length, 12" Wide
- Dek-All Paint
- Textile Paint
- Plastic Lacing
- Beads
- Leather Hand Bag Sets

MODEL AIRPLANES and BOATS
• Airplane Motors • Outboard Motors

Schwinn BICYCLES
We carry a complete line of SCHWINN bikes, parts and accessories.

Complete Stock of Imported Models in Assorted Colors and Sizes

CHILDREN'S WHEEL GOODS OF ALL KINDS

WE CARRY PARTS AND SERVICE WHAT WE SELL!

SCARLETT'S BICYCLE SHOP
20 E. Lawrence St. FE 2-7221

VACATION SPECIALS!

Croquet Sets .... $8.95 up

COLEMAN GAS LANTERNS $15.95

2-BURNER COLEMAN STOVE $12.95 up

COLEMAN FUEL 69¢ Qt. $1.49 Gal.

1 GALLON GAS CAN WITH SPOUT 89c

PICNIC JUGS (Clearance) .... $3.29 up

Poole HARDWARE CO.
HARDWARE • COAL • BUILDING SUPPLIES
151 OAKLAND FE 4-1594

What? Gin 'n Nothing?



Yes, when it's FLEISCHMANN'S GIN, it's so smooth you'll like it straight!



And gin that smooth makes perfect mixed drinks every time!

DISTILLED FROM AMERICAN GRAIN • DISTILLED DRY GIN • 90 PROOF
THE FLEISCHMANN DISTILLING CORPORATION, NEW YORK CITY

The Lakemaster
Molded Plywood 16' & 14'
10 to 55 hp



$100 Trade-In on your old motor, for a new Mercury Outboard Motor.

Cliff Dreyer Gun & Sports Center
North of Holly ME 4-6771

HARDTOP RACES TONIGHT
Time Trials 7:00 P. M. — First Race 8:30 P. M.
COMING SUNDAY, JULY 29th
BIG 100-LAP FEATURE
Plus 10 Big Special Events!
PONTIAC M-59 SPEEDWAY
3 Miles West of Pontiac Airport

SUMMER TRIP SPECIAL

DRIVE SAFELY

BRAKES RELINED

FORD or CHEVROLET .. $13.95
PONTIAC or PLYMOUTH $15.95
Other Make Cars at Special Prices!
Johns-Manville Brake Lining
Factory Bonded Shoes, $2 Extra!



Heavy Duty
FORD CHEVROLET To 1953 $7.95
LOW PRICES ON ALL CARS!

Over 30 Years in Pontiac

DON R. MacDONALD
370 S. Saginaw St. FEderal 5-6136

Stewardess Injured in Wayne Major Fall

DETROIT (AP) — A German airline stewardess was seriously injured yesterday when she fell from a plane's open door to a concrete runway as the plane prepared to take off.

* * *

Dorothy von Reibnitz, 29, of Berlin, suffered a fractured skull, several fractured ribs and back injuries in the 10-foot fall at Wayne Major Airport.

Miss von Reibnitz, a stewardess for Pan American airways, lunged to aid an airport employe who toppled at the plane's door when the loading ramp was mistakenly pulled away.

The stewardess plunged to the concrete as the airport employe, Stephen Evans of Wayne, scrambled to safety.

* * *

The plane, a DC7B bound for Chicago from Frankfurt, continued its flight.

DO IT YOURSELF by Brickman



This isn't going to be as easy as I thought it would be —

BOARDING HOUSE



OUT OUR WAY



DIXIE DUGAN By McEvoy and Strieber



Pleasant Evening!

You can make it even more enjoyable by chewing refreshing, delicious Wrigley's Spearmint Gum. Keep some handy.

AK110



You'll Find PROFITABLE OPPORTUNITIES Every Day in the Pontiac Press Want Ad Section

Take advantage of this easy way to solve all your buying and selling problems.

DIAL FE 2-8181 To Place Your WANT AD



"... You can let go now!"

DONALD DUCK By Walt Disney



ALLEY OOP By T. V. Hamlin

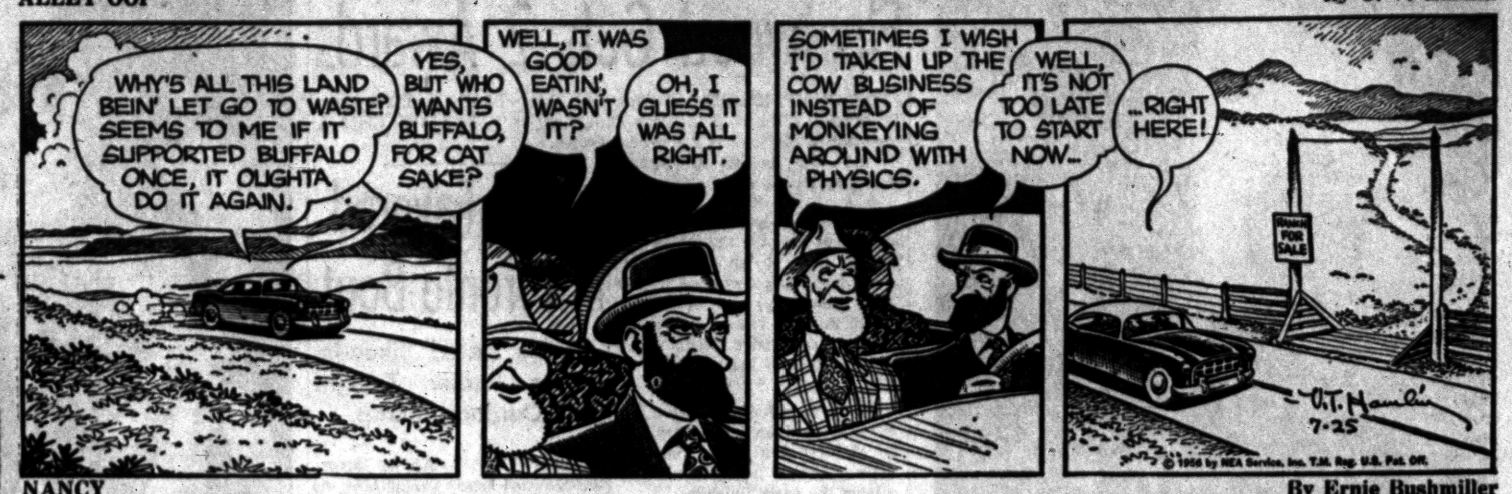

NANCY By Ernie Bushmiller

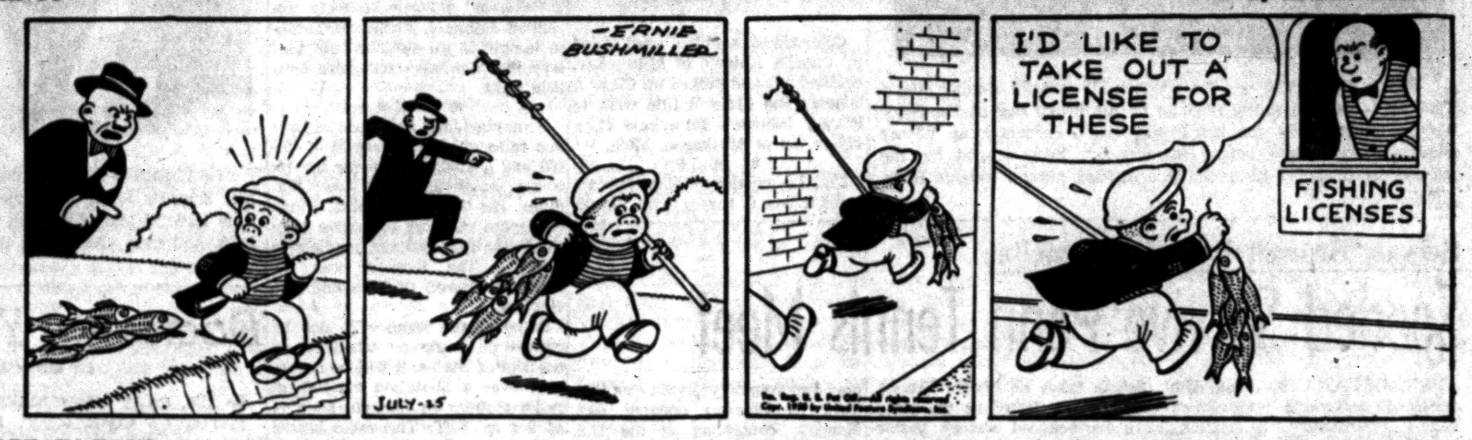

CAPTAIN EASY By Leslie Turner



BOOTS AND HER BUDDIES By Edgar Martin

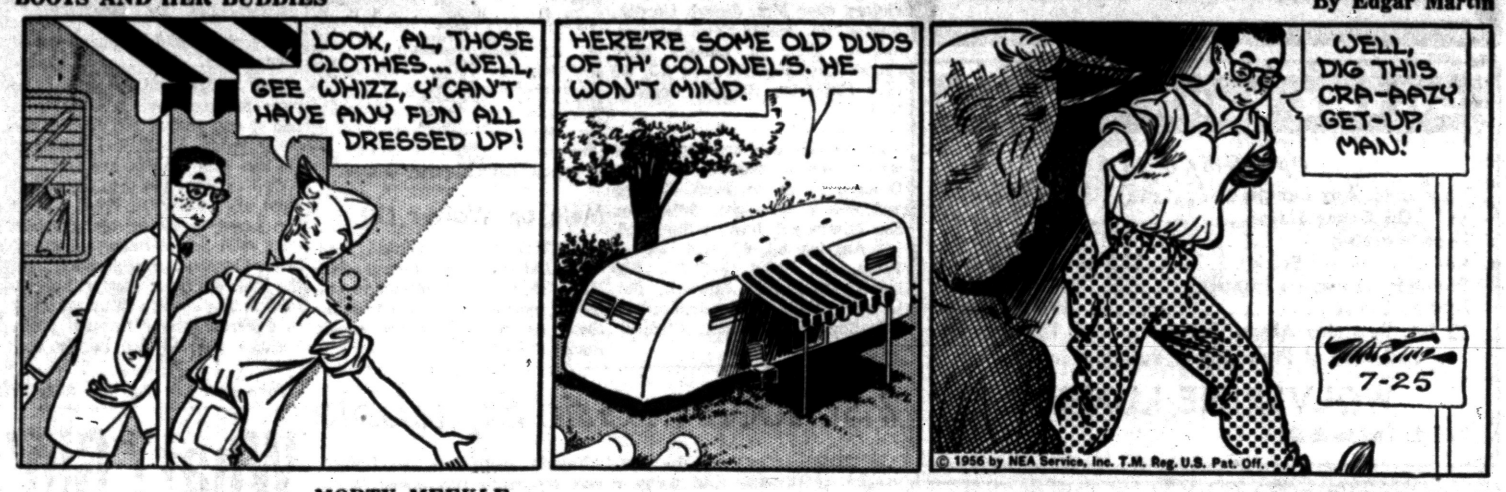

MORTY MEEKLE By Dick Cavalli



GRANDMA By Charles Kuhn



HALF ACRE CASTLE John Morris



Grains Dealings Show No Rise

CHICAGO (AP)—Grains churned in an erratic fashion on the Board of Trade today, failing to make such forward progress despite active dealings.

At the outset corn and oats scored substantial gains on more reports of greater than expected participation in the soil bank. But they lost most of this upturn as trading progressed.

* * *

Soybeans turned weak after a mixed opening. This grain, as well as wheat and rye had to absorb fairly aggressive selling brought out by yesterday's brisk rally.

Wheat near the end of the first hour was unchanged to ¼ lower, September $2.17⅝; corn ¼ to ½ higher, September $1.47 oats ¼ to ½ higher, September 72⅝; rye ¼ to ¾ lower, September $1.33¾; soybeans 1½ to 2¼ lower, September $2.41; lard unchanged to 8 cents a hundred pounds lower, September $11.17.

* * *

Some of the early buying in corn and oats was traced to reports that farmers in the Midwest were signing up for the soil bank in larger than expected numbers. The crop reduction was expected to take place in oats, which would reduce the total supply of all feed grains.

Grain Prices

CHICAGO GRAIN

CHICAGO, July 25 (AP)—Open today:

Wheat		Dec	75
Sep	2.17⅛	Mar	75¾
Dec	2.22	May	75¼
Mar	2.23	Rye	
May	2.19⅝	Sep	1.40½
Corn		Dec	1.44
Sep	1.47⅜	Mar	1.45½
Dec	1.37⅛	May	1.45⅝
Mar	1.41⅝	Lard	
Oats		Sep	11.20
Sep	72½		

Island Expulsion for U.S. Definite

New Iceland Premier Says He'll Follow Move to Oust Troops

REYKJAVIK, Iceland (AP) —Premier Hermann Jonasson says his new government will follow up Parliament's move to oust American troops and turn maintenance of the U. S. Keflavik Air Base and radar installations over to Icelanders.

* * *

The Progressive party leader succeeded Conservative Olafur Thors in the premiership yesterday as an aftermath of Iceland's June 24 election. Heading a coalition of Progressives, Social Democrats and Communists, Jonasson told of his aims in a broadcast last night.

* * *

Over Conservative opposition, Parliament adopted a resolution last March declaring that armed forces should not be stationed in Iceland in peacetime and proposing revision of a treaty under which possibly 6,000 American officers and enlisted men are based in this NATO nation of 160,000.

Under the present agreement, the U. S. force need not move out until Feb. 1, 1958. The United States proposed a week ago that Iceland defer a decision on talks about the withdrawal until the new government was formed. Iceland has no troops of its own.

* * *

Jonasson told his people, whose economy is largely bound up in the fishing industry, the government will try to obtain a foreign loan to buy 15 new trawlers. He also wants to obtain a loan to build a new power station on the river Sog, on the south coast.

Business Notes

Harry E. Curtis, of 2230 Lancaster Rd., topped all Michigan Life Insurance Co. agents in sales for the first half of 1956, Vice-president O. W. Osborn announced today.

Curtis also led in life insurance volume during 1955, Osborn said.

Eleven agents of The Columbus Mutual Life Insurance Co.'s Pontiac office will receive awards for boosting the agency's June insurance sales 150 per cent over its quota during a drive honoring the firm's president, Frederick E. Jones.

The agents, each of whom will be guests at a special dinner tonight, include H. W. Kruger, R. H. Wilkinson, B. F. Boyd, R. J. Zimmerman, K. W. Young, R. L. Cover, W. A. Schmitz, C. F. Durrant, A. G. Flesher, L. E. Ludeman and James Naum.

Applications Available for Trooper Positions

LANSING (AP)—State Police today said applications now are being accepted for the 168 new trooper positions authorized by the last regular legislative session.

Applications must be in the mail or in the hands of the State Civil Service Commission by Aug. 22. Civil Service examinations will be conducted Sept. 22.

Women Laborers Killed

TOYAMA, Japan (AP)—Five women laborers were killed today when a river embankment crumbled near the town of Asahi. Authorities said seven other women and two men were injured when they were buried beneath a slide of earth and rocks. The workers were repairing the embankment.

MARKETS

Produce

DETROIT PRODUCE

DETROIT, July 21 (AP)—The following prices cover sales of locally grown produce of No 1 and fancy grades only, brought to the Farmers Markets by growers and sold by them in wholesale package lots.

Fruits—Apples, Red Bird, No 1, 4.00-4.50 bu; apples, Transparent, No 1, 4.00-4.50 bu. Cherries, sour, No 1, 6.00-7.00 24-qt case; cherries, sweet, No 1, 9.00-9.50 24-qt case; cherries, sweet, No 1, 6.75-7.50 16-qt crate. Currants, No 1, 5.00-5.50 16-qt case. Raspberries, black, No 1, 6.75-7.50 24-pt crate; raspberries, red, No 1, 7.00-8.00 24-pt crate. Strawberries, No 1, 4.00-5.00 16-qt case; strawberries, No 1, 7.50-8.00 24-qt case.

Vegetables, misc.—Beans, green, flat, No 1, 3.25-3.75 bu; beans, green, round, No 1, 4.50-5.00 bu; beans, wax, No 1, 5.00-6.00 bu. Beets, No 1, 80-1.00 doz bchs; beets, topped, No 1, 2.00-2.50 bu. Broccoli, No 1, 2.00-2.50 ½-bu. Cabbage, red, No 1, 2.25-2.75 bu; cabbage, sprouts, No 1, 1.00-1.50 bu; cabbage, standard variety, No 1, 1.50-2.00 bu. Carrots, No 1, 90-1.25 doz bchs. Cauliflower, No 1, 2.00-2.50 doz. Celery, No 1, 4.00-4.50 crate; celery, No 1, 1.00-1.50 doz bchs. Chives, No 1, 1.00-1.50 doz bchs. Cucumbers, No 1, 5.00-6.00 bu. Dill, No 1, 1.00 doz bchs.

Eggplant, No 1, 2.00 pk bskt. Kohlrabi, No 1, 1.25-1.50 doz bchs. Leeks, No 1, 1.50-2.00 doz bchs. Onions, green, No 1, 75-90 doz bchs. Parsley, curly, No 1, 80-1.00 doz bchs; parsley, root, No 1, 90-1.10 doz bchs. Peas, No 1, 3.75-4.00 bu. Peppers, Cayenne, No 1, 2.50 pk bskt. Potatoes, new, No 1, 3.40-3.50 50-lb bag. Radishes, red, fancy, 1.00 doz bchs; No 1, 70-80 doz bchs; radishes, white, fancy 1.00 doz bchs; No 1, 70-80 doz bchs. Rhubarb, outdoor, No 1, 75-85 doz bchs. Squash, Italian, No 1, 1.25-1.75 ½ bu; squash, Summer, No 1, 1.00-1.50 ½ bu. Tomatoes, hothouse, No 1, 2.25-2.75 8-lb bskt; tomatoes, October, No 1, 3.25-3.50 pk bskt. Turnips, No 1, 1.00-1.50 doz bchs; turnips, topped, No 1, 1.50-2.00 bu.

Lettuce and salad greens—Endive, No 1, 2.00-2.50 bu; endive, bleached, No 1, 3.00-3.50 bu. Escarole, No 1, 2.00-2.50 bu; escarole, bleached, No 1, 3.00 bu. Lettuce, Bibb, No 1, 1.00-1.50 pk bskt; lettuce, Butter, No 1, 2.25-2.75 bu; lettuce, head, No 1, 1.00-1.25 bu; lettuce, Romaine, No 1, 1.50-2.00 bu.

Greens—Cabbage, No 1, 1.00-1.25 bu. Collard, No 1, 1.50-2.00 bu. Kale, No 1, 1.50 bu. Mustard, No 1, 1.00-1.25 bu. Sorrel, No 1, 1.50-2.00 bu. Spinach, No 1, 2.25-2.75 bu. Swiss Chard, No 1, 1.50 bu. Turnips, No 1, 1.00-1.25 bu.

CHICAGO POTATOES

CHICAGO, July 24 (AP) — (U. S. Department of Agriculture) — Potatoes new stock arrivals 187; on track 78; total U. S. shipments 440; supplies light; demand good; market firm to slightly stronger; carlot track sales: washed 100 lb. California long whites 2.50-3.70; California round reds 7.00-7.15; Texas round reds 7.25.

CHICAGO BUTTER AND EGGS

CHICAGO, July 25 (AP)—Chicago Mercantile Exchange: Butter steady; wholesale buying prices unchanged; receipts 1,049,000; 93 AA 59.00; 92 A 59.00; 90 B 57.00; 89 C 55.50; cars 90 B 57.25; 89 C 56.25.

Eggs steady; wholesale buying prices unchanged; receipts 7,700; 80-89.9 per cent A 43.00; mixed 42.00; mediums 38.50; standards 39.50; dirties 30.00; checks 30.00; current receipts 32.00.

DETROIT EGGS

DETROIT, July 23 (AP)—Eggs, f.o.b. Detroit, cases included, federal-state graded:

Whites—Grade A jumbo 55-56, weighted average 55½; extra large 52-53, wtd avg 53; large 49-50 wtd avg 49½; medium 40½-43, wtd avg 42; small 31. Grade B large 44-46, wtd avg 44½. Peewees 25.

Browns—Grade A jumbo 53-54, wtd avg 53½; large 49; medium 43; small 31. Grade B large 43. Grade C large 38-36, wtd avg 36. Peewees 25. Checks 30-36, wtd avg 30½.

Commercially graded:

Whites—Grade A extra large 46-48; large 43½-45; medium 37-38; small 30. Grade B large 38.

Browns—Grade A large 46; large 41-44½; medium 34½-38. Grade B large 33½-38.

Comment: Market full steady to firm. Supplies from Midwestern areas appeared to be ample but supplies from nearby areas of top quality offerings continue short of needs. Over-all demand fair to good.

Poultry

DETROIT POULTRY

DETROIT, July 23 (AP)—Prices paid per pound f.o.b. Detroit for No 1 quality live poultry up to 10 a.m.

Heavy type hens 22-24; light type hens 16; caponettes 5-7 lb 27-30.

Comment: Market steady. Receipts moderate and consisted mostly of capons ettes which were in ample supply and fair demand.

Some price resistance noted on capons ettes. No receipts or prices available on fryers today.

CHICAGO POULTRY

CHICAGO, July 25 (AP)—Live poultry steady on hens, barely steady on capons ettes; receipts 395 coops (Tuesday 734, 88,000 lb); f. o. b. paying prices unchanged; heavy hens 18½-20; light hens 17-18; broilers or fryers 24½-25½; old roosters 15-16; caponettes over 4½ 28-29; under 4½ 27-28.

Livestock

DETROIT LIVESTOCK

DETROIT, July 25 (AP)—Hogs salable 400. Market not established, undertone steady.

Cattle salable 500. Largely a slaughter steer run; steers active, strong at the week's full advance; all other classes cattle fully steady; load choice 1040 lbs fed steers 24.00; most good and choice fed steers 22.00-23.50; load choice 770 lbs heifers 22.00; other grades steers and heifers scarce; scattered sales standard to good 16.00-21.00; most utility cows 11.50-13.50; canners and cutters mostly 9.50-12.00; few utility and commercial bulls 14.00-16.00.

Calves salable 100. Market opening slow, steady to weak; early sales good and choice vealers 18.50-26.00; few high choice individuals up to 28.00; no prime sold; some utility and commercial 16.00-19.50; few culls down to 12.00 or below.

Sheep salable 100. Market active, fully steady; 26 head mostly choice around 87 lbs spring lambs 24.50; small lot mostly good spring lambs 23.50; sheep scarce.

CHICAGO LIVESTOCK

CHICAGO, July 25 (AP)—Salable hogs 6,500; slow and uneven; butchers steady early; with instances strong on weights over 230 lb.; but later trade and bulk weight under 220 lb. steady to 25 lower; narrow demand for weights under 220; these dull and 25 or more lower; sows moderately active, steady to 25 higher; several lots No. 1 and 2 190-220 lb. butchers mostly sorted for weight and grade 17.00-17.25; with around 75 of these at 17.35; bulk No. 2 and 3 200-270 lb. 16.50-16.85; limited volume 280-330 lb. butchers 15.75-16.50; larger lots 170-190 lb. 1.00-16.25; larger lots 320-400 lb. sows 13.75-15.50; little below 14.00; bulk 400-550 lb. 12.50-14.00.

Salable cattle 14,000 salable calves 200; steers high good and better unevenly 50 to 1.00 higher; other steers steady to 50 higher; high choice and prime heifers 50 or more higher; other heifers steady to 25 higher; cows steady to 25, higher; bulls and vealers steady; stockers and feeders mainly steady; load high prime around 1250 lb. steers 27.60; four loads average to high prime 1100-1200 lb 27.25; several loads prime 1075-1450 lb. 26.25-27.00; bulk choice and prime steers 24.50-26.00; most good to low choice 21.00-24.25; standard to low good 17.50-20.50; prime 1050 lb. heifers 25.00; most choice and prime heifers 22.00-24.25; good to low choice heifers 20.00-21.75; utility and commercial cows 11.00-13.00; few 13.50; most canners and cutters 9.25-11.25; utility and commercial bulls 14.00-15.75; good and choice vealers 20.00-23.00; cull and commercial 10.00-19.00; good and choice around 400 lb steer calves 17.65-19.50; medium to mostly good 585-625 lb. stockers 16.75-17.65.

Salable sheep 1,000; active; steady to mostly strong on all classes; good to prime spring lambs 84-96 lb. 20.50-23.75; latter price paid most freely than on Tuesday; choice and prime yearlings 92-104 lb. 17.00-17.25; cull to choice shorn slaughter ewes 3.50-5.00.

Firms Aid A-Tests

CHICAGO — Nineteen industrial companies have joined in a cooperative venture to determine how nuclear research can be of value in their operation. They are participating in the nuclear-reactor-research program at the Illinois institute of Technology here.

Mail at Lowest Point

S'DOM, Israel — A Post Office was opened at S'dom in a special ceremony here recently. It's 1,285 feet below sea level—located on the Dead Sea at the world's lowest point. A special first-day postmark commemorated the occasion.

Market Shows Early Advance

NEW YORK (AP) — The Stock Market moved ahead briskly early this afternoon under leadership by steels and rails.

Pivotal stocks rose from fractions to around 2 points generally. Some advanced beyond that range. There were some small losers.

* * *

The news that settlement of the 25-day steel strike appeared imminent sparked steel shares to a rise from the start. They rouched off a decisive advance by rails, which have suffered from the drop in steel mill shipments and will profit when the plants re-open.

The trading pace was farily active and the rise in prices was steady but not sensational.

U.S. Steel and Bethlehem were up a point or better, Youngstown Sheet & Tube around 2 points, Republic Steel and Allegheny Ludlum fractions.

Santa Fe led the rails with a 3-point rise and Atlantic Coast Line was up around a point. New York Central, Pennsylvania and Southern Railway rose fractionally.

Motors and most oils were steady. General Motors and Chrysler gained fractions as did Sinclair, Texas Co. and Royal Dutch. Gulf Oil was down around a point despite record earnings.

New York Stocks

(Late Morning Quotations)

Air Red	48.5	Int Silver	56.1
Allied Ch	112	Int Tel & Tel	34
Allied Strs	50.7	Isl Crk Coal	51.7
Allis Chal	36	Johns Man	55.2
Alum Ltd	141.4	Jones & L	51.5
Alcos	123	Kelsey Hay	30.6
Am Airlin	24.7	Kennecott	130
Am Can	43.7	Kimb Clk	56.4
Am Cyan	74.4	Kresge, SS	28.5
Am Gas & El	40.5	Lehn & F	18.2
Am M & Fdy	28.6	LOF Glass	97.3
Am Motors	6.3	Lib McN & L	16.4
Am N Gas	24	Lockh Alrc	46.4
Am News	21.2	Loew's	21
Am Rad	21.5	Lone S Cem	92.2
Am Seating	28.6	Lorillard	19.1
Am Smelt	83.3	Mack Trk	38
Am Sugar	94.4	Martin, Gl	33
Am Tel & Tel	183.7	May D Strs	41.3
Am Tob	79.2	McGraw H	107
Am Viscose	75.6	Mead Cp	40.6
Anac W&C	75.6	Merck	34
Armco Stl	63.4	Merr Ch & S	20.3
Armour & Co	19.2	Mid Sth Pd	44.3
Armst Ck	33.6	Mpls Hon	88.3
Atchison	165	Minn M & M	73.6
Atl Cst Line	89	Minn P & L	27.4
Atl Refin	41.6	Monsan Ch	42.3
Avco Mfg	5.3	Mont Ward	43.4
Balt & Oh	40.2	Motor Wheel	27.7
Beech Nut	23.6	Motorola	45
Bendix Av	52.2	Mueller Br	36.4
Benguet	2	Murray Cp	34.6
Beth Steel	161.6	Nat Biso	59
Boeing Air	90.6	Nat Cash R	58.7
Bohn Alum	27.2	Nat Dairy	41.7
Bond Strs	14.6	Nat Gyps	57.1
Borg Warn	48.5	Nat Lead	118
Briggs Mf	20.3	Nat Tea	40.6
Brist My	30.4	NY Central	40.1
Brun Balke	36.6	Nia M Pw	30.5
Budd Co	19.7	Norf & West	72.4
Burroughs	44.1	No Am Av	27.6
Cal Pack	46.6	Nor Pac	42.2
Calum & H	14.4	Ohio Ed Pw	18
Cdn Pac	32.7	Nwst Airlin	16.1
Can Dry	14.6	Ohio Oil	40.7
Carrier Cp	58.6	Owens Cng	30.6
Capital Airl	26	Owens Ill Gl	80.6
Case, JI	14.8	Pac G & El	51.3
Cater Trac	94.4	Pan A W Air	19.5
Cen Ill Pu	34.6	Panh Epl	100.3
Ches & Oh	67.4	Param Pict	32
Chrysler	64.6	Parke Da	49.7
Cin Mil M	51.4	Penney, JC	78.2
Clark Equip	69.3	Pa RR	24.7
Climax Mo	72	Pepsi Cola	22.6
Cluett Pea	45.2	Pfizer	46
Coca Cola	118.2	Phelps D	66.2
Colg Palm	85	Philco	21.6
Col Brd A	29.7	Philip Mor	46.2
Col Gas	10	Phill Pet	54.3
Comw Ed	42	Pit Plate G	90.4
Con Edison	48.1	Proct & G	80.7
Con N Gas	43.8	Pullman	69.6
Consum Pw	50.1	Pure Oil	45.6
Con Pw Pf 4½	109.4	RCA	44
Cont Can	84.4	Repub Stl	54.1
Cont COP&S	14.1	Rex Drug	10
Cont Mot	6.6	Reyn Met	78.6
Cont Oil	127	Rey Tob B	56.2
Copper Rng	54.8	Ridgeway	45.6
Corn Pd	29.6	Rock Spg	32.1
Curtiss Wr	22.5	Royal Dut	115
Deere	29.1	Safeway St	59.2
Det Edison	35.9	St Jos Lead	48.1
Dis C Seag	37.4	St. Reg Pap	29.3
Doug Aire	80.6	Scoville Mf	39
Dow Chem	77.6	Seab Al RR	39
Du Pont	212	Sears Roeb	33.5
East Air L	50.6	Shell Oil	85.4
East Kod	99	Sinclair	69
El & Mus	3.5	Socony	39.2
Emer Rad	9	Sou Pac	48
Erie RR	21.3	Sou Ry	46
Ex-Cell-O	91	Sperry Rd	25.3
Fairb Mor	46.2	Std Brand	39.5
Firestone	88	Std Oil Cal	57.6
Food Mach	39	Std Oil Ind	61.4
Ford Mot	59	Std Oil NJ	60.1
Freept Sul	81.4	Std Oil Oh	53
Fruch Tra	30.7	Stevens, JP	32.6
Gen Bak	9.2	Stud Pack	7.7
Gen Dynam	67.5	Sun Oil	77
Gen Elec	64.4	Swift & Co	49.6
Gen Fds	50.1	Sylv El Pd	32.3
Gen Mills	68.6	Texas Co	69.2
Gen Motors	47.4	Tex G Sul	32.6
Gen Shoe	25.6	Textron	14.3
Gen Tel	41.5	Thomp Pd	66.1
Gen Time	32.2	Timk R Bear	80.6
Gen Tire	55.5	Tran W Air	21.1
Gillette	49	Transamer	39
Goebel Br	3.6	Twent Cen	24.3
Goodrich	84	Underwd	39.2
Goodyear	79	Un Carbide	129.5
Grah Paige	3	Un Pac	171.4
Gt No Ry	44.2	Unit Air Lin	29.6
Gt West S	20.3	Unit Aire	71.6
Greyhound	14.7	Unit Fruit	59.1
Gulf Oil	140	Un Gas Cp	32.6
Holland F	12	US Lines	29.7
Hooker El	48.2	US Rub	42.3
Ill Cent	67	US Steel	61
Indust Ray	49.2	Van Real	29.2
Ing Rand	81	Warn B Pic	26.6
Inland Stl	73	West Un Tel	19.6
Inspir Cop	58.6	Westg A Bk	36
Interlak Ir	30.3	Westg El	54.6
Int Bus Mch	322.4	White Mot	49.6
Int Harv	40.4	Wilson & Co	15.4
Int Nick	100.5	Woolworth	48.3
Int Paper	138.2	Yale & Tow	23
Int Shoe	40.4	Young S & W	31.1
		Yngst Sh & T	100.3

STOCK AVERAGES

NEW YORK, July 25—Compiled by the Associated Press.

	30 Indust.	15 Rails	15 Util.	60 Stocks
Net change	+.6	+1.1	+.1	+.6
Noon, today	272.0	145.1	76.0	190.2
Previous day	272.4	144.0	75.9	189.6
Week ago	272.8	141.4	74.7	188.2
Month ago	261.2	141.3	73.2	182.9
Year ago	247.9	135.7	75.5	176.8
1956 high	273.3	145.9	76.9	191.5
1956 low	244.0	129.0	71.5	171.6
1955 high	257.8	142.4	75.7	181.5
1955 low	203.1	114.9	67.2	148.8

DETROIT STOCKS

(C. J. Nephler Co.)

Figures after decimal points are eighths

	High	Low	Noon
Allen Elect. & Equip*		3.2	3.4
Baldwin Rubber Co.*		14.4	15.2
Gemmer Mfg. Co.	5.5	5.5	5.5
Gt. Lakes Oil & Chem.*		1.7	2
Howell Elect Mtr. Co.	5.3	5.3	5.3
Peninsular Mtl. Prod.	9.4	9.4	9.4
The Prophet Co.	10.6	10.6	10.6
Rudy Mfg. Co.	9	9	9
Toledo Edison Co.	14	14	14
Wayne Screw Pds*		1.3	1.4

*No sale; bid and asked.

Italy's Trains Rolling After 24-Hour Strike

ROME (AP)—Italy's heaviest tourist and vacation traffic in history began moving again today as the state-owned railway system resumed service after a 24-hour nationwide strike.

But the government's problems with eight railway unions demanding higher security pay and other benefits were not over. The big, Communist-led Italian Federation of Labor warned that unless demands are met another strike may be called soon.

Per capita annual consumption of tobacco in New Zealand totals 6.31 pounds compared with 11.86 pounds in the United States, 5.17 pounds in Australia, and 4.67 pounds in Great Britain.



SOLVING THE WEATHER PROBLEM—Junior the polar bear takes off in approved natatorial fashion for cooler parts in the Buffalo, N. Y., zoo. Departure from rock was hastened by rising temperatures in the recent hot spell.

Ike Critic Quits Subversive Post

Harry P. Cain Resigns Control Board Position; President Lauds Work

WASHINGTON (AP) — Harry P. Cain, frequent critic of the administration's federal employe security program, resigned today as a member of the Subversive Activities Control Board. The resignation is effective Aug. 9 when Cain's three-year term expires.

* * *

The resignation was announced at the White House which made public a brief letter from President Eisenhower accepting it, but expressing hope Cain would continue to serve until a successor qualifies. The resignation was submitted July 17.

Eisenhower thanked Cain for his "conscientious and devoted service" and wished him the best of health and happiness in the years ahead.

* * *

The White House said a successor would be named soon.

With Congress about to recess, Cain's successor can take office without having to wait for Senate confirmation.

Cain, a former Republican senator from Washington, said in his letter of resignation that under a new law a retiring member of the board may serve an additional 10 months until a successor qualifies.

* * *

He added, however, that since he was named to a fixed term he was offering his resignation effective Aug. 9 "should you wish my assignment then to expire."

Mollet Receives New Vote of Confidence

PARIS (AP)—Premier Guy Mollet today won a vote of confidence from the National Assembly for his 9½-billion-dollar ordinary budget for this year. The vote was 285 to 115 with 38 abstentions.

Mollet's Cabinet still is trying to find new revenues for financing the war in Alberia. This is estimated to have cost an unexpected 720 million dollars in the first six months of the year. Yesterday an Assembly committee turned down a government proposal for a 10 per cent income tax increase and an alternative proposal to float a loan.

Defense Pact Quiz Urged by Pentagon

WASHINGTON (INS)—The Pentagon wants Congress to force corporations holding defense contracts to reveal the names of stockholders so that the control of foreign investors over a company can be checked.

At the present time, a defense official told Congress yesterday, it is often impossible to tell how much of a U.S. firm handling defense work is owned by aliens.

Jerome D. Fenton, director of the department's office of personnel security policy, told the Senate Internal Security subcommittee that as far as he knows no American firm engaged in doing secret work for the government is under the domination of overseas investors.

The Senate subcommittee is looking into the possibility that money from behind the Iron Curtain is secretly being funneled into U.S. industries.

Michigan Solon Blasts Pre-Adjournment Rush

WASHINGTON (AP) — Rep. Ford (R-Mich) said today Congress' pre-adjournment rush of legislation "is a lousy way to run a railroad."

Ford objected to instances where he said bills were brought before the House without printed reports on what they mean, without copies of hearings on the legislation or even without a printed version of the bill itself.

Evers-to-Chance Play Broken Up by Shotgun Blast

Three teenagers were lodged in the Oakland County Jail early today under investigation for larceny from a building following an incident at an Avon Township market in which three youths fled from the scene after a shotgun-wielding employe caught them stealing watermelons.

* * *

Truman Bridges, a part-time employe of Ritter's Farm Market at 2500 Auburn Rd., told investigating county deputies he shot twice at the youths' getaway car in hopes of hitting a tire but only succeeded in shooting a hole through the right front fender.

Bridges, who lives next door to the market, said he was lying down by a tree with a shotgun shortly after the market closed at 10:15 when the thieves arrived.

"They drove into the yard and cut their lights. Two of them jumped out and began tossing watermelons back to the other fellow in the car. I jumped up and ordered them to hold it as they were getting back into the car—then I shot."

Vote Expected on Housing Bill

Ike May Win a Victory if Widnall Proposal Gets House Approval

WASHINGTON (INS)—The house votes today on the housing bill and President Eisenhower is expected to chalk up another major legislative victory.

With a gag rule in effect, the House has a choice between two bills which differ principally in the number of public housing units to be authorized.

The first vote will be on a measure backed by leaders of both parties which would clear the way for the President's proposed program—to build 70,000 federal government financed units in the next two years.

If the House approves the proposal—introduced by Rep. William B. Widnall (R-NJ) then the fight is over. Most leaders predict this will happen.

* * *

But if it should be defeated, then the vote will be on the measure approved by the House Banking Committee and backed by most Democrats. This bill calls for 60,000 public housing units a year for three years.

* * *

Except for the public housing provision, the two proposals are not much different. the committee measure authorizes a new program of federal loans to nonprofit groups to build housing for the elderly. The Widnall proposal substitutes special mortgage insurance aids for private housing to be built for older persons.

Under procedure dictated by the House Rules Committee, no change can be made in either proposal. The House must vote them up or down as they are.

Indian Town Reports Another Quake Tremor

BOMBAY, India (AP) — A small tremor gave another shaking today to the town of Anjar in northwest India, knocking over several mud dwellings cracked in last week's big quake.

No injuries were reported in the new earth shock.

The official count of dead in the quake Saturday rose to at least 117.

Camp Program Told

INTERLOCHEN (AP) — The National Music Camp's combined university choir and 65-piece university orchestra will highlight the camp's fifth week of activities Friday with a performance of the "Magnificat" by the German composer, Pachelbel. A faculty art exhibit of sketches, ceramics and unusual jewelry continues through July 29.

GOP Confident on Tito Voting

Expect House to Down Military Aid to Yugoslav Country

WASHINGTON (AP)—The Senate's two ranking Republicans expressed confidence today the House will accept their amendment to bar new military assistance money for Yugoslavia.

* * *

The $4,110,920,000 foreign aid appropriations bill, embodying the amendment, was passed by the Senate last night 60-30.

But the Senate rebuffed 50-42 plea for a free hand to deal with the situation created by Marshal Tito's newly resumed friendship with Russia.

* * *

While the administration won its senate battle to retain in the bill virtually the full amount of the ceilings carried in a previously enacted authorization measure, the money total faced a possible sharp cut in the conference committee. The Senate bill carries 685 million dollars more than the House allowed. In normal practice the two houses frequently split differences on money items.

News in Brief

Driving under the influence of liquor cost a Walled Lake man $50 in fine and costs Monday. Robert L. Wilson, 22, paid the court after pleading guilty before Justice Charles T. Roby of Lyon Township.

Giles Curry, 32, of 212 Branch St., paid $5 in costs Monday after pleading guilty to driving without an operator's license on his person. He was arraigned before Springfield Township Justice Emmett C. Leib.

A billfold containing $60 in cash and personal papers was lost by a city resident yesterday in the southeast part of town, Pontiac Police reported today.

If your friend's in jail and needs bail, Ph. FE 5-9424 or MA 5-4031. —Adv.

Do You Have a Carpet Problem? Call Tuson Carpet Serv. FE 5-8103. —Adv.

British Merchant Killed on Cyprus

By ROBERT B. TUCKMAN

NICOSIA, Cyprus (AP) — Edward Bonicci, a pro-British executive of Nicosia's biggest store, was shot dead while walking to lunch today with his fiancee.

* * *

British troops cordoned off all the inner walled city in a hunt for the killers.

Two bullets in the back and one in the head felled Bonicci on Hippocrates street, often called "Bloody Alley" because of a series of slayings there officially attributed to gunmen backing the Greek Cypriot movement for union of this British colony with Greece.

* * *

His Greek Cypriot fiancee sank weeping beside the body, crying: "Why did they do it? What did he do to them?"

Belleville Boy Killed

YPSILANTI (AP) — A car which failed to stop Tuesday struck and killed 10-year-old Arnold Hargraves, who was delivering newspapers with two other boys riding his bike. The accident occurred near the boy's home just outside Belleville. His two companions escaped injury.

To Use Slogan

WASHINGTON (AP)—Fifty of the nation's largest post offices will begin using stamp cancellation dies carrying the slogan "Pray for peace" on Aug. 1. Postmaster General Arthur E. Summerfield announced today.

Japan produced a record 137,000 TV receiver sets last year.

Martin, Lewis Comedy Team Calls It Quits

NEW YORK (INS) — The riotous $4,000,000-a-year comedy team, Dean Martin and Jerry Lewis, sang "Pardners" for the last time, skipped off the night club stage perspiring and winded and went to their separate dressing rooms.

That's the way it'll be from now on—Dean Martin, single, and Jerry Lewis, likewise.

Martin and Lewis as a team went out ad-libbing, escorted off the stage by the deep-down laughter of the just plain fans who somehow managed to squeeze into the club and the standing, applauding tribute of some of the top names in the show world.

The onetime Steubenville, Ohio, steelmaker and the skinny lad from Irvington, N. J., who went form nobodies to the 90 per cent plus income tax bracket in less than a decade, couldn't carry the load any longer as partners—conflict of interests and personality.

IT WAS OVER

They split once, patched it up, were reported rifting again and made it official a few weeks ago. Each would go his own once they ended their contracted engagement.

And they closed it out as if they were just beginning.

The insulting quips and other gags were all in the act—the same as the night an Atlantic City, N.J., club owner combined the single-act ballad singing Italian and the joking Jewish boy into a team.

* * *

It was over. Dean rushed to his dressing room, Jerry to his—not like the days in the past when they shared one.

Neither was interested in talking.

Iron Age Predicts Pressure in Steel Row

NEW YORK (INS) — The magazine Iron Age said today that if the steel strike is not settled this week, negotiators will be called to Washington, "where government pressure — already strong — will be intensified."

* * *

The publications aid neither side wants that to happen. It continued:

"That's why negotiations were resumed yesterday only three days after an apparently hopeless deadlock. Both parties are expected to move off dead center in a last-ditch effort to effect settlement."

* * *

The national metalworking weekly estimated that 30 per cent of steel's customers are in serious trouble and the effect on industry will be felt as long as December or early 1957.

Punishment Fits Crime

GREENSBURG, Ind. (INS) — When Greensburg police found the two teenagers who had broken 30 bottles and left a trail of broken glass along a highway, they made the punishment fit the crime.

The juvenile vandals were each given brooms and spent an hour and a half sweeping the road.

Sobering Centers Costly

LONDON (INS) — The Warsaw radio has announced establishment of centers for sobering up. But in the "workers paradise," the drunkards will have to pay for transportation and medical costs.

Truce Agents Hurt in Israel

Canadians in 'Serious Condition' From Hurts Taken in Explosion

JERUSALEM (AP)—Two Canadian U. N. truce observers wounded by an explosion in the demilitarized zone were reported in serious condition today, but doctors said "there are good hopes" for their recovery.

* * *

The incident caused Maj. Gen. E. L. M. Burns, U. N. truce supervisor, to again call on Israel and Jordan to refrain from military action at Mt. Scopus, a height overlooking Jerusalem near where the blast went off yesterday.

Mt. Scopus is an Israeli-occupied enclave in territory held by Jordan. It commands the city from the northeast.

* * *

The Israelis demand free access to it to supply their 80-man garrison. The Jordanians will permit only one supply convoy a week, saying that free access would endanger defenses of their sector.

The U. N. truce organization is investigating whether an old land mine or some other kind of explosive caused the explosion.

Injured in the blast were G. A. Fling, 44, of Outremont, Que., and Marcel Breault, 37, of St. Hyacinthe, Que. A Jordan member of the Israeli-Jordan Mixed Armistice Commission was wounded slightly.

* * *

They were investigating an exchange of gunfire between the Israel police garrison on Mt. Scopus and Jordan troops nearby.

Cost Surveys Urged on Straits Ferry Fleet

MENOMINEE (AP)—Detailed cost cost survey should be made before any decision is taken on whether to refit the Straits of Mackinac ferry fleet for duty elsewhere on the Great Lakes, in the opinion of state experts.

Witnesses testifying before a House interim committee yesterday said it might be more economical to build new boats than to refurbish the present 50-year-old vessels for possible ferry service across Lake Michigan.

It has been suggested a ferry line could run between Menominee and Frankfort, reducing the trip between the Upper and Lower Peninsula by 250 miles.

Marion Youth Drowns

MARION (AP) — Benjamin A. Keehn, 9, drowned Tuesday in the village swimming pond in this Osceola County comfunity. He was the son of Mr. and Mrs. Orville Keehn of Marion. Witnesses said the boy, who was learning to swim, went down in five feet of water and failed to come up.

"We can save you a pretty penny installing this air conditioner in your office or store"



NEW CARRIER WEATHERMAKER

DESIGNED FOR LOWER INSTALLATION COSTS

• Scores of local stores and offices keep ahead of competition with a Carrier Weathermaker!

SPARTAN AIR CONDITIONING

British Planes Sold to Capital

14 Comets Scheduled for Delivery in '58, '59 at Cost of 53 Million

WASHINGTON (INS) — Capital Airlines announced today the purchase of 14 British Comets which it plans to put into service at least six months before any American-made jet airliners are available.

Delivery is scheduled from November 1958 through December 1959, and Capital president J. H. Carmichael told a news conference that the first one should be in use by January 1959.

Most other major U. S. airlines have placed orders with three American manufacturers for jet airliners to go into service by mid-1959.

Capital will pay 53 million dollars for the 14 Comets, each powered by four Rolls Royce Avon engines. The planes are made by the veteran British firm, De Haviland Aircraft Co.

Capital now has in service 30 of the 75 Vickers Viscount Turbo-prop airliners which it bought in England for 88 million dollars.

The Comets will be able to seat 74 first class passengers or 92 in coach service.

Carmichael said they would be able to operate at present airports because of their smaller size and maneuverability and will be used initially on New York-to-Chicago and Chicago-to-Washington routes.

Joan Crawford Chooses Gable, Garbo as 'Best'

LONDON (AP) — Joan Crawford looked back on 30 years of movie-making today and nominated Clark Gable as the all-time king of Hollywood. The queen? Greta Garbo.

* * *

"When you think of the top movie actor, there's only one — Clark Gable, the king himself," said the svelte 49-year-old star. "No one today has that excitement, not even Marlon Brando.

"As for actresses, it's Greta Garbo. She's the only one who has ever been really mysterious. No one really ever got to know this woman."

* * *

Miss Crawford arrived yesterday to make her 73rd film — Nicholas Monsarrat's "The Story of Esther Costello." She was accompanied by her fourth husband, Alfred Steele.

Miss Crawford got a nice welcome in London's morning papers. "Durable and amazing," the Daily Express called her.

* * *

"She arrived in the almost forgotton style of the great stars," said the admiring Daily Mail. "She brought 28 suitcases, 48 film costumes, one trunk of suits, one trunk of furs and a millionaire husband."

Mother, Son Married, but Not to Each Other

MONTPELIER, Vt. (AP)—A mother and son were married yesterday.

Kenneth LaFlam married Carol Ann Rollins. The attendants were LaFlam's mother, Mildred LaFlam, and Harry B. Badger.

A few moments later, Mrs. LaFlam married Badger with her son and his new bride as attendants.

Warden Transferred

LANSING (AP) — George Taack, veteran field administration supervisor at the Conservation Department's Imlay City office, has been transferred to the department's lands division and placed in charge of complex Great Lakes submerged lands investigations.

Walt Disney's True Life Adventures



TINY ELECTRONS, SHOT 90 MILLION MILES FROM THE SUN, ENTER THE EARTH'S THIN UPPER ATMOSPHERE WHERE THEY ELECTRICALLY IGNITE ACCUMULATED RARE GASES WHICH FLAME EERILY INTO THE AURORA BOREALIS (NORTHERN LIGHTS) IN THE NORTHERN HEMISPHERE AND THE AURORA AUSTRALIS IN THE SOUTHERN HEMISPHERE.

Distributed by King Features Syndicate. 7-25

Pontiac City Affairs

Refer Service Request to Manager

A request for increased municipal services from the planned developers of the South Park Subdivision in the city's southeast corner was referred by City Manager W. K. Willman for further study by the City Commission last night.

Morton L. Scholnick appeared before the governing body and outlined a request for improved sanitary sewer usage and establishing an assessment district in the area bounded generally by South and East Boulevards, the Grand Trunk Railroad on the north, and Bradford Street on the west.

He told the commissioners his firm's primary problem rested with construction of a pumping station and a "determination by the city engineer whether the sanitary sewer could be used."

City Engineer Lewis Wrenn explained there was water available in the area, in addition to a 15 inch sanitary sewer, and some graded and graveled streets.

The firm, as Scholnick pointed out, controls 166 units of 300 in the subdivision and plans to construct single-residence homes.

Other action taken up on a short 13-point agenda, which was acted on in one hour, included the first reading by title only of a proposed ordinance to rezone to Commercial 1 lots 1, 2, 97-98 of Joslyn Gardens Subdivision. A public hearing will be conducted on the proposal Aug. 14.

The commissioners approved a bond for sidewalks, grading, and graveling and the plat for the Sallee Woods Subdivision. The plat had previously been approved by the City Plan Commission and the city attorney.

Commissioner Floyd P. Miles (in the temporary absence of Commissioner Philip E. Rowston) confirmed in three payments the special assessment roll to finance curb, gutter, and related work on Hazel Avenue from Telegraph to Starr.

The city engineer was instructed to prepare a planfied profile and estimated cost for curb, gutter, grading, graveling, and related work for Herndon and Salmer avenues from Orchard Lake to Clinton River drive. The project was accepted as a public necessity by the commission.

Willman will study a request from the Cook-Nelson Post 20 of the American Legion for the suggested exchange of the post's parcel of land at the Oakland-Saginaw intersection for other city-owned property. The plot is situated just south of the First Baptist Church.

"The city or the First Baptist Church—especially the church—should be the interested parties," Mayor William W. Donaldson said.

The City Planning Commission was directed to receive a request from the Detroit Edison Co. for construction of an electrical substation on Featherstone Road.

A communication from the company said "due to increased demand for electrical service it is necessary the station be constructed on these premises." The area is zoned Residential 1.

Commissioner John E. Carry offered a resolution in commemoration of Ferdinand N. Thiefels, former president of the Pontiac Board of Education and retired supervisor of the Wilson Foundry and Machine Co., who was killed in an auto accident July 17.

Pontiac Township Girl Hurt in Hit-Run Accident

Ann C. George, 19, of 424 Fremont St., Pontiac Township, suffered cuts of the right arm and shoulder when she was struck down by a hit-and-run driver at a city intersection yesterday, Pontiac police said today.

The girl was able to treat herself for the minor injuries following the accident at Franklin and Pearsall Streets.

She told police she started to cross the intersection and could see no cars coming either way, but was struck upon reaching the middle of the road. The car involved made a turn on Franklin and kept going, according to Miss George's complaint.

Cherry Pickers Needed

TRAVERSE CITY (AP)—Ray Olney, area crop supervisor for the Michigan Employment Security Commission, today called for 2,000 more cherry pickers to help in the Traverse City area harvest.

Rammed Freighter Sinks at Gravesend

NEW YORK (AP)—The freighter Fairisle, rammed by a tanker Monday at the entrance of New York harbor, sank today in 13 feet of water in Gravesend Bay.

The Fairisle, was struck by the tanker San Jose II, 3½ miles south of Ambrose Lightship while inbound to dock.

The Coast Guard said the ship now lay 240 feet off shore from Fort Hamilton and Coney Island, part above water.

The San Jose II, outward bound, returned here under its own power.

Man Loses His Shoes

OKLAHOMA CITY (AP)—A broke and barefoot man told police a sad story yesterday. He said he was robbed of his billfold, wristwatch and diamond ring. The robbers also took his shoes, commenting "they just fit fine."

Teenager Held in Dad's Death

Father's Objections to Youth's Marriage Plan Believed as Cause

UNIONDALE, N. Y. (AP)—A teenage youngster is charged with beating and kicking his father to death in a row over the boy's efforts to marry a 15-year-old girl.

* * *

Robert Gunn, who will be 17 tomorrow, was booked last night on a charge of manslaughter in the death of his father, Peter, 50. Police gave this account:

Robert, a mechanic's helper, hoped to marry Maureen White next Saturday. They had eloped last month, but changed their minds and returned. For two weeks they have stayed at the home of the girl's parents.

Robert's father, a construction worker, and the girl's parents opposed the wedding plans.

Last night Robert got into an argument with his father. They had an altercation and Robert left, only to return. This time, Robert's father met him with a foot-long iron bar.

Robert knocked his father unconscious with fist blows and kicks, and ran back to the girl's house. The father was found dead by Robert's mother shortly afterward.

Police arrested Robert at the girl's home.

Hoffmann Resigns From Detective Post

Veteran Pontiac Police detective Olin E. Hoffmann, who was suspended by the department last July 19 for violating police rules and regulations, handed in his resignation yesterday, it was announced today by Chief Herbert W. Straley.

Hoffmann was suspended last Thursday by Capt. Oliver Lemeaux on orders from Straley, after Hoffmann's superior officers had reported the violations. Drinking on duty had been among the complaints, Straley said.

Hoffmann had been a member of the police force since 1942. He is 41, married, and the father of five children.

2 Teenagers Injured by Homemade Bomb

OWOSSO (AP)—Two teenagers, one with a finger missing, were recovering today from injuries inflicted in the explosion of their homemade bomb.

John Kolarick, 16, lost a finger in the explosion of the bomb he and a cousin, Richard Seibert, 15, of Detroit, had made by stuffing an iron pipe with charcoal, saltpeter and an unknown chemical.

Both boys suffered cuts and burns in the mishap yesterday at the Kolarick farm in nearby Caledonia Township.

Seibert's parents said their son had been injured before in experiments with chemicals.

PUBLIC SALE

1956 Oldsmobile 88 Sedan, Motor No. 56TM36747. Sale to be held 1:30 p.m. July 27, 1956 at 92 Baldwin Avenue, Pontiac, Michigan.

July 25, 26, 1956

PUBLIC SALE

1954 Buick 2 door, Serial No. 4A1168998. Sale to be held at 10:30 at 210 Orchard Lake Avenue, Pontiac, Michigan on August 7, 1956.

July 25, 26, 1956

COMMUNITY NATIONAL BANK OF PONTIAC, PONTIAC, MICHIGAN SHAREHOLDERS' MEETING

Notice is hereby given that, pursuant to call of its directors, a special meeting of the shareholders of Community National Bank of Pontiac will be held at its banking house at 30 North Saginaw Street, in the City of Pontiac, State of Michigan, on Tuesday, August 14, 1956, at 10:00 a.m. for the purpose of considering and determining by vote whether an agreement to merge the said bank and The Oakland County State Bank, located in the Village of Milford, State of Michigan, under the provisions of the laws of the United States, shall be ratified and confirmed; and for the purpose of voting upon any other matters incidental to the proposed merger of the two banks. A copy of the aforesaid agreement, executed by a majority of the directors of each of the two banks, providing for the merger, is on file at the bank and may be inspected during business hours.

A. C. GIRARD, President.

July 5, 6, 7, 9, 10, 11, 12, 13, 14, 16, 17, 18, 19, 20, 21, 23, 24, 25, 26, 27, 28, 30, 31, August 1, 2, 3, 4, 6

NOTICE: A PUBLIC HEARING WILL be held at the West Bloomfield Township Hall, 4460 Orchard Lake Road, Wednesday, August 15th, 1956, at 8:30 p.m., to determine the advisability of creating an Industrial Code in the Township of West Bloomfield, Oakland County, Michigan. Texts and maps containing information on the proposed amendment to the West Bloomfield Township Zoning Ordinance will be on file at the West Bloomfield Township Office during business hours.

LUCY ANN CONNOR, Secretary
West Bloomfield Township Zoning Board.
July 25, Aug. 8, 1956

PRIMARY ELECTION

To the Qualified Electors of the City of Sylvan Lake, County of Oakland, Michigan.

Notice is hereby given, that a General Primary Election will be held on Tuesday, August 7th, 1956 at the respective polling places hereinafter designated: 1820 Inverness Ave.

For the purpose of placing in Nomination by all Political Parties participating therein, Candidates for the following Offices, viz:

State and District:

Governor, Lieutenant Governor, Representative in Congress, State Senator, Representative in State Legislature

County:

Prosecuting Attorney, Sheriff, County Clerk, County Treasurer, Register of Deeds, Drain Commissioner, Coroner, Surveyor

Non-Partisan:

Judge of Probate, Circuit Court Commissioner.

DELEGATES TO COUNTY CONVENTION

There shall also be elected as many Delegates to the County Convention of the several political parties as said ward, precinct or district is entitled to under the call of the county committees of said political parties, which number will be indicated by the number of blank lines printed on the official primary ballots used at said election under the heading "Delegates to County Conventions."

Notice Relative to Opening and Closing of the Polls: Section 1. On the day of any election the polls shall be opened at 7 o'clock in the forenoon and shall be continued open until 8 o'clock in the afternoon and no longer. Every qualified elector present and in line at the polls at the hour prescribed for the closing thereof shall be allowed to vote.

MARJORIE B. WILLSON, City Clerk.
July 24, 25, 1956

Death Notices

CASSIDY, JULY 24, 1956, THOMAS JOHN, 790 Central Dr. Lake Orion, age 71; beloved husband of Lydia S. Cassidy; dear father of Mrs. Dorthy J. Higgins and Jack A. Cassidy; dear brother of Bart, Jim and Jack Cassidy, Mrs. Henry Elliott and Mrs. Henry Trentman. Funeral arrangements will be announced later by the Allen's Funeral Home, Lake Orion.

DALGLEISH, JULY 23, 1956, MRS. Anna, 3993 Lakeville Rd., Oxford, age 68; beloved wife of Clarence Dalgleish; dear mother of Ellis, Lester, Clarence, and Gordon Dalgleish, Mrs. Lulu Walton, Mrs. Dorothy Walton; dear sister of Mrs. Helen Murphy, Mrs. Emily Dalgleish and Mrs. Alice Ridnour, Mrs. Mable Haney, Lloyd and Leonard Pain. Funeral service will be held Thurs. July 26, at 3 p.m. from the Bossardet-Mabley Funeral Home with interment in Oxford Cemetery. Mrs. Dalgleish will lie in state at the Bossardet-Mabley Funeral Home.

DENNY, JULY 23, 1956, FRANK, 18 Lexington Place, age 67; dear brother of Vincent J. Denny, Mrs. Walter Nichols, Mrs. Joseph Bradley, Mrs. Arthur LaFave and Mrs. George Merstik. Funeral service will be held Fri. July 27, at 10 a.m. from the St. Vincent de Paul Church with interment in Mt. Hope Cemetery. Lodge of Sorrow Pontiac Lodge B.P.O.E. Thurs. July 26 at 8 p.m. and K. of C. Parish rosary Thurs. 8:30 p.m. from the DeWitt C. Davis Funeral Home. Mr. Denny will lie in state at the DeWitt C. Davis Funeral Home.

DEPEW, JULY 23, 1956, MILTON E., Venice, Florida, age 79; dear uncle of Mrs. Hazel Harlen, Mrs. Mildred Morrison and Clarence J. Depew. Funeral service will be held Thurs. July 26, at 1:30 p.m. from the Brace-Smith Funeral Home with Rev. Milton H. Bank officiating. Interment in Perry Mt. Park Cemetery. Mr. Depew will lie in state at the Brace-Smith Funeral Home after 11 a.m. Thursday.

MAYR, JULY 24, 1956, ERNEST A., 608 E. Commerce Rd. Milford, age 63; beloved husband of Clara Mayr; dear brother of Oscar and Hans Mayr. Funeral service will be held Fri. July 27, at 1 p.m. from the Richardson-Bird Chapel. Cremation in White Chapel Cemetery. Mr. Mayr will lie in state at the Richardson-Bird Funeral Home, Milford.

SPARKS, JULY 24, 1956, NORMA Jane, 2425 Oakley Pk. Rd. Walled Lake, age 2; beloved daughter of Mr. and Mrs. John W. Sparks; dear sister of MacLowan, Gary, Kenneth, John Jr., Henry and Shirley Jean Sparks. Funeral service will be held Thurs. July 26, at 2 p.m. from the Richardson-Bird Funeral Home, Walled Lake with Mr. Allen Parker officiating. Interment in Oakland Hills Memorial Gardens Cemetery. Norma Jane will lie in state at at the Richardson-Bird Funeral Home, Walled Lake.

THOMPSON, JULY 24, 1956, MANuel, 99 West Cornell St., age 86; beloved husband of Mary Thompson; dear father of Clayton Freeman. Funeral service will be held Fri. July 27, at 2 p.m. from the Pursley Funeral Home with Rev. Paul Hart officiating. Interment in Oak Hill Cemetery. Mr. Thompson will lie in state at the Pursley Funeral Home and may be seen after 7 p.m. this evening.

Card of Thanks 1

IN LOVING MEMORY OF MY mother Bernice McFee, who passed on 3 years ago
"There's a land of the living,
And a land of the dead,
And the bridge is love."
Sadly missed by her daughter Eleanor Blanchard.

In Memoriam 2

IN LOVING MEMORY OF OTTO Barmes, who passed away 11 years ago, July 25, 1945.
God knows how much I miss him,
Never shall his memory fade;
Loving thoughts shall ever wander
To the spot where he is laid.
Sadly missed by his Wife Edna Barmes

Flowers 3

DUNSTAN'S FLOWERS
3484 W. Huron FE 2-8391
GLADIOLAS TO BLOOM
MA 4-2211

Funeral Directors 4

AIR AMBULANCE GROUND
Pursley Funeral Home FE 4-1211

COATS FUNERAL HOME
Complete facilities OR 3-7151
Drayton Plains — Waterford Twp

Donelson-Johns
FUNERAL HOME
"DESIGNED FOR FUNERALS"
SPARKS-GRIFFIN CHAPEL
Thoughtful Service FE 2-5841

Voorhees-Sisle
FUNERAL HOME
Ambulance Service Plane or Motor
FE 2-8778

DIGNIFIED SERVICES
KIRKBY
Funeral Home—FE 4-1882

Cemetery Lots 5

SIX GRAVE SECTION WHITE Chapel Memorial Cemetery. Fine location near center drive. Mirror Pool and Mausoleum. $1500.00 cash. Reply Box No. 3, Pontiac Press.

The Pontiac Press FOR WANT ADS DIAL FE 2-8181

From 8 a.m. to 5 p.m.

All errors should be reported immediately The Press assumes no responsibility for errors other than to cancel the charges for that portion of the first insertion of the advertisement which has been rendered valueless through the error. When cancellations are made be sure to get your "kill number." No adjustments will be given without it.

Closing time for advertisements containing type sizes larger than regular agate type is 12 o'clock noon the day previous to publication.

Transient Want Ads may be cancelled up to 9:30 a.m. the day of publication after the first insertion.

CASH WANT AD RATES

Lines	1-Day	3 Days	6 Days
2	$1.50	$1.86	$2.76
3	1.80	2.70	3.96
4	1.80	3.48	5.04
5	2.25	4.05	6.00
6	2.70	4.86	7.20
7	3.15	5.67	8.40
8	3.60	6.48	9.60
9	4.05	7.29	10.80

BOX REPLIES

At 10 a.m. Today there were replies at the Press office in the following boxes:

7, 9, 10, 16, 25, 28, 43, 48, 49, 55, 56, 62, 63, 68, 74, 88, 94, 96, 98, 103, 105, 110, 113, 114, 115.

Help Wanted Male 6

ATTENTION

Wanted: Men who can start work immediately Better than average pay. Apply 1064 W. Huron, 10:30 to 12:00.

2 SALESMEN TO SELL A NEW product just being introduced in Oakland County must have transportation, & able to meet public. Call FE 2-2814 for interview.

BARBER, 3029 ORCHARD LAKE Rd.

BENCH HANDS, GAGES, JIGS and fixtures Days, 58 hr. wk. Squires Gauge Co., 3784 W. 11 Mile Rd., Berkley.

Help Wanted Male 6

BOYS, VETS—TRAVEL

Neat, under 26, tour U.S.A and return. Contact work, average $85 weekly. New car, transportation furnished. Immediate cash advanced. Mr. Mal, Roosevelt Hotel. 10 A.M. to 4 P.M. Friday only.

AUTOMATIC WASHING MACHINE service man. Must be experienced. Steady employment. Good wages Call FE 5-8413 for appt.

DESIGN ENGINEERS AND draftsmen, experienced on automation, Conveyer or special machines. Airway Products Inc., 4865 Highland Rd.

EXPERIENCED SINGLE MAN for dairy and general farming, must be reliable, 6½ mile N. of Rochester to 355 Letts Rd.

DIE MAKER AND DIE LEADER MY 3-2761

DESIGNERS DETAILERS

FOR AUTOMATION EQUIPMENT

TOP RATES

OVERTIME

All Fringe Benefits

SEE MR. WHARTON

LEADING ENGINEERING & MFG. CO.

350 S. Sanford, Pontiac

EXP. GASOLINE PUMP REPAIR man. Will consider man with diversified mechanical background Apply office upstairs. 558 Going St.

EXPERIENCED UPHOLSTERER, top wages for right man. OR 3-2281.

Experienced Real Estate Salesmen and Saleswomen

Or will train. Our business is booming. We need the help of 3 additional salespeople, at our new and larger Oakland County offices. We have the sales rights on large lake developments plus GI and FHA projects.

YOU WILL EARN MONEY NOW WORKING WITH A LEADER

You must be over 25, own a car, have knowledge of areas west of Pontiac For interview, Phone EM 3-4197

C. Schuett
REALTOR
7400 E. Highland Rd.
(M59)

EXPERIENCED VERSATILE MAchinist for close tolerance experimental work. Stable non-automotive business, salary open depending on ability. William's Research Corp. 24520 W. 12 M. Rd. near Telegraph. Birm. ELgin 6-0945.

EXPERIENCED YARD FOREMAN wanted for lumber yard. Must know lumber and be able to scale. Apply Northern Lumber Co., 794 Cooley Lake Rd.

EXP. CLEANER AND SPOTTER Collin's Cleaners 650 Woodward, Rochester. OLive 2-7711

JUNIOR SALESMAN COMPLETE 3 year training. Salary up to $500 per month plus commission and bonus. Write qualifications, Pontiac Press, Box 14.

MECHANIC, ONLY THOSE WITH experience need apply. Wilson Pontiac Cadillac, Birmingham, Michigan Please see service manager. No phone calls.

MARRIED MAN BETWEEN AGES 24-45 Neat appearing, who needs to earn $100 per week the year around Car essential. Fuller Brush, FE 2-2316.

PERMANENT POSITION

Man with a background of selling who desires a permanent salaried position. This is circulation work. Contacting carriers, calling homes & some office work. A car is necessary.

Applicants should be between 21 & 45 years of age & live in or near the city.

If interested write Pontiac Press, Box 18, giving full particulars about yourself & family status.

PAINTERS, EXPERIENCED. Union only. GArfield 2-7710 from 7 to 3.

REAL ESTATE SALESMAN. License preferred. We need two good go-getters. Must know the Union Lake area. Also need a good lister. For appointment call:

T. G. TROCKE
REALTOR
1648 Union Lake Rd. EM 3-4671

SALES MANAGER EXP. IN APpliances. Unusual opportunity for right man Send references to Pontiac Press, Box 67.

SALESMEN
REAL ESTATE
Have opening for alert young men experienced in selling. Plenty of listings, advertising and contacts. Earnings unlimited
MAHAN REALTY CO.
Co-operative Real Estate Exchange
FE 2-0261 1075 W. Huron St.

Unlimited Opportunity
WHY NOT GET INTO THE REAL ESTATE FIELD? WE WILL TRAIN 2 SELECTED AGGRESSIVE MEN FOR THIS RAPIDLY GROWING FIELD

SYLVAN
REALTY COMPANY
2383 Orchard Lake Ave. FE 5-9418

WATCH MAKERS

TO WORK IN PONTIAC, DETROIT, LANSING, GRAND RAPIDS, OR MUSKEGON TOP PAY, PAID VACATIONS, BONUS, 5 DAY WEEK WRITE GIVE DETAILS, AGE, EXPERIENCE AND PHONE. MR. R. MCMAHON, 13334 S. NORFOLK, DETROIT 35, MICH.

WANTED EXPERIENCED BUTCher, Box 65 Pontiac Press.

WELDER WTD MUST BE A-1. Apply at General Fabricating Co., 551 Going St.

WOOL PRESSER, BIRMINGHAM Cleaners, 1253 S. WoodARD, MI 4-4620.

SHORT-CUT TO CASH: Classified Ads! FE 2-8181.

Help Wanted Male 6

YOUNG MAN FOR GENERAL work around Cooley Lake cottage. Part time as needed. $1.00 per hour. Phone Friday or Saturday. EMpire 3-0170.

YOUNG MEN 18-25

Need 3 young men to leave immediately for coast to coast traveling. Must be neat, single and desire above average earnings. Training and transportation furnished. Expenses advanced. See Mr. Roberts at the Waldron Hotel. 11:00 a.m. to 2:00 p.m. Fri. only.

Help Wanted Female 7

BEAUTY OPERATOR, EXPERIenced. 5 days. 220 S. Lafayette. Royal Oak, LI 1-0664.

CLERK TYPIST

Immediate opening. Applicants must be exc. typist (60 w.p.m. minimum). Have dictaphone exp. and at least 3 years working exp. Medical terminology helpful. Starting salary. $291.41 monthly. All employment benefits. Contact the personnel office, Pontiac General Hospital between 9 and 4 Mon. through Fri.

EXP. BAR MAID TO WORK DAYS. Must be between 21 and 35. Neat appearance with good personality. Good pay steady work. Spadafore's Bar 6 N. Cass. Apply after 6 p.m.

EARN 50 TO 100 DOLLARS WEEKly. (Depending on whether you can work full or part time), being a RADELLE Hirmetics Advisor. We train you. Use of car and phone necessary Pleasant and fascinating work For personal interview, phone OR 3-2700, Drayton Plains, between 9 and 11 a.m.

EARN IMMEDIATELY

Part time work, full time pay. Work 2 to 3 hours early evenings, earn as much as $100 a week. Nationally-known company. New product. Car necessary, EM 3-0035 before noon

Executive Secretary

Immediate opening. At least 5 yrs. experience required. Applicant must be adept in typing and shorthand and must have pleasing personality & attractive appearance. 40 hr. week; all employment benefits, salary open. Box 66, Pontiac Press

EXP. CURB GIRL

Age 18. Apply at 2670 Auburn.

EXPERIENCED SALESGIRL FOR ladies hose, sportswear, mens furnishings. Full time only. Apply Georges Newports, 74 N. Saginaw.

EXPERIENCED WAITRESS wanted, own transportation. Apply in person. White Swan Drive-In, M59 & Pontiac Lake Rd.

GIRL TO WATCH BABY MORE for home than wages Apply at 509 Linda Vista, before 2:30.

GOOD PRACTICAL NURSE FOR steady employment to work in convalescent home. 8790 Arlington Dr. on Pontiac Lake.

HOUSEKEEPER, 3 ADULTS, NO laundry, must be good cook, clean housekeeper, prefer someone with own trans. but not essen. Would like German speeking person if possible. To go home nights. $30 or $35 per week. MI 4-5540.

HOUSEKEEPER 4 DAYS, 3 EVEnings in home with children. Permanent References nec. Own transportation to Franklin Village. Will pay well. MAyfair 6-6850.

INSURANCE AGENCY FIRE - UNderwriter. Must have at least 2 yrs experience. Salary commensurate with ability. Hours 8:30 to 5. Five days. Jerry Poorman Agency, Inc., 3100 N. Woodward Ave., Royal Oak.

MIDDLEAGED LADY TO LIVE IN and care for 3 children. Call after 6, OR 3-2716.

PERMANENT POSITION FOR middleaged woman. General housekeeping for 1 person. Live in. Ref. Write Pontiac Press Box 56.

OLDER WOMAN FOR LIGHT housework. Live in. Write Pontiac Press, box 114.

OPENING—LADY

We have a position for a lady between ages of 38 and 50 in our public relations department. Ability to meet people, neat appearance and pleasing personality necessary. A former saleslady preferred. The hours are 5 hours a day, 5 days a week. Earning should average $550 month. With bonus, car necessary. Apply 11 a.m. to 3 p.m. 1203 E. Lincoln Ave., Royal Oak.

PONTIAC GIRL TO LEARN PERSONNEL

Michigan's largest employment agency is looking for a girl between 21 and 26 to train for a position on their staff of personnel interviewers in their Pontiac office. This is extremely high-paying and fascinating work and requires someone who enjoys meeting people. We prefer some college training or the equivalent experience in sales or other public contact work. Interviews by appointment, Call Miss Edwards at Graebner's, FE 5-9277

RECORD CLERK FOR PARTS dept. Inventory control and pricing. 5-day wk. Ample benefits. For appt. call Midwest 4-4700.

REAL ESTATE SALESLADIES needed. For further details see our ad under Help Wtd. Male

C. Schuett
REALTOR
7400 E. Highland Rd.
(M59)

SALESWOMEN

Full time and part positions available for women experienced in ready to wear selling. Excellent salary plus commissions, paid weekly, a complete program of employe benefits includes: Discount, sick pay, paid vacations, hosp. and profit sharing.
WINKELMAN'S
Tel-Huron Shopping Center

SECRETARY WANTED

Must be fast and accurate typist and take short hand or have dictaphone experience. We offer good wages opportunity for advancement, paid vacations, hospitalization and insurance
M. C. MFG. CO.
118 Indianwood Rd., Lake Orion

Stenographer
$2,821 TO $3,081 A YEAR

To act as receptionists and collection clerk. Must be well groomed with a pleasing personality, and possess the ability to meet the public well. Must be able to take shorthand at a speed of 80 wpm and type at a speed of 40 wpm. Paid vacation and sick leave, life and hospitalization insurance and retirement benefits. Apply personnel office Oakland County Office Building, Saginaw and Lafayette Sts. Pontiac, FE 3-7151

TELEPHONE CANVASSER. GOOD salary and commission to right party. Apply 70 N. Paddock, or call FE 2-6318.

TOY DEMONSTRATORS. WE'RE ready now. Sell over 100 exciting toys, holiday gifts and gadgets on party plan. Profits to 50 per cent. Local deliveries and free hostess catalog. Call "Polly Parties", collect JEfferson 8-2040, Detroit.

TYPISTS-BOOKKEEPER
$2,717 TO $2,977 A YEAR

Interesting position with accounting division. Must be able to type at a speed of 40 wpm and be able to work extensively with figures. Paid vacations and sick leave, life and hospitalization insurance plans. Apply personnel office, Oakland County office building, Saginaw Lafayette Sts. Pontiac. FE 3-7151.

TYPIST-CLERK

For city of Pontiac. Exp. preferred. Salary $3,029 — $3,341. 40 hr wk. Paid vacation. Retirement plan and other benefits. Apply personnel office, 35 S. Parke St.

Michigan Law Stymies Treasury Tapping

LANSING (AP) — The Michigan State Treasury is protected against illegal raids by safeguards lacking in Illinois, scene of official looting that may top one million dollars. This was agreed today by officers in key fund handling posts of the state government.

An effective barrier to at least one phase of the scandals which are rocking Illinois was raised in Michigan with creation of the State Department of Administration in 1948 under the regime of the late Governor Kim Sigler.

* * *

In Illinois, state and federal authorities are waist deep in investigations to determine the nature and extent of embezzlement in the office of Orville E. Hodge, recently deposed state auditor.

The first major thefts discovered were engineered through issuance of bogus warrants, or official state checks, that were used to divert funds appropriated to Hodge's own office. Nobody knows yet exactly where the money went.

SAFEGUARD EXPLAINED

While details and motives are still lacking, this much has been established — that phony warrants running into the hundreds of thousands of dollars were cashed at a Chicago bank with improper or forged endorsements.

The Michigan safeguards were explained by Alfred H. Lawrence, deputy state auditor general; James W. Miller, state controller, and F. M. McLaury, director of the Accounting Division in Miller's Department of Administration.

The Auditor General, who exercises virtually exclusive check writing authority against the state treasury, can by law draw a check only on a certification from the Administration Department approving the voucher supporting it.

Thus, if the Auditor General wants to spend from his own legislative appropriation, the voucher detailing the proposed expenditure must go through a pre-audit in the administration department.

CORRECTED SYSTEM

Before the Administration Department was established, McLaury said, "we had exactly the kind of situation you have in Illinois" regarding expenditure by the auditor of the funds alloted to his office.

The auditor formerly was authorized to initiate an expenditure document, and as disbursing officer, to draw the warrant that actually removed funds from the treasury.

In addition to that, he had responsibility for the post-audit, last phase in the fund-handling cycle where a discrepancy might come to light.

Miller, McLaury and Lawrence all said that because of the cross checks required any conspiracy to loot public funds would have to embrace a larger number of persons than apparently was the case in Illinois, where thus far only one state agency has been involved.

* * *

What might be regarded as a second line of added protection in Michigan is the near 100 per cent employment of Civil Service personnel in government.

300th Victim Reported

West Side Chicago Fights Vicious Battle With Polio

CHICAGO (AP) — West of Chicago's Loop, where the wealth of LaSalle Street rapidly gives way to railroad yards, warehouses, factories and crowded low-rent housing, Chicagoans today fought the 13th day of a vicious battle against polio.

* * *

The near West Side has become the front line in the city's fight to contain and wipe out the unpredictable disease.

Eighteen new cases yesterday brought Chicago's 1956 total to 300, the highest in the nation. There have been eight deaths. Nearly half of the cases are in a near West Side rectangle encompassed by LaSalle Street on the east, 22nd Street on the south, Kostner Street on the west and North Avenue on the north.

* * *

The neighborhood has nearly as many classes and races of people as it does types of buildings. Some live in up-to-date housing developments, while many live in substandard flats and rooming houses sandwiched between rundown stores and warehouses.

Board of Health officials call it "the high incidence area" and frankly admit they can't explain why it is. They report that youngsters in such areas usually develop more natural and earlier immunity to the disease, but it hasn't been so this year.

Since Dr. Herman N. Bundesen, president of the Chicago Board of Health, declared war on the outbreak 12 days ago, seven free inoculation centers have been in almost continuous operation. Additional centers will be opened by the City Welfare Department today to fight the enemy with the only weapon known — Salk vaccine. Another 44 new clinic sites will be opened within the next two weeks to give free shots.

The 300 cases and 8 deaths compared to 45 cases and 2 deaths in the same period a year ago. Bundesen said only 23 of the 300 cases had received Salk shots.

Help Wanted Female 7

REFINED MIDDLEAGED LADY would like baby sitting evenings. FE 3-5895.

WANTED DEPENDABLE HOUSEkeeper to live in 5 days. Sats. and Suns. off. Call EM 3-7754 after 6 P.M.

WAITRESSES, PART TIME. Steady. Must apply in person after 5. No phone calls. Dell's Inn, 3481 Elizabeth Lk. Rd.

WOMEN OVER 30 FOR FOUNTAIN work. Hours 9:00 to 5:00. Luttell Drug Store, 691 Orchard Lk.

WOMAN TO ASSIST A SEMI INvalid, also some housework. FE 4-9070.

WOMEN FOR WEEKLY CLEANing in beauty shop in exchange for beauty service. Box 94, Pontiac Press.

WOMAN TO DO HOUSEWORK and live in. MI 4-4630.

WOMAN FOR GENERAL OFFICE work. Must be able to type reasonably well and like detailed clerical work. This is a permanent job, no part time. Box 20 Pontiac Press.

WANTED ALL ROUND GIRL FOR local dry cleaning establishment, some pressing experience preferred, part time. Elk cleaners, 288 Oakland. Apply in person.

WOMEN

By the thousands want new furs, clothes, your car and so forth. Do you? Get them. Become an Avon Representative. Call FE 4-4508.

WOMEN TO ASSIST YOUNG mother with household duties, new home, all modern conveniences, live in. $25. MI 4-7295.

WOMAN TO TAKE CARE OF children while mother works. Dependable. 8 to 4, 5 days. Own trans. Near Southfield and 13½ Mile Rd. Start end of Aug. Midwest 6-4602.

WOOL PRESSER. BIRMINGHAM Cleaners, 1253 S. Woodward, MI 4-4620.

YOUNG LADIES

Single under 26, work in Pontiac Area. Order Department, $350 monthly average. Experience unnecessary. Transportation furnished. Expenses advanced. Mr. Mal, Roosevelt Hotel, 10 A.M. to 4 P.M. Friday only. Parents invited.

Help Wanted 8

EXP. RASPBERRY PICKERS. Boys & girls not under 14. Call evenings from 8-10 o'clock. FE 4-4029.

MAN OR WOMAN FOR GOOD Watkins route. We train you. Steady year 'round. No layoffs. Average $2.50 to $3.00 per hour. Apply in person. 180 N. Perry.

MEN, WOMEN AND STUDENTS earn good money with an old reliable firm. Full or part time. FE 5-3937.

WTD. MOTEL MGR.

Reliabde couple or single lady between 45 & 55, to manage motel. Good pay for the right party. Must have reference. Write Pontiac Press Box 55.

SALESMEN

REAL ESTATE

Unusual opportunity for a hustler, experience preferred, but will train. Crawford Agency, 83½ W. Huron, FE 4-1540 eves., MY 3-1143.

SKIP TRACER

Immediate opening, applicants must have good background in collection work and follow up, 40 hr. week, all employment benefits. Salary open. Write Pontiac Press Box 83.

RED RASPBERRY PICKER WTD. Monday, Wednesday and Friday. Northwest corner of Sashabaw Rd. and Seymour Lk. Rd.

EXP. SHORT ORDER COOK FOR drive in restaurant. Serving lunches. Pontiac area, state exp. Write Pontiac Press Box 68.

Employment Agencies 8A

BIRMINGHAM OFFERINGS

Immediate full or part time: Secretaries, typist, general office work and experienced saleladies. Birmingham Employment Service 139 W. Maple, Birmingham. Midwest 4-4254

CAREER CENTER

B-1 RIKER BUILDING FE 8-0416

MIDWEST

PONTIAC'S OLDEST EMPLOYMENT AGENCY INVITES YOU TO COME IN AND DISCUSS SOME OF OUR PERMANENT POITIONS. 406 Pontiac State Bank Bldg. FE 5-9227.

GRAEBNER'S JOBS FOR MEN AND WOMEN

¾ THE NATION'S LARGEST EMPLOYMENT SERVICE. 7 MICHIGAN OFFICES AND OVER 1000 PERMANENT POSITIONS NOW OPEN.

GIRLS

RECEPTIONIST Trainee	$200
RECEPTIONIST Typist	$225
RECEPTIONIST PBX	$250
RECEPTIONIST For lobby	$235
RECEPTIONIST Sec'y	$300
BOOKKEEPER Full chg.	$350
OFFICE TRAINEE, Typing	$190
ONE-GIRL-OFFICE, No shtd.	$285
FIGURE CLERK	$225
GIRL FRIDAY, light shorthand	$250
SECRETARY Trainee	$280
BOOKKEEPING, Mach. opr.	$300
VARIETY TYPIST	$250
SECRETARY to exec.	$300
EXP. BOOKKEEPER, close books	$400
GEN. OFFICE Typist	$240
TYPIST, 60 WPM	$250
TYPIST, 50 WPM	$240
TYPIST, 40 WPM	$225
TYPIST, 30 WPM	$200
SECRETARY to mfg. exec.	$500
SECRETARY New company	$275
PRIVATE SECRETARY	$325

MEN

SENIOR draftsman	$500
TRAINEE Food sales, new car furn.	$325
TRAINEE office mgr.	$300
TRAINEE Accountant	$300
TRAINEE, sales, car furn.	$300
HYDRAULIC TECHNICIAN, top salary, local concern	Open
SR. SALES, Intangible selling	$600
EXTERNAL GRINDER	Open
ASST. MGR., Const. firm	$300
ELECTRICIAN, Exp. in panel work, special machinery, top salary, local shop	Open

GRAEBNER'S—Pontiac
313 Pontiac Bank Bldg.
Phone FE 5-9277
GRAEBNER'S—ROYAL OAK
207 WASHINGTON SQUARE BLDG.
PHONE JO 6-4760

Instructions 9

LEARN TO DRIVE THE SANEWAY AT "Safe-WAY" DRIVER TRAINING SCHOOL. Bus. FE 2-2253. Res. FE 8-1645

Work Wanted Male 10

ACCOUNTANT, VERSATILE AND experienced all phases. Under 40. Full or part time. Address Pontiac Press, Box No. 4.

AMBITIOUS YOUNG MAN, 18, high school graduate with 3 yrs. sales experience, wishes employment. Phone FE 2-4958.

A-1 CARPENTER WORK. NEW & repair. FE 4-4210.

BRICK BLOCK AND CEMENT work. FE 4-6773.

CARPENTER WORK, NEW AND repair. FE 8-1917.

CARPENTRY WORK WANTED NO job too small or too large. Free estimate. FE 8-3400.

CARPENTER AND CABINET work. New and repair. D. B. Murdock FE 2-7861.

CARPENTER, SMALL JOBS. Remodeling. Call Sayles FE 4-0447 and save.

CARPENTRY CABINET WORK, odd jobs. Reasonable. FE 2-9552.

CARPENTER WORK, NEW OR remodeling. Also cabinet work. OR 3-4897.

CARPENTER WORK, ALL KINDS. Reas. John Featherstone. FE 4-1330

CABINET MAKER AND CARPENter, Kitchen & specialty. FE 4-3000.

CEMENT WORK

Garage floors driveways, basements, Patios. Cheap labor. MY 3-0702.

EXTERIOR HOUSE AND BASEment painting. FE 5-0210.

EXPERIENCED MARRIED MAN wants steady farm work, PLateau 2-2727.

Work Wanted Male 10

EXP. CERAMIC TILE SETTER. Good in laying Currie tile. Also painting. FE 4-0181.

FURNACE CLEANING AND REpairing. Oil stove cleaning and repairing. Sheet metal work. Maple 5-9053

INTERIOR OR EXTERIOR PAINTing. OR 3-5752.

MASON WORK, STONE WORK, odd jobs. FE 5-0069.

MAN DESIRES WORK OF ANY kind. FE 4-0227

MAN WANTS NIGHT WATCHMAN job. 401 Broadway Ave. FE 2-2067.

PAINTING AND GENERAL REpair work. Reasonable. FE 7-0413 or FE 5-4903.

PLUMBING WORK WANTED. Reasonable. FE 5-1016.

WORK WTD. 2 DAYS A WEEK gardening. FE 8-3968.

SMALL CEMENT AND BLOCK jobs. Also repair. FE 5-0256.

YOUNG MARRIED MAN DESIRES STEADY WORK WITH GOOD PAY. PHONE FE 2-1321. DAY WORK.

YOUNG MAN DESIRES WORK OF any kind. FE 8-3378.

Work Wanted Female 11

DEPENDABLE GIRL DESIRES babysitting days. FE 8-7459.

EXP WOMAN WANTS DAY WORK EM 3-8170 after 4 p.m.

2 WOMEN WANT WALL WASHing and cleaning. FE 7-0223.

16-YEAR-OLD GIRL WOULD LIKE babysitting job. FE 2-9096.

GEN. HOUSEWORK, OR SHORT order cook or dishwasher. FE 4-0181.

GIRL DESIRES ANY TYPE OF domestic work or babysitting, either by day or week. Call FE 5-1147.

GIRL IS WOULD LIKE WORK. Has had experience as waitress, babysitter and at housework. FE 4-5124 after 12.

A-1 IRONING. $3 A BUSHEL PICKup and delivery 1 day service. FE 8-2316.

A-1 WASHING AND IRONING. Pickup and delivery. FE 5-9618.

A-1 WASHINGS AND IRONINGS. Pick-up and delivery. One day service. FE 3-7342

ALL IRONING, 1 DAY SERVICE pick up and delivery $3 a bushel. FE 5-8732.

EMPLOYMENT WANTED. DORIS Canright, 706 E. Columbia, FE 5-8097.

EXPERIENCED BABYSITTING and light housework by day. Christian home. FE 5-5611.

GIRL, 16, WOULD LIKE BABY sitting, go home nights. FE 5-5427.

HOUSEWORK BY DAY OR 5 DAYS a week, also ironing by day. FE 2-1043.

HOUSEKEEPER, NO OTHER woman in charge. Write Pontiac Press Box 57.

MIMEOGRAPHING, TYPING, secretarial service. EM 3-2042.

PRACTICAL NURSE AVAILABLE. OR 3-5821.

REFINED ELDERLY LADY would like housekeeping work. No other lady in charge. Write Pontiac Press Box 13.

WASHINGS AND IRONINGS DONE, $2.50 a bushel. Very good work. FE 2-6896.

WASHINGS-IRONINGS. DONE IN my home. Pick-up and deliver. Call FE 5-1910.

WASHING, IRONINGS, AND stretching curtains. FE 4-0897.

WASHING AND IRONING WANTed. Will pick up if necessary. OR 3-3772.

Building Service 12

A-1 BRICK AND BLOCK WORK. Basements and fireplaces. FE 7-0495.

A-1 REMODELING, FREE ESTImate. EM 3-4764.

A-1 CEMENT AND BLOCK WORK. Quick service. OAKland 5-3449.

AAA FLOOR SANDING LAYING, FINISHING QUALITY WORK. C. BUD BILLS. FE 8-2050

A-1 CEMENT WORK LLOYD MONROE FE 4-6866

A-1 LAYING SANDING & FIN. Licensed contractors. FE 3-7647. Pontiac Hardwood Floor Service.

A&B TRENCHING

Footings, water line field tile. FE 5-9961.

ALL KINDS OF CEMENT WORK. FE 8-3785.

ALL KINDS OF CEMENT WORK, reasonable, floors, drives and etc. Bonded. Jensen, FE 2-2340.

B & F PLUMBING & HEATING Co., 371 Auburn. Phone Days, FE 5-3647, nights, FE 3-7842. Sales & Service, free estimates. Licensed master plumber.

BRICK, BLOCK AND CEMENT work. Also chimneys. No job too large. Residential and commercial. Guaranteed work. Ph. FE 4-8694.

BRICK, BLOCK, CEMENT WORK & fireplaces. FE 2-2469.

BUILDER. LICENSED. HOUSES, garages and remodeling. Clarkston MA 5-2271.

CEMENT & BLOCK

Work. FE 5-0782.

CEMENT WORK, FLOORS, DRIVE ways, sidewalks, etc. Pontiac Poranda Co., FE 2-8644 or FE 8-2387.

CUSTOM CARPENTER CONTRACtor. Small crew, rough and finish. Licensed and insured. EM 3-0482.

CEMENT AND BRICK WORK, chimneys, drives, planter boxes, up to 40' ft. long, porches, fishponds, barbecue pits, patio refainer & sea wall. All work guaranteed, L & M Construction. FE 4-2371.

CEMENT IS OUR SPECIALTY. Floors, basements. EM 3-4879.

FLOOR LAYING SANDING, FINishing. 12 yrs. exp. Guar work. Free estimates. Leo & Bob, FE 2-7595.

DRYWALL TAPING, GUARANteed work. Free estimates. OR 3-5090

ELECTRICAL CONTRACT WIRING and repairing, R. B. Munro Electric Co. 1060 W. Huron.

FLOOR SANDING OLD FLOORS a specialty. Carl L. Bills, FE 2-5789.

FLOOR SANDING, LAYING, FIN. P. Gardner 491 Central. FE 2-7519.

FOUNDATION BASEMENT, VENeering, Fireplaces, barbecues and footings, EMpire 3-3506.

D & M BLDG. SERVICE

ADD A ROOM AT LOW COST. FREE ESTIMATES. ALSO ROOFING SIDING, ALTERATIONS, KITCHEN CABINETS, AND CUSTOM BUILT GARAGE AND BREEZEWAYS. CALL FE 2-8245, FE 2-7004. EVES. OR 3-2276

HEATING SPECIAL

Get your heating systems, chimneys, fireplaces cleaned and repaired now. Chimneys rebuilt and built new, also gas chimneys and chimney baskets installed. Outdoor grill built to order, walls and coping repaired. Local registered Co. FE 5-3701.

HOUSE MOVING FULLY equipped. FE 4-0450. L. A Young.

GUARANTEED ROOFS — ALL kinds. Est. 1918. Hugush Marsh, 353 N. Cass. FE 2-3021. FE 2-8946.

JOS FLEMING FLOOR LAYING, sanding, finishing. 155 Edison. Ph. FE 2-4405.

JOHN TAYLOR LICENSED FLOOR CONTRACTOR LAYING-SANDING-FINISHING 2410 CRANE OR 3-1616

NO DIGGING. FREE ESTM., Guaranteed. MIDWEST Water Proofing. LI 3-4749.

R. G. SNYDER, FLOOR LAYING, Sanding and finishing. Phone FE 5-0592.

ROOFING AND SIDING. FREE estimates. OR 3-1061.

ROOF REPAIRS

Eavestroughing—FE 4-0444.

SIDEWALKS DRIVEWAYS AND cement work of all kinds OR 3-9082 before 7 a. m. or after 5 p.m.

TREE TRIMMING, TREE SURgery FE 4-0137. Also removal.

TRENCHING AND BULLDOZING

R. D Tompson FE 4-6841

Building Supplies 12A

TENN. STONE FOR SALE AT cost. Hurry, won't last. FE 5-8557.

COMPLETE HOUSE DISMANtled and delivered to your lot. $775.

Union Wrecking Co.
6135 Chalmers Valley 3-2046
Daily & Sun. 12-7

Business Services 13

AIR - COOLED ENGINES Repaired. Saws, shears, knives and etc. sharpened. Free pickup and delivery. FE 2-6973 65 Lincoln.

ALL MAKES OF FOUNTAIN PENS repaired by factory trained men at our store. General Printing & Office Supply Co., 27 W. Lawrence St. Phone FE 3-0135.

APPLIANCE SERVICE

We service all makes of automatic washers, wringer washers, refrigerators, Radios, cleaners and all types of small appliances. ROY'S, 99 Oakland Ave. FE 2-4021.

ACE TREE SERVICE REMOVAL and trimming Get our bid. FE 2-7188.

APPLIANCE REPAIR, WASHING machines and vacuum sweepers. Thyle Electric. 502 N. Johnson. FE 4-8189.

BEACH CLEANING

Beaches cleaned, installed, sanded. EM 3-2088

BLOOMFIELD WALL CLEANERS. Walls and windows. Reasonable. Free est. No obligation. FE 3-1631.

DRY WALL BY MACHINE. FREE estimates. No job too big or small. FE 5-4629

50 PER CENT OFF TILL AUGUST 15th, printing for all business needs, Calendars matches, cards, novelty specialities. Phone EM 3-3682.

ELECTRIC MOTOR SERVICE Repairing & rewinding. 318 E. Pike. Ph. FE 4-3981

PLASTERING, PATCH JOB SPEcialty. OR 3-1061.

PLASTERING

D. Meyers EM 3-0163

HEATING SERVICE. FURNACES cleaned and repaired, sheet metal work, eavestroughing, new and repair. Free est. 24 hr. srvice. L&M Sheet Metal. 124 Franklin Blvd. FE 8-9313. Lester Manley, owner.

POURED CONCRETE BASEment. Free estimates. OR 3-7184.

ELECTRICAL

SEWER CLEANING

Sinks—Sunday Serivce. FE 4-3012

HEATING SERVICE

Gas, oil burners and furnaces, cleaned and serviced. All makes. Day or night, FE 4-1063. Day OL 3-9161. Wayne Heating Co.

SAWS MACHINE FILED MANLEY LEACH 10 Bagley St.

TREE TRIMMING AND REMOVAL FE 4-0036 after 6 PM. Free Bid.

TREE TRIMMING AND REMOVal. Free estimates. FE 7-0354.

TREE TRIMMING AND REMOVal. Free estimates. Phone FE 7-0354.

V&W TREE SERVICE — SPRAYing, Dutch elm, Mosquitoes & fruit trimming & removal—free estimates. Phone FE 4-8805 or FE 3-8850.

WELL DRILLING well and pump repair. OR 3-2396.

Garden Plowing 16B

PLOWING, DISCING, GRADING, and mowing, West side. FE 4-4226 775 Scott Lk. Rd.

ROTO-TILLING LAWNS AND GARdens. OR 3-9786.

ROTO - TILLING GARDEN AND lawn L. W. Avis Service, FE 4-4380.

Laundry Service 18

LACE CURTAINS PLAIN OR RUFfled. Beautifully finished. Pontiac Laundry, Phone FE 2-8101.

FOR FAMILY LAUNDRY SERVice, ph. Pontiac Laundry, FE 2-8101.

Landscaping 18A

BULLDOZING DONE, EVENINGS and weekends. FE 4-0618.

CUSTOM BULLDOZING, YARD, driveway grading, and back filling. EM 3-3023.

CLARK'S LANDSCAPING SERVice. Within 35 miles of Pontiac. Topsoil and sod. FE 8-3691.

COMPLETE LAWN MAINTEnance and shrubbery. 25 yrs. experience. FE 8-9825.

EXPERT TREE TRIMMING AND removals. Ph. FE 5-9593 or OR 3-2009.

HAND DIGGING, ANY KIND, large grass weeds and bush cutting, sodding. MY 3-3603, OR 3-9654.

LANDSCAPING DRAIN TILE, driveways. FE 2-5453.

SODDING, SEEDING AND ROTOtilling. Complete landscape work, removal. OR 3-9082.

TREE TRIMMING AND REMOVal. Free estimates Call OR 3-3353 after 6.

TREE TRIMMING AND CUTTING. Free estimates. Call OR 3-2329 or FE 5-1185.

Moving & Trucking 19

A-1 MOVING-HAULING EXCELLENT SERVICE Reasonable Rates FE 5-3458

DUMP TRUCKING. CARL LANgrin. 21615 Rockwell St., Farmington, OR 4-3836.

HAULING, ANYTHING, ANYTIME FE 5-3947.

HAULING RUBBISH OR ANYthing from any place, anywhere or anytime. FE 3-3680.

HAULING OF ANY KIND. FE 4-3194.

INCINERATORS CLEANED, ASH or rubbish cleanup FE 4-5134.

LIGHT HAULING AT ANY TIME. FE 2-2209.

LIGHT HAULING, ½ TON truck, Charles Van Kleet. FE 5-1396.

LIGHT AND HEAVY HAULING AT any time. FE 8-0095.

LIGHT AND HEAVY HAULING AT licensed. FE 5-0625.

LIGHT HAULING, PICK-UP SERVice. Reliable. FE 2-6685.

LIGHT AND HEAVY TRUCKING. Rubbish hauled, sand fill dirt and gravel. FE 2-0603.

MAN WITH 2-TON STAKE TRUCK wants hauling of any kind. FE 4-3790

O'DELL CARTAGE

Local and Long Distance Moving Phone FE 5-6806

TRUCKING AND HAULING RUBbish anytime FE 8-1770.

REDUCED RATES

Large van to serve you. Smith Moving. FE 4-6864

Trucks to Rent

TRUCKS TRACTORS AND EQUIPMENT
½ ton pickups 1½ ton stakes
Dump trucks Semi-trailers
Trailers and Tractors

Pontiac Farm and Industrial Tractor Co.
825 S. WOODWARD
Open Daily Including Sunday
FE 4-0461 FE 4-1442

VET WITH 2-TON STAKE TRUCK wants hauling. FE 4-6088.

WANTED LIGHT HAULING. FE 5-0944.

Painting & Decorating 20

A-1 CUSTOM DECORATING. WALL papering. Steam service. Commerce. EM 3-3435.

A-1 PAINTING INTERIOR & EXterior. 10 per cent disc. for cash. Guaranteed. Free est FE 4-9205.

A-1 PAINTING, PAPERING Mason Thompson, FE 4-8364

A-1 PAINTING & DECORATING. Free est. 240 Baldwin. FE 5-3144.

EXP. WOMEN WANT WALL washing and painting. Work guar. OR 3-2264.

INTERIOR AND EXTERIOR DECorating. 50 yrs. experience. FE 5-0625.

PAINTING AND DECORATING. Very reasonable. FE 2-3116.

PAINTING, INTERIOR AND EXterior. Free estimates. Phone MAple 5-8600.

Painting

Inside and out. FE 8-1949, FE 8-1069. All work guaranteed.

PAINTING — PAPERHANGING WALLS CLEANED
TUPPER OR 3-7061

PAINTING, EXTERIOR AND trim. By job or hour. FE 8-0072.

PAINTING AND DECORATING. Wall washing Wallpaper removed by steam. FE 8-2634.

PAPERHANGING AND INTERIOR painting. Reasonable rates. Free estimate See me first. T. F. Robbins. 238 S. Jessie. FE 4-7669.

Painting & Wall Washing

Free estimates. FE 2-2706

Physio-Therapy 21A

SWEDISH MASSAGE & THERAPY. Special foot technique. 72 Elm St. FE 4-2851

Television Service 22

COPENHAVER'S RADIO & TV repair. 396 W. Huron. Night service calls. FE 4-5607.

DAY OR NIGHT, TV SERVICE. FE 5-1206 or FE 5-8390 M. STRAKA

GUARANTEED TV REPAIR, ANY MAKE. FE 4-9726. CONDON'S RADIO & TV 127 S PARKE ST.

Typewriter Service 22A

TYPEWRITERS & ADDING MAchine repairing Expert work. General Printing and Office Supply Co., 27 W. Lawrence

TYPEWRITERS RENTED Mitchell's, 123 N. Saginaw St.

Upholstering 23

EAKLE'S CUTOM UPHOLSTERing. 8174 Cooley Lake Rd. EM 3-2041. Free estimates

THOMAS UPHOSTERING 34 S. TELEGRAPH FE 5-0888

SLIPCOVERS DRAPES & BEDspreads. Your material. FE 5-8797.

Lost & Found 24

LOST: PAYROLL RECORD IN WHITE CANVAS BANK BAG IN VICINITY OF HURON AND TELEGRAPH OR TILDEN AND PREMONT. KEEP CASH AND LIBERAL REWARD. FE 3-7280.

$100. REWARD FOR THE RECovery and conviction for stealing bright blue Wizzard fiber glass boat from Pleasant Lake. Replys confidential. Box 59, Pontiac Press.

LOST REDISH BROWN MALE dog. License 1460. FE 4-8495.

LOST—MALE BLUE TICK COON dog, vicinity Ells. and Scott Lake Rd., has Penn. Licence. Call FE 5-3627.

LOST—BLACK, WHITE & TAN Beagle, stub tail, name of Stubby, reward. Call MY 3-3305.

LOST OR STRAYED BROWN Swiss cow, Liberal reward. 3515 Hadley Rd. MA 5-3616 or Orionville 969F21.

LOST — 2 STRAY GOATS, BEtween Lake Orion & Rochester. Call OLive 1-0378.

LOST: WHITE PART BULL TERrier near Livernois and South Blvd. Reward. Call REpublic 2-3011.

LOST: 6-WK.-OLD FEMALE COLlie, Vic. Major St. Drayton Plains. Answers to name of "Duchess." OR 3-4486.

LOST: BLACK BILLFOLD. CONtact FE 3-9780.

LOST ON SOUTH SIDE, WALKER Hound, black back, white breast and brown ears. Right watch eye. 9 months old FE 5-3024.

LOST ALUMINUM HAND CART IN vicinity of M59 and Duck Lk. Rd. Call after 3 p.m. Reward. OR 3-7966.

LOST YOUR PET? WANT TO give one a home? FE 5-9290. Michigan Animal Rescue League.

ON AND AFTER THIS DATE, July 24, 1956, I will not be responsible for any debts contracted by any other than myself. Benjamin Hyde, 377 Prospect, Pontiac, Mich.

Hobbies & Supplies 24A

NEW SCRABBLE SETS, $3. PAINT by number sets $1.00 up. Frames to fit. BACKENSTOSE. 15 East Lawrence. FE 2-1414.

Notices & Personals 25

SPECIAL MON., TUES. & WED. Cold Waves, $6.50. Open Thurs. Eves. Dorothy's FE 2-1244.

AAA PRIVATE DETECTIVES Ease your mind of worry. Know the facts about matters. Private consultation. FE 5-8201.

Aerotred Knapp Shoes

Fred Herman
2070 Airport Rd OR 3-1592

AUDIVOX HEARING AID, RM. 10, 101½ N. Saginaw FE 4-0539.

DAINTY MAID FOR SUPPLIES. Mrs. Burnes. FE 5-6814. 83 Mark.

EXPERIENCED SPENCER CORsetiere. Winifred M. Odgers. 8270 Canal Rd. Utica, Mich. REpublic 2-4131.

IN DEBT? IF SO, Let US

Give You 1 Place to Pay
Ease Your Mind
Restore Credit
WE ARE NOT A LOAN COMPANY
MICHIGAN CREDIT COUNSELLORS
Above Oakland Theater

LIKE NEW, $80, BROIL-QUIK BARb-cue, all attach. and stand. Will trade for complete brass fireplace set. Prefer draw type screen. OR 3-8691.

OPEN NEW ULTRA MODERN Farmington Jean's Bel-Aire Beauty Shop. Evening appoint's. Hair Styling as you like it. GReenleaf 4-7810.

WE WILL NOT BE RESPONSIBLE for charges made by any persons other than those authorized by us to do so. J. Gladstone & Son, 423 Oak St., Rochester, Michigan.

Travel Agencies 25A

PLANNING A TRIP?

AIR, RAIL, SHIP RESERVATIONS
VACATION SUGGESTIONS
GREAT LAKES CRUISES
ESCORTED TOURS
PONTIAC TRAVEL SERVICE
698 W. HURON ST. FE 8-3251

Wtd. Children to Board 26

A GOOD HOME, FULL TIME care. FE 7-0211.

CHILD CARE UNDER SCHOOL age in my home while parents work. FE 5-5466.

CHILDREN LOVED & CARED for. FE 2-1730.

FULL TIME CARE, UNDER 5 years, old. FE 4-6532.

SMALL CHILDREN BY DAY OR week. 1 blk. from Post Office. FE. 4-6248.

WANTED TO BOARD CHILDREN in licensed country home. ORtonvill 33F12.

Wtd. Household Goods 27

CASH FOR SMALL RADIOS AND portables. FE 5-8755.

ONE Or PONTIAC'S LARGEST furniture buyers Cash waiting. FE 4-7881

WANTED TO BUY: ALL TYPES of furniture Phone FE 2-4523.

FURNITURE NEEDED

Entire home or odd lots. Get the top dollar Will buy outright or sell it for you B. B. Community Sale. Phone OR 3-2717.

LET US BUY IT OR AUCTION it for you. OA 8-2687

WANTED 30" KENMORE GAS Range. Must be in exc. cond. FE 4-6187.

Wtd. Miscellaneous 28

2 ACRES TO CLEAR FOR CORD wood. FE 4-0137.

BOAT TRAILER, WITH WINCH and transom support. Secretary desk. FE 5-5304.

WANTED: USED MIMEOGRAPH or similar duplicating machine. Must be in fair condition. Please write; stating make, price, desired and phone No. Pontiac Press Box 115.

WTD. SCRAP OLD FURNACES & junk cars. FE 5-4638.

YOUR OLD JUNK REMOVED free of charge. FE 5-8625.

GET IT QUICK through Classified Ads! Yes, whatever it is — dial FE 2-8181 for an ad-writer and get it!

MODEST MAIDENS — By Jay Alan



"His eyes aren't really black . . . they're blue. I had to persuade him to pose for the picture!"

Money Wanted 28A

BUILDER WANTS PRIVATE MTG. money on new home. 80 per cent loan needed, small discount. EM 3-0202. 7:30 a.m. to 9:00 a.m.

Wanted to Rent 29

CHRISTIAN COUPLE — FAMILY of 4 — 2 bedrm. house or apt. in vicinity of Drayton Plains. Ref. OR 3-3647.

COUPLE WISHES TO RENT small house. Call FE 5-9755 before 3 p.m.

EXECUTIVE REQUIRES 3 OR 3 bedroom home or apt. in Bloomfield Twp. for 6 or 7 months starting Sept. 1st. LIncoln 4-7478 or University 3-0880. Mr. Loner.

FAMILY, 1 CHILD. WISH TO rent mod. house North side, with furnace. FE 3-7666. Reasonable.

FAMILY, 1 CHILD, WISH TO rent mod. house, North side, with furnace. FE 3-7666. Reasonable.

LET US LEASE YOUR HOME FOR YOU. EXCELLENT TENANTS WAITING. ADAMS REALTY CO. 382 AUBURN AVE. FE 4-3383.

MODERN 5 OR 6 ROOM, MODern house. Adults only. References. Box 18, Pontiac Press.

R. N. 3 SMALL CHILDREN, HUSband overseas, would like 4-room mod. unfurnished house or apt. Vicinity General Hospital. Call FE 5-8543 after 4 p.m.

SCHOOL TEACHER EMPLOYED wife, wish west side 3-room furn. or partly furn. apt. FE 2-6959.

URGENT

PARKE DAVIS SALARIED EMployee needs 2 bedroom 1st. floor furnished apt. or house in East Pontiac or Rochester. FE 4-0806.

WANTED: CLEAN ROOM AND board in Auburn Heights or vicinity, LI 1-8109 or FE 2-2318.

YORKSHIRE BOAR, PUREBRED, proven sire, 1½ yrs. old $80. 1435 Crooks Rd. OLive 2-1666.

WANTED NICE 3 OR 4 ROOM furn. apt. Close to transportation, no children. FE 2-6138.

Wtd. Contracts, Mtgs. 32

WE WILL GIVE YOU A QUICK cash offer with no additional hidden costs. Free estimates.
NICHOLIE & HARGER
33 W. Huron FE 5-8183

CONTRACTS WANTED

We need contracts for immediate sale. Buyers waiting. What have you? Reasonable discount large or small balances, new or seasoned contracts. Clark Real Estate, 1262 W. Huron St. Open evenings FE 4-0492 or FE 4-6813. Ask for Mr. Clark.

CASH Buyers Waiting

We need contracts. Prompt courteous service. Get our estimate before you sell. Bring in your land contract or call any hour. FE 8-0441 or FE 5-8975. Ask for Ted McCullough. No obligation.
J. C. HAYDEN, Realtor
86 E. Walton Open Eves.

CASH FOR LAND CONTRACTS. H. J. VanWelt. 8440 Dixie Hwy. OR 3-1355.

IMMEDIATE CASH FOR YOUR land contract or equity in your home.
K. L. Templeton, Realtor
333 Orchard Lake Rd FE 4-4563

$250,000

At our disposal to purchase new or seasoned land contracts for our clients. See me before you sell. ASK FOR BOB MAHAN.

To Buy—To Sell—To Insure

MAHAN

REALTY CO., REALTORS
Co-operative Real Estate Exchange
Open Evenings and Sundays
1075 W. Huron Ph. FE 2-0263

MORTGAGES

ON GOOD PROPERTIES ½ acre or more with 100 ft. frontage.
B. D. CHARLTON, Telegraph
Farm Loan Correspondent
Equitable Society
FE 4-0521 Eves. FE 5-8891

TO GET THE MOST FOR YOUR land contract, Realtor Patridge is the "bird" to see. 1050 W. Huron St. Phone FE 2-8316.

LET US

Bid on the sale of your contract before you sell.
Edw. M. Stout, Realtor
77 N. Saginaw St. Ph. FE 5-8165
Open Eves. Till 8:30

Wanted Real Estate 32A

BUY OR SELL

I will personally buy your property or will sell it for you and show you how to get cash if the price is reasonable. Call now and let us prove it.
R. D. RILEY BROKER
509 Elizabeth Lake Rd. FE 4-1157

SELLING YOUR PROPERTY? IT DOESN'T PAY

Our method of showing only to qualified prospects saves you time and money. "Don't worry with lookers." Call us now. We need farms, lakes, and residential properties. We handle all details for financing and closing.

To Buy—To Sell—To Trade
YOU BUY IT—WE'LL INSURE IT

MAHAN

REALTY CO., REALTORS
Co-operative Real Estate Exchange
FE 2-0263
1075 W. Huron
NEXT DOOR TO BRANCH POST OFFICE

CASH 48 HOURS FOR YOUR HOME EQUITY

JIM WRIGHT, Realtor
345 Oakland Ave. FE 5-9441
Co-operative Real Estate Exchange

CASH FOR EQUITIES
Client wants well-located modern 5 or 6 room home.
ROY KNAUF, Realtor
26½ W. Huron OA 8-3330 FE 2-7421

Wanted Real Estate 32A

Business Is Good at White Bros.

We need 3 bedroom homes desperately. Call—

WHITE BROS.

REALTORS
Phone OR 3-1295
Open Eves. 'til 9 — Sun. 1 to 5

WILL BUY OR LIST YOUR LAKE property. Purchasers waiting. Office 3500 Commerce Rd. Ph. Pontiac EM 3-3311

R. F. McKINNEY
UNiv 1-5706

I WILL PAY $7,000 FULL PRICE. $2,000 down, $55 per month for a 5 room modern home, in a good location. FE 4-6306.

WANT TO SELL?

"HAVE CUSTOMERS FOR"
2 bedroom West city, $15,000 cash
3 bedroom basement, $1,500 down
2 bedroom home, $500 down. Lake front lot with beach. Cash.

J. A. Taylor

REALTOR INSURANCE
100 Oakland Ave. FE 4-3544
Open Eves. Free Parking

RETIRED COUPLE WANT HOUSE with small down payment. City or country. FE 4-9185.

CASH

FOR YOUR HOME EQUITY OR WILL SELL YOUR PROPERTY
ARNOLD REAL ESTATE
210 S. Telegraph Rd.
FE 5-0676 FE 5-5783

DOG HOUSES BUNGALOWS ANYTHING

Cash in 24 hours for your equity. Call now.
Edw. M. Stout, Realtor
Open Eves. Till 8:30
77 N. Saginaw St. Ph. FE 5-8165

WE NEED

1. Good small farm with buildings
2. Suburban home with large lot.
3. City home. Must be in good condition.
4. One good lake front home.

If you have any of the above mentioned for sale, please call us at once. You'll like our fast and efficient service
L. H. BROWN, Realtor
1362 W. Huron Ph. FE 2-6810
Multiple Listing Service

CLIENT WITH $20,000 CASH FOR lake front home, prefer 3 bedrooms, within 12 miles of Pontiac.

DORRIS & SON REALTORS
752 W. Huron PHONE FE 4-1557

LISTINGS WANTED

We have many buyers waiting for all kinds of residential property in the Rochester area.
811 Main St. 1849 E. Auburn Rd.
Roger B. Henry, Inc.
OL 1-9111 OL 1-9121
Rochester, Mich.

LISTINGS WANTED
In and around Pont.
HARVEY WILSON
Lapeer Real Estate
FE 2-8682 FE 2-9657
FE 2-6997 or OA 8-3760

TRADES

We are specialists in trading. We are gaining a reputation as the leading traders of the Pontiac Area. Do not feel obligated, call for an appointment to discuss the possibilities of trading your Real Estate. We have homes, farms, incomes, business opportunities and Northern resorts listed for trade.

DORRIS & SON REALTORS
752 W. Huron Phone FE 4-1557

WE NEED 3, OAKLAND LOTS.
A. G. ELLIOTT & SONS
FE 5-1134 MA 6-2503

LISTINGS WANTED

BUYERS WAITING. LET US SHOW YOU HOW TO GET CASH FOR YOUR PROPERTY. WE BUY SMALL EQUITIES
Leslie R. Middleton
BROKER FE 7-0986

Rent Apts. Furnished 33

2 ROOM, 490 N. PERRY ST. FE 5-2133.

2 RMS. $12 A WK. PRIV. BATH. 75 Clark.

2 CLEAN LARGE ROOMS, adults, priv. bath, entr. Nice location, washing priv. FE 2-8405.

2 ROOMS WITH UTIL. PVT. entr. Working couple. FE 5-0019.

2 RMS. CLOSE TO STORE AND bus. Priv. entrance. 1 child welcome. $14 a wk. 231 Osmun St. FE 5-0142.

2 RM. & KITCHENETTE. PRIvate bath & ent. Adults only. 100 Norton.

2 ROOM APT. NICELY FURN. 490 Robinwood, off N. Perry.

2-RM FURN. APT. PVT. ENT. and bath. Walking distance to town. Children welcome. 3-rm. furn. apt. walking distance to town. Children welcome. FE 4-7

For Sale Houses 43

GI RESALE 7 BEDROOM HOME with lake privileges, $1,350 down. Balance $56, monthly. Includes taxes & insurance. Eld 3-2246.

LAKE ORION HOMES
SEVERAL CHOICE LAKEFRONTS
WALTER GREEN, MY 3-8831

SYLVAN LAKE VILLAGE

Sam Warwick has several ranch type homes with basements, 3 bedrms., massive fireplace, Crosley kitchen, gas heat, 2 car garage, City sewer and water, Private beach. Price $25,000 up. Open Sundays. On Cheltingham Rd., or call for appointment FE 4-5090.

FOR COLORED

8 rooms & bath. $1,850 down. 352 Central.

3 BEDROOM, EXCELLENT CONDITION and location. Only $1,500 down. Phone OR 3-1465. No brokers.

MOVE RIGHT IN

4 rooms and bath, nice lot. Hurry on this one. $8,450. $600 down, $61 a month.

LAKEFRONTS

We have a nice variety one just right for you. Let us show you.

JIM WRIGHT, Realtor
245 Oakland Ave. FE 5-8411

FOR COLORED

LARGE 8 ROOM AND BATH, FULL BASEMENT, HOT AIR FURNACE AND HOT WATER HEATER. SITUATED ON 4 LARGE LOTS, ON FRANKLIN ROAD WITH ALL KINDS OF FRUIT, BERRIES AND SHRUBBERY. ALSO LARGE CHICKEN COOP AND BROODER HOUSE FOR 300 CHICKENS, ONLY $3,500 DOWN OR WILL TRADE.

Leslie R. Middleton
BROKER FE 7-0986

LINCOLN STREET

Shingle and brick home having 5 rooms down with 3 bedrooms and bath up, arranged for an apartment if you so desire. Full basement with new gas furnace and extra bath. $2,000 down and quick possession.

$850 DOWN

Auburn Heights area on a fenced 50x190 ft. lot, well landscaped. 4 rooms and bath, utility room and partial basement. Don't let the low down payment fool you, it's a real buy.

R. D. RILEY, BROKER
809 Elizabeth Lake Rd. FE 4-1157

OWNER $1850 DOWN

2 bedroom, auto. gas heat and hot water. Full basement, breezeway & garage, storm windows & screens. 2 lots completely fenced. One week possession. $9,850. FE 4-8100, 476 Whittemore.

FOR SALE BY OWNER, G. I. 6 rm. house fenced. 80 by 120 lot. Paved Sts., school close by, 4 miles from Pontiac. Storm windows and venetian shades. Call after 6, OR 3-6394.

HOUSE AND GARAGE 1 1-3 ACRE $7950 with $950 down, OR, $6500 with $2000 cash. OR 3-2032 after 4 p.m.

4 BEDROOM BRICK
LAKEFRONT
Sylvan Shores Drive

EXCELLENT CONDITION, ATTACHED DOUBLE GARAGE, CARPETING AND DRAPES, RECREATION ROOM, NEW OIL FURNACE, GENEVA KITCHEN, NICE BEACH AND DOCK, CRIS-CRAFT AND HOIST AVAILABLE. SHOWN BY APPOINTMENT. PLEASE, PRICED $34,000. EARLY POSSESSION; CALL FOR DETAILS.

NICHOLIE
& HARGER CO.
33 W. HURON ST. FE 5-8183

2 BEDROOM AND 3 BEDROOM HOMES
BY PEARL BLDG. CO.
PH. FE 5-7923

G.I.'s

THIS IS YOUR CHANCE
Own Your Own Home

$0 DOWN
COSTS ONLY

5 LARGE ROOMS
COMPLETELY FINISHED WITH ALL IMPROVEMENTS IN

1. HARDWOOD FLOORS
2. AUTO. HEAT & HOT WATER
3. SIDE DRIVE
4. FOLD-AWAY WARDROBE CLOSETS
5. TILE BATH & SHOWER

Many other features

ONLY
6
Homes Left

YOUR DISCHARGE PAPERS START THE DEAL

MODEL OPEN
DAILY & SUNDAY
21 NEW YORK AVENUE
AT BALDWIN

Westown
REALTY CO.
MODEL PHONE FE 5-0204.

CLARK
SUBURBAN

Near Cranberry Lake—2 bedrms., inside stool, 1½ acres, $500 dn., $5,000 full price.

East, 4 room cinder block, 2 bedrooms, full bath, VACANT. $6,650, $1,000 down.

Almost 2 acres, 3 rooms, 1 bedrm., part basement, chicken coop. Priced at $6,000—terms.

Two lake fronts at Lake Orion. Both have basement and fireplace. One 3 bedroom, one two bedrms., both ar basement levels. Priced at $7,000 and $7,200.

Near shopping center, 2 bedrms., 1½ car garage, corner lot. $950 down. $8,250 full price.

Off Clintonville road, 2 bedrooms, basement, nice lot. $1,000 down, $8,500 full price.

$1,750 down. 2 bedrooms, vacant, clean and neat, large lot. Off Airport. Priced at $8,750.

Crescent Lake 3 bedrooms, built in '54. $9,000 with $2,500 down.

Lake Angelus area. Very clean, nicely landscaped, 2 bedrooms, 2 car garage. $1,750 down.

Brickcrete, 2 bedrooms, oak flrs., plastered walls, basement, garage, 2 lots. Priced at $10,500 with $2,500 down. Lake priv.

Bald Mt. Road Log home, 3 acres, 2 bedrooms, basement, chicken house. $11,000—terms.

CLARK REAL ESTATE
1362 W. Huron St.
FE 4-0492 or FE 4-4613
Open Eves. and Sundays.
MULTIPLE LISTING SERVICE

For Sale Houses 43

We will build on your lot 40x22, 3 bedroom shell house. Cost you $4,370, $110 down, $46 mo., 16 other plans available. See our model. For additional information, contact

RED HORSE CORP.
8019 Cass Elizabeth Rd.
FE 2-9179

$1,500 DOWN

GI resale, 3 bedroom home. Tile bath, large kitchen, 16-ft. corner pic. window. Din-L. $65 a month, including taxes and insurance. Phone OR 3-6777. No brokers.

LAKEFRONT

Yr. round, 3 bedrm., living rm., sun rm., modern kit., bath, utility rm. Large shaded lot. Nice sand beach.

ALSO

Adjoining property—100x150 with 2 car garage and guest house. Beautiful shade. Lake privileges. Will sell both properties for $13,500, with $3000 down. Will sell lake frontage and cottage at $10,500, with $2000 down, terms. Adjoining property for $3500, and $1000 down, terms or will discount for cash. Immediate possession.

Dorothy Snyder Lavender
REALTOR
3140 W. Huron FE 2-4411

BARGAIN! 1 $700 OR YOUR CAR down. New 3 bedroom and basement with ranch home features. Large window area overlooking landscaped ½ acre. Lake privileges. Lake Orion vicinity. Inside to be completed. Call OR 3-7497.

BY OWNER, FURNISHED OR UNfurnished FE 4-1487.

INCOME POSSIBILITIES

You must see this exceptionally well-kept 8 room home to fully appreciate it. 4 rms. & full bath up, 4 rms. & ½ bath down. Many large closets. Full bsmt., oil heat. Shown by appointment only.

WEST SUBURBAN

Very nice 3-bedrm. home. Plastered walls, oil heat, elec. water heater. Big lot with nice lawn & shrubs. Priced at $11,500. Terms available.

LAKE ORION AREA

Neat 6 rm. & bath home. Just the thing for economical living. Priced at just $7,200. Easy terms.

AUBURN HEIGHTS

Small 3½ rm. home. Needs much repairs. Nice lot. $1,700.

John K. Irwin
REALTOR
Since 1925
313 West Huron Street
Phone FE 5-4447 Eve. FE 5-4846

COLORED

$2,850, lovely 3 bedroom home on Midway St. Handy to schools, churches, stores. 2 car garage, full basement, early possession. ROBT. CHAPIN, BROKER
4701 Dixie Hwy. Drayton Plains
OR 3-1223 OR 3-7014

BY OWNER, 6 RM. AND BATH in Indian Village. Aluminum siding, 2 car garage modern throughout. Near schools. Sacrifice for quick sale, $13,500, 139 N. Genesee.

CLEAN, 5 RMS., FULL BATH IN Commerce township, $600 down. Owner, EM 3-2059.

LEAVING STATE

2 BEDROOMS, GAS HEAT; FURNISHED OR UNFURNISHED. PRICED TO SELL.

C. HOUSTON REALTY
FE 4-6331

COMFORTABLE LIVING

For a large family in this 7 room, full basement home with garage, well shaded 3 acre landscaped parcel. Large living room with beautiful fireplace. Family size dining room and large kitchen. Must be seen to be appreciated. Terms.

C. PANGUS 1919 M15
Ph. Ortonville 132 collect

TRIPP

4024 Ledgestone Drive
"Westridge at Waterford"

'53 built, 3 bedroom, brick ranch, located in beautiful "Westridge" on 110'x130' landscaped site. Wall - to-wall carpeting in living room and dining L—ledgestone fireplace flanked with bookshelves — Youngstown kitchen with attractive breakfast nook. Activities room, patio, too. Oak floors, 2 car plastered, attached garage. Priced below reproduction cost at $23,500. Call us today for appointment.

West Side

$3,300 down will give you this excellent buy! 3 bedrooms, living room with natural fireplace, sunroom, full dining room, tile bath. Basement, gas heat, 2 car garage. 50' lot. Full price $13,500. Better call today on this one!

Let the Rent
Make Your Payment

2 family in good rental district. Perfect condition throughout — minimum upkeep. Five rooms and bath down—4 rooms and bath up. Full basement, 2 car garage. Large fenced lot. Priced at $15,750 and worth every cent!

Leslie R. Tripp, Realtor
22 W. Lawrence Street
FE 5-8161 or FE 2-1396

"BUD"

Cute and Low Down

That is low down payment, of course, only $1,000 down on this cozy 2 bedroom bungalow, built in 1954 and walking distance to Fisher body. Includes full bath with shower, basement, oil furnace, auto. gas hot water, extra lot. Total price $9,950.

The Pergola

Goes too. 3 room, east side bungalow with enclosed front porch, full basement, auto. gas furnace, with blower, auto. gas hot water, part screens, Venetian blinds, 1½ car garage, fruit trees and, oh, yes, the pergola or vine covered trellis. Cash priced at $6,500.

NICHOLIE
realtor
49 Mt. Clemens St. FE 5-1201
Eve. Mr. Allen FE 3-3370

KNUDSEN

Seminole Hills

Nearly new brick home with attached garage and paved drive. 5 large rooms with 1½ baths in colored ceramic tile. Priced to include carpeting and drapes, etc. Also nicely landscaped 75' lot. Ask for a showing.

Silver Lake Area

6 room and 1½ bath home featuring natural fireplace, first floor bedroom and bath. Forced warm air heat. Priced right at $9,800 with cash to mortgage.

WM. H. KNUDSEN
REALTOR
510 Pontiac State Bank Bldg.
Phone FE 4-4516

RANCH STYLE

2 and 3 bdrm. GI and FHA homes. North side of Pontiac and Suburban. Down payments from $750.

WILLIS M. BREWER
85 N. Parke
FE 4-5181 FE 5-7704

For Sale Houses 43

5 ROOM HOUSE 1 ACRE IN CITY, young fruit trees. $6000 with $500 down. FE 8-1466.

ONLY $600 DOWN WILLIAMS LK. Area, 3 bedroom ranch style home, 11x18 ft. living room, tile bath, beautiful kitchen, full basement, oil heat, oak floors, refrigerator and drapes included. Price $12,000 or trade for smaller home. 2327 Evadna, off Hatchery Rd.

VETS
3 BEDROOM HOMES
$300
DOWN

PLUS MORTGAGE COSTS
80 ft lots, 20 ft. living room, oak floors, birch doors, automatic heat and lots more.

You Can't Find a Better Buy
PAYMENTS
AS LOW AS
$66 Per Month
INCLUDES EVERYTHING

MODEL OPEN
DAILY AND SUNDAY
810 MELROSE. Drive out north Perry ½ mile past Montcalm and East Blvd. to Melrose. Turn right 2½ blocks to model.

Castell Realty
95 Oakland FE 5-9459

SYLVAN VILLAGE

Open to offers—would like to use equity as down payment on some business or will take an older home as down payment. 8 room brick, 4 bedroom. Executive type home. Must be seen. FE 5-7386.

SUBURBAN

Living, yet close to town. 2 bedroom ranch type, near Crescent Lake. Plastered walls, tiled bath, wired for washer and dryer. Auto. oil heat, lake privileges, 1½ car garage, an excellent buy and only $10,900. $1,500 down.

LIVING

In the crowded city? Why not move to the spacious suburbs? This fine 3 bedroom ranch type on a hill overlooking Watkins Lk. New in 1955. Aluminum siding, 14x24 living room with fireplace, dining room, full basement, kitchen, modern to the minute. Youngstown cabinets, combination storms and screens. Auto. oil heat, lake privileges, $18,500, cash to mortgage.

AT

Townsend Lake in Waterford. A 3 bedroom lake front home, 16x17 living room, 16x17 ft. family room large kitchen, 2 fireplaces. Basement, fully insulated, plastered walls, 3 bedrooms up, 2 bedrooms down, 40x50 ft. on foundation. Gas heat and hot water. Needs just a little work. $14,900, $3,500 down.

It's

Here at last, 3 bedroom California contempory, overlooking Oakland Lake. Full basement recreation room, 17x24 ft. living room, 2 fireplaces, modern kitchen, 2 car garage. Auto. oil heat. Hardwood floors, storms and screens, fenced yard, new in 1955. $21,500 cash to mortgage.

BEST

Location, Westridge Subdivision, 3 bedroom brick ranch with 2 car attached garage. Beautiful oak floors, plastered walls. Thermopane windows, 13x22 ft. living room, fireplace, 10x10 dining ell. 16x18 ft. recreation room, panelled. Ceramic tile bath, auto. dishwasher and garbage disposal in kitchen, wall to wall carpeting in all bedrooms and living room. 7 large closets. Well-landscaped, gas heat and hot water. New this year. $31,000, terms.

WHITE BROS.
REALTORS
Phone OR 3-1295
Open Eves. 'til 9 - Sun. 1 to 8

TEMPLETON
BEAUTIFUL
LAKE FRONT

Custom built, 4 bedrm., 2 baths, 3 level home. Many built-in features. Lovely recreation room and party room on lake level. 2 car attached garage. Exc. location for children. Fenced lot 160 ft. on lake. Total price only $30,000. Easy terms or will accept smaller home as down payment. North of Pontiac on beautiful Walters Lake.

SYLVAN MANOR

4 bedrms. Spacious living room, large kitchen with dining space. Plenty of cabinets. Full tile bath and large utility. Brick & frame construction. Carport & large lot. 1 block to Sylvan Center shopping area. $16,900, substantial down payment.

GI RESALE

New condition. Very attractive. Living room with dining L, 2 nice bedrms. with wardrobe closets. Tile bath, full basement, oil heat. Aluminum storms and screens. Well landscaped corner lot. Owner's equity plus contract balance at only $69 per month.

K. L. Templeton, Realtor
2339 Orchard Lake Rd. FE 4-4563
After 6, call FE 2-9502

DOLL HOUSE

This 2 bedroom modern bungalow is practically new. Built on a large lot right in Clarkston on black top road. Now vacant and ready to move into. Only $950 down.

WILLIAMS LAKE

Well-designed 3 bedroom ranch home, complete with full basement, breegeway, and attached garage. Lots of built-in features. Home less than 2 years old. $14,-950, with terms.

WEST SUBURBAN

2 bedroom bungalow on extra large lot. 100x288 ft. House is livable and has part plumbing, wiring and sheet rock on walls. $5,900 with $750 down.

F. C. Wood Co.
REALTOR OR 3-1235
Corner Williams Lake Rd. & M59

SPECIAL
CITY

$800 DOWN, CITY. This 5 room home with 2 bedrooms and bath up, while down there is 21 foot living room, separate dining room and kitchen. Plastered walls, basement, paved street, located off Paddock street, forced to sell. Full price is $6,800 with $800 down, and $60.00 per month on balance. By appointment only.

$950 DOWN, HURON GARDENS
This corner location really improves this home which consists of 2 large bedrooms, 19 foot living room, very nice kitchen, full bath, and utility room, 26x36 feet on foundation. 1½ car garage, close to schools and shopping center. Only 1 block from city bus line. Priced to sell at $8,250 with $950 down and payments of $75 per month.

CLARK REAL ESTATE
FE 4-0492 or FE 4-4613
Open Evenings and Sundays
Multiple Listing Service

For Sale Houses 43

STARTER HOMES
7 left, 100 ft. lot. Low down payment.
GOODELL REAL ESTATE
2300 Rochester Rd.
OL 6-0831 or Stillwell 1-7181

6 RM. HOUSE NEWLY DEC. Large lot, with small down payment. Easy terms. Immediate poss. Call FE 8-2913 before 6 p.m.

71 FT. BRICK RANCH

Beautiful 6-month-old 3 bedroom, Full basement home in Oakwood Manor. On 1 acre lot. 22x26 ft. Heated and plastered garage. Ceramic tile bath and ½. Built-in Hi-Fi, 2 fireplaces, 24x24 rec. room, wall-to-wall carpet and soft water. All for $20,000. By owner. FE 8-1196.

OXFORD—BY OWNER
5 rooms and bath, hardwood flrs., full basement. Oil furnace. $1,500 down. OA 8-3634.

MODEL OPEN 1-5 DAILY & SUN.
3 BDRM BRICK RANCH, $13,990
279 FERNBARRY AT ELIZ. AND SCOTT LK RDS. TURN RIGHT
MELJOY REALTY FE 3-9798

6-ROOM HOUSE, LAKE PRIV. $6,-650 for $1,000 down and $55 monthly. MY 3-7364.

BY OWNER
6 rm. bungalow near Webster School. Full basement, 6 garages. $10,000. Terms. FE 5-6367.

HAYDEN

LEBARON FARMS 5 Room modern home, Oak floors, Plastered walls. Basement, Furnace. 1½ car garage. $10,250. Terms.

NEAR FISHER BODY, 6 Rooms, Sunporch, Bath, Basement, Furnace, $4,250 with $2,000 down.

NEAR COMMERCE, 1½ Story home, Lake privileges, 2 Bedrooms on 1st floor, 1 large room on 2nd floor, Storms and screens, Basement, Oil furnace, 1½ car garage, 4 lots fenced. Excellent garden spot, berries, flowers, and shade trees. $10,900. Terms.

½ ACRE LOT, 1½ story modern home, Sunporch, Living rm., 21½' x 11½', Venetian blinds, Basement, Oil furnace, 2-Car garage, Alum. awnings, $12,600, Terms.

BALD EAGLE LAKE FRONT, $700 down, Immediate possession, 4 rooms, screened porch, Furniture included.

OPEN DAILY
12 to 8 P.M.
$1250 DOWN

Inspect our model home today. 4 Large rooms, Living room with vestibule entrance, Master bedroom, 12'x12' Modern kitchen, Custom - built cupboards, Back utility, Gun type oil furnace, Water heater, Choice of 4 elevations, Copper plumbing, Privileges on White Lake.
Drive out M59 to Duck Lk. Rd. Watch for open sign. Salesman — MU 4-0259

J. C. HAYDEN, Realtor
86 E. Walton Open Eves.
FE 8-0441

GAYLORD

RANCH HOME SPECIAL — THIS is one of the loveliest homes we have had to sell. Setting among equally nice homes. A picture window that shows a picture view overlooking the lake. Ultra modern kitchen with built in oven and range and also a barbecue grill. A family room that is so livable with jalousies windows and outside entrance. Compare this property with anything on the market today. Call FE 4-8584.

WEST SIDE IN CITY — A perfect family home in a friendly neighborhood. Three bedrooms. New carpeting in living & dining room and fine quality drapes included. Auto gas heat in good basement. For $12,250 with terms you will be glad to see all the value included at this price.

ORIGINAL, DIFFERENT, SPECIAL — A ranch home west of city on 2½ acres of land that gives you quiet exclusive living. A recreation room 16x36 that is ideal for entertaining. If you are looking for quiet and comfortable living this is your home for only $15,300.

RANCH HOME BUILT IN 1952—Compare these items, full basement, three bedrooms, fireplace and lake privileges for $12,500 with other property today. You won't believe you can buy so much for $1500 down. Call MY 2-2821, 109 S. Broadway St., Lake Orion.

N. PADDOCK ST. — 5 room home in exceptionally good condition. Full basement, auto. oil heat, garage. Ideal for newlyweds. At only $8500 — Terms.

FE 4-9584
LAWRENCE W
GAYLORD
136 E. Pike St. Open Eves.
MULTIPLE LISTING SERVICE

MULTIPLE LISTING SERVICE

GATEWAYS to HAPPINESS

EAST SIDE
NEAR BOY'S CLUB

And Eastern Jr. High School, paved street location, well planned 6 room and bath, 3 bedroom home with vestibule entrance to a 17 ft. living room with natural fireplace, full basement with painted walls, gas heat, tubs, etc., upper 3 rooms has been used as income, $60 a month, gas stove and refrigerator stay. Offered at $8,950, $1,950 down. SEE IT—It'S NICE.

DRAYTON PLAINS
FIRST OFFERING

Near Walton Blvd. and Sashabaw Road. 4 room, 2 bedroom home on site 200x791 ft. with chicken coop and tool shed. 80 ft. frontage on small lake. Offered at $6,750—$375 down. BETTER SEE THIS!

To Buy—To Sell—To Trade
YOU BUY IT—WE'LL INSURE IT!

MAHAN

REALTY CO., REALTORS
Co-operative Real Estate Exchange
FE 2-0263
1075 W. Huron
NEXT DOOR TO BRANCH POST OFFICE

MULTIPLE LISTING SERVICE

CUSTOM BUILT

3 bedroom ranch type bungalows for $9,900 with full basement and all the modern conveniences of a much more expensive home. Built on your lot in your location. Models to show. See them now!

DRAYTON PLAINS

2 bedroom bungalow with lovely kitchen and natural cupboards. Has large utility room with auto. heat and hot water, located near business section. Full price $8,500 with terms.

INCOME

4 rooms for owner and 3 rooms for rent. Has part basement, and is located on paved street with city conveniences. Live in one apartment and let the other make your payments. Full price $8,950 with terms.

George R. Irwin
REALTOR 269 Baldwin Ave.
FE 5-0101 or FE 8-0595

NORTH CITY

Modern 6 room 3 bedroom home, excellent neighborhood. Features plastered walls, hardwood floors and a full basement. Price $10,-300, convenient terms.

J. A. Taylor
REALTOR INSURANCE
100 Oakland Ave. FE 4-2544
Open Eves. Free Parking

NEW IN 1955. CUSTOM BUILT ranch home. Beautifully landscaped, and shrubbery, 3 bdrm. Large living room with dining area. Ledgestone rock and face brick. Attached 2-car garage. Thermopane windows with aluminum screens throughout. 1½ baths. Large activity room. Auto. dishwasher, garbage disposal. Auto. water softener. Incinerator. Gas heat. 40-gal. hot water heater. See this dream home today. Prices from below replacement value at $21,200. 4241 Ledgestone Dr., Waterford. OR 3-7316.

SLICE OF HAM

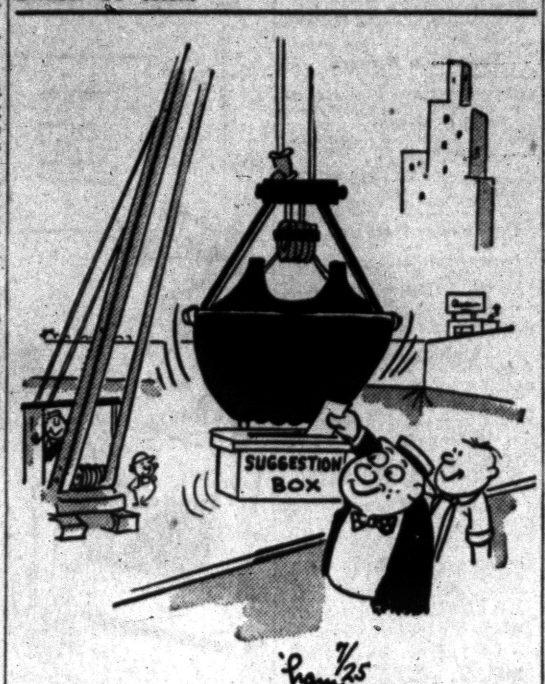

For Sale Houses 43

NOTHING DOWN

Will build 3 bedroom starter home with basement, on your lot. Wiring included. Small down payment will build on my lot.

Don McDonald, Builder
OR 3-2937

COLORED, 12 ROOM HOUSE. Income possible. FE 5-6734.

4 ROOMS AND BATH, MODERN, $800 down. FE 8-1069.

BY OWNER

Home and 56 lots, 4 bedrooms, 20x22 living room, large sitting room, extra large dining room, large kitchen, 3 piece bath, garage, large shade trees, all kinds shrubs, 10 miles from Pontiac. Near all lakes, school bus at door. All for $10,000 with $3,200 down. No real estate agents. Phone EM 3-0161.

SPECIAL
$475 DOWN

Built in '54. Modern 4 room and util. 2 bedrooms with large closets, linen and guest closets. Oak floors, 4-pc. bath, part tile. Aluminum storms and screens. Auto H.W. Lennox oil furnace. Water softener. large lot, 50 x 225 ft. block to city bus. Monthly payments incl. taxes and insurance. By appt. only.

RIDGEWAY
REALTOR
975 Baldwin Ave. FE 4-6203
MULTIPLE LISTING SERVICE

UNION LK. FRONT

2 bedrm. cement block home. Fireplace, porch, nice wooded lot. 1-car garage. $13,990, terms.

LAKE OAKLAND

Here's a very neat 2 bedrm. possible 3, yr around home. Forced hot air heat, on a beautiful lot. You must see this to appreciate it. Only $14,900. Terms.

MODERN FARM HOME

4 bedrooms, basement, hot water heat. On nice wooded 140-ft. lot. 2 car garage, other out buildings. Lake privileges. $15,500, terms. For these and many other bargains in homes and lake lots in all price ranges, call today.

T. G. TROCKE
REALTOR
1648 Union Lake Rd. EM 3-4671

ABBINGTON

$390.00 Down

475 N. EAST BLVD., off main street. 3 bedm. brick home, full basement, landscaped, paved street.

BURNS REALTY CO.
14912 Wyoming TE 4-3680

LAKE PRIVILEGES

Four rooms, two bedrooms, oil floor furnace, screens and storm sash, large lot, built in 1953, some trim and finish needed. Only $6,-850 with $1,250 down.

$1000 DOWN

Five rooms, one floor, insulated, has gas, sewer & lights. Off Oakland near Blaine. Total price, $5,250

CRAWFORD AGENCY
53½ W. Huron St. FE 4-1549
Evenings FE 2-1317
or MY 3-1143.

North Side

At edge of city—another fine home value. Large 5 room bungalow in top condition inside and out. Gas heat. Fenced rear yard and all nicely landscaped. 1½ car garage. Price $10,900, terms.

$900 Down

730 Cameron St. Like new 5 room bungalow near Emerson School. Full price, $6,950. Vacant so you can move right in.

6 Rm. Colonial

Near Washington Jr. High. 23 ft. living room with interesting bay and fireplace. Modernized kitchen and tiled bath. Oil furnace. 2 car garage, cement drive. Price $14,500 - terms.

Watkins Lake Front

This is an ideal home for relaxation, fun or entertaining. 6 nice rooms and glassed front porch. Interior all modernized like new. 300 ft. deep shaded lot and sand beach. To include like new carpeting, Frigidaire, electric range and some furniture.

JOHN
KINZLER
REALTOR
670 W. Huron St.
FE 4-3525 or FE 2-1947 Eve.
MULTIPLE LISTING SERVICE

Johnson

FOR BETTER HOMES

SUBURBAN

Only 10 minutes from Pontiac. Practically new 3 bedroom ranch home with 1½ baths on paved road, large living room newly carpeted with fireplace, extra nice large bedrooms with plenty of closet space, oil furnace, gas hot water. Owner sacrificing for only $15,500 with terms for quick sale.

LAPEER ROAD DREAM

For the discriminating. 3 bedroom brick ranch with mahogany paneled den. Featuring built in TV and HI-FI. Drapes and carpeting, close to school. A rare home priced lower than you think!

LOADED WITH VALUES

Brand new 3 bedroom brick ranch in Bloomfield. Huge exposed basement built in range, oven and many other features. Tremendous lot; finest of locations. Builder will sacrifice for immediate sale.

BLOOMFIELD BARGAIN

Business executive moved out of town. His lovely 3 bedroom ranch home in Bloomfield Highlands must be sold at once. Very beautiful landscaping, low price of $22,500 with terms. Call to see it now.

Evenings after 6 call Mr. Jell, FE 4-9855.

A. JOHNSON, Realtor
1704 S. Telegraph Rd.
FE 4-2533

For Sale Houses 43

2 BEDROOM RANCH HOME WITH full basement, double garage, 3 lots. $1,500 down. 3257 Rossiter St. OR 3-9414.

FOR YOUNG COUPLE. WILL sell our equity in small clean house. Call FE 5-5873.

LISTINGS WANTED
MYERS REAL ESTATE, FE 4-4978

DRAYTON PL. BY OWNER, 2 bedroom bungalow, full bath, utility, gas heat, close to school and lake, full price, $7300. $1500 down. OR 3-4916. No brokers.

BY OWNER, 5 ROOM MODERN home with small equity and take over contract. FE 5-4262.

RANCH TYPE

Permastone front. Lot 202 x 258. Nicely landscaped. Priced at $14,000 terms.

LOOK!

8. Marshall St. Modern. 4 down —3 up. Gas heat. Laundry tubs. Garage. Paved drive. Terms.

CUCKLER REALTY
236 N. Saginaw FE 4-4091

CLOSE IN 5 ROOM HOUSE including all the nice furniture at a very reasonable price terms. 4 room almost new, Williams Lake area a steal at $5500, terms. Nice 4 room house Waterford area part basement a good buy, terms. Susan Lake front furnished 4 rm. house only $1,000 down. George Marble Realtor, 6261 Andersonville Rd. Waterford. Ph. OR 3-1268.

CHAMBERLAIN STREET, 3 BEDroom, oil heat, by owner. Only $500 down. FE 2-7767.

REDUCED—$1,000 DN.

NEARLY NEW 2 BEDROOM BUNGALOW, OAK FLRS., PAINTED WALLS, STRICTLY MODERN, 2-CAR GARAGE WITH OVERHEAD DOORS, 100X-225 LOT, GARDEN, FLOWERS AND SHRUBS IN. VERY CLOSE IN. FULL PRICE ONLY $6,950. HURRY!!

R. J. VALUET, Realtor
345 OAKLAND AVE FE 5-0093
MULTIPLE LISTING SERVICE

HANDY MAN SPECIAL

2 bedroom cottage, needs minor repairs, off Hatchery Rd., $4950 with $350 down. Call now this won't last.

COLORED

2 bedroom A-1 condition, newly decorated, lovely yard, full, dry basement, one car garage. $7950 with $1500 down.

ADAMS REALTY CO.
382 Auburn Ave. FE 2-7053
After 5:00
OR 3-3420

Immediate Possession

See this neat 6 room, 1 bedroom and bath, 1st. floor, Living and dining room carpeted, kitchen modernized, full basement, gas heat, new garage, paved drive, north end, $7,350 cash Part can be financed by mortgage.

PONTIAC REALTY
737 Baldwin FE 5-8275

KENT
Established in 1916

YOU WANT TO BUILD

DO YOU HAVE THE "LIVE IN THE OLD ONE OR BUILD A NEW ONE" BLUES?

YOUR PROBLEM IS YOUR PRESENT HOME. IT'S PAID FOR OR NEARLY SO. Naturally, you would like to get as much for it as you can. There are several ways this can be done. Let's see which way will be best suited to you and your old house.

LET US BUILD THE HOME OF YOUR CHOICE

Check the Following

NO. 263—3 BEDRM. BRICK RANCH HOME, center entrance vestibule and closet, convenient kitchen with natural birch cabinets, full basement, copper plumbing, breezeway and 1½-car garage. All this built on your lot for $12,350.

NO. 521 — BRICK RAMBLING RANCH HOME 70 ft. long. This long, low, modern ranch home would never fail to impress passersby. Center entrance hall means good traffic circulation floor to ceiling windows of living room provides sweeping view of rear yard. The ample 3 bedrms. have 5 closets, 1½ baths, extra large kitchen with birch cabinets, 2-car attached garage and many more wanted features, all for $15,615

We'll price any of the

450 HOME PLANS

we have in our "Home Planners Center"

Come out and browse through our 5 plan books, at the convenient office of

FLOYD KENT, Realtor

"QUALITY BUILT HOMES" office
2200 Dixie Hwy.
½ block N. of Telegraph
FE 2-0123
AMPLE CUSTOMER PARKING

$500 DOWN

Will purchase this lot, 40x127 ft. on W. Columbia with garage and house foundation. Full price, $1,500.

2 LOTS

80x188 ft. each located on Adams Rd., north off Auburn, $1,300 for both.

CASH TALKS

We now have another lovely corner building lot, 88x150 ft. across the street from Scott Lake, $800 cash.

BALDWIN PARK SUB.

2 well located lots on E. Beverly, 40x120 ft. each, $1,395 for both.

K. G. HEMPSTEAD
102 E. Huron
FE 4-8284 Eves. FE 5-0510

For Sale Houses 43

BY OWNER: 2 BDRM. RANCH, near Waterford High. Lot 80x145. $9,200 with $1,200 down. $55 a mo. OR 3-3294.

No Seller's Profit

In this 3 yr. old, 3 bdrm. ranch home with aluminum siding and a very neat lawn, surrounded by a 42" Cyclone fence. Lot 73x154. Storms and screens, fully insulated, plastered walls. Coved ceiling in living room, auto. oil furnace, in a very good location. Only ¾ mile north of Waterford Twp. Hall. Near schools and shopping. Only $11,500 with $1,950 down.

Clarkston
REAL ESTATE INC.
20 S. Main Clarkston, Mich.
MA 5-5821

LAKE PRIVILEGES

3 large bedrooms, full basement, oil FA heat, recreation space, breezeway and 1½-car garage. Large lot. Terms can be arranged.

NORTH END

Large 2 bedroom bungalow. Full basement, gas heat, ceramic tile bath. $2,350 down, balance at $50 per month at 4 per cent interest.

NEW FHA

3 bedrooms, oil or gas heat, large lots, $1,100 moves you in. Balance at $50 per month. SEE OUR MODEL TODAY.

IVAN W.
SCHRAM
FE 5-3001 REALTOR FE 5-0471
111 Joslyn Corner 2rd.
Open Eves. & Sun. Res. FE 5-2564
MULTIPLE LISTING SERVICE

WE TRADE
BUILT FOR LIVING

At Elizabeth Lake this attractive 3 bedroom home has lots of closet and storage space, everything arranged for convenience and easy upkeep, living room has Heatilator, fireplace, cheerful kitchen and dinette, screened patio overlooking landscaped fenced back yard with a complete Bar-B-Q, floodlighted too, 2-car garage, excellent location, $17,400. Terms.
THELMA M ELWOOD
REALTOR
5143 Cass-Elizabeth Rd.
FE 5-1284 or FE 4-3844

BROWN

$695 DOWN — Cozy bungalow home with basement & furn. Large lot. "Here is a real rent beater."

$795 DOWN — Brand new starter home with full basement. "Exterior all completed." Full bath, well, septic, wired, automatic hot water, kitchen sink and all interior studding. Very attractive and well constructed home.

$1900 DOWN — Modern West Side bungalow right on paved St., full basement, good furn., enclosed front porch. Large 100x150 ft. lot. "A steal at only $8300."

$3000 DOWN — West side. Large 7 rm. modern home with 1½-car garage. "This lovely home has been well kept at all times." Beautiful lot, paved St., "priced at only $11,500."

$15,900 BRAND NEW — Brick ranch bungalow with 3 bedrooms and attached 1½ car garage. Full basement, Oil AC furnace, oak floors, "beautiful design," lot 100x150. "Excellent neighborhood".

$31,950 DONELSON PARK — Choice west side location, 4 bedroom ranch style bungalow. Also lovely den, two baths, basement, fireplace, marvelous 24 ft kitchen with numerous built-ins. Two-car attached gar., lovely exterior of white ¾x10 inch siding combined with ledgestone. "Exceptionally large lot." Complete with aluminum storms & screens. For full particulars call Mrs. Hoyt, FE 2-9840.

L. H. BROWN, Realtor
1362 W Huron FE 2-4816
MULTIPLE LISTING EXCHANGE

KENT
Established in 1916

ONLY $1,200 DOWN—5 rooms and bath, ceramic tiled bath, modern kitchen, full basement, enclosed porch. Black topped street. East side location. Total price $7,500.

WEST SUBURBAN—Modern brickcrete 5-room home with plastered walls, attractive kitchen and breakfast nook, full basement, 1½-car garage, black-top road. Lots of garden space too. $9,950 with $2,950 down.

NEAR STATE HOSPITAL — West side 3 - bedroom brick home. Modern kitchen, large living room with fireplace, full basement, 2-car garage, paved street, near bus. $13,500 with only $1,950 down.

3½ ACRES—Intersection of 2 Oakland County black top highways. 4 bedroom farm home. Modern kitchen, bath, out buildings. State park and excellent fishing lake nearby. A hustler with good wayside market and ball stand can pay for this home in 2 years. Quick possession $7,800 with $1,800 down.

FLOYD KENT, Realtor
24 W. Lawrence FE 5-6105
Open Eves.
Next to Consumers Power

WEST SIDE INCOME

Sharp 8 rooms, 2 baths, large master bedroom. Beautiful oak floors, basement, 2 car garage. Beautifully landscaped lot. Only $13,500, easy terms.

SPORTSMANS PARADISE

Lovely lake front features beautiful living room. Natural fireplace, glassed in front porch 9x 34. Basement and auto. oil heat. Sprinkling system, breakwater. Beautiful lot. $10,995, terms.

VACATION YEAR 'ROUND

3 bedrm. water front, oil heat. Large enclosed front porch. Garage attached. Only $7,000 with $2,000 dn.

5 ROOMS, SUBURBAN

Lovely 5 room suburban home. Featuring recreation room, oil heat. Large master bedrm. Large 100x180 ft. lot. $1,000 dn.

Russell Young
REALTOR—BUILDER
412 W. Huron St. FE 4-4525

GILES

$650.00 DOWN

On a 2 bedroom 6 room home inside the city. Full basement, coal HA furnace, laundry trays, etc. Large 57' frontage on a paved street. Full price only $6,650. See this now.

WEST SIDE

A large family 7 room home near West Huron St. consists of 3 bedrms., large dining room and a double living room. Also full basement and a 1-car garage. Plenty of shade and landscaping. Call for further information.

HOME & BUSINESS

Is what you will have in this property, located just 5 blocks from downtown Pontiac in a good neighborhood. Large store building for grocery or what have you, plus 5 rooms and bath on the 2nd floor. A good deal here for investors also. The full price is only $10,500. Terms to responsible people.

GILES REALTY CO.
92 W. Huron FE 5-6175
Open 9 to 9

For Sale Houses 43

ON NORTH CASS AVE., 8 ROOM home, $7,500 with furnishing, $7,-000 without. Phone FE 2-6035 for appointment.

Partridge
IS THE "BIRD" TO SEE
PINE LAKE

Excellent 3 bed

For Sale Houses 43

3 ROOM INCOME IN DRAYTON
Suchy Realty. FE 4-3142

BY OWNER
4 bedroom house, Shady lot. Near churches & school bus. Privileges on Williams Lake. OR 3-2081 or OR 3-1070.

NICHOLIE

ST. BENEDICTS — $1000 DOWN
6 rms., bath, utility, oil furnace, water heater, insulation, garage, high, dry lot. Handy to stores, bus, school. Only $8200. See this now.

OFF BALDWIN—NEARLY NEW
2 bedrm. home in excellent condition. Has large liv. rm. dining L, nice kitchen, full bsmt., oil furnace, insulation, storms, screens, fenced yard. A fine home for $12,000. Reasonable terms.

SUBURBAN HOME — 2½ ACRES
5 rms., bath & utility. Also a bldg. for chickens or a pony. Soil is fine for gardening, fruit, berries. Creek at rear of property. Full price only $9950. $1500 dn.

438 W. IROQUOIS RD.
It's a nice 7 rm. home with 3 bedrms. & bath up & family size kitchen, den & large carpeted liv. rm. & dining rm. down. There is a full bsmt., gas heat, 2 C. gar., high, dry, shady lot. There are many other features such as a fireplace, French doors to terrace, plumbing for auto. washer, etc. Asking $15,600. Reasonable down payt. & $100 mo.

NICHOLIE
& HARGER CO.
33 W. Huron FE 5-8183

WEST HURON ST.
LARGE HOME—3 bedrooms and bath up, 4 rooms and bath down, gas heat, new siding & roof, ideal location for home and business or converting to two family.

$500 DOWN
Make your rent money pay dividends, $40 per month for this little home just off north Perry. Call now.

J. R. Hiltz
REALTOR
1011 W. Huron FE 5-8181
Open 9 to 8

STOUT'S
Best Buys Today

CUTIE
Sparkling clean 4 room and bath home located in Drayton Plains, with full basement, oil furnace, 2 car garage and paved drive. Close to school and shopping center. A real value at only $8,950 with terms.

$4250
Yes, that is the total price for this cute little home located in Keego with stool and lavatory, aluminum storms and screens and oil circulator. Only $800 down moves you in.

HERE'S ANOTHER
Owner has bought another house and says sell this sharp little 4 room home with basement, storms and screens and large fenced in lot. Close to school and stores. Only $1,200 down.

$50.00 MONTH
Payments on this 5 room and bath home located on the east side with full basement, oil furnace, city water and sewer, and 1½ car garage. A steal at only $6,500 with $2,350 down.

RANCHER
Outstanding 3 bedroom home with oak floors, plastered walls, attached garage and breezeway, city gas, large landscaped lot with fruit trees and garden space. House finished on outside with permastone. Truly a showplace and priced to sell at only $14,-900 with terms.

Edw. M. Stout, Realtor
77 N. Saginaw St. Ph. FE 5-8165
Open Eves. Till 8:30

Little Estate with Brick Ranch Home
Well back from the road and actually hugging the ground, is this lovely, low and rambling red brick, with attached 2-car garage. It's new — attractive—very comfortable and neat. Base radiant heat. 2 fireplaces. Excellent neighborhood—just 3 miles to Clarkston. Ideal set-up for the tired businessman, or up-and-coming executive. 5 lovely rolling acres also lawn and shrubbery. Full price $21,500 with $6,500 down.

3-Br. in Pontiac
Immediate possession—neat and attractive white frame at 177 S. Paddock. Excellent painted basement, gas heat, oak floors, plastered walls, 6 good-sized rooms and exceptionally large full bath. 1½ car garage. $2,900 down.

Near Bald Eagle Lake
Dandy new bungalow, on corner lot, 80x150 ft., with nice trees and lawn. Very tastefully decorated. Oak floors, plastered walls, auto. oil furnace, elec. H. W. lake privileges. Only $1,100 down and $45 per month, incl. taxes and insurance and 4½ per cent interest. Truly a steal. Act immediately.

2-Br. Home and 4 Acres
$750 down buys this 2 bedroom home and 4 level acres. Clarkston school bus at door. Plenty of room for playfield, chickens, cows and large garden. Give the kids and yourself a break.

Giroux-Franks
GENERAL REAL ESTATE
6309 Dixie Hwy. OR 3-9701
Open until 8; Sun. 1 to 5 p.m.

For Sale Lake Prop. 44

80 FT. LAKEFRONT BUILDING site, Lake Oakland, cheap. OR 3-7936.

7 ROOM LAKEFRONT. SUCHY Realty, Ortonville. PE 4-3142.

SCOTT LAKE
Beautiful lake front home with 6 large rms. and 4 rm. apt. on second floor level. Completely redecorated. 2-car garage, well landscaped lot. Will consider selling leasing or trade. For complete information call
RUSSELL A. NOTT, REALTOR
170 W. Pike FE 4-5609

LAKEFRONT LOTS
Situated just 3 miles from Clarkston. $1,500 and up, with easy terms. Call for app't. today — to pick your choice lot.

Clarkston
Real Estate Inc.
20 S.Main, Clarkston, Mich.
MAple 5-5821

$7000.00
Total price of only $7,000 for this attractive 2 bedroom bungalow with large living room and kitchen. Newly decorated and ready for immediate occupancy. Lake priv. on Orion and Cedar Island Lakes. Down payment of only $1,000 makes this an exceptional offering.

WM. A.
KENNEDY
REALTOR
3097 W. Huron FE 4-3869
Open Evenings till 9

For Sale Lake Prop. 44

AT BEAUTIFUL WHIPPLE LAKE
100 ft. lake lots with over 600 ft. of private park and beach to share with only a few other lot owners. Choice lots only $1,450 on easy terms. Good restriction. Phone owners, Maple 5-2131 or MAyfair 5-2388.

RUSTIC LOG BUNGALOW
Lake front on Watkins Lake with natural sand sand beach. Consists of an enclosed porch, living room finished in knotty pine with natural fireplace, 2 bedrooms, bath with shower, utility room with oil furnace, water softener, and laundry trays. 1½ car garage and completely fenced lot. Really a good buy at $11,975.

$1,000 DOWN
Situated on a large 80x300 ft. lake front lot. 4 rooms and bath, white frame bungalow plus utility room and enclosed porch. Neat and clean. Now vacant.

R. D. RILEY, BROKER
809 Elizabeth Lake Rd. FE 4-1187

TRIP & FALL!!
Take a Trip to Oscoda and you're sure to Fall in love with this beautiful area. There is a high, dry lot with nice evergreens and beautiful hardwood shade trees, just waiting for you—it's moderately priced and you may have up to 10 years to pay. Call Brownell Realty Federal 2-8437 for complete information on your own little "PIECE OF PARADISE."

BEAUTIFUL 85 FT. LAKEFRONT lot on Wolverine Lake, $4,950 with $1,450 down. Hannan, LI 4-4900

BY OWNER
Cranberry Lk. ft. on M59 beautiful ranch home and landscaped 130'x400', $25,000, $10,000 down. Must be seen to be appreciated. 9900 Highland Rd.

MACEDAY LAKE NEAR WATERford. Beautiful lake front on Oakland County's finest deep lake. 3 bedrooms, cobblestone, modern, $16,500 - terms. OR 3-4315.

BEAUTIFUL HOME SITES OVERlooking Walters Lake. 80 x 100 ft. $600. Low down payment. DENNIS O'CONNOR, BROKER MY 2-0949 MA 5-0949

LAKE PRIVILEGE LOTS WOLverine Lake $600 to $700 terms dn. $10 mo. Owner MA 4-3946

LAKE FRONT
PRIVATE LAKE
Year 'round 7 room, 2 story with 3 bedrooms. Lot 80 x 130. West of Pontiac off M59. $13,500 terms. RIDGEWAY REAL ESTATE
975 Baldwin Ave. FE 4-0203

Whipple Lake
Another beautiful lakefront lot with good beach.

H. W. Bigelow
894 W. Huron St.
FE 5-3492 or FE 5-3448

WATKINS LAKE
6 room lake front home, 3 bedrooms, utility room. Large glassed in porch. Gas heat, auto. hot water, 2 car garage. Nicely treed and very good beach. School bus. Price $14,500, terms. For particulars, call F. J. Owens, Broker, OR 3-1490.

WATKINS LAKE
8 rooms and bath, 3 bedrooms. All on 1 floor. Full basement, rec. rm., laundry rm. Oil heat. Auto. hot water, 2 car garage. Nice shady lot, good lake privilege, school bus. Price $9,950 with $2,-500 down. Or large discount for cash. For particulars call F. J. Owens, Broker, OR 3-1490.

For Sale Resort Prop. 44A

RESORTS FOR SALE
4 of the most attractive operating resorts in this area, 1 suitable as summer camps for Union, Church Organizations, Scout Camps or Dude Ranches. Located on Guns, Hamlin, Long and Bass Lake, Mason County. Prices range from $60,000 to $125,000.
SCHAFER AND COMPANY
BROKERS
Dept. 198
Ludington, Michigan

NEW LOG CABIN 24 x 36, ALL modern and furnished, boat, dock, beach, extra good features $6400. Phone OR 3-4939.

NEW LOG CABIN
ON BEAUTIFULLY SHADED 75x148 lot. Water and electric. Completely furnished. This $4,295 cabin is near St. Helen. Boating and good swimming beach on St. Helen Lake, within ½-mile. Excellent deer country. Price $3,975 with substantial down payment. Ph. MA 5-4210

Sale Suburban Prop. 48A

PRIVILEGES ON ROUND LAKE
2 bedrooms, full basement, large high lot. Total price $7,500 with $1,000 down payment.

IN TOWN
Yet off the beaten track. Lovely 3 bedroom home in excellent condition, near Huron River. Large rooms, new oil furnace. $15,000 with $5,000 down.

IN HOLLY
New beautiful 6 room ranch home in a grove of oak trees on ½ acre lot. 3 large bedrooms, full basement, 2 car garage. Many other built in features. $18,500, with terms.

C. Schuett
REALTOR
7400 East Highland Rd. (M59)
EM 3-4197 MU 4-0863

For Sale Lots 46

BY ALL MEANS SEE
CHEROKEE HILLS!
You'll like the advantages its restrictions and fine west suburban location. Elizabeth Lake Rd., 1 mile west of Telegraph Rd., offer better homes!

CARL W. BIRD, Realtor
803 Community National Bank Bldg.
FE 4-4111

WANTED: LOT, SUITABLE FOR 63-ft. ranch home. Good neighborhood. FE 4-0369

SPECIALS
$995 FULL PRICE — Lovely one acre parcel. Excellent land. Convenient location. Terms.

$2,000 CHEROKEE HILLS—Large lot right on paved st. Here is one at a real bargain price.

JOHN
L. H. BROWN, Realtor
1362 W. Huron Ph. FE 2-4810

LOT, 100 x 150 ON A STREET TO be blacktopped. $150 down. LADD'S INC., OR 3-1231.

LARGE LAKE PRIVILEGED LOT, 115 x 317, only $400 down. LADD'S INC., OR 3-1231.

50 X 200, NEAR LAKE. OR 3-3606 after 3 p.m.

2 LOTS ON WATKINS LK. HIGHly restricted. OR 3-3703 or Maple 5-3361.

SUBURBAN LOTS
DRAYTON WOODS—2 lots—totaling 100 feet frontage—trees on property high $1775.

ELIZABETH LAKE Priv.—2 lots—frontage of 80 feet—high and dry—$800, $150 down.

LAMBERT SHORES—2 lots, 105 feet frontage, just right for a home with garage in basement $1100, $250 down.

ROHR ROAD—2 Acres—125 feet frontage—5 miles from Court house, $1450, $300 down.

CLINTONVILLE ROAD—14 Acres, 400 feet frontage, basement house, also 3 room house, $3800, $800 down.

WATER FRONT—3 lots on canal leading from Crescent to Elizabeth Lakes, $8000, easy terms.

COMMERCIAL ON DIXIE — Approx. 100 feet frontage, 400 depth, Springfield Twp., $5000, $1000 down.

DEARBORN MICH.—corner lot, zoned commercial, 53 feet frontage, $4800, terms.

CLARK REAL ESTATE
FE 4-0493 or FE 4-4813
Open Evenings and Sundays
Multiple Listing Service

For Sale Lots 46

MONTICELLO
4 desirable lots, 40 x 130 ft. City water, gas & sewers, black topped street. Call FE 5-7923 after 1:30 p.m.

NORTH OF ROCHESTER 2½ acres, $1000 down. South of Lake Orion, 2½ acres, $600 down. 5 acres, $900 down.
Frank Shepard OL 1-7511

4 CORNER AND 2 ADJOINING lots, nice neighborhood. FE 4-1152.

LOT WITH WELL AND FOUNDAtion on paved street in Sunnyrun Subdivision, Lake Orion with lake priv. $300, for equity. Phone OL 3-3716.

BUILD NOW
In our well restricted Waterford Hills Estates. Estimates freely given from our plans or yours.
HERBERT C. DAVIS
4925 Pontiac Lake Rd. FE 5-4311

For Sale Acreage 47

4 ACRES, WOODED, $300 DOWN. LADD'S INC., OR 3-1231.

19 ACRES
With 7 room house and barn, good terrain and partly wooded. Has many possibilities. $18,000 cash, terms can be arranged.
K. G. HEMPSTEAD
FE 4-8284 Eves., FE 5-0510
102 E. Huron

33 ACRES, FHA-VA APPROVED. N. of Michigan between Tasmanis and E. Blvd. MI 6-2600.

A STEAL
16 acres with paved rd. frontage close to Dixie Hwy. and Clarkston. Ideal industrial site, adjoining railroad property. Also 3-family income. A real investment buy at $11,500. See it today.

Clarkston
REAL ESTATE INC.
20 S. Main, Clarkston, Mich.
MAple 5-5821

TWO ACRES
Of good level ground with well. Watkins Lake privileges, good building site for 4 homes.
WILLIS M. BREWER
55 N. Parke FE 4-5181
FE 5-0638 MA 5-7581 FE 5-7704

For Sale Farms 48

65 ACRES OF GOOD LAND, GOOD bars, modern house, 3 miles west of Lapeer on blacktop, Lapeer, Mohawk 4-6186 or Flint, CEdar 7-1771.

$115 PER ACRE
8 room house, 4 bedrooms, part basement, barn 36x50 and other outbuildings. 155 acres clay loam soil. Live stream. Ideal stock farm. Terms.

75 ACRES
FOR YOUR RETIREMENT
Small modern home, built in '53. Full basement, oil furnace, excellent condition, inside and out. 2 car garage. Medium sized basement barn with steel stanchions and drinking cups. Pipe for milker. Milk house, granery, corn crib and chicken house, good soil. Full price $12,500, terms.

35 ACRES
PART TIME FARMER
Well located on blacktop road, northwest of Pontiac. 3 bedroom home, full basement, furnace, HW basement barn. 36x50. 18 steel stanchions. Chicken house, corn crib, small orchard. Fully price $12,500, terms. Will trade for larger farm.
RIDGEWAY REAL ESTATE
975 Baldwin Ave. FE 4-0203

FARMS OF ALL KINDS, PRICED right.
P. W. DINNAN
66 W. Huron FE 4-2977

FOR FARMS AND ACREAGE
Call Rutledge OR 3-1111, FE 4-0003

1 Mile North of Pontiac
124 acre farm—2 houses, cattle barn, tool shed, milkhouse — now operated as a dairy farm. Ideal land for subdividing. 1 mile road frontage. Attractively priced.

Rochester Area
27 acre parcel situated near Adams Rd. in exclusive, secluded spot. Perfect location for small country estate. Less than $900 per acre—a real buy!

Leslie R. Tripp, Realtor
23 W. Lawrence Street
FE 5-8161 or FE 5-2850

180 ACRES
Farmers farm located in the Holly area, gently rolling fertile land now under cultivation. Includes large barn, milk house, tool shed, large home. Now being used as dairy farm. This farm is priced far below market price so do not fail to see it. Only $42,500 with terms.

106 ACRES
One of the nicest in the area, only one mile from village limits off good blacktop road. Scenic property, with about 10 acres of timber, large pond, modern 6 room home, large barn, tool shed and other outbuildings. Perfect setup for horse farm or feeder cattle. A genuine value at only $275 per acre with reasonable terms.

Edw. M. Stout, Realtor
77 N. Saginaw St. FE 5-8165
Open Eves Till 8:30

Sale Business Property 49

COMMERCIAL CORNER, WALTON and Meinrad. 77½ ft. on Walton, 300 ft. deep. 1 block off Dixie, $9,000, terms. Box 832 Auburn Heights, or FE 7-0294, after 6.

WONDERFUL GROCERY AND meat business in a busy business section. Excellent neighborhood. Store and living quarters in A-1 condition. Open 9 hours a day. Plenty of parking space and the price is right. OR 3-5320.

West Huron Business
Near Tel Huron. Lot 50x200. Ready for stores, doctors, clinic or office building. Only $5,000 down, also large parcels.

JOHN
KINZLER
REALTOR
670 W. Huron St.
FE 4-3535 or FE 2-1947 Eve.

22 W. KENNETT
Lot 40x120 ft. with 3 car garage. Ideal location for garage, shop or used car lot. $4,000 on easy terms.
IDEAL BUSINESS SITE
Corner lot 40x100 ft. with 40 ft. frontage on Perry St. $3,000 cash.
K. G. HEMPSTEAD
103 E. Huron
FE 4-8284 Eves., FE 5-0510

"RED HOT"
Super market location in one of the fastest growing sections on main thoroughfare. No other store in area of about 500 new homes. Hurry down to see this tremendous opportunity. Only $3500 dn.

MOTEL SITE
An unusual piece of property located on M59 at Pontiac Lake. Property has total frontage on 2 roads of 683 feet, lake frontage approx. 800 feet, close to busy shopping center and other attractions. Priced at only $22,000 with terms.

Edw. M. Stout, Realtor
77 N. Saginaw St. FE 5-8165
Open Eves Till 8:30

LARGE COMMERCIAL BUILDING 8,000 sq. ft. Zoned industrial, located on S. Blvd. near Saginaw St. Suitable for many purposes. Box 95 Pontiac Press.

Sale Business Property 49

Motel Site
M59
WEST OF PONTIAC
240 ft. of frontage constituting an entire block between 2 cross streets. Will divide if necessary.
HOLMES-BARTRAM
OR 3-1950 4392 Dixie Hwy.

Business Opportunities 51

TO BUY TO SELL, REALTOR PARTRIDGE IS THE "BIRD" TO SEE.

HOT MOBILGAS FOR LEASE. Owner moving to Florida, some equip. F.O. Jeep wrecker, Tune up machine. Etc for sale. Phone OR 3-9374.

GULF
2 stall super service station. Very good location. low inventory. Call FE 2-9173.

424 OSMUN, EXCELLENT LOCATion for grocery or any other small business. $65 mo. OL 2-9761.

LAKE ORION FEED STORE, about $1500 will candle. MY 3-5821.

WE COVER THE STATE
ALPENA MOTEL
16 modern units, one of the best in Michigan. Masonry construction, year around operation. Priced far below cost of reproduction. Run by hired help. Bring your checkbook, this won't last.

ICE CREAM BAR
Residential section of Pontiac. See the books and you will buy. Be the first on this.

SUPERETTE MARKET
Rochester's best, owner claims $15,000 a year net profit.

INDIAN RIVER
Investigate the income from this unusual hardware store, gas station, sporting goods and modern home. High income from rentals. $60,000 gross business. Very low down payment.

STATE-WIDE
B. D. CHARLES, REALTOR
Real Estate Service of Pontiac
1717 S. Telegraph FE 4-0521

FOR SALE SERVICE STATION with 3 pumps and grease stall. Illness forces sale. Cash or terms. In Royal Oak, selling Speedway now. Other brands avail. Lincoln 1-5900 9 to 6 daily.

THIS IS YOUR OPPORTUNITY to lease a modern Sunoco Station in Holly Mich. We train you with pay. Write Sun Oil Co., P. O. Box 690, Flint 1, Mich. or phone CE 2-1997, 9 a.m. to 5 p.m.

INSURANCE AGENCY NEAR PONtiac representing good Auto., Fire & Casualty Co.'s $45,000 annual premiums and growing. Write Pontiac Box 69.

BOAT & MOTOR SALES. AT LAKE Orion. MY 3-3732.

BY OWNER, RESTAURANT FOR sale. FE 4-1912.

WELL ESTABLISHED 3 CHAIR barber shop. 3 West Pike, or call OR 3-7063 after 7:00.

INTERESTED IN A MEDIUM size grocery and meat business with SDM license. Modern living quarters, extra lots, on good highway. Reasonably priced. Apply Pontiac Press Box 61.

DRY CLEANING & LAUNDRY. Cash & Carry. Nicely located in an excellent shopping area. Furniture, fixtures, equip. & truck included. Owner moving to Canada. Only $2500, $1500 dn. & $50 mo. Don't wait on this. Nicholie & Harger Co, 33 W. Huron, FE 5-8183.

"LET'S TALK BUSINESS"
STAGE COACH STOP
People have been stopping, shopping and buying groceries in this spot for years. Super Market style. Strictly a mommas and poppa setup. Sacrifice sale.

ICE CREAM FOUNTAIN
Neat and clean as a pin. Excellent neighborhood trade. No long experience necessary—just common sense. Unusually comfortable living quarters. Low down payment.

MICHIGAN BUSINESS SALES CORPORATION
JOHN A. LANDMESSER, BROKER
1573 S. TELEGRAPH RD.
FE 4-1563
PARK AT OUR FRONT DOOR

Partridge
IS THE "BIRD" TO SEE
A TOP HARDWARE — Here's a clean, up-to-date, northern hardware located on main street in busy town. Gross $55,000 per yr. Business priced at only $3,500 plus stock. Purchase valuable real estate on easy terms.

JOHNSON MOTOR and popular boat franchise located at Houghton Lake. Excellent building on main highway with display room and separate storage and repair shop. Comfortable 5 room owner's apt. included. $8,000 dn. plus stock on real estate and all.

STRAIT LIQUOR on main highway with separate home. Real estate included at $26,000 with $11,000 dn. In the fabulous North. ATTRACTIVE LAKE AREA GROCERY with beer and wine take out. Living quarters available. Only $1500 dn. plus stock.

WARD E. PARTRIDGE
REALTOR FE 4-3581
REAL ESTATE & BUSINESSES
THRUOUT MICHIGAN
1050 W. HURON ST.
OPEN EVE. 7 TO 9.

Sale Land Contracts 52

LAND CONTRACT ON NEW 2 bedroom house, near Adams road on ½ acre. Balance $5100 at 6 per cent will sell for $4000. FE 5-9522.

LET YOUR $ $ $ WORK FOR YOU
We have both large and small contracts for sale. Purchasers thoroughly investigated before marketing. Call FE 5-9441; if no answer, FE 5-9975 any hour; ask for Ted McCullough.
J. C. HAYDEN, Realtor
86 E. Walton blvd. Open Eves.

Money to Loan 53
(State Licensed Lenders)

Cash in 1-Trip
Phone first for loan in 1-trip! We like to say "Yes" when you ask for a loan. Phone, write or come in.
LOANS $25 TO $500
BENEFICIAL FINANCE CO.
7 W. Lawrence St. FE 2-9249

Need $500
With fast, courteous service and on payments to fit your budget? Then you should visit our new modern office, so convenient to parking and shopping, where new private consultation rooms await you. Or phone FE 5-8121 and tell us your needs.
Home & Auto Loan Company
7 N. Perry Street
(Second Floor)
Hours: 1 to 5, Saturday 9 to 1

WHEN YOU NEED
$25 to $500
You can get it quickly on your signature, car or furniture. No endorsers. Payments to suit your budget. We will be glad to help you with your money problems.
STATE FINANCE CO.
702 Pontiac State Bank Bldg.
FE 4-1574

LOANS TO $500
BAXTER & LIVINGSTONE
64 W. Lawrence St. FE 4-1538
(Ground Floor)

CARNIVAL by Dick Turner



"You and your opponent are running neck and neck, Senator! The one that campaigns himself out of the fewest votes will win!"

Money to Loan 53
(State Licensed Lenders)

YOU ARE Lucky
To have your account with Buckners in this period of unemployment.

Buckner customers who are out of work are treated with every consideration.

It always pays to deal at Buckners.

BUCKNER
OFFICES ARE LOCATED:
PONTIAC, 2nd floor National Bldg.
DRAYTON PLAINS 4512 Dixie Hwy.
WALLED LAKE, 230 Barnston (Next to Bank)
UTICA 4562 Van Dyke One block north across from bank

GET CASH QUICKLY
Up to $500
1948 to 1955 cars. Bring your title. Most deals closed in 30 minutes. Loans also made on furniture, signatures and other securities.
Oakland Loan Company
202 PONTIAC STATE BANK BLDG.
FE 2-9206

LOANS
Partridge
Extra Fast Service
On signature, car or furniture. Loans made without endorsers for any worthwhile purpose. Up to 20 months to repay. You can borrow $20-$0 quickly
HOUSEHOLD FINANCE
Corporation of Pontiac
3½ South Saginaw St., Kay Bldg.
2nd Floor Phone FEderal 4-0535

LOANS
$25 to $500 $25 to $500
COMMUNITY LOAN CO.
39 E. Lawrence FE 2-7131
FRIENDLY SERVICE.

TEAGUE FINANCE CO.
202 N. MAIN
ROCHESTER, MICH.
LOANS $25 TO $500
AUTOS
LIVESTOCK
HOUSEHOLD GOODS
Ph. Rochester, OL 6-0711, OL 1-9791.

LOANS $25 to $500
BENEFICIAL FINANCE CO.
(Provident Loan)
7 W. Lawrence St. FE 2-9249

Mortgage Loans 54

LOANS $600 TO $1,500
1. For any purpose on homes, modern or not, in Oakland County.
2. For home additions or improvements.
3. To roughin or enclose house partly constructed.
4. To build a garage or on a garage home
5. On second mortgages.
Apply 209 National Building, Pontiac, or phone FE 4-4729.

Swaps 55

'51 MERCURY SEDAN, MERCOmatic and some cash for equity in 3 to 4 room modern house. Call after 4 p.m. FE 5-3408.

3 BEDROOM HOME, LARGE LOT for sale will take good car or pickup truck for equity. OR 3-1144.

3 CHOICE LOTS AT HOUGHTON Lake. Want one or more acres within 15 miles of Pontiac or cash. Call FE 2-4738 after 4 p.m.

ACCEPT YOUR CAR AS DOWN payment on new 3 bedroom home on half acre, access to lake. Lake Orion vicinity. LR 3-7497.

ATTENTION! MASONS, CARPENters, plumbers or electricians. Will accept your labor for down payment on new 3 bedroom house. Lake Orion vicinity with lake privileges. Call OR 3-7497

BOAT MTR. AND TRAILER, FOR land near Pontiac or sell. FE 2-4339.

BUILDING LOTS WORTH $200-$400 accepted as trade in on used cars. H. J. Van Welt. OR 3-1355.

GOOD '48 BUICK DYNAFLOW FOR deep freeze or ? EM 3-4348.

RECONDITIONED HAND LAWN mowers, $6.95 and up. 1 used sickle bar mower, $65; 1 used Eclipse Parkhound, $75. We trade, lawn mowers sharpened.
BARNES HARDWARE
742 W. Huron FE 5-9101

ROWBOAT, $25. WELSH FOLDing baby buggy, $15 or trade. After 4, MA 4-2686.

WILL SWAP WELL ESTABLISHED grocery store for new Buick or what have you? Call after 6:00 P. M. FE 5-6757.

WILL SWAP COLEMAN FURNACE for washing machine or boat. Mayfair 6-3275.

WILL SWAP EQUITY IN A 4 room house at Dixie Lake for a 40 or 45 ft. trailer home. OR 3-1268.

Swaps 55

REG. JERSEY COW FOR CAR OF near equal value. OR 3-8532.

WILL TRADE HOUSES OR COTtages which should be wrecked or moved, for anything. OR 3-9350 3810 Dixie Hwy. See Mr. Hook.

WISH TO TRADE FREE AND clear lake privileged lots for late model pickup. Must be in good running order or will take over equity. FE 4-2253.

WILL ACCEPT CAR, TRAILER, lots, or cash as down payment on 3 room house in Twin Beach section. Full price $4,950. Allowance will be made for necessary repairs.
WILLIS M. BREWER
55 N. Parke
FE 4-5181 FE 5-7704

For Sale Clothing 56

BARGAIN DAILY INCLUDING Sunday. Complete line of good used clothing. We also buy good used clothes. 294 Baldwin Ave. Retail Store.

GIRL'S CLOTHING SIZE 2 AND 3, good condition. FE 2-4497.

MATERNITY DRESSES, SIZE 18. FE 4-8018.

MAN'S SUIT, SIZE 39, WITH TWO pair pants, like new, too small for owner; Also pair black dress shoes, size 10½-C. Phone FEderal 5-9038.

WHY BUY SOMEONE'S OLD SUIT WHEN OSMUN'S Is SELLING NEW ONES FOR JUST $25? Very special group of ones and twos of a kind in all wool year 'round fabrics. All sizes available—actual values up to $65 by famous makers. Cuff alterations free!
DOWNTOWN STORE ONLY!
OSMUN'S
51 N. SAGINAW ST.
PONTIAC

Sale Household Goods 57

1 DINING ROOM TABLE — 6 chairs. 1 Kenmore automatic washer, AL 2-8631.

2 BEDROOM SUITES, LIVINGroom suite, electric range, refrig., dryer, dinette suites. FE 2-3871.

9 CU. FT. FRIGIDAIRE IN EXcellent condition, also apartment sized gas stove. Used 8 months. Phone FE 4-5307.

9 PIECE DINING ROOM SET, platform rocker. FE 3-3101.

8 PC. WALNUT DINNING ROOM suite. FE 3-7093.

6-3 SUPER FRIGIDAIRE, GOOD condition. FE 5-9058.

9x12 WILTON RUG, 12 YDS. STAIR carpeting. FE 2-0702 after 5:30.

HAMILTON ELEC. DRYER, NICE condition. Only $60. MI 6-1300.

AB GAS RANGE; KITCHEN ware; electric iron; floor lamps, table lamps; radio; Simmons day bed; bathroom scales; lace table cloths. 127 Henderson.

APEX WASHING MACHINE. Very good cond. EM 4-3855.

ADMIRAL UPRIGHT DEEP freeze 19 cu. ft. $75 equity take over balance of $282. FE 5-1051.

ASPHALT TILE	3c
Linoleum Floor Tile	2c
Unclaimed Linoleum	$2.49
Surplus Paint	$1.49
White Enamel	$1.98

HAROLD'S PAINT & LINOLEUM
140 S. Saginaw

ABOUT ANYTHING YOU WANT FOR THE HOME CAN BE FOUND AT L&S SALES
A little out of the way, but a lot less to pay. Special while they last, lawnmowers, $2.95 and up. Gas and electric refrigerators, ranges, and water heaters. Bathroom fixtures beds, chests, dressers, vanities and springs and mattresses. Living room suites, occasional chairs, tables, lamps, TV sets, radios, rugs, dining room suites, Dinette sets and many other misc. items. NEW & USED. Visit our trade-in dept. for real bargains.
USE OUR LAY-A-WAY PLAN OR EASY TERMS
UP TO 24 MONTHS TO PAY
We buy, sell or trade. Come out and look around. 2 acres of free parking.
OPEN DAILY 9 TO 9
AND SUN. 2-6
L & S SALES CO.
4 miles E. of Pontiac, or 1 mile E. of Auburn Heights on Auburn Rd., M59
PHONE FE 5-9241

TRADE-IN DEPT.

Chests	$ 9.95
Lounge chair	$14.95
Washer	$19.95
Gas range	$24.50
Davenport and chair	$39.50
Cedar chest, limed oak	$39.50
Electric range	$39.50
6 pc. dining room suite	$49.50
Bed, chest, vanity & night stand, blond	$89.50

MANY ITEMS
CONVENIENT TERMS
THOMAS ECONOMY FURNITURE CO.
361 S. Saginaw St.
PONTIAC, MICH.

BENDIX ELECTRIC DRYER, New, fully guaranteed delivery, and installed. No down payment. $2 per week. Maytag washer, late model, A-1 condition $39. Phone MY 3-3711.

BOTTLE GAS
New low price. Complete installation. Only $5 plus gas. Kenyon Bottle Gas, OR 3-2491.

CASH FOR YOUR FURNITURE or tools, OR 3-2717.

17" RCA USED CONSOLE TV, $49.95. TV antenna kit, $9.95.
WALTON TV
Walton, Cor. Joslyn FE 2-2287

ANTIQUES NEXT TO TRAIL'S End Boat Houses, Pontiac Lake, OR 3-4036.

BLOND MAHOGANY 5 PC. DINing room suite, Flamingo 2 pc. sectional. MI 6-2804.

BARGAIN HUNTERS

White Sewing Machine	$15.00
8 pc. Walnut dining rm. set	$25.00
Kitchen Cabinet	$19.00
Chrome Breakfast Set	$25.00
Apt. Size Refrig.	$35.00
Drop Leaf Br'fst. Set	$15.00
New Cotton Mattresses	$10.50
New Innerspring Mattresses	$17.50
New 9x12 Linoleum	$ 3.95
Walnut China Cabinet	$15.00

WE BUY, SELL, OR TRADE
Oakland Furniture Co.
104 S. Saginaw FE 2-5523

APPLIANCES
TRADE-INS GUARANTEED

Automatic washers	$69.50 up
Wringer washers	$23.50 up
Refrigerators	$39.95 up
Vacuum cleaners	$ 7.95 up

Roy's Replacements Parts & Service. 96 Oakland

BABY SCALES. ALSO RADIO. FE 2-7425.

CLEAN BUNK BEDS, FE 5-0600.

Sale Household Goods 57

COLDSPOT REFRIG. GOOD CONdition. $30. OR 3-3607.

CUSTOM MADE LOUNGE CHAIR in perfect condition $35. OR 3-2854.

CHROME DINETTE SETS, Assemble these yourself and save, four chairs and table $49.95 value $39.95. These are new 1956 designs, famous make, formica tops, popular colors. Look and compare these terrific values. Michigan Fluorescent, 393 Orchard Lake Ave.

CROSLEY REFRIGERATOR, APT. size, With shelves on door. Good working condition. Only $49.95. MI 6-1300.

12x12 LINOLEUM $7.20
4½ FT. WALL TILE 25c
QTD. HOUSE PAINT, GAL. .. $1.95
lbs VINYL INLAID TILE ... 10c
RUBB. BASE PAINT, GAL. .. $3.50
SYERS, 141 W. HURON. FE 4-3064

DAVENPORT AND CHAIR. FE 4-1138 or 203 Osmun.

DUNCAN PHYFE DINING SET, Table & 6 chairs. RCA TV, bedroom set, vanity, chest of drawers, bed, spring & mattress. Misc. FE 4-9379.

DINING ROOM SUITE, BREAKfast set, ¾ bed, secretary bookcase, dresser. 295 Elizabeth Lake Rd. FE 4-2032.

DBL. BED, SPRINGS, MATT. 3 chests. $100. 933 James K.

ENGLISH OAK DINING SET, 8 pieces, good condition. FE 5-0029.

ELECTRIC CLOTHES DRYER, Famous name brand slightly marred, exceptional values, Michigan Fluorescent, 393 Orchard Lake Ave.

FREEZER
1956 11 Cu. Ft. Chest
Nationally Advertised
$189.95
The L. A. WAGNER CO.
1960 N. Opdyke
FE 5-2221

FORCED TO MOVE — MUST SELL 7 pc. bedroom suite, walnut, with inner spring mattress. Perfect condition. Eureka Vacuum cleaner with attach. Like new. 17" Munts cabinet television. Perfect. tique, Clarkston MA 5-2141.

HIGH CHAIR, 6 YR. CRIB, CHILDS Chifferobe, platform rocker, typewriter desk. Gas & Elec. stove, Elec. roaster, Rollaway bed. ¾ bed Davenport and chair, Student desk. Elec. ironer. Portable tubs. Pearson's Bank Furniture. 42 Orchard Lk. Ave.

KENMORE WASHER, WITH PUMP timer. Laundry tubs, excel. cond., FE 3-0091.

LARGE MODERN COAL HEATing stove, good condition. $35. Call before 1:30 P.M. FE 2-0762.

LINOLEUM & PAINT SALE
1 price at Jack's. 277 Baldwin

5 PIECE LIMED OAK DINETTE set, $25. EM 3-4626 after 6 p.m.

MONARCH ELEC. STOVE, 3 YR. old, good condition, $85. See at 62 E. Iroquois Rd.

MOTOROLA 17" MAHOGANY CONsole cabinet. Only $69.95. MI 6-1300.

FRIGIDAIRE REFRIG. AND GAS stove, FE 3-6067.

NEW 9x12 GREY RUG & PAD, Singer sewing machine, $5 S. Astor.

REFRIG., "MAHOGANY" BDRM., DINING ROOM SUITE. Elec. range, mirror 112. EL 6-0444.

REBUILT WASHING MACHINES, all makes guaranteed, Thyle Electric, 502 N. Johnson, FE 4-5169.

REFRIGERATORS LAST YEAR 1955 models, one of America's best makes, perfect, new guarantee for 4 years, buy a new refrigerator for a little more than a used machine, Michigan Fluorescent 393 Orchard Lake Ave.

REFRIGERATOR 8 FT. LEONARD, good condition, $30. 1261 Montcalm off Cooley Lake Rd. First street beyond TB San., after 4:00 p.m.

REFRIGERATOR, GOOD WORKing order, 753 Owego. FE 2-4620.

REFRIGERATOR, VERY GOOD condition. Call after 5:30 FE 3-6947.

REFRIGERATR. $25; ELEC. stove, $15; washer, like new, $45; 5 pc. dinette set, $25. Other items. FE 5-2708.

REFRIG. GOOD COND. $60. FE 2-1201.

SINGER SEWING MACHINE, cabinet model

For Sale Miscellaneous 60

ROLLAWAY COT AND PAD. $15; hand lawn mower, $10; two 10 ft. 4x4; two 7 ft. 4x4. FE 5-7347.

SALE

PLASTERBOARD SALE
¼" ⅜" & ½" 4'x8'
now in our warehouse
at new low price.
Get our Quality Building
materials on your next
house job or store.
We carry a full line of
Plywood Insulation Paneling
Doors Paints Hardware, Etc
PAUL ST. CYR LUMBER CO
6130 BOGIE LAKE RD
Te EMpire 3-5731

SINK, YOUNGSTOWN CABINET. Good condition $114 value for $50. No dealers FE 4-2575.

COIL PIPE 93 45 PER LOP. Warwick's, 2678 Orchard Lake Rd.

Special
wood and steel
Clothes Posts
BENSON LUMBER CO.
849 S. Saginaw FE 4-3521

SEPTIC TANKS
REINFORCED CONCRETE
FE 4-0428 3872 Ellis, Lk. Rd.

SUMMER SALE
Furnaces, oil fired gun type GE or MR controls. 64,500 BTU any model. $220 complete, duct work with above for self install. 5-6 rooms. Complete with 220 gal. tank. $525.00.
Water softener $71.00
Jet pump & tank $61.75
Pontiac Plumbing & Heating. Terms. FE 2-4397.

TOILETS $42.50 VALUE $22.95. Lavatories $20.00 value $14.95. Stall showers complete with faucets and curtain $68 value $34.45. These are slightly marred. Michigan Fluorescent, 393 Orchard Lk. Ave.

Talbot Lumber

Plaster board, Rock Lathe, Paint, Hardware, Plumbing and Electrical supplies. 1025 Oakland Ave. Ph. FE 4-4585.

SMALL HOUSES AND COTTAGES must be wrecked or moved, cheap for quick sale See Mr. Hook. 3810 Dixie Hwy Phone OR 3-0350.

USED TIRES, 600-650x16 & TUBES. Also some long batteries. 197 S. Johnson.

VENTILATING FANS FOR KITCHens and bathroom $49.90 value $39.95 also large selection of door chimes at terrific values. Michigan Fluorescent, 393 Orchard Lk. Ave.

WATER SOFTENERS

FULLY AUTOMATIC. $319 value for $239. Buy factory-direct and save. FHA terms. MI 6-3247.

YOUNGSTOWN CABINET SINK 54" model $139.50 value $99.50. These are slightly marred, also several 42" and 36" models. Wall and base cabinets at extraordinary value. Youngstown Kitchen Annex, complete display rooms and free planning service. 397 Orchard Lake Ave. Michigan Fluorescent, 393 Orchard Lake Ave.

Do It Yourself 61

BOAT AND FLOOR SANDER POLishers, scrubbers, cement grinders, steamers, etc. FE 8-3144, 240 Baldwin Ave.

FOR RENT

Floor sander — hand sander — wall paper steamers—waxers & furnace vacuum cleaners. Oakland Fuel and Paint, 436 Orchard Lake Ave. FE 5-6150.

PFAFF SEWING MACHINES, PAINT Plumbing, hardware, formica. Weekdays Fri thru Tues, 8:30 to 6:00. Sun 10 to 4. Closed Wed. Thurs.
MONTCALM BUILDER SUPPLY
156 W. Montcalm FE 5-4712

Cameras, Equipment 61A

CAMERAS
Bought, sold, traded
EPPERT'S CAMERA SHOP
87 W. Huron FE 5-6615

CAMERAS, PROJECTORS, FAmous makes on time payments. 24 hour service on colored film. PADDOCK FILM SERVICE 1033 W Huron FE 5-6753

Sale Musical Goods 62

BALDWIN ACROSONIC CONSOLE PIANO. Special antique ivory finish. 9 yrs. old Original cost $695. $388 cash only. Lincoln 5-3486.

BABY GRAND PIANO. A-1 CONDITION. Phone 2-0447.

BLOND SPINET. RETURN RENT, large discount. Gallaghers, 18 E. Huron St. FE 4-0566.

HAMMOND ORGAN, BLONDE B-2, 17 months old. Originally cost $3,300. Best offer. $2,000. Cash only. Lincoln 5-3486.

HAMMOND SPINET ORGAN, Blonde M-2 18 months old. $995. Cash only. Lincoln 5-4656.

MEDIUM SIZE PIANO, NEW keys completely overhauled, a bargain. Gallaghers, 18 E. Huron, FE 4-0566.

NEW SPINET PIANO, CABLE Drainich & Sach Big discount $395 up. How! Products Co. OL 3-5636, OL 6-0877.

PIANO TUNING AND REPAIRing Oscar Schmidt. FE 2-5217.

RECONDITIONED SMALL BABY grand, $295. Gallaghers 18 E. Huron St. FE 4-0566.

RENT A SPINET PIANO WITH option to buy late. All money paid in will be credited to your account Gallagher's, 18 E Huron St.

SPINET PIANO $295. GALLAghers, 18 E. Huron, FE 4-0566.

Sale Store Equipment 64

CIG. MACHINE AND COKE COOLer, cheap. 589 E. Blvd. N.

Sale Sporting Goods 65

BAG AND GOLF CLUBS, GOOD cond. FE 4-1153

GUNS—BUY-SELL—TRADE Burr-Shell. 378 S. Telegraph.

GUNS — BUY - SELL — TRADE. Manley Leach 10 Bagley St.

WORMS, WHOLESALE AND RETail, OR 3-1479.

Sand, Gravel & Dirt 66

60-40 WASHED CONCRETE PEA gravel, top soil black dirt & road gravel, C. Price, FE 2-1788.

A-1 BLACK DIRT, TOP SOIL, FILL dirt, sand & gravel. FE 2-3489.

A-1 TOP SOIL, FILL, SAND & gravel Del George Burkow. FE 5-5942.

A-1 TOP SOIL, RICH, BLACK dirt, sand, gravel and fill dirt. Eugene Bennett. FE 5-4758.

A-1 TOP SOIL, CRUSHED STONE. Sand, gravel, fill. Lyle Conkin. FE 8-1113 or FE 2-8572.

A-1 TOP SOIL, CRUSHED STONE, sand, gravel, fill. peat Earl Howard EM 3-0531.

A GRAVEL OR STONE FOR EVery need, L. Slade, FE 5-0448.

AL'S A-1 TOP SOIL, SHREDDED. $6. Loaded daily, $10 Delivered or FE 4-0846. FE 2-4821.

ATTENTION! WE DELIVER. 1, 2, 3, or more yards Wash sand, gravel, top soil and crushed stone. Call any time G. R. Stuart. FE 4-5884.

BLACK DIRT AND TOP SOIL. 1½ yd. to 2½ yds Prompt delivery. Call FE 2-7538 or FE 2-8755.

ALL TYPES DIRT AND GRAVEL delivered P. C. Thomas Jr. OR 3-5800.

DELIVER BLACK DIRT AND rock, 6 in stone on Sat. FE 3-6369.

FILL DIRT, TOP SOIL & GRAVel delivered MA 5-0739 & OR 3-1092.

FARM TOP SOIL. BLACK DIRT, 5 yds. per $10 Delivered. FE 4-6568.

GRAVEL, FILL & TOP SOIL. EM 3-3492.

GRAVEL PIT FOR LEASE Excellent Gravel. OA 8-2035.

IMMEDIATE DELIVERY ON FILL dirt, top soil black dirt and gravel. FE 5-2125

PONTIAC LAKE BLDRS SUPPLY Wash sand and gravel. Fill dirt, cement and mortar trucking. OR 3-1534.

ROAD GRAVEL 5 YDS $7 DElivered. FE 4-6569.

STATE TESTED ROAD GRAVEL. Delivered. 5 yds. $9. Cushion sand, $6. Washed pit run, 60-40 gravel, $9 FE 7-8605.

STATE - TESTED TOP SOIL & black dirt. Fill dirt, sand and gravel. Free estimates. EM 3-0515

SAND, GRAVEL, FILL DIRT. DElivered. OR 3-2495.

TOP SOIL, FREE FOR HAULING away. FE 4-8246

TOP SOIL, SAND, GRAVEL, FILL. Call Bob OR 3-8648, FE 2-8092.

TOPSOIL, SAND, AND GRAVEL Manure, Plowing and loading. FE 4-3771.

Plants, Trees, Shrubs 68

DAY LILIES IN BLOOM, 40 CENTS to $1.00, Madonna Regal rhubrum, Iris, oriental poppies, all colors and varieties Bonus plants with each sale, also wholesale. Nancarrow Gardens, 615 E. Long Lake Rd., between Livernois and Rochester. Rd. MU 9-2463.

For Sale Pets 69

AKC REG. GERMAN DOG. FE 2-3991.

AKC REG. ENGLISH SPRINGER puppies. Good hunting stock, 6 wks. old. FE 4-1143.

BEAGLE PUPS, BROWN DOGS. All registered, 2429 Granger left off Baldwin, 2½ miles southeast of Ortonville.

BOSTONS AT STUD, AKC PUPpies, Curtiss, OP 3-9296.

CHIHUAHUA, BROWN AND white, 1 year old. R 3-0814.

COCKERS, MALES BEAGLE males, at service Beaswell Kennels, 25811 Powers Rd., Farmington, Near 11 Mile road. GReenleaf 4-4979 or GReenleaf 4-4970.

COLLIE PUPPIES, PUREBRED, no papers, 3 males, $20 each, 4 females, $15 each. FE 4-1247.

COCKER PUPS
Ph. FE 8-0056

COON HOUND PUPS, 5 WEEKS old, $10 & $15. FE 4-2020.

DOBERMAN PUPPIES $50 AND older dogs, reg. Good show prospects, also stud service. 30 Sanderson, FE 4-4510.

ENGLISH POINTER PUPS FOR sale or trade. 10 wks. old. 3681 Livernois, Roch. OLive 1-0109.

GERMAN SHEPHERD PUPPIES, Good stock. Males, $35, Females, $25, FE 5-2811 after 5:30.

GERMAN SHEPHERD PUPPIES 6 weeks old, AKC reg. FE 8-0050.

GERMAN SHEPHERD PUPPIES. AKC Reg. Health certificate. Mayfair 6-2504.

GUINEA PIGS, PARAKEETS, ALL Pet Shop, 69 S. Astor. FE 4-8433.

MALE REG. BOXER, 1½ YR. old, OR 3-4009.

PARAKEETS, CANARIES, CAGES and supplies. Crane's Bird Hatchery, 2489 Auburn Rd. FE 4-6510.

PARAKEETS, CANARIES, CAGES, Food. Since 1927, 594 Oakland Ave

Parakeets Guar. to Talk
Birds boarded Cages, supplies, 591 4th St, FE 2-4025.

PARAKEETS-PETS-SUPPLIES
DANCEY'S PET SHOP
239 Voorheis Rd. FE 8-5931

PED. MINIA. BOXER, MALE, 1½ yrs. old. Fawn. $65. OR 3-0401.

REG. FEMALE GREAT DANE. Fawn, 18 mos. MA 4-1673.

REGISTERED SIAMESE KITtens, intelligent affectionate companions. EM 3-0327.

REG. 4 WHITE MINIATURE French poodle puppies, 1 cream-colored, 7 wks. old. From show stock. $200 ea EM 3-4336 or EM 3-2497.

REG. FOX TERRIOR, MALE, 9 mo. old. $30 or trade for good bird dog. OR 3-9607.

STUD SERVICE FOR TOY BROWN and white Fox Terrier, reg. purple ribbon. FE 8-0950.

Dogs Trained, Boarded 70

DOGS, CATS BOARDED, DOGS trained. Burr-Shell, 375 S. Telegraph.

Hay, Grain & Feed 71

ALL TYPES OF HAY FOR SALE, also straw. Will deliver. OA 8-2179.

MIXED HAY GRAIN AND CHERry lumber, MA 5-0666

QUANTITY OF BALED ALFALFA, brome, cattle horse hay, from field. Carpenter, 2124 Silverbell Rd. FE 5-1039.

For Sale Livestock 72

8 HOLSTEINS 4 TO 8 YEARS. 6 Heifers. Heavy producers Milking. Will hold up good through base. Priced reasonable. Holly ME 4-3075.

40-6 wk. old pigs, Your choice, $10. Carl Dobal. 2460 Dutton Rd., Rochester.

BLACK WESTERN SADDLE. EXC. cond. Reasonable. OL 6-2303.

FRESH MILKING COW, GENTLE Mexican Donkey with saddle. MY 3-2767.

HORSES AND HORSETRAILER for sale. Can be seen after 6 p.m. at 1215 Hemmingway Rd. off Clarkston Rd., Lake Orion.

REGISTERED CHESTNUT FILLY, about 7 yrs old, has been in races, cheap. $191 Clintonville Rd. OR 3-8131.

RIDING HORSE, 6 YEARS. $554 Pleasant. Drayton OR 3-4629.

THOROUGHBRED GELDING. Reasonable — sale or trade for ?. MA 8-3729.

2 PONIES, 3 RIDING HORSES, 1 palamino. Saddles. FE 7-8182.

For Sale Poultry 74

WHITE WYANDOTTE PULLETS— 3 to 4 lbs. $1.50 each. Phone MEIrose 4-8894, 10305 Oakhurst Rd. Holly.

WHITE WYANDOTTE PULLETS 8 weeks old. OR 3-1179.

Sale Farm Produce 75

BILL SMITH HUCKLEBERRY marsh is open, picking Sundays. OR 3-4849.

RASPBERRY FOR SALE AND TO pick, 3110 Joslyn Rd. FE 5-3011.

RED RASPBERRIES. 25c A QT. pick your own 1 mile North of Clarkston, 6625 Cranberry Lk. Rd.

RED RASPBERRIES, ROY Schneider. FE 2-5477.

RICHARDSON HUCKLEBERry marsh open Thurs. July 26th from 7:30 a.m. to 6:30 p.m. and daily thereafter except Sun. Phone OR 3-7478 or OR 3-7396.

Sale Farm Equipment 76

6 FT. MODEL A CASE COMbine, motor driven, good condition, priced to sell. FE 3-9410.

ALLIS CHALMERS 60 COMBINE. 5 ft. cut. Harvested less than 200 acres. FE 8-2093.

FRAZER ROTO TILLERS, NEW & used. Parts and service demonstrations. Poria Spade Power Tillers. Sales and rentals.
Avis Service
1580 N. Opdyke Rd.
Pontiac FE 4-4380

GOOD BARGAINS
Two used F-2 Case combines, $375 and up.
John Deere tractor with motor, $428
Used Vac Case with Eagle Hitch
Used Ford tractor with Sherman transmission.
Used Allis Chalmers B. tractor.
Used Farmall A tractor.
$350 AND UP.
HOUGHTEN & SON
828 North Main Rochester
OLive 1-9761

HAVING PURCHASED A SELF propelled Combine we have for sale. John Deere combine, 6 ft. cut with motor in exc condition. An Allis Chalmers with power take off. Good working order. Oakland 8-2941

3½ H.P. 4 WHEEL RIDING GARdenmaster tractor with 30 in. reel type mower. Almost new. MI 4-5011.

AA BUYS AT LEE'S
Riding garden tractors the famous Garden-All, Economy Wheel Horse and Brady. Price $295 up. Walking tractors $129 up. Rototillers. $129 up Clinton Chain saw, $159. Rotary mowers, at best prices in town Terms to suit.
LEE'S SALES & SERVICE
921 Mt. Clemens St. FE 3-9830

INTERNATIONAL 55-T BALER, Good cond., Oakland 8-2179.

FARM MACHINERY. 64 INTERNAtional combine with motor, like new. International hay baler, 54, new. J. E. Burns, Rochester Rd., north 9 miles from Rochester. Plateau 8-2190.

JOHN DEERE RUBBER - TIRED wagon. FE 7-9182.

McCULLOCH CHAIN SAWS: DROP in and see 'em at W. F. Miller's Garden & Lawn Equipment, 1593 South Woodward (North of 14 Mile Rd.), Birmingham. Mich. Phone MIdwest 4-6053.

NEW HOLLAND MODEL 77 BALer good condition, FE 2-0410.

SEE US FOR NEW AND USED hay tools, stock tanks, John Deere and New Idea. Davis Machinery, phone 45R2 Ortonville.

McCULLOCH CHAIN SAWS
Rentals Parts & Repairs.
1890 Crooks Rd. ML 6-0446

YOUR LIFE'S MADE EASIER through Classified Ads. To solve everyday problems quickly, dial FE 2-8181.

Sale Farm Equipment 76

SPECIAL SALE
COMBINES
ONE NEW NO. 64 McCORMICK COMBINE WITH ENGINE SCOUR - KLEEN AND GRAIN TANK. $1,495.
ONE USED NO. 62 McCORMICK COMBINE WITH ENGINE SCOUR - KLEEN AND GRAIN TANK. $495
ONE USED CASE 8 FT. COMBINE WITH PTO $295.
FE 4-0734 FE 4-1112.
KING BROS.
YOUR I. H. DEALER
PONTIAC RD. AT OPDYKE

Auction Sale 77

AUCTION SALE EVERY SAT. P.M. L. Tyler, Myrtle 2-1521.

AUCTION SALE EVERY WEDNESday night, 7 p.m. Large assortment of household furniture, tools and personal effects, L. E. Smart, Sale Farm, 30 West Tienken Rd. Rochester.

NIGHT AUCTION SALE, JULY 27, 8 P.M. Due to lack of facilities on farm the cattle will be sold at Howell. Livestock auctioneer at Howell Livestock auction barn located 1 mile east of Howell on U.S. 16. 40 head fine Hostein Dairy cows, T.B. and bangs tested. 25 Heifers 2 years old. 10 fresh or due time of sale. Balance due in August & September. 15 cows 3 to 6 years old. Fresh or due soon Bank terms, 6 to 12 months. Floyd Kehrl, Clerk, National Bank of Detroit, Plymouth office. Ed Gottschalk, Auctioneer.

For Sale Housetrailers 78

19 FT. PALACE, NEW WINDOWS, aluminum roof. FE 5-7556.

MODERN PALACE MOBILE home, all aluminum, $695. OR 3-1309.

27 FT. HOUSETRAILER, PARTly modern, FE 5-7807.

24 FT. HOUSETRAILER, IN GOOD shape. $200. 2320 Commonwealth. FE 5-1886.

FOR QUICK SALE, 1954 ROYcraft, 40 ft. 2 bedroom, modern, will take best offer over $2,000. Call OR 3-5794 after 5 p.m. or FE 4-0509 during day.

1954, 37 FT. NEW MOON HOUSEtrailer 2 bedroom, full bath, good price for quick sale. Call MA 5-2273 between 8:00 a.m. 6:00 p.m.

1950 TRAVELMASTER, 26 FT., 3 rooms and bath, completely furn. FE 4-0944 after 2 p.m. or can be seen at 3776 Dearborn St. off South Blvd.

BALER BARGAIN. OLIVER NO. 60 DEMONSTRATOR, HAS BALED LESS THAN 2000 BALES. ALSO GOOD USED TRACTOR. PROLUS OLIVER SALES ON M24 JUST N. OF OXFORD.

PONTIAC CHIEF
AMERICA'S FINEST
27' to 50' 1 to 3 bedrooms,
SARATOGA
30' TO 46, PRICED TO SELL. Also a fine selection of reconditioned modern mobile homes, 22 ft. to 46 ft. 2 and 3 bedrooms. These may be purchased on our new deferred payment plan. A credit life policy free on all contract purchases.

HUTCHINSON MOBILE HOMES
4301 Dixie Hwy.
Drayton Plains OR 3-1202
and
2380 S. Dorty Hwy., Flint.

'53 ZEPHER, 25' EXC. COND. and buy. Unbelievably clean. 278 Grey Rd.

MUST SELL AT ONCE, 37 FT. 1953 Shult deluxe model in exc. condition. Ideal for couple with children. TV included OR 3-3631.

OXFORD
Trailer Sales
General coaches 10 ft. wide up to 45 ft. long, 2 bedrooms, 20 gal. water heater, Jalousie windows, house type furaces. Here's a real mobile home 27 to 45 ft. Stewart's latest balcony kitchen, 27 to 50 ft People are really talking about this latest in mobile homes.
The new Wa-Ka-Shun-Ette trailer and Holley Runabout are regulars on our lot, we have several trailers we will sell on rental basis. Parts and accessories. 25 trailers to pick from. Phone MY 2-0721, M24, one mile S. of Lake Orion.

OXFORD MOBILE MANOR IS NOW open. Lot size, 40 by 60. Every trailer will set on 16 by 40 ft. cement slab. Side walks — 35 ft. wide sts. Rm. for garden at the rear of every lot. Cars can park in front of trailer. Quiet restful safe for children. Rates $25 per month plus school tax. See caretaker at Park, 1920 Lakeville Rd, 2 miles E. of Oxford. Phone Oakland 8-3022 or MY 2-0721 for further information.

Trailer Exchange
ANDERSON
CHAMPION
GREAT LAKES
BEEMER
1, 2 and 3 bedroom 16 to 51 ft. 10 ft. wide available. We finance as low as 15 per cent dn., as long as 6 yrs—36 months to pay. Bank rates Late model modern jobs. Re-conditioned, like new. As low as 10 per cent down. Some used trailers, like rent—no down payment at all.
BOTTLE GAS
ACCESSORIES STORE
60 S. Telegraph FE 3-3200
Open Eves. & Sun. p.m.

Rent Trailer Space 79

LAKE FRONT LOTS, CHILDREN'S playground, cement patios. Strictly modern and permanent. Mobilhome Estates. 9516 Highland Rd.

AUBURN HGTS. PK., NEW, PAtio's, clean, scenic, large lots, restricted. 170 N. Opdyke, ½ mile southeast Pontiac. FE 5-6519.

WHERE LIVING IS A VACATION, only 15 min. from downtown Pontiac, private lake, clean country living for those who like the best. Base rate $23.50. Parkhurst Trailer Court and Sales, 1540 Lapeer Rd., Lake Orion. Phone MY 2-4011.

Auto Accessories 80

AUTO GLASS SERVICE
Glass installed while you wait. We use the highest grade of glass. Free 1 lb of coffee to a customer. All work guaranteed. Insurance jobs honored.
Open Saturday Until 4
Hub Auto Glass Co.
122 Oakland Ave. FE 4-7066

For Sale Tires 80-A

A-1, 670-15 WHITE WALL GOODyear, new $16.95 plus tax. Exchange. 503 S. Saginaw, FE 4-0687.

GOOD USED TIRES, $1.50 up, also white walls 503 S. Saginaw. FE 4-0687.

GOODYEAR FIRESTONE, GOODrich, U.S. black or white side walls off new cars Full guarantee. Up to 50 per cent off. Standard size.
ED WILLIAMS
451 S. Saginaw at Raeburn

GOOD USED TIRES, BARGAIN Spares, all sizes, $3.50 and up. These tires traded in on new Kelly Springfield
SERVICE TIRE
& TREADING CO.
481 N. Perry St. FE 5-0649

Auto Service 81

AUTOMATIC TRANSMISSIONS Repaired and adjusted. FE 3-7627. 256 W. Montcalm. Pontiac Transmission Service.

CRANKSHAFT GRINDING IN THE car. Cylinders rebored, Zuck Machine Shop. 23 Hood. Phone FE 2-2563

Sale Motor Scooters 82

'53 ALL STATE DELUXE, GOOD cond., $100. OLive 6-0873.

For Sale Motorcycles 83

FOR PARTS AND SERVICE ON your Harley Davidson See Harley Davidson Sales Co. 372 South Saginaw.

INDIAN MOTORCYCLES SALES. Mac's Collision, 2615 Cass Lake Rd., Keego Harbor. FE 4-1762. Bill McCain.

FUNNY BUSINESS by Hershberger

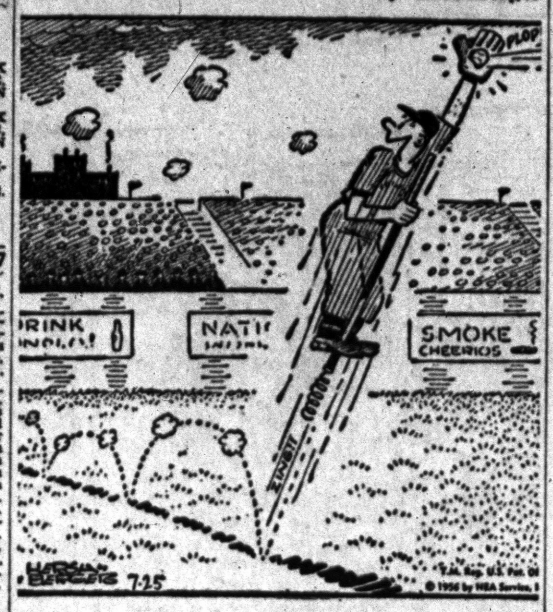

"They gave us pogo sticks to make up for weak pitching!"

For Sale Bicycles 84

2 BOYS 20" BICYCLE, SCHWINN, $30, Dayton 15. MI 6-0010.

FOR SALE: 1 GIRL'S 20" BIcycle. Good condition. $22. FE 4-0408.

RALEIGH ENGLISH SPORTS BIKE 3 speed, boys, 11 yr. old. Like new. MAyfair 6-6403.

Boats & Accessories 85

14-FT. PLANK BOAT. 25 H.P. Evinrude motor, and trailer. FE 4-5064.

14 FT. RUNABOUT AND MOTOR, trailer, good controls. FE 4-6545.

12 HP OUTBOARD MOTOR, 14 FT. Cedar strip speed boat, $200. Can finance. EM 3-7759.

14' FIBERGLASS BOAT, HONEYcomb double bottom, Laminated color. 62" Beam, 22" Free Board. 16" Transome. OR 3-3537.

17 FT. RUNABOUT 65 H.P. NEW trailer, $1250, 1712 Cass Lake Front. 5 p.m. to 8 p.m.

1951 JOHNSON, 25 H.P. EXC. shape, MY 3-3732.

OLD TOWN CANOE WITH JOHNson motor. Mayfair 6-3016.

FOR BEST QUALITY MARINE SUPPLIES—SEE HARRINGTON! Your authorized dealer for:
EVINRUDE MOTORS
Whirlwind boats
Wolverine boats
Grumman canoes
Old Town canoes
Sterling trailers
Standard steel pier
Marine Hardware & paints
E-Z TERMS
Harrington Boat Works
1889 S. Telegraph Phone FE 2-8033

7½ HP. ELGIN OUTBOARD MOtor. Neutral and forward shift. Used 12 hrs. EM 3-0340.

17 FT. CHRIS CRAFT UTILITY. OR 3-7184.

BOATS, 12 FT. $40; 14 FT. $55. Alum. boats $150 50, V. bottom. $180 50 Trailers $67. 9669 Highland Rd., M59.

CENTURY, TROJAN
YELLOWJACKET
CADILLAC ALUMINUM BOATS
MERCURY MOTORS—DOCKS
HOISTS
INLAND LAKE SALES
3127 W. Huron Pontiac FE 4-7121

16' FLOOP SAIL BOAT. EXC. Cond. Ready for water. Trailer & access. $395. Lincoln 2-0697.

JOHNSON OUTBOARD MOTOR, 10 HP. EM 3-3514.

PADDLE BOARDS AND WATER bikes, Costello's, Lake Orion, MY 3-3732.

ALUMA-CRAFT BOATS
BENNYAN BOATS
EVINRUDE MOTORS
MICHIGAN PROPELLERS FOR ANY BOAT & MOTOR
COMPLETE OUTBOARD SERVICE
ALL MARINE PAINTS AND VARNISHES
We have several new outboard runabouts used as demonstrators for sale at a greatly reduced price.
MARINE SALES & SERVICE
422 S. TELEGRAPH

NEW 14 FT. CHRIS-CRAFT CARribean, has prime coat, $200. FE 7-8463.

CHRIS CRAFT 16 FT. 121 H.P. $1,500, FE 5-0805.

EVINRUDE MOTOR, THOMPSON boats, Gator trailer. The top three lines in boating. Just received some hard-to-get 16 ft. Thompson clinkers. One slightly damaged 14 ft. aluminum boat at reduced price.
KELLY'S HARDWARE
3994 Auburn ave.
Auburn Heights
FE 2-8811

JOHNSON OUTBOARD MOTORS Sales and Service. Starcraft & Lonestar boats Teenee and Little Dude trailers. Everything for the boat.
OWENS MARINE SUPPLY
396 Orchard Lake Ave.
Phone FE 4-4730

MERCURY AND CHAMPION OUTboard motors.
ANDERSON
HARDWARE CO.
2182 S. Telegraph FE 5-9962

16 FT. MAHOGANY PLANK OUTboard—Excellent condition. Phone FE 4-2544.

SHORTY HOOK'S
PLACE
MERCURY OUTBOARD MOTORS
Sales and Service. FE 2-5260.
TONY'S MARINE
SERVICE
Evenrude motors, alum. boats cheap. Open 10:00 to 8:00. 2695 Orchard Lake Rd. FE 8-0112.

Transportation Offered 87

FLY BY AIRLINER ENJOY ALL your time there! New York, $19. Los Angeles, San Francisco, San Diego, $75. St. Petersburg, Tampa, Miami, $39.81. Honolulu, $185. Fares plus tax. Terms can be arranged. Ferry Service Inc. OR 3-1254.

LEAVING FOR SO. EAST MO. Friday. Would like 3 riders to help share expenses. FE 2-3393.

TRUCK GOING NORTH PART load either way. FE 5-6806.

Wanted Used Cars 88

WANTED SCRAP CARS
FE 4-4978 or MY 2-3492

JUNK AND WRECKED CARS. East side auto parts 181 E. Pike St. FE 5-6855

WANTED
LATE MODEL CARS, CLEAN AND SHARP
BRING TITLE MONEY WAITING AT
GLENN'S
MOTOR SALES
254 S. Saginaw St. FE 4-7371

WANTED — JUNKED OR USED cars, any make, any model. Top $$$ paid.
BAGLEY AUTO PARTS
FE 5-9219 170 BAGLEY ST.

UP TO $50 FOR JUNK & CHEAP cars. FE 2-2666 days or eves.

SHOP IT
Then Bring It Here
We pay top dollar for sharp cars.
AVERILL'S
2020 Dixie Hwy
FE 2-9878 FE 4-6896

GOOD CLEAN '52 OR '53 FORD Ranch Wagon FE 5-3550.

THE HIGH DOLLAR
For high grade used cars. We need them. Drive the extra miles, it will pay you well. 4540 Dixie Hwy.
H. J. VANWELT
OR 3-1355

WE NEED USED CARS AND trucks Get our price before you sell.
North Chevrolet's
Big Lot in Birmingham

Wanted Used Cars 88

WE PAY TOP DOLLAR FOR sharp late model cars
COMMUNITY
MOTORS
803 N. Main, Rochester
OPEN TIL 10 P.M.
OLive 2-9311

WANTED: USED CARS, FROM '49 to '56. Will pay TOP DOLLAR on any make or model.
HURON MTR. SALES
952 W. Huron FE 2-2641

WANTED SCRAP CARS.
Ph. OR 3-4511

WTD: JUNK CARS & SCRAP service. Call FE 4-9582.

CASH FOR ANY MAKE OR LATE models. Economy, 22 Auburn.

SHARP CARS ONLY
If your car is sharp bring car and title. High dollar paid for late model used cars.
BUD SHELTON
MOTOR SALES
Corner of Auburn & E. Blvd.
FE 4-0728

See M&M Motor Sales
For top dollar on late model cars.
2627 Dixie Hwy. OR 3-1603

WE PAY
Top Dollar
For Clean Used Cars & Trucks.
Matthews-
Hargreaves
211 S. Saginaw St. FE 4-4546

For Sale Trucks 90

'54 CHEV. DUMP TRUCK. 11,000 actual miles. 8-ply rubber tires. Just like new. 193 S. Saginaw. FE 4-1006.

'50 CHEV. ½ TON PICK UPS. Priced to sell. Lucky Auto Sales. 193 S. Saginaw. Priced to sell.

'54 CHEVIE ½ TON PICK UP. Exc. condition. $750. 2073 Drury Lane.

1953 CHEV. SED. DEL.
A real nice del. truck with radio and heater, also 1953 Ford 6 pick up. 1951 Dodge ½-ton pick up. H. J. Van Welt. OR 3-1355.

'51 CHEV. ½ TON PANEL TRUCK. $275. 674 E. Beverly. FE 4-0110.

'50 CHEV. ½ TON PICK UP. Exc. cond. Priced to sell. Lucky Auto Sales. 193 S. Saginaw. FE 4-1006.

1952 FEDERAL DUMP TRUCK, 5 speed transmission, 2 speed axle. Straight air brakes. 6 yd. box in perfect shape. Also flat bed trailer for dozer. Phone FE 5-7343.

1950 INTERNATIONAL DUMP. Runs good. 900 tires. 270 W. Montcalm.

DUMP TRUCK, '49 FORD, CASH or terms. FE 8-3770.

1952 FEDERAL DUMP TRUCK, 5 speed transmission, 2 speed axle. Straight air brakes. 6 yd. box in perfect shape. Also flat bed trailer for dozer. T. D. 6 Bulldozer. Phone FE 5-7343.

1937 GMC PICKUP FOR SALE very clean $100 for quick sale. FE 2-8527, 64 S. Park.

Wilson GMC
New and Used Trucks
1951 Chevrolet Tractor
TRUCKS ARE OUR BUSINESS
OAKLAND AT CASS
PHONE FE 5-9485

FORD TON TRUCK, MODEL T. stake, Misc. FE 2-8603.

1955 FORD PICKUP
½ ton, 8 cylinder. Real pretty red one, has heater, all standard equip. Low mileage, this is truly a good one. People's Auto Sales, 68 Oakland Ave. FE 2-2351.

For Sale Cars 91

'55 BUICK SPECIAL 2 DR., FULLY equipped, low mileage. FE 5-3458.

'49 BUICK SPECIAL, 4 DR. STANdard trans. R & H. EM 3-0081.

1955 BUICK SPECIAL, HARDTOP, take over payments FE 8-3464.

'54 BUICK HARDTOP. PAY equity Take over payments. FE 2-1945.

LIKE NEW, 1956 CHEVIE CONvert. All extras. FE 5-0178.

1935 BUICK CENTURY HARD-TOP, stick-shift. 32 W. Beverly, or call, FE 5-6956.

CHEVIE BEL AIR '55, STANDARD transmission. Will give up equity for '51 or '52 pickup. Assume payments. FE 4-6713.

53 CHEV. 2 DR. 210 POWER Glide, A-1 condition. $725. FE 8-2172.

1953 CHEV. 210, 2-DOOR
Has radio, heater, WW, light blue finish, sharp. Only 28,000 miles. H. J. Van Welt. OR 3-1355.

1955 CHEV. BEL-AIRE CONVERT. $125 or old car and equity. FE 8-1740.

1956 CHEV. BEL AIR SPORTS coupe. V-8 engine, R&H. W.W. Going for a bargain price.
Lake Orion Motor Sales
M24 at Clarkston Rd.
Ford — Mercury
MY 2-2611

HASKINS
SAYS
HEAVY TRADING AND VOLUME SALES MEANS VOLUME SAVINGS FOR OK BUYERS.
FULL PRICE

'49 Chev. 2 dr.	$ 95
'50 Nash Sedan	$125
'50 Chev. 2 dr	$195
'51 Chev. sedan	$295
'51 Plymouth sedan	$295
'52 Ford sedan	$395
'52 Chev. hardtop cpe.	$495
'54 Chev. Bel Air, PG, sedan	$895

MANY MORE TO CHOOSE FROM
MAKE YOUR OWN TERMS
HASKINS
CHEVROLET
"Oakland County's
Fastest Growing Dealer"
6751 Dixie Highway at M15
Maple 5-5071 Open Nites 'til 9

For Sale Cars 91

"Bright Spot"
SELECTIONS
'55 Olds 2 Dr.
'55 Ford 2 Dr.
'55 Pontiac Sta. Wgn.
'55 Chevrolet 2 Dr.
'54 Ford 2 Dr.
'54 Olds 4 Dr.
'54 Chevrolet 4 Dr.
'54 Cadillac Cpe.
'54 Merc. Hardtop
'53 Pontiac 4 Dr.
'53 Chevrolet 2 Dr.
'53 Hudson 4 Dr.
'52 Olds 4 Dr.
'52 Ford 2 Dr.
'52 Pontiac 4 Dr.
'51 Cadillac 4 Dr.
'51 Ford Club Cpe.
'51 Olds 4 Dr.
'51 Pontiac 4 Dr.
'51 Dodge 2 Dr.
JEROME
Olds-Cadillac
Orchard Lake at Cass
FE 8-0488

National
Motor Sales
SAYS
"We will sell you a car, even if your credit has been turned down elsewhere."
FOR AS LITTLE AS
$39.50 Dn.
No co-signers
No furniture loans
No finance companies
No red tape
Immediate Delivery
We Hold Your Note
Buy Here, Pay Here
NATIONAL
MOTOR SALES
171 S. SAGINAW

JACK
HAUPT
PONTIAC
SALES
Clarkston
1956 Starchief Catalina coupe. Full power, loaded Demonstrator. Low monthly payments.
1956 4 dr. Catalina sedan, low mileage. Full power.
A good selection of used cars and transportation specials as low as $5 down.
N. MAIN ST CLARKSTON
Open nights till 9
MAple 5-5866 or MAple 5-1141

CHEV. 1951 DELUXE 2 DOOR. Excellent condition, 1328 Scott Lake Rd.

LOOK!
INSTEAD OF FANCY USED CAR ADVERTISING
We would rather take the money that most dealers put into used car advertising and apply it against reconditioning the car. We check safety features and make sure that every functional item is sound
1955 Chrysler V-8, 4-dr. Fully equipped.
1955 Ford Cus. V-8, very sharp.
1953 Olds Classic 98, 4-dr. Fully equipped.
CLARKSTON
MOTOR SALES
Chrysler-Plymouth
33 S. MAIN ST.
CLARKSTON
MA 5-8141
Open Evenings Till 9 p.m.

'51 CHEV. CLUB COUPE, POWERglide, sharp.
'51 Chev. 4 door sharp.
'51 Chev. conv. sharp.
'55 ¾ ton pick up, only 14,000 miles.
Frank's Auto Sales, 620 Auburn FE 5-7526.

MUST SACRIFICE, 1955 CHEVROlet, has everything. Less than 4,000 miles to someone who will take over payments, $68.10 a mo. FE 5-8987.

'51 CHEV. CONV. EXCELLENT condition all the extras. $575. FE 7-8774.

ENGLISH SINGER SPORTSCAR. Good running cond. $500. FE 2-2179.

OLIVER
BUICK
TRANSPORTATION SPECIALS

'50 Ford 2 Dr.	$195
V-8 Engine. Starts every-time.	
'52 Studebaker Sed.	$445
Radio and heater.	
'49 Ford 4 Dr.	$195
Ideal 2nd car.	
'49 Chev. 2 Dr.	$295
Radio and heater. A nice one.	
'49 Chrys. Cl. Cpe.	$295
One of our better cars.	
'51 Kaiser 4 Dr.	$265
Good paint, plus hydra-matic,

Performers on TV Hardly Ever Fade Away for Keeps

--Today's Radio Programs--

WJR, (760) CKLW, (800) WWJ, (950) WCAR, (1130) WXYZ, (1270) WPON, (1460) WJBK, (1500)

TONIGHT

6:00—WJR, News
WWJ, News by Lewis
WXYZ, Sports, McKenzie
CKLW, News, Sports
WJBK, News, McLeod
WCAR, News, Caravan
WPON, News
6:30—WJR, Dinner Date
WWJ, Ross Mulholland
WXYZ, Mel Allen
CKLW, Eddie Chase
WJBK, Don McLeod
WCAR, Caravan of Music
WPON, Sports Slants
7:00—WJR, Guest House
WWJ, Three Star Extra
WXYZ, Stars at Seven
CKLW, Fulton Lewis Jr.
WJBK, News, Mickey Shorr
WCAR, News, Caravan
WPON, News, Record Room
7:20—WJR, Auto Reports
WWJ, Morgan Beatty
WXYZ, Mystery Time
CKLW, Gabriel Heatter
WJBK, Mickey Shorr
WPON, Record Room
8:00—WJR, Amos 'n' Andy
WWJ, Truth, Consequences
WXYZ, Show World
CKLW, Gangbusters
WJBK, News, Mickey Shorr
WPON, News, Record Room
8:30—WJR, Suspense
WWJ, Recollections
WXYZ, Music Hall
CKLW, Crime File
WJBK, Mickey Shorr
WPON, Record Room
9:00—WJR, News, Jean
WWJ, Groucho's Best
WXYZ, News, Fights
CKLW, Press Conf.
WJBK, News, Mickey Shorr
WPON, News, Zee, Orville
9:30—WJR, Wash. & World
WWJ, Sound Flight
CKLW, Ted McCoy
WJBK, Mickey Shorr
WPON, Zee and Orville
10:00—WJR, Law; Dance
WWJ, NBC News
WXYZ, Top of Town
CKLW, Jim Van Kuren
WJBK, News, Mickey Shorr
WPON, News
10:30—WJR, Eddie Arnold
WWJ, News by Lewis
WXYZ, Fights
CKLW, Ted McCoy
WJBK, People Speak
WPON, Zee and Orville
11:00—WJR, News
WWJ, Whicking Hour
WXYZ, News, Top Town
CKLW, News, Sports
WJBK, News, Mickey Shorr
WPON, News, Sports
11:20—WJR, Midnight Music
WWJ, Bruce Mayer
WXYZ, Top of the Town
CKLW, Ted McCoy
WJBK, Mickey Shorr
WPON, Blues Chaser

THURSDAY MORNING

12:00—WJR, News, Roundup
WWJ, News
WXYZ, Fred Wolf
CKLW, Rooster Club
WJBK, News, Reid
WPON, Country Music
6:30—WJR, Voice of Agricult.
WWJ, Bob Maxwell
WXYZ, Fred Wolf
CKLW, Guy Nunn
WJBK, News, Reid
WCAR, Coffee With Clem
WPON, Don Zee
7:00—WJR, Jim Vinall
WWJ, Bob Maxwell
WXYZ, News, Osgood
CKLW, News, David
WJBK, News, Reid
WCAR, News, Coffee
WPON, Don Zee
7:30—WJR, Music Hall
WXYZ, News, Osgood
CKLW, Terrence O'Dell
WJBK, News, Reid
WCAR, Coffee With Clem
8:00—WJR, Jack White
WWJ, Bob Maxwell
WXYZ, News, Osgood
CKLW, News, David
WJBK, News, Reid
WCAR, News, Coffee
WPON, News
8:30—WJR, Music Hall
WXYZ, Fred Wolf
WCAR, Coffee With Clem
WPON, Don Zee
9:00—WJR, William Sheehan
WWJ, Minute Parade
WXYZ, Breakfast Club
CKLW, News, David
WJBK, News, McLeod
WCAR, News, Roundup
WPON, Music for Milady
9:30—WJR, Mrs. Page
WCAR, Rhythm Roundup
WPON, Music for Milady
10:00—WJR, Arthur Godfrey
WWJ, Weekday
WXYZ, My True Story
CKLW, News, Homefolks
WJBK, News, McLeod
WCAR, News, Temple
WPON, Birmingham Bl.
10:30—WXYZ, Girl Marries
CKLW, Mary Morgan
WCAR, Birmingham H. S.
11:00—WJR, Arthur Godfrey
WWJ, Weekday
WXYZ, Grand Central Sta.
CKLW, Story Time
WJBK, News, Tom George
WCAR, News, Music
WPON, News, Party
11:30—WJR, Time for Music
WXYZ, News, Curtain
CKLW, Queen for a Day
WCAR, Music in the Air

THURSDAY AFTERNOON

12:00—WJR, Jack White
WWJ, News by Cedarburg
WXYZ, News, Curtain
CKLW, News, Tex Benecke
WJBK, News, Tom George
WCAR, News, Music
WPON, News
12:30—WJR, Time for Music
WWJ, Faye Elizabeth
WXYZ, News Ace
CKLW, Bud Davies
WCAR, Tiger Tunes
WPON, Luncheon Music
1:00—WJR, Wendy Warren
WWJ, Ross Mulholland
WXYZ, Happy Holiday
CKLW, News Hollywood
WCAR, News Caravan
WPON, News, Parlor
1:30—WJR, Dr. Malone
WXYZ, News, Winter
CKLW, Bud Davies
WJBK, Tom George
WCAR, Tiger Tunes
WPON, Guy Nunn
2:00—WJR, News, Happiness
WWJ, Ross Mulholland
WXYZ, News, Winter
CKLW, Bud Davies
WJBK, Tiger Game
WCAR, Tiger Game
WPON, News, Nelson Eddy
2:30—WJR, 2nd Mrs. Burton
WXYZ, News, Winter
WPON, Club 1460
3:00—WJR, Backstage Wife
WWJ, Weekday
WXYZ, Ed McKenzie
CKLW, Bud Davies
WPON, News, Club 1460
3:30—WJR, House Party
WXYZ, News, McKenzie
CKLW, Eddie Chase
4:00—WJR, Parade of Bands
WWJ, Woman in My House
WXYZ, Wattrick-Sports
WJBK, News, Don McLeod
WCAR, News, Caravan
WPON, Community News
4:30—WJR, Music Hall
WWJ, Journey Into Space
WXYZ, News, McKenzie
WPON, Club 1460
5:00—WJR, Philip Lenhart
WWJ, News at 5
WXYZ, Wattrick-Sports
CKLW, Bob & Ray
WJBK, News, Don McLeod
WCAR, News, Caravan
WPON, News, Serenade
5:30—WJR, Music Hall
WWJ, Jim Doland
WXYZ, News, McKenzie

--Today's Television Programs--

Programs furnished by stations listed in this column are subject to change without notice.

Channel 2—WJBK-TV Channel 4—WWJ-TV Channel 7—WXYZ-TV Channel 9—CKLW-TV

TONIGHT'S TV HIGHLIGHTS

6:00—(7) Viola Layne Show. (9) Corliss Archer. (4) News and Sports. (7) Linkletter's Kids.
6:15—(7) News. (4) Sonny Eliot. (2) News.
6:20—(4) Dolores.
6:25—(2) TV Weatherman.
6:30—(7) Disneyland. "The Story of Animated Cartoons." (9) Million Dollar Movie. (4) Talking Point. Politics. (2) Detroit Speaks. "Detroit Looks Ahead."
6:45—(4) News Caravan.
7:00—(4) Nation's Press Conference. (2) Arthur Godfrey Show.
7:30—(7) Amazing Dunninger. (4) Father Knows Best.
8:00—(7) Screen Director's Playhouse. (9) The Barris Beat. (4) (Color) Television Theater. Victor Jory, Martha Scott in "Prairie Night." (2) The Millionaire.
8:30—(7) Eddy Arnold Show. (9) Mystery Theater. (2) I've Got a Secret.
9:00—(7) Wednesday Night Fights. Welterweight bout: Isaac Logart vs. Jed Black. (4) This Is Your Life. (2) 20th Century Fox Hour.
9:30—(4) Studio 57. Mother and two children seeking peace in country are caught in tangle with robber.
9:45—(7) Sports Headlines.
10:00—(7) Playhouse. William Tracy in "Thanks a Million." (9) National News. (4) Amos 'n' Andy (2) Adventures of Ellery Queen.
10:10—(9) Weathervane.
10:15—(9) TV Baseball Hall of Fame. Stan Musial of St. Louis Cardinals.
10:30—(9) Lone Wolf. (4) Confidential File. (2) Mr. District Attorney.
11:00—(7) Soupy's On. (9) Good Neighbor Theater. (4) 11 o'clock News.
11:15—(7) Mr. Crime. Maxwell Reed in "The Dark Man." (4) Little Show. (2) Miss Fairweather.
11:20—(2) Les Paul and Mary Ford.
11:25—(2) Nightwatch Theater.
11:30—(4) Files of Jeffery Jones.

THURSDAY MORNING

6:50—(2) Meditations. (4) Today's Farm Report.
6:55—(2) On the Farm Front.
7:00—(2) Capt. Kangaroo. (4) Today.
7:30—(4) Today. (7) Countryside.
7:55—(4) Today.
8:00—(2) Cartoon Classroom. (4) Today. (7) Little Rascals.
8:25—(4) News.
8:30—(4) Today. (7) Wide Wonderland.
8:45—(2) News, weather.
9:00—(2) Of All Things. (4) Romper Room.
9:30—(2) Arthur Godfrey. (7) Heartthrob Theater.
9:55—(4) Faye Elizabeth.
10:00—(4) Home.
10:25—(4) Window in Home.
10:30—(2) Strike It Rich. (4) Home.
10:55—(7) News.
11:00—(2) Valiant Lady. (4) Feather Your Nest. (7) Story Studio.
11:15—(2) Love of Life.
11:25—(7) News Ace.
11:30—(2) Search for Tomorrow. (4) It Could Be You. (7) Robin and Ricky.
11:45—(2) Guiding Light.

THURSDAY AFTERNOON

12:00—(2) Mid-day Movie. (4) Ding Dong School. (7) 12 o'Clock Comics.
12:25—(9) Billboard.
12:30—(2) Ladies Day. (4) Hollywood Story. (7) The Erwins. (9) Cartoons.
12:45—(9) Mary Morgan Show.
1:00—(7) Lady of Charm. (9) News.
1:05—(9) Shoppers Show.
1:25—(2) TV News.
1:30—(2) Linkletter's House Party. (4) Tennessee Ernie.
2:00—(2) Big Payoff. (4) color, Matinee Theater. (7) Film Festival.
2:30—(2) Bob Crosby.
3:00—(2) Brighter Day. (4) Queen for a Day.
3:15—(2) Secret Storm.
3:25—(9) News.
3:30—(2) Edge of Night. (9) Howdy Doody.
3:45—(4) Modern Romances
4:00—(2) Four O'Clock Theater. (4) Comedy Time. (7) Margie. (9) Justice Colt.
4:30—(2) As the World Turns. (4) Cactus Dan. (7) Cisco Kid.
5:00—(2) The Early Show. (7) Mickey Mouse Club. (9) Dance Party.
5:15—(4) Pet Parade.
5:30—(4) Flash Gordon.

Stars Possess Great Durability

Lasting Video Careers Disprove Cliche About Talent Consumption

By CHARLES MERCER

NEW YORK (AP)—It has become a cliche that television consumes talent at an outrageous rate, that with many programs and entertainers it's here today and gone tomorrow.

* * *

While a few programs come and few go each season, a great majority appear to be going on forever.

Listen to a few names and programs and then tell us what year it is: Patti Page, Dinah Shore, Julius La Rosa, Arthur Godfrey, Groucho Marx, Janet Blair, Ed Sullivan, "Disneyland," "I Love Lucy," "The $64,000 Question," "Dragnet," "Ford Theater" . . . The list can grow extraordinarily long—and the year is 1955. The same list is still with us in 1956.

* * *

It seems that no entertainer with a relatively high degree of popularity in July of 1955 has disappeared from the home screen a year later except Jimmy Durante. Even Liberace, who faded for a while, is staging a comeback.

New drama programs have appeared in the past year, and at least one — "Playrights '56 — has gone. But the great majority of regulars—"Climax," the Robert Montgomery Show, "Studio One" —have long been with us and show no signs of leaving.

* * *

Although there have been some newcomers to the lists of most widely viewed programs, it's surprising how many at the top a year ago are still listed up there: Sullivan, "I Love Lucy," "The $64,000 Question," "Disneyland," "Ford Theater," "I've Got a Secret" . . . Who started this rumor that it's here today and gone tomorrow in television?

* * *

True, some regular weekly programs have bloomed and faded. But the faces of vanished programs almost invariably reappear in the trames of new programs. It's really quite amazing how practically no one ever permanently disappears.

Bergman Doubts Trip to States for TV Show

LONDON (AP)—Film actress Ingrid Bergman said today she doubts she will be able to go to the United States this autumn to take part in a television show.

"But final decisions haven't been made," she added.

ED Sullivan, TV showman now in France, saw Miss Bergman here several days ago, but she said she told him her engagements make it difficult to go to America.

Work here on her new picture "Anastasia" probably will not be finished until the beginning of September.

* * *

On Nov. 15 a play in which she is to appear will open in Paris, several weeks of rehearsal will be necessary. She might get to America for a short time in September, she said, but would prefer to go to Rome to see her children, a 6-year-old son and 4-year-old twin daughters.

Crazy, Mixed Up Nation — That's What Russia Is

ROSTOV, U.S.S.R.—Russia's "rolling out the Red carpet" for tourists . . . but we're going to be happy to leave it in a few days. It's a crazy mixed-up country.

They work 46 hours a week, the men wear bell bottom pants and get a new suit every five or 10 years, yet they feel sorry for the "underprivileged" Americans who work 35 or 40 hours and get a new car more often than they get a new suit.

* * *

"You won't see any dogs in Russia," we were told.

Untrue! We saw about 20—and heard another one barking. Maybe it's the food scarcity. The cats are the skinniest, the women the fattest anywhere. Evidently the women feed the scraps to themselves instead of to the cats.



Three or four families crowd into one small apartment sharing the same bath (if any), due to "losing so much living space in the war"—yet new state buildings have massive, spacious halls, and in our suite at the Odessa Hotel we had one huge room furnished only with a hatrack and cuspidor.

In three blocks on Pushkin St. in Odessa I saw only five cars. Buying a car's not easy even if you have $10,000 for a Zim, the Buick-type. "You sign a paper—and wait," I was told. "You don't get to drive the car first." A circus clown told a joke about his 16-year-old son ordering a car. By the time he was 40, it would be delivered.

I asked a woman barber for a shampoo. She sprayed something on my hair, put cotton in a comb, ran it through my locks. End of shampoo. She and the boss barber gave me such a short trim, a cab driver asked me, "Are you Chinese?"

* * *

Down in Armenia, 300 Americans who went Commie in the late 1940s talk freely of their sad mistake. They cry openly. Some are wearing the same suits they arrived in. A young girl showed where an ear had almost been torn off in a food riot and put back on by surgery.

Millions of tons of paper for propaganda, but almost none for bathrooms. Also, no plugs for Russian washbasins. Official reason: It's "unsanitary" to wash in still water. Plugs are thus unsanitary. Yet there are plugs for bathtubs.

* * *

Intellectuals and artists sneer down their noses at workers who live in hovels and work as menials—and, "Comes the NEXT revolution," the workers contend, "it'll be the intellectuals who'll be beheaded."

* * *

The Russians hunger for reading material—a fashion magazine even though a couple years old is a delight to the women. One woman who'd once lived on Riverside Drive greedily accepted a whodunit my wife was about to throw away, quietly explaining, "Our books are only for nutrition of the mind."

* * *

THE MIDNIGHT EARL . . .

Ava Gardner signed a property settlement with Frank Sinatra in London and will pick up her divorce back here next year. She gets no $ from Frankie nor asked none . . . Rep. Adam Clayton Powell sailed for Europe for 3 months and rumors of a split with Hazel Scott (now at the Mocambo in Hollywood) are widespread . . . Jackie Gleason decided to reconcile Martin & Lewis at the Copa and visited them in their dressing rooms "And within only 10 minutes," joked Jackie, "these two boys who weren't speaking to each other offstage, were having a fistfight."

* * *

Joan Diener, last in "Kismet," eloped to Mexico with director Albie Marr . . . MGM collected $300,000 insurance for loss of time on "Raintree County," due to Montgomery Clift's auto smash . . . Frank Parker, whose cafe act is a huge hit, calls himself "the Elvis Presley of World War I" . . . Julie Adams, who's in "Away All Boats," expects her baby in October. (She's Mrs. Ray Denton).

* * *

Prophet Jones, the religious leader who beat a morals rap in Detroit, plans to move to N.Y.C. . . . Billy Daniels' daughter is a disk jockey in Jacksonville, Fla. . . . Bill Miller, 72-year-old electrician at "Fanny," will be a papa next year . . . Sammy Davis Sr. had his tonsils out . . . Esther Williams, touring Europe, paid the fare for a stranded aquashow on Majorca . . . Fay Emerson's son, Scoop, started work this week as a newspaper copyboy . . . Charlie Fuqua's Ink Spots own a string of cleaning shops—which remove ink spots.

* * *

WISH I'D SAID THAT: A really deluxe, expensive automobile will keep you strapped without the use of seat belts.—Harold Coffin.

Earl's Pearls . . .

The good old days were when you could tell whether a woman was carrying a purse or a suit case.—Rooks Co. (Kans.) Record.

* * *

TODAY'S BEST LAUGH: Science says we're taller in the morning, than at night. Maybe so, but we know we're always shortest at the end of the month.—Quote.

"If they want to tone Elvis Presley down, they shouldn't worry about putting him in a tuxedo—just get him out of that itchy underwear." . . . That's earl, brother.

(Copyright 1956, The Hall Syndicate, Inc.)

Doctor Shortage Hits Satellites

Top French Surgeon Says He'd Rather Die Than Work for Reds

ANN ARBOR (AP)—One of the top surgeons in Europe, France's Dr. Rene Fontaine, says, "I'd rather die than have to practice medicine and teach under the Communists."

Fountaine said in a visit to the University of Michigan communism and medicine are having their troubles in the satellite countries and in Russia as well.

Despite the problems, he said, satellite countries are producing some pretty fair surgeons when you consider their lack of freedom and medical faculty shortage.

To become a surgeon, Fontaine said, physicians must be members of the Communist Party in good standing.

Of all the satellites, Poland is suffering the worst, Fontaine reported. Most medical school teachers are in their 70s. The next age level below this is 35.

World War II took its toll of the ages between — the times when doctors reach their prime. To make up for this shortage, the Communist government in Poland is allowing persons to practice more routine medicine and simple surgery with only one year of study—usually after high school.

The satellites generally are pouring a good deal of money into medical research, Fontaine said. Some modern research centers are being built.

But non-Communist doctors find it impossible to publish their own research papers, since medical bulletins usually are edited by party members.

Doctors too find they must adhere to certain Russian "discoveries" and are not allowed to plan any experiments contrary to those discoveries. Physiologists, for instance, may not perform experiments contrary to those of the Russian physiologist Pavlov.

Even Communist doctors are not having an easy time of it, said Fontaine. The only doctor he knows of in Czechoslovakia who owns a car is the lucky one who performed a successful operation on a high government official.

Fontaine said he learned Communist ways through student exchange programs and as one of the four-power commissioners in Vienna after World War II.

Begins Life Sentence for Fatal Beating of Son

OWOSSO (AP)—Ledren Dewitt of nearby Durand starts serving a life term at Southern Michigan Prison today for the fatal beating of his 3-month-old son last March 31.

Dewitt, 42-year-old Grand Trunk Western Railroad worker, was sentenced yesterday by Circuit Judge Michael Carland after pleading guilty to second degree murder.

He had admitted striking the child "to stop it crying" while the mother was away on a shopping trip.

Let's Be National!

CAIRO, Egypt (AP)— Wives of Egyptian diplomats have been told not to encourage men to kiss their hands at official functions. The custom smacks of foreign influence, says the Ministry of Social Affairs.

Charges Mount Against Hodge

Number of Counts Hits 330 Mark; Jury Returns 46 Indictments

SPRINGFIELD, Ill. (AP)—Formal charges naming deposed State Auditor Orville E. Hodge were piled high today as prosecutors pressed a "colossal" list of grievances against him.

* * *

The exact number of counts on which he has been named because of a million-dollar shortage in his office was 330. More may follow.

* * *

A Sangamon County grand jury yesterday returned 46 separate indictments against Hodge, once a big man in the Republican state administration. Each indictment, in turn, carried six counts. Three were for embezzlement, each with a 1 to 15 year prison sentence possible. Two were for forgery which carries a 1 to 20 year term, on conviction, and one was for confidence game, which carries a 1 to 10 year sentence.

A federal grand jury in Chicago last Saturday named Hodge and two associates in 54 indictments charging conspiracy to defraud the state in mishandling $872,000 in bank funds.

* * *

The indictments returned here yesterday covered 46 state warrants (checks) which State's Atty. George Coutrakon said were fraudulently issued and cashed for a total of nearly $650,000.

Coutrakon, who asked the indictments here, told newsmen, "It doesn't look like we're ever going to get to the bottom of this."

They Both Can't Wear Them at the Same Time

PORT HURON (AP)—Sheriff's deputies may have to consult dental experts to find out who owns the set of false teeth found on a Lake Huron beach last week.

Albert Allen says they're his and so does Henry Albert.

Allen first claimed the teeth at the St. Clair County sheriff's office, saying he had lost them five years ago while swimming. His new set of "uppers" seemed to match those found.

Now Albert says the dentures may be the ones he lost while swimming three weeks ago.

Deputies say they plan to call the two men together to settle the problem.

'Parade of Peaches'

ALLEGAN (AP) — A new Allegan County festivity — the Parade of Peaches — is set for Aug. 25 with western Allegan County orchardists planning it as the first in a proposed annual series to promote the use of peaches by householders.

Answer to Previous Puzzle

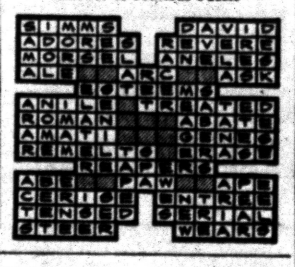



ACROSS
1 ——— roast of beef
4 ——— and carrots
8 ——— pudding
12 Lemon ———
13 Wheel rod
14 Part in a play
15 Pro and ———
16 Central Europeans
18 Superlative cook
20 Musical passages
21 Exist
22 Equipment
24 Detest
26 Erect
27 Corn on ———
30 Show
32 Staid
34 Disclose
35 Eye medicine
36 Mineral rock
37 Spare ——— and sauerkraut
39 Spar
40 Fruit
41 Short swallow
42 Group of eight
45 Copy
49 Cherished
51 Folding bed
52 Rip
53 Unadulterated
54 Sea eagle
55 Night birds
56 Saintes (ab.)
57 Ocean

DOWN
1 Tropical rodent
2 Aroma
3 Depending
4 Outmoded
5 Egress
6 Charge
7 Watch
8 Before
9 Burden
10 Arm bone
11 Sailors' meal
17 Frightens
19 Peace goddess
23 Comforts
24 Demigod
25 State
26 Ignited again
27 Turtle shells
28 Elevator inventor
29 Twisted
31 Jewel measures
33 Resign
38 Lebanon's capital
40 Beloved ones
41 Lateral parts
42 German king
43 Ship's company
44 Small duck
46 Simple
47 Rent
48 Volcano in Sicily
50 Times of prosperity

IMPORTED
O.F.C.


CANADIAN Schenley WHISKY
6 YEARS OLD
IMPORTED CANADIAN WHISKY, A BLEND, 86.8 PROOF. SCHENLEY DISTILLERS CO., N. Y. C.

For Office Supplies See
BACKENSTOSE BOOK STORE
15-17 E. Lawrence St.

CROSLEY
Authorized
SERVICE
Member of Oakland County Electronics Association
FE 4-1515
Open Eves. 'til 10 P. M.
C & V TV 158 Oakland

SERVICE?
Yes!
• Tape Recorders
• TV
• Record Players
• Hi-Fi
• Radio
• Inter-Comm. Systems
• P. A. Systems
BLAKE RADIO TV
3149 W. Huron
FE 4-5791

Huge Selection!
CARPET and RUGS
✓ WOOL ✓ RAYON ✓ COTTON
Asphalt Tile
Linoleum
Formica
WRIGHT FLOORS
408 Main Rochester
CLive 2-6801

Ward's TV Service
TV, Radio, Car Radio
FE 2-2976 46 N. Hilldale
OPEN EVENINGS

Easy TV Service
PROMPT REASONABLE SERVICE
When You Want It
HAMPTON ELECTRIC
825 W. Huron FE 4-2525

DISCOUNT PRICES ON ALL JEWELRY
BUIRLEY JEWELERS
914 W. Huron FE 2-9681

P. F. TIME IS HERE!
Sizes to Fit the Entire Family!
ECONOMY SHOE STORE
552 N. PERRY

CLEARANCE SALE ON ALL PORTABLE RADIOS
Choose from RCA Victor, Sparton or Zenith. The perfect companion for all of your out-of-door activities. So-o-o Economical, too! $24.95 Up
We Carry a Complete Line of Portable Radio Batteries.
STEFANSKI
RADIO-TV SALES & SERVICE
1157 W. Huron St. FE 2-6967

HIGH FIDELITY HEADQUARTERS
Wide Selection of Components
Catalogue "Net" Prices
Attractive Demonstration Room
Expert Guidance—Complete Installation
McCALLUM & DEAN
409 E. Maple, Birmingham MI 4-5230

LAND CONTRACTS
Unlimited Funds at Your Disposal
GUARANTEED RESULTS
HUMPHRIES REAL ESTATE
FE 2-0474—FE 4-7114 Open Evenings 'til 8—Sunday 1 to 4


Treat your clothes to quality DRY CLEANING
• 4 Hour Shirt Laundry
• Free Mothproofing
• 1 Hour Dry Cleaning
• Nova-Tex Process at No Extra Charge
339 W. HURON (Drive In) Flash CLEANERS 26 E. HURON (Downtown)

FIBERGLAS AWNINGS
for constant summer comfort
Soft Translucent Beauty That's Tougher Than Steel!
This awning can withstand rocks, hail-storms, vibrations, snow, ice, or anything that old man winter or the neighborhood kids could throw at it. It will not shatter, crack, or mar its beauty. Fiberglas is the most beautiful revolutionary awning ever made.
Call Now for Free Estimate FE 8-3801
D & K CONSTRUCTION CO.
3738 Elizabeth Lake Rd.

County 4-H Seamstresses Are Busy

Between 150 and 200 4-H girls throughout the county are sewing feverishly these days to complete ensembles for the annual 4-H Dress Review, Aug. 9. The show begins at 8 p.m.

The review is a midpoint highlight of the 20th annual 4-H fair, slated Aug. 7-11 at the 4-H Fairgrounds, Perry street at Walton boulevard.

Theme of this year's review is a wishing well, says Mrs. Frieda Bennett, county home demonstration agent.

Mrs. Bennett serves on the Dress Review planning committee with 4-H leaders, Mrs. James Marble of Milford and Mrs. William Scramlin of Holly and Sue Sturgis, county 4-H agent.

Live music will accompany the girls as they model their handiwork in the natural amphitheater at the fairgrounds, Mrs. Bennett said. A rustic bridge built by Alfred Smithling of Rochester will add to the wishing well scene, she added.

MANY COSTUMES

Costumes Thursday night will include aprons and skirts by first year girls; simple cotton dresses by second year entries and pajamas and lounging robes by the fourth year girls.

Fourth year girls will display more complicated handiwork including wool and corduroy separates and combinations.

Advanced students will show complete ensembles. From street wear to formal evening attire, Mrs. Bennett said.

Local 4-H leaders Mrs. John Winship of Lake Orion, Mrs. Russell Pickering of Franklin and Mrs. Scramlin will be judges.

"Many times people are amazed at the handcraft of a 4-H girl," Mrs. Bennett says. "4-H standards are very high."

Dresses and costumers will be on display daily during the fair at the center quonset hut, Mrs. Bennett added.

Muskegon Accepts Sketch

MUSKEGON (AP)—The Muskegon County Board of Supervisors yesterday received an architect's sketch of a proposed $104,000 juvenile detention home for possible acceptance in the county's building program which will ask extra millage at the November election.

Some 760 million dollars has been appropriated for three dams and 11 supplemental irrigation and reclamation projects to force increased service from the 1,700-mile Colorado River.

Nagasaki Wife Dies but Her Baby Lives

NAGASAKI, Japan (AP)—Doctors at Nagasaki University Hospital said an autopsy confirmed today that leukemia caused the death of a mother whose baby was delivered by Caesarian operation five minutes after she died.

* * *

Dr. H. Mitani said, however, the autopsy did not itself show whether the mother's leukemia resulted from the 1945 atomic bombing of Hiroshima. Hospital records showed she suffered severe atomic radiation in the blast, he said.

Mitani said the four-pound baby girl is healthy.

* * *

During the illness of Mrs. Shoko Hasegawa, 29, some attending physicians had said atomic radiation caused her leukemia.

Dies at Age 105

BROCKVILLE, Ont. (AP) — John Dixie, a stonemason for 90 years, died yesterday at the age of 105.

SLIM-THINS the Modern Cookie — SLIM-THINS the 14 calorie COOKIE 39¢

Air-Cooled SEARS ROEBUCK AND CO.

MID-YEAR Sale EVENT

A NEEDED INVENTORY ADJUSTMENT OF MERCHANDISE ESPECIALLY PURCHASED FOR T HE REQUIREMENTS OF . . .

All Roads Lead to SEARS and SAVINGS in....

OAKLAND COUNTY

Pay Only 10% DOWN ON ALL FURNITURE PURCHASES OVER $20!

Sears IN PONTIAC

if in regular stock our price would be $219

Harmony House 3-piece bedroom

YOU SAVE $41.00

panel bed chest and double dresser $178 $18 Down

Reg. $199 Bookcase Bed & Double Dresser....$158

30x40-inch plate glass mirror adjusts to line of vision

extra large dresser 56-inches wide

gleaming limed oak veneers on hardwood

extra deep drawers for storage

dustproof drawer construction throughout

With All These Quality Features!

- Fine hardwood construction
- Lustrous finish on veneers
- Generous plate glass mirror
- All drawers center-guided
- Strong poplar drawer bottoms
- Oak drawer sides and backs

HARMONY HOUSE SOLD ONLY BY SEARS, ROEBUCK AND CO.

Don't wait! Enjoy the luxury of beautiful furniture now! The modern styling of this Harmony House suite is enhanced by the sparkling limed oak finish on hardwood. Panel bed has metal rails, capped foot. There's plenty of storage space in the giant, 6-drawer double dresser and 4-drawer chest. See this beautiful suite, save at Sears!

sale! mattress or box spring

Reg. 49.95 34.88 each $3.50 Down

Smooth tufless construction padded with Sero-foam flakes. 405 coils. Attractive rayon damask ticking.

better quality

Reg. 59.95 44.88 each $4.50 Down

✓ Full or Twin Size

Exclusive "fitted-for-you" mattress or box spring. Each contains 527 coils. Attractively covered.

Open Monday and Friday Nights

Priced at $5.07 Savings... Honeysuckle

baby crib sale

Reg. 34.95 29.88 $3 Down

Constructed of rugged hardwood for long life and durability. Beautifully finished in natural or gray plextone, animal decals. Teething rails on 2 sides.

Reg. 9.95 Crib Mattress 7.88

Save 2.07 on 42-coil mattress made of foam rubber padding. Buy now!

Infants' Furniture —Second Floor

polyester foam layer on coil springs to give you cushions that are exceptionally

- Resilient
- Crush-resistant
- Comfortable

- Handsome Daytime Sofa
- Comfortable Extra Bed
- Opens to 75x54-inches

Regularly $219 Save $31.00

Now Harmony House brings you the weight cradling features of coil springs combined with the resiliency of newly developed polyester foam! Each cushion has 240 individually pocketed coils. Nylon frieze with Lurex (R) in 5 colors.

$188 $19 Down

occasional tables

YOUR CHOICE, step or cocktail, Reg. 24.95

Oak Parquet pattern on mar-resistant plastic top . . . black and brass trim for added beauty. Self-leveling ferrules.

Regularly 34.95 matching corner table 24.88

19.88 Each

gleaming chrome-plate or jet black

7-piece dinette

Reg. $99! Priced to Save You $10

Mother-of-Pearl pattern table top in mar-resistant plastic; chrome plated tubular steel legs. 6 Foam cushioned chairs; two 12-in. leaves.

Choice of 2 Colors

89.88 $9 Down

FOR WOOD beauty IN THE modern MANNER

FURNITURE PANELING WOODWORK

$1.70 quart

O'BRIEN'S Pen-chrome WOOD FINISHES Bleached Mahogany Wood Stain

O'Brien's Pen-chrome accents natural wood beauty in the modern manner. Use over new or resanded wood trim, paneling, furniture, cabinetry. Easy to use. Many "blonde" and dark stain colors. Imparts a satiny, waxed-like finish.

PAT LALLY HOUSE of COLOR WALLPAPER O'BRIEN PAINTS

FE 8-0428 Free Parking Rear of Store

1028 W. HURON 1½ Blocks West Tel-Huron

737 N. PERRY Corner of Joslyn Across from the Kroger Store

"Satisfaction guaranteed or your money back" SEARS 154 North Saginaw St. Phone FE 5-4171