The Weather
U. S. Weather Bureau Forecast
Occasional showers
(Details on Page 2)

THE PONTIAC PRESS

Home Edition

117th YEAR ★ ★ ★ ★ PONTIAC, MICHIGAN, SATURDAY, JULY 18, 1959—28 PAGES UNITED PRESS INTERNATIONAL ASSOCIATED PRESS 8c

Off for Jackson Prison



Pontiac Press Photo

END OF THE LEGAL TRAIL — Shackled together by handcuffs and chains, former Teamsters agent Herman Kierdorf (right) and one-time attorney for the village of Fenton, Clifford B. Dye, leave Oakland County Jail yesterday for their trip to Jackson Prison. For Kierdorf, of Madison Heights, it meant the end of almost a year of legal delays since being convicted of possessing a pistol silencer. He was sentenced to a 1-5 year term. Dye had succeeded in postponing his 2-10 year term for assault for three years.

Bloomfield Arson Tangled

Seek Fire Clues on 2 Fronts

MSUO Will Get Sufficient Funds to Open Term

Board of Trustees at MSU OKs $670,000 Initial Budget

Michigan State University Oakland will have money to open.

A budget of $670,000 for the new institution was approved yesterday by the MSU Board of Trustees.

A freshman class of some 600 will begin studies in September.

Meeting in East Lansing, the Board approved a $28,444,854 budget for MSU operating expenses, $1,674,068 more than last year. Funds for MSUO are in the MSU budget.

Emphasis was on salary increases as the MSU operating budget for the 1959-60 fiscal year was set up.

★ ★ ★

"We have no alternative but to put as many of our dollars as possible into salaries," said John A. Hannah, MSU president. "That's the only way to keep our people."

Salaries took up $19,179,126 of the total, a $1,595,087 increase over last year.

Hannah said salaries would be increased an average of 7 per cent on a merit basis rather than across-the-board.

ALLOWS NO INCREASES

He added the tight budget allowed no staff increases and neglected needed expansion in such areas as scientific development and library.

Members of the extension and agricultural field staff will not get the same increases as faculty members, he said. These employes were able to get a raise last year because they are partly paid from federal funds, he explained.

The Legislature appropriated a lump sum of $27,869,768 for MSU operations this year. Income from other sources made up the difference.

★ ★ ★

The budget for total operations under Board of Trustees control, including the cooperative extension service and agricultural experiment station, was set at $37,031,777. These services receive support from federal funds.

The budget item for the athletic and intramural program was $1,065,100. The program is self-supporting with the football gate paying most of the bill

The budget was $196,195 in the red, but Hannah said it wouldn't remain that way.

"We've never ended up the year in the red in the 18 years I've been president," he said.

Hannah said MSU hoped to make up the deficit from student fees over the anticipated $5,437,626 and by not filling positions that become vacant.

ALL CREDITORS PAID

Philip J. May, vice president for

(Continued on Page 2, Col. 6)

'Fellow Cubans, I'm Quitting'

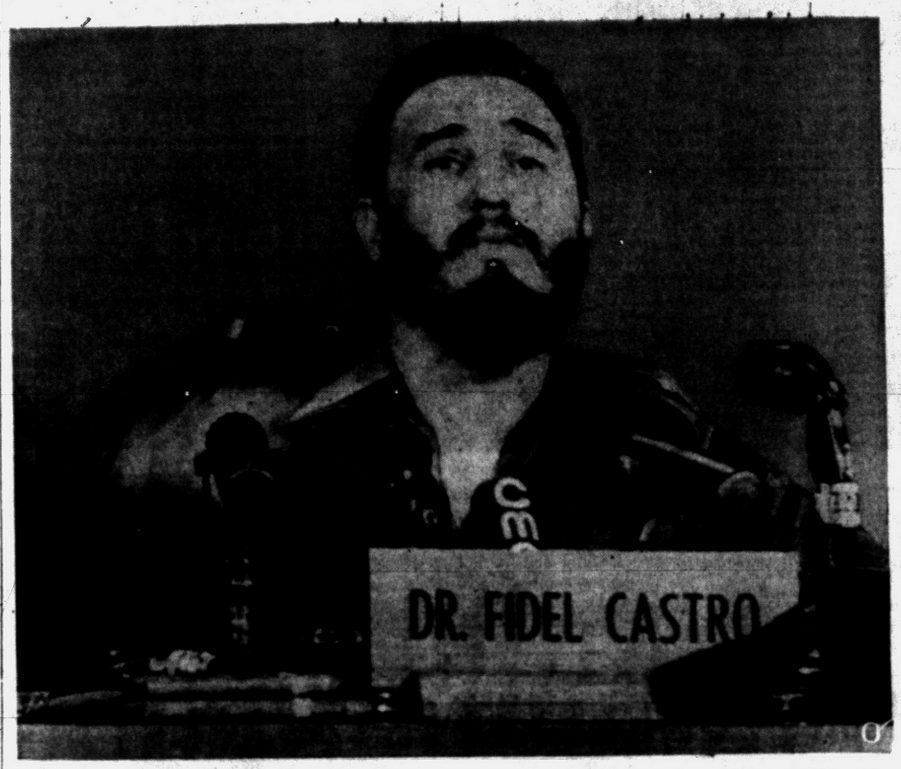

AP Wirephoto

'IT'S NEARLY TREASON!' — Fidel Castro addresses Cuban followers on a nationwide TV-radio hookup last night, saying he is resigning as prime minister because of differences with President Manuel Urrutia. Castro said Urrutia's attitude is "bordering on treason."

Demand Castro Return After He Dumps Urrutia

HAVANA (AP) — Fidel Castro today forced out President Manuel Urrutia and touched off a mounting clamor to withdraw his own resignation as prime minister.

The 32-year-old Castro began his campaign to get rid of the man he personally chose as chief of state Friday by announcing his own resignation.

Osvaldo Dorticos, who was elected Cuba's new President, made a public appeal to Castro to stay in the government.

The cabinet pledged support to him and refused to accept his resignation.

Castro emerged triumphant in a dramatic show of strength that proved him Cuba's undisputed strongman and whether he remains as prime minister was clearly his own choice.

After a four - hour television speech accusing Urrutia of undermining the revolutionary regime, Castro was asked by American correspondents whether he would withdraw his resignation.

"I have not given that a thought at this moment," he replied.

SPECIAL MEETING CALLED

Revolution, organ of Castro's

(Continued on Page 2, Col. 5)

Pondering Role of Mysterious 'Repairman'

Police Lab Will Check Evidence Gathered at Teamster's Home

By DICK SAUNDERS

State Police detectives and arson squad investigators waited for two major developments today, any one of which could answer the question: Who set fire Thursday night to the Bloomfield Township home of Detroit Teamster official Charles O'Brien?

Detectives based their investigation on these points:

1. What will be disclosed in reports from the State Police laboratory in East Lansing.

2. The identity of a mysterious telephone repairman.

They also planned to question O'Brien's mother, Mrs. Sylvia Paris, who was the last person in the house before the fire.

A valuable wrist watch reported missing was found in the rubble by Mrs. Paris late yesterday, prompting police to doubt any burglary as a motive.

★ ★ ★

Sgt. Oramel O'Farrell, head of the arson squad at the Redford Post, said this morning:

"The several other valuables reported stolen might well be among the charred ruins, and could well have been destroyed by the intense heat."

Police also questioned the "mystery car" theory and the method of entrance into the home.

Four gas cans were sent to Lansing yesterday. Carpet samples from the floors of the home, 205 Harrow Circle, will be sent today.

★ ★ ★

Police hope to gain an analysis of the liquid which was spilled throughout the house from tests on the inside of the gas cans and the saturated carpet samples.

"We think it is kerosene or fuel oil, but the lab men will really give us an accurate breakdown," O'Farrell explained.

The cans will also be thoroughly tested for any fingerprints. Price tags still on the cans may give

(Continued on Page 2, Col. 6)

Claims Khrushchev Wants to Keep Germany Divided

GENEVE (AP) — A U.S. spokesman charged today that Premier Nikita Khrushchev's latest speeches show the Soviet Union wants to perpetuate the division of Germany.

Assistant Secretary of State Andrew H. Berding declared that in statements made by the Soviet premier on his current visit to Poland, "we find a strange contradiction to any idea of reunification of East and West Germany."

"It looks like (he wants) the perpetuation of the present division of Germany," Berding said.

He spoke with newsmen soon after foreign ministers of the United States, Britain, France and Germany had met for 90 minutes on strategy in the Big Four conference.

Western informants said the four remain pessimistic about chances of working out a stopgap Berlin settlement with Moscow.

Berding said the United States does not yet have the text of Khrushchev's speech Friday at Szczecin but had received extracts.

★ ★ ★

"The frontier which we will defend is now between East Germany and West Germany," the Khrushchev extracts said. "This is the frontier which divides the world of socialism and the world of capitalism, and we will defend this frontier with all our strength."

CONTRADICTING

Berding said the American delegation here feels this contradicts Soviet insistence that it is seeking unification of Germany.

★ ★ ★

Turning to reports of a division on policy among the Western powers, Berding claimed the meeting of the Western ministers this morning had "demonstrated there is no substantive division."

U.S. Secretary of State Christian A. Herter and Mrs. Herter went to a luncheon given by Soviet Foreign Minister Andrei Gromyko and his wife in what was described as a purely social function.

The next meeting of Big Four ministers is scheduled for Monday at a luncheon to be given by British Foreign Secretary Selwyn Lloyd.

★ ★ ★

While Western authorities played down the extent of disagreement, the Western foreign ministers are known to be trying to unify ranks against heavy Soviet pressure to exact a stiff price from the West for calling off the Berlin crisis.

Steel Strike Hits Defense Work

Atlas Launching Site Construction Stalled as Negotiations Slated

PITTSBURGH (AP)—The four-day-old steel strike, currently pinching the nation's economy, is beginning to put a dent in national defense work.

★ ★ ★

The strike has already snarled plans for the completion of three Atlas missile launching sites near Cheyenne, Wyo., according to construction officials.

The first site, scheduled for completion on Sept. 20, will be finished in time. But high pressure tanks for the other sites are not expected to be delivered in time for the November completion date because of the strike, the officals said.

★ ★ ★

As for the economic situation, the nation's steel production losses continue to mount. Production losses are estimated at 300 million dollars a week. Wage losses are running close to 70 million dollars a week.

★ ★ ★

The strike, which began at Tuesday midnight, has idled some 500,000 members of the United Steelworkers and some 35,000 workers in allied industries, such as railroads, coal mines and transportation.

TALKS STALEMATED

Negotiations are stalemated. Federal mediation commissioners have slated separate talks with both sides for Monday in New York.

★ ★ ★

President Eisenhower and James P. Mitchell, secretary of labor, conferred on the situation in Washington Friday. Details of the conference were not released. In Indianapolis, Sen. Vance Hartke (D-Ind) charged that President Eisenhower should have tried harder to avert the steel strike.

Prison Walls Enclose Dye, Kierdorf

Former Teamsters Union organizer Herman Kierdorf and ex-Fenton village attorney Clifford B. Dye, whose paths have been paralleled by long legal battles for freedom, started "doing time" in Jackson Prison yesterday with a 30-day quarantine.

For cigar-puffing Kierdorf it was the beginning of a 1 to 5 year sentence for possession of a pistol silencer last year during the time his nephew, Frank Kierdorf, died from burns received in setting fire to a Flint area dry cleaners.

Fifty-seven-year-old Dye faces a 2 to 10 year term for assault in the shooting of a farmer who managed land leased from the attorney's sister.

Both men, nattily dressed, surrendered themselves to the Circuit Court of Judge Clark J. Adams at 1 p.m. yesterday.

Adams told them:

"I must deny you your freedom on continuance of your bond and remand you to the sheriff for the execution of your sentence."

White-haired Dye and Herman, Teamster boss Jimmy Hoffa's one-time aide, were grim as they were manacled together for the trip by sheriff's road patrol car to Jackson.

Maximum security precautions were taken at the Oakland County Jail in preparation for the trip. Dye was visible shaken as he gave deputies his tie and belt. He was allowed to keep a Bible and some personal affects.

As additional chains were secured to the two men the 68-year-old Kierdorf mopped his brow and moaned, "More? O, my God."

But when Dye complained that the manacles were too tight on his arthritic left wrist, Kierdorf chided him, "Just behave yourself."

Showery Weekend to Cool Our Brows

This morning's gentle rain brought relief to the Pontiac area with temperatures a little cooler. The weatherman forecasts showers or thunderstorms and a low of 68 tonight.

Sunday will be partly cloudy and a little cooler with a chance of showers. The high is expected to be near 83. Winds southerly at 12-18 miles today and tonight will be briefly higher in thunderstorms and shift to northwest tonight.

Widely scattered afternoon thundershowers with little change in temperature is the outlook for Monday.

The lowest recording in downtown Pontiac preceding 8 a.m. was 70 degrees. The mercury had climbed to 79 at 2 p.m.

Bender Denies Ever Using U.S. Library for Teamsters

WASHINGTON (AP)—Former Sen. George H. Bender, the Teamsters Union's controversial $125 a day anti-corruption sleuth, confirmed today he still has free office space in the Library of Congress. He denied using it on Teamsters business.

Bender has been at bitter loggerheads with the Senate rackets probers. The committee contends the Teamsters Union hasn't turned a hand to remove alleged gangsters and racketeers from positions of trust as aides to the union's president, James R. Hoffa.

Bender went before the committee recently as a volunteer witness. He denied as a "damnable lie" allegations that as chairman of a House investigating committee in 1954 he had dropped charges against Teamsters officials, and received Teamsters support in his senatorial election campaign the same year.

A reporter asked Bender whether it is true that he is allowed free office space in the taxpayer-supported Library of Congress, and whether he uses it as a base for research for the Teamsters.

It is true, Bender said, that he still has a study room reserved for him at the library. "But it

(Continued on Page 2, Col. 7)

In Today's Press

Church News	8-9
Comics	21
Editorials	4
Home Section	13-19
Obituaries	22
Sports	20
Stay Alive	3
Theaters	10-11
TV & Radio Programs	28
Wilson, Earl	11
Women's Pages	6-7

Historic Launching Slated Tuesday

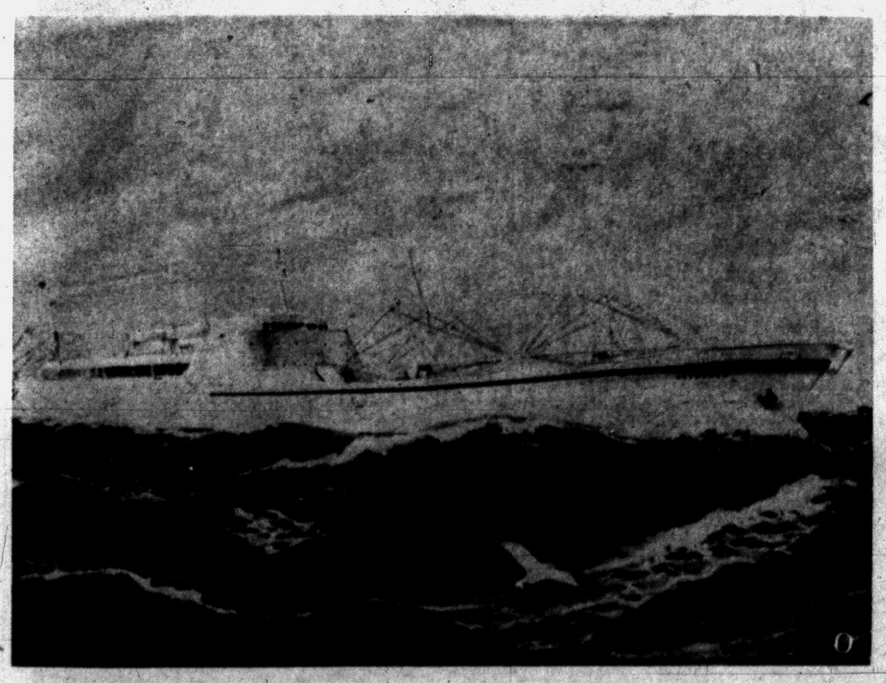

AP Wirephoto

NUCLEAR MERCHANT — This is an artist drawing of the N. S. Savannah, the world's first nuclear powered merchant ship to be launched Tuesday at Camden, N. J., the pioneer vessel will have a cargo capacity of 10,000 tons, a cruising speed of 21 knots, passenger accommodations for 60 and will be able to go three and one half years without refueling.

Linteau Granted Airline Service

Ex-Teamster Official Gets Franchise Share Despite Convictions

The Michigan Public Service Commission in Lansing yesterday granted Louis C. Linteau and T. N. Bancker permission to operate a limousine bus service between Pontiac, Birmingham, Pontiac Municipal Airport, Detroit Metro Airport and Willow Run Airport.

The service is scheduled to begin next month, the two men announced.

A new company called Airport Service Lines is scheduled to operate 12-passenger airport limousines, stopping in Pontiac in front of the Hotel Waldron, they said.

Linteau, a car dealer, is former secretary-treasurer of Pontiac Teamsters Local 614. He operates Auto Europe, a car lot at 467 Auburn Ave. which specializes in sale of new foreign cars.

★ ★ ★

Bancker is general manager of Fleet Carrier Corp., 586 E. South Blvd.

The state issued approval of the limousine service despite Linteau's record of two convictions for illegal business operations.

"Linteau's criminal past was not a matter of record on his application and the Commission is legally bound only to consider the application itself," explained William L. King, head of the Commission's transportation division.

In 1954, Linteau was sentenced to five months in the Detroit House of Correction for his part in what authorities described as a $100,000 Teamster shakedown of Detroit area contractors.

Last year, Linteau was placed on six months probation for taking part in a GI home fraud in Waterford Township.

Teamster Gives an 'A' to Arsonist

By MAX E. SIMON

"The guy who did this deserves an 'A' on his report card."

Charles O'Brien spoke these words in anger as he poked about the charred ruins of what had once been his home.

Last night as O'Brien went through the debris, there was only a shell.

An arsonist had put the torch to the beautiful Bloomfield Township dwelling of the 23-year-old Teamster business agent Thursday night.

O'Brien was in Jackson Hole, Wyo., on business when he learned of the blaze.

He had planned to be home Thursday but bad weather delayed the takeoff.

GOES STRAIGHT HOME

Upon landing in Detroit, he went straight to his home.

He was driven by a husky, unidentified man who wore a cowboy-style hat.

O'Brien and his friend appeared at the home at 7:25 p.m. As he left the car, O'Brien appeared annoyed by the parents and children wandering around the house and trampling the lawn.

"We ought to charge admission," he snapped.

Two minutes later O'Brien left. "I'll be back," he said to State Police Fire Marshal Oramel O'Farrell.

The young Teamster returned an hour later in a station wagon driven by Gordie Howe, Detroit Red Wing hockey star.

Accompanied by O'Farrell, O'Brien went through the home, hurling curses at whoever set the blaze.

"I hope the so-and-so sleeps well tonight," he muttered.

"This wasn't the work of a

(Continued on Page 2, Col. 7)

Foreign Aid Bill Blasted



Pontiac Press Photo

'HERE'S WHERE WE'LL MEET' — Maj. Alvin A. Brower (right), 2213 E. Long Lake Rd., Troy, commander of the 579th Field Artillery Battalion of Pontiac, shows the battalion's troop commander, Lt. R. D. Warren (left), 6788 Snow-Apple Dr., Clarkston, the training area of Ft. Carson, Colo., on a map, as Capt. Claude H. Reed, 2594 Depew Ave., Sylvan Manor, the new Army reserve advisor and coordinator for Pontiac, looks on. Brower, who left early Thursday morning for the training area, will meet Warren and the 208 men of the battalion at Ft. Carson Sunday afternoon after departing from Willow Run Airport by plane at 10 Sunday morning.

Louisiana Dem Favors Big Cut

Appropriations Chief Calls Ike's Measure Wishful Thinking

WASHINGTON (AP) — A compromise $3,556,200,000 foreign aid authorization bill drew a verbal brickbat today from the man who will have a lot to say about how much money is provided to make it work.

Only $353,200,000 short of the $3,909,400,000 requested by President Eisenhower, the bill was hammered out Friday by Senate-House conferees and will be considered by the House next Wednesday.

★ ★ ★

The measure merely provides authority for continuation of the program to help friendly nations stem the tide of Communism through economic and military build-up.

Rep. Otto E. Passman (D-La), chairman of a House appropriations subcommittee which will draft the financing measure, took a dim view of the authorization bill. He called it "entirely too high and unrealistic" and said that "as usual it is in keeping with the wishful thinking of the President."

★ ★ ★

Passman wouldn't say how much he believed the appropriations should be cut, but House leaders have tossed around the figure of half a billion dollars or more. The foreign aid bill offers them their biggest opportunity to make a sizeable cut in the President's over-all appropriation request for 1960.

Passman also looked with disfavor on a provision of the compromise measure shifting military aid next year to the regular Defense Department budget for a two-year trial period. The obvious effect of that provision would be to remove jurisdiction over foreign aid defense appropriations from Passman's subcommittee.

★ ★ ★

Passman predicted that Chairman Clarence Cannon (D-Mo) of the full committee would sidestep that provision. Cannon has power to delegate almost any subject he desires to any of his many subcommittees.

Mr. Cannon is too smart to buy that provision," Passman said. "He knows the purpose of it."

★ ★ ★

The biggest cut was in authorization for military arms aid. The President wanted $1,600,000,000 for this purpose. The conferees settled for $1,400,000,000 with a limit of 67 million dollars on military assistance to Latin America. Stricken from the compromise was a Senate provision earmarking $893,670,000 for NATO countries.

Push Castro Return After Urrutia Quits

(Continued From Page One)

26th of July Movement, said that Dorticos will confer with the prime minister at 10 a.m. and a special cabinet meeting has been called for 2 p.m.

★ ★ ★

The newspaper said that public pressure for Castro to stay as prime minister was so heavy that it is certain the President will make a new appeal for him to remain in the government.

The undercover feud between the prime minister and Urrutia, Castro's hand-picked President, came to a head in a fight over communism.

Feeling ran high against the deposed president and he appealed to Raul Castro, commander in chief of the armed forces, for protection.

★ ★ ★

Urrutia remained in the presidential palace for more than three hours after resigning and then slipped out by using a ruse to throw off the angry crowd waiting outside.

While two cars sped out of opposite palace gates to draw away the crowd Urrutia and his family slipped into a limousine and raced through the main entrance. With him were his wife and three children, including one-year-old Libertad (Liberty) who is Castro's goddaughter.

★ ★ ★

Shouting that he is no Communist, Castro told a TV audience that Urrutia tried to betray the revolutionary regime by posing as "the champion of anti-communism."

His voice quivering, Castro said:

"I have often said I am not a Communist and neither is the revolutionary movement Communist, but we do not have to say we are anti-Communists just to fawn on foreign powers."

Urrutia quit while watching Castro denounce him before a nationwide (TV) audience after dramatically announcing his own resignation as prime minister to force a showdown.

The cabinet immediately elected Osvaldo Dorticos, a bookish-looking lawyer in his early 40s, and asked Castro to withdraw his resignation as premier. Dorticos in a short acceptance speech appealed to the Cuban people to continue their "clamor for the return of Castro.

POLITICAL UNKNOWN

Dorticos is a political unknown in Cuba. He was brought into the government as minister of revolutionary laws in a cabinet shakeup last month. In a speech last February he came out against legalizing the Communist party.

Castro made plain he intends to guide the revolution—whether as prime minister or outside the government.

In announcing his resignation as premier, he emphasized:

"Now understand me, I am not resigning the fight, I am resigning the job, but I am not resigning the struggle for the revolution."

Order Appealed by Mrs. Vernor

Asks Court to Let Her Buy Controlling Interest in Detroit Firm

Shirley C. Vernor, Bloomfield Township widow of the late James Vernor III, has appealed an Oakland County Probate Court order that controlling interest in the 92-year-old Detroit firm be sold for the first time to persons other than members of the Vernor family.

★ ★ ★

In her appeal, Mrs. Vernor asks the Circuit Court to let her buy the stock herself.

Probate Judge Arthur E. Moore ordered the sale of the stock May 27 at a purchase price of $2,350,000. The stock was to be bought by a Detroit investment firm and another from Cleveland.

The 945 shares of common stock represent 63 per cent of the company. This is the bulk of the estate left by Vernor, who died in April 1957.

Mrs. Vernor said she should be allowed to keep controlling interest of the company "within the family."

Sale of the stock to outsiders, she said, deprives her son, James Vernor IV, "of his right ultimately to inherit a substantial portion of the stock."

She said she was willing to pay $2,350,000.

Minority stockholders — distant relatives by marriage of Mrs. Vernor — backed the sale to the investment firms.

It was expected that they hoped to gain controlling interest of the company through the move.

Minority stockholders have as their leader James Vernor Davis, grandson of the company's founder and present president of the firm.

OK Sufficient Funds to Open MSUO

(Continued From Page One)

finance, reported MSU has closed the books on the past fiscal year and paid all creditors.

But he said there will be no money for the $2,700,000 faculty payroll due July 31 unless the state comes through with a payment.

"I can't see us getting any money from the state unless the Legislature decides to cash in the veterans trust fund before then," he said.

May was given authority to again halt payments to creditors until the July state payment is received.

He also was authorized to borrow money in anticipation of student fees to meet the payroll if the state doesn't come through.

The Day in Birmingham

Paving Bids Top Agenda of Commission Monday

BIRMINGHAM — The Birmingham City Commission will consider bids for the paving of Purdy, Landon, Frank, Lincoln and Eton streets at its regular meeting Monday night.

Also on the agenda is the presentation of the Michigan State Police analysis traffic safety report.

The Commission will open bids for 100 stop signs and 90 speed limit signs.

Action will be taken on the application for an SDM liquor license by the A&P store, 555 Adams Rd.

In other business, store owners will be urged to co-operate in the proposed street cleaning program on weekends. The street cleaning has been planned for the weekends due to the minimum of parked cars in the business area.

Two area women will be Republican participants July 19 to 31 in an institute in practical partisan politics at the University of Michigan, Ann Arbor.

They are Mrs. Dan O'Madigan, 340 Chesterfield Dr., Bloomfield Hills, and Mrs. James P. Dickerson, 720 Westwood Dr., Birmingham.

Mrs. O'Madigan this week was elected fourth vice president of the Republican Women's Federation of Oakland County.

The institute is sponsored by the university's department of political science in cooperation with the Republican and Democratic state central committees and with the assistance of the Ford Foundation.

★ ★ ★

Twenty Republicans and 20 Democrats were named to attend the sessions.

Among political leaders to speak at the institute will be Gov. Williams, Congressman Alvin M. Bently of Owosso and 1958 Republican gubernatorial candidate Paul E. Bagwell.

Dr. Robert M. Frehse will be guest minister for the second week tomorrow at the Congregational Church of Birmingham during the vacation of the Rev. Raymond Fenner.

Dr. Frehse is director of the Detroit Roundtable of Christians and Jews. He was first supply minister of the Birmingham Congregational Church when it was founded in 1953, serving until a permanent minister was called.

His topic will be "Where Do You Live." Dr. Frehse' wife, Lydia, will be soloist at the service.

Bender Denies Using Library for Teamsters

(Continued From Page One)

has no relationship whatsoever to the Teamsters Union," he added. He said he uses the study room as a base for research for two books he is writing.

Bender said one of them will be "a book on legislation, legislative experience, and information on how things are done," based on his career of 14 years as a House member from Ohio and two years in the Senate.

The other, he said, will be a work on "The Munich Conference."

"What year was that conference?" a reporter asked.

★ ★ ★

"I'm not sure," Bender replied. "It was just before World War II. I'm doing considerable research on it when I have the time."

(It was in September 1938 that Britain and France yielded at a conference in Munich, Bavaria, to Nazi demands for cession of the Sudetenland to Germany by Czechoslovakia.)

Bender said he does his own research and writing. An aide at the library said he rarely sees Bender there but often sees "one of his aides. I don't know the aide's name."

Bender expressed indignation at being asked about it.

"It's peanuts to talk about such things," he protested.

★ ★ ★

Congress members have the privilege of reserving study rooms rent free in the Library of Congress for themselves and their aides. Many former Congress members have been allowed to retain the privilege after leaving office, if they had reason to request such facilities. The space usually is made available to others when not in use by those who have reserved it.

Bender also seemed annoyed when asked whether he is writing his books himself, or employing a writer.

"I can write," he retorted. "I was a newspaperman myself."

Crack Agent of FBI Transferred to Detroit

WASHINGTON (UPI) The veteran special FBI agent who directed the federal income tax investigation of former Teamster President Dave Beck is being transferred from Seattle to Detroit, headquarters of James R. Hoffa.

★ ★ ★

The bureau yesterday confirmed a published report on the transfer of Donald S. Hostetter, special agent in charge of the FBI's Seattle office for more than three years. It insisted the move was "routine."

An FBI spokesman declined comment as to whether it was related to tax inquiries involving current Teamster President Hoffa.

Hoffa, in appearance before the Senate Rackets Committee, has acknowledged that the internal revenue service has been checking into his tax returns for several years.

City Reserve Artillery Unit to Train at Fort Carson

Pontiac area men of the 579th Field Artillery Battalion will undergo two weeks of annual field training exercises at Ft. Carson, Colo., beginning late Sunday afternoon.

The bulk of the men from the Pontiac Army reserve unit will leave tomorrow at 10 a.m. from Willow Run Airport where the 208 reservists will board four chartered planes and utilize one baggage plane for the 1,400-mile jaunt.

An advance party of five men left early Wednesday morning for the southwestern military reservation to help prepare the facilities for the main body which is expected to arrive Sunday afternoon.

Maj. Alvin A. Brower, 2213 E. Long Lake Rd., Troy, the battalion commander, who left early Thursday morning for the camp, said the first week of training will consist of receiving primary training and familiarization to prepare for the second week of attack of artillery targets under fire.

The 579th Field Artillery Battalion, specialist with the 105 mm Howitzer split-trail cannon, will devote its training to familiarization, maintenance, and firing of the cannon and to communications, the key to an artillery battalion.

★ ★ ★

While attending its first summer encampment at Ft. Carson, Brower expressed confidence that his battalion will receive excellent training because of the excellent training areas and the newest training equipment which will be available to his unit during this year's training.

Fund to Help Fire Survivors Reaches $7,149

MOUNT CLEMENS (UPI) — Sponsors of a fund-raising drive for the Robert Langlois family who lost five children in a home fire said today the fund totaled $7,149.92.

Largest single contribution to the fund, according to Charles Park, of radio station WBRB, co-sponsor of the fund with the Mount Clemens Junior Chamber of Commerce, was $2,938.37 from employes of the GMC Truck and Coach Division in Pontiac, where Langlois works. A country sale netted about $400 and a 12-hour all-proceeds donation from a local car wash totaled $526. One man paid $100 to have his car washed.

Park said the major fund drive, expected to go over the $10,000 mark, would be climaxed Monday night with a neighborhood canvass.

All money has been placed in a trust fund.

Tea May Neutralize Strontium 90 Effects

TOKYO (AP)—A Japanese scientist was quoted today as saying liberal tea drinking may be an antidote for strontium 90 — the cancer-producing byproduct of nuclear bombs.

Dr. Teiji Ukai, president of Shizuoka Pharmaceutical University, outlined his theory before the Japan Sea Export Assn. in Shizuoka, heart of Japan's tea producing area.

Morning newspapers quoted him as saying laboratory experiments have shown that tannin, contained in tea, combines with strontium 90 to produce an insoluable oxide that can be passed out of the human body.

This leaves little of the radioactive element to cling to the bone and blood producing organs, Ukai reported.

Heat, Humidity Steaming Many Areas of Nation

By The Associated Press

Vast areas of the nation were cast under a hot, humid spell today.

★ ★ ★

A weekend buildup of warm, moist air, triggered by southerly winds from the Gulf of Mexico, fastened a humid blanket over the eastern two-thirds of the country.

Fair skies with seasonable temperatures reigned west of the Rockies.

The weather map was dotted with scattered thunderstorm activity during the morning hours in the plains states, mid-Mississippi Valley, the Rockies and the southeast.

★ ★ ★

The weather bureau forecast little relief from the hot, sultry grip. Slight cooling was expected in the upper Mississippi Valley and upper Great Lakes sector. Scattered rainfall was also predicted for most areas.

★ ★ ★

The Weather

Full U. S. Weather Bureau Report

PONTIAC AND VICINITY — Partly cloudy with occasional showers today and tonight. High today 87. Low tonight 68. Tomorrow partly cloudy and a little cooler. High 83. Winds southerly 12 - 18 miles today and early tonight, briefly higher in thunderstorms and shifting to northwest late tonight.

Today in Pontiac

Lowest temperature preceding 8 a.m. 70.

At 8 a.m.: Wind velocity 10 - 15 m.p.h. Direction: Southwest

Sun sets Saturday at 8:05 p.m.
Sun rises Sunday at 5:12 a.m.
Moon rises Saturday at 6:39 p.m.
Moon sets Sunday at 3:42 a.m.

Downtown Temperatures

6 a. m.	70	11 a. m.	72
7 a. m.	70	12 m.	73
8 a. m.	70	1 p. m.	77
9 a. m.	70	2 p. m.	79
10 a. m.	71		

Friday in Pontiac (as recorded downtown)

Highest temperature	87
Lowest temperature	68
Mean temperature	77.5
Weather—Sun, rain	

One Year Ago in Pontiac

Highest temperature	78
Lowest temperature	64
Mean temperature	71
Weather—Cloudy	

Highest and Lowest Temperatures This Date in 87 Years

99 in 1942 — 54 in 1886

Friday's Temperature Charts

Alpena	88	69	Marquette	84	60
Baltimore	82	68	Memphis	91	73
Bismarck	86	56	Miami Beach	85	76
Brownsville	92	76	Milwaukee	87	66
Buffalo	88	68	Minneapolis	90	65
Chicago	90	71	New Orleans	92	75
Cincinnati	88	68	New York	82	67
Cleveland	92	68	Omaha	73	67
Denver	85	54	Pellston	87	66
Detroit	89	71	Phoenix	107	89
Duluth	83	57	Pittsburgh	88	68
Fort Worth	92	73	St. Louis	90	70
Gr. Rapids	90	68	S. Francisco	60	54
Houghton	78	59	S. Ste. Marie	80	52
Jacksonville	91	70	Trav. City	88	69
Lansing	87	68	Seattle	86	59
Los Angeles	84	65	Tampa	91	73

Tour Waterford Schools

Turkish Educators in County

A group of educators from Turkey spent all day yesterday getting a first-hand look at the Waterford Township school system.

★ ★ ★

Thirteen teachers, principals and superintendents of schools throughout Turkey toured the 22 school areas in the district. They were shown school operations, and met residents at an afternoon luncheon at Supt. William Shunck's home on Lotus Lake.

With headquarters at Wayne State University, the group chose to visit Waterford Township because of its "exploding population," to see how residents coped with school problems.

★ ★ ★

For four months after their arrival in Washington, D. C., last February, the group studied and taught at the University of Texas. Before arriving in Detroit the group had toured all of the major cities in United States in hopes of improving and enriching their educational programs.

★ ★ ★

A physics teacher from the romantic city of Izmar was completely baffled by the number of cars, houses and people in the United States.

In his country, communities are crowded because of transportation problems. There is no television, and although there are 150 outdoor movies, everyone sits on chairs, not in cars, he said.

The tour was sponsored by the United States government through the International Co-operation Administration.

After leaving Detroit, the foreign visitors will head for New York City and leave the United States Aug. 1.



Pontiac Press Photo

VISITORS FROM TURKEY — Thirteen educators from Turkey made a one-day tour of the Waterford Township school system yesterday. Their host was Waterford Supt. of Schools William Shunck, seated in the front. Headquartered at Wayne State University during their stay in this area, the group is touring cities throughout the country to learn how to improve their schools in Turkey.

Seek Bloomfield Fire Clues on 2 Fronts

(Continued From Page One)

detectives a lead as to where the containers were purchased.

CHECKS PHONE REPAIRMEN

The Michigan Bell Telephone Co. is still checking on phone repairmen in the vicinity last Tuesday afternoon.

Mrs. Paris, who owned the house, said a man driving an unmarked truck came to the door that afternoon.

He told her he was a telephone company repairman and was looking for an address on Big Beaver road, less than a half-mile north of the O'Brien home.

She said she didn't think anything of it at the time and let the man into the house where he checked his map and she gave him directions in the living room.

Police suspect he may have been posing as a repairman in order to get a look at the layout of the interior of the home.

Investigators said today they were going to try and "iron out" several statements by neighbors that they described as "unusual."

Mrs. Paris went to a township meeting Thursday night with her neighbors, Mr. and Mrs. Hans Schjorlin of 127 Stoney Brook Lane.

"The Schjolins described her as being nervous when she got to their home at 7:30, an hour before the meeting," said O'Farrell.

"They said she kept looking at her watch and saying they had better get going, although it was before 8 and the township hall was a 10-minute drive," he continued.

The detectives also wanted to find out why Mrs. Paris drove her car from the garage of the O'Brien home to the Schjolin house less than 100 yards away and left it there.

"We are merely hoping to get answers to these questions," O'Farrell said, and added, "this isn't the only thing that is strange.

"The mystery car was on a road not directly connected to the O'Brien home. The road ran along the rear of the house about 100 yards from the back yard."

O'Brien, business agent for Detroit Teamster Local 229, Hoffa's home local, arrived by plane from Wyoming last night.

He was visibly rattled by the sight of his home, its interior blackened and completely demolished.

"They were real pros," he mumbled. "Whoever did it really knew the job well."

O'Farrell and other investigators said today that a burglary motive didn't amount to much. Several of the items Mrs. Paris believed were missing she later found in the rubble.

NO EVIDENCE OF TIMING

"We don't know what was used to start the blaze," O'Farrell said. "There was no evidence in the ruins of any timing device."

He explained, "This leads us to believe that either kerosene or fuel oil was used."

"With these fuels a man could light some paper, toss it on the carpet and walk leisurely away before the fire really blazed up."

"But with gasoline, the stuff would go up so fast that a long fuse or timing device would be necessary."

★ ★ ★

Chairs were pushed up against a front door and upstairs door leading to a porch by the man or men who set the fire.

★ ★ ★

Mrs. Paris said the chairs had been in the dining room when she left. The arsonists then had plenty of time to do their work without chance of being surprised in the act.

When told he should have the charred house boarded up, O'Brien replied, "I don't see any sense in that. There's nothing left."

★ ★ ★

Teamster Curses Arsonist, but Gives Him 'A' for Job

(Continued From Page One)

prankster," he said. "Whoever it was knows the business. He's had plenty of practice because this sure wasn't his first job."

O'Brien opened some bureau drawers, but found only ashes. "A very good job," he fumed.

He shook his head in disgust as he went from place to place.

O'Brien, a business agent for Detroit Teamsters Local 299, said he'd received many threatening phone calls but never worried about them.

★ ★ ★

"They bothered my wife and mother," he said, "but you know how women are.

"I've been getting threats ever since I became a Teamster agent. When you're in this business, you got to expect things like that.

O'Brien said that he never locked the back door of his home, but his wife and mother always did. "I figured that if anyone wanted to get in, they could always break the glass in the back door," he said.

As his plane winged its way toward Detroit, O'Brien thought about the burning.

"For eight hours I kept thinking. I asked myself who could have done it and I'm no nearer the answer now then when I started."

He said he had no enemies in his home local, and scoffed at the idea that the arson had any connection with his efforts to organize Dearborn city employes.

"Hubbard likes publicity," he said, "but he's not that crazy."

★ ★ ★

The Teamster was wearing a red T-shirt and blue jeans. "That's all the clothing I have," O'Brien told reporters.

He said he'd stay with Howe, a close friend, temporarily before deciding what to do next.

The hockey great, waiting for O'Brien to finish his interview with the fire marshal, looked at the house in astonishment.

★ ★ ★

"These guys really play rough," the shocked athlete said softly. "I thought hockey was rough but we're a bunch of pansies compared to something like this."

Stay Alive Longer!

Slow Down, Stop Inviting Hypertension

By LELORD KORDEL
Installment Six

Joe Carter, a big, stocky man, operates the filling station in our neighborhood. Every time I stopped for gas he would be munching something: a fried hamburger, a hot dog, cookies, or a candy bar.

"Better watch your weight, Joe," I warned him when I first noticed his shortness of breath. "Cut down on the fats and starches."

"Sure, sure," Joe said, taking a soft drink out of the machine.

What can you do with a man who doesn't want to be told the truth? Joe didn't have the slighest idea that he had high blood pressure when he developed an irritating cough because of the congestion in his lungs, he laveled it "a little touch of bronchitis." The veins on his neck stood out. He thought it was because of his coughing.

Then his ankles began to swell. Joe said: "Cops get flat feet. I'm getting swollen ankles. Guess we're on our feet too much — sort of an occupational disease."

When he became bloated he decided he'd better cut down on his beer quota. All these were danger signals, but Joe ignored them. Finally, his vomiting sent him to the hospital, where they told him he had congestive heart failure. I went to see him while he was convalescing.

"What was that you were trying to tell me about diet?" he asked.

"Diet can help you ease the load on your enlarged heart," I told him. "Used as a preventative, diet may, in time, alleviate high blood pressure."

CAUSES ARE MANY

According to Dr. Edwin P. Jordan, of Charlottesville, Va., "High blood pressure, or hypertension, is not a single disease. It is not a single disease because it may result from several different conditions."

There are several conditions, including atherosclerosis, which produce, or are accompanied by, high blood pressure.

In all instances the small arteries of the body become narrow and constricted. The same volume of blood is pumped by the heart through narrower and narrower channels. This makes the pressure correspondingly higher since, to maintain adequate circulation, blood must be expelled from the pumping heart chambers with greater force

Then what happens? When this extra load of work is added to the demands of everyday living the heart has to make adjustments. It enlarges to meet its extra work load, sometimes to such a degree that the heart, with its fixed blood supply, cannot furnish nutrition and oxygen to any more muscle.

To secure adequate nutrition and oxygen when its pumping job mounts, the heart calls upon its cardiac reserve. If this reserve is used sparingly, the heart can carry on. This is why a hypertensive should always get plenty of rest and proper nutrition.

Otherwise, just as a starved man is unable to do a day's work, the blood-starved heart is unable to perform normally.

In some cases of high blood pressure the heart is enlarged to the limit of its coronary blood supply. Then it is no longer an efficient pump. Depletion of the cardiac reserve causes the heart to become fatigued and undernourished, this condition resulting in congestive heart failure.

Blood backs up from the heart to produce congestiion in the lungs, and it oozes into the tissues as well.

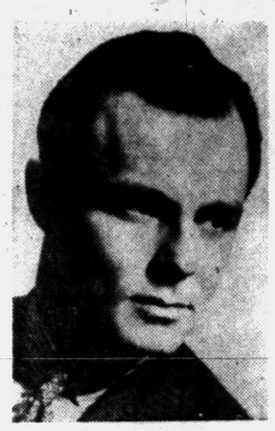

Lelord Kordel

CAN HAPPEN TO YOU

"High blood pressure is also one of the chief culprits causing strokes," I told Joe "along with hardening of the arteries.

When both are present, the condition is similar to that of the water pipes in your house when they get old and corroded. Even the normal pressure of the water might cause them to burst. But when the water comes charging through the old and corroded pipes at a particularly high pressure, the pipes will burst sooner."

An impending stroke may give you warning signs for several days, or there may be only a scant few minutes' notice before its onslaught. You may experience headache, dizziness, ringing in the ears, numbness of the limbs, and nausea. You may lose consciousness suddenly, often after complaining of a violent headache before collapsing.

Generally the face is flushed, although in come cases it is waxy-white. Breathing becomes labored, the lips blowing out and the cheeks flapping with each expiration.

Paralysis is definitely evident in a majority of the victims: The pupil of one eye may be more contracted than the other, the face may appear lopsided, the arm and leg on one side may be more rigid or looser than on the other.

★ ★ ★

Cerebral thrombosis is less dramatic. You may awaken to find an arm, leg, or even an entire side, useless. Or you may experience an unexplained difficulty in speaking.

These things can happen to anyone. They can happen to you.

"I don't mind admitting," Joe said, "that I'm scared. You told me once I should reduce. Does that still go."

"That's more important than ever now, Joe," I said. "Weight is a big factor in determining the progress of high blood pressure. Dr. D. D. Feller, of the University of Washington School of Medicine, did a lot of research on why and how fatty tissue shortens the lives of overweight persons.

"He discovered that the heart pumps blood through the vital organs about 10 times as fast as it does through the muscles and fatty tissue. As the ratio of fat in the body increases, there is a decrease in the rate at which the blood moves through the body.

The fatter you get, the less blood you have to circulate around, in proportion to your body weight. With proportionally less blood to circulate, the heart has to pump harder to send the blood to the many miles of added capillaries in the fatty tissues."

Joe said, "When I am able to go back to work again, and you drive in for gas, you'll take one long look at me, then you'll sort of smile and say, 'Fill'er up—Skinny!"

Are you in your 30s, 40s, or 50s? Then stop and take stock of yourself: Are you carrying around more wiehgt than you should? Are you beginning to get irritable, exhausted, and short of breath?

Then it's time to slow up in your work, Give up some of your ambitions. Tone down your aggressiveness. Cut out your tendency to run everything and everybody. Get rid of your executive paunch! Stop inviting hypertension!

Tomorrow: The High Cost of Mind-Caused Tension — How you work, how you play, can affect your state of mind — your health, determine your life or death. ....

All Rights Reserved. Adapted from the book, "Live to Enjoy the Money You Make," by Lelord Kordel. Published by World.

Elderly Widow Awarded Judgment Against Actor

SANTA MONICA, Calif. (AP)—Actor John Carroll must pay an elderly widow $178,674 under a court-approved settlement.

Maude Marron, 82, had sued for $228,000 she contended she gave Carroll, 54, as a confidential relationship developed between the pair over the years.

A judge Friday approved an arrangement in which Carroll would repay the widow on an installment plan. The conservator of Mrs. Marron's estate agreed to waive interest.

Crooner Fabian Expects to Earn $250,000 in '59

HOLLYWOOD (AP) — Rock 'N' Roll singer Fabian Forte expects to earn $250,000 this year.

This was disclosed Friday when the 16 - year - old Philadelphia schoolboy appeared in court for approval of a $35,000 movie contract.

All These Specials on Sale

TONITE & MONDAY
(6 to 10 P.M.) (9 A.M. to 10 P.M.)

We couldn't afford to offer such super-bargains if we stayed open on Sundays. These are "reward" values to loyal customers. Come and get your share of the savings.

SIMMS Has Protected Pontiac Pocketbooks For Nearly 25 Years — 1934 to 1959



SIMMS Fight Sunday-Opening by Giving BIGGER BARGAINS During 'Regular' Store Hours

CLOSED ALL DAY SUNDAYS



Roll-on Deodorants
• EVE in PARIS • FRESH
• ETIQUET • STOPETTE
Regular 69c Sellers
Your Choice **44c**
All easy roll-on deodorant — choose your favorite brand and save. Limit 2.

Pepsodent 12¢ Off
Pepsodent Stripe
Pepsodent or Stripe Tooth Paste
Regular 69c Tube **46¢**
Large economy size tubes of famous brands. Limit 2.

GILLETTE 'THIN' Razor Blades

35c Value
10 for 26c
Limit 2
Pack of 10 'Thin Blades' fit all Gillette style double-edge safety razors.


All FIRST Quality
Complete with COVER
'REVEREWARE' Sauce Pans
$6.50 List
SIMMS PRICE **3.88**
Full 1½-quart size. Copper-clad.

Unbreakable POLY 10-QT. PLASTIC PAIL

Reg. $1.98
69c
Limit 1
Heavy construction, bale handle. Won't chip, crack or peel. Rustproof.


6-Foot Wood Step Ladders
$5.95 Value **$4.00**
Limit 1 ladder per customer. Reinforced steel rod steps. Pail platform.

STURDY ALL WIRE
TRASH BURNERS

Reg. $2.00
1.27
Safety zipper top, volcano draft bottom. Large capacity — trash burns completely in this burner.

CELLULOSE YARN
MOP HEADS

Reg. $1.39
97c
Picks up water as a sponge does — leaves no lint, fast, easier mopping. Lasts longer than ordinary wet mops. Limit 1 head.



RAND McNALLY 'Elf' Books FOR CHILDREN
Regular 25c **14¢**
Hard cover books for children in all age groups — illustrated, choice of 30 different titles.

6 Ball Point Pens and Pocket Secretary

Reg. $1
39c
As shown—pens with note pocket secretary. Limit 1 set.

Genuine KODAK KODACOLOR FILMS


620-120-127
$1.35 ROLL
94¢
Fresh dated film for color snaps or slides. Limit 3 rolls.

Ladies' Summer DRESSES

Sun-Backs **1.59**
Everglaze **1.88**
Many styles in all sizes no Limit.

Sale! Ladies' SHORTS

Reg. $1.95
59¢
Sizes 10 and 12 only. Many colors, styles.

Combed Cotton Knits
MENS' BRIEFS

Reg. 59c
3 for **1.00**
All sizes

Sanforized 9-oz. Denim
BOYS' JEANS

$1.59 Value
1.00
Zipper fly. Sizes 4 to 12. Limit 2.

SIMMS BROTHERS
98 N. Saginaw — 3 Bargain Packed Floors

STAY ALIVE LONGER!

We have just received a shipment of the very special high-potency

LECITHIN

Granules mentioned by Lelord Kordel in his sensational "Stay Alive Longer" articles

A BIG ½ POUND JAR is only $2.49, or 2 jars for $4.49
(Limited Supply)
(Please add 3% Sales Tax)

VITAL HEALTH FOODS
740 West Huron Street — Pontiac
Across the Street from New Post Office Phone FE 8-1981

PATIOS



SAVE 33⅓% on Patio Stones

24"x24"	16"x16"	12"x24"	16"x32"
$1.20	60¢	70¢	$1.30

Smooth Finish — Choice of 6 Colors — Factory to You

LARGE SELECTION OF OUTDOOR FIREPLACE UNITS
Trellis—Pergolas—Bird Baths—Lawn Ornaments
Patio Furniture—Picket Fencing—Redwood Flower Boxes

ROGER A. AUTHIER CO.
10570 Highland Road (M-59) at Teggerdine Road
OPEN DAILY 8 to 8—SUNDAY 10 - 6 EM 3-4825

Chief Pontiac's Descendant to Be Christened

HARBOR SPRINGS (UPI)— The great-great-great granddaughter of the famed Ottawa Indian Chief Pontiac will be christened tonight during the annual Indian pageant and naming ceremony hert.

Ten-week-old Anna Marie Luchene will be named "Waginong Anong" which means morning star. Her foster parents are Mr. and Mrs. Ferdinand Luchene of Chicago. Luchene is a native of Boyne City.

Luchene said the baby's mother placed Anna Marie in their care because she has 10 children and is financially unable to care for another.

Luchene said the little girl is a direct descendant of the renowned Indian chief.

Chief Pontiac, who was called the "Napoleon of the forest," also led the Pottowattomie, Chippewa, Delaware, Wyandotte, Shawnee and Seneca tribes of Indians in a great effort to defeat the white man. He was murdered in 1769 by an Indian who allegedly was bribed with liquor and money to kill him.

Confidence in Bohlen Expressed by Ike

WASHINGTON (AP) — President Eisenhower has taken steps to correct the impression that he is cool to the idea of bringing Ambassador Charles E. (Chip) Bohlen back to Washington as an expert on the Soviet Union.

Eisenhower authorized his press secretary, James C. Hagerty, to announce Friday that nothing could be farther from the truth than reports that the President lacks confidence in Bohlen. He said he has a great deal of confidence in him. The President was reported dismayed that references by him to Bohlen at the Wednesday had been misinterpreted.

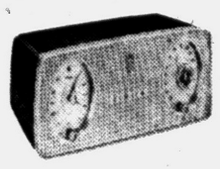

NEW ZENITH CLOCK RADIOS
Wake up to music or alarm. Cabinet finished from front to back. Built-in antenna, choice of colors.
Only 1.25 Weekly
The Good Housekeeping Shop
OF PONTIAC
51 W. HURON ST. FE 4-1555

Donaldson-Fuller Agency, Inc.
"Reliable INSURANCE Protection"
YOUR Independent Insurance AGENT
Phone FE 4-4565
147 W. Lawrence St.

MORTGAGE MONEY



Available for Home Owners Desiring: Conventional Bank Mortgages or Refinancing of Land Contracts.



Applications can be made at our MAIN OFFICE or any of our FOUR BRANCHES

PONTIAC STATE BANK
MAIN OFFICE
28 North Saginaw
BRANCHES
Auburn Heights Baldwin Ave. at Yale
Member of FDIC
Drayton Plains Miracle Mile Center

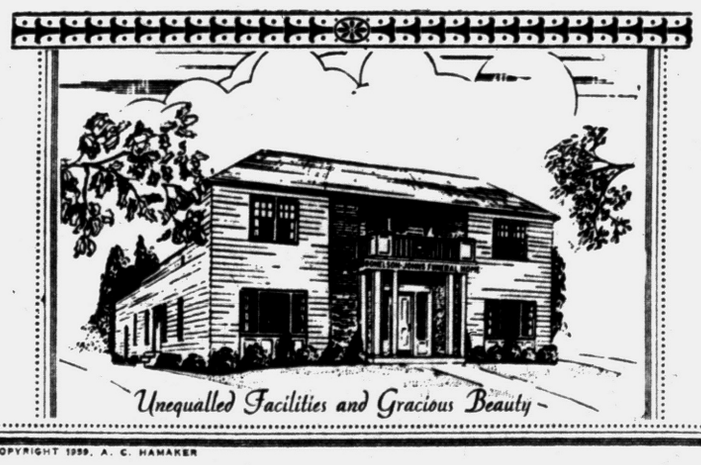

COPYRIGHT 1959, A. C. HAMAKER

We Thank You One and All . . .

It is with humility and deep gratitude that we thank the hundreds of new families who have called on us for services. The Donelson-Johns Funeral Home does appreciate your confidence.

You are part of our increasing group of friends,—families we have served well and faithfully. You have preferred the Donelson-Johns Funeral Home not because of price, not because of fancied ostentation,—but for the real home atmosphere and honest, humane treatment.

Parking On Our Premises **Donelson-Johns FUNERAL HOME** *Phone* FEDERAL 4-4511
855 WEST HURON ST. PONTIAC

MAKE SURE

you have enough Shell Heating Oil for that first unexpected cold snap

Get your storage tank filled now... and get an anti-rust treatment for your tank free!

● The first day it turns cold the rush for heating oil begins. Avoid any last minute scramble by ordering Shell Heating Oil today.

Just phone and tell us you want delivery. We'll give your storage tank our exclusive Sonitor® treatment *free*. This Sonitor application guards your tank against internal rusting and corrosion.

Get set for winter now. On that first chilly day your home will be warm as summer's sun.

H. H. Smith Oil Co.
590 S. Paddock St.
FE 2-8343
Houses Warm up to Shell

CERTIFIED COMFORT SHELL HEATING OILS JOBBER

THE PONTIAC PRESS

48 West Huron Street — Pontiac, Michigan

SATURDAY, JULY 18, 1959

Owned and Published Locally by The Pontiac Press Company

HAROLD A. FITZGERALD
President and Publisher

HOWARD H. FITZGERALD II.
Vice President and Business Manager

JOHN W. FITZGERALD,
Secretary and Editor

JOHN A. RILEY,
Treasurer and Advertising Director

HARRY J. REED,
Managing Editor

EARL M. TREADWELL,
Circulation Manager

G. MARSHALL JORDAN,
Local Advertising Manager

GEORGE C. INMAN,
Classified Manager

It Seems to Me . . . .

Newspapers Will Fight Forever for the 'People's Right to Know'

An old time friend, DALE STAFFORD, sounds off in Greenville and criticizes the Republican senators in Lansing for their stand on the matter of public information.

Says Brother STAFFORD in part:

"Michigan newspaper editors are learning that the Democrats are more interested in freedom of information than most Republicans."

★ ★ ★

STAFFORD is the publisher of The Greenville *News*. Formerly, he was Managing Editor of The Detroit *Free Press*, was with the Associated Press for a time, and (more importantly) once was with The Pontiac PRESS.



★ ★ ★

We feel very strongly on this general subject. Newspapers have fought for the "people's right to know" and they will continue as long as scheming leaders anywhere attempt to close the doors.

★ ★ ★

As I have said many times, this battle is not waged for the special benefit of the newspapers. Publications are not struggling to get unusual advantages for themselves. The entire fight is waged to protect YOU and YOU and YOU. Men have lived and died for the right to tell the public what is happening and the battle will go on and on.

★ ★ ★

Public officials work for the taxpayers who have the right to know what they are doing. The first step a dictator takes is to throw a strong muzzle over the press. He wants to act in secrecy. He wants to be accountable to no one. This is the basis of an autocracy or a dictatorship.

★ ★ ★

The basis of a democracy or a republic is the election and appointment of public officials who are responsible to the people — the taxpayers — and that again means YOU.

★ ★ ★

It doesn't mean the newspapers.

We're merely an agent — YOUR AGENT.

We're serving YOU.

★ ★ ★

You have a right to understand what happens to your money. You have a right to know what public officials are doing. Nearly all of them are even more aware of this than you are. They are ANXIOUS to report and do so voluntarily, just as people in all organizations report to the boss. Public servants with an ulterior motive would have you mistakenly believe the newspapers want the information because they are busy - bodies, poking their noses into their affairs.

WELL, THEY ARE.

AND IT'S DONE FOR YOU.

★ ★ ★

The Pontiac PRESS grants occasionally a certain bit of information must be delayed. The City Commission might want to buy a block of property for a new park. If that leaked out, certain shady characters could rush in and option the land with the intent of sticking the city with a hold-up price.

But even in an instance such as this, The PRESS expects the public body to take the reporter assigned to that beat into its confidence, knowing The PRESS will not print that item until later. But the very fact The PRESS knows all the facts protects the public. And in instances such as this we have never betrayed the board or body.

Forever and ever, certain political figures are after privacy and the veil of secrecy. When you hear of one, erect your lightning rod. Be suspicious. That's the way skulduggery starts.

You can bank on newspapers to fight this on into eternity.

And in Conclusion . . . .

Jottings from the well thumbed notebook of your peripatetic reporter.

Reviving the old Pontiac slogan: "The Most Beautiful Thing on Wheels," reminds me of "WAP" JOHN'S afterthought: "Except HEDY LAMAR on roller skates." . . . . . MERRILL C. ("BABE") MEIGS, now past 75 and long time ranking Hearst executive, phoned "BUNKIE" KNUDSEN the other day and said he'd like to play golf. Soooo, BABE flew himself here in his own plane, had a round at Bloomfield, flew back to Battle Creek for dinner and then home to Chicago. BUNKIE'S father took his first airplane ride with MEIGS and so did BUNKIE.

★ ★ ★

Sculptor Gutzor Borglum who did those huge heads of American leaders on Mount Rushmore heard that granite erodes an inch every 100,000 years. Said he: "When I learned that, I added another inch to George Washington's nose. No one can tell the difference and it gives him another million years." . . . . . **I met charming little Margaret Widdifield the other day and we had an interesting tete-a-tete. The next morning her mother asked her if I were a nice man and the four year old replied: "Yes — but he's married, isn't he?"** . . . . . **The third highest point in Oakland County is Waterford Hill (1149 feet).**

★ ★ ★

Michigan traffic in June was up eight per cent. In the last week I noticed licenses from Oregon, Florida, Massachusetts, North and South Carolina and Texas . . . . . Decorator MANNY SHEIN commenting on the new fashions says: "Some of our girls show a lot of style and some of our styles show a lot of girl." . . . . . I understand Dr. W. M. GREEN holds all local records with 13,000 babies delivered in 30 years. It sounds to me like a world's mark, also . . . . . More than six million was bet in Las Vegas over the Fourth of July. The total for 1958 was 85 million . . . . . Memo to my girl Friday. Please get me the first name of GUS SCHOLLE'S daughter. She's a senior next fall in Royal Oak High . . . . . Dept. of Cheers and Jeers: the C's—the weather; the J's: summertime TV color broadcasting.

—HAROLD A. FITZGERALD

OUR Government and its agencies are becoming more paternalistic all the time. For example, the Weather Bureau has completed plans for telling us how uncomfortable we are in certain kinds of weather — something we should be required to determine for ourselves, as we have done in the past.

"SOVIET Sentences Drunk Driver to Die Before Firing Squad." — Headline. If the death sentence were given for drunk driving in the U. S., the danger of overpopulation would be greatly reduced.

MOTORISTS are being reminded that children are out of school — something that should be entirely obvious to anybody who isn't blind and deaf.

DURING a lull in the conversation you might brightly remark that the official motto of Hawaii is "Ua mau ke ea o ka aina i ka pono."

The POWER of FAITH by Howard Brodie



A packing-house clerk, who twice had to give up his study for the priesthood because of ill health, became one of the great benefactors of youth, Father Flanagan, founder of Boys Town, Neb.

He believed "there is no such thing as a bad boy," only a victim of family or social conditions. Thousands entrusted to his care, who became strong citizens, successful business and professional men, farmers, courageous soldiers, are testimonies to his faith in youth. On a borrowed $90 and his own salary — "Faith is a kind of capital, too," he said — he gathered homeless, abandoned, abused and misdirected boys into a rented house in Omaha in 1917 and gave them the love that had been missing in their lives. Each boy, Protestant, Catholic, Jew, was encouraged in his faith. Through prayers, sweat and gifts Boys Town grew until today it comprises 50 buildings on 1,000 acres, a home and school for youth of every race, color and creed.

Father Flanagan never ceased his fight for youth: He left a hospital bed to travel and plead for an imprisoned 12-year-old. He fought for humane reform schools. He was officially called to the Orient after the war to help solve the problem of homeless youth. Then to Austria and Berlin, where he died, still seeking to uplift the morale of youth.

Days of All Faiths

Is Mary Magdalene Legend True?

By DR. HOWARD V. HARPER

Just who was Mary Magdalene, and why does everyone take for granted that she was a prostitute before her conversion?

★ ★ ★

St. Luke (chapter 7, verse 37) mentions without naming her a woman who was a great sinner, and in his next chapter (verse 2) he states that seven devils had gone out of Mary Magdalene. Admittedly, that is a lot of devils and anyone who had that many in her would probably be capable of a considerable amount of bad conduct.

★ ★ ★

On the other hand, in those days insanity was attributed to devils, and the reference could be taken as indicating a cure rather than a reform. Besides, St. Luke does not say that Mary Magdalene and the "great sinner" are the same woman. But it has always been assumed that they are.

★ ★ ★

To complicate things further, Western church tradition has identified Mary of Bethany, the sister of Martha and Lazarus, as being this same Mary. This is a little confusing because Magdalene means "of Magdola" (a small community on the western shore of Galilee) and it is hard to see how one Mary could be from two towns.

★ ★ ★

The explanation offered is that Mary, Martha and Lazarus moved to Bethany in order to be near Jesus as he narrowed His public ministry down to the environs of Jerusalem, and that in this way Mary of Magadala became Mary of Bethany.

★ ★ ★

There are many Western scholars who question this identification; the Greek church rejects it altogether and honors the two Marys on two different days as two separate individuals.

★ ★ ★

One source of the idea that Mary Magdalene was a scarlet woman may be an utterly unfounded story in a mediaeval document called the Golden Legend. Here it is stated that Mary had been engaged to St. John the Evangelist at the time Jesus called him.

★ ★ ★

The Golden Legend says, "She had thereof indignation that her husband was taken from her, and went and gave herself to all delight." Still no definite mention of prostitution, but it could have been enough to start a rumor.

★ ★ ★

Whatever Mary may have been before she encountered Jesus, the important matter is what she became after. She will always be remembered for the key part she played in the events surrounding the Crucifixion and Resurrection.

★ ★ ★

At Calvary she stood waiting and watching, and when it was all over she helped with the burial. But the climax of her whole life must have been on Easter morning, when she went early to the tomb and became the first person in all the world to see and recognize and be greeted by the Risen Lord.

(Copyright 1959)

Dr. William Brady's Mailbag

Former Marathon Runner Just Keeps Puffing Along

"I am 70, retired, in good physical condition, take long brisk walks, an hour of calisthenics four times a week, practice belly breathing. I



DR. BRADY

was a marathon runner in my thirties. I am a chain smoker and enjoy the pipe even while hiking. Please tell me if it is harmful." — (O.H.)

Answer — Now you're a marathon smoker, eh? If you smoke contantly of course it is harmful. Pipe smoking is probably less harmful than cigar or cigaret smoking, because the smoker inhales less cabon monoxide. '(In my opinion, nicotine has nothing to do with the pathological effects of smoking. C-O is the harmful factor — carbon-monoxide anoxia.) Don't smoke while exerting yourself — in play, work, hiking, calisthenics.

★ ★ ★

"Son, 5, we learned recently, was born with only one kidney." —(A.P. McE.)

Answer — One kidney will serve as well as two. The second of any organs that come in pairs is more or less a spare which may never be needed. Except eyes and ears. Two eyes more accurately judge distance of an object than one. Two ears recognize the direction from which sound comes where one cannot do so.

★ ★ ★

"I have dressed, fed and raised our four children according to your teachings. Neighbors, friends and even relatives are sure I'm wrong and a poor mother. I point out to them that while I do allow my children to do things most children are not allowed to do — go barefoot, for instance — whenever they want to, my children are bigger, stronger, healthier and do better in school than the average, for all of which I am grateful to you." —"- - - - -, R.N.)

★ ★ ★

Answer — I congratulate your kids for choosing a nurse for a mother. It is not the fault of the neighbors, friends and relatives that they are 60 years behind the times.

Signed letters, not more than one page or 100 words long pertaining to personal health and hygiene, not disease, diagnosis or treatment, will be answered by Dr. William Brady, if a stamped self-addressed envelope is sent to The Pontiac Press, Pontiac, Michigan.

(Copyright, 1959)

Case Records of a Psychologist:

Church-Going Promotes Health

Father Paul is a Catholic priest who raises a very valid question. Most of us modern physicians will agree to his premise, for we find that faithful church going is a great aid to health. Even in surgery, we medics may remove the inflamed appendix, but only God can make a wound heal.

By DR. GEORGE W. CRANE

CASE B-490: Father Paul, aged 33, is a very effective Catholic priest with whom I have had lunch occasionally.



DR. CRANE

"Dr. Crane," he began recently, "don't you think church people are healthier than non-church folks?

"Apart from its moral implications, therefore, don't you believe that active participation in their local church is superb health insurance?

"I've argued that it is and I think your newspaper readers would enjoy hearing your views since you are both a psychologist and a physician?"

RELIGION PROMOTES HEALTH

On Sunday, at least 40,000,000 Americans will be in church for from one to 3 hours.

★ ★ ★

As an empirical test, check back over your lifetime and count the number of people you have observed at church who have suffered a stroke of apoplexy.

Or did you ever witness a fatal heart attack occur in a church?

How about a perforated peptic ulcer or a ruptured appendix?

In just 40 years of your lifetime you faithful churchgoers have been in sanctuaries worshiping with at least a total of 1,000,000 other human beings who were with you for at least an hour.

Yet most of you never have seen a death occur in a church!

In my own case, I have never missed church but 3 times in the past 40 years and have also been in Sunday school amost every Sunday, too, so I have spent 2½ hours with about 2,500,000 fellow worshipers without ever having seen a fatality.

★ ★ ★

Oh, I have been called on hastily to examine a few parishioners who had fainted, but they all revived shortly and walked out under their own power.

GOD IS BEST MEDICINE

Our medics usually concur in saying that God is the very best medicine we physicians can prescribe.

And active church folks, who thus team-up with God Almighty in an effective Junior Partnership arrangement, benefit in many medical ways.

The greater serenity resulting from this widened perspective and faith, causes less inner tension.

★ ★ ★

Blood pressure tends to drop somewhat. Peptic ulcer is not as likely for it is the neurotic, fearful folks who secrete more stomach acid that bores the holes through the stomach wall (perforating ulcer).

Spastic colitis is less likely. And church people seldom have insomnia.

They are thus saved the expense of sleeping potions and tranquilizers.

They aren't as likely to hove around medical offices as hypochondriacs, terrified lest they may die before tomorrow's sun dawns.

A non-church person is not likely to be serene. Yet serenity of spirit permits the endocrine glands to function more normally.

It is this greater serenity which we medics think often explains why a tense, childless wife, after adopting a child, often gets pregnant and bears her first flesh-and-blood offspring.

★ ★ ★

Faithful attendance at church will probably lower your blood pressure far more than a costly trip to some warmer climate or a health spa.

So go to church tomorrow and contribute a little more heavily



when the collection plates are passed, for your priest or clergyman is a good ally of modern scientific physicians.

We medics are not a bit jealous of the curative effects of church going. Indeed, we urge you laymen to become active in your neighborhood church.

Always write to Dr. George W. Crane in care of The Pontiac Press, Pontiac, Michigan, enclosing a long 4c stamped, self-addressed envelope and 20c to cover typing and printing costs when you send for his psychological charts and pamphlets.

(Copyright 1959)

The Associated Press is entitled exclusively to the use for republication of all local news printed in this newspaper as well as all AP news dispatches.

The Pontiac Press is delivered by carrier for 45 cents a week; where carrier service is not available, by mail in Oakland, Genesee, Livingston, Macomb, Lapeer and Washtenaw Counties it is $15.00 a year; elsewhere in Michigan and all other places in the United States $23.40 a year. All mail subscriptions payable in advance. Postage has been paid at the 2nd class rate at Pontiac, Michigan. Member of ABC.

Voice of the People

'What's Happened to Our Nation's Moral Strength?'

What's become of the proud pioneer spirit that made this country great and created such men as Lincoln and Theodore Roosevelt? The time has gone permanently, I fear, when this country believes Charles Kingsley's statement: "The age of chivalry has not vanished when a man, seeing a wrong committed, can say, 'I'll right that wrong or die in the attempt!'"

★ ★ ★

What's happened to a country when it quibbles on injustice and makes allowance for international gangsters? Do you suppose Teddy Roosevelt would have allowed the spectre of atheistic Russia to frighten us to docility at a time when the free world demands a positive attitude against wrong?

What's become of the attitude that would not, could not, allow Barbary pirates to threaten our young nation's free passage on the seas? Is internal disintegration the answer? Have each man's morals been so depleted that he's built a fence around his morals and brings them out only when convenient?

★ ★ ★

Nations are destroyed only from within. Man's inherent greed eventually burns him up. Neither poor nor rich is exempt. It's as bad to shortchange your neighbor as to practice chicanery among nations. There's no little sin. Until we recognize this, we'll always be prey to blackmailing, arrogant nations for no one can fight the good fight with doubts in his own heart.

Fred R. Lessen

2441 Mt. Clemens

Kordel Articles Prompt Thought

Lelord Kordel is currently instructing American Women how to keep their spouses relaxed, unruffled, thin as a rail, calm, happy at all times, and how to be sure no monthly bills pile up higher than his take home pay. Well, this writer is doing more to put the old love-light back in more ladies' eyes than all the charm books ever printed.

★ ★ ★

As I read, one pesky thought keeps breaking through:

It seems our men have gotten frustrated, fat from our too rich cooking, tired, wrinkled and quite worried, all because we in this land of plenty have had plenty.

What's going to happen to Russia if she gets on this merry-go-round? Can you foresee the results. Her men will become just as ours have. Her women will get worried about keeping their darlings alive. And then?

★ ★ ★

The world will become so occupied with relaxing, keeping thin, happy, unruffled, that no one will ever have time to drop any little ol' bomb. Wonderful thought, isn't it? Anyway, enjoy reading Mr. Kordel each evening.

Ruth Vogt

Birmingham

Smiles

Buying government securities tightens the bond between home and country.

★ ★ ★

Railroads continue to eliminate passenger trains. Maybe, some day, we won't be able to track one down.

★ ★ ★

Sharpening your lawn mower will enable you to cut the grass at a fast clip.

★ ★ ★

We've never been sure whether those bathing suits were Bikinis or Peekinis.

★ ★ ★

Many a man has cooked his goose by getting involved with a chicken.

★ ★ ★

Chronic horse players usually wind up saddled with debts.

Portraits

By JAMES J. METCALF

Some opportunities may knock . . . But they are mighty few . . . The chance to prove what you are worth . . . Is really up to you . . . You have to find your way in life . . . Your choice of a career . . . And prove that you are honest and . . . Devoted and sincere . . . Indeed those opportunities . . . That knock upon your door . . . Are mostly those that happen from . . . Your doing more and more . . . The harder that you strive each day . . . For health and happiness . . . The closer God will draw you to . . . A genuine success . . . And so your opportunity . . . Is really up to you . . . As you accept a certain job . . . And strive to see it through.

(Copyright 1959)

THOUGHTS FOR TODAY

And the tongue is a fire. The tongue is an unrighteous world among our members, staining the whole body, setting on fire the cycle of nature, and set on fire by hell.—James 3:6.

★ ★ ★

The tongue of a fool is the key of his counsel, which in a wise man, wisdom hath in keeping. — Socrates.

The Country Parson



"A man's conscience ought to operate like a doorbell and ring every time he starts to nap."

Williams Chats With Economists

Governor Calls Experts to Island Mansion to Aid His Thinking

MACKINAC ISLAND (UPI) — Some of the nation's top economists disgreed today in predictions on the economic impact of the steel strike.

Dr. Robert Nathan, Washington consulting economist, branded the steel companies as "the worst inflationary force in the country" and said the industry welcomed the strike to "justify a big price increase."

But Harvard professor-author, J Kenneth Galbraith, economic advisor to Adlai Stevenson in his presidential campaign, said the economic influence of the strike has been "exaggerated."

Galbraith said strikes are "part of the system" in this country.

Nathan and Galbraith were among seven economists giving a shirt sleeve briefing to Democratic governors G. Mennen Williams and Orville Freeman of Minnesota on what can be done to foster an "adequate rate of growth and full employment in the American economy."

Both governors are expected to take active roles in the race for the 1960 Democratic presidential nomination.

Williams is expected to seek the nomination himself and Freeman is cochairman of a campaign to get the nomination for Sen. Hubert H. Humphrey (D-Minn.).

Both denied they were gathering campaign speech material from the economists. Williams said he invited the blue-ribbon panel on the all-expense paid trip to his lavish summer mansion so he could have an "opportunity to collect my thinking."

Freeman said he came to the Great Lakes island resort because he thought it would be "good for the soul."

Girls and young women in the age group of 15-24 account for 16 per cent of all apparel sold. 83 per cent of these young women read and shop a newspaper daily.

SUNDAY NIGHT
July 19th—8:00 P. M.
PONTIAC M-59 SPEEDWAY



- 90-foot jump over transcontinental bus
- 2 hours, 28-act show
- Comical circus clowns, Sparkplug and Oily Pockets

Strike Affects Others Beside Steel Workers

By JOHN CARROLL

BRADDOCK, Pa. (UPI)—When a strike settles over a steel town like this one, life becomes pretty miserable.

It's the waiting and uncertainty that makes time drag.

Not only does it affect the day-to-day life of the steel worker and his family, but in one way or another it touches just about everyone in town.

The man who operates the corner grocery sees business drop. The woman who owns the neighborhood beauty parlor has no trouble with appointments — there was no waiting list.

At the cigar stand, the salesman tells you he's still taking in nickels and dimes "but if the strike lasts long it will cut my business by one-third."

★ ★ ★

James Roy, an automobile dealer, remembers only too well what a steel strike can do.

"The last one nearly wiped me out," he said. "If this one goes on long, it could finish the job on me."

The men who run the local saloons and taverns aren't much worried right now. They say they get some business during a walk-out "cause the guys have too much time on their hands and have nothing else to do."

The tavernkeeper's headache comes later, when the strike is over.

"That's when the men stay away in order to have money to pay off their debts," said Pete Tampas, one of the barkeeps.

★ ★ ★

Maurice Braun, owner of Braun's Jewelry Store here, is one of many small businessmen whose sales plunge downward.

"These people don't have any money to kick around on luxuries like watches and jewelry," he said. "They're too concerned with stretching the dollar to meet the food bills for their kids. And a typical steel worker usually has a pretty big family," Braun said.

Lucy Bartlett, who runs a beauty parlor, never saw business so bad.

"Women are fixing their own hair now," she said. "My trade is off 40 per cent already and the strike is only three days old."

Mike Janosko, a maintenance worker in one of the big mills for nearly 30 years, gave the strikers' side of the story.

★ ★ ★

"Sure we hate to see the business people suffer. They're our friends, our neighbors," he said. "But I'm going to suffer too and so are my wife and kids. Strikes aren't pleasant. I've been through them before. We'll just make the best of things until we win this one."

Soon You'll Be Able to Send Nikita Flowers

LONDON (AP)—The time may be approaching when an American—or just about anybody else—will be able to telegraph a dozen red roses to Nikita Khrushchev in the Kremlin.

"Actually," said Thomas Simpson, "we're going to grapple with this thorney problem next week."

Simpson is an officer of Interflora, 50-year-old organization that telegraphically flutters flowers all over the world.

"You can now telegraph flowers to Communist Czechoslovakia and Yugoslavia," he said, "but the Soviet Union won't allow its florists to belong to our organization."

Nine men representing 25,000 florists operating in 120 countries will meet in London July 19.

The nine—three Americans, three Britons, and three from continental Europe — are members of Interflora's world council which dictates the orgainzation's policy.

The Americans are Victor Stein, San Farncisco; Eugene Daudelin, Chicago, and Harold Kayton, San Antonio.

Stein, now vice president of Interflora, will become president at the London meeting.

As for operating Interflora service in the U.S.S.R., "a direct appeal to the Kremlin is considered likely," Simpson said.

Has Interflora ever had customers who want ot send flowers to Russia:

"We've had many," Stein replied. "And I'd like to say—without revealing how we've done it—that we've gotten our flowers through the Iron Curtain.

"Trade barriers are lifting everywhere," he continued. "Flowers are international. The barriers must be lifted for them."

At Least 62 Killed in Pusan Hysteria

PUSAN, Korea (AP)—A stampede set off by a flash rain broke up a gay outdoor comedy and music show Friday night, leaving 62 persons — mostly children — trampled to death, police reported.

Authorities said 51 children under 10 were among the dead and that at least 26 persons were killed at the narrow gates of the Pusan Municipal Stadium as the audience of 70,000 surged toward shelter. They said the death toll may increase.

Forty persons were hospitalized and scores of other injured were taken to their homes without treatment, police said.

Picks Catholic College Over Beauty Contest

OMAHA, Neb. (AP) — There'll be no Miss Omaha in the Miss Nebraska contest because 18-year-old Mary Jean Belitz isn't going to jeopardize her Catholic college education.

The blue-eyed blonde quit the state contest after, she said, she was told that if she competed she would not be permitted to re-enter Duchesne College in Omaha next fall. She will be a sophomore.

Mary Jean said the chief objection of the church school officials was the bathing suit competition part of the contest.

Poland-Tearing Nikita Takes Plane to Poznan

LONDON (AP)—Soviet Premier Nikita Khrushchev, on a visit to Communist - led Poland, left the port city of Szczecin today for Poznan, Moscow radio said.

City officials gave Khrushchev and his party a warm sendoff at Szczecin airport, the broadcast said.

Actress Sheree North Gives Birth to a Boy

HOLLIWOOD (AP)—It's a boy for actress Sheree North and the UCLA psychologist, Dr. Gerhart Sommer.

The baby, who weighed in Friday at 6 pounds 11 ounces, is the first for the 26-year-old actress and Sommer, 31. Miss North has a 9-year-old daughter by a previous marriage.

Churchill Stops Movie of His Life at MGM

LONDON (AP) — Sir Winston Churchill was reported today to have turned down an American film company's plans to make a movie of his life.

The Daily Herald said the former prime minister rejected the proposal by Metro Goldwyn Mayer because he did not approve of the screen play. The paper said the film was to have starred either Orson Welles or Peter Ustinov as Churchill, who will be 85 next November.

Order George Liberace to Pay Wife Alimony

INDIO, Calif. (AP)—Band leader George Liberace must pay his wife $500-a-month alimony pending her divorce suit.

★ ★ ★

Jayne Shields Liberace had asked for $1,135 monthly in her alimony request Friday.

She and the brother of piano player Liberace were married seven years ago and separated last month.

Surprise Awaits Driver to Cross Mackinac Bridge

ST. IGNACE (AP)—A happy surprise is in store for some motorist at the Mackinac Bridge.

Some time Sunday or Monday, the two-millionth vehicle will cross the bridge since its opening Nov. 1, 1957.

The driver of that vehicle will be greeted by public officials, beauty queens and Mackinac Bridge authority officials and presented with $2,000 worth of gifts.

On Aug. 17, 1958, the one-millionth vehicle wound its way across the giant span which connects the upper and lower peninsulas.

Resigns Sales Post

SAGINAW (AP)—Frank E. Young, for 40 years sales representative of the Chemical Machinery Division of Baker Perkins, Inc., of Saginaw will retire Aug. 1. The firm manufactures chemical process and foundry machinery.

WHICH DO YOU PREFER



CONTACT LENSES or GLASSES?

Whichever you prefer . . . Kindy gives you the finest quality at sensible everyday prices! Choose from our wide selection of attractive eye-glass frames—or your choice of the leading contact lens types (Corneal, Micro-lens, Spher-con or Vent-Edge).

Whatever your visual needs, Kindy can serve you efficiently and economically. Fifty years of experience stands behind our guarantee of satisfaction.

CREDIT — OF COURSE!

KINDY Glasses

Dr. Spencer Oates, Optometrist

13 North Saginaw St.

Please send me complete information on Contact lenses ☐ Glasses ☐

Name _____

Address _____

City _____ State _____



Glenn R. Griffin

Sparks-Griffin FUNERAL HOME

"Thoughtful Service"

46 Williams Street Phone FE 2-5841

24-Hour Ambulance Service

Waite's is tops

EVERY FLOOR AIR-CONDITIONED

MONDAY ONLY SPECIAL SALE!

Shop Monday Night Till 9 P.M.!

Stretches to 8' 6"—floor to ceiling!

POLE LAMPS

12.98 Value

$8.99

This decorative lamp puts light where you need it, spotlighting where you want accent or acting as a room divider. Separate switches on each bullet. Choose mocha, white or black.



—Fifth Floor

Powerful 3½ H.P. 4 cycle

25" ROTARY MOWER

49.95 Value

$38



- Large 8" easy rolling wheels
- Steel housing, recoil starter
- Chrome handle
- With leaf mulcher
- 1-year engine warranty
- No money down, pay ⅓ monthly

Waite's —Garden Shop Downstairs

SATURDAY SUN.-MON. SPECIALS!

Open Sun.—10 to 3

Give Your Lawn a Lift!

ARMOUR'S VERTAGREEN



10-6-4 Fertilizer

50-lb. Bag

$1.88

FREE 10 Lb. Bag ROSE FOOD

10 50-lb. BAGS $17.50

10 BAGS ROSE FOOD FREE

HOOVER CONSTELLATION VACUUM CLEANER

Mod. 86 Canister Type $44.88

COMPLETE WITH TOOLS LIMITED QUANTITY

LONG PLAY RECORD CLEARANCE

HI-FI $1.09 3.98 Value

STEREO $2.29 5.98 Value

LADIES' MEN'S Sun Glasses 1.00 Values 19c

Large, Medium, Small SKI BELTS $2.49

4 Position OSCILLATING SPRINKLERS Reg. 6.95 $4.49

2 Play BADMINTON SETS 2 Racquets, Net, Bird $1.89

SUPER PURCHASE

Folding Chairs

4 for $10.00

Floral Design Saran Seat and Backs

TRADE FAIR 932 WEST HURON OPPOSITE HURON THEATER

FREE PARKING FE 8-3370

This Ad Isn't Worth A



Unless It Is Read

Then It Will Save You Dollars!

Complaints are constantly brought to our attention where local citizens are being taken by high pressure unscrupulous salesmen, representing unknown firms, making promises they have no idea of keeping.

Your best procedure in all circumstances is to trade with your own local firms whose first consideration is to give you satisfaction.

Before You Invest—Investigate

BUSINESS ETHICS BOARD

of the

Pontiac Area Chamber of Commerce

Phone FE 2-9625 Waldron Hotel Bldg.

Hours: 10-12—1-3

Women's Section

News Focus on Reunions

Visiting here on a year's missionary furlough from the Belgian Congo are Mr. and Mrs. Paul M. Hanselman (nee Ruth Prevette) and their children, Nancy Jane, Paul Jr., Peter Douglas, and Lois Jean. The family is staying with Mrs. Hanselman's parents, Dr. and Mrs. Isaac C. Prevette of Mary Day avenue.

★ ★ ★

Dr. and Mrs. Daniel J. Hackett of Owego drive will spend Sunday in Monroe at a family reunion. Accompanied by Mr. and Mrs. John Hackett, they will join relatives from Jackson and Saint Joseph at the gathering.

★ ★ ★

Mrs. William A. Goold and her three children, Sara Ellen, Howard, and Martha Ann, of Albany, N.Y. are visiting her mother, Mrs. Henry G. Wissinger of North Sanford street for three weeks. They will be joined later by Mr. Goold and return home July 25.

★ ★ ★

Mr. and Mrs. Peter Tiberg of Keego Harbor have returned from Manhatten Beach, Calif. where they visited their son-in-law and daughter, Mr. and Mrs. James Uller. Among places they visited were Disneyland and Marineland.

★ ★ ★

Planning a two-week vacation at Platte Lake in the Northern Peninsula are Mr. and Mrs. Isaac Prevette Jr. of Elizabeth Lake avenue. They will leave July 26 accompanied by two of their three children, Judy and Bobby.

★ ★ ★

Mr. and Mrs. Ralph Johnson of Liberty street are home from a vacation in Jacksonville, Fla. where they visited their son-in-law and daughter, Mr. and Mrs. Gordon DuFresne, former Pontiac residents.

★ ★ ★

In Pontiac Friday evening was Mrs. Frank Sutliff of Eureka who attended the wedding of her granddaughter, Ilene M. Hustin of Prall street to Burton Taylor of Grandview street, Drayton Plains. The ceremony was performed at Covert Methodist Church.

★ ★ ★

Mr. and Mrs. Benjamin Elbling of Oxley drive entertained recently. Their guests included Mr. and Mrs. James Quinn of Honolulu, Hawaii, Mr. and Mrs. Edgar Kimbell of St. Louis, Mo., Mr. and Mrs. Jack Frost of Washington, Mr. and Mrs. Richard Toepfer of Bloomfield Hills, Mr. and Mrs. Fred Gaukler of Birmingham, and Miss A. B. Freidman of Detroit.

Know Your Needs

If you want to be really well-dressed, learn to know your own wardrobe needs. If what you need is a black coat, don't let the salesgirl talk you into beige. Hold out for the black if it fits in and serves a real need.

All White Mourning Poor Taste

By EMILY POST

"Dear Mrs. Post: Last week my sister passed away. As the temperature was in the high nineties and the small church in which the services were held wasn't air conditioned, I wore all white, ie., a white linen two-piece dress, white shoes and a white hat.

"I have been criticized for not wearing black. I thought I read somehwere that all white was just as deep mourning as black. Was I wrong?"

Answer: In the tropics, all white is considered proper mourning. But in this country, most people would be shocked to see a member of the deceased's family in white, and I do think you should have worn black at your sister's funeral.

"Dear Mrs. Post: I have been asked by my nephew to take the place of his mother (my sister, now deceased) at his wedding. Never having acted in this capacity before I am completely nonplused as to my duties. Most of the guests will be strangers to me. Will you please tell me what is expected?"

Answer: Further than standing in line at the reception, there is no more expected of the groom's family than of any other guests. You will probably stand next to the bride's mother and she will introduce those who are strangers to you, and you shake hands with them and make the usual answers to what they each say to you.

"Dear Mrs. Post: A celebrity is being invited, and will attend a dinner in honor of a friend's son's confirmation. I have learned that this "celebrity" will be seated at the family table, while the sisters and brothers of the mother of the boy will be seated at an adjoining table. Is this proper?"

If the dinner were in honor of the celebrity he should of course be seated on the right of the hostess, but as this dinner is in honor of her son's confirmation, the uncles and aunts of the son should be given preference over the celebrity and sit at the family table rather than he.



Pontiac Press Photo

The young Reiters of Ottawa drive find the pool at Forest Lake Country Club a good place to spend a large part of their summer vacation. From left to right are Robert, Alice and Richard, children of the Richard E. Reiters.

Ilene Hustin, Burton Taylor Say Vows by Candlelight

Covert Methodist Church was the scene of the Friday evening wedding of Ilene M. Hustin and Burton Taylor. The Rev. Lottie Wier assisted by the Rev. P. T. Jones officiated at the candlelight ceremony before 500 guests.

★ ★ ★

The bride, of Prall street, is the daughter of former Pontiac residents, Mr. and Mrs. J. L. Hustin of Goodyear, Ariz. The bridegroom is the son of Mrs. William Taylor of Drayton Plains and the late Mr. Taylor.

The bride wore a white floor length gown of nylon tulle with inserts of lace ruffling a Sabrina neckline and long sleeves. She wore pearl earrings, a gift of the bridegroom and she carried a bouquet of red roses on a white prayer book.

Mrs. David Bess was matron of honor with Mrs. Herbert Eschendal and Mrs. Ralph Reinhart of Drayton Plains as bridesmaids.

They wore dresses of pink chiffon over pink taffeta with matching cummerbunds. The matron of honor's dress was a lighter pink. They wore headbands of seed pearls with scalloped veils and carried bouquets of white carnations.

★ ★ ★

Lawrence Taylor of Drayton Plains was his brother's best man. Groomsmen were the bridegroom's brothers, William Taylor of Almont and Earl Taylor of Livonia. Ushers were the bride's brother, Gerald Hustin of Goodyear and Robert Taylor and Kenneth Taylor of Almont.



MRS. BURTON TAYLOR

A reception was held in the church parlors. Before leaving on a honeymoon to Northern Michigan, the bride changed to a pink cotton dress with white lace. They will live in Drayton Plains when they return.

★ ★ ★

The bride attended Taylor University and the bridegroom attended Wayne State University.

★ ★ ★

Mrs. Hustin was dressed in a gown of rose pink lace over pink taffeta and wore a corsage of Rubrum lilies. Mrs. Taylor wore a blue and white nylon dress with a corsage of Album lilies.



MARY B. WYSS

Mr. and Mrs. Walther Wyss of Winnetka, Ill., announce the engagement of their daughter, Mary Beth, to Richard Perry Huttenlocher, son of Mr. and Mrs. Howard Huttenlocher of Clarkston.

Oldsters More Trouble Than Kids—Abby

Harried Wife Needs Mother-Sitter

By ABIGAIL VAN BUREN

DEAR ABBY: Our problem is our mothers. My husband's mother (66) and my mother (63) live with us because we have no other relatives who can keep them. My husband and I would like to take our children and go away for a few weeks' vacation but we don't want to take our mothers and we can't leave them home.



ABBY

You see, our mothers do not get along. When I leave them alone in the house together for even an hour I come back to find them both sulking over an argument they just had. They are different types and disagree on everything. Don't suggest an old age home, as we'd never consider it. Is there some solution?

NEEDING A VACATION

DEAR NEEDING: If you feel that leaving these two women alone in the house for two weeks would be disastrous, call in a "mother-sitter" to look after them. Some oldsters behave better for strangers than they do for their family. You, your hubby and children deserve that vacation.

★ ★ ★

DEAR ABBY: In your opinion is it proper for a casual acquaintance to ask point-blank how a perfectly respectable lady got a black eye?

THE LADY

DEAR LADY: It is proper, but unnecessary. The only way a respectable lady gets a black eye is by walking into a door.

★ ★ ★

DEAR ABBY: I am the mother of a teenage daughter who is going steady with a young man in his twenties. He is from a broken home and doesn't have a very good reputation. He doesn't take her out very often. They spend their time at our home, which is better than elsewhere.

He doesn't show much respect for us. Do I have a right to ask him to leave at a certain time? He has stayed as late as 3:30 a. m.

MRS. S.

DEAR MRS. S.: You not only have a RIGHT to tell him when to leave—you have an OBLIGATION. A teenaged girl who is permitted to keep steady company with a young man of questionable reputation (and who doesn't show much respect to the girl's parents) needs more guidance than you are giving her.

★ ★ ★

DEAR ABBY: My boss is a $15,000 a-year man, but he is so cheap you wouldn't believe it.

He brings sandwiches from home for his lunch and sends me out to walk two blocks to buy him milk. He has sent me out in the rain to buy him hamburgers.

There are no less than six nice eating places within one block of this office. I have been his secretary for 4 years and I am fed up on being his errand girl, too. I need my job but I also need my self-respect. Any suggestions?

FED UP

DEAR FED UP: Your boss could be more concerned about saving time than money. If you feel that running his errands is beneath your dignity, tell him so, and turn in your track shoes—but be prepared to turn in your resignation.

For a personal reply, write to ABBY in care of this paper. Enclose a self-addressed, stamped envelope.

But Adele Simpson's Dinner Waits

She's Fashionably on Time

By DOROTHY ROE
Associated Press Women's Editor

The models twirl with practiced ease in the showroom.

A hundred buyers scan each new fall costume, make small notations.

★ ★ ★

Members of the metropolitan fashion press eye the clothes for photographic possibilities.

A tiny figure in a modish suit and a white organdy hat at the microphone says:

"This is the way a woman wants to look this fall . . . smooth, correct, well put-together, all-of-a-piece . . . the look of dignity and pride of possession . . ."

Slender suits of supple fabrics, trimmed in precious furs, parade by . . . beautiful costumes to see a woman through any occasion . . . glittering theater and dinner outfits.

Then comes the applause, and the small designer is hidden in the rush of buyers and press eager to offer congratulations.

★ ★ ★

"Another great collection . ."
"Your best yet, my dear . ."

"How do you do it, year after year?"

"Can I possibly have these things exclusively in my city?"

"We'd like to photograph next week, for the September cover . ."

Adele Simpson accepts the plaudits like a prima donna after a triumphant opening. Then she hurries across the salon to grasp the hand of a large and well-scrubbed lady wearing a severe black hat and a plain dark coat, and sitting alone.

★ ★ ★

"How did you like it, Jenny?" asks the designer anxiously.

"Very nice mum," says the lady.

"You do understand what goes on here now, don't you?" continues Mrs. Simpson. "You do see why I can't always get home to dinner on time, and why I sometimes don't have time for breakfast?"

"I begin to see," admits the lady, breaking into a broad smile. "Now don't you worry, Mum. I'll keep the dinner hot for you."

Next the designer seeks out a thin young man standing uncertainly near the door.

★ ★ ★

"Did you see it, Edward? Did you like it?" she asks.

"Yes, madam. And very interesting it was, too. Different from London. Much more efficient, I'd say."

"Oh, I'm so glad you liked it. Thank you, Edward. Now will you wait for me?"

"But now you see what a busy woman has to do to keep her help."

At Whitfield Home

Fete Barbara Calhoun

Mrs. Stuart Whitfield, Mrs. Jack Strait, and Mrs. Noyce Strait Jr. were cohostesses at a miscellaneous shower Thursday honoring Barbara Jean Calhoun. The shower was held at the Cherokee road home of Mrs. Whitfield.

Barbara, daughter of Mr. and Mrs. Eugene Calhoun of Spokane drive, will marry Thomas Cross, son of Mr. and Mrs. Milo Cross of Hammond Lake road, Aug. 22 at Central Methodist Church.

Attending the affair were Mrs. Cross, Mrs. Calhoun, Mrs. Harold Furlong, Mrs. James Jenkins, Mrs. Edward Barrett, Mrs. J. R. Greenhalgh, Mrs. Clifford Ekelund, Mrs. Howard Heldenbrand, Mrs. Harold Depuy, Mrs. Alfred Rothweiler, Mrs. Ronald Geiger, Mrs. Glenn Griffin, and Mrs. Harold Howlett.

Others were Mrs. Lewis Wint, Mrs. Arthur Young, Mrs. Harcourt Patterson, Mrs. Walter Willman, Mrs. Bruce Annett, Mrs. Robert Oliver, Mrs. James Clarke, Mrs. Vernon Abbott, Mrs. Norman Kulpala, Mrs. Cecil McCallum, Mrs. James Corwin, Mrs. Verne Hampton, Mrs. Robert Bannow, and Mrs. Theodore Pauli.

Give Shower to Honor Bride-Elect

Geraldine Thomas, bride-elect of Robert J. Adams, was honored at a shower Wednesday given by Mrs. Daniel Adams Jr. at her home on West Longfellow avenue.

Miss Thomas, daughter of Mr. and Mrs. George Thomas of Mount Clemens, and Mr. Adams, son of Mr. and Mrs. Daniel Adams of Clifford street, will exchange vows Aug. 29 in Mount Clemens.

Guests included Mrs. Thomas, Mrs. Gerald Gombert, sister of the bride-elect, Mrs. Daniel Peters, Irene Peters, Mrs. Sam Peters, Mrs. Adams, Beverly Adams, and Frances Greer.

Concluding the list were Mrs. Harold Goshen, Mrs. Alvin Fox, Mrs. James McEvers, Mary Massengale, Martha Hoyt, and Linda Foster.

Zeta Phi Zeta Meets

Zeta Phi Zeta Sorority members met Wednesday evening at the home of Mrs. Edward Rieves on Williams Lake road.

Honorary member, Judy Prokstch, who is here on vacation from Marion, Ind. also attended the meeting.

Future activities of the group include an installation of officers for the coming two years and a bake sale for the month of October.



This blue and white Swiss linen dress gives the "two-piece illusion" silhouette. The wide and low neckline is V-vested with white linen to match the band and bow at the high waistline.

Meet for Benefit

Pontiac Woman's Club met Wednesday at the home of Mrs. Earl Eddy on Elizabeth Lake avenue for a benefit card party and luncheon.

Mrs. Elmer MacLean was cohostess.



Mrs. Herman D. Bell of Beachland boulevard, a member of the Pine Lake Art Club, recently had two oil paintings on display at the Suomi College Art Exhibit in conjunction with the fifth annual Copper Country Art Exhibition at Hancock. Mr. Bell joins his wife beside one of her two paintings, entitled "Chrysanthemums." Her other painting featured was entitled "After the Frost."

From Keweenaw to Clio—Tickets Please

LANSING (AP)— The straw hat season is in full swing in rural Michigan.

Summer theaters are attracting playgoers and training young acting talent from the Keweenaw playhouse in the far north to the musical tent at Clio.

The playhouses range from arena or theater-in-the-round to conventional staging.

Some are quartered in barns, abandoned dance halls or circus tents.

At the Red Barn Theater, north of Saugatuck, a reception in the basement follows the play and members of the cast mingle with the audience over coffee and sandwiches.

★ ★ ★

More formal in setting, but equally informal in spirit, is the Manistee Summer Theater, housed in the old Ramsdell Opera House.

First to open the season, on June 2, was the Barn Theater at Augusta. The theater is marking its 14th season.

Jack Ragotzy, a native of Kalamazoo, has been director there since the summer theater operation was started in 1946.

For the first three years, the group was known as the village players and staged performances in a former church at Richland.

Total capitalization for the first year was $350, Ragotzy recalled.

"We teetered constantly on the brink of financial disaster and the box office failure of a single production would have meant the end," he said.

★ ★ ★

Full houses have been the rule in recent years and constant improvements have been made.

"With no modesty whatsoever," Ragotzy said, "I can report that the Barn Theater today is one of the finest summer theaters in the country."

The Ypsilanti Players, started in 1914 in an old carriage house, is believed to be the first little theater in the state.

Others offering summer playgoing include the Petoskey Playhouse, Cherry County Playhouse, Ludington Little Theater, Circle Theater in Grand Rapids, Ledges Playhouse at Grand Ledge, Northland Playhouse, Sister Lakes Playhouse, Clark Lake Players and Wingspread Summer Theater.

The summer theaters follow a Michigan tradition that dates back more than a century — when Gen. Alexander Macomb took charge of troops at Fort Shelby in Detroit.

In the earliest plays in Detroit are believed to be the amateur theatricals staged by the soldiers there from 1815 to 1821.

In the golden days of the opera house after the Civil War, theater and opera flourished in nearly every major city. There also were opera houses in smaller towns such as South Haven, Buchanan and Bellevue and in the Upper Peninsula's copper country.

★ ★ ★

These opera houses were burned, abandoned, torn down or converted into motion picture theaters.

Many of the smaller movie houses, in turn, are out of business because of television. But in the summer, in the barns and tents, live drama returns to rural Michigan.

Slow It Down

Sun Tanning Dries Up Skin



She has a lovely tan now, but it would be a good idea if she would fade out a bit before September. A heavy tan won't be so flattering with fall clothes.

By JOSEPHINE LOWMAN

Summer can improve your complexion if you will indulge in a few preventative measures. Otherwise you may find your outer coating less lovely at the end of the outdoor season.

I have already said that in my opinion a woman has to choose between getting heavily suntanned each summer and keeping her skin as youthful as possible. There is no doubt about it, sun toasting speeds the loss of the skins natural oils. This aging process moves along fast enough without that help.

Sunshine does have a corrective effect on several skin troubles. Acne often improves with doutdoor life. Unattractive, extremely oily skin may become lovely and normal.

However, remember that in warm weather the pores are more expanded and are therefore more likely to accumulate dirt and dust. Blackheads may result. Even if you use cleansing cream instead of soap and water as a habit, unless your complexion is extremely dry, it is a good idea to switch to soap and water and a complexion brush during the summertime.

Astringents are too drying for many skins in the winter but for the same reason given above they may be essential in the summer. They help close the pores. If you have a sensitive, dry epidermis, you may prefer a skin freshener. These have less alcohol than astringents.

Many women who found their summer tan flattering with pastel cottons, discover that they look a bit seasick with the same tan when they begin wearing fall clothes. Preparatory to that time it might be a good idea to slow down a little on the suntanning during August. It might be wise to fade out a bit before September.

You still can enjoy the outdoors but you can swim earlier in the morning or later in the afternoon, keep your face in the shade while you sun your legs and wear a protective hat when in the sunlight.

This way you will not have such a long "fading" period when fall arrives.

Good Saleswoman Uses Psychology

By RUTH MILLETT

They may both be thinking the same thing, but there's a world of difference between what a good saleswoman tells a customer and what a poor saleswoman says.

A poor saleswoman says: "It's very youthful"—immediately making her woman customer feel old.

A good saleswoman ays: "You're young enough to wear this style"—and the customer feels younger.

A poor saleswoman says haughtily: "No, I haven't a thing in navy. Navy just isn't being worn this season"—making her customer determined to find navy if she has to walk all over town.

A good saleswoman says: "I'm sorry I don't have a navy dress to show you, but I've a beautiful brighter blue that might be even more becoming. It's so nearly the color of your eyes." Who wants a navy dress after that?

★ ★ ★

A poor saleswoman says: "You're making a big mistake if you don't take this dress. It's a real bargain." Nobody likes to be accused of showing poor judgment.

A smarter saleswoman says: "Keep this dress in mind if you don't find exactly what you want. It's most becoming and it really is a good buy." The customer will not only keep the dress in mind, she may decide right then and there to take it instead of looking further.

A poor saleswoman who hasn't made a sale says with a sour look: "I've showed you everything in your size."

A good saleswoman smiles and says with good humor: "I'm sorry I didn't have just what you wanted today. But do come back. I've enjoyed helping you."

And sure enough, the customer usually goes back.



by Anne Adams

Cool delight! At the top, an airy show of shoulders—below, a skirt that spins gaily as a carousel. Sew this classic collared fashion in print, checks, stripes, vivid solids. Tomorrow's pattern: Misses' dress.

Printed Pattern 4877: Misses' Sizes 12, 14, 16, 18, 20. Size 16 takes 4⅝ yards 35-inch fabric.

Printed directions on each pattern part. Easier, accurate.

Send Fifty cents in coins for this pattern—add 10 cents for each pattern for 1st-class mailing. Send to Anne Adams, care of The Pontiac Press, 137 Pattern Dept., 243 West 17th St., New York 11, N. Y. Print plainly Name, Address with Zone, Size and Style number.

Pledges Provide Entertainment at Sorority Picnic

New pledges of Psi chapter of Sigma Beta National Sorority provided entertainment at the picnic held by the group Thursday evening at the Voorheis road home of Mrs. Wallace Williams.

New pledges are Mrs. John Spragg, Mrs. William O'Connor, Mrs. Carmen Toto, Mrs. James Chartier and Mrs. Joseph Deni.

The Members made plans for a mystery bus trip for husbands and wives in August.

Build Her a Sewing Closet

By DOROTHY ROE

Every woman who sews needs a special place to keep her fabrics and sewing equipment. Otherwise it takes too much of a toll in time and temper to assemble the necessary tools for a simple sewing chore.

Common to almost every household is the calamity of the length of cherished fabric cut up for doll clothes; the yardstick transplanted to the garage; the scissors that have been used to pry the lid off a jar; the needles, thread and pins that simply have disappeared.

A simple solution to the problem is a special locker or closet built to safeguard sewing materials. It's easy to build at small cost, and will eliminate one of the most vexing problems of the home seamstress.

An efficient two-door wardrobe-type closet has been worked out by local sewing center experts. It can be built in a few hours by a husband, if he's the handy type, or if not, by a carpenter.

The sewing cabinet may be built of plywood. It is a two-door cabinet, about seven feet tall and three and a half feet wide. It should be divided into two sections—a virtical section for storage of the ironing board, the skirt marker and garments awaiting repair or completion, and a shelf section.

The shelfs should be mounted on adjustable brackets, to accommodate items of different sizes. The top shelf might be used for books, patterns and reference material. A second shelf could hold thread and small items. A third might be reserved for a project "in the works."

Cover the inside of one door with pegboard, where hooks may be placed to hang up scissors, pincushion, machine tools and other essentials. Cover the inside of the other door with beaverboard or cork, to use as a bulletin board. Here you may tack up illustrations, fabric swatches or pattern pieces.

As a finishing touch, paint or wallpaper the closet to match or complement the decor in your room. And you can give it a good sturdy padlock, to keep its contents safe.

Float Out Fat

Health experts come up with a simple reducing aid. They say to take two baths a day instead of one. Reeasoning behind this advice is that as body fat disintegrates, more waste material leaves through the skin. You help by floating it away.

Some houewives apply coats of wax on linoleum without removing the old base. Loosen an accumulation of wax by spreading a coating of suds on it for about 10 minutes. Rinse and dry. Then rewax.

Spadea's American Designer Pattern



Ben Barrack

Time to think about the transition into fall, and there's no more effective way of thinking than with this Ben Barrack design. Wonderful in black, dark city cottons or novelty weaves, its skirt has a group of pleats at the sides both front and back, an arrangement that is hip minimizing.

The double buttoned surplice bodice does a trick of making one's neck seem longer, the midriff flatter. Choose foulard, surah, shantung, interesting cotton and rayons.

★ ★ ★

From this size chart select the one size best for you.

Sizes	Bust	Waist	Hips Inches	Length From Nape of Neck to Waist
8	33	24	34	15¾
10	34	25	35	16
12	35	26	36	16¼
14	36½	27½	37½	16½
16	38	29	39	16¾
18	40	31	41	17

Size 12 requires 3⅞ yards of 39 inch material for dress with elbow length sleeves. To order Pattern No. A-2148, state size, send $1.00.

For Ben Barrack label, send 25c. For Pattern Book No. 15, send $1.00. Address SPADEA, Box 535, G.P.O., Dept. P-6, New York 1, N. Y. If paid by check, bank requires 4c handling charge.

(Next week look for an American Designer Pattern by Jr. Sophisticates.)



Too many people get up in the morning with nothing to do and go to bed at night with it only half done.

Next Best Thing

Not all of us can afford solid jewelry and precious stones. But we can pick pieces that are gold plated and set with semi-precious stones and therefore have the look of the real thing.

Hang Onto Rack

Wait a minute! Don't throw away your drying rack once you buy a new automatic washer-dryer. Use it to hang table linens and other items to dry for an hour or two after ironing and before storing.

In Medicine Chest

Attempting to Rid Home of Possible Booby Trap

A new major national public health program may save 35 liv in 1959, many of them children.

It may also prevent thousands of grave illness cases from accidental poisoning in bathrooms.

Statistics show that bathroom poisoning fatalities are caused by the use of stale prescriptions, taking someone else's medicine, or the misuse of deadly preparations kept in medicine chests.

★ ★ ★

In prescription drug stores and food stores dispensing proprietary drugs, and by various communications media, a surgical dressings firm is warning householders that hazards to life and health exist in deteriorated medicinals and poisonous substances in the family bathroom medicine chest.

CHEST CHAOS

A potential home "booby trap," the bathroom medicine chest is likely to contain a jumble of left-over remedies, out-of-date prescriptions and lethal drugs, the campaign will demonstrate

There were over 8,000 poisonings during 1958 in New York City alone. At least half of the victims were children, according to the Poison Control Center of the Department of Health, which points out that there are two types of bathroom poisoning accidents—one, caused by careless administration of drugs by adults, the other by young children, who cannot read, eating and drinking medicines left unguarded by parents.

NOT ONLY TOTS

Adults become poison victims, in many instances, by taking wrong drugs or cosmetics that result in poisoning. These accidents are attributed to dimness of vision, poor light, drowsiness, obscure labels on bottles and containers, and medicinals that look alike but have different remedial purposes.

In a limited study covering 15 states, 11 deaths are known to have occurred in a single year in bathrooms by swallowing solid or liquid poisonings taken mistakenly from medicine chests. Projected to a national scale, this represents an annual toll of 35 poison deaths.

★ ★ ★

"Children under five years of age, who constitute little more than one-tenth of the total population, account for nearly three-tenths of the poisoning fatalities. Preschool youngsters comprise a large proportion of the victims of poisoning from (excessive overdoses) aspirin and other salicylates, kerosene and other petroleum products, insecticides, and lead compounds.

REMEMBER

Families are urged to observe the following medicine-chest precautions:

Keep all poisonous substances and dangerous drugs in a safe storage place and not in the medicine chest. Store these items out of reach of children.

Clean up your medicine chest twice a year and throw out old medicines and unused prescription drugs.

Date all drug supplies when you buy them and protect the labels with transparent tape.

Follow prescription directions exactly.

★ ★ ★

Always throw bottles away if the labels are missing and you are uncertain of the contents.

Paste the name and telephone number of your doctor and druggist in your medicine chest.

Prevent anyone from taking another person's prescription.

Always use prescriptions in a well lighted room to assure correct use.

Mother's Just Plain Tired, Not 'Sick 'n' Tired'

Most young mothers are only half-right when they say they're "sick and tired."

Usually, they're just plain tired, says Dr. Leonard Lovshin, of a Cleveland, Ohio clinic. He found that only 12 of 60 "sick and tired" mothers examined in the clinic had any organic disease.

Here's what Dr. Lovshin said about the 48 ailing mothers with no detectable physical illness:

★ ★ ★

"No psychoanalysis or deep probing is necessary to find the cause of tiredness. These women have a work-day of 16 hours and a work-week of seven days."

His prescription: "Get a new hat, eat dinner out, or have someone take the children away for the day."

Shoes Will Match Costumes in Fall

Look for an increase in "matching" shoes for fall—fabric footwear dyed in a solid shade to coordinate with a costume or made of the same fabric as the costume.

★ ★ ★

This latter matching is possible when a woman is lucky enough to get an extra swatch of material and is near a shoemaker who will custom-make the footwear for her.



by Laura Wheeler

Fascinating from first to last stitch. Swans add elegance to chair set, matching pillow.

★ ★ ★

Crochet this chair or buffet set in string — it's easier, quicker. Pattern 926: charts, directions chair back 15x16; armrest 7½x14; pillow 18x18 inches.

★ ★ ★

Send Thirty-five Cents (coins) for this pattern—add 5 cents for each pattern for 1st-class mailing. Send to The Pontiac Press, 124 Needlecraft Dept., P. O. Box 164, Old Chelsea Station, New York 11, N.Y. Print plainly Pattern number, Name, Address and Zone.

★ ★ ★

Send for a copy of 1959 Laura Wheeler Needlecraft Book. It has lovely designs to order: embroidery, crochet, knitting, weaving, quilting, toys. In the book, a special surprise to make a little girl happy — a cut-out doll, clothes to color. Send 25 cents for this book.

CAROL E. DODMAN

Announcing the engagement of their daughter, Carol Eileen, to Delmo E. Chapdelaine Jr., are Mr. and Mrs. George Dodman of Martell St. Mr. and Mrs. Delmo Chapdelaine of S. East boulevard, Auburn Heights, are the prospective bridegroom's parents. The couple plan an Oct. 10 weddin.

Spice fried chicken by adding paprika, dry mustard and garlic or onion powder to the dipping flour.

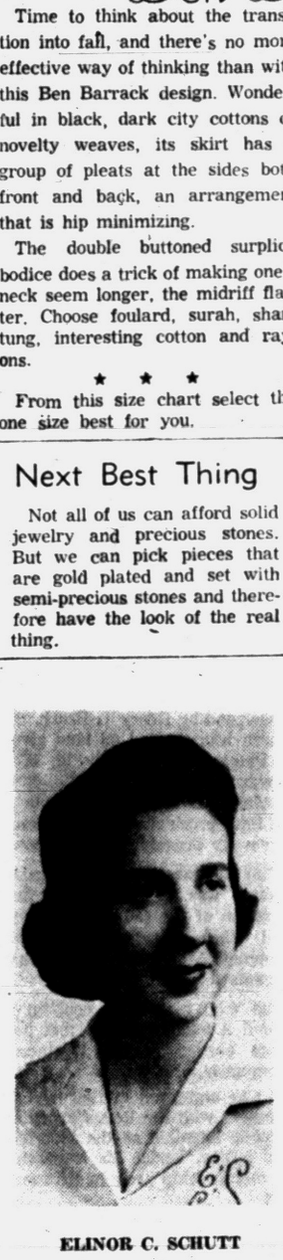

ELINOR C. SCHUTT

Elinor Christa Schutt, daughter of Mr. and Mrs. Melvin A. Schutt of Auburn avenue, received a bachelor of philosophy degree from Siena Heights College where she majored in history and elementary education. She is also a life member of Sigma Kappa Alpha honor society and was class president. She plans to teach in Auburn Heights this fall.

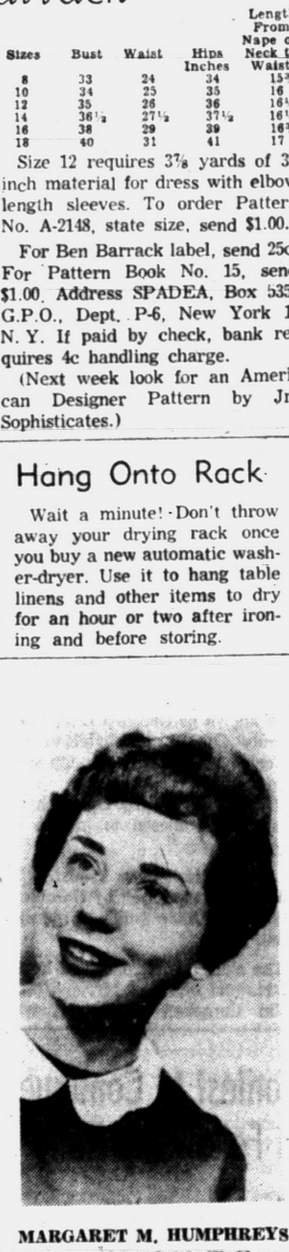

MARGARET M. HUMPHREYS

Mr. and Mrs. Louis W. Humphreys of Whittemore street announce the engagement of their daughter, Margaret Mary to Jerry A. Schooley, son of Mr. and Mrs. M. L. Schooley of Filer street. No date has been set for the wedding.

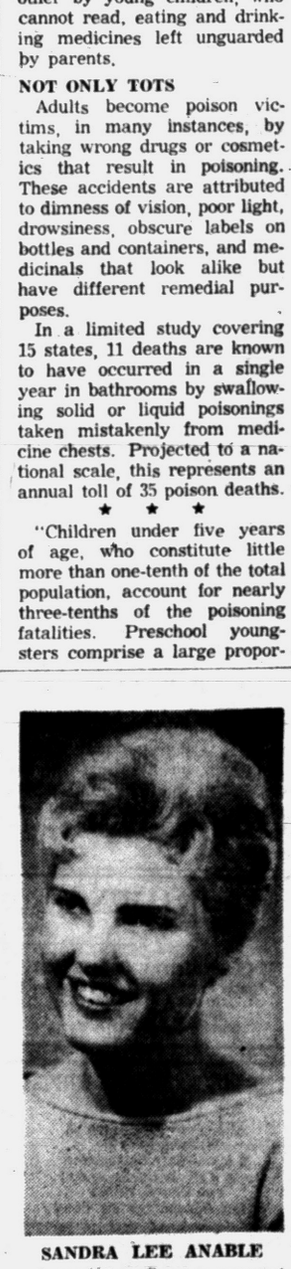

SANDRA LEE ANABLE

Announcing the engagement of their daughter, Sandra Lee to William Doan French, are Mr. and Mrs. Wayne O. Anable of First avenue. William's parents, Mr. and Mrs. Russell H. French, reside on Euclid avenue. No date has been set for the wedding.

Lotus Blossoms and Obi Sashes Are the Thing

The Oriental influence in fashion has turned in back-to-school sleepwear for college girls.

★ ★ ★

But the translation is strictly American. The kimona look and the obi sash are there but they've been given a modern slant and the comfort that college gals demand. And though lotus blossoms may drift over the surface of pajama fabrics, the fabric itself is what the girls like: a no-iron blend of dacron, nylon and cotton.

★ ★ ★

For the girls who prefer the classics, the sleepcoat has turned up in new versions. This year, it's taken on a pinafore look with appealing val lace trim and delicate pastel coloring.

SUNDAY NIGHT
July 19th—8:00 P. M.
PONTIAC M-59 SPEEDWAY



• 90-foot jump over trans-continental bus
• 2 hours, 28-act show
• Comical circus clowns, Sparkplug and Oily Pockets



For the Very Picture of You — Looking Natural... Looking Your Best — Phone Us Soon

Pontiac Photographers' Association

C. R. HASKILL STUDIO
1 Mt. Clemens St. FE 4-0553
DIMITRI LaZAROFF
233 Oliver St. FE 4-3466
ROBINSON'S STUDIO
20 East Huron St. FE 4-3669
SUTHERLAND STUDIO
12 E. Pike St. FE 2-2711
WOOLIEVER STUDIO
626 N. Paddock St. FE 4-3001

WE CLEAN UPHOLSTERED FURNITURE

RUG and CARPET CLEANING in THE HOME

NEW WAY
RUG and CARPET CLEANERS
42 WISNER ST. FE 2-7132

SAVE TIME!
For a limited time . . . a special selling of Stylist Permanents at terrific savings!

Regular $12.50 Cold Wave— cut with $7.25



Regular $15.00 Salon Wave With custom cut $9.25

Popular Creme Cold Wave with cut, $6.00

NEISNER'S Beauty Salon
42 N. Saginaw St. 2nd Floor
Phone FEderal 8-1343

how to be COOL COMFORTABLE this summer

Have Your WASH 'N' WEAR Clothes Cleaned at Gresham's. Let Our Experts Give Your Clothes the "Professional" Look. See the Difference Superior Cleaning Makes!



Be Sure to Get Your Holden Stamps With Each Purchase

5 Shirts Expertly Laundered $1.13 Cash and Carry

Gresham CLEANERS AND SHIRT LAUNDRY
605 Oakland Ave. FE 4-2579
BRANCH—5—OAK HILL
Open Monday thru Saturday—7 A.M. to 9 P.M.

Influence of Great Men Can Be an Inspiration to All of Us

NEW YORK (AP) — Controversies over enforcement of Sunday blue laws are battles "principally fought among business competitors" and not generally on religious grounds, says The Lutheran, official weekly of the United Lutheran Church.

FIRST CHURCH of the BRETHREN
46 North Roselawn
Sunday School 10 A. M. Morning Worship 11 A. M.
Message by the Pastor. Evening Service 7:00 P. M.
Prayer Meeting and Bible Study Wed., 7:30 P. M.
Rev. LeRoy Shafer, Pastor

DONELSON BAPTIST CHURCH
Elizabeth Lake Rd. at Tilden OR 3-3201
Sunday School 10 A.M. Morning Worship 11:00 A.M.
Junior and Beginners' Church
Youth Service 6:30 P.M.
Evening Church Service 7:30 P.M.
Midweek Service 7:00 P.M. Wednesday
Pastor—REV. LEE LaLONE S. S. Supt.—ARTHUR EWALD

THE SALVATION ARMY
29 W. LAWRENCE STREET
Sunday Schl. 9:45 a.m. Young People's Legion 6 p.m.
Morning Worship 11 a.m. Evangelistic Mtg. 7:30 p.m.
Wednesday Prayer and Praise Meeting 7:00 p.m.
CAPTAIN AND MRS. J. WILLIAM HEAVER
Assistant, 2nd Lieut. Q. Kennedy
Good Music — Singing — True to the Word Preaching
God Meets With Us — You Too, Are Invited


Waterford Community Church
5860 Andersonville Rd.
Worship Services ....8:30, 11 A. M.
Sunday School .....9:45 A. M.
Evening Service .....7 P. M.
Hour of Power .... Wed. 7:30 P. M.
Welcome to a Friendly Church!
Rev. Robert Winne

Apostolic Church of Christ
458 CENTRAL
Young People Saturday .... 7:30 P.M.
Sunday School & Worship ..10:00 A.M.
Sunday Evening Service .... 7:30 P.M.
Services Tues. & Thurs. .... 7:30 P.M.
Church Phone FE 5-8361
UL 2-5142
Bishop L. A. Parent

Bishop L. A. Parent, Pastor

Let's All Go to CAMP MEETING!
Pontiac Holiness Camp is NOW ON
Thru Sun. July 26—THREE DAILY SERVICES
— OUTSTANDING SPEAKERS —
Dr. James DeWeerd of Chicago, World War Chaplain, Editor, College President and Pastor Cadle Tab.
Rev. W. T. Stone, Strong Gospel Preacher.
John & Ruth Minsker, Song Evangelists—The Best,
Missionary Day, Thurs. July 23—Don't Miss It.
2800 Watkins Lake Rd. A. J. BAUGHEY, Pres.

COME AND GROW WITH US!
CRESCENT HILLS BAPTIST
Crescent Lake Road near Hatchery Road
REV. BENJAMIN A. BOHN, pastor
10 A.M. Worship 11 A.M. Sunday School
"An American Baptist Convention Church"

Marimont Baptist Church
68 W. Walton FE 2-7239
Sunday School 10 A. M. Morning Worship 11 A. M.
"Out Living the World"
Youth Group 6:30 P. M. Evening Worship 7:30 P. M.
"Kensmen Redeemer"
REV. HERWEYER, Speaking
MARIMONT . . . A Growing Church with a Friendly Welcome!
"Holding Forth the Word of Life"

FIRST SPIRITUALIST CHURCH
576 Orchard Lake Avenue Rev. Harold Marshall, Pastor
Harry Nichols, President
Sunday Service 7:30 P. M.
Stanley Gutt of Detroit, speaekr
Silver Tea Wed., July 22

10:00 A.M. SUNDAY SCHOOL
Classes for all ages.
11:00 A.M. WORSHIP
"The Dew of God"
Many a Self-Made Man Knocked Off Work Too Soon
6:45 P.M. JUNIOR and YOUTH FELLOWSHIP PROGRAMS
7:30 P.M. WORSHIP SERVICE
Topic: "Al. Fenced In"
WEDNESDAY—PRAYER GROUPS AND YOUTH CHOIR—7:30 P.M.
You are cordially invited to worship with us.
FIRST UNITED MISSIONARY CHURCH
149 N EAST BLVD. PONTIAC, MICHIGAN
PASTOR O. P. EASTMAN Office: FE 4-1811
632 Benson Residence: FE 5-6924


Columbia Avenue
BAPTIST CHURCH
64 West Columbia Ave
FE 5-9960
Sunday School .....9:45 A. M
Morning Worship .....11 A. M
B. T. U. .....6:30 P. M.
Evening Worship .....7:30 P. M.
Wednesday Prayer Meeting .....7:30 P. M
Rev. M. F. Boyd Jr., Pastor
Cooperating with Southern Baptist Convention
— 9,000,000 Members —

Study Proposal Approved

Young People, Pastor to Attend Luther League Convention at Cornell

The Council of the Lutheran Church of the Ascension this week approved the preliminary study proposal for the construction of the first unit of the new church to be built on Pontiac Lake road west of Eason street. The estimated cost is $110,000.

The study proposal reviews the size of membership, its economic status, the surrounding community and other factors to determine the need of the local congregation.

★ ★ ★

Definite plans are expected soon, said the pastor, the Rev. William LaFountain.

William Jurgenson, Judy Platz, Linda Freet, Saundra Curran, four members of the Senior League, with the pastor and Shirley Friedly, sponsor, will attend the annual Luther League convention on the campus of Cornell University in August.

The Rev. Mr. LaFountain said the congregation is in need of someone to play the piano or organ during the Sunday morning worship service and at choir rehearsal.

The annual congregational picnic will be held at Marshbank Park tomorrow. The get-together is scheduled for 12:30 p.m.

Holy Baptism Slated at Oakland Avenue Church

The rite of Holy Baptism will be observed and new members received at the 10 a.m. worship service Sunday in the Oakland Avenue United Presbyterian Church.

The pastor will preach on "The Sin of Tolerance."

Bob Bell and Carl Matheny will sing at the 7 p. m. service. Sermon subject will be "Solomon, Man of Wisdom and Folly."

The pastor, the Rev. Theodore R. Allebach, and choir will conduct the 2 p. m. service at the Pontiac State Hosptial Sunday.

A meeting of the Sunday School staff and workers is scheduled for 7:30 p. m. Tuesday.

Minister Tells Topic

The Rev. Malcolm K. Burton of the First Congregational Church will preach on "Waiting for the Morning" at the 9:30 a.m. service Sunday. "O Lord Most Holy" by Franck will be presented by Arlene Butler, soloist.

UNITY
FE 4-9053
70 Chamberlain, Cor. Edison
Class in "Teach Us to Pray"
Sunday, 9:30 A.M.
Sunday Service and Sunday School, 11 A.M.

THE EPISCOPAL CHURCH OF THE ADVENT
Middlebelt Rd., North of W. Long Lake Rd.
8 A.M.—Holy Communion
9:30 A.M.—Morning Prayer and Church School
(Holy Communion 1sg. Sun.)

First Congregational Church
Mill, E. Huron & Mt. Clemens
Malcom K. Burton, Minister
9:30 A. M. Service
"WAITING FOR THE MORNING"
The Rev. Mr. Burton, preaching

Four Towns METHODIST CHURCH
COOLEY LAKE RD. at LOCKHAVEN
Rev. W. Cadman Prout, Pastor
Church Service ..... 9 A. M.
Sunday School .....10 A. M.

FIRST OPEN BIBLE CHURCH
1517 Joslyn
1 Block N. of Walton Blvd.
Sunday School 10:00 A.M
Morning Worship 11:00 A.M
Youth Service 6:30 P.M
Evangelistic Service 7:45 P.M
Wed Prayer Meeting 7:45 P.M
The End of Your Search for a Friendly Church
Rev. Arthur Maglott FE 2-8497


SYLVAN LAKE CHURCH of CHRIST
Orchard Lake & Middlebelt Road
Marvin W Hastings, Minister
FE 5-7778
9:45 A.M. Bible School
10:45 A.M. Worship
6:00 P.M. Evening Worship
GUEST SPEAKER
Wed. Bible Classes 7:30 P.M.
Daily: "Dial-a-Devotional Service" — FE 8-0451
CKLW-TV—Sat. 8:00 P. M.
WXYZ—Sunday, 5:30 P. M.
"HERALD of TRUTH"

Confident Living

Carlyle's Philosophy Is From Passage in Joshua

By NORMAN VINCENT PEALE

I like to spend my summers visiting places associated with the lives of great men who have been an inspiration to me across the years. I find as I linger at the birthplaces or scenes of the labor of these great men, that in some strange and mysterious way, they seem to come close to me and I feel that they are touching my life with their enduring influence.


PEALE

One lovely afternoon last summer, Mrs. Peale and I drove from northern England across the border into Scotland to visit the little Dumfrieshire village of Ecclefecan.

It was a picturesque and quiet place; few travelers seemed to visit it. Yet here was born and is buried one of the most colossal figures that England has ever produced—Thomas Carlyle.

I visited the poor stonemason's cottage — his father's house—where Carlyle was born. I stood looking down the long road to Edinburgh, a hundred miles away, along which Thomas Carlyle set off one day with scarcely a shilling in his pocket, walking the entire distance—and not knowing that he was walking to greatness, walking to immortality.

★ ★ ★

Some men were mowing a field next to the cemetery. The odor of new-mown hay carried to where I sat along with the sound of the rugged Scots' conversation.

Carlyle admired the sturdy qualities in people. He described Sir Walter Scott in a splendid sentence: "No sounder piece of British manhood was turned out in the Eighteenth Century of time."

Perhaps a chief reason for Carlyle's enduring influence is that he reminded people that "you've got what it takes."

Now, that certainly is a man-sized philosophy of life. And where did Carlyle acquire that philosophy? Why, he got it out of a book that was always present in every Scottish home, the most rugged book ever put together. To find the sources of Carlyle's philosophy, all you have to do is read the Bible. And it works the other way around, too, because, when you have read a man like Carlyle, you are better able to appreciate the greatness of the Bible.

★ ★ ★

Do some thinking about the attitude of never giving up and never giving in. Open your Bible to the Book of Joshua and you will find these words: "Be strong and of a good courage; be not afraid, neither be thou dismayed: for the Lord thy God is with thee whithersoever thou goest."

And that is the technique of answering the great question life asks of each of us: Will you be a hero or will you be a coward? Read writers like Carlyle who teach strong thinking and living, and read the Bible, and you will learn that God has given us every faculty and power we need for achieving what Carlyle described as "manhood."

(Distributed 1959)

Orchard Lake Church to Celebrate Anniversary

The 85th anniversary of the dedication of the Orchard Lake Chapel now known as Orchard Lake Community Church, Presbyterian will be celebrated at both worship services tomorrow.

The Rev. Edward D. Auchard, pastor, has chosen to preach on "By the Lake."

Mary Beitel, guest soloist, will sing "Trust in Him" by Hamblen with Mrs. Alice Smith at the organ.

The church was conceived in the hearts and minds of Mr. and Mrs. Colin Campbell of Detroit who spent their summers on Apple Island.

Designed by Henry T. Brush, the church was erected on land given by Peter Dow. On July 18, 1874, it was dedicated with the Rev. Charles L. Loos of Bethany College and later president of Transylvania University preaching the sermon.

For 65 years the Orchard Lake Chapel was maintained by the devotion of the Campbell family and other friends as Howard Bloomer. No regular church was organized until 1939.

The church was constituted around a Sunday School that had begun earlier in the Westacres Community.

It was organized in 1943 with 43 members with the Rev. Barney D. Roepcke installed as the first full-time pastor. Under his leadership the membership grew to 559 members.

A basement was dug under the original chapel 15 years ago. During 1952-53 the basement of the educational wing was added and the tower constructed a year later.

In 1957 the sanctuary was remodelled and refurnished and the educational building erected in 1958.

The church membership today exceeds 700 and the church school enrollment is over 500. More than 170 voices make up the five choirs. Orchard Lake Church sponsors a Boy Scout troop, Women's Association, Men's Club, Westminster Fellowship for 100 young people, and a young adult group known as the Mariners.

Contest to Continue at Fellowship Rally

The Tic Tac Toe Contest will continue tonight at the 7:30 Rally of Oakland Youth Fellowship in Oakland Avenue United Presbyterian Church.

The Bible contest on 18 categories will be between young people of First Baptist Church and those of the Oakland Avenue Church.

A film will be shown. It concerns a Japanese man and his family who have become Christians.

Urges Neighborly Pledge

MINNEAPOLIS (AP) — The Greater Minneapolis Council of Churches is urging Christians to sign this pledge: "I will welcome into my neighborhood any person of good character, regardless of race, color or national origin."

Welfare Needs Rise

NEW YORK (AP) — The United Presbyterian Church reports that its division of welfare's 149 agencies served 404,697 men, women and children in the past year, compared with 378,412 in 1957.

Protestants Aid Catholics

SANTA FE, N. M. (AP) — The Protestant Episcopal Church of the Holy Faith has chipped in a sizeable donation to the Roman Catholic Charities drive here. The amount was not stated, but a Catholic official called it "substantial."

4 Latin Youths to Visit U. S.

Will Study Programs of Young Folks During This Summer

Four youth leaders from Latin American countries will study youth programs in the United States this summer under the auspices of the United Christian Youth Movement.

★ ★ ★

Accompanying them when they arrive Sunday in New Orleans will be the Rev. Ariel Zambrano of Mexico, president of the Union of Latin American Evangelical Youth and superintendent of the Congregational Christian churches in Mexico.

★ ★ ★

"The idea started when many delegates to the 1956 youth conference in Barranquilla, Colombia, said they wanted to see how we do things here," the Rev. John S. Wood explained. He is associate executive secretary of UCYM, a unit of the National Council of Churches.

Plans for the Latin American group include visits to denominational youth conferences, sharing in youth "caravans" and participation at the UCYM General Council, which is celebrating its 25th year at Lake Geneva, Wis., Aug. 22-29.

Youngest in the group is Zaida Cesareo, 17, who enters the University of Puerto Rico in the fall. Recording secretary of the Congress of Evangelical Youth of Puerto Rico, she directs her church's radio programs and is a vice president of the Disciples of Christ Youth Fellowship.

★ ★ ★

Oscar L. B. Murdoch, 25, is coming from Uruguay where he is secretary for youth of the Methodist Annual Conference of his country. He also was elected this year president of the Uruguay National Board of Methodist Youth.

★ ★ ★

A graduate in 1958 of the Methodist Seminary of Brazil, Pythagoras di Silva has a scholarship to study at the World Council's Ecumenical Institute in Bossey, Switzerland, and leaves for Europe following the UCYM meeting. Xel de Sant-Anna Graca at 26 is executive secretary of the Independent Presbyterian Youth Confederation of Brazil.

★ ★ ★

After a briefing session in New Orleans the group will separate. Pennsylvania, North Carolina and Minnesota, UCYM councils are on the agenda as are the National Conference of Methodist Youth at Purdue University, the United Presbyterian National Youth Council in Oklahoma and the EUB Senior Youth Conference in Kansas, and Ecumenical Work projects.

Catholics Study Movies

WASHINGTON (AP)—Roman Catholics are taking a closer look at Hollywood's movie output, The National Catholic Welfare Conference reports numerous church forums and meeting lately to evaluate motion pictures and their problems.

CENTRAL CHRISTIAN CHURCH
G. W. Gibson, Minister
FE 4-0239 347 N. Saginaw
Bible School .....9:45 A.M.
Morning Worship ....11:00 A.M.
Youth Service ..... 6:00 P.M.
Evening Service .....7:00 P.M.
Prayer Meeting and Bible Study Wednesday 7:30 P.M.

First Christian Church
Disciples of Christ
Sunday School 9:30 A.M.
Church Service 10:15 A.M.
858 W. Huron
Rev. D. D. McColl

WESLEYAN METHODIST
67 NORTH LYNN STREET
Sunday School 10 A.M. Worship 11 A.M.
Evening Service 7:30 P.M. W.Y.P.S. 6:45 P.M.
Wednesday Prayer and Bible Service 7:30 P.M.
REV. H. L. JOHNSON, Pastor


FRIENDLY GENERAL BAPTIST CHURCH
131 MT. CLEMENS ST.—Y.M.C.A. BLDG.
Sunday School 9:45 A.M. Morning Worship 11 A.M.
Wed. Eve. Prayer 7:30
Evening Service 7:00
Robert Garner, Pastor

Central Methodist
REV. MILTON H. BANK, D.D., Minister
REV. DANIEL J. WALLACE, B.D., Associate Minister
REV. JOHN H. HALL, D.D., Assoc. Minister
MORNING SERVICES
8:45 A. M. and 10:55 A. M.
"FOR SUCH A TIME AS THIS"
Dr. Milton H. Bank, Preaching
(BROADCAST Over WPON, 11:00 A. M.)

Officers to Plan Activities for Men at Presbyterian

Officers of the Men's Club of First Presbyterian Church will meet Monday evening under the leadership of Robert Mehlberg to plan programs for the coming season.

Also on Monday night, the softball team will play the Salvation Army team in the last game of the season.

Dr. William H. Marbach will preach at the 9:30 and 11 a.m. worship hours Sunday. His sermon theme will be "The Wideness of God's Mercy."

Mrs. Richard Harris, contralto, will sing "The Silent Voice" by Caro Roma.

Percy M. Walley to Be Speaker

Special Sunday Music to Include Solo, Duet at Bethany Baptist

Percy M. Wally, minister of education at Bethany Baptist Church, will preach at both morning services Sunday on "Prescription for Spiritual Relapse."

Roger Olsen will be youth assistant at the 8:45 worship hour and at 11 a.m. Diane Maxfield will will assist.

Special music at the two services will include a solo by Judy Cantarella and a duet by Mrs. Fred Stimpert and Mrs. George Zannoth.

Mr. Wally came to Bethany Baptist nearly two years ago.

A graduate of Central College in Iowa and the Berkley in Iowa and the Berkley Divinity School in California, he was recently commissioned at the General Council of the the American Baptist Convention for his work at Bethany.

Dr. Joseph I. Chapman, pastor, will be guest preacher at the First Baptist Church of Trenton, N. J. tomorrow. He is on vacation with his family at Ship Bottom, N. J.

Classes Commence at Salvation Army

The Salvation Army Daily Vacation Bible School will start Monday and continue through Friday. Classes will begin at 10 a.m. and close at 2 p.m.

The theme, "Adventures with Christ," will include illustrated Bible lessons, singing, pictures, handicraft, games and surprises.

The staff is prepared to teach and train children of all ages, Capt. J. William Heaver said. Each young person is asked to bring a sack lunch. The beverage will be provided free.

According to Captain Heaver, all children are invited regardless of church affiliation.

United Presbyterian Churches
OAKLAND AVENUE
Oakland at Cadillac
Theodore R. Allebach, Pastor
Audrey Limkeman, Youth Director
Worship ..... 10:00 A.M.
Bible School .....11:20 A.M.
Youth Fellowship ....5:45 P.M.
Evening Service .....7:00 P.M.
Wednesday Prayer Meeting ....7:00 P.M
AUBURN HEIGHTS
3456 Primary Street
F. Wm. Palmer, Pastor
Sunday School .....10:00 A.M.
Worship .....11:15 A.M.
"THAT VOICE INSIDE"
COMMUNITY UNITED
Drayton Plains, Michigan
W. J. Teeuwissen Jr., Pastor
Bible School ... 9:45 A.M
Morning Worship .. 11:00 A.M
Youth Groups .. ....6:30 A.M
Evening Worship ....7:30 P.M
Wed. Prayer and Study Hour .....7:30 P.M.
LAKELAND
Maceday Lk. & Wms. Lk. Rd.
Rev. Roy F. Lambert, Pastor
Sunday School .....9:30 A.M
Morning Worship ....10:45 A.M
2nd Sunday School 10:45 A.M
SASHABAW
5331 Maybee Road
Serving Independence Township
Clifford Haskins, Pastor
Sunday School .....9:45 A.M
Worship Hour .....11:00 A.M.

We will continue stedfastly in prayer.

CHRISTIAN PSYCHIC SCIENCE CHURCH
30 Whittemore Street
Dr. Evan of Flint, speaker
Sunday Service 7:30 P. M.
Silver Tea Wednesday

SUNDAY SCHOOL
9:45 A. M.
A Class for Every Age Group
Morn. Worship, 11:00
Evangelistic, 7:45
Tuesday, 7:45
Praise—Worship
Thursday, 7:45
Youth Service
The Church is the place to find God, gladness and good friends.
ASSEMBLY OF GOD
Rev. Wesley C. Wibley, Pastor
210 N. PERRY AT MILBOURNE
"Visit the Church of the Old Fashioned Gospel"

Church of Christ
87 Lafayette
Invites You to
Two Sunday Services
10:30 A.M. 7:00 P.M.
PAUL WALKER
a young Evangelist from Lawrenceburg, Tenn. will speak.
Hear Mr. Walker in a series of

Mr. Walker
Gospel Meetings
July 22 to Aug. 1
7:00 P.M. Nightly
Call Fe 5-1993 to discuss Bible questions with Mr. Walker.

LUTHERAN CHURCHES
MISSOURI SYNOD
St. Mark
7979 Commerce Road
(West Bloomfield Township)
Wm. C. Grate, Pastor
Commerce Drive-In Service ..... 8:00 A.M.
Sunday School .... 9:45 A.M.
Church Service ...11:15 A.M.
Cedar Crest
Farnsworth off Union Lk. Rd.
(Next to Dublin School)
Howard E. Claycombe, Pastor
Services at 8:30 A.M. and 11 A.M.
Sunday School 9:45 A.M.
Grace
Corner Genesee and Glendale
(West Side)
Richard S. Stuckmeyer, Pastor
Church Service .... 9:00 A.M.
Sunday School ....9:00 A.M.
Church Service ....11:00 A.M.
Sunday School ....11:00 A.M.
St. Stephen
V.F.W. Hall—Walton Blvd.
(Between Dixie and Sashabaw)
Guy B. Smith, Pastor
Church Service ....9:30 A.M.
Sunday School ...10:45 A.M.
St. Trinity
Auburn at Jessie
(East Side)
Ralph C. Claus, Pastor
Sunday School ....9:45 A.M.
First Service .....8:30 A.M.
Second Service ...11:00 A.M.
St. Paul
Joslyn at Third
(North Side)
George Mahder, Pastor
Early Service .....8:00 A.M.
Morning Service ..10:45 A.M.
Sunday School ....9:30 A.M.
Bloomfield
TOWNSHIP
Square Lake & Telegraph
Wm. C. Grate, Pastor
Church Service .. 10:00 A.M.
Sunday School ...11:00 A.M.

Church of GOD
E. Pike at Anderson
Sunday School 10:00 A.M.
Morning Worship 11:00 A.M.
Evening Worship 7:30 P.M.
Youth Night, Wed 7:30 P.M.

Welcome
"Forward in Faith" CKLW Sunday, 3:30 P.M.
H. F. Douglas Pastor FE 2-8609

First FREE METHODIST CHURCH
501 MT. CLEMENS STREET
Lyal H. Howison, Pastor
Sunday School ....10 A.M.
Worship .....11 A.M.
F.M.Y. .....6:45 P.M.
Prayer Meeting, Wed. .....7:30 P.M.

FOR A HAPPY VACATION
Remember to Worship Wherever You Are . . .
Those visiting in our area are cordially invited to worship with us.
BRING THE FAMILY YOU'LL BE GLAD YOU DID
Sunday School . . 9:45 A.M.
Sunday Worship 11:00 A.M.
"OUR GREAT HERITAGE"
A.Y.F. ..... 6:00 P.M.
Evangelistic Service 7:00 P.M.
"BEHOLD THE LAMB OF GOD"
Guest Speaker: Paul Bersche
THE ALLIANCE CHURCH
M-59 and Cass Lake Road
C. J. Bersche, Pastor



WATERFORD COMMUNITY CHURCH — The congregation of Waterford Community Church presents the architect's drawing of the proposed new church to be constructed on Airport road at Olympic Parkway. The auditorium and educational unit to be built by John E. Roth & Sons, Inc. of Birmingham will cost near $244,000. The auditorium will seat 500, plus an additional 160 in the overflow room. The educational unit will accommodate 800 for Sunday School, said the Rev. Robert D. Winne, pastor. Serving as building committee chairman is Lyman Girst. Construction is expected to start in August. Located in Waterford Village, the church was organized in 1869 and first known as the First Baptist Church and Society of Waterford.

FIRST PRESBYTERIAN CHURCH
HURON AT WAYNE
Pastor REV. WILLIAM H. MARBACH, D.D.
Associate Pastor REV. GALEN E. HERSHEY, B.D.
WORSHIP SERVICES . . . 9:30-11:00
CHURCH SCHOOL 9:30-11:00

BETHANY BAPTIST CHURCH
WEST HURON AT MARK STREET
Dr. Joseph Irvine Chapman, Pastor
Percy M. Walley, Jr., Minister of Education
Two Worship Services — 8:45 A.M. and 11:00 A.M.
Sermon: "PRESCRIPTION For SPIRITUAL RELAPSE"
PERCY M. WALLEY, JR., Preaching
9:45 A.M.—Church School Classes for All
"An American Baptist Convention Church"

Pastor Names Topics

The Rev. Gerald W. Gibson, pastor of Central Christian Church, will preach on "The One Talent Man" at 11 a.m. Sunday. At the 7 p.m. evangelistic service his theme will be "The Name, Christian."

First Social Brethren Church
316 Baldwin, FE 2-0384
Sat. Eve. Service ....7:30 P.M.
Sunday School ....10:00 A.M.
Sunday Morning Worship .....11:00 A.M.
Adult Bible Study ...6:15 P.M.
Sunday Evening Worship .....7:30 P.M.
Tues. Young People ..7:30 P.M.
Thurs. Prayer .....7:30 P.M.
REV. TOMMY GUEST, Pastor

Holiness Camp Meeting at Evangelistic Tabernacle

Speaking at the 19th annual Pontiac Holiness Camp meeting being held at 2800 Watkins Lake Rd. is Dr. James A. DeWeerd, pastor of Cadle Tabernacle at Chicago, Ill.

Services which started Thursday evening at the Evangelistic Tabernacle will continue through July 26.

The Rev. W. T. Stone, evangelist from Hammond, Ind., will also be among the speakers. The Rev. and Mrs. John Minsker of Portsmouth, Ohio will be in charge of the singing.

Special music wil consist of selections by several college quartets and an orchestra of 10 to 20 pieces.

A dining hall and motel are on the grounds with space for parking. Room and board are on the free-will offering plan.

The daily schedule begins with prayer at 7 a.m. followed by breakfast at 8, preaching at 10 a.m., lunch at noon, preaching again at 2:30 p.m., supper at 5 p.m., young people's service at 6:30 p.m. and evening preaching at 7:30.

Thursday has been designated as Missionary Day and next Saturday as God's Bible School Alumni Day. The public is invited.



DR. JAMES A. DeWEERD

Cliburn's Tithe Double

SHREVEPORT, La. (AP)—Pianist Van Cliburn gives twice the 10 per cent tithe to the church. A Baptist, he told a reporter for Lousiana's Baptist Message, his home state's church paper, that he gives 20 per cent "and maybe a little bit more" of his income to church causes.

Youth Attending Training School

Girls, Boys of Christ Lutheran Church Going to Summer Camp

Susan Elliott, Julie Cobb and Bill Donner, officers of the Luther League of Christ Lutheran Church, are attending Leadership Training School at Augustana College.

Twenty girls of Christ Lutheran will leave Sunday for Girls' camp Bass Lake near Cowen.

★ ★ ★

The group includes Sue Kirby, Sandra Base, Nancy Ruelle, Barbara Henricks, Karen Meyers, Toni McCarty, Ristina Wigg, Jane Tiefenback, Catheleen Richards and Gayle Smith.

Others will be Cindy Schultow, Judy White, Martha Gatzka, Jamie Schutt, Penny Poorman, Pam Alexander, Barbara Becker, Harriett Lomas, Linda Miller and Sandra Pursley.

Accompanying the girls will be Mrs. John Wiley who will serve as music director.

★ ★ ★

During boys' week nearly 30 boys will attend from Christ Lutheran. Additional counselors will be Mrs. Jerry Mejeur, Leo Erickson and Pastor Arvid E. Anderson.

The summer schedule of worship is 8 and 11 a.m. with Sunday School at 9:30 a.m.

Pastor to Speak on Conscience at Auburn Heights

The Rev. F. William Palmer of the United Presbyterian Church in Auburn Heights will discuss the part conscience plays in life and the part it should play in faith.

In the children's sermon he will speak on "The Girl Who Wanted to Die."

★ ★ ★

Persons who have expressed a desire to join the church will appear before the elders at 7:30 p.m. Wednesday. Some have been in the communicant's class while others are coming on the transfer from another church.

Cub Pack 23 will hold the July Pack meeting at 6:30 p.m. Thursday at Avon Park in Rochester.

FIRST BAPTIST CHURCH
Oakland and Saginaw
Pontiac, Michigan
Rev. H. H. Savage, Pastor
Rev. W. E. Hakes, Ass't Pastor
9:45 A.M.—SUNDAY SCHOOL
Classes for All Ages
10:45 A.M.—MORNING WORSHIP
EUREKA JUBILEE SINGERS
7:00 P.M.—EVENING SERVICES
"THE JUDGEMENT OF THE NATIONS"
Dr. H. H. SAVAGE, Preaching

CHURCH of SPIRITUAL FELLOWSHIP
Malta Hall — 82 Perkins St. (off Auburn)
Afternoon Services 2:30 P.M. Circles 4 P.M.
Dinner 5 P.M. Evening Service 7:30 P.M.
Rev. Jack Teeters Speaking at Both Services
THURSDAY, JULY 30, SILVER TEA
Open Forum Thursday, July 23

BETHEL TABERNACLE
First Pentecost Church of Pontiac
S.S. 10 a.m. Worship 11 a.m
Evangelistic Service 7:30 p.m.
Tues. and Thurs. 7:30 p.m.
Rev. and Mrs. E. Crouch
1348 Baldwin Ave. FE 5-8256

Evangel Temple
1380 Mt. Clemens
Interdenominational
Sunday School, 9:45 A.M.
Morning Worship, 11:00 A.M.
Evening Worship, 7:00 P.M.
Wed. Evening Services, 7:45 P.M.
GEOFFREY DAY, B.A., B.Th., Pastor

Lay Plan for Merger of Lutheran Groups

NORTHFIELD, Minn. (AP)—Groundwork for merging three Lutheran churches into the American Lutheran Church next year was laid here when 11 of the new organization's 13 top executives were chosen.

The executives were named last week as members of the 16 boards planning for the physical union met at St. Olaf College. The merger will unit the Evangelical Lutheran, American Lutheran and United Evangelical Lutheran Churches into the third largest grouping of that faith in the nation, with an estimated 2,200,000 members.

The board of trustees, charged with directing financial affairs of the new church, named Dr. Elmer Abrahamson, Chicago layman, as chairman. Board members include Dr. Raymond W. Miolttel.

The Rev. William H. Nies, Detroit, was named chairman of American Missions.

Four Hundred Delegates Attend District Assembly

N. H. Knorr, president of the governing body of the world-wide organization of Jehovah's Witnesses, spoke to a capacity crowd of 18,317 at the closing session of the four-day convention held at the I.M.A. Auditorium in Flint Sunday afternoon.

★ ★ ★

His subject was "When God Speaks Peace to All Nations."

More than 400 delegates from the Pontiac area were part of the audience which included 22 states and three Canadian provices.

Mr. Knorr who recently returned from a tour of African countries, commented extensively on the disunity among nations and their clash of selfish interests.

William F. Strong, local leader, said 551 new ministers were baptized in a mass public baptismal ceremony during the week.

The assembly was one of 29 district conferences being held this summer throughout the United States and Canada.

'Let Light Shine' Theme of Sermon

"Let Your Light Shine" will be the subject of the Rev. Benjamin A. Bohn's sermon at 10 a.m. Sunday at the Crescent Hills Baptist Church.

★ ★ ★

The quarterly business meeting has been postponed until July 26 because of the death of senior deacon Gustave A. Schettling.

Several children of the Sunday School will be attending Proud Lake Baptist Camp next week.

Plan Anniversary Rites

BALTIMORE, Md. (AP) — Special services are being planned here for next Dec. 27 to highlight nationwide celebration of the 175th anniversary of the Methodist Church. It was formally organized here in 1784.

PILGRIM HOLINESS CHURCH
BALDWIN at FAIRMOUNT
Pastor O. D. EMERY
SUNDAY SCHOOL 10 A.M.
WORSHIP 11 A.M.
No Evening Service Sunday July 19
District Camp Meeting at Gaines, Michigan
Our Friends Are All Invited to Attend the Camp Meeting With Us!


Roosevelt Wells

"SEARCHING THE SCRIPTURES"
with
Roosevelt Wells, Minister
CHURCH CALENDAR
Bible School Sunday .....9:45 A.M.
Sermon & Worship .....11:00 A.M.
Eve. Worship & Sermon ....8:00 P.M.
Bible Study Tuesday .....8:00 P.M.

"CHURCH OF CHRIST NOT DENOMINATIONAL"

In previous articles we have endeavored to point out the difference in SO-CALLED DENOMINATIONAL CHRISTIANITY AND THE CHURCH OF CHRIST. The task before us in these articles is to point out why we (the members of the church of Christ) continually claim that the Church of Christ is not a denomination.

The Church of Christ is not a denomination because it does not have a denominational type worship.

L. R. Wilson has well said, "Wherever you find man upon the earth you find a worshipping being. It is as natural for man to worship as it is to eat. It is an instinctive urge created within the heart of every individual. Our manner and object of worship, however, differ with our understanding and emotions. It is not enough for us to worship—we must worship the right objec, in the right spirit and manner. Jesus said, "God is a Spirit; and they that worship Him must worship Him in spirit and truth" Jno. 4:24. Our Lord distinguishes here between "true worship" and all other kinds of worship; which means, of course, that not all worship is true."

Men have worshipped in all ages and have been commanded to do so by God but, "AS A CHRISTIAN I AM MUCH MORE INTERESTED IN LEARNING HOW TO WORSHIP GOD ACCEPTABLY TODAY." Unfortunately today people seem to be more concerned about PLEASING THEMSELVES IN WORSHIP THAN THEY ARE ABOUT PLEASING GOD. THE OBJECT OF MAN'S WORSHIP. Unfortunately again the leaders of many churches BOW TO EVERY WHIM, FANCY AND DESIRE OF THE MEMBERS IN REGARDS TO THE WORSHIP. But we should remember that the worship of Christians is not designed to please MAN, BUT GOD. We should remember also that God does not leave it to us TO DECIDE "HOW" WE MAY WORSHIP HIM BUT HE TELLS US "HOW" TO WORSHIP HIM. Jesus says in Jno. 4:24, God is a Spirit; and they that worship Him must worship him in spirit and in truth. TO WORSHIP GOD IN TRUTH IS TO WORSHIP HIM ACCORDING TO HIS WORD. Jesus said, "Sanctify them through thy truth: Thy word is truth." (Jno. 17:17). It should be clear from this expression of Jesus that the only way to worship God in truth is to carefully study the New Testament for it is the will of God to us today.

What does the New Testament teach regarding Christian worship? In Acts after the church had been set up we read, "and they continued steadfastly in the apostles' teaching, and fellowship, in breaking of bread and the prayers." Here we have four of the items of Christian worship definitely stated: teaching, the breaking of bread (partaking of the Lord's supper), the fellowship (contribution), and prayer. Along with these we are commanded to sing (not play but sing) Heb. 2:12, "IN THE MIDST OF THE CHURCH WILL I SING." In numerating these as acts of worship for Christians today, Bro. Wilson says, "WE SEARCH IN VAIN FOR ANY OTHER ACTS OF WORSHIP ENJOINED UPON CHRISTIANS TODAY." "In short we must have the right doctrine in head, the right motive in heart, and the right practice in life if we worship God in spirit and truth." It is imperative that we follow the inspired examples which we find in the New Testament It is no less important that we learn not to go beyond the things that are written. (1 Cor. 4:6). To do less than God requires in Culpable; to do more than he requires is presumptuous; to alter what he says is rebellion." Believeth Thou This?

For further information write to Roosevelt Wells, 210 Hughes St., Pontiac, or call FE 5-1156

WELCOME TO THE CHURCH OF CHRIST
210 Hughes Street, Pontiac, Michian

FIRST GENERAL BAPTIST CHURCH
249 Baldwin Avenue
Sunday School 9:45 Morning Service 11:00
Youth Service 6:00 Evening Service 7:00
Wednesday Prayer Service 7:30
Rev. Paul Johnson — FE 4-7172—FE 5-9822

FIRST METHODIST
South Saginaw at Judson
Paul T. Hart, Pastor
Harry J. Lord, Assistant Pastor
10:00 A.M. MORNING WORSHIP
"THE PLACE OF REVERENCE IN LIFE"
Rev. Harry J. Lord, preaching
11:15 CHURCH SCHOOL
Youth Fellowship.....6:15 P.M.
Wed. 7:30 P.M. Bible Study and Prayer Fellowship

FIRST CHURCH of the NAZARENE
60 STATE STREET

Worship .....11:00 A.M.
Minister Speaking
Youth Service ... 6:30 P.M.
Evangelistic Service 7:30 P.M.
Minister Speaking
Bible School ..... 9:45 A.M.
Kenneth A. Hutchinson Pastor
Richard North Minister of Music

PONTIAC CHURCH OF CHRIST

Welcomes All Visitors
Bible Study ..... 9:50 A.M.
Morning Worship ..... 10:50 A.M.
Sunday Evening Worship .... 6:00 P.M.
Wednesday Evening Service 7:30 P.M.
Everybody Is Invited!
W. W. Hall, Minister
1180 North Perry St.

OAKLAND PARK METHODIST CHURCH
REV. J. W. DEEG, Pastor—MONTCALM and GLENWOOD
10:00 A.M. Service
Sunday School, 11:15 A.M.

Christian Temple, 505 Auburn Ave.

Dr. Lois P. Marion, Pastor
Rev. J. Luther Sheffield, Assistant
A Special Welcome Awaits You
9:45 to 11:30 A.M.—Communion & Worship Service
11:45 to 12:15 A.M.—Sunday School Classes All Ages
6:30 P.M.—Young Peoples' Services
7:45 P.M.—Evangelistic Service

All Saints Episcopal Church
Williams St. at W. Pike
The Rev. C. George Widdifield, Rector
The Rev. David K. Mills, Curate

8:00 A.M.—Holy Communion
9:30 A.M.—Morning Prayer and Sermon by the Rector
Church School—Infant Nursery thru 6th Grade
11:00 A.M.—Morning Prayer and Sermon by the Rector
Child Care. Infant Nursery thru 5 Years

ST. GEORGE'S EPISCOPAL CHURCH
801 Commerce, Milford
8:00 A.M.—Holy Communion
10:00 A.M.—Morning Prayer and Sermon.
Rev. Bertram T. White, Vicar

ST. ANDREW'S EPISCOPAL CHURCH
5301 Hatchery Rd., Drayton
8:00 A.M.—Holy Communion
10:00 A.M.—Morning Prayer, and Sermon
Story Hour for Children 3 to 7 Years.
Rev. Waldo R. Hunt, Vicar

Leaders of Three Faiths Will Meet in Israel

PHILADELPHIA (AP) — The Roman Catholic, Protestant and Jewish directors of religious affairs at Temple University are visiting Israel to meet leaders of the three fait shin the Middle East with a view toward furthering better understanding.

The three are The Rev. John J. McHale, director of Temple's Newman Club; the Rev. Robert L. James Jr., director of Protestant religious activities on the campus; and Rabbi Shalom Segal, head of the university's B'nai B'rith Hillel Foundation.

Ordain First Negro Priest

CINCINNATI (AP) — The Maryknoll Missioners, a Roman Catholic missionary order, have ordained their first Negro priest. He is the Rev. Leslie T. Rogers of Hayward, Calif., who has been assigned to a mission in Tanganyika, East Africa.

Awards Training Funds

NEW YORK (AP) — The Academy of Religion and Mental Health has awarded grants totaling $4,050 to train four Protestant ministers and three Roman Catholic priests to serve as chaplains in mental hospitals.


Paul Coleman Minister
Williams Lake Church of the Nazarene
Corner Airport & Hatchery Road
10 A.M. SUNDAY SCHOOL
11 A.M. WORSHIP HOUR
7 P.M. WORSHIP HOUR

CHRISTIAN SCIENCE
SUBJECT FOR SUNDAY
"LIFE"
Sunday Services and Sunday School 11:00 A.M.
Wednesday Evening Service 8 P.M.
Reading Room 2 East Lawrence Street Open Daily 11 A.M. to 5 P.M. Friday to 9 P.M.
FIRST CHURCH OF CHRIST, SCIENTIST
Lawrence and Williams Streets
HOW CHRISTIAN SCIENCE HEALS
RADIO STATION CKLW 800 KC
SUNDAY 9:45 A.M.

National Lutheran Council Churches
SERVICES .....10:00 A.M.
ASCENSION WATERFORD
Meeting at Leggett School 3621 Pontiac Lake Rd.
Wm. LaFountain, Pastor
SUNDAY SCHOOL ..9:00 A.M.
SERVICES .....10 A.M.
CHRIST WATERFORD TWP.
Airport at Williams Lake Rd.
Arvid E. Anderson, Pastor
WORSHIP SERVICES 8:00 A.M. and 11:00 A.M.
SUNDAY SCHOOL ..9:30 A.M.
ST. JOHN'S PONTIAC
87 Hill St. at Cherry St.
Carl W. Nelson, Pastor
SUNDAY SCHOOL ..9:45 A.M.
CHURCH SERVICE 11:00 A.M.
SHEPHERD of the LAKES WALLED LAKE
Meeting at Walled Lake Elem. School W. Maple Near Ladd Rd.
M. Frederick Foutz, Pastor
CHURCH SERVICE 11:00 A.M.
SUNDAY SCHOOL...9:30 A.M.

Emmanuel Baptist Church
645 S. Telegraph Rd.
MORNING SERVICES
10 O'CLOCK 11 O'CLOCK
DR. TOM MALONE, Speaker
RADIO BROADCAST 10:15-10:45 A.M.—WPON
EVENING EVANGELISTIC SERVICE
7:30 P.M.
DR. JOHN R. RICE
SPEAKER
--Baptismal--
Music Under Direction of JIMMIE MEENA
AIR CONDITIONED AUDITORIUM
MODERN SUPERVISED NURSERY
AMPLE PARKING SPACE
Sunday School Attendance Last Sunday—1,219

NOW! COOL PHONE FEDERAL 2-4851 OAKLAND MODERNLY AIR CONDITIONED COOL Doors Open 12:45

FEATURE STARTS 1:20—4:00—6:40 and 9:20

Paul Newman 'The Young Philadelphians'

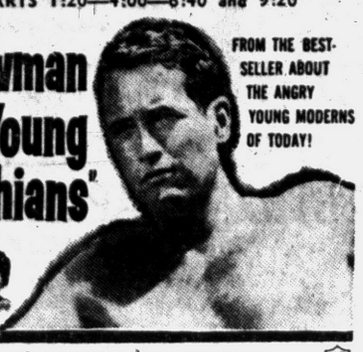

FROM THE BEST-SELLER ABOUT THE ANGRY YOUNG MODERNS OF TODAY!

CO-STARRING BARBARA RUSH ALEXIS SMITH · BRIAN KEITH DIANE BREWSTER · BILLIE BURKE · JOHN WILLIAMS

EXTRA! "ARCTIC GEESE"—COLOR CARTOON

STARTING FRIDAY

A Magnificent NEW Motion Picture from Walt Disney

Wondrous to See! Glorious to hear!

WALT DISNEY'S Sleeping Beauty

TECHNIRAMA · TECHNICOLOR · BUENA VISTA FILM DISTRIBUTION CO., INC.

The Glorious Music of Tchaikovsky and Five Delightful Song Hits!

PLUS ACADEMY AWARD WINNER DISNEY'S "GRAND CANYON"

NOW! Open 12:45 STRAND AIR CONDITIONED COMFORT Late Show Tonight!

ELVIS PRESLEY BACK ON SCREEN FOR THE FIRST TIME IN A YEAR!

IN HIS TWO BEST!

ELVIS PRESLEY · LIZABETH SCOTT · WENDELL COREY

"HAL WALLIS" PRODUCTION

Loving You

TECHNICOLOR

HEAR ELVIS SING! "LOVING YOU" "LET ME BE YOUR TEDDY BEAR" "HOT DOG" "LET'S HAVE A PARTY" "LONESOME COWBOY" ...and more!

ALL YOUR FAVORITE HITS! "As Long As I Have You" "Don't Ask Me Why" "Hard Headed Woman" "King Creole" "Young Dreams" "Lover Doll" "Row Drums" and MORE, MORE, MORE!

ELVIS PRESLEY. KING CREOLE

HAL WALLIS PRODUCTION

JONES · MATHAU · HART · JAGGER · MORROW · LILIANE MONTEVECCHI · PAUL STEWART · CURTIS · BAKER & GAZZO

THURS! RANDOLPH SCOTT in "RIDE LONESOME" JACK HAWKINS in 'TWO HEADED SPY'

Hollywood Headlines

Teenage Singer to Rid Self of Hollywood 'Baby Sitter'

By JOE FINNIGAN

HOLLYWOOD (UPI) — Singer Paul Anka turns 18 next week and can get rid of the Hollywood "baby sitter" assigned to watch over him.

Even though he's an international celebrity, the young warbler must have a social worker or teacher on the set when he comes to filmland.

California law also establishes schedules for work and study on sets employing actors under 18.

"The welfare worker is around all the time looking after me," Anka said in his dressing room between takes of "The Private Lives of Adam and Eve."

"She's very nice though and hasn't bothered me a bit," he added between sips of weight reducing gelatin.

"It's funny, I've been all over the world and when I come to Hollywood I have to have a chaperone," he laughed. "Usually when I travel, I'm accompanied by my manager.

"Actually I don't see much of the welfare lady though. She just stands around and at the end of the day comes up and says 'You're through now.'

"On my last picture I had a teacher because I was still going to school," he said with obvious distaste. "It hindered the picture because they could only use me 20 minutes at a time and then I'd have to go to school on the set."

When Paul turns 19 the welfare gal won't be tossed off the lot, because there's still 15-year-old starlet Tuesday Weld to keep an eye on—which is just about what all the boys do.

Anka, a Canadian born Syrian who moved to the United States, hit the big time with a recording of "Diana" which sold eight million copies throughout the world and earned the singer $100,000.

★ ★ ★

Paul also composes songs and hopes to find time to enter music school between engagements.

"I wrote the title song for this picture," he said, "and, if anything should ever happen to my voice I could continue to compose.

"It would be hard for me to attend school regularly though,' Paul explained. "I'm on the road about 10 months out of the year."

"Most of Anka's tours are overseas but with a hit record on the market now, he'll concentrate on American audiences for awhile.

"You've got to treat fans right and give them a chance to see you when a record is going good," he said. "So, for that reason I'll stay in the states for some appearances.

★ ★ ★

"If you don't treat the fans right they'll drop you," he warned. "You have to be there to sign autographs, talk to them and even sit on stage and have them join in the singing.

"I think I know what these kids want," he said. "After all, I'm a teenager myself."

Pontiac Theaters

Eagle

Sat.: "Battle Hymn," Rock Hudson; "Legion of the Doomed," Bill Williams.

Sun. — Tues.: "Stalag 17," William Holden; "Bandit of Zobie," Victor Mature.

Wed. — Fri.: "Warlock," Henry Fonda, "God's Little Acre," Robert Ryan.

Huron

Sat. — Mon.: "Stalag 17," William Holden; "Green Mansions," Audrey Hepburn.

Tues. — Thurs.: "Stranger in My Arms," Jeff Chandler; "Seven Hills of Rome, Mario Lanza.

Fri.: "Cat on a Hot Tin Roof," Liz Taylor.

Oakland

Sat. — Thurs.: "The Young Philadelphians," Paul Newman, Barbara Rush.

Friday: "Sleeping Beauty," by Walt Disney.

Strand

Sat. — Wed.: "Loving You," and "King Creole," both with Elvis Presley.

Thurs. — Sat.: "Ride Lonesome," Randolph Scott; "Two Headed Spy," Jack Hawkins.

Waterford Drive In

Sat.: "In Love and War," Robert Wagner; Dana Wynter; "Jumping Jacks," Martin and Lewis; "Decision at Sundown," Randolph Scott.

Sun. — Tues.: "Some Like It Hot," Marilyn Monroe; "A Woman Obsessed, " Susan Hayward; "Patterson-Johansson fight pictures

Weds. — Thurs.: "A Place in the Sun," Liz Taylor, "Stalag 17," William Holden.

SUNDAY NIGHT

July 19th—8:00 P. M.

PONTIAC M-59 SPEEDWAY



- 90-foot jump over trans-continental bus
- 2 hours, 28-act show
- Comical circus clowns, Sparkplug and Oily Pockets



AP Wirephoto

TOQTH TRANSPLANT — Report of a successful tooth transplant was made to a scientific meeting in London, England, by Dr. Samual W. Leslie, a Toronto physician and dentist. His three transplants from one person to another are believed the world's first.

The U.S. naval fleet has had only one admiral. George Dewey was the only man commissioned "Admiral of the Fleet" in U.S. naval history. Steamship advertisers invested over $4½ million dollars in daily newspaper advertising last year, more than 32 per cent over the previous year.

MATCHED WEDDING RINGS, 14 Kt. Gold..... $7.95

DIAMOND ENGAGEMENT SETS, E-Z Payment Plan..... $29.95

EDWARD'S 18 S. Saginaw

COMING SOON Watch for It!

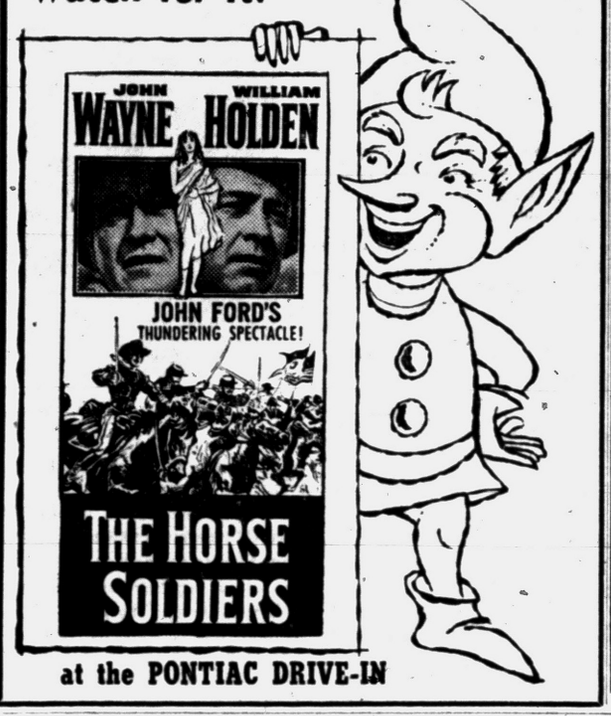

at the PONTIAC DRIVE-IN

TONITE—Last Show Starts 9:30

NOW! thru MONDAY

ACADEMY AWARD WINNER

William HOLDEN

HILARIOUS! — HEART TUGGING!

'Stalag 17'

PLUS

W. H. Hudson's Unforgettable Adventure-Romance In A Land Unknown To Man!



AUDREY HEPBURN · ANTHONY PERKINS IN "GREEN MANSIONS"

...The Forbidden Forests Beyond The Amazon!

CO-STARRING LEE J. COBB · SESSUE HAYAKAWA HENRY SILVA

in CINEMASCOPE · METROCOLOR

HURON

BLUE SKY 2150 OPDYKE RD. FE 4-4611 DRIVE-IN THEATRE

NOW PLAYING

EXCLUSIVE 1ST RUN

DIRECT FROM DETROIT HERCULEAN ENTERTAINMENT

JOSEPH E. LEVINE presents

HERCULES

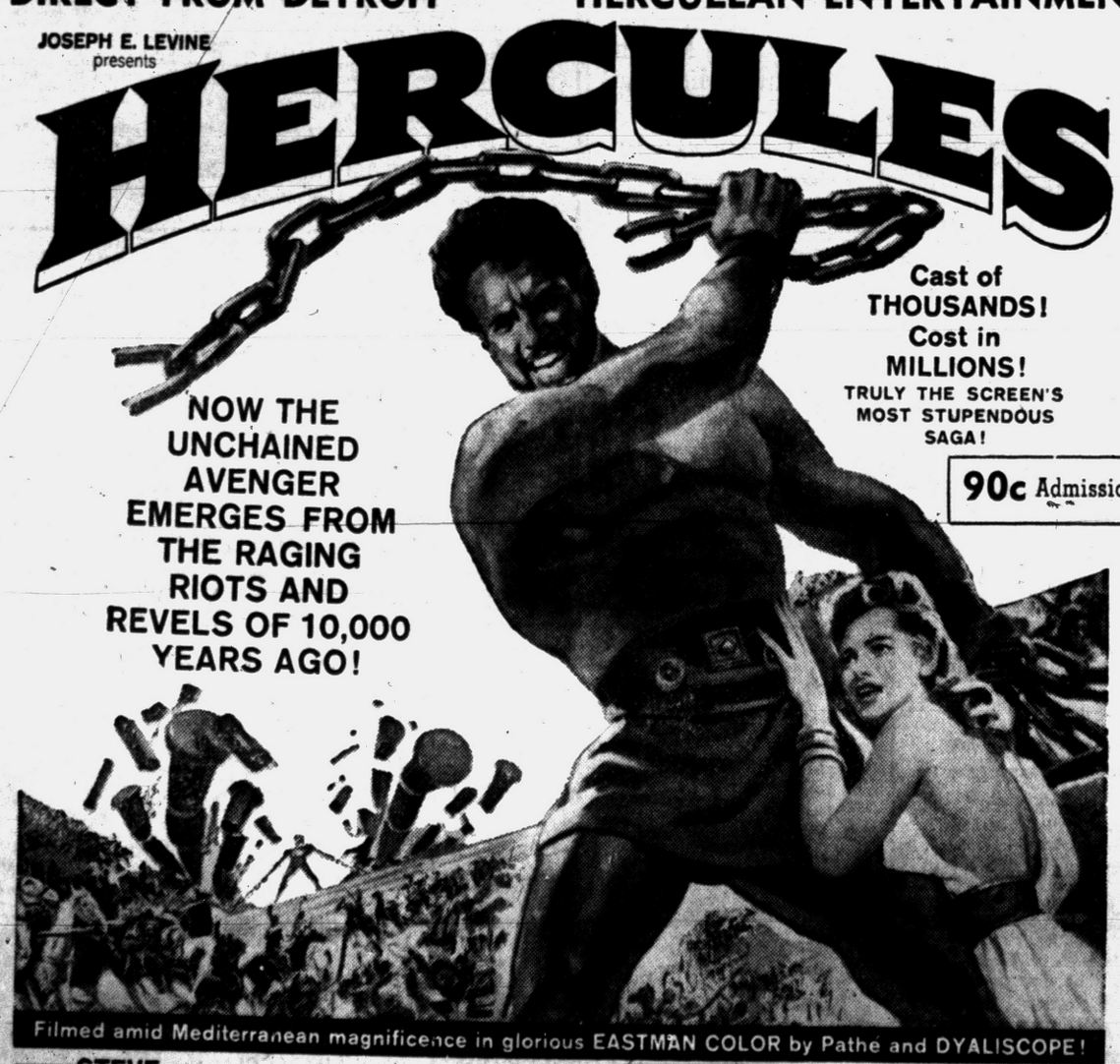

NOW THE UNCHAINED AVENGER EMERGES FROM THE RAGING RIOTS AND REVELS OF 10,000 YEARS AGO!

Cast of THOUSANDS! Cost in MILLIONS! TRULY THE SCREEN'S MOST STUPENDOUS SAGA!

90c Admission

Filmed amid Mediterranean magnificence in glorious EASTMAN COLOR by Pathé and DYALISCOPE!

STARRING STEVE REEVES · SYLVA KOSCINA · FEATURING GIANNA MARIA CANALE

PLUS ANOTHER 1ST RUN Too Young to Say Yes ... Too Young to Say No! "THE CARELESS YEARS"

SAT. ONLY, OWL SHOW ALAN LADD JOANN DRU In Technicolor "HELL ON FRISCO BAY"

SHOWTIME (EXCEPTING SATURDAY) "HERCULES" 8:25 AND 11:45 "CARELESS YEARS" 10:30 SAT. ONLY "HERCULES" 8:20 AND 1 A. M.

WATERFORD DRIVE-IN THEATER THE FAMILY DRIVE-IN Phone ORlando 3-2683

Cor. Williams Lake-Airport Roads—Box Office Opens 7:30 P. M.

—SATURDAY—

The one truly big story of the U. S. Marines in love and war!

IN LOVE AND WAR

ROBERT WAGNER · DANA WYNTER · JEFFREY HUNTER · HOPE LANGE · BRADFORD DILLMAN · SHEREE NORTH · FRANCE NUYEN

COLOR by DE LUXE CINEMASCOPE

THRILLER NO. 2

Randolph SCOTT at his mightiest!

DECISION AT SUNDOWN

"SOMEBODY WILL DIE FOR THIS!"

TECHNICOLOR

co-starring JOHN CARROLL

KAREN STEELE · VALERIE FRENCH

with NOAH BEERY · JOHN ARCHER · ANDREW DUGGAN · JAMES WESTERFIELD

3RD FEATURE

MARTIN and LEWIS "JUMPING JACKS"

Starts SUNDAY

MARILYN MONROE and her bosom companions TONY CURTIS JACK LEMMON in a BILLY WILDER production

"SOME LIKE IT HOT"

co-starring GEORGE RAFT · PAT O'BRIEN · JOE E. BROWN

PLUS

SHE SHOULD NEVER HAVE TAKEN THE STRANGER'S LOVE!...

ACADEMY AWARD WINNER! BEST ACTRESS OF THE YEAR For "I Want to Live"

20th Century-Fox presents

SUSAN HAYWARD as the WOMAN OBSESSED

co-starring STEPHEN BOYD · BARBARA NICHOLS

CINEMASCOPE COLOR by DE LUXE

EXTRA ADDED ATTRACTION!

FIGHT FILMS!

FLOYD PATTERSON vs INGEMAR JOHANSSON

OFFICIAL WORLD'S HEAVYWEIGHT CHAMPIONSHIP FIGHT FILMS!

Community Theaters

Hills — Rochester
Sat.: "The Shaggy Dog," Fred MacMurray, Jean Hagen
Sun.-Wed.: "Rio Bravo," John Wayne, Ricky Nelson
Thurs.-Sat.: "Hercules," Steve Reeves, Sylvia Koscina; "The Hot Angel"

Holly
Sat.-Sun.: "The Hanging Tree," Gary Cooper
Fri.-Sat.: "The Sound and the Fury," Yul Brynner

Milford
Sat.: "The Shaggy Dog," Fred MacMurray.
Sun.-Tues.: "Alias Jesse James," color, Bob Hope; "The Last Blitzkrieg," Van Johnson
Thurs.-Sat.: "Hey ' Boy, Hey Girl," Louis Prima, Keely Smith; "Tarzan's Fight for Life," color, Gordon Scott

Oxford
Sat.-Sun.: "Alias Jesse James," Bob Hope, Rhonda Fleming
Wed.-Thurs.: "Tarzan's Fight for Life," Gordon Scott
Starts Fri.: "Hercules"

The human heart is not located on the left side of the body. It is approximately in the center. Because it lies obliquely it is more clearly heard on the left side. Last year medical advertisers invested over $25 million in daily newspaper advertising.

State Official Miller to Join MSU Board

EAST LANSING (AP)—State controller James W. Miller will become secretary of the board of trustees of Michigan State University next year, the board announced Friday.

Miller will succeed Karl W. McDonel, president secretary, upon his retirement on Sept. 1, 1960.

McDonel has been on the MSU staff since 1916 and became board secretary of the board in 1941 when he succeeded MSU president John A. Hannah.

Miller was a former political science professor at MSU before he went into state government.

Last year men spent $31 million for toiletry kits. To reach and sell this market, toiletry advertisers invested over $34 million in daily newspaper advertising.

Wilson Reviews Gags for First Half of Year

By EARL WILSON

NEW YORK — The first half of 1959 saw President Eisenhower's golf chased out of the leading joke files by "sick" jokes, sacrilegious gags, cracks about Liz Taylor, Eddie Fisher and Brigitte Bardot . . . and the composers' tendency to bring out songs with such titles as "The Funeral March Cha Cha Cha."


WILSON

Richard Nixon was laugh chaff, however, in the Best Laughs of the first "sick" months of 1959.

Comedian Joey Bishop, playing a Las Vegas gambling spot, observed that Frank Sinatra had been made vice president. 'I was never too crazy about Nixon, anyway," he said. A mother told her small son if he behaved and studied, he might become President some day, or even Vice President.

Kid singers Fabian, Frankie Avalon and Ricky Nelson affected our humor. Comedian Corbett Monica said that kids get married now at 14 and instead of going on a honeymoon, "they go to camp." Arlene Francis maintained that her son, a voracious reader, was quite disappointed in "The Hunchback of Notre Dame" — he thought it was the success story of a handicapped halfback at South Bend.

★ ★ ★

Fidel Castro was supposed to have had a song written for him commemorating his executions, titled, "The Bang Bang Bang Cha Cha Cha." John Daly reported seeing a subway sign saying: "Support Mental Health, or I'll Kill You!" Everybody was writing songs, and Roger Price asked one composer, "What do you steal first—the words or the music?"

A Broadway restaurant burned down and Max Asnas, the delicatessen owner, said, "They finally got some hot food in that joint" . . . A Texan selling foreign cars listed his business under "Souvenir Shops." . . . Martha Kay said Hollywood is the place where more parents than children run away from home . . . Sam Levinson claimed one of his kids announced he was going to run away from home and added, "Call me a taxi!"


DOROTHY

Dorothy Shay circulated around the ringside and patted one male customer on the head. He happened to have lots of hair. "Try to be bald next time," she said sharply . . . George Goebel at the Waldorf did some humorous song titles including: "I'll Come Home from the Strawberry Festival and Get Rash With You" and "The Bullfighter Shouted Ole and Ripped Hernando's Hide Away."

Allan Drake said at the Copa that he knew a boy who wasn't very happy at having been given a station wagon by his father. "Ain't it bad enough," he asked in injured tones, "that I'm the only boy in the block with an American car?"

EARL'S PEARLS: Definition of an efficiency report: A man who waits to make up a foursome before going through a revolving door.

TODAY'S BEST LAUGH: Jackie Miles complains that his wife is a pushover for TV pitchmen: "We own everything in the world that costs $1.25 a week." . . . **That's earl, brother.**

(Copyright, 1959)

Union Asks Governor to Veto Loan Hike

KALAMAZOO (AP)—The Michigan AFL-CIO has asked Gov. Williams to veto a proposed bill increasing rates on small loans and auto financing.

★ ★ ★

The executive board of the state labor group yesterday also went on record opposing a Senate bill which would establish a $2 fee at state parks.

The board said the fee amounted to a double tax that would fall heaviest "on those least able to pay."

In other action, the executive board scheduled the first state convention of the merged AFL and CIO groups in Grand Rapids June 6-9, 1960.

★ ★ ★

It also adopted a resolution pledging all-out support of the steel strike, which it said was forced by industry "in an attempt to set up a pattern of union busting."

Radio Network Slates Humphrey After TV Snub

NEW YORK (AP)—The Mutual Broadcasting System, a radio network, has scheduled Sen. Hubert H. Humphrey (D-Minn) for a program after the Columbia Broadcasting System dropped him from one of its television shows.

CBS cancelled Humphrey's scheduled appearance Sunday on its "Face the Nation" program on the ground that he is a candidate for the Democratic presidential nomination.

CBS said it might have to give all other presidential aspirants equal time because of a federal law requiring broadcasters to give equal time in a political contest.

★ ★ ★

The National Broadcasting Co.'s "Today" TV program Friday featured an interview with Humphrey. The senator said on the program that if the CBS action was followed up in meticulous detail it would mean literally throwing off the air every person mentioned for public office.

Article Stuffed in Horn Caught Him Unaware

BREVARD, N. C. (AP) — "What's stuffed in your instrument?" a Transylania music camp instructor asked a student of the bass horn at a recent practice session.

"Nothing," the boy replied, "I've been playing it all year and it's always sounded like this."

The teacher insisted the horn be washed out and shortly thereafter, the red-faced boy returned holding a pair of girl's pants.

Both agreed the horn now sounds better.

Fails for Second Time

POINT ARGUELLO, Calif. (AP) —The Navy for the second time has tried and failed to send an instrumented rocket 150 miles to gather data on radiation in the upper atmosphere.

The second stage of the Nike-ASP combination failed to fire Friday and the vehicle climbed to 90,000 feet and then tumbled back into the Pacific Ocean.

NORTHLAND PLAYHOUSE
Greenfield at 8½ Mile Road • NORTHLAND CENTER
Tues., July 21 thru Sun., July 26 IN PERSON
HOWARD KEEL
Star of Stage & Screen in the Rollicking Comedy
"MR. ROBERTS"
Tickets Now at Pontiac Travel Service 698 W. Huron. Tues., Wed., Thurs., Sun. 8:30; Sat. 7:00 P. M. $3.60, $2.75, $1.85 tax incl. Fri. 8:30, Sat. 10 P. M. $3.85, $3.00, $2.20 tax incl.
Tues., July 28 thru Sun., Aug. 2 JOAN BENNETT and DONALD COOK in "Anniversary Waltz"

TONIGHT—Last Show 10 P. M.
"BATTLE HYMN"
"LEGION OF THE DOOMED"
EAGLE THEATER
Starts SUNDAY
CinemaScope Technicolor
VICTOR MATURE • ANNE AUBREY
ANTHONY NEWLEY
THE BANDIT OF ZHOBE
with SEAN KELLY
★ PLUS ★
Hilarious, heart-tugging! You'll laugh . . . you'll cry . . . you'll cheer William Holden in his great Academy Award role!
Stalag 17
starring
WILLIAM HOLDEN • DON TAYLOR • OTTO PREMINGER

SOUTH-END UNION LAKE ROAD
COMMERCE
EM 3-0661 OPEN 7 P.M.
3-UNIT SHOW TONITE AT THE BIG DRIVE-IN
Dean Martin and Jerry Lewis in AT WAR WITH THE ARMY
Co-starring POLLY BERGEN
RORY CALHOUN
THE SAGA OF HEMP BROWN
CinemaScope COLOR
BEVERLY GARLAND • JOHN LARCH with RUSSELL JOHNSON
A UNIVERSAL-INTERNATIONAL Picture
THEY BASK IN EVIL!
FIRE OVER AFRICA
Color by TECHNICOLOR
STARTS SUNDAY ALL COLOR SHOW
DAVE WAS BACK . . . AND THAT MEANT WOMAN-TROUBLE!
M-G-M Presents A SOL C. SIEGEL Production
Frank SINATRA
Dean MARTIN
Shirley MacLAINE
starring in "SOME CAME RUNNING"
with CINEMASCOPE & METROCOLOR
Martha HYER • Arthur KENNEDY
Nancy GATES • LEORA DANA
RORY CALHOUN
Invades "Apache Territory"!
APACHE TERRITORY
In EASTMAN COLOR

NOW! FOR THE FIRST TIME!
• • • AT POPULAR PRICES • • •
FIRST! DRIVE-IN SHOWING
★ FIRST WITH THE FINEST ★
PONTIAC DRIVE-IN Theatre
FE 5-4500
DIXIE HIWAY (U.S. 10) 1 BLK. NORTH of TELEGRAPH RD.
SHOWS NIGHTLY RAIN OR SHINE
OPEN AT 7:00 P.M. — SHOW STARTS 8:25 — "AROUND THE WORLD" SHOWN AT 8:30 P.M.
NOW! . . . COMPLETE! --- UNCUT!
Every Thrilling Scene As Shown All Over The World!
"THE MOST FANTASTIC ENTERTAINMENT EVENT IN THE HISTORY OF THE MOTION PICTURE INDUSTRY!" —NEWSWEEK MAGAZINE
"THE GREATEST SHOW NOW ON EARTH!" —THE NATIONAL BOARD OF REVIEW
Michael TODD's
AROUND THE WORLD IN 80 DAYS
SHOWN SUNDAY AT 9:15 P.M. ONLY
ALL THESE STARS
★ CHARLES BOYER
★ JOE E. BROWN
★ MARTINE CAROL
★ JOHN CARRADINE
★ CHARLES COBURN
★ RONALD COLMAN
★ MELVILLE COOPER
★ NOEL COWARD
★ FINLAY CURRIE
★ REGINALD DENNY
★ ANDY DEVINE
★ MARLENE DIETRICH
★ LUIS DOMINGUIN
★ FERNANDEL
★ WALTER FITZGERALD
★ SIR JOHN GIELGUD
★ HERMIONE GINGOLD
★ JOSE GRECO
★ SIR CEDRIC HARDWICKE
★ TREVOR HOWARD
★ GLYNIS JOHNS
★ BUSTER KEATON
★ EVELYN KEYES
★ BEATRICE LILLIE
★ PETER LORRE
★ EDMOND LOWE
★ COL. TIM McCOY
★ VICTOR McLAGEN
★ A. E. MATTHEWS
★ MIKE MAZURKI
★ JOHN MILLS
★ ROBERT MORLEY
★ ALAN MOWBRAY
★ ED MURROW
★ JACK OAKIE
★ GEORGE RAFT
★ GILBERT ROLAND
★ CESAR ROMERO
★ FRANK SINATRA
★ RED SKELTON
★ RONALD SQUIRE
★ BASIL SYDNEY
★ RICHARD WATTIS
★ HARCOURT WILLIAMS
THE WORLD'S MOST HONORED SHOW
52 BEST PICTURE AWARDS AND WORLD-WIDE PRIZES
★★★★ starring ★★★★
DAVID NIVEN
CANTINFLAS
ROBERT NEWTON
SHIRLEY MacLAINE
Featuring 40 Cameo Stars
TECHNICOLOR®
Screenplay by JAMES POE • JOHN FARROW and S. J. PERELMAN
From the Classic by JULES VERNE
Directed by MICHAEL ANDERSON
SEE IT NOW AT FAMILY PRICES
ADULTS ONLY 90¢
Children Under 12 FREE
EXTRA—TONIGHT ONLY
Rock N' Role To The Music Of
Bob LUMAN — the BLOCKBUSTERS
David HOUSTON
the SHADOWS — the PLATTERS
CARNIVAL ROCK
—ALSO—
WALT DISNEY presents AMA GIRLS
The Adventure of Japan's Modern Mermaids!
A "PEOPLE and PLACES" Production • TECHNICOLOR® • CINEMASCOPE

WALAKE DRIVE-IN THEATRE
MAPLE ROAD EAST OF WALLED LAKE
MA 4-3135
LAST COMPLETE SHOW STARTS AT 10:30
TONIGHT
3-FEATURES-3
4-CARTOONS-4
Stalag 17
starring WILLIAM HOLDEN • DON TAYLOR • OTTO PREMINGER
A Paramount Re-Release
JOHN WAYNE
THE BARBARIAN AND THE GEISHA
The FLY
CinemaScope Terra-COLOR by DE LUXE
VINCENT PRICE

FIRST RUN STARTS SUNDAY FIRST RUN
RANKS WITH THE GREATEST OF ALL RELIGIOUS FILMS
No matter what movie one has seen in the past, I doubt if there has been anything like this . . . It is a pleasure to recommend a movie of this kind. You must bring the children . . . See it at any cost ! !
His Excellency Archbishop of Boston Richard Cushing
"DO NOT MISS 'MARCELINO' WHEN HE COMES YOUR WAY, WHICH HE IS BOUND TO DO."
—New Yorker Magazine
The Miracle of Marcelino
ALSO FIRST RUN "WEE GEORDIE"
THE YEAR'S FUNNIEST COMEDY IN HILARIOUS TECHNICOLOR

Waitress Confesses Slaying Golf Pro

CANTON, N.Y. (AP)—"He didn't want me around anymore" a waitress told police who said Friday night she had confessed the slaying of a handsome golf pro and college coach.

State Police said Theresa Defrancesco, 23, of Rochester, had signed a statement that she shot Richard Smith, 27, early Friday morning as they drove across the St. Lawrence University campus.

★ ★ ★

He was golf coach for the northern New York university and pro at a nearby country club. She is a waitress with a record of shoplifting.

It was not clear how they met but police believe they became acquainted in Miami last winter. Smith returned north. "I sent him money from time to time," Miss Defrancesco said but refused to estimate how much.

About one-quarter of all the food in the U.S. is wasted every year.

POSITIVELY LAST DAY
WALT DISNEY'S
"THE SHAGGY DOG"
SABU & MAGIC RING
Cool KEEGO
Starts 1:45 SUNDAY
Look who they gave a gun!!
BOB HOPE • RHONDA FLEMING
"ALIAS JESSE JAMES"
WENDELL COREY
Color by DE LUXE
LOVE ACROSS THE LINE!
Night of the Quarter Moon
In CinemaScope
• NEXT ATTRACTION •
LANA TURNER • JOHN GAVIN
Imitation of Life

In 1958, 1,512 national advertisers each invested over $25,000 in daily newspapers to advertise 3,784 products. The largest newspaper advertiser invested over $34,000,000 last year.

HERE IS A CREDIT UNION for You
Anyone may save in this Credit Union. Since 1952 savers have been paid 4% Dividends.
Savings accounts include Life Insurance at no extra cost!
4% DIVIDEND
Get the Details
PONTIAC CO-OP FEDERAL CREDIT UNION
40 E. Pike St.

We have the service for you...



No need to run all over town for your insurance needs—We can take care of all of them right here . . . Let us today show you our fast and courteous service.

AUSTIN-NORVELL INS. AGENCY, Inc.
70 W. Lawrence St., Cor. Cass
FE 2-9221

Speedwriting®
The Shorthand Written With ABC's Is Your Shortcut to a Better Job — MORE Pay! SHORTER — EASIER
New Classes
Monday, July 20, 1959
Day and Evening Sessions
The Business Institute
7 West Lawrence Street Phone FE 2-3551
Phone or Return This Ad for Bulletin
A Free Demonstration Class in Speedwriting will be held Monday Evening, July 20, at 7:00 P. M. The Public Is Invited.
Name Address

House Committee Shakes Bill

Hot Senate Labor Measure Almost Fully Rewritten

WASHINGTON (AP)—The Senate's labor bill, controversial to start with, now has been almost completely rewritten in many important provisions by the House Labor Committee.

★ ★ ★

There is sure to be a free-wheeling donnybrook to "re-rewrite" it when it reaches the House floor, probably next week.

Republicans said the House bill is much weaker in its labor control codes than the Senate-approved version. The committee Friday finished five weeks of working over the Senate bill.

More than 100 amendments took much of the severity out of the "bill of rights" for union members that was grafted onto the original Senate bill sponsored by Sens. John F. Kennedy (D-Mass) and Sam Ervin (D-NC). The "bill of rights" was the contribution of Sen. John L. McClellan (D-Ark), chairman of the Senate committee which has been investigating labor abuses.

The House bill also rewrites provisions for union election safeguards, revision of the Taft-Hartley Act and other key sections.

As its final act the House committee eliminated the Senate proposal for a voluntary code of ethics to be adopted by unions and management.

Democrats were generally noncommittal about the revised bill. Rep. Roy W. Wier (D-Minn) said "it has something in it for everybody."

Privately, many congressmen conceded the House bill was one that nobody liked very much.

Committee Chairman Graham A. Barden (D-NC) also issued a strong broadside against "outside influences" he said tried to dictate to the committee while it was working on the bill.

Woman Kills 2 Men, Dismembers Bodies

ANNISTON, Ala. (AP) — Police today were wrapping up details of two murders in which 30-year-old Viola Hyatt is accused of dismembering the bodies and scattering the remains over a wide area.

The tall, dark-haired woman is charged with murdering two brothers who lived in a house trailer on her father's farm.

She is accused of mutilating the victims and hauling the torsos to Gadsden, Ala., about 35 miles away, dumping them near abandoned houses. The arms and legs were discarded en route.

Officers said Miss Hyatt told them she killed Emmett Harper, 48, and Lee Ander Harper, 55, on June 27 because they had abused her physically. She said they also abused her father. She gave their "drinking habits" and an argument over use of a car as other motives.

Fraternity Membership Discrimination Banned

BERKELEY, Calif. (AP)—University of California regents have banned fraternities and sororities from having membership rules which discriminate because of race, religion or national origin.

A policy statement adopted Friday said any such restrictions must be eliminated by Sept. 1, 1964. President Clark Kerr said a majority of student groups already have eliminated discriminatory membership requirements.

Cleanup Project Alters Chicago

Old Days Fade While New Landmarks Rise and Oldsters Reminisce

CHICAGO (UPI)—Chicago, entering what it hopes will be a new era as a world port now that the St. Lawrence Seaway has opened, is getting that well-scrubbed look these days.

The Loop, heart of this sprawling metropolis, is being rapidly transformed from a tangle of old, dirty buildings. City Hall got its face washed. So did Northwestern Station. The Art Institute was sand-blasted.

And, a building boom began with construction of the 41-story Prudential Building, the first sky-scraper built in downtown Chicago in 21 years. The boom hasn't stopped.

New landmarks include the Inland Steel Building, the first all stainless steel skyscraper in the world; the Sun-Times Building, a marvel of clean horizontal lines; a new hotel, Executive House, and the Borg-Warner Building.

Along with the trees on State Street and the red geraniums in City Hall window boxes, new office buildings have bloomed on Wacker Drive, Michigan Avenue, Clark Street and Dearborn.

The skyline has changed all over the city in the past 10 years. Glass and concrete apartment buildings soar sunward for miles along the lake front.

The last great Victorian showplace on Lake Shore Drive was razed this spring, as was the Potter Palmer palace a few years ago, to make room for another "glass house."

Under the impact of the St. Lawrence Seaway opening, new warehouses and terminal facilities and the appearance of more ships on its waterways are changing Chicago's southward face. The harbor area is bustling with activity.

New industrial plants are burgeoning. Chicago is no longer the "Hog Butcher of the World" (the title belongs to Omaha) but it remains the largest meat packer, steelmaker, railroad terminal and air center. Chicago is staying rich, and, according to the Chamber of Commerce, has the most diversified industrial production of any city in the world.

The Chicago Planning Commission and at least 13 other boards, departments and authorities are fighting blight with slum clearance programs, backed by both public and private funds. The largest urban renewal project, scheduled to cost $135 million, is going on over 46 acres of Hyde Park-Kenwood, a racially mixed residential community and site of the University of Chicago.

With the growth, and the ceaseless movement which it brings, have come traffic headaches, not yet cured.

Chicago is belatedly building expressways which eventually will extend five ways radially from the Loop to outlying suburban areas. So far, about 100 miles have been constructed.

Queen Liz Off for First Visit to Yukon Territory

VICTORIA, B.C. (AP)—A sunburned Queen Elizabeth headed for the land where Sam McGee had to be creamated to get warm.

★ ★ ★

In the first visit a monarch has ever made to the Canadian Arctic, the Queen and Prince Philip were scheduled to leave here at 10 a.m. (PDT) for Whitehorse, capital of Yukon Territory.

Their schedule indicated they might visit the cabin of the late Robert W. Service, the bank clerk whose verses made Sam McGee and Dan McGrew familiar household names.

The Atchison, Topeka and Santa Fe railway does not stop at Atchison and Santa Fe; the only remaining stop in the railway's title is Topeka. Last year railways invested over $5½ million in daily newspaper advertising.

New York Group to Probe Discrimination by Clubs

NEW YORK (AP) — A city agency plans to investigate possible racial and religious discrimination in private clubs.

The city commission on intergroup relations, which Friday looked into the case of Dr. Ralph J. Bunche, says it might ask legislation to outlaw bias in membership practices.

Bunche, a Nobel prize-winner and a United Nations undersecretary testified before the commission about his complaint that he was told he and his son couldn't join the West Side Tennis Club because they are Negroes.

Journalists Segregated

MOUNT PLEASANT (AP)—Central Michigan University has set up a Journalism Department headed by Dr. Gil Maienknecht, director of the university's information services. Journalism previously was a major taught in the English Department.

How to Add $100 or More to the value of Your TV Set! . . .

For an investment of about $50, plus a nominal service charge, you can make the performance of your TV set equal to a brand-new set that would cost you $150 or more. You can, if you make the right choice when you replace its picture tube. Just make sure the brand you buy has the same brightness and contrast manufacturers specify for their new TV sets. If you insist on a Silver Screen 85, the picture tube your serviceman installs will have the very same performance standard as the tubes Sylvania supplies to 7 out of 10 major TV set manufacturers. Sylvania has one and only one product quality—the finest. Today's Silver Screen 85 is just about 50% brighter and clearer than a new tube made five years ago. You'll be amazed at the difference this can make in your old TV. To get your TV off to a flying new start, it's wise to have your serviceman check the small tubes affecting picture brightness, contrast, and size. We urge you to replace weak tubes with quality Sylvania receiving tubes and save $2.00 by using the coupon below.

SYLVANIA Pix Tubes and Small Circuit Tubes are Available at These Shops:

Baldwin Radio & TV, 1218 Baldwin Ave., FE 8-8231
Condon's Radio & TV, 36 S. Telegraph, FE 4-9736
C & V Sales & Service, 138 Oakland Ave., FE 4-1515
Dalby Radio & TV, 348 Lehigh, FE 4-9802
Hampton Electric Co, 825 W. Huron, FE 4-2525
Hod's Radio & TV, 770 Orchard Lake Ave., FE 4-5841
Johnson's Radio & TV, 45 E. Walton Blvd., FE 8-4569
Laatsch TV Service, 6734 Dixie Hwy., Clarkston, MA 5-5311
Latimer Radio & TV, 3530 Sashabaw, Drayton, OR 3-2652
Metropolitan TV, 919 Orchard Lake Ave., FE 8-0401
Obel Radio & TV, 3930 Elizabeth Lake Rd., FE 4-4945
Rich TV, 1959 North Opdyke Rd., FE 4-0221
Phelps Electric Co, 4348 Dixie, Drayton Plains, OR 3-1217
Stefanski Radio & TV, 1457 W. Huron St., FE 2-6967
Sweet's Radio & Appliance, 422 W. Huron St., FE 4-1133
Walton Radio & TV, 515 E. Walton Blvd., FE 2-2237
Witkop Radio & TV, 171 N. Hickory R., Milford, MU 4-1935
WKC, Inc., Service Dept., 45 N. Perry St., FE 3-7114

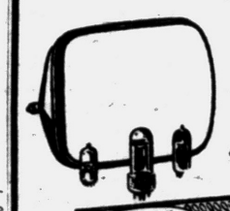

Save two dollars on small tube replacement with purchase of Silver Screen 85.

SYLVANIA
Subsidiary of GENERAL TELEPHONE & ELECTRONICS

Call a Member of the OCEA for Your TV Needs. He will promptly and courteously check your tubes with a professional instrument designed to evaluate the condition of your TV tubes.

WORTH $2.00 — GOOD FOR 6 MONTHS. Tape to the back of your TV — WORTH $2.00

This certificate is worth $2.00 against the purchase of one or more Sylvania small receiving tubes when installed in combination with a Silver Screen 85 picture tube.

To the set owner: Send this certificate with your Silver Screen 85 warranty card and the carton end of Sylvania small tube(s) to: Sylvania Electric Products Inc., Box 87, Buffalo, N. Y. You will receive $2.00 by return mail.

This coupon void if prohibited, taxed or restricted. Cash value 1/20th of 1 cent.
Offer limited to continental U.S.A. and Hawaii—may be withdrawn without notice.

Expires December 31,

ELECTRONICS OAKLAND COUNTY ASSOCIATION

Oakland County Electronics Association

YANKEE STORES

OPEN SUNDAY
9 A.M. to 6 P.M.
TONITE UNTIL 9 P.M.
Free Parking Perry Street Entrance

51 S. SAGINAW ST. NEXT TO WRIGLEY'S

SUMMER PAINT SELL-OUT

Long Life House Paint
Sold on a money-back guarantee. Now at Yankee's low price of
$3.97
MONEY BACK GUARANTEE

Long Life LATEX Flat Paint
Paint of quality with the vinyl plastic base for all interior wall surfaces — including basements.
$3.97 White Gal.
MONEY BACK GUARANTEE

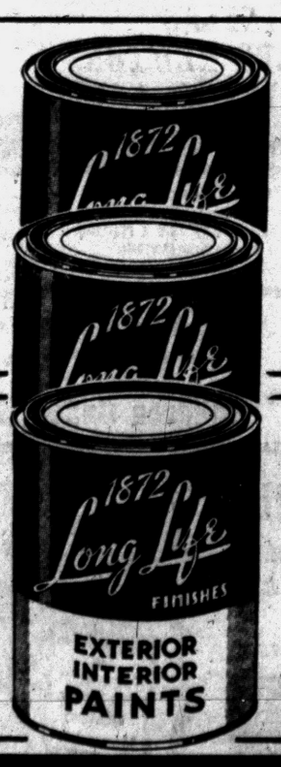

Long Life Gloss ENAMEL
Apply this high gloss finish wherever you need a hard wearable surface.
$3.97 White Gal.

Long Life FLOOR & DECK PAINT
For porches, basements, steps. Indoor and outdoor use.
$3.97 Gal.
MONEY BACK GUARANTEE

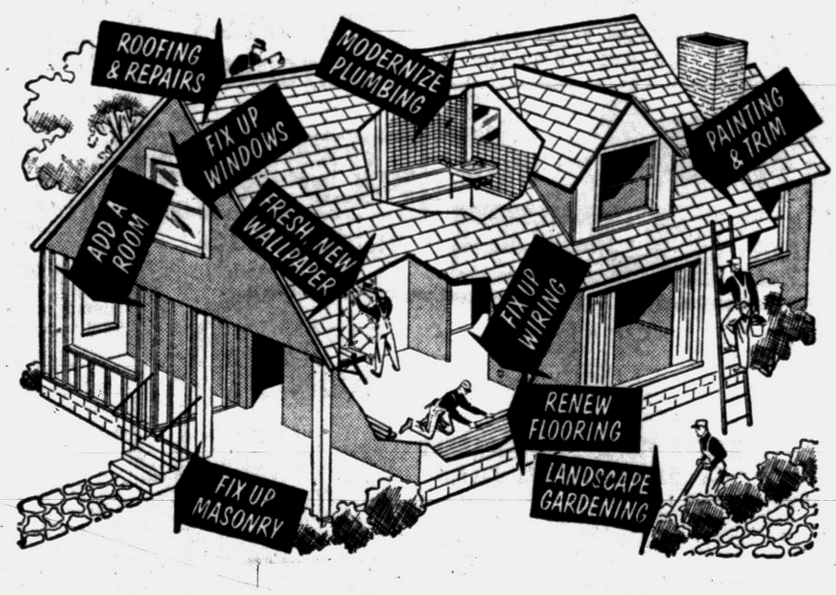

LOANS for Home Improvement and REMODELING

HOME is the family center . . . we'll help you to enjoy it while the youngsters are growing up. If you are thinking of adding a room, modernizing your home or finishing off an attic

ADD TO THE VALUE OF YOUR PRESENT HOME WITH A HOME IMPROVEMENT LOAN

FEDERAL HOME LOAN BANK SYSTEM MEMBER

HOME LOANS MORTGAGES
WE PURCHASE LAND CONTRACTS

FEDERAL SAVINGS AND LOAN INSURANCE CORPORATION INSURED UP TO $10,000

Pontiac Federal Savings
HOME OFFICE: 761 W. Huron St.
ROCHESTER: 407 Main St. PONTIAC: 16 E. Lawrence St.

3½% Current Rate on Savings

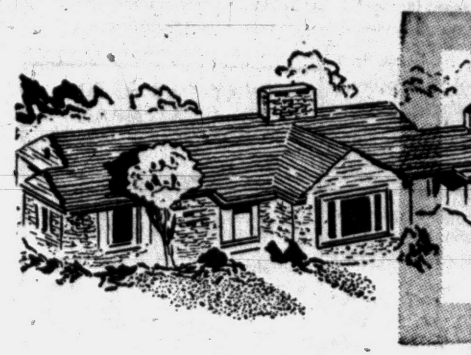

background for LIVING

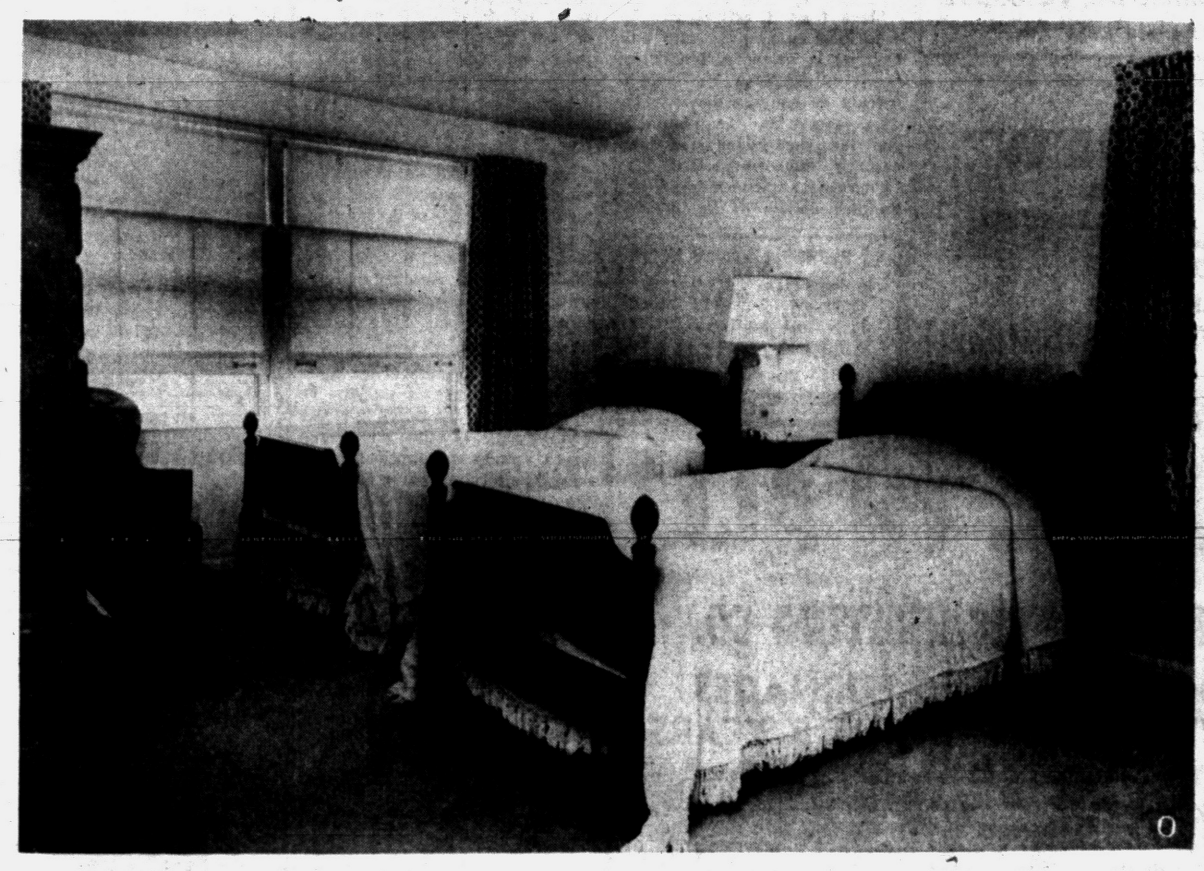

LARGE BEDROOM — The master bedroom is a large room with windows on two sides. Walls and bedspreads are white. The carpet is gray. Furniture is Early American maple. That chair at the left is upholstered in Chinese red. The curtains are figured in brown and yellow on white.



DINING ELL — This is an extension of the living room. The chair at the left is next to the fireplace. In the dining ell black walnut, cane seated chairs go well with the mahogany Duncan Phyfe drop leaf table. The tea cart under the window is a useful piece of furniture. These windows have a view of nearby Hawk Lake.

Your Neighbor's House

House Adapted From Pontiac Press Plan

By JANET ODELL
Pontiac Press Home Editor

Twilight Hill drive is such a romantic sounding address. When young Kathy Miles who's now seven, grows up to have dates, she can say, "Call for me at 2061 Twilight Hill drive." Either that or she will hate the name. Who knows what Jimmie will think? He's only 3½ now, but already he has a bewitching grin.

The two children belong to Richard and Jean Miles. They all live in a tri-level home in Hill and Dale subdivision. The house, built by Roy Mercer, is an adaption of a Pontiac Press plan. The Miles' have lived in it since November of '57. It's a red brick house with black shutters, white upper level and white trim.

The hallway runs through from front door to back. This means you can go into any room from the hall without passing through another room. You can go up to the bedroom level or down to the recreation room.

From the windows in the dining ell of the living room you can see down the hill to Hawk Lake. There is an even larger window at the front of this room. Both have white, floor length draperies.

WHITE PANELING

Walls and carpeting are gold. The red brick fireplace is set in a frame of white panels. A narrow white mantel extends across the whole section. There is stone on the raised hearth. On the mantel there are three old steins. Originally from Germany, they have been in the family for years.

The sofa set at right angles to the fireplace is green. On the other side of the hearth is a green armless chair. There's a pair of mahogany armchairs upholstered in a satin stripe fabric near the hall door. These have shield shaped backs. The fourth chair in the room is a beige wing chair.

Lamp tables are mahogany. Two lamps have green bases and green shades. Another lamp has a white china base and white shade.

In the dining ell there is a mahogany Duncan Phyfe drop leaf table. The chairs are Victorian antiques—caned seated walnut ones. A fruitwood buffet on one wall is a storage unit. The tea cart holds a planter.

White doors with louvers in the top section close off the kitchen. Here the walls are cream and the floor has a pebble design linoleum on it.

Cafe curtains and matching valance are gold with blue and brown flowers. There's a black and brass pull down lamp over the tables. Counter tops are beige linen Formica.

The kitchen cabinets have doors of a most unusual looking plywood called "shapellee." The cabinets themselves are cream colored like the walls. This plywood is striped. All hardware is copper.

Both range and oven are coppertone also. The breakfast table is birch. Chairs are wrought iron with green plastic seats. On one wall Mrs. Miles uses baskets and trivets for decoration.

The recreation room on the lower level has a corktone tile floor. Walls are paneled with luaun wood. There are windows on two sides of the room. Draperies are white.

The studio couch is green. Next to it is a large brown armchair with matching footstool. Another chair is blond wood with beige upholstery. There's both a television set and a piano down here.

The stairs up to the bedrooms have gold carpeting. In the upper hall there are hooked scatter rugs.

In the master bedroom which has white walls there is a gray rug. Curtains have a brown and yellow figure on white. This is a large room with windows on both the north and the east. There is an attached bath, done in yellow.

Furniture is Early American maple. Spreads are white heirloom type. A brilliant spot of color is the Chinese red upholstered chair.

The guest room is beige, brown and yellow. Jimmie was sleeping here for a while and will be back in the room in the future. He shares Kathy's room at present.

Her room is delightfully feminine. She has maple furniture similar to her parents'.

A large picture framed in antique white is hung over her bed. It was this picture that determined the color scheme of the room. In it is a girl carrying a poodle and a hat box. The colors are pink and blue.

So Kathy's walls are pink. Her white organdie curtains are double tiered. The bed ruffle has aqua and pink flowers on it. There are the usual dolls and stuffed animals about.



TRI-LEVEL BRICK — The Richard Miles live in this red brick tri-level home in Hill and Dale subdivision. The bedroom level is white, as is the trim. Roy Mercer built the house for the Miles' from a Pontiac Press plan. The Miles and their two children have lived here for a little over a year and a half.



COFFEE BREAK — Such a pleasant kitchen in which to relax with a cup of coffee. This one combines shades of brown and cream with copper hardware. The floor is pebble-type linoleum. Walls are cream, as are the frames of the cabinets. Doors are an unusual striped plywood. Curtains and valance are gold with blue and brown flowers. Counter tops are beige.



BEST BEHAVIOR — Jimmie and Kathy were on their best behavior to have their pictures taken. This recreation room is one where they may play. Furniture, walls and floor are all meant to stand family living. The walls are paneled in luaun which has a handsome grain. The lamp at the left has a driftwood base while the one at the right is brass. This room is on the lowest level of the house.

$2,000 Under average prices

compared with homes of equal quality



We've put all the quality and features into these homes that you'd expect to find only in homes selling for as much as $2000 more than our sensible, down-to-earth prices. Compare and be convinced!

IMPORTANT

We have three (3) openings for 40-year mortgages for veterans of **ANY** war regardless of whether or not you may have used your veterans benefits!

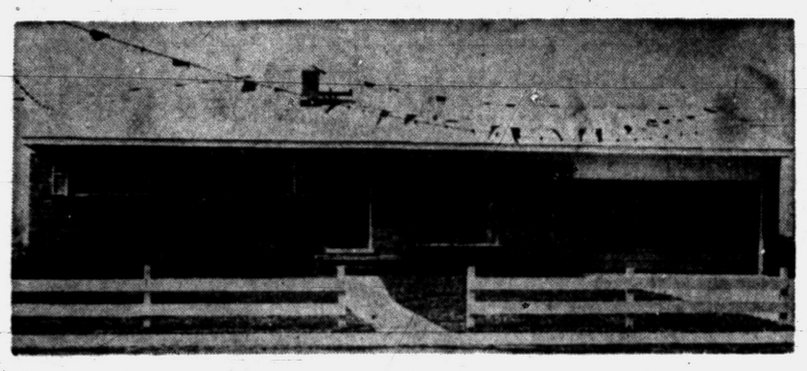

The luxurious SPACE QUEEN

Full basement, 3 bedrooms, two-car attached garage, 21' farm-style kitchen, over 1,000 square feet of living area.

ONLY $290 DOWN, PLUS COSTS
30 YEAR F. H. A. TERMS

PRICED AT ONLY
$13,990
Including 75'x150' Lot



The amazing SPACE KING

Three bedrooms, plus huge family room, large dining area, 1½ bath, over 1502 square feet of living area.

(1½ car garage optional at additional cost)

ONLY $290 DOWN, PLUS COSTS
30 YEAR F. H. A. TERMS

PRICED AT ONLY
$13,990
Including 75'x150' Lot



The beautiful SUNLINER

Three bedrooms attached carport, True perimeter heat, eating space in kitchen, king-sized living room, 926 square feet of living area.

ONLY $190 DOWN, PLUS COSTS
30 YEAR F. H. A. TERMS

PRICED AT ONLY
$11,990
Including 75'x150' Lot

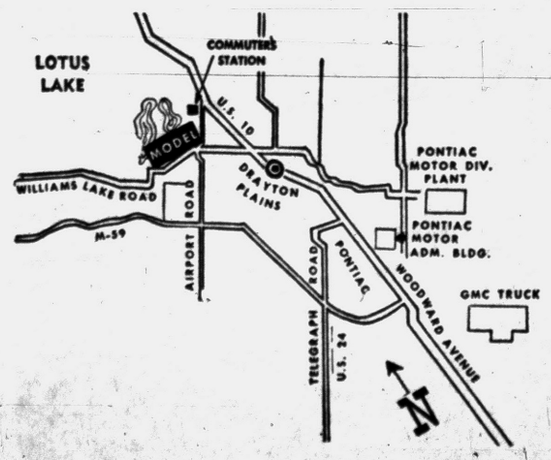

MAGNIFICENT LOCATION

Beach privileges on Lotus Lake. Near schools, churches, shopping, and commuter station.

MODELS LOCATED AT:

6220 Williams Lake Rd.
¼ Mile West of Airport Road and

6006 Airport Road
¼ Mile North of Williams Lake Road

OPEN 1 to 9 P. M. Daily
Phone ORlando 3-0001

Sales by

Proudly built by:
CARLO CONSTRUCTION CO.
6220 Williams Lake Road
ORlando 3-4597

SLAVIK realty, inc.
10450 W. Nine Mile Road
Oak Park 37, Michigan JOrdan 6-9834

During 1958 the sale of religious books in this country went up 18 per cent. To promote sales, book advertisers during this period invested over $9½ million in daily newspaper advertising.

Build with . . . TRU-BILT BLOCKS



QUALITY TESTED to Give You the Very Best

"Tru-Bilt" blocks are tested to meet the rigid requirements of all standard specifications. They are made, using the very best and newest equipment . . . to assure you of quality, strength durability, and weather resistance. Avoid cracked walls . . . use Tru-Bilt and be safe!

TRU-BILT BUILDING PRODUCTS CO.
1992 Pontiac Dr., FE 4-9531
Near Telegraph and Orchard Lake Rds.

THE WATERFRONT
"SYLVAN VIEW"
THE HOME STYLED FOR RECREATION AND PLEASURE
$21,500
Open daily 1 P.M. to 7 P.M.
JOHN W. STOPPERT, Builder
OR 3-2907 OR 3-9641

WHOLESALE TO ALL!

BY
GOODWILL AUTOMATIC HEATING CO.

NO MONEY DOWN FOR GAS FURNACES!
NO PAYMENT 'TIL OCT. 1—UP TO 5 YEARS!

These Famous Brands:
GENERAL ELECTRIC
MOR-SUN
COLEMAN
ARMSTRONG
MONOGRAM

Both Gas & Oil Furnaces.
When you get your gas permit, call us!
105,000 BTU
OIL FURNACE
NO MONEY DOWN **$257**



WE INVITE COMPARISON!
SEE US LAST FOR A REAL BUY!

GOODWILL AUTOMATIC HEATING CO.
3401 W. HURON "Your Heating Supermarket" FE 8-0484

A GARAGE BUILT by G. & M. CONSTRUCTION CO.

Offers You . . . These Features



- ✓ BUILT STRONG
- ✓ FINEST MATERIALS
- ✓ APPROVED FOR FINANCING
- ✓ PROVEN BY CHOICE
- ✓ GUARANTEED SATISFACTION

NO MONEY DOWN

FIVE FULL YEARS TO PAY

Our Representative Will Call on You at Your Convenience —Absolutely No Obligation.

FREE ESTIMATES
Open Sunday 12 to 4

We Also Specialize in . . .

- ATTICS
- KITCHENS
- ADDITIONS
- RECREATION ROOMS
- PORCHES
- ROOFING
- GARAGES
- SIDING
- CONCRETE WORK

Operator on Duty 24 Hours a Day

FE 2-1211

G. & M. Construction Co.
2260 Dixie Hwy.—North of Telegraph Rd.

Trussed Rafters Effect Economies

While wood trussed rafters are confined to the roof structure, they have an important bearing on the performance and cost of virtually every part of the house.

Usually triangular in shape, trussed rafters are fabricated in sufficient lengths to clear span the entire width of the home. Their design is engineered to fully utilize the natural strength of wood in a roof structure requiring support only at the outer house walls.

This set in motion a chain reaction of economies.

Since trussed rafters can be erected as soon as the outer wall framing is in place, the entire house is enclosed and roofed in quickly as one enormous room. The carpenters, the plumbers and the electricians can then perform their respective jobs indoors, unencumbered by weather delays or by interior partitioning. The resulting speed represents an enormous savings.

Since no interior partitioning is load bearing (roof supporting), many of the conventional room partitions can be eliminated, along with the cost of putting them in. The rooms can be made much larger and where partitions are essentional, they can be installed in the form of space conserving room dividers.

In this fashion, virtually all the storage can be built into the room walls, and other living areas sealed off from each other by portable screens. Wood paneling applied vertically to a light frame makes a highly effective screen divider since it gives the impression of a solid wall.

Every square foot of available floor area is put to profitable use, there is no waste and the resulting flexibility of the interior arrangement is astonishing. In fact, a complete interior remodeling job is possible merely by a reshuffling of the portable partitioning.

All these benefits are a direct result of the efficiency of the wood trussed rafters in roof support. To compensate for the exacting stress requirements of the engineered design, many pre-fabricators of trussed rafters are using Southern Pine, strongest of structural woods.

Standard grades of Southern Pine framing are manufactured and graded so as to provide the all embracive stress values truss rafters require, while proper seasoning, a key factor for maximum strength and stability, is mandatory.

★ ★ ★

Trussed rafters may be ordered factory made, or fabricated on the job site. For further information and plans, write Timber Engineering Company, Washington, D. C., or Southern Pine Association, P. O. Box 1170, New Orleans 4, La.

3 BEDROOM RANCH HOME
In Commerce Meadows **$56** A Month
Get Rich Quick
BENJ. RICH
TU 3-4000

HEART-REST CHAISE KEEPS FEET HIGH
PATTERN 385



THIS HANDSOME CHAISE is cut from stock sizes of lumber. Drill holes and bolt it together. The back adjusts to five positions. Pattern 385, which gives actual-size cutting guides and directions, is 35c. Packet 28 contains four patterns for Porch and Terrace Furniture including this chaise for $1.

The Pontiac Press Pattern Dept.
Bedford Hills, New York

WHY PAY $5.00 TO A SALESMAN JUST CALL US

Complete Furnace Cleaning

Includes:
- CHIMNEY
- FURNACE
- DUCT WORK

$15

To the first 100 customers replying to this ad.

Work Guaranteed



We Do Not Sell or Repair Furnaces —
Our Specialty is Power Suction

We Clean Gas — Oil — Coal Furnaces—Boilers and Commercial.

CALL OR 3-0100
KLEEN AIR FURNACE CLEANERS
Jim Lonie
1702 Alma St.

BUILDERS' SPECIALTIES

FACE BRICK
COMMON BRICK
FIRE BRICK
METAL CULVERTS
CONCRETE CULVERTS
GLASS BLOCK
AREA WALLS
METAL LATH
CALCIUM CHLORIDE
SILICA SAND
CEMENT AND MORTAR
PLASTERS
ROCK LATH
CEMENT COLORS
SILCONITE
SLIP SEAL SEWER PIPE
HEATILATOR FIREPLACES
WATERPROOFING

SIBLEY
COAL & SUPPLY CO.
140 N. Cass Ave.
FE 5-8163

Rugged Construction

Combine with Beauty and Convenience



RANCH TYPE HOME
4 Bedrooms with Carport $15,950.00
4 Bedrooms with Family Room $18,700.00
Complete with Lot

3 and 4 Bedrooms
1½ Baths



TRI-LEVEL
$22,000.00
Complete with Lot

G-E Stove and Oven Built-in
Brick and Aluminum Construction
Formica Counter Tops

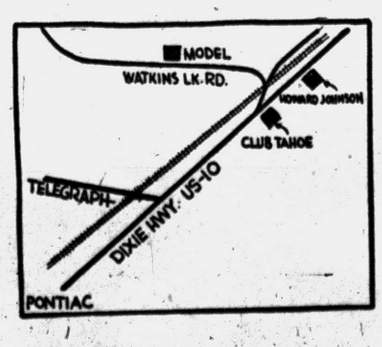

W. W. Ross Homes Inc.
2355 Watkins Lake Rd. OR 3-8021



52 Lakes

within 15 minutes drive . . .

that's just part of the summer fun

your family can enjoy!

Not one but TWO premieres . . . both delightful, both totally different

DOUBLE GRAND OPENING

Golf Manor AND Highland Estates

BOTH IN THE HEART OF A RECREATIONAL WONDERLAND!

BOTH

so wonderful—both so exciting—it's tough to choose between them...

SO SEE THEM BOTH!



This is the "Fairway" model in GOLF MANOR

3 BEDROOMS, BRICK, FULL BASEMENT

ATTACHED GARAGE IN YOUR CHOICE OF 5 ELEVATIONS From **$13,950**

Vets!
NO MONEY DOWN
FHA . . . as little as
$675 MOVES YOU IN



This is the "Triad" model in HIGHLAND ESTATES

1400 SQ. FT. OF LUXURY LIVING ON 3 LEVELS

(PLUS OPTIONAL GARAGE) ... ONE OF FOUR DISTINCTIVE NEW MODELS PRICED FROM **$14,390**

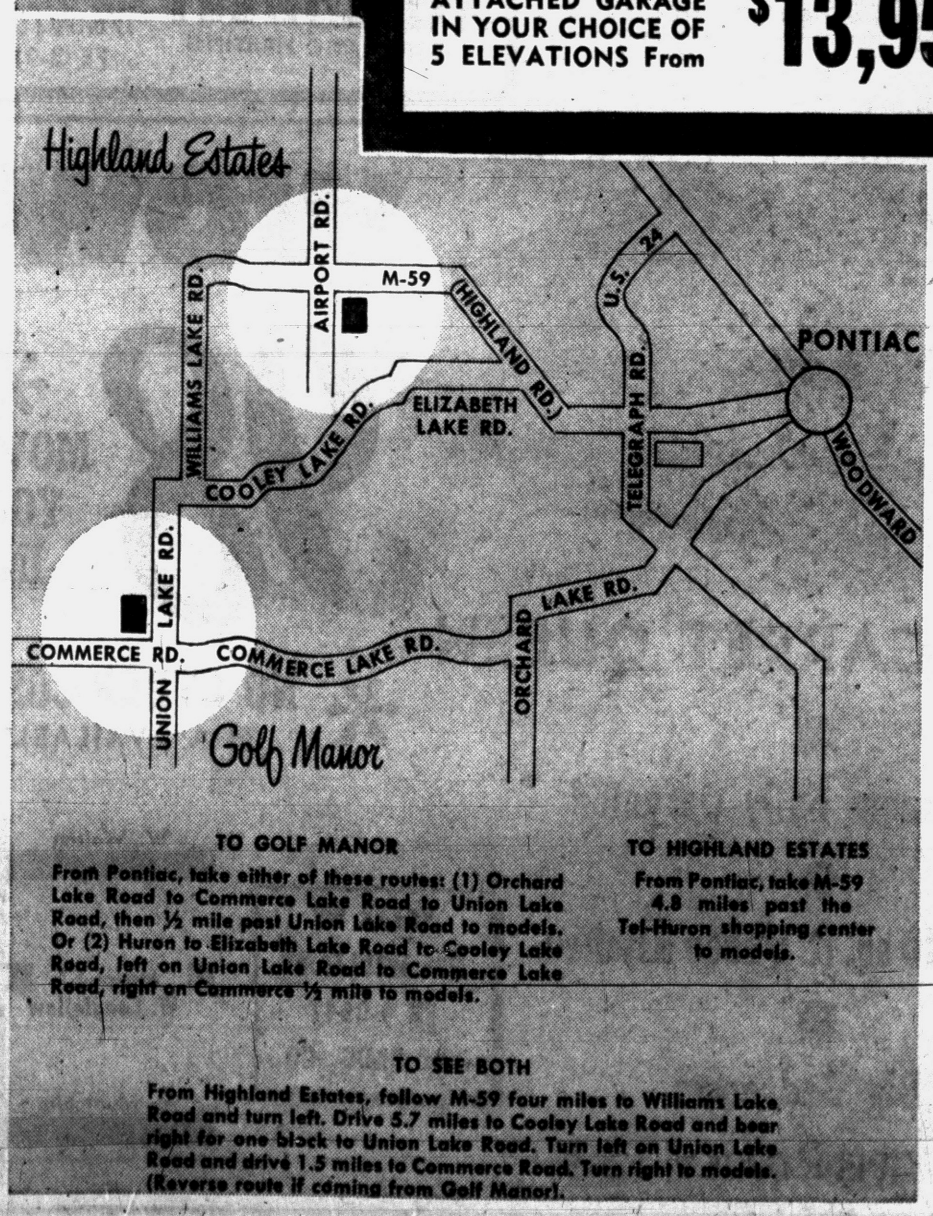

TO GOLF MANOR

From Pontiac, take either of these routes: (1) Orchard Lake Road to Commerce Lake Road to Union Lake Road, then ½ mile past Union Lake Road to models. Or (2) Huron to Elizabeth Lake Road to Cooley Lake Road, left on Union Lake Road to Commerce Lake Road, right on Commerce ½ mile to models.

TO HIGHLAND ESTATES

From Pontiac, take M-59 4.8 miles past the Tel-Huron shopping center to models.

TO SEE BOTH

From Highland Estates, follow M-59 four miles to Williams Lake Road and turn left. Drive 5.7 miles to Cooley Lake Road and bear right for one block to Union Lake Road. Turn left on Union Lake Road and drive 1.5 miles to Commerce Road. Turn right to models. (Reverse route if coming from Golf Manor).

You'll Like GOLF MANOR *because—*

- ★ It is a brand new 300-home development offering you first choice of superb 80 foot and wider lots
- ★ The new million-dollar Walled Lake Junior High School adjoins subdivision
- ★ An elementary school is across the street
- ★ It is right next door to not one but TWO golf courses
- ★ It is next to Dodge State Park No. 5
- ★ Paved winding streets with curb and gutter, sidewalks, public water, storm sewers

Sales by PROPER REALTY, EM 3-4116
Model Phone EM 3-9123

You'll Like Highland Estates *because—*

- ★ This is the final 100-home section of a fantastic "success story"
- ★ 250 families now live in this popular prestige community
- ★ Four beautiful Ranch, Tri-Level and Attached Garage Homes on lots 75 feet and wider
- ★ Suburban living with all city conveniences . . . paved winding streets with curb and gutter, sidewalks, public water, storm sewers
- ★ Close to shopping, schools, etc.

Sales by J. W. MURPHY & Associates
Model Phone OR 3-4911

Homes built by BERT L. SMOKLER & CO.

Tile Outdoor Grill

The same ceramic tile preferred for kitchen counters and splash backs can be used to surface your outdoor grill, and for the same reasons. Ceramic tile can't fade, can't be harmed by heat and will provide you with an attractive, easy-to-clean surface for your food preparation and cooking utensils. And, when not in use, a tiled grill will naturally enhance the beauty of its surroundings and boost your pride as well.

A restaurant customer asked his dallying waiter, "What's our offense? We've been on bread and water for an hour" . . . It seems that juvenile delinquency began to increase about the time central heating replaced the old woodshed.—Earl Wilson.

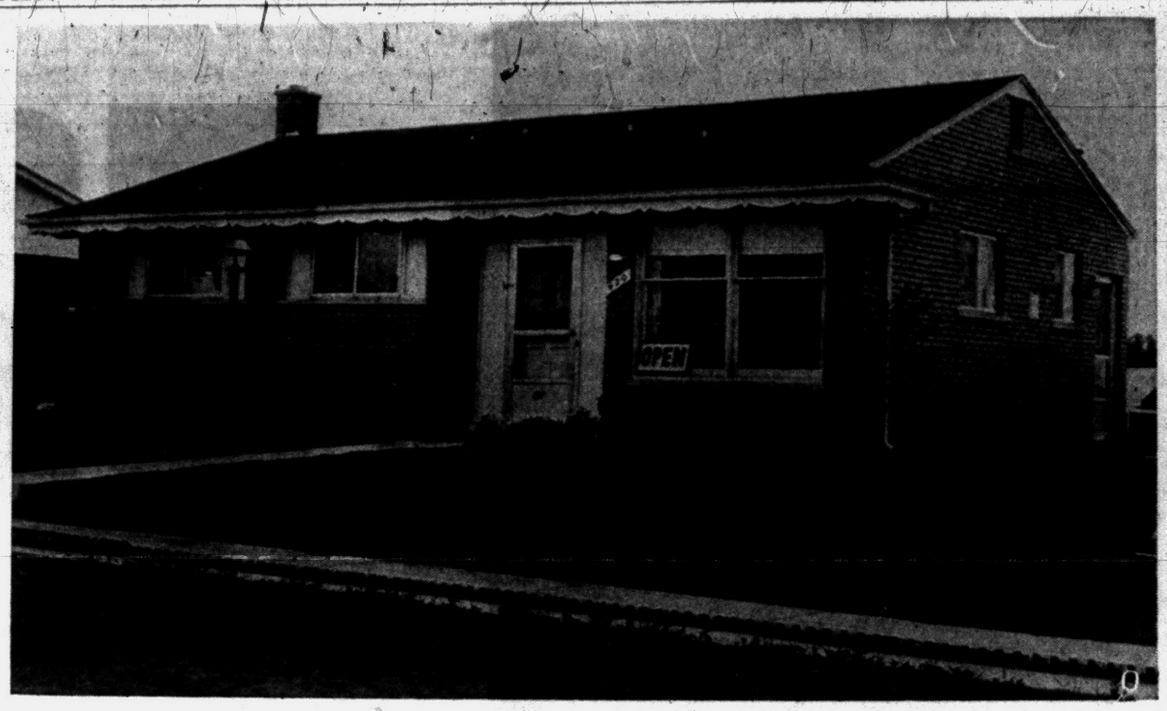

Pontiac Press Photo

IN ROCHESTER — Fifty new homes are being built in Rochester Meadows Estates, on Elizabeth, just off Parkdale street. The homes are all face brick with full basement. There are three bedrooms, sunken vestibule and family room. The model is open daily. Holtzman and Silverman are doing the building. E. J. Corrick of Rochester is handling the sales.

American Family Home
by E. Allen Gilford

PINE LAKE MANOR
2802 Pine Ridge Road

Features All This:
- Over 2000 Sq. Ft. of Living Area
- 4 Large Bedrooms
- Room for 5th Bedroom or Hobby Room
- 2½ Baths—Ceramic Tile
- Large Family Kitchen with Table Space
- Big 15x20 Ft. Living Room
- 30 Ft. Family Room—Natural Fireplace
- Separate Dining Room
- Large 2-Car Attached Garage
- Separate Entrance to Family Room

All This and Much, Much More
for Only . . . $20,500 Plus Lot

100'x150' LOTS IN PINE LAKE MANOR WITH LAKE PRIVILEGES ON BEAUTIFUL, SANDY PINE LAKE..... $3500

Directions to Model: Take Orchard Lake Rd. to Middlebelt, Middlebelt South to Mid Pine, West on Mid Pine for 2 blocks to model.

OPEN SUNDAY 11 A.M. TO 7 P.M. PHONE FE 8-9051 OR FE 5-5088

Launder-at-Leisure Room Feature of Model Home

"Launder at Leisure" is the motto of the modern laundry area in the new model home in Rochester Meadows Estates. It is designed so that the homemaker can relax and read, mend or sew in the room while the laundry is being done.

Shown for the first time in this area, this room is optional in the new homes. The homes come fully equipped with built-in appliances, including gas range, oven, dryer, automatic washer and 12-foot refrigerator.

The three-bedroom houses are all face brick. The family room off the kitchen has a sliding glass window wall and a future patio.

Other features are a sunken vestibule, large basement recreation area, garbage d sposal unit ceramic tile bath and aluminum combination storm windows and screens. Free interior decorating service by a professional consultant is included.

Holtzman and Silverman are building 50 homes in this new development. The price starts at $14,990. E. J. Corrick of Rochester is handling the sales. The model is open daily.



Pontiac Press Photo

LAUNDER AT LEISURE — This utility room is specially designed to provide room for the homemaker to relax while the laundry is being done. An optional feature in homes built by A. Holtzmaan and Silverman in Rochester Meadows Estates, it is in the basement. Prices start at $14,990

$150
MOVES YOU IN!

Not One Cent More Needed!

IMMEDIATE OCCUPANCY!
Choose Your Colors and Move In!

3 BEDROOMS--BRICKFACE
FULL BASEMENT

BONUS!
TO FIRST 5 BUYERS THIS WEEKEND!
STORMS and SCREENS

FULL PRICE Only $12,250 FHA Mortgages Available

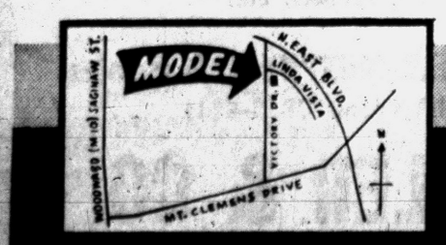

Model Phone — FEderal 3-9156
Open 12-9 Daily & Sunday
BILDOR MEMBER METROPOLITAN BUILDERS ASSOCIATION
PRACTICAL HOME BUILDERS, INC.
13440 WEST 7 MILE ROAD UNiversity 4-8272



$7.50 GALLON
BROWN BROS.
701 West Huron FE 8-9311

SEE US FIRST
for Land Contracts—Real Estate—Insurance—Investments—Trust Service
DAWSON & WATSON
R. J. Dawson, Hugh A. Watson
11½ N. Saginaw St.
Phone FE 2-5420 Pontiac

BUY A GIANT HOME
8 LARGE ROOMS
1200 Sq. Ft. of Living Area
- 3 Bedrooms
- 1½ Baths
- Face Brick
- Low Taxes
- Big Kitchen
- Family Room

COMPLETE PRICE $12,990
$540 Down, $88 per Month
Take M-59 east to Van Dyke. Turn right onto Clinton River Rd., to 19 Mile Rd. Turn left, follow signs to Giant Model.
MODEL PHONE RE 2-1622

WITH WARM AIR HEAT
It's a short step to
SUMMER COOLING



With air ducts already installed you can add a *Dowagiac* central air conditioner at surprisingly small cost. Simple controls enable you to air condition the entire house or just the rooms you choose. Call us for an estimate.

BRYAN J. FRENCH
Heating and Sheet Metal Contractor
Serving Pontiac Since 1925
351 N. PADDOCK ST.
FE 5-6973
Dowagiac
Steel Furnaces
Water Heaters • Air Conditioners

Costs Lowered by Insulation

In spite of gains made in recent years to bring the costs of residential air conditioning down, research still is going on to make home cooling even better and less costly.

As an example, says the American Gas Association, gas companies in half the 48 states are field testing revolutionary new gas air-conditioning units under the severest climatic conditions available.

One such unit, says AGA, will run for five full cooling seasons without major overhauling, and more than 2,000 hours without servicing at astonishingly low operating costs.

* * *

Insulation engineers already have reduced the cost of air conditioning by providing an insulation formula of a 6-inch thickness of mineral wool in the ceiling, at least 3 inches in walls, and 2 inches in floors over exposed areas.

AGA points out that a number of gas air-conditioning systems now are available that provide both heating and cooling from the same unit.

Modernize Your Home for Real Winter Comfort WITH TORIDHEET AUTOMATIC HEATING



Quality Workmanship
Quality Materials
At Reasonable Prices
For a Free Estimate Call:
AUTOMATIC HEATING CO.
5,000 Successful Installations in Pontiac Area
17 Orchard Lake Av.
FE 2-9124

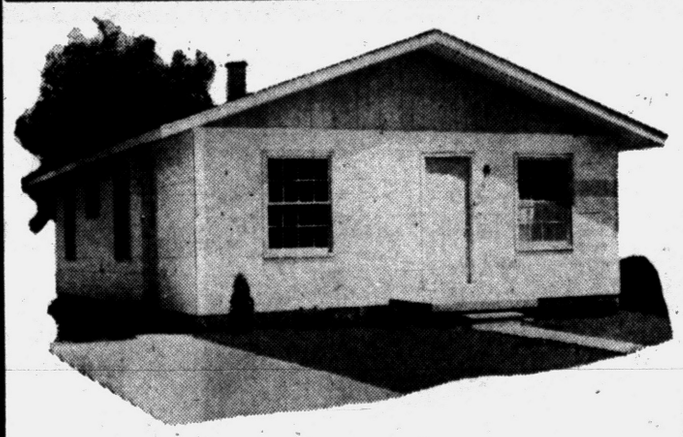

WOW
$98 * MOVES YOU IN

THE CARPET QUEEN
- Every Room Fully Carpeted
- See the 240 sq. ft. Queen Kitchen
- 3 Big Bedrooms

* NO OTHER COSTS
FHA AVAILABLE

SALES BY
JIM WILLIAMS
FE 4-0547
DAY BLDG. CO.

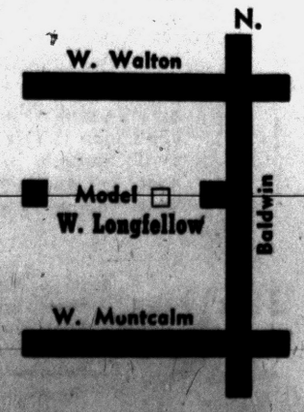

MODEL OPEN DAILY 12-9

Last year, 13 advertising classifications established all-time record highs in money invested in daily newspapers. Cigar showed the greatest per cent increase over the previous year.



ROY ANNETT, Inc.
Realtors
28 E. Huron St. Ph. FE 8-0466
COMPLETE REALTY SERVICE

Wood Preservatiyes Keep Surfaces From Rotting

You may never have thought of it this way, but the fact is, wood does not rot— it's eaten by living fungus growths and insects. Therefore, it is important to apply first a coat of wood preservative to all sides of wood which are in contact with moisture or soil. Wood preservatives include chlorinated phenols and copper naphthenate, the commercial forms of which can be brought in any hardware or paint store

To know more about moisture and how to prevent damage, write to the National Paint, Varnish and Lacquer Association, 1500 Rhode Island Ave., N. W., Washington 5, D. C. for "Save Your Home from the Menace of Moisture." Enclose 10 cents in coin to cover postage and handling.

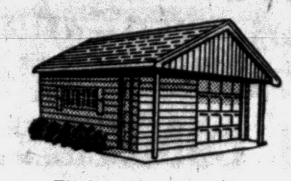

THIS MODEL HIGHER

SINGLE CAR
GARAGES
14 x 20
$555.00
PONTIAC CODE CEMENT INCLUDED
No Money Down—5 Years to Pay
All Types of Cement Work

DIXIE GARAGE BUILDERS
4900 Highland Rd.
M-59
Call for Free Estimate
OR 4-0358
(Hagstrom)

MODERNIZATION
● Attics ● Additions
● Porches ● Rec. Rooms
HIGH QUALITY AT LOW PRICES

LAKEWOOD VILLAGE
Home Sites
EM 3-0085 or MU 4-8825

ATTENTION BUILDERS!
"Picture Window"
Sliding Glass Doors

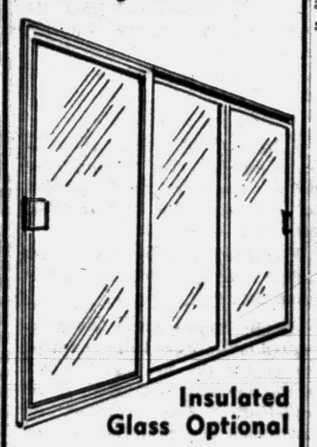

Insulated Glass Optional
● Aluminum with Alodine Satin Finish
● Durable Wool Pile Weatherstripping
● Low Prices
● Easy Installation by You or Us
● By Trimview of California
FE 2-0252
Distributor
West Detroit Glass of Pontiac
715 AUBURN AVENUE
Dealerships Open

Give Housewife a Break With Bouncy Floors

The professional athlete would be quick to complain about an uncomfortable gymnasium floor, but for some reason, the housewife, who really has a longer and harder workout, seems to suffer in silence.

Not infrequently, when she collapes in her chair at the end of a 16 hour day, her first impluse is to take off her shoes. Usually she attributes her weariness to cooking and the energy of the kids. She's completely unmindful of the fact that a day-long "walkathon" over a tough and unyielding floor floor surface can take more out of a human than an hour or so on the basketball court.

That's the way the Southern Pine Association sees her problem. And consequently, the Association urges all new brides to have hubby take a look at what's under their prospective house while she is browsing through the kitchen. Her comfort will depend on what he finds.

What's underneath is actually more important than the surface floor. And in this connection, the Association points to the pier-type structure as the construction industry's special gift to the woman.

The "pier" platform can be briefly described as three layers of lumbed over a masonry foundation. The first layer is flat and follows the foundation walls. The second consists of the joists — parallel rows of lumber placed on edge and uniformly spaced. The third is applied diagonally in the form of a flat solid sheet. Over this the finish flooring is appiled.

This simple but ingenious device provides a series of natural shock absorbers. It also takes full advantage of the strength and resiliency of wood.

As evidenced by its use for dance halls and gymnasium floors, lumber has a natural "bounce" that tends to take a load off the feet. The arrangement-in-depth the pier structure provides, of course, further increase the quality.

Use of properly seasoned lumber for the various elements of the pier structure increases the strength of the wood and provides the ideal balance of stiffness and resiliency that easy walking requires.

OTHER ADVANTAGES

There are other advanages. Using the natural insulation of wood, the "pier" platform helps hold out dampness. It permits easy access for repairs of plumbing and pipes. The foot or so added elevation it provides gives dignity to the typically low contemporary house.

With all these advantages, its cost compares favorably with other types of construction. If you want a basement, the "pier" platform is the first essential, and if not, the "crawl space" under the house gives hubby the chance for a first hand inspection of the framing lumber under the floor which must support the entire house and all its contents.

BRUNER
Fully Automatic
WATER SOFTENER



Automatically
▶ SOFTENS
▶ REGENERATES ITSELF
▶ RETURNS TO SERVICE
10 YEAR WARRANTY
"DOWEX" LIFETIME MINERAL
See This Amazing Softener Today at
H. H. STANTON
Heating & Plumbing Contractor
103 State FE 5-1683

Yellow Light Best

One study made about insects being attracted to lights reveals that the closer light approaches the blue end of the color spectrum, the more insects are attracted to it. As light approaches the reddish side, fewer pests are attracted. Red is unsatisfactory, however, for lighting purposes, and yellow proved to have the best balance of color.

Santos, Brazil is now the world's leading coffee export source.

Even houses without basements that have been built with wood floor joist construction have crawl space under the house which permits easy access for repairs and maintenance.

3 BEDROOMS
$99 MOVES YOU IN!
ONLY $64 MONTH
263 W. COLUMBIA
FE 5-9252

ANCHOR FENCE



FACTORY INSTALLED

protects children, pets and property

ANCHOR FENCE protects children, pets and property while it adds new beauty to your home and grounds. It's a perfect background for flowering shrubs and vines. Nationally known Anchor Fence never needs annual painting. It's zinc-coated *after* weaving — not *before*. Call for free estimate.

Portable Dog Runs
FE 5-7471
● NO DOWN PAYMENT
● 36 MONTHS TO PAY
● 1st PAYMENT SEPT.

HOME LOOKING SHABBY!
. . . then dress it up with wonderful
MAGNOLIA STONE
THE PRE-CAST STONE SIDING FOR EVERLASTING HOME BEAUTY
For FREE Estimate and details call MAGNOLIA STONE FE 5-4522



UNIT STEP
ALSO
CUSTOM RAILING
For a Step in Beauty
CHECK THESE FEATURES:
● One-Piece Construction
● Permanent Beauty—Rugged Dependability
● FHA Specifications
● Strong Reinforced Casting
● Avoid Messy Installation

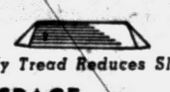

Safety Tread Reduces Slipping

Free Estimates — We Deliver Anywhere!
UP TO 42 SQ. FT. OF PORCH SPACE
CONCRETE STEP COMPANY
6497 Highland Rd. (M-59) OR 3-7715

Complete Basement Waterproofing
All Work Guaranteed — Free Estimates!
Reliable Waterproofing
24 Whitfield Phone FE 4-0777

. . . . . *In Rochester*
FAIRVIEW RANCH

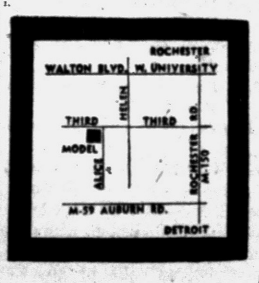

● 1,022 Sq Ft. of Living Space
● Built-in Oven and Range
● 2-Way Bath ● Family Room
● 3-Bedroom Brick ● Full Basement
Model Open Daily 1-8 P. M.
Located at 245 Alice Street
$13,550 FHA $450 Down
Carl R. Queck Company
Custom Builders
Sales by Smalley Real Estate, UL 2-1700

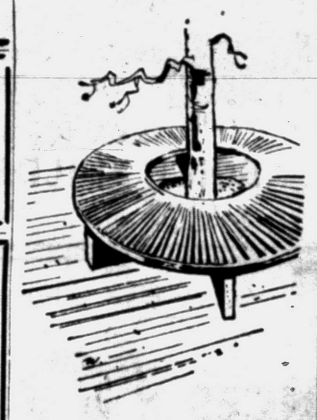

TREE SETTEE —There are many ways to create conversation corners in a garden, but one of the best is to provide a place where people can be comfortable. This curved settee, made of rugged Douglas fir frame and seat boards, is an eye catcher. To curve outer trim board, steam until pliable.

VETS
$1 00
MOVES YOU IN!
IMMEDIATE POSSESSION

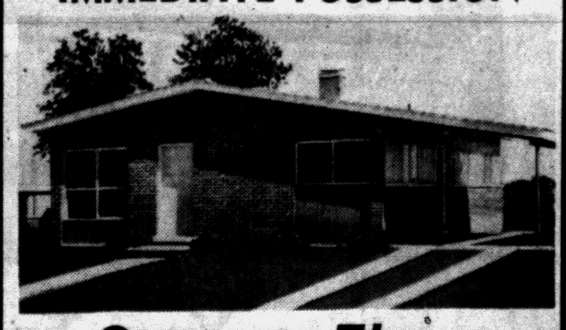

Compare These Outstanding Features
● 3 Bedroom Brick
● 50'x150' Lots
● 5 Elevations to Choose From
● Copper Plumbing
● Bath and a Half
● Gas Heat
● 40 Gallon Automatic Hot Water
● All City Improvements—Paved Streets and Sidewalks
Close to Transportation, Churches, School, Shopping and Recreation Area
only $12,240
MODEL at 131 N. ASTOR 2 BLOCKS off EAST BLVD.
OPEN DAILY, SUNDAY 10 A.M. to 8 P.M.
FE 8-2707
NEWTON BUILDING CO. AV 4-2900

LAKESIDE LIVING AT ITS BEST

Indian Woods Manor
Luxurious and Spacious Year Round Homes
Located on Six Beautiful Connecting Lakes

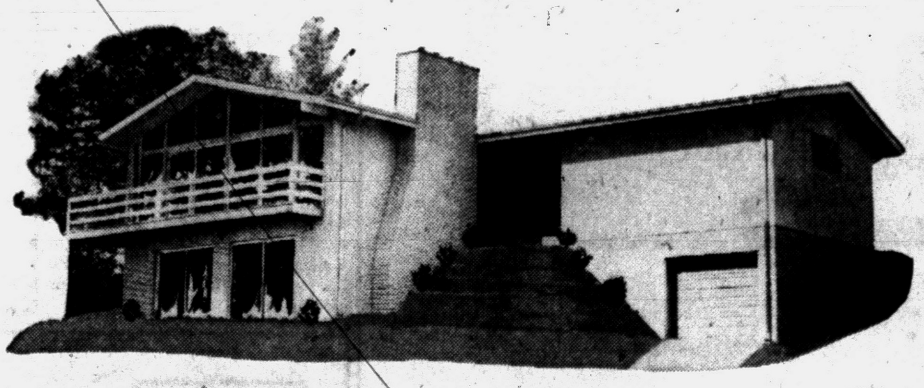

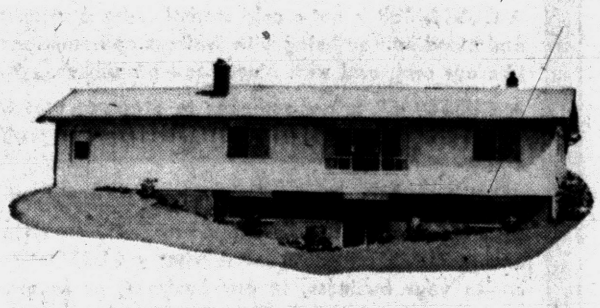

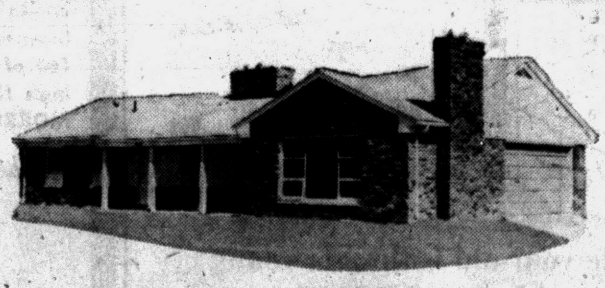

See these homes any day from 12 noon 'til 8 p. m. Other models are open for your inspection along with several new models that are now under construction.

● Two level Ranch Brick Homes
● A choice of 3 or 4 bedrooms
● Two full tile baths
● For a cozy evening, two fireplaces
● Family room with beamed ceiling
● 2½ car garage, attached
● Built-in Frigidaire appliances
● Big roomy basements
● Paved streets and large lots
● LAKE PRIVILEGES AND BOAT SPACE

Homes Start at $23,500 and Up
Includes Lot

—FROM PONTIAC—
Drive out West Walton Boulevard past Silver Lake Road to Schoolhouse Lake. The above models are on Schoolhouse Drive.

Bloomfield Real Estate Company
Telegraph Rd. at Maple MI 6-6500—JO 4-6400

Harold E. Booth
CUSTOM BUILDER
New Homes and Cottages
● Remodeling ● Siding ● Rec. Rooms
● Roofing ● Additions ● Kitchens
● Garages ● Breezeways ● Attics ● Baths
ALL HOME IMPROVEMENTS
F.H.A. CONVENTIONAL
NO MONEY DOWN
EM 3-4501 551 Hilltop Drive PONTIAC

LAZELLE AGENCY, Inc.
All Forms of Insurance
504 Pontiac State Bank Bldg. • FE 5-8172

Custom Built Garages
NO MONEY DOWN

F.H.A. 60 Months to Pay
● GARAGES ● BREEZEWAYS ● ADDITIONS
● KITCHENS ● PORCHES ● BATHS
● MASONRY WORK ● ALL MODERNIZATION
F. H. A.
Open Every Night 'til 9 P.M. — Sunday 12-4 P.M.
D & M Building Service
2255 E. WALTON BLVD. Corner Opdyke FE 2-7004 EVES. & SUNDAY OR 3-2276

Rolling Terrain . . .
CITY CONVENIENCES
FULL 3 BEDROOM HOME
FOR AS LITTLE AS $82 MOVE IN COST

We Invite You To...
COMPARE, then...
SEE THE QUALITY HOMES ONLY JUDAH LAKE ESTATES OFFER!
NATIONAL HOMES
FROM PONTIAC:
Drive North on Perry to Joslyn . . . Turn Left 5 Miles . . . or
North on Saginaw to Montcalm . . . Turn Left to Joslyn . . . Turn Left 5 Miles.
FROM ROCHESTER:
West on Walton to Joslyn . . . Turn Right 3½ Miles.
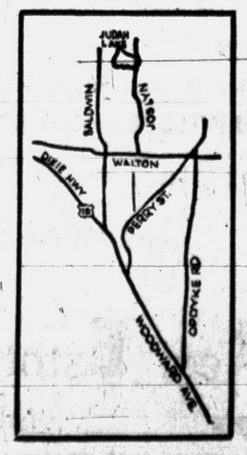

JUDAH LAKE ESTATES NO. 4
Dlorah Building Co. FE 2-9122
MODEL OPEN FROM 1:00 P.M. TO 8:00 P.M. DAILY

Woodgrain Hardboard Child-Proofs Room

Growing boys who are ready for their first private bedroom like to have a rugged, masculine decor that sets the room aside from any in the house. One of the easiest ways to provide such a handsome interior is to panel the old walls with plastic-surfaced hardboard, which is available at lumber yards in six beautiful woodgrains.

The paneling's permanent plastic surface makes the walls "child-proof" and resistant to all sorts of hard wear, including scuff marks, abrasion, ink, crayon marks and dirty hand prints. A sudsy cloth will remove all trace of hard wear. Maintenance is so simple with plastic-surfaced hardboard that the bedroom's occupant can handle the washing chores himself without any help from Mom.

Work Saver

If your husband is getting ready to scrape and paint the windowsills and doorsteps for the umpteenth time, he might be interested in an idea that will eliminate this chore for all time. Colorful, durable ceramic tile installed on windowsills will give a fresh, modern appearance to your home—and they will require no waxing, painting or protective covering of any kind. And—for your information—ceramic tile is the easiest surface there is to clean.

NOW
UNDER CONSTRUCTION
3 BEDROOM RANCH HOMES
ONLY $390 You In DOWN Moves
Models on East Beverly Near Northern High
For Further Information Call:
WARREN STOUT, Realtor
77 NORTH SAGINAW ST. FE 5-8165

OPEN SUNDAY 10 A.M. - 2 P.M.
COLONIAL LUMBER
7374 HIGHLAND ROAD
OR 4-0317 1½ Miles West of Pontiac Airport at Williams Lake Rd.

For HOME For FACTORY
Good Construction Begins with Boice Concrete

Builders in this area have learned to depend on Boice for Transit Mixed Concrete . . . because they know every load will be uniform, every load top quality, each foundation everlasting, delivered on time when needed, no waiting, no late deliveries. This service is available because of our large fleet of trucks!
BOICE BUILDERS SUPPLY
★ BRICK ★ BLOCK ★ CONCRETE
545 S. Telegraph Road FE 5-8186

Take Summer Trip Downstairs

Trips to the country, seashore, national parks or other places of interest are on many homeowners' July schedule, but a working weekend visit to the basement, furnace room and fireplace should also be included.

That's the itinerary recommended by W. D. Herbert, a home improvement specialst. Herbert believes that a day or two each month spent on home inspection and minor repairs will prevent major headaches later on. July, he says, is the time to prevent heating problems.

If you haven't taken care of any of the following yet, Herbert advises looking into them on the next rainy Saturday or Sunday that comes along.

1. Clean furnace and pipes. Remove any rust or soot that may have collected.
2. Fill masonry cracks in fireplace.
3. Clean out fireplace.
4. Inspect basement sills for leaks and fill with caulking compound. Check basement plumbing for leaks and make sure all drains are open.
5. Inspect basement windows and install weather-stripping where necessary.

Home improvement projects suited for July are those designed to enable the heating and hot water systems to perform more efficiently. The providing of additional fire protection is another, according to Herbert.

This specialist advises insulating basement hot water lines unless heat from them is being used to warm basement. Insulating the outside of the furnace to eliminate heat loss is also worth considering.

Whether your basement is finished or not, important fire protection can be obtained by blocking off the furnace area with panels of gypsum wallboard. Herbert points out that vermiculite-reinforced gypsum board nailed to 2 x 4 studding may prevent flames from the furnace area from spreading to the rest of the basement for as long as an hour.

Here's the Answer to What's in a Door

It is always wise to have some familiarity with the trade terms used in describing various building materials you need from time to time, lumber dealers say.

Here are a few definitions which may not be widely known to house holders. They relate to hardwood veneered doors, the kind found most extensively nowadays in home building and remodeling.

FLUSH DOOR—One made up of a core, crossbanding and flat face veneers, or of core and flat face veneers only.

CORE—The innermost layer in veneered door construction.

SOLID-CORE—A core of solid wood blocks or strips.

HOLLOW-CORE—A core assembly of strips or other units of wood, of a wood derivative or of a composition material which supports the outer plywood faces, with intervening hollow cells or spaces.

CROSSBANDING — The veneer placed between the core and the face veneers in flush doors, with the direction of the grain at right angles to that of the face veneer.

The definitions are based on those in the U.S. Department of Commerce new commercial standard for hardwood veneered doors.

More Home Buyers

More families plan to buy a house this year than in either 1958 or 1957, according to the United States Savings and Loan League. The League cited a recent Federal Reserve Board study which showed that roughly 9.3 per cent of spending units surveyed planned the purchase of a home this year. compared with 7.5 per cent in 1958 and 8.7 per cent in 1957.

Special Wall Decor

Kitchens with room for dining facilities can be made to look even larger if a separate decor is established in the dining area. A bright wall treatment of hardboard blocks in harmonizing colors will provide a checkerboard design to give the dining area a cheerful look.

Practical as well as decorative, the blocks have a durable plastic surface that is highly-resistant to moisture, grease, heat, stains and other types of hard wear. These blocks can be wiped clean with a square of damp cloth, and they never need painting or refinishing. Matching moldings are available at lumber yards with the easy-to-handle 16" blocks.

FRED W. MOOTE, Inc.
Electrical Contractor
State and City Licensed
● COMMERCIAL
● INDUSTRIAL
Over 25 Years in Pontiac
845 W. Huron St.
FE 2-3924 — FE 2-4008

For quality homes—
HOLTZMAN & SILVERMAN
WO 1-2640

3, 4 or 5 Bedroom
BRICK HOMES
1,728 Sq. Ft.
Large Lot
Minimum F.H.A. Down Payment
$1,000
Multi-Lakes Realty
MA 4-1578

SHOWCASE
The permanent show of building products. Over 100 products displayed by national manufacturer to assist you with your building or remodeling problems! There is no charge and nothing is for sale.
OPEN DAILY
Tues. & Fri. 'til 9—Sunday 2 - 5
SHOWCASE, INC.
136 BROWNELL ST.
Birmingham, Mich.
MI 6-6900

50th ANNIVERSARY YEAR
SERVING MICHIGAN WITH DEPENDABILITY AND QUALITY PRODUCTS SINCE 1908
Call Us for All Your
CONCRETE NEEDS
CURBS—DRIVEWAYS—WALKS—WALLS
Concrete Pipe—Sand—Gravel—Mortar—Brick
Building and Mason Supplies
CATSMAN COMPANY
339 S. Paddock St. FE 2-0283

FOR ANY MODERNIZATION WORK, CALL
● Additions ● Remodeling **FE 5-8405** ● Garages ● Siding
AMBASSADOR INSULATION CO.
2110 Dixie Hwy., at Telegraph Pontiac

SAVE NOW
ON REMODELING
PRESTIGE
Cuts Prices on All HOME REMODELING and ROOM ADDITIONS
$$ SAVE $$
LOW EASY TERMS — FREE ESTIMATES
MORTGAGES—LAND CONTRACTS—FHA
1 to 15 Years to Pay—NO MONEY DOWN
CALL 7 DAYS A WEEK — 24 HOURS A DAY
FE 8-0332
PRESTIGE BUILDING COMPANY
15 W. LAWRENCE, PONTIAC
10760 W. 9 MILE, OAK PARK
LI 8-7676 JO 6-9898
FOR PLEASURE AND CONVENIENCE ADD A ROOM

WHEN YOU HEAT with **Gas**
you're really living! The best in modern fuels deserves the best in modern equipment. Play safe. Be sure.
ACCEPT NOTHING BUT **Janitrol** HEATING EQUIPMENT
THERE'S NOTHING FINER BUILT!

Otto A. Trzos
3101 Orchard Lake Rd.
Keego Harbor
Eves. and Sun. FE 2-0278
Call MA 6-6247

MORTGAGES
for Home Improvements
and CONSOLIDATION of DEBTS
★ Improve Your Home
We Do the Work
★ Consolidate All Payments
Save All That Interest Money
★ Pay Off Existing Mortgages or Land Contracts
If You Have Reasonable Equity
★ Low Interest Rate
12 to 15 Year Terms

FE 3-7833
DIAL
FREE APPRAISALS OPERATORS ON DUTY 24 HOURS A DAY
Free Consultation Service Ask for Mortgage Department
Big Bear Construction Co.
92 West Huron Pontiac

ASPHALT
Driveways—Parking Lots
FREE ESTIMATES
Guaranteed Work
EASY TERMS
ELLIS INC.
Established Since 1945
FE 2-2671

OUR CREED
What Is a Customer?
A CUSTOMER is the most important person ever in this office—in person, by mail, or by telephone.
A CUSTOMER is not dependent on us — we are dependent on him.
A CUSTOMER is not an interruption of our work—he is the PURPOSE of it. We are not doing him a favor by serving him—he is doing us a favor by giving us the opportunity to do so.
A CUSTOMER is not an OUTSIDER to our business—he is PART of it.
A CUSTOMER is not a cold statistic—he is a flesh and blood human being with feelings and emotions like our own, and with biases and prejudices.
A CUSTOMER is not someone to argue or match wits with. Nobody ever WON an argument with a customer.
A CUSTOMER is a person who brings us his wants. It is our job to handle them profitably to HIM and to OURSELVES. That is what a CUSTOMER is—in your business, in our business, or in any business. Some people seem to have forgotten a few of those basic truths in recent years, but it is high time to be remembering them again. TOMORROW MAY BE TOO LATE!
"There Is No Substitute for Experience"
Open Daily 9:00 - 5:30
Financing Up to 7 Years
BOB'S BUILDING SERVICE
INCORPORATED
207 W. MONTCALM
At the flashing white light just east of Oakland
A. Murray White FE 4-9544



Make your old bathroom young again . . . with new CRANE fixtures
Tired of having an old-fashioned bathroom? Let us show you how easily you can have a beautiful new up-to-date bathroom with Crane . . . the preferred plumbing.
EAMES and BROWN, Inc.
55 E. Pike Pontiac FE 3-7195

GAS
and OIL Burners
SALES & SERVICE
FURNACES VACUUMED
MOERY'S
OIL BURNER
FE 2-4970

HI-WOOD VILLAGE
Model Open Daily
2 'til Dark
RANCH—TRI-LEVEL
CONTEMPORARY
Large Wooded Building Sites
Only 10% Down
Take Dixie (US-10) to just north of Waterford Hill, turn right on Maybee Road to model.
LYLE D. AYER, Realtor
LI 5-2820

NOW SEE
LAKE ANGELUS
GOLF VIEW
ESTATES
Lots From
$4,900
Model Phone
ORlando 3-6279
US-10 to Walton to Sub.

Kitchen Plan Can Make or Break House Sale

The kitchen can make or break a house sale. This rule is widely recognized by home builders. According to the Construction Research Bureau, national clearing house for building information, more study goes into kitchen planning than into any other room of a house. Yet, the Bureau says, few builders or remodelers realize that a well designed kitchen costs no more than one poorly planned.

"Gadgets no longer fool home buyers," the Bureau says. "Only an occasional unadvised bride can be deceived by an impractical kitchen. The average American woman has been well schooled by her favorite home pages, magazines and television programs as well as by her own experience in exactly what she wants in her home headquarters.

"Quality equipment, properly arranged, efficiently spaced in the kitchen and conveniently located in relation to the rest of the house characterizes the most popular kitchen today. Easy care, easy access, good light and view—especially view of the children's play yard—are 'must' requirements for the modern kitchen.

"Experienced housekeepers often look first at a kitchen floor—one part of a house that gets the hardest wear. Disillusioned by floor coverings whose patterns wear off in front of a sink and mixing counter, tired of struggling with mechanical polishers, these women are asking builders for resilient floor coverings that hold their luster and have patterns extending through their entire thickness.

"The growing popularity of solid vinyl for kitchen floors, reflects this demand. Although this material won its first acceptance as a luxurious floor covering for living rooms and other show parts of a house, the brilliant colors of vinyl have opened the way for the brightest and most cheerful kitchens."

The Bureau's rules to follow in kitchen planning include locating the kitchen convenient to garage to save steps in carrying food brought home from the market, convenience to the front door to save steps in answering the doorbell, open planning to allow a housewife to enjoy her own party and family activities, a concentration of work space within 8 by 12 feet with breakfast nook and other features of the room removed from that work area.

Cotton consumption in the United States amounts to 34 pounds per capita a year.

Insulation Best for Cool House

You can breeze through the summer in your house — provided it is insulated.

If you are fortunate enough have air conditioning, rock wool insulation will cut cooling costs by as much as one-third. If you haven't, the insulation will be a distinct aid to comfort.

One expert on the subject claims there are 144 good reasons for insulating a home, but says they can be summed up in two: comfort and economy. Another reports 22 million homes in the U. S. are without any insulation, and only half of these are sufficiently protected from the elements.

★ ★ ★

Homes are apt to get cooler, however, for the FHA says that insulation is the most popular of all home improvement projects.

Sheldon Cady, home improvement expert for Allied Chemical's Barrett Building Materials Division, advises that if your budget doesn't permit air conditioning, here are some interim measures you can take to keep cool:

1. Insulate walls and ceilings. In a house already built, this means blowing in enough rock wool to fill up hollow spaces in the walls. In an attic floor, pour or blow in at least four inches of rock wool or install batts or blankets. If you plan to convert the attic to living space, insulate between the roof rafters also.

2. Ventilate the house with an attic fan. Early in the evening, turn on the fan, open the attic door and the windows. This quickly siphons away the trapped hot air. Even a small fan placed on the attic floor and directed to an open window or louvre will be of some help.

3. Draw window shades except on the shady side of the house.

4. As a temporary measure for a hot room, blow a fan over a bowl of ice cubes.

5. Hose down reflective surfaces around the house such as walls and paved patios. The reflected rays of the sun can add greatly to the heat of the house.

For every four dollars currently being spent on new home construction, an additional dollar is spent by homeowners to alter or add to existing dwellings.

W. H. TOWNSEND
CUSTOM BUILDER
65 HI-HILL DRIVE
Pontiac R-1
(M-24) ½ Mile N. of Silver Bell
FEderal 8-0803

KEEP UP TO
15° COOLER
THIS SUMMER
ALSCO
aluminum SIDING
with BUILT-IN
Bak-R-Foam INSULATION
Insulates! Beautifies! Protects!
Chop up to 30 percent off your winter heating bills with Alsco insulated siding. Keeps house up to 15° cooler in Summer, too! Baked enamel finish lasts years longer than conventional house paint. 5 landscape colors.
Guaranteed by Good Housekeeping
as seen in Better Homes and Gardens
Same insulation is used in
IGLOO ICE BUCKET
yours FREE
with HOME DEMONSTRATION
Product of Automotive Rubber Co. Made to sell for $4.95.
CALL FE 4-2575 TODAY
MIDWEST Builders and Supply
718 W. Huron COMPLETE HOME MODERNIZATION Pontiac

BATEMAN & KAMPSEN REALTY CO.
Wooded Lake Front Lots
Perfect Sand Beach
PRE-DEVELOPMENT PRICES
AS LOW AS $4,450 Limited Time Only
Riviera Shores, Holly
FE 4-0528
MElrose 4-4011

PEDY-BILT GARAGES
Means Guaranteed Workmanship and Materials
CUSTOM BUILT---
SPECIAL PRICES
NOW IN EFFECT
• Block • Brick • Frame
Our business is building garages that fulfill the needs of your family while keeping price in mind. We have a list of specifications for a good garage which we suggest you use in your discussions when getting competitive bids. Send for it today, with no obligation, for it will quickly enable you to detect a good builder from a production builder.
COMPLETE MODERNIZATION PROGRAM
• Recreation Rooms • Breezeways • Porches • Roofing • Siding
Free Estimates FHA TERMS Cement Work
Pedy-Bilt Garage Co.
BUILDERS OF FINE GARAGES
7722 Austere, Waterford
OR 3-5619 If No Answer, Call OR 3-2360

another BIG BEAR First
Aluminum Siding and Stone for the ENTIRE HOME
can now be yours for . . .
ONLY $995
Here's What You Get:
1. INSULATED BACKER
2. WINDOW and DOOR TRIM
3. RUST PROOF INSTALLATION
4. COMPLETE CAULKING
5. EXPERT APPLICATION
6. ALL AREAS ARE COVERED
7. FAST, EFFICIENT SERVICE
Call FE 3-7833
OPERATORS ON DUTY 24 HRS. A DAY



Big Bear
CONSTRUCTION CO. 92 W. HURON ST., PONTIAC
NO MONEY DOWN
FHA—60 Months to Pay
No Payment 'til October
BIG BEAR OFFERS A COMPLETE HOME IMPROVEMENT SERVICE
CALL ABOUT OUR FREE PLANNING and CONSULTATION SERVICE
FREE
Extruded Aluminum Storm Door
With Each Job Sold!
Nothing Extra to Buy!

Tommy Watrous Leads Michigan Open

Assistant Pro at Oakland Hills 5-Under Par 67

Son of Veteran County Professional Aims for First State Title

GRAND RAPIDS (UPI)—The son of one of Michigan's best-known golf professionals today held a three-stroke lead in the 40th annual Michigan Open.

Tom Watrous, 24-year-old son of legendary Al Watrous, fired a sizzling 67 in 90-degree temperatures yesterday to set the pace for 150 professional and amateurs from throughout the state who are entered in the tournament.

Watrous' 67 tied the competitive course record for the par-72 Green Ridge Country Club layout.

The former University of Detroit links star, who is in his third year as assistant pro to his father at Oakland Hills Country Club at Birmingham, got off to a good start with birdies on the first four holes and then coasted the rest of the way over the 6,374-yard course.

Tommy's father, now 61, was one of the nation's finest golfers for years. And if Tommy keeps up his present pace he may outdo his dad by winning the open at a younger age than his father was when he won the first of his six Michigan open crowns.

Al Watrous won his first Michigan Open at the age of 25 in 1926 and followed it with victories in 1927, 1929, 1930, 1943 and 1949.

★ ★ ★

Another son, Joe Watrous, assistant pro at Mt. Clemens, also is competing in the tournament. He is tied for 26th with 17 others who fired 74's.

Three strokes behind Tommy were professional Gene Bone of Pontiac and Dave Hill of Kalamazoo with 70's.

Glenn Johnson of Detroit, former Michigan State University football player who has won three Michigan amateur crowns in the last five years, and Karl Muller, a Bay City school teacher, were the leading amateurs with 71's. Pro Larry Tomasino of Ann Arbor also shot a 71.

★ ★ ★

Nine golfers were tied for seventh place with 72's. They included four-time state open champion Chick Harbert of Northville who would have had a 70 if it hadn't been for a two-stroke penalty he gave himself for hitting someone else's ball.

Defending champion John Barnum of Grand Rapids and three-time open champion Walter Burkemo (1950-55-57) were tied with eight others at 73 while Green Ridge pro Bob Lavacek had a 74 as did ex-Tiger outfielder Roy Cullenbine, who is an amateur.

★ ★ ★

In all, 63 of the 150 entered in the tournament had scores of 75 or better on opening day. The field will be pared to 60 following today's 18 holes while the championship of the medal-play tournament will be decided tomorrow when the finalists will play 36 holes.

The leading scorers:

Tom Watrous, Birmingham	33-34—67
Dave Hill, Kalamazoo	35-35—70
Gene Bone, Pontiac	34-36—70
Larry Tomasino, Ann Arbor	34-37—71
*Karl Mueller, Bay City	36-35—71
*Glenn Johnson, Grosse Ile	36-35—71
*Tom Carmichael, Plymouth	37-35—72
*Mike Conroy, Birmingham	34-38—72
John Dalrymple, Detroit	37-35—72
Chick Harbert, Northville	36-36—72
Ron Lapari, Battle Creek	38-34—72
Lowell Leclair, Battle Creek	36-36—72
*Chuck Newton, Ann Arbor	38-34—72
Chick Rutan, Grosse Pointe	37-35—72
*Paul Strauch, Grand Rapids	37-35—72
Wally Burkemo, Franklin Hills	37-36—73
*Bill Stracey Jr., Grand Rapids	37-36—73
*Jack Sharp, Blythefield	38-35—73
Ernie Fortner, Sault Ste. Marie	37-36—73
Reggie Myles Jr., Western	38-35—73
*Hermie Miller Jr., Blythefield	36-37—73
Dick Reinsma, Hastings	38-35—73

*Denotes amateur

Mossi Allows Only Three Hits

Tigers Lose on Costly Error

BALTIMORE (UP) — A costly error by Rocky Bridges offset three-hit pitching by two Detroit hurlers and gave the Baltimore Orioles a 3-2 victory over the toothless Tigers last night.

Don Mossi and Tom Morgan held the Orioles to three hits in the game before 26,808 fans but couldn't overcome a leaky defense. It was the best pitching performance the hard-luck Tigers have had since May 22.

Bridges muffed an easy grounder by Willie Tasby in the second inning with two out and the bases loaded. The error allowed Billy Gardner and Willie Miranda to score. The error followed a home-run by Brooks Robinson off Mossi and gave Baltimore starter Harold Brown all the margin he needed. Miranda's single in the second and another single by Joe Taylor were all the other hits Baltimore batters got, but proved enough to hand the Tigers their fifth straight defeat and their 12th in the last 14 games.

Detroit scored one run in the third on a home run by Frank Bolling who returned to action after a two-day layover because of an ankle injury.

Harvey Kuenn doubled in the seventh for the Tigers' second hit off Brown.

Tiger batters finally came to life in the eighth. Gail Harris, on first base for Detroit for the first time in three weeks, singled. Neil Chrisley, batting for Bridges, flied out, but Bolling looped a single to center sending Harris to third.

Eddie Yost, batting for Mossi, singled for the third hit of the inning, scoring Harris.

That sent Brown to the showers, but Milt Pappas came on and silenced the uprising.

Mossi suffered his fourth setback in 11 decisions this year. It was a repeat performance for Mossi. In May of this year the crafty left-hander had a shutout in the ninth inning on three hits when Gob Boyd singled and Bob Nieman homered for an Oriole victory here. A month later Mossi was leading 6-1, in Municipal Stadium when Baltimore did it again. The Orioles staged an uprising and went on to win in the ninth on a fielding lapse by Coot Veal.

Manager Jimmy Dykes planned to send Paul Foytack and Frank Lary against the Orioles tonight in a twi-night doubleheader. Baltimore will counter with Hoyt Wilhem and Arnie Portocarrero. Foytack will be after his ninth victory against seven defeats. Lary now has a 9-7 record.

Tiger Box Score

DETROIT	ab	r	h	bi	BALTIMORE	ab	r	h	bi
Lepcio 3b	4	0	0	0	Tasby cf	3	0	0	0
Kuenn rf	4	0	1	0	Woodling lf	4	0	0	0
Maxwell lf	4	0	0	0	Dropo 1b	4	0	0	0
Groth cf	4	0	0	0	Triandos c	3	0	0	0
Berberet c	4	0	0	0	Taylor rf	3	0	1	0
Harris 1b	3	1	1	0	Pilarcik rf	0	0	0	0
Bridges ss	2	0	0	0	Robinson 3b	3	1	1	1
A-Chrisley	1	0	0	0	Gordon 2b	2	1	0	0
Veal ss	0	0	0	0	Miranda ss	3	1	1	0
Bolling 2b	3	1	2	1	Brown p	2	0	0	0
Mossi p	2	0	0	0	Pappas p	0	0	0	0
B-Yost	1	0	1	1					
Morgan p	0	0	0	0					
Totals	32	2	5	2	Totals	27	3	3	1

A—Flied out for Bridges in 8th; B—Singled for Mossi in 8th.

Detroit	0	0	1	0	0	0	0	1	0	—2
Baltimore	0	3	0	0	0	0	0	0	x	—3

E—Bridges. PO-A—Detroit 24-9, Baltimore 27-11. DP—Bridges, Bolling and Harris. LOB—Detroit 3, Baltimore 3. 2B—Kuenn. HR—Robinson, Bolling.

	ip	h	r	er	bb	so
Mossi (L, 7-4)	7	3	3	1	3	2
Morgan	1	0	0	0	0	0
Brown (W, 6-5)	7⅓	5	2	2	0	3
Pappas	1⅔	0	0	0	0	0

U—Soar, Chylak, Summers, McKinley. T—1:56. A—26,808.

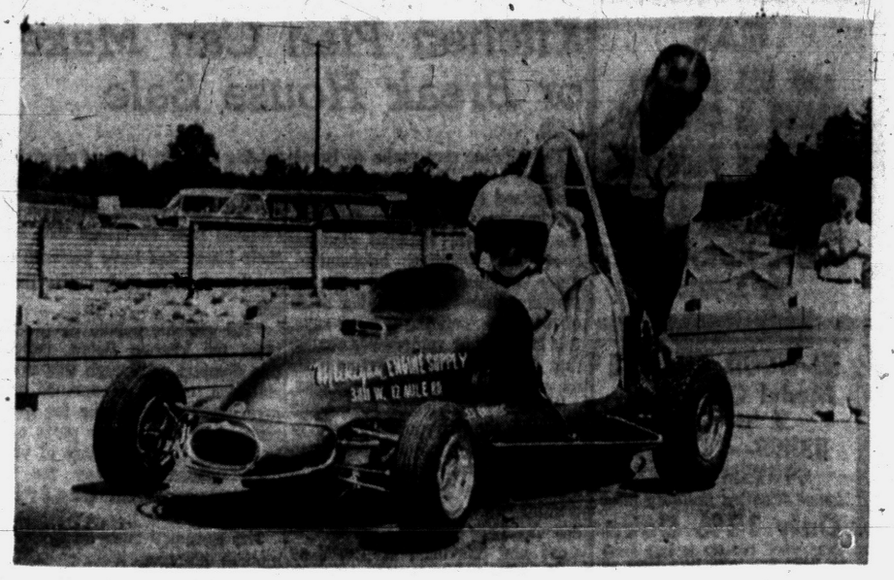

Pontiac Press Photo

ONTO THE TRACK — Tom Anderson, 7-year-old quarter midget racer from Pontiac, gets a starting push from his dad Loren onto the track at Miracle Mile where the mid-season trophy races will take place Sunday. Tom will be one of the leading contenders in 7-9 age group. Time trials start at 1:30 p.m. and the races get started at 3:00 p.m. There are no admission or parking fees for spectators.

Terry Loses to Chisox After Bid for No-Hitter

By United Press International

Everyone calls them the "hitless wonders" and the first-place White Sox couldn't care less just so long as someone calls them in time for the World Series.

And the way they're going now it looks like they might get that call even though they don't hit hard enough to put a dent in a tub of butter.

Held hitless until the ninth inning by 23-year-old Ralph Terry Friday night, the White Sox put together two hits, a walk and a sacrifice for the only runs of the game in a 2-0 victory over the New York Yankees.

Rookie Jim McAnany broke Terry's hitless spell when he singled through the box to lead off the ninth. Then, after a fielder's choice, a sacrifice and an intentional walk filled the bases, Jim Landis singled past first base for two runs.

★ ★ ★

Veteran Early Wynn, who posted his 12th victory, matched Terry's no-hitter for five innings before the Yankee pitcher beat out an infield hit. Norm Siebern's ninth-inning single was the only other hit Wynn allowed.

The victory kept the White Sox one game in front of the second-place Indians, who out-lasted the Red Rox 8-7. Baltimore defeated Detroit 3-2 and Kansas City whipped Washington 7-4 in other American League games.

San Francisco stretched its National League lead to two games with a 4-1 victory over Pittsburgh while Philadelphia beat second-place Los Angeles 3-2. St. Louis topped Milwaukee 4-3 and Chicago blanked Cincinnati 4-0.

★ ★ ★

Rocky Colavito hit his 29th homer in Cleveland's victory over Boston. The Indians built themselves an 8-1 lead and then grimly held on as reliever Gary Bell struck out pinch hitter Bobby Avila for the final out after the Red Sox had rallied for three runs in the ninth following a previous three-run rally in the seventh. Rookie Larry Locke was the winner and Ike Delock the loser.

★ ★ ★

Dick Williams and Harry Chiti each drove in two runs in a four-run seventh inning rally that carried the A's to their victory over Washington. Roy Sievers hit his 12th homer for the Senators, who suffered their first setback in four games. Ned Garver won his seventh game in 16 decisions while Russ Kemmerer was tagged with his 10th loss against five victories.

★ ★ ★

Sad Sam Jones limited the Pirates to seven hits and struck out seven in gaining his 13th victory for the Giants. San Francisco scored its first two runs off loser Ronnie Kline and its last two off relief ace Elroy Face. Eddie Bressoud paced the Giants' 10-hit attack with a double and two singles.

Harry Anderson's seventh-inning homer broke a 2-2 tie and enabled the Phillies to hand Roger Craig of the Dodgers his first defeat of the season.

The Cardinals rallied for two runs in the eighth off Warren Spahn to deal the braves their fourth straight loss.

Publinx Title at Stake Today

DENVER (UP) — Bill Wright, Seattle collegian, and Frank Campbell, a steady golf veteran, play 36 holes today for the championship of the National Public Links Golf Tournament.

★ ★ ★

Wright is the first Negro finalist in the tuorney which began in 1922.

Wright, wild off the tees but deadly accurate on the greens, defeated Don Essig III of Indanapolis, the 1957 winner, 1-up in yesterday's 36-hole semifinals.

Campbell, 33-year-old insurance man consistent in all phases of his game, took advantage of mistakes by Bill McCool, San Francisco policeman, for a 3 and 1 semifinal victory.

Two World Swim Records in AAU

REDDING, Calif. (UP) — Two world swimming records fell to American girls Friday night as pretty Carin Cone captured the National AAU women's 220-yard backstroke championship in 2:37.9 and Sylvia Ruuska swam the 440-yard medley in 5:40.2.

★ ★ ★

Carin, a 19-year-old from Ridgewood, N.J., but representing the Houston, Tex. Shamrock Club, beat defending champion Chris Von Saltza and six others in the final.

It was the 15th national title for the blonde swimmer, who lost a 1956 Olympic title by about the length of a fingernail.

★ ★ ★

Miss Ruuska, 17-year-old Berkeley high school girl who already had broken 10 world records at varying distances, set the pace for the medley in which each girl swims a lap of breatstroke, backstroke, butterfly and freestyle.

Mrs. Goddard Amateur Champ

Birmingham Woman Wins

JACKSON (UP)—Mrs. Lewis Goddard of Birmingham, who moved to Michigan a little over a year ago after impressive golfing records in Nebraska and Ohio, is Michigan's new Women's Amateur Champion.

Mrs. Goddard trounced Mrs. C.U. Wilson of Ann Arbor 8 and 6 in yesterday's final. It was the most decisive victory in the history of the 43-year-old tournament and marked the first time a public course player had won the title.

The new champion, 45-year-old mother of three children, rolled up a 4-hole lead in the first 18 holes with a 42-41—83. Mrs. Goddard quickly boosted the lead in the afternoon round and ended the match by winning the 28th and 29th holes with pars.

Mrs. Wilson, also a mother of three children and winner of the event in 1951, appeared tired from her effort in the week-long tournament. She carded a 46-45—91 in the first 18 holes and needed a 48 going out in the afternoon.

★ ★ ★

Mrs. Goddard had entered the tournament as one of Michigan's best public course players. She is a former Nebraska state champion and a former runnerup for the Ohio title.

She moved to Michigan about a year ago bringing a tournament career which dates back some 30 years.

Mrs. Goddard capitalized on every lapse by her opponent and played steady golf all the way.

Wildness on tee shots left Mrs. Wilson in trouble on many holes.

List Badminton Champs at PNH

Winners have been announced in the Parks and Recreation Department's first annual teenage badminton tournament at Pontiac Northern High School.

Jerry Mineweaser of Northern defeated Marty Everett, also of Northern to win the boys' championship. Micki King of Pontiac Central won the girls tourney by defeating another Central player, Sydney Swindells.

Two Northern players took third place in their respective divisions, Bruce Norton for boys and Brenda Keesling for girls.

Top 10 Leaders

By The Associated Press

Leading Batsmen (Based on 200 at bats)

AMERICAN LEAGUE

Player, Club	G	AB	R	H	Pct.
Kuenn, Det.	83	328	55	114	.348
Fox, Chi.	87	358	48	119	.332
Maris, K.C.	57	223	39	74	.332
Kaline, Det.	75	291	47	96	.330
Runnels, Bos.	84	326	50	106	.325
Woodling, Balt.	80	260	37	84	.323
Jensen, Bos.	87	320	67	98	.306
Kubek, N.Y.	76	290	40	87	.300
Power, Cle.	85	345	69	103	.299
Skowron, N.Y.	73	281	39	84	.299

HOME RUNS

Killebrew, Wash., 31; Colavito, Cle., 29; Allison, Wash., 23; Triandos, Balt., 22; Jensen, Bos., Lemon, Wash., 21.

RUNS BATTED IN

Killebrew, Wash., 76; Jensen, Bos., 72; Colavito, Cle., 69; Maxwell, Det., 63; Lemon, Wash., 62.

NATIONAL LEAGUE

Player, Club	G	AB	R	H	Pct.
Aaron, Mil.	85	350	62	128	.366
White, St. L.	83	304	48	103	.339
Gilliam, L.A.	80	287	57	96	.334
Robinson, Cin.	88	327	69	109	.333
Logan, Mil.	73	248	30	82	.331
Cepeda, S.F.	88	355	61	117	.330
Cunningham, St. L.	80	256	35	84	.328
Temple, Cin.	89	361	60	115	.319
Pinson, Cin.	89	374	72	117	.313
Neal, L.A.	88	362	68	112	.309

HOME RUNS

Mathews, Mil., 27; Banks, Chi., 25; Robinson, Cin., Aaron, Mil., 24; Cepeda, S.F., 18.

RUNS BATTED IN

Banks, Chi., Robinson, Cin., 85; Aaron, Mil., 77; Cepeda, S.F., 68; Mathews, Mil., 66.

Olmedo Ruled Out

Clay Courts in Semis

RIVER FOREST, Ill. (UPI) — The national clay courts tennis championships today put the "Olmedo incident" into the hands of a committee and paired defending champion Barnard Bartzen of Dallas against South American Abe Segal in a semi-final contest.

Both are conquerors of Alex Olmedo, the top-seeded Peruvian who was kicked out of the tournament for not trying in a semi-final match.

Segal, the South African southpaw, was the winner in straight sets over Olmedo, and Bartzen shared the distinction of beating the temperamental Peruvian by eliminating him in a second-round match in last year's tournament.

★ ★ ★

The winner of the Segal-Bartzen duel will face Whitney Reed, the 26-year-old National Collegiate champion from Alameda, Calif., for the clay courts crown Sunday.

Reed triumphed in a hard semi-final match over Larry Nagler, the UCLA sophomore from Hollywood, 6-4, 7-5, 1-6, 9-7.

Littler's 130 Tops for Insurance Open

WETHERSFIELD, Conn. (UP)—It's easy to figure why Gene Littler, the dandy pro from Singing Hills, Calif., holds a commanding lead today at the half-way mark in the $25,000 Insurance City Open golf tournament.

Littler has scored rounds of 64-66—130 for 36 holes, a blistering pace, over the par 71 Wethersfield Country Club's 6,548-yard course.

Gene Littler	64-66—130
Bob Goalby	68-67—135
Bruce Crampton	69-66—135
Al Besselink	67-69—136
Fred Hawkins	67-69—136
Tom Nieporte	68-69—137
Wes Ellis Jr.	66-71—137
Fred Gonauer	69-68—137
Julius Boros	69-68—137
Mickey Homa	69-68—137
Frank Beley	70-67—137
Paul Harney	70-68—138
Don Whitt	69-69—138
Alex Sutton	71-67—138
Art Wall Jr	68-71—139
Arnold Palmer	68-71—139
Doug Ford	70-69—139
Bob Watson	72-67—139
*Dick Siderowf	69-71—140
Ken Venturi	70-70—140
Pete Hessmer	68-72—140
Gardner Dickinson	70-70—140

Fans Boo Calhoun Win

SYRACUSE, N.Y. (UP)—Sleepy-eyed Rory Calhoun, winner of a 10-round split decision that drew laughs and jeers, said today he had to chase Dick Tiger to make the fight.

★ ★ ★

Most of last night's slim crowd of 1,320 thought differently. They howled and tossed refuse into the ring after Judges Dick Fazio and Harold McGrath awarded the last three rounds to Calhoun and a 6-4 margin.

Ace Can't Prevent Loss

Tony Wisne of Dearborn made a hole-in-one Friday in the 1st round of match play in Birmingham Country Club's 15th annual Invitational Best Ball golf tourney. Competing in the 5th flight, Wisne used his No. 6 wood to ace the 185-yard 15th hole. Despite this all-out effort, Wisnes and his partner lost their match.

'Amateur Day' Sunday at Jaycee

All-Star Team Meets Griff's in Top Feature

Full Afternoon Program of Baseball Is Slated Tomorrow

Griff's Grill, currently setting the pace in the Class B City Baseball League, will clash with an all-star team selected from the three remaining "B" members in one of the top attractions on Sunday's annual "Amateur Day" program at Jaycee Park, Walton Blvd. and Joslyn Rd.

Don Nicholie is the leading representative on the Class B All-Star squad with four players slated for starting positions—shortstop Gary Orr, 3rd baseman Sid Gregory and outfielders Allan Levy and Greg Meadows.

Talbott Lumber will have three players scheduled for starting duty—1st baseman Mike Slivensky, 2nd baseman Marvin Holler and outfielder Frank Johnson.

All-Star manager Don Talbott has named John Warner, the Lumber team's ace pitcher, to start on the mound against the Grill club. Rounding out the All-Star coaching staff will be PBI's Paul Johnson and John Orr of Nicholie.

★ ★ ★

The All-Star bench will have 11 talented players for reserve strength. Included are Norman Mallory, Larry Cates, Jim Conway, Howard Pearl and Bob Smith, all from PBI; Talbott's Bob Pickett, Ken Senter and George Funck; and Jim Patterson and John Orr, both from Nicholie.

Griff's manager Dennis Martin has chosen Jerry Pointer, the ace of his pitching corps, to take the hill against the Stars.

Completing Griff's playing roster are Del Chavez, Jerry Dennis, Dave Diehm, Dennis Evans, Marvin Evans, Bob Garrett, Jerry Hill, Bruce Johnson, Ken Kendall, Chuck Moore, Bob Reeves, Roger Rogers, Terry Zellhart and Martin.

★ ★ ★

The game between the Grill and the All-Stars begins at 3:30 p.m. on the 2nd Jaycee diamond and will run concurrently with the Class A contest between league-leading Knights of Columbus and the "A" All-Stars on the No. 1 field.

A full afternoon of city amateur baseball is planned tomorrow afternoon. All classes of baseball in Pontiac will be represented with the Knights-Stars battle the feature attraction of a nine-game card in six divisions.

Sunday's opening games have been set for 1:30 p.m. Competition will run simultaneously on the two fields and will conclude about 5:30 or 6 o'clock.

"Amateur Day" is co-sponsored by the Pontiac Baseball Federation and the Pontiac Parks and Recreation Department. Proceeds from tomorrow's activity will go to the Federation for the betterment of baseball in the city.

AMATEUR BASEBALL DAY
Sunday's Complete Program

CLASS F—Pontiac Boys Club vs. Clarkston Merchants, 1:30 p.m., baseball diamond No. 2

CLASS D—Lytell & Colegrove vs. Don Nicholle or Pontiac Boys Club, 1:30 p.m., baseball diamond No. 1

WIDGETS—Little Senators vs. Hall Aces, 1:30 p.m., softball diamond No. 1

CLASS F—Northside Kiwanis vs. Tigers, 1:30 p.m., softball diamond No. 2

WIDGETS—Ultra-Stone vs. Auburn Heights Boys Club, 3 p.m., softball diamond No. 1

CLASS F—Perry Drugs vs. Moose, 3:30 p.m., softball diamond No. 2

CLASS A—Knight of Columbus vs. All-Stars, 3:30 p.m., baseball diamond No. 1

CLASS B—Griff's Grill vs. All-Stars, 3:30 p.m., baseball diamond No. 2

WIDGETS—Baldwin A.V.B. Church vs. Furtney's Drugs, 4:30 p.m., softball diamond No. 1

Routs in 'F' Games

Auburn Heights Boys Club defeated Northside Kiwanis 14-4, and the Tigers defeated Malkim 17-8 in class F city league competition yesterday.

Mike Ball homered for Auburn and Dwight Sherman and Doc Hill each tripled.

SPORTS

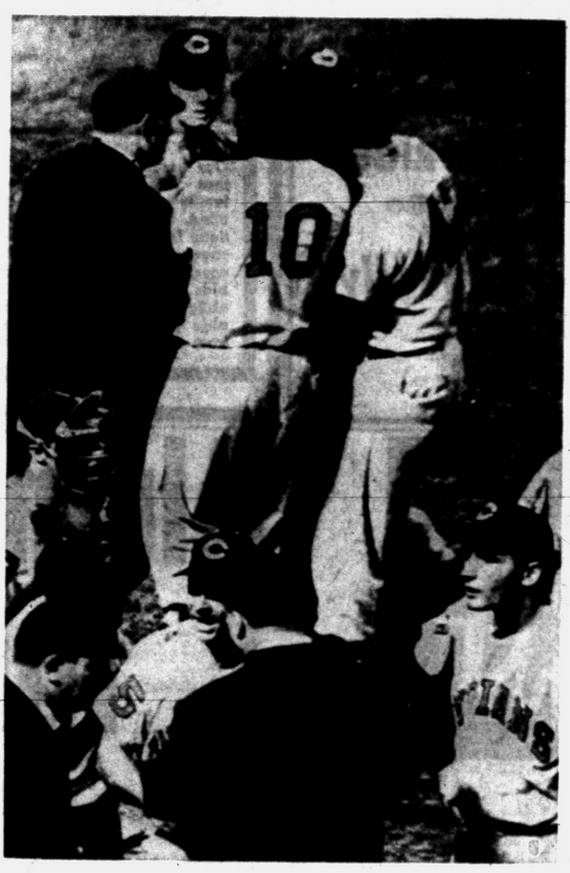

AP Wirephoto

INDIANS ON WARPATH—The Cleveland Indians along with manager Joe Gordon (5) storm three umpires in the 8th inning of their game against the Red Sox yesterday in Boston. It started when Vic Powers was ruled out for interferring with Herb Plews Red Sox second baseman. Minnie Minoso was thumbed out. Jim Piersall is the right. Cleveland won, 8-7.

2nd Round Today

BCC Best Ball Advances

Pontiac's Mike Andonian and his partner from Birmingham, Jack Andrews, collided head-on with Jack Geiss and Duke Yager in the 2nd round of match play in Birmingham Country Club's 15th annual Invitation Best Ball golf tournament.

Andonian and Andrews advanced to this morning's quarter-finals with a 1-up victory Friday over the team of Dr. John Sigler and Charlie Gehringer, Detroit Tiger Hall of Famer.

Geiss and Yager, who split medal honors three ways in Thursday's 18-hole qualifying rounds with a six-under-par 66, moved along by ousting Perry Byard and Angelo Lotti, 1 up, in their 1st round match yesterday.

The other two co-medalist tandems in the qualifiers were both eliminated yesterday. Tim Baldwin and John Larkins were kayoed by Ed Dayton and Tommy Skover, 4-3, while the Dave MacHarg—Carl Landgerbe tandem bowed to Ben Smith and Dr. Fritz Adams by the same 4-3 score.

The clash between Andonian-Andrews and Geiss-Yager was the feature match on today's card in the Championship Flight, which now has been cut from 16 teams to eight.

Geiss and Yager, business associates as well as golfing partners, finished 2nd in the Birmingham Invitational last year. Geiss, former Missouri Amateur champion, still holds the Birmingham course record of 63 which he set last summer.

Single matches were scheduled today with the semifinals and finals slated Sunday, all over an 18-hole route. Competition is being held in nine flights.

CHAMPIONSHIP FLIGHT
Friday's 1st Round Results

Jack Geiss, Birmingham, and Duke Yager, Richmond, Va., defeated A. V. Lotti, Birmingham, and Perry Byard, Red Run, 1 up.

Mike Andonian, Pontiac, and Jack Andrews, Birmingham, def. Dr. John Sigler, Birmingham, and Charlie Gehringer, Bloomfield Hills, 1 up.

Ben Smith, DGC, and Dr. Fritz Adams, Orchard Lake, def. Dave MacHarg, Dearborn, and Carl Landgerbe, Chattanooga, Tenn., 4-3.

Tommy Sheehan, Oakland Hills, and Frank Liebert, Chicago, def. Ralph Ellstrom, Dearborn, and Elmer Ellstrom, Dearborn, 1 up.

Ed Dayton, Gowanie, and Tommy Skover, Meadowbrook, def. Tim Baldwin, MSU, and John Larkins, Birmingham, 4-3.

Rollie Weyand, Birmingham, and Rich Weyand, Birmingham, def. Art Olfs, Lansing, and Seth Jacobson, Franklin Hills, 4-3.

Mace Brown, Plum Hollow, and Dr. Dick Wibel, Bloomfield Hills, def. Tom Newell, Grosse Ile, and Dr. Eldon Erickson, Grosse Ile, 6-5.

Dr. Frank Lovell, Birmingham, and Ray Lovell, Birmingham, def. Ed Grabowski, Birmingham, and Joe Savarino, Jackson, 2-1.

Today's 2nd Round Pairings

Geiss and Yager vs. Andonian and Andrews; Smith and Adams vs. Sheehan and Liebert; Dayton and Skover vs. Weyand and Weyand; Brown and Wibel vs. Lovell and Lovell.

Women's 'Old Pros' One-Two at Alliance

ALLIANCE, Ohio (UPI)—Two of the "old pros" in women's golf, Fay Crocker and Patty Berg, who call each other "mother" and "grandmaw," were one-two today after 36 holes of the $12,500 Alliance International, richest tournament this summer.

Miss Crocker, from Montivideo, Uruguay, which celebrates its independence day today, grabbed the lead after 36 holes Friday with an exacting one-under-par 70 over the rolling Alliance Country Club course.

Fay Crocker	71-70—141
Patty Berg	71-72—143
Marlene Hagge	73-71—144
Marilynn Smith	72-73—145
Mickey Wright	73-72—145
Betsy Rawls	75-70—145
Mary Lena Faulk	76-69—145
Jo Ann Prentice	73-74—147
Murle MacKenzie	74-73—147
Kathy Cornelius	74-84—148
Betty Hicks	71-77—148

CITY LEAGUE RESULTS
Class A Baseball
Griff's Grill 8, Pontiac Business Inst. 1 (2-hitter for Zellhart)
Class D Baseball
Lytel-Colegrove won forfeit over Ritter's
Class F Baseball
Falcons 13, Dixie Dairy 8
Baldwin Evan. 21, Nicholle 17
Widgets Baseball
Aces (Hall) 8, Atlas 4
Hudson Hornets 12, Preston Bros. 7

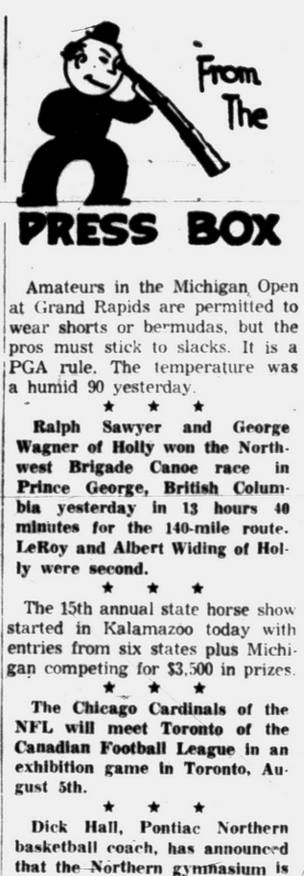

From The PRESS BOX

Amateurs in the Michigan Open at Grand Rapids are permitted to wear shorts or bermudas, but the pros must stick to slacks. It is a PGA rule. The temperature was a humid 90 yesterday.

★ ★ ★

Ralph Sawyer and George Wagner of Holly won the Northwest Brigade Canoe race in Prince George, British Columbia yesterday in 13 hours 40 minutes for the 140-mile route. LeRoy and Albert Widing of Holly were second.

★ ★ ★

The 15th annual state horse show started in Kalamazoo today with entries from six states plus Michigan competing for $3,500 in prizes.

★ ★ ★

The Chicago Cardinals of the NFL will meet Toronto of the Canadian Football League in an exhibition game in Toronto, August 5th.

★ ★ ★

Dick Hall, Pontiac Northern basketball coach, has announced that the Northern gymnasium is open to all city youngsters each weekday from 9 in the morning until 9 at night. Hall urges all of them to drop around and play basketball or participate in some other recreational activity at the PNH gym.

★ ★ ★

Bruce Fossom, 31, Green Bay, Wis., High School coach for the past six years was named assistant basketball coach at Michigan State University.

★ ★ ★

The wholesale death of fish in the Shiawassee River near Chesaning has state conservation officers investigating. Some toxic element in the water or oxygen depletion was believed the cause.

★ ★ ★

Chuck Kocsis, three time winner of the Michigan Open missed this year's tournament because his entry was postmarked after the deadline.

STANDINGS

AMERICAN LEAGUE

	Won	Lost	Pct.	Behind
Chicago	50	37	.575	—
Cleveland	48	37	.565	1
Baltimore	46	42	.523	4½
New York	44	44	.500	6½
Washington	42	45	.483	8
Detroit	42	48	.461	9½
Boston	39	48	.448	11
Kansas City	38	48	.442	11½

YESTERDAY'S RESULTS
Chicago 2, New York 0, night
Kansas City 7, Washington 4, night
Baltimore 3, Detroit 2, night
Cleveland 8, Boston 7, night
TODAY'S GAMES
Chicago at New York, 1 p.m.—Pierce (10-10) vs. Larsen (6-4).
Kansas City at Washington, 1 p.m.—Coleman (2-8) vs. Ramos (10-8).
Cleveland at Boston, 1 p.m.—Score (9-7) vs. Sullivan (6-5).
Detroit at Baltimore w, twi-night—Foytack (8-7) and Lary (9-7) vs. Wilhelm (10-4) and Portocarrero (0-5).
TOMORROW'S GAMES
Chicago at New York, 2, 1 p.m.
Kansas City at Washington 2, 12 noon
Cleveland at Boston 2, 12:30 p.m.
Detroit at Baltimore, 1:05 p.m.

NATIONAL LEAGUE

	Won	Lost	Pct.	Behind
San Francisco	51	38	.573	—
Los Angeles	50	41	.549	2
Milwaukee	49	39	.541	2½
Pittsburgh	47	42	.528	4
Chicago	45	44	.506	6
St. Louis	42	46	.477	8½
Cincinnati	39	50	.438	12
Philadelphia	33	53	.384	16½

YESTERDAY'S RESULTS
Chicago 4, Cincinnati 0
Philadelphia 3, Los Angeles 2, night
San Francisco 4, Pittsburgh 1, night
St. Louis 4, Milwaukee 3, night
TODAY'S GAMES
Los Angeles at Philadelphia, 1:05 p.m.—McDevitt (8-6) vs. Cardwell (2-6).
San Francisco at Pittsburgh, 12:30 p.m.—Sanford (7-9) vs. Haddix (6-6).
Cincinnati at Chicago, 1 p.m.—Hooks (0-0) vs. Buzhardt (4-4).
Milwaukee at St. Louis, 8 p.m.—Rush (4-3) vs. Ricketts (1-4).
TOMORROW'S GAMES
Los Angeles at Philadelphia 2, 12:05 p.m.
San Francisco at Pittsburgh 2, 12 noon
Cincinnati at Chicago 2, 1 p.m.
Milwaukee at St. Louis, 1:30 p.m.

Classic Car Club Auto Lover's Heaven

Old Cars Gather at Greenfield Village

By NORMA GAUHN

DETROIT (AP)—An auto lover's idea of heaven is a gathering of the Classic Car Club of America.

In the rarified atmosphere of car collecting, these connoisseurs of automotive design constitute the upper crust.

Most sports car and vintage auto enthusiasts hold rallies where the major activity is racing and other strenuous tests of mechanical sturdiness.

Not so with classic car people. Models on display at their meetings are so racy in line that even standing still they seem to be flying low.

This enables their proud owners to stand nearby, eyes alert for unwelcome smudges on the gleaming finishes, ears atuned for rumors of possible new finds in old carriage houses or country garages.

★ ★ ★

These ardent collectors spend sizable amounts of time and money preserving the beauty of prize models of the automotive golden age—the years from 1925 to 1942 when the great names were Rolls Royce, Duesenberg, Pierce Arrow, Packard, Cord and Auburn.

In that period, most auto experts agree, cars passed from an era where transportation was the chief concern into one where design was the major factor; of luxury models distinctive in craftsmanship, performance and styling.

Midwest club members and their sleek cars recently purred into nearby Dearborn for a meeting at Greenfield Village. The Village boasts a collection of Americana and was founded by Henry Ford, who put the world on wheels—but in cars of homely, non-luxury design.

Compact car fans might find little to attract them at a classic car gathering. The biggest crowd of admirers was pressed around a cream-colored Bugatti two-seater convertible with a 173-inch wheelbase—the hood alone stretching 5½ feet. Against that, today's 149-inch wheelbase Cadillac is a stubby car.

The classic car man is looking for other than size, however, in his appraisal of automotive beauty. He points to a low slung 1936 Packard roadster, no touch of chrome on the gleaming black body; a forest green 1941 Lincoln Continental, also spare of chrome; a spotless red and black 1939 Auburn touring car.

Perfection alone is not the goal of classic car people. Achievement the delight of uncovering a junkyard wreck and restoring its original beauty—is their prime occupation.

The Greenfield Village gathering breathed an envious sigh when tht owner of a shiny black 1936 Packard with a rumble seat described his finding it in mint condition five years ago at an estate settling auction. The only work needed was a valve grinding job on the little-used engine.

But the crowd's real attention went to a more typical 1933 Duesenberg limousine whose owner described it "strictly a basket case when I first saw it—the frame was hanging on a garage wall and all the parts were scattered in baskets." It took three years of labor and expense to get it ready for showing.

The owner of a classic car is sometimes plaintive about the results of his efforts. One had trouble selling a 1930 Pierce Arrow because it needed no body work, no engine repair, no countrywide search for missing parts.

Economy in gasoline consumption is seldom mentioned. A 1931 Rolls Royce limousine makes nine miles to the gallon, a 1929 Packard gets even less.

Asking about costs of classic carmanship isn't done. The some 5,000 club members across the nation—virtually all of them well-to-do professional men who take it up as a hobby—tend to speak only in full round figures of their expenses.

They always add:

"You never figure out how much your time is worth."

Method Saves Cornea Tissue

May Preserve It for 4 Months After Death of Donor

DURHAM, N. C. (AP)—A Duke University plastic surgeon has developed a technique which may make cornea transplants possible four months after the death of the donor, instead of the present 48 hours.

The technique, which uses a nutrient solution for keeping tissue alive, has been successful in preserving dog skin for more than four years.

★ ★ ★

The surgeon, Dr. Nicholas G. Georgiade, reported the results of his research in an address Friday before the International Congress of Plastic Surgeons in London, England. So far, he has dealt only with animal tissue.

★ ★ ★

The plastic surgeon said skin tissue was grafted after being kept 1,480 days in a special chemical solution at a temperature of minus 49 degrees fahrenheit. The longest recorded period for keeping skin tissue alive previously was 400 days, he said.

Dr. Georgiade said he currently is experimenting with various glandular tissues, such as thyroid and adrenal, and that he and his associates plan to use the preservation technique for human tissues after further animal experimentation.

Witness 'Fantastic,' Says Harry Bridges

SAN FRANCISCO (AP) — Writing in his Longshore union paper, Harry Bridges called "fantastic" the testimony of a New York lawyer before the Senate rackets probers in Washington.

★ ★ ★

Bridges did not once identify the witness in his column in the Friday issue of the Dispatcher, publication of Bridges' International Longshoremen's and Warehousemen's Union.

★ ★ ★

Bridges said the man was put on the stand "to rattle through a story about deals within deals."

Bartley C. Crum, New York attorney, told the committee Monday that Bridges had approached him in an alleged scheme to buy off one of the court - appointed monitors for James R. Hoffa's Teamsters Union. Crum said the long-run aim was a merger of the Bridges and Hoffa unions.

★ ★ ★

In his article, Bridges denied that any such merge was planned.

Actress Ex-Pal of Cohen Gets Suspended Term

LOS ANGELES (AP)—A former friend of Mickey Cohen, red-haired actress Liz Renay, was given a suspended three-year sentence on a perjury charge Friday.

★ ★ ★

Miss Renay admitted lying to a federal grand jury about a $5,500 loan she allegedly made to Cohen. The jury was probing the ex-gambler's financial dealings.

THE GIRLS — By Franklin Folger



"Personally, love is a lot more important to me than money. I intend to wait until the right rich man comes along."

BOARDING HOUSE



OUT OUR WAY



DONALD DUCK — By Walt Disney



ADAM AMES — By Lou Fine



BOOTS AND HER BUDDIES — By Edgar Martin



THE BERRYS — By Carl Grubert



DIXIE DUGAN — By McEvoy and Strieber



ALLEY OOP — By T. V. Hamlin



CAPTAIN EASY — By Leslie Turner



NANCY — By Ernie Bushmiller



MORTY MEEKLE — By Dick Cavalli



GRANDMA — By Charles Kuhn



California Man Sought in Area

Missing After Visit to Waterford Township Relatives

A California man, visiting relatives in Waterford Township, was reported missing today by township police.

Police throughout the state have been notified to be on the lookout for Francis I. Hunt, 39, the father of four children.

He is 5-feet-10, weighs about 160, has blue eyes and brown hair, and was wearing light blue cotton slacks and a blue long-sleeved shirt, police said.

His wife said he left the home of William Willits, 5889 Cambrook Lane, at 9:30 a. m. Wednesday. He said he was going out to look for a steady job.

The family had been here for about three weeks, during which time Hunt had searched for a steady position. He is a machinist and tool maker.

★ ★ ★

Hunt was a Fisher Body employe in Pontiac about 10 years ago before moving to Homeland, Calif. He was described as being a "good family man, responsible and well liked."

Hunt was carrying eight silver dollars with him and had complained recently of "being tired," his wife said.

Benton Harbor Man Elected Legion Chef

GRAND RAPIDS (UP)—The new grand chef de gare of the 40 et 8 department of the Michigan American Legion is Richard H. Ferguson of Benton Harbor.

Ferguson was elected to the post yesterday at the Legion's state convention here.

In other elections Ray Pawlowski of Menominee was named grand chef de train (Upper Peninsula); Laverne Cole, of Eaton Rapids, grand chef de train (Lower Peninsula); Martin Klein Grand Rapids, grand conductor; Roy M. Hodge, Detroit, grand commander; Paul Howard, Jackson, grand garde le porte, and Gavin Telfer, Big Rapids, grand voyageur.

Elected state vice commanders were Jack Zeider, Niles; Wilson Morris, Detroit; Gail Smith, Flint; Monroe Whaley, Traverse City; and Melvin Peterson.

The Legion will elect its top state officer, state commander, at its final convention session Sunday. The three candidates for the job are Lewis C. Bricker of Coldwater, Fred J. Marx of Prudenville, and Pat Malloy of Sault Ste. Marie.

Batista Asking Permission to Enter the U.S.

WASHINGTON (UPI)—The State Department is considering the application of ousted Cuban President Fulgencio Batista for a visa to enter the United States from his refuge in the Dominican Republic.

A police spokesman in Ciudad Trujillo, the Dominican capital, said law officers stopped Batista when he tried to fly to the United States without a visa Thursday.

The spokesman said the former dictator's departure was barred because his flight "would be an unfriendly act to a great nation having cordial and close relations with our country."

Dominican sources said Batista would not be permitted to leave for the United States until American officials agreed to let him enter the county. Batista flew to the Dominican Republic Jan. 1 when Fidel Castro's rebels overthrew his regime.

Establish Par Value for Spanish Peseta

WASHINGTON (AP)—The International Monetary Fund (IMF) today announced that it is establishing an initial par value of 60 to the dollar for the Spanish peseta. The action apparently is a step in efforts to boost the Spanish economy.

A fund spokesman, in announcing the decision, also said that another announcement is expected Monday on a Spanish economic stabilization program, to be supported by the fund and other financial agencies. It has been reported that a 310 million dollar program is under consideration to stabilize Spain's economy.

Spain has been using a complicated multiple rate exchange system. The peseta is quoted on the free market at about 56 to the dollar.

Canada Lifts Color Ban on Oranges in Sales Drop

TAMPA, Fla. (AP) — The lifted restriction on color-added oranges in Canada has been termed a shot in the arm for the state industry by John T. Lesley, head of the Florida Citrus Exchange, who said the action opened a new outlet for several million boxes of Florida oranges.

The ban was imposed early in 1955 and caused about a 25 per cent drop in sales of Florida citrus in Canada.



SUMMER CURVE — Foundations for turn are completed in 10,000-seat velodrome under construction in Rome, Italy. Cycling events of 1960 Olympics will utilize track.

Deaths in Pontiac and Nearby Areas

CHARLES A. NICHOLS

Charles A. Nichols, of 3119 Buckner Rd., a retired city employe, died early this morning at Pontiac General Hospital after an illness of two weeks. He was 70.

Surviving are a daughter, Mrs. Floyd Walker of Port Huron; two sons, Leon of Pontiac and Robert of Lake Orion; 12 grandchildren; three great-grandchildren; five sisters and two brothers.

Service will be held at 2 p.m. Monday at Sparks-Griffin Chapel with burial following in White Chapel Memorial Cemetery.

JAMES K. Ii

WALLED LAKE — Service will be held for James K. Ii, 64, of 1634 S. Commerce, 1 p.m. Monday at the Richardson-Bird Funeral Home. He died Tuesday in Ford Hospital following a brief illness.

Burial will take place in Oakland Hills Cemetery.

Mr. Ii is survived by his wife, Eoin; a daughter, Shirley; two sons, James Jr. of Detroit and Laurence in Indiana; and five grandchildren.

WALLACE GUILE

ORTONVILLE — Service for Wallace Guile, 81, of 1761 Seymour Lake Rd., will be held at 2 p.m. Monday at the C. F. Sherman Funeral Home with burial in the Ortonville Cemetery.

A retired farmer, he was a member of the Brandon Grange.

Surviving is his wife, Amy.

Mr. Guile died unexpectedly of a heart ailment yesterday at his home.

HARMON L. JACKS

WALLED LAKE — Service for Harmon L. Jacks, 63, of 46550 Pontiac Trail, will be held at 3 p.m. Monday at the Richardson-Baird Funeral Home. Burial will follow in Parkgrove Cemetery.

Mr. Jacks, a carpenter, died suddenly in Farmington yesterday.

Surviving are his wife, Regina, and two brothers, Fred of Milford and Grant L. of Detroit.

MRS. CLARENCE MILLER

CLARKSTON — Service for Mrs. Clarence (Iva M.) Miller, 68, of 8315 Pine Knob Rd., will be held at 2 p.m. Sunday at her home. Burial will follow in the Lakeview Cemetery.

Arrangements are by the Sharpe-Goyette Funeral Home.

Mrs. Miller was a member of Seymour Lake Methodist Church and the Joseph C. Bird Chapter 194 of the Order of Eastern Star.

Surviving are a daughter, Mrs. Stanley White of Clarkston; a son, George of Clarkston; two grandchildren; and a sister, Mrs. Tinmun Nelsey of Pontiac.

Mrs. Miller died yesterday after an illness of two years.

MRS. HARRY WITT

IMLAY CITY—Service for Mrs. Harry (Jeannie) Witt, 68, of 220 Third St., will be held 2 p.m. Sunday at the Muir Brothers Funeral Home in Imlay City. She died yesterday in Lapeer County General Hospital following a brief illness. Burial will be in the Imlay Township Cemetery.

Mrs. Witt was a former noble grand of the Rebecca Lodge 161 and a member of the Congregational Church.

She is survived by her husband, a daughter, Mrs. Vernice Mailie of Florida; three grandchildren and one great-grandchild.

1960 Cars Are Big Thing Now

Industry Ending '59 Runs

DETROIT (UPI) — The auto industry put on its last splurge of 1959 car building this week and began preparing for changeovers to 1960 models, Ward's Automotive Reports said Friday.

★ ★ ★

The industry turned out an estimated 127,546 new cars this week, an increase of 3.6 per cent over last week's 123,147.

But production began to drop off at the end of the week as Dodge, Chrysler and De Soto all wound up their 1959 model runs. The last of the industry's 1959 models will be built late in August and 1960 model production is expected to get underway by mid-September, a full month ahead of last year.

U. S. truck production this week totaled 27,675, a 7.7 per cent gain over the 25,706 units completed last week. Model changeovers and vacation shutdowns also will curtail truck production before the month is out, Ward's said.

★ ★ ★

The combined car-truck production of 155,221 units this week compared with output of 148,853 cars and trucks last week and 101,720 in the same week a year ago.

So far in 1959, the auto industry has turned out 3,595,421 cars and 723,548 trucks, a combined total of 4,318,969 compared with 2,427,310 cars and 483,036 trucks, a combined total of 2,910,346, at the same time a year ago.

Two Couples Crash Fatalities

State Weekend Traffic Toll Boosted to Six in Muggy, Rainy Weather

By The Associated Press

Two double fatality crashes brought Michigan's highway death toll to six today in the early hours of a muggy, rainy weekend.

Two married couples were killed in separate accidents in which cars hit trees. The parents of three children were the victims in one such crash on wet pavement in Grand Rapids. A Mio couple was killed and their young daughter critically injured in a similar smashup near Kalkaska.

Other victims were a 7-year-old Saginaw boy who ran in front of a car and a 21-year-old Imlay City man who rode a bicycle in front of an auto.

Dead in the Grand Rapids accident were John Ruble, 57, and his wife, Marie, 34.

The couple's year-old daughter, Lorna, suffered two broken legs and internal injuries. Also injured were Mitchell, 8, and Mark, 6.

Police said Ruble's car skidded on wet pavement and smashed into a tree on U.S. 131-16. A second car driven by William Slagton of Caledonia, grazed Ruble's car when it swerved in front of him.

★ ★ ★

The accident occurred as the Ruble family was setting out for a weekend visit with relatives in Ohio.

Walter E. Lalone, 70, and his wife, Beatrice Emily, 54, of Mio, were killed Friday night when their car went out of control and crashed into a tree on M72, 4½ miles west of Kalkaska.

A daughter, Lucy Belle Lalone, 12, suffered a possible skull fracture and internal injuries. She was taken to a Kalkaska hospital.

Seven-year-old Daniel Ott of Saginaw was killed last night when he ran in front of a car on M65 a mile south of Whittemore, in Iosco County. The motorist was not held. The boy was visiting his grandparents at the time.

Maritime Union Pact Signed With 7 Firms

DETROIT (AP) — The Ford Motor Co. announced today that itself and seven other Great Lakes shippers had reached agreement on new contracts with the National Maritime Union.

Ford said the new pacts cover some 70 seamen on 26 ships and provide improved fringe benefits but no wage increases.

The pacts still must be ratified by the crewmen.

The NMU negotiates contracts jointly with Ford, Cleveland Tankers, Standard Oil of Indiana, Nicholson Transit Co., Sinclair Refining Co., The Texas Co., Gulf Oil Corp. and National Marine Service.

Elected to Sorority Post

OMAHA (AP)—Mrs. G. J. Fournier of Detroit has been elected treasurer of Delta Theta Tau, Inc., a national philanthropic sorority. She was elected yesterday at the sorority's annual convention here.

Death Takes Head of Washington Post

WASHINGTON (AP) — Eugene Meyer, who took over a bankrupt newspaper and built it into one of the nation's finest, is dead at 83.

Meyer bought the Washington Post for $825,000 in 1933 at a time when many men would be thinking of retiring. At 57, he had behind him a successful career as a banker and long service in important government posts under every president since Woodrow Wilson.

★ ★ ★

The post was in receivership. It was in the depth of the depression. Circulation was down to 50,000.

Meyer was a Republican. But he announced in a front page statement that the Post would be fair and unbiased in its news columns and that its editorial page would be strictly independent.

Under his direction the Post slowly gained back readers and influence. By 1954 circulation was near 200,000. Then the Post bought the Times Herald, Washington's other morning newspaper. It now has a daily circulation of 393,000 and a Sunday circulation of more than 446,000.

Meyer died Friday at George Washington University hospital of cancer and a heart ailment.

Couple May Lose Son After Repeated Beatings

DETROIT (UPI)—A Warren couple may lose custody of their 13-year-old son because of repeated beatings.

★ ★ ★

Mr. and Mrs. Percy McMillen Jr. were sentenced to a month in jail and fined $50 yesterday for beating their son John.

The latest beating occurred July 5 when the boy failed to finish washing dishes. The father was still on probation for a similar beating last year.

★ ★ ★

A hearing was scheduled for July 28 to determine whether the boy should be removed from the McMillen home permanently. The couple's attorney suggested the removal.

Two Governors Visit Poland on Way Home

WARSAW, Poland (AP)—Govs. Luther H. Hodges of North Carolina and Robert B. Meyner of New Jersey arrived Friday for a brief visit to Poland. They were met at the airport by U.S. Ambassador Jacob Beam.

The two state chief executives are en route home from a visit to the Soviet Union, where they toured for three weeks with seven other governors who also left Moscow Friday.

LeRoy Collins of Florida flew to London, Gov. Robert E. Smylie of Idaho to Stockholm, and Govs. S. L. R. McNichols of Colorado, George Clyde of Utah, and John Davis of North Dakota to Paris.

Govs. William Stratton of Illinois and Cecil Underwood of West Virginia also traveled with the group midway in the tour.

The governors will meet again in Washington July 31 to report to President Eisenhower on their mission to the Soviet Union.

They are expected to urge increased exchange of persons between the two countries.

Ex-Auto Designer Dies

DETROIT (AP)—Edward E. Harvey, designer in the early days of the auto industry, died Friday at the age of 79. Harvey came to Detroit from Nottingham, England, 43 years ago and served with various auto manufacturers until he became a styling engineer with general Motors 35 years ago. Harvey retired in 1944.

Bangor Banker Dies

BANGOR (AP)—Charles E. Cross, 77, president of the West Michigan Savings Bank of Bangor for 40 years, died today at South Haven City Hospital. He was widely known in Michigan banking circles.

MARKETS

The following are top prices covering sales of locally grown produce brought to the Farmer's Market by growers and sold by them in wholesale package lots. Quotations are furnished by the Detroit Bureau of Markets, as of Wednesday.

Detroit Produce

FRUITS

Blueberries, No. 1, 12 pts.	$4.25
Cherries, sour, 16 qts.	4.00
Cherries, sweet, 16 qts.	5.75
Currants, red, 16 qts.	6.25
Gooseberries, 16 qts.	6.25
Raspberries, black, 24 qts.	5.00
Raspberries, Red, 24 qts.	7.50

VEGETABLES

Beans, green, flat, bu.	$2.75
Beans, green, round, bu.	3.00
Beans, wax, bu.	4.00
Beets, topped bu.	1.75
Beets, No. 1, doz. bchs.	.85
Broccoli, No. 1, doz. bchs.	2.75
Cabbage, bu.	2.25
Cabbage, Curly, bu.	2.00
Cabbage, Red, bu.	2.00
Cabbage, Sprouts, bu.	2.00
Carrots, bu.	.50
Celery, bu.	1.00
Corn, Sweet, 5 doz.	1.50
Cucumbers, dill, Fancy	5.00
Cucumbers, Pickle, bu.	5.25
Cucumbers, slicers, Fancy, bu.	5.00
Dill doz. bchs.	.85
Kohlrabi, doz. bchs.	1.50
Onions, green, doz.	.65
Parsley, curly, doz. bchs.	.70
Parsley, root doz.	1.00
Peas, No. 1 bu.	4.25
Peppers, Cayenne, pk.	2.00
Peppers, hot, pk.	2.00
Peppers, sweet, pk.	1.75
Potatoes, New, 50 lb. bag	2.00
Radishes, red, doz.	1.10
Radishes, white, doz.	1.10
Rhubarb, outdoor, doz. bchs.	.90
Squash, Ital., ½ bu.	1.25
Squash, Summer, ½ bu.	1.00
Tomatoes, hothouse, 8 lbs.	2.00
Tomatoes, outdoors, 14 lbs.	2.50
Turnips, bu.	1.50
Turnips, topped, bu.	2.75

GREENS

Cabbage, No. 1 bu.	$2.00
Collard, No. 1, bu.	2.00
Kale, bu.	2.00
Mustard, No. 1, bu.	2.00
Sorrel, bu.	2.00
Spinach, bu.	2.00
Swiss chard, bu.	1.75
Turnips, bu.	2.00

SALAD GREENS

Endive, bu.	$2.00
Escarole, bu.	2.00
Lettuce, Bibb, pk.	1.25
Lettuce, Boston, bu.	2.25
Lettuce, head, bu.	1.25
Lettuce, leaf, bu.	1.50
Romaine, bu.	1.50

Poultry and Eggs

DETROIT POULTRY

DETROIT, July 16 (AP)—Prices paid per pound f. o. b. Detroit for No. 1 quality live poultry:

Heavy type hens 17-19; light type hens 9-11; heavy type broilers and fryers, 2½ to 3½ lbs., whites 19-20, Barred Rocks 23; caponettes over 5 lbs. 23-24; breeder turkeys, small type (includes Beltsville Whites) 10-23.

DETROIT EGGS

DETROIT, July 17 (AP)—Eggs f. o. b. Detroit in case lots federal-state grades:

Whites—Grade A, extra large 40; large 38; medium 28-31; small 21. Grade B, large 31.

Browns—Grade A, extra large 40; large 38; medium 28-31; small 21. Grade B, large 31. Checks 22.

Total weekly receipts of government graded eggs July 11-17, 8,658 cases.

Commercially graded:

Whites—Grade A, jumbo 39; extra large 33½-34; large 32-34; medium 27.

Browns—Grade A, jumbo 39; extra large 32; large 31½-32; medium 27.

Livestock

DETROIT LIVESTOCK

DETROIT, July 16 (AP)—(USDA)—Cattle—Salable 200. Trade moderately active, steady in a cleanup affair; supply largely slaughter cows and utility and standard steers and heifers; utility steers and heifers 21.00-24.00; utility cows 19.00-19.50; canners and cutters 15.00-19.00. Compared last week fed steers under 1100 lbs. fully steady; above 1100 lbs. 25-75c lower; heifers, good and choice 25-50c lower; standard and good steady to 25c lower; cows utility 50c lower, canners and cutters steady; choice steers under 1100 lbs. 28.25-29.50; several lots and loads early 30.00; above 1100 lbs. 27.50-28.75 late; good to low choice 26.25-28.00; standard to low good 24.00-26.25; utility 22.00-24.00; choice heifers late 27.00-28.00, early up to 28.50; good to low choice 25.50-27.00; standard 24.00-25.50; utility 21.00-24.00; utility cows 19.00-20.00; canners and cutters 15.00-19.00.

Vealers—Salable 25. Not enough offered for a market test. For the week vealers steady; choice and prime 34.00-38.00; good 30.00-34.00; standard 26.00-30.00; cull and utility 17.00-26.00.

Editor's Funeral Set in Bay City Monday

BAY CITY (AP) — Funeral service will be held at Trinity Episcopal Church here Monday for Glenn MacDonald, editor of the Bay City Times and prominent Michigan conservation and tourist leader.

MacDonald died yesterday of complications following major surgery last week.

A native of Bay City, MacDonald started with the Bay City Times as a reporter in 1920. He was named sports editor in 1925 and held that post until his appointment as editor in 1934.

The family has asked that flowers be omitted. Cards will be available for contributions to the University of Michigan Glenn MacDonald scholarship in journalism.

Charge Concealed Weapon

$6,000 Frees Bill Collector

A self-employed West Bloomfield Township investment broker and collection agent was freed upon furnishing $6,000 in bonds yesterday after demanding examination on charges of carrying a concealed weapon and felonious assault.

★ ★ ★

Robert A. Germer, 50, of 3730 Green Lake Rd., appeared before West Bloomfield Township Justice of the Peace Elmer C. Dieterle on both charges.

His bond was set at $3,000 on each charge and examination set for July 28.

Oakland County Sheriff's Deputy Richard Hubble arrested Germer Thursday. Two Commerce Township housewives complained that he threatened them.

Mrs. Albert E. Pilson, of 5604 Tuscola St., signed the felonious assault complaint against Germer.

She said Germer and Royal Oak Township constable James D. McCree came to her home.

ARGUMENT FLARES

Germer, she told deputies, was there to seek payment of a bill past due and told her he was going to take an article of comparable value if she didn't pay.

An argument erupted in which, the woman said, "he swore at me." Deputies said she slapped his face.

"He pulled out a gun and pointed it at my stomach," she said.

"You hit me again and I'll kill you," the woman quoted Germer as saying. She explained she was holding her baby in her arms at the time.

Mrs. Robert Srzann of 1639 S. Commerce Rd. called police later and complained that the men were at her home trying to collect on a bill which already she had paid.

Deputy Hubble met the men there. He had been warned that the suspect was armed.

He took McCree's gun away, thinking the complainants were referring to the officer's service revolver.

En route to the department, Hubble was radioed that Germer was armed. He stopped the car immediately and turned to the rear seat where the two men were sitting.

"I saw Germer reach in his pocket for something," Hubble said. "I pulled my gun and shoved it in his face, grabbing his arm with my other hand.

"I told him to let go of the gun or I'd shoot." Germer surrendered a .25 caliber Browning automatic pistol. It was loaded. A check disclosed the gun was not registered.

McCree, described as not taking any part in Germer's alleged actions, was released. Germer denied the statements of both women.

Champagne Lady Leaves Welk Flat

LOS ANGELES (AP) — Singer Alice Lon's long association with Lawrence Welk's orchestra has ended, the Mirror News said today.

★ ★ ★

The question of whether she quit or was fired was up in the air.

The Mirror News TV-radio editor, Hal Humphrey, quoted Miss Lon—"The Champagne Lady":

"I just couldn't take it any longer. Lawrence has changed. It isn't the same happy family it used to be when I joined him six years ago."

Three Navy Ships Call at Port of Bay City

BAY CITY (UPI)—Three U.S. Navy fighting ships, two destroyers and a submarine, arrived here yesterday as part of the Navy's "Operation Inland Sea."

★ ★ ★

Capt. P. E. Hauck, commodore of the three-ship flotilla and commander of Destroyer Squadron 10, commented on the operation on his arrival aboard the flagship, the U.S.S. Forrest Sherman.

★ ★ ★

"In addition to the industrial and naval ship building potential of the Great Lakes," he said, "they offer in time of war an excellent training area free of enemy ships and planes."

Divorces Bad Cook

LOS ANGELES (UPI) — Sam Lieberman, 77, was granted a divorce from his third wife yesterday when he testified he couldn't eat her cooking. Lieberman said he wasn't considering marrying again. "If I have to do my own cooking," he explained, "What do I need with a wife?"

Soviet Athletes Not Trying to Trick Anyone

PHILADELPHIA (AP) — The Soviet athletes here for the track meet with the United States today and Sunday aren't trying to pretend they come from another country.

Those large capital letters on their warm-up outfits—"CCCP"—are no deception. They simply stand for "USSR"—in Russian.

If you want to pronounce it, here it is: "Sayuz Sovietskikh Sotsialisticceskikh Respublik" — approximately.

Killer of Father Held Mentally Ill

MOUNT CLEMENS (AP)—Gary Smith, 15-year-old farm boy accused in the fatal shooting of his father June 14, has been declared mentally ill.

Police said the boy shot his father, Carlos, 58, from ambush with a shotgun near the farm north of New Haven. The youth told sheriff's deputies he had quarreled with his father over farm chores.

Probate Judge Joseph V. Trombly committed the boy to Glen Eden Hospital in Warren for emergency treatment after hearing a report from two psychiatrists. The judge said another hearing will be held within 45 days to make a final determination of the case.

4 Youths Blow Up Troy Phone Booth

Four youths used a homemade bomb to blow up a phone booth last night at Adams Road and Town Hill in Troy.

Troy Police apprehended the boys an hour after the 11 p.m. explosion that leveled the booth and sent debris in a 75-foot radius.

They are Dennis Van Develdt, 17, of 1289 Key West, Troy; John Bennett, 17, of 750 Square Lake Rd., Bloomfield Township; James Hay, 17, of 6291 W. Surrey Rd., Birmingham, and a 15-year-old Byron Kemp of Pontiac.

Patrolman Raymond Major said the bomb was made of many firecrackers.

Michigan Bell Telephone Co. said the booths are valued at $450.

News in Brief

The Rev. Costa Deir of Waco, Texas, reported to Pontiac Police yesterday that someone stole three suits of clothes from his car while it was parked at 64 Bloomfield Terrace.

Someone stole $75 from the cash register of the Pearce Floral Co., 559 Orchard Lake Ave., it was reported to Pontiac Police yesterday.

Best Carpet Cleaners. Owned and operated by Jim Bradford. A number of years experience with one of Pontiac's largest carpet cleaners. Quality cleaning of carpeting, rugs and furniture. Free estimates at your convenience. Call Jim, FE 2-2442. Adv.

NEW '59 WAGONS
RADIO HEATER $1995.00
BIRMINGHAM RAMBLER
MI 6-3900

SUNDAY NIGHT
July 19th—8:00 P. M.
PONTIAC M-59 SPEEDWAY



• 90-foot jump over transcontinental bus
• 2 hours, 28-act show
• Comical circus clowns, Sparkplug and Oily Pockets

Reflections

Our Rose Colored Glasses

With glowing words a young lady tries to tell her parents about "the" boy; she sees him through rose colored glasses and will attempt to describe a rainbow. The parents are wise, slip on their glasses and agree with her. A young mother with her first baby sees him through rose colored glasses; all the hues of the soft light of sunrise are in her eyes and all the chords of angels are in her voice.



J. L. VOORHEIS



M. E. SIPLE

The bride and her groom see the present and along the star-speckled path to infinity through rose colored glasses. When time has etched lines in their faces and has turned their hair to silver, they play their lives in reverse, pick up their old rose colored glasses and smile at what they see. Their children come with their children and grandma and grandpa put aside their glasses and live again in reality, happy as youngsters as love swarms around them.

Rose Colored Glasses soften and make beautiful stark reality. Wear them often.

VOORHEIS-SIPLE FUNERAL HOME
264 North Perry Street Phone FE 2-8387

POOLE'S—POOLE'S—POOLE'S
Check these PLUS SERVICES

•Some of the outstanding reasons why you are wiser buying lumber and materials through us:

For any building job, you need only one supplier when you choose Poole's! We can furnish everything you will need from inside to outside, from nails to concrete! Also Poole's can offer building advice that will save you money . . . and you can be sure that you will receive only top quality materials.

BUILT-IN KITCHENS
FLOOR TILE
SIDING
PAINTS
PANELING
WALL TILE
ROOFING
WINDOWS
LUMBER
CEILING TILE
FENCING
PLYWOODS
HARDWARE
BRICK
TOOLS
MAHOGANY

Top Quality Materials

Poole LUMBER CO.

Assured Customer Satisfaction

HARDWARE • COAL • BUILDING SUPPLIES
151 OAKLAND FE 4-1594

Civil War Ship Object of Search by State Mailman

DUNDEE (UPI)—A retired Michigan mailman will set out with two experienced divers Sunday on his fifth attempt to locate and raise the Monitor, the famous Yankee Civil War vessel which participated in the first battle between iron-clad ships.

Raymond T. McMullen, 71, will leave from Cape Hatteras, N.C., to drag the ocean bottom with two magnets. When the magnets attach to some metal object, McMullen will send Fred Shaft, 22, Roseville, and Charles Stanley, 21, Detroit, down to investigate.

By this method, McMullen hopes to locate the monitor, recover it and turn it into a national shrine.

The Monitor, which fought the heavily armed confederate warship Merrimac to a standstill on the critical battle near Hampton Roads, Va., March 9, 1862, floundered in a storm off Cape Hatteras on Dec. 1, 1862.

McMullen said he would base his latest search on experience gained in four previous attempts and on the unverified claim of a Marine Corps diver, Robert Marx, who claimed in 1955 he had found the Monitor in 50 feet of water in the Atlantic a mile east of Buxton, N.C., near Cape Hatteras.

Official Navy estimates still put the Monitor farther out in the Atlantic, in 100 feet of water.

Helpful Woman, 2 Men Mute on Check Charges

DETROIT (AP)—Jacqueline Goldstein and two of the three men she said she gave more than $12,000 she secured by forging checks stood mute yesterday on four counts of check forgery.

Miss Goldstein, 22, told police she got the money while working as a bookkeeper for Chase Cleaners & Shirt Launderers, Inc., of Detroit.

She, Norman Fink, 24, and Murray Saracuse, 24, all of Detroit, were released on $1,000 bond ach, pending examination Thursday.

Harold S. Barden, 27, of Oak Park, pleaded innocent to the charges. He also was released on $1,000 bond to await examination Thursday.

Police said Miss Goldstein told them she forged the checks because she is "big hearted and wanted to help" the men, all of whom were unemployed.

Inkster Market Robbed

INKSTER (AP)—The Bambi Supermarket in Inkster was robbed of $6,300 Friday by two men armed with a submachine gun. Sharon Ducey, 20, a cashier, said one of the men covered her with the weapon while the other took the money from a cash register. She said they escaped in a car with two other men.

COMMUNITY NATIONAL BANK
OF PONTIAC
Pontiac, Michigan

NOTICE OF SHAREHOLDERS' MEETING

Notice is hereby given that, pursuant to call of its directors, a special meeting of the shareholders of Community National Bank of Pontiac will be held at its banking house at 30 North Saginaw Street, in the City of Pontiac, State of Michigan, on Saturday, August 22nd, 1959, at 10:00 a.m., for the purpose of considering and determining by vote whether an agreement to merge the said bank and the Romeo Savings Bank, located in the Village of Romeo, State of Michigan, under the provisions of the laws of the United States, shall be ratified and confirmed; and for the purpose of voting upon any other matter incidental to the proposed merger of the two banks. A copy of the aforesaid agreement, executed by a majority of the directors of each of the two banks, providing for this merger, is on file at the bank and may be inspected during business hours.

July 17, 1959.

A. G. GIRARD,
President

July 18, 20, 21, 22, 23, 24, 25, 27, 28, 29, 30 and 31
Aug. 1, 3, 4, 5, 6, 7, 8, 10, 11, 12, 13, 14, 15, 17, 18 and 19, '59.

PUBLIC HEARING
CITY OF TROY

Public hearing to be held before the Troy City Commission.

A Public Hearing will be held by and before the Commission of the City of Troy on Monday, August 3, 1959, at 8:30 p.m., Eastern Standard Time, or as soon thereafter as the Agenda will permit, at the Troy High School Auditorium, 3179 Livernois Road, Troy, Michigan, to consider the request of Otto H. and Edna Tino for rezoning of property at 581 W. Long Lake Road, from R-1 B to Cemetery use or to such other zoning classification as shall seem reasonable and proper.

The following described property to-wit:

Otto Tino property at 581 W. Long Lake Road, Troy, Michigan, a part of the E. ½ of NW ¼, Section 16.

Beginning at the N ¼ corner of Section 16, T 2 N, R 11 E. thence N 86° 34' 33" W. 106.55' along the N line of said Section, thence S 3° 12' 50" W. 660' thence N 86° 34' 33" W. 182 feet, thence S 3° 12' 50" W. 2082.49' thence S 87° 15' 00" E. 299.59' along the E and W ¼ line of said Section to the center of said Section 16, thence N along the N and S ¼ Section line to N line of Section 16.

You may present your views on this application either by writing this office or by attending the Public Hearing.

J. LAWSON LOCKHART,
City Clerk
July 18, '59.

PUBLIC HEARING
CITY OF TROY

Public hearing to be held before the Troy City Commission.

A Public Hearing will be held by and before the Commission of the City of Troy on Monday, August 3, 1959, at 8:30 p.m Eastern Standard Time, or as soon thereafter as the Agenda will permit at the Troy High School auditorium, 3179 Livernois Road, Troy, Michigan, for the consideration of the proposed rezoning of the following described properties to the zoning classification stated below or as shall seem reasonable and proper.

The following described properties to-wit:

1. Section 5-to R-1 B (one family residential)
2. Section 8-to R-C (Research Center)
3. The East ½ of Section 18-to R-1 B-1 (one family residential)
4. The following described parcels of land located in Section 17-R-1 B-1 (one family residential)
   a. The West ½ of the E ½ of the Northwest ¼ of Section 17.
   b. The West ½ of the Northwest ¼ of Section 17.
5. The following described properties located in Section 19-to R-1 B-1 (one family residential)
   a. Supervisors Plat No. 27—Lots 1 through 87 incl. Out lots A and B.
   b. Leonard Lane Subdivision—Lots 26 through 101 incl.
   c. Part of the Northeast ¼ beginning at the Northeast corner of Leonard Lane Subdivision, thence N 2° 21' W 257.43 feet; thence N 89° 49' E 438.60 feet; thence 50° 51' W 1138.30 feet to the E-W ¼ line; thence 389° 40' W 367.30 feet to the Southeast corner Leonard Lane Subdivision, thence N 3° 10'-20' W 883.02 feet to the point of beginning.
   d. Part of the Northwest fractional ¼ beginning at the West ¼ corner of Section 19; thence east along east and west ¼ line 889.35 feet; thence North 244.8 feet; thence west 889.35 feet to the west section line; thence south along the west section line 247.70 feet to the point of beginning.

You may present your views on this application either by writing this office or by attending the Public Hearing.

J. LAWSON LOCKHART,
City Clerk
July 18, '59.

Death Notices

GUILE, JULY 17, 1959, WALLACE, 1761 Seymour Lake Rd., Ortonville; age 81; beloved husband of Mrs. Amy Guile; also survived by three nieces and two nephews. Funeral service will be held Monday, July 20, at 2 p.m. from the C. F. Sherman Funeral Home, Ortonville with Rev. Isaac McPhee officiating. Interment in Ortonville Cemetery. Mr. Guile will lie in state at the C. F. Sherman Funeral Home, Ortonville.

II, JULY 17, 1959, JAMES K., 1634 S. Commerce Rd., Walled Lake; age 64; beloved husband of Mrs. Eoin Ii; dear father of Shirley, Lawrence B. and James K. Ii Jr.; also survived by five grandchildren. Funeral service will be held Monday, July 20, at 1 p.m. from the Richardson-Bird Funeral Home with Rev. John Mulder officiating. Interment in Oakland Hills Cemetery. Mr. Ii will lie in state at the Richardson-Bird Funeral Home, Walled Lake.

JACKS, JULY 17, 1959, HARMON L., 46550 Pontiac Trail, Walled Lake; age 63; beloved husband of Regina Jacks; dear brother of Fred and Grant L. Jacks. Funeral service will be held Monday, July 20, at 3 p.m. from the Richardson-Bird Funeral Home, Milford, with Rev. Frank Williams officiating. Interment in Oakgrove Cemetery. Mr. Jacks will lie in state at the Richardson-Bird Funeral Home, Milford.

MILLER, JULY 17, 1959, IVA M., 8315 Pine Knob Rd., Clarkston; age 68; dear mother of Mrs. Stanley White and George Miller; dear sister of Mrs. Tinmun Nelsey; also survived by two grandchildren. Funeral service will be held Sunday, July 19, at 2 p.m. from 8315 Pine Knob Rd., Clarkston, with Rev. Leonard Kenp officiating. Interment in Lakeview Cemetery. Arrangements by the Sharpe-Goyette Funeral Home, Clarkston.

NICHOLS, JULY 18, 1959, CHARLES A., 3119 Buckner Rd.; age 70; dear father of Mrs. Floyd Walker, Leon and Robert Nichols; dear brother of Mrs. Nell Castle, Mrs. Susan McPherson, Mrs. Grace Leagoo, Mrs. Elsie Wall, Ella, Joseph and Silas Nichols; also survived by 12 grandchildren and three great-grandchildren. Funeral service will be held Monday, July 20, at 2 p.m. from the Sparks-Griffin Chapel with interment in White Chapel Cemetery. Mr. Nichols will lie in state at the Sparks-Griffin Funeral Home.

In Memoriam 2

IN LOVING MEMORY OF Charles Elmer Henderson, who left us on July 18th., 1957.
THE MASTER'S WAY
Not ours to know the reason why,
Unanswered is our prayer,
But ours to wait for God's own
Time to lift the cross we bear.
Not ours to know the reason why
From loved ones we must part,
But ours to live in faith and
Hope though bleeding to the heart
Not ours to know the reason why
This anguish, strife and pain,
But ours to know a crown of
Thorns, sweet graces for us gain
A cross, a bleeding heart and
Crown. What greater gifts are given?
Be still my heart, and murmur
These are the keys of heaven
Sadly missed by wife Phebe, children and grandchildren

IN LOVING MEMORY OF Eugene and Herbert Sallee who passed away July 18, 1952.
No pen can write, no tongue can tell,
Our sad and bitter loss;
But God alone has helped so well
To bear our heavy cross.
Sadly missed by Mother, Father, brother and sons, Mike and Pat

Funeral Directors 4

COATS
FUNERAL HOME
Drayton Plains OR 3-7757

SPARKS-GRIFFIN CHAPEL
Thoughtful Service FE 2-5841

Donelson-Johns
FUNERAL HOME
"Designed for Funerals"

Voorhees-Siple
FUNERAL HOME
Ambulance Service Plane or Motor
FE 2-8378

Cemetery Lots 5

PERRY MT. PARK CEMETERY graves, $25 & up. FE 4-9882.

ROSELAND PARK. BEAUTIFUL 12 entr lots very reasonable. FE 2-7770.

FOR CASH IN A HURRY, sell things through Classified Ads. Anything goes! Dial FE 2-8181.

BOX REPLIES
At 10 a.m. Today there were replies at The Press office in the following boxes:
7, 8, 14, 21, 26, 28, 31, 32, 35, 67, 71, 79, 81, 82, 85, 92, 101, 103, 107, 108.

PLACE A "LOST" AD. Call FE 2-8181 for an ad to recover a loss. Dial FE 2-8181 for an ad writer. Say "charge it."

The Pontiac Press
FOR WANT-ADS
DIAL FE 2-8181
From 8 a.m. to 5 p.m.

All errors should be reported immediately The Press assumes no responsibility for errors other than to cancel the charges for that portion of the first insertion of the advertisement which has been rendered valueless through the error When cancellations are made be sure to get your "kill number" No adjustments will be given without it

Closing time for advertisements containing type sizes larger than regular agate type is 12 o'clock noon the day previous to publication

NOTICE TO ADVERTISERS
The deadline for cancellation of transient Want Ads is now 9:15 a.m. the day of publication after the first insertion

CASH WANT AD RATES

Lines	1-Day	3-Days	6-Days
2	$1.50	$2.04	$3.12
3	1.50	2.97	4.50
4	2.00	3.84	5.76
5	2.50	4.50	6.70
6	3.00	5.40	8.20
7	3.50	6.30	9.66
8	4.00	7.20	11.04
9	4.50	8.10	12.42
10	5.00	9.00	13.80

DON'T PASS UP MONEY! Sell unneeded belongings for cash through Classified Ads! FE 2-8181.

For Sale Houses 6

OPEN

We are holding open house Sunday from 2:00 until 6:00 so you may inspect this 3 bedroom home in Pioneer Highlands. It is located at 935 Voorheis Rd., just across Telegraph. You have lake privileges on Sylvan Lake which features a private beach. There are 6 rooms in this home, full basement and fenced back yard.

SPECIAL
Rent with option to buy this 6 room home. 3 bedrooms, full basement, gas heat, carpet in living room and dining room. Natural fireplace and 2 car garage. $85 a month.

We build 3 bedroom homes — $10,000 and up. Your lot or ours.

FE 4-3589 FE 5-5841

WM. A.
KENNEDY
REALTOR
3101 W. HURON ST.

WE TRADE

INCOME—WALLED LAKE
3 units — 2 furnished. Gas heat. A steal at $13,500. $500 down. $100 month. Income $200 month.

NEAR ELIZABETH LAKE
3 bedrooms — full basement. 2-car garage. 2 nicely landscaped lots. 1 block from the lake. A steal at only $10,500. $1500 down.

ELIZABETH LAKEFRONT
2 lots. Perfect beach. Attractive 3 bedroom home. 1½ baths. Fireplace in living room. Basement. Country kitchen. Only $3,000 down — $100 month.

ELWOOD REALTY
FE 4-5203 or FE 2-5462

FOR SALE BY OWNER. 2 BEDroom home $6,000. $600 down, $50 month including int. 360 Robert St. in Auburn Heights.

Partridge
IS THE "BIRD" TO SEE
A Lake Vacation
Why pay extra rent for a summer place when you can enjoy this waterfront home all year. Only $1,500 DOWN! Full basement, cozy and comfortable. 2 bdrm., modern, all-year home. Forced air heating. Newly decorated. Watkins Lake.

Partridge
And Associates
FE 4-3581 1050 W. HURON
OPEN 'TIL 9

BIRMINGHAM. 4 ROOMS. BATH, nook, full basement. Garage. School 4 blks. MI 4-2791.

FOR COLORED—3 BEDROOM, DINing room, living room, kitchen, bath, well kept. Full price $5,800, with $700 down. Quick possession. From 9 A.M. to 9 P.M. call FE 3-9584.

Suburban Living
At Its Best
Your future home is the
(CONVERTIBLE 24)
3 & 4 bedrooms 1½ baths
W. W. ROSS HOMES
OR 3-8021

WATCH
The Nationals
Go Up!
NOW STARTING
CONSTRUCTION IN
Judah Lake
Estates
"No. 4"
See for Yourself . . .
THESE HOMES BEING BUILT FOR AS LOW AS:
GI—
NOTHING DOWN
$82
CLOSING COSTS
$66 PER MONTH
FHA—
$375 DOWN
INCLUDING CLOSING COSTS
$71
PER MONTH
DIRECTIONS:
COME OUT
6 miles North of the heart of Pontiac on Joslyn Rd. — Watch for "FAIRWOOD" Sign!
DLORAH BUILDING COMPANY
FE 2-9122
"Bildor of National Homes"

BY OWNER, HARVEY LAKE Heights. New 2 bedrm. year around home with garage, trees, & 2 lots. 5 miles north of Milford. Pvt. lake. $10,500. MU 4-7256

4 BEDRMS. NEAR BALDWIN school, down town, small down payment, $60 month. FE 2-3388 before 3 p.m

MULTIPLE LISTING SERVICE
GAYLORD

RIDING HORSES WELCOME
Three acres of land and a well built log rancher. All rooms are large with lots of windows. Full basement. 2 car garage. Only $18,000 with terms.

CUTE & COMFORTABLE
East side in a section of better homes. Four bedrooms. Nice living room with brick fireplace. Attractive yard with extra lot. Close to Boys Club and Schools. Owner can give quick possession. Good garage.

TWO ACRES
of grounds with this lovely contemporary home. Three bedrooms that are spacious. You will also really enjoy the brick fireplace. Living room is large and well arranged. Only $13,780 with terms. See this today.

LAWRENCE W. GAYLORD
136 E. PIKE OPEN EVES.
FE 8-9693

BY OWNER, $1,800 EQUITY. BAL. $40 per mo. 2 bedrm. Bsmt. Aluminum storms & screens. Gas heat. Terms or swap for late model car of equal value. FE 4-0403, 863 Stanley.

Nothing Down
Will build starter home on your lot. Our plans or your plans. Basement included. Also rough wiring. See our model. Don McDonald OR 3-2837.

VAL-U-WAY
FOR VALUES & TRADES
3 BEDROOMS
FHA TERMS. FULL BASEMENT, OIL FURNACE, WATER SOFTENER, ENCLOSED BREEZEWAY, OVERSIZED 2 CAR GARAGE. CORNER LOT. $2,300 DOWN PAYMENT REQUIRED.
$850 DOWN
THIS 5 ROOM HOME, LAKE PRIVILEGES ON CASS LAKE, GAS HEAT, NICE LOT ON PAVED ROAD.
$250 DOWN
REDECORATED 3 BEDROOM SUBURBAN HOME NEAR CLARKSTON. $75 PER MONTH, INCLUDING TAXES AND INSURANCE.
R. J. (Dick) Valuet
343 Oakland Ave. Open 'til 8:30
FE 5-0693 or FE 4-3531
SUNDAY CALL OA 5-3786.

SLICES OF HAM

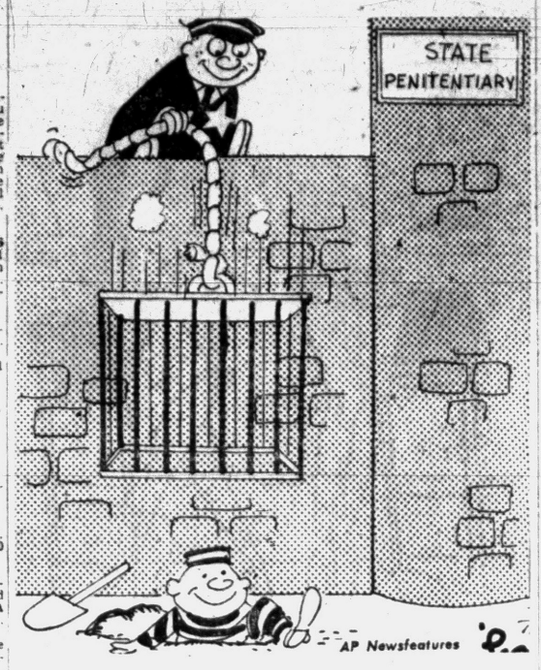

For Sale Houses 6

"SMITH"
ELIZABETH LAKEFRONT
3 bedroom home. Large modern kitchen. Breakfast nook. Dining room, living room with fireplace. Glassed in heated sunroom. 1½ baths. 55 ft. stone patio facing the lake with grill. 3 car garage. 60 ft. of lake frontage. $35,000. Terms.

CLARKSTON VILLAGE
Superb neighborhood, lake privileges. Executive type 4 level brick home consisting of: larg living rm. with ledge stone fireplace, dining rm., 3 spacious bedrooms, 2½ tile baths, sun room with Jalousie windows. Beam ceiling, family room, 26 ft. rec. rm. with fireplace, modern kitchen and breakfast room designed for unusual beauty, and convenience, built-in oven and range. 3-zone baseboard oil hot water heat. 2 car attached garage with radio doors. Other outstanding features including carpeting, custom draperies and wall mirror. Beautifully landscaped with 140 ft. paved street frontage extending to boat channel leading to several lakes. —By appointment.

Rolfe H. Smith, Realtor
244 S. Telegraph Rd. FE 3-7848
OPEN EVENINGS 'TIL 8

LAKE PRIVILEGES
BEAUTIFUL VIEW
Go with this new 3 bdrm ranch. 2½ baths. Den, or 4th bedroom. Large living room with fireplace. Beautiful kitchen and family room. Open daily except Monday. Indian Woods Manor Sub Walton Blvd. near Clintonville Rd. Models from $23,500.
BLOOMFIELD REAL ESTATE
MI 6-6500

6100 EASTLAWN, CLARKSTON — Sale or lease 3 bedrm., 1½ baths; ranch home. Large lot. Immediate occupancy. Owner. GR 4-3601 or UN 1-8316.

MULTIPLE LISTING SERVICE
ARRO
Cass Lake Woods
Is the setting for this charming 3 bedroom home. FOR COMFORT, large living room with a brick fireplace & wall to wall carpeting. FOR CONVENIENCE, a kitchen with built-in oven & range & plenty of cupboards. FOR PLEASURE, hi-fi system throughout, recreation room with fireplace & lake privileges only a few steps away. The extras include full basement, 1½ car garage, beautiful wooded lot. By appointment only. $24,900.

Doll House
Whether you are young or old this 2 bedroom can be appreciated by all. Exceptionally clean & only 6 years old. Featuring oil furnace, aluminum storms & screens, screened-in front porch. Selling for only $5950 with $600 down. We think it's one of the best buys on today's market.

Lakefront
Over 30 lakefront homes now available in Oakland County. Prices ranging from $4950 to $42,750. Give us a call & let us know the price & lake you want or stop at our office & see the complete picture file.

Lorraine Manor
Lovely 3 bedroom brick home, only 3 years old. Spacious 14x18 ft. kitchen with built-in oven & range & plenty of cupboards. Gas heat, aluminum storms & screens. Large lot. Only $2300 down.
ARRO REALTY
TED McCULLOUGH, REALTOR
5143 Cass Elizabeth Rd.
FE 5-1284 FE 4-3833
Open 9 A.M. to 8:30 P.M. Sun. 1-5

A REAL BUY FOR $22,900. LARGE Cape Cod with 4 bedrms. In Rochester. $4500 down. OL 1-8141.

PERSONALIZED HOMES
FE 8-2209

OPEN
3:00 to 500 Sunday
LOON LAKE

3611 COSEYBURN—75 feet on water — brick ranch — custom quality — almost completed — 3 bedrooms — basement — 2-car garage—2 brick fireplaces — DIRECTIONS: Dixie Hwy. right on Silver Lake Road—Left on Walton Blvd.—left on Loon Lake Shore Drive to Coseyburn.

Leslie R. Tripp, Realtor
75 West Huron Federal 5-8161 or Federal 2-9676

ROCHESTER, BY OWNER. 2 YR. old brick, 3 bedrooms, carpeting, drapes, aluminum storms and screens, water softner, mahogany paneled rec. room. Terms. OL 1-0748.

ROCHESTER
Cape Cod Colonial, brand new 1850 sq ft 4 bedrms plus garage and basement. $22,900 $4500 down OL 1-8141

MILLER
DON'T BE LATE FOR SCHOOL, act now and you can be settled in your new home before the bell rings. Custom built 7 room ranch on 85x200 ft. lot, only 3 years old, 4 large bedrooms, ceramic tile bath, 25 ft. carpeted living room, separate dining room. For mom, a family size kitchen with all the cabinets she can use, huge modern basement, close to schools, fenced yard, children's playhouse. One of our courteous sales people will be pleased to show you this exceptional buy

CRESCENT LAKE GARDENS—5 & bath. Large lot, 75x319, 25 ft. living room, 12 ft. kitchen, 14 ft. utility room. Many huge shade trees. Lake priv Total price $5995.

LOOKING FOR A LAKE FRONT HOME? Williams Lake 138 ft. frontage — 6 room ranch with beautiful 32 ft. living room, cut stone fireplace, lge. modern kitchen with hot point disposal, vent fan. 12x32 ft. patio facing lake. Ceramic tile bath, hot water heat. Water softener, copper plumbing, 2 car garage. Many built in features that will please you. An appointment at your convenience.

William Miller
Realtor FE 2-0263
670 W. Huron
Open 9 to 9

For Sale Houses 6

HAYDEN
3 BEDROOMS
Lovely home less than a block from Pontiac Northern & Madison Jr. High. V. blinds and carpet in the L.R. Tile bath. Nice kitchen with natural cupboards. Basement has divided recreation room. Off Joslyn. $12,950. Terms.

ROUND LAKE
$500 Down. Enjoy the beach 1 block away from this 2 B.R. home with oil furnace. New alum. storms & screens. Fenced yard.

OAKLAND LAKE FRONT
3 Bedroom home has fireplace. Large enclosed porch. Oil furnace. Fenced yard. $15,500. Terms.

INCOME
5 Rooms with bath on 1st. floor. 4 Rooms & bath on 2nd. floor. Basement with oil fired steam heat. 2 Car garage. A 4 room home on same lot rented to same family for several years. $13,900. Terms. For qualified veteran no down payment. This property in excellent condition. Good income location.

$62.00 PER MO.
Including taxes & ins. at 4½% interest will be your monthly payment on this 2 B.R. North side home. Oak floors. Oil furnace. Corner lot. $7765. Terms.
J. C. HAYDEN, Realtor
86 E Walton FE 8-0441
Open Eves. Sun 10 to 2

7 ROOM HOUSE, OIL FURNACE, screened porch, 3-car garage. Breezeway. 2 acres Call after 3. FE 2-9300.

LEAVING STATE. MODERN 3 BDrm. ranch brick, 2 car garage. Fireplace. GI 4½ per cent. Lk. priv. $13,890. WEEK days after 5:30. FE 2-4713.

$8,250
Open Daily
10 A.M. - 8 P.M.
FURNISHED MODEL
2 OR 3 BEDROOM HOMES
Close to Schools & Stores
685 MELROSE STREET
IMMEDIATE OCCUPANCY
$430
TOTAL DOWN PAYMENT
$66
SMALL MONTHLY PAYMENT
Includes Taxes & Insurance
— WILL HELP —
— WITH DOWN PAYMENT —
DIRECTIONS:
Out Mt. Clemens to Melrose — Turn left to model.
DLORAH BLDG. CO.
FE 8-6455

BY OWNER: 2 BEDROOM, GAS heat, fully insulated. Storms and screens. Hardwood floors. 4 years old. FE 8-1695.

OLDER HOME RIGHT NEAR P. O. for sale cheap. Large lot, good income, call owner.
also
Nice 2 bedroom, ½ acre lot, fine location. Auto. heat, full basement, 2 car garage, fine for retired people. Call FE 4-1156.

PINE LAKE PRIVILEGES. 3 BEDroom brick 1½ baths, attached garage, many extras, $20,500. FE 8-8277.

SCHRAM
CANAL FRONT
2 bedrm. brick ranch with 12x19 living rm. with fireplace. 10x13 kitchen. Oil forced air heat. 1½ car attached garage. Located on a canal front to Loon Lake. Price is $17,950. Terms can be arranged.

NEAR DRAYTON PLAINS
3 bedrm. ranch with a large living and dining area carpeted. 8x14 kitchen. 2 bedrms. have wall to wall carpeting. Gas forced air heatt. 2½ car attached garage and fenced lot. Priced at only $13,500, $3100 down. Plus the escrow fund, with monthly payments of $73 including taxes and insurance.
IVAN W. SCHRAM
REALTOR FE 5-9471
OPEN EVENINGS & SUNDAY
942 JOSLYN, COR. MANSFIELD
MULTIPLE LISTING SERVICE

4 RM. AND BATH, LK. PRIVIleges. Lot 50 x 150. Lrg. Tool Shed. $5,500. OR 3-6611, 6490 Prairie Lawn, Drayton Plains.

INDEPENDENCE TWP.
2 bedroom home, 7 miles north of Pontiac. Hardwood floors, oil heat. Immediate possession. $7,400; $750 down Easy monthly payments. OR 3-8244.

CLARK
NEW THREE BEDROOM RANCH. You'll like this well constructed home, 24x45 feet on foundation, oak floors, plastered walls, electric oven and range, separate dining room, tiled 3 pc. bath, full basement, oil automatic furnace. Lake privileges. $13,900 and you decorate.

SELL OR TRADE, NEW 3 BEDroom ranch. We will accept your present home or equity as all or part down payment on this home in Utica-Rochester Area. Has tiled bath with Chrome fixtures, plenty of closet space, light oak floors, all nicely decorated, modern kitchen with Dishmaster, oil furnace, large lot, aluminum siding. $12,950.

INDIAN VILLAGE. Desirable Brick 1½ story home, good condition inside and out, nicely landscaped lot, 2 car garage, full basement with recreation room. $17,500, terms. Quick possession.

$800 DOWN. $9,000 RENT BEATER 7 room modern, large open front porch, 3 bedrooms, basement, Gas heat, nice close in location. Balance $70 monthly including taxes.

OPEN SUN. 10 TO 5
FE 3-7888—Res. FE 4-4813
CLARK REAL ESTATE
TO BUY, SELL & TRADE
1362 W. Huron. Open Eve. & Sun.
Multiple Listing Service

For Sale Houses 6

GIs
Nothing Down
3 BEDROOM HOME with aluminum siding. Large living room with dining L. Nice kitchen with birch cabinets. Basement with tiled recreation and gas heat. Needs decorating but a good value at $11,800 with approximately $500 down to veterans.

SPOTLESS TWO BEDROOM bungalow, full basement, new gas furnace, 1½-car garage. Setting on 2 beautiful landscaped lots. Full price only $9,500.

WEST SIDE — 2 bedroom, 2 story home in Webster School district. Large living room, full-sized dining room, ample cupboard space. To include gas range that just fits, also carpeting, drapes, and auto. washer. 2-car garage. $11,900 with approximately $500 down to eligible veteran.

MIDDLE STRAITS LAKE privileges. Wooded and secluded off the beaten path yet only minutes from stores, schools and churches. A lovely 2 bedroom ranch with 19-ft. living room, 15-ft. kitchen neat, clean and cozy. Priced at $8,850 — A real northern woods atmosphere. Call now!

RAY O'NEIL, Realtor
262 S. Telegraph Rd. Open 9-9
FE 3-7103 FE 2-1539

ELIZABETH LAKE AT YOUR back door: golf at your front door. 4560 Motorway 3 bedrm ranch. FE 5-1098.

5 ACRES. 2 BEDROOM HOME. 4719 Waldon Road, between Baldwin and Clintonville Roads. OR 3-4860.

ROCHESTER—MSUO AREA NEW 3-bedroom brick ranch. Full basement, attached garage, fireplace, large lot. $16,500, you decorate OL 2-9281 or TRogan 9-0778

$100 Down
Complete exterior. 3 bedrms. Full bsmt. Rough wiring. $6350 on our lot. Nothing down on your lot. MA 6-3858. PE 5-5078

FOR COLORED
RAEBURN STREET
3 Bedroom with full basement. New gas furnace and 1 car garage. Priced at $7,975 — A low down payment.

WILSON AVENUE
10 Room, 2-story income with a rental value of $200 per month. Can be purchased on GI and let the income pay it off.

WILSON AVENUE
1½ Story, 3-Bedroom bungalow with full basement and garage. Only $8,750 with $1,500 down.

IVAN W. SCHRAM
REALTOR FE 5-9471
OPEN EVENINGS & SUNDAY
942 JOSLYN COR. MANSFIELD
MULTIPLE LISTING SERVICE

MARSHALL AVENUE
Large 3 bedroom, all in A-1 condition. Plastered walls, oak floors, garage, good location. Must be seen to be appreciated.
PONTIAC REALTY
737 Baldwin FE 5-8275

WHITE LAKE. 2 BEDROOM MODern on 4 acres, 2 car attached garage. $11,500 with half down. 3771 Brookfield.

FOR SALE BY OWNER OR WILL rent with option to buy to responsible party. 4 bedroom home full basement, automatic heat. 2 car garage on acre. Lake privileges. Call Saturday and Sunday or weekday evenings after 6 p.m. EM 3-3754.

SMITH
THIS IS MORE THAN A HOUSE THIS IS A WAY OF BETTER LIVING!
Brick ranch, 7 rooms, 4 bedrooms, full bath, also half bath with built-in vanity. Oil heat, water softener Utility room, screened Patio. Portable bar. Carport. Storage space for tools on porch. Even your dog is not forgotten. A fenced dog run is provided. SEE IT — BUY IT — ENJOY IT.

DRAYTON AREA
2 bedroom ranch home, plastered walls, oak floors, vestibule entrance. Closets galore. Basement, large lot, 100x150 ft. IDEAL FOR RETIRED COUPLE. $10,950 — TERMS.

NEW BRICK BI-LEVEL
Colonial appearance, 6 rooms, 3 bedrooms, 2 full baths, full basement, oil FA heat, recreation room with fireplace, kitchen — complete with birch cupboards and built-ins, 2 car attached garage. Large lot. MUST BE SEEN TO BE APPRECIATED. Sunday Call Herb Smith. OR 3-2253.

Wideman
412 W. HURON OPEN EVES
FE 4-4526

$1,000 DOWN, BRICK RANCH, 3 bedrooms, full basement, large lot. Oakland Lake privileges. $100 per month. OR 3-6298.

KEITH G. SIEGWART
Custom Building. FE 5-0782

SYLVAN LAKE
1780 Sherwood — Sam Warwick has new 3 bedroom brick tri-level ranch home. Fireplace, built-ins, 2-car garage. 185 ft. seeded lot. Exclusive community sewer, water, paved streets, lake privileges. $24,500 $5,000 will handle. Open Sunday FE 4-5090. FE 2-2105.

CUSTOM BUILT LAKE HOMES. Twin Lakes Village. W. of Pontiac. Starfire Bldg. Co. EM 3-6531

OPEN
Sunday 12 - 8
Near Lincoln Jr. High
Come and see what we believe to be Oakland County's best home values. Outstanding new 2 bedroom ranchers. Nicely decorated. Oak floors, forced air heat, the best in home construction. 7 to sell in this excellent location. Only $300 down Principle and interest payment $44.24 a month. DIRECTIONS: Out Baldwin to Montcalm, left to Summit street and open signs at Lincoln Jr. High.
JIM
WILLIAMS
REAL ESTATE & INSURANCE
1483 BALDWIN FE 4-0547

FOR SALE. 100 S. ARDMORE. 5 room bungalow, 2 bedrooms, front porch, and garage. Immediate possession. $10,000. $2,000 down. Apply next door.

WASHINGTON PARK. 3 BEDRM. Many extras. $12,950. $950 down. FE 4-6951

BY OWNER. 3 BEDRMS. 941 Argyle. $12,950. $950 down. FE 4-6951 for details.

3
BEDROOM
HOMES
$100 DOWN
MOVES YOU IN
NO MORTGAGE COSTS
PAYMENTS LESS THAN RENT
MODEL OPEN
WEEKDAYS & SUNDAY 1:30 TO 6
731 Blaine
2 blocks north of Montcalm
WESTOWN REALTY
FE 8-2763 or Eves. LI 2-4677

For Sale Houses 6

TRI-LEVEL STARTER HOME
Nothing down your lot, small down, our lot. G. Flattley, EM 3-0482.

Bateman
Kampsen
MULTIPLE LISTING SERVICE
OPEN
SUNDAY 2 - 5
CAPE COD BEAUTY
DONELSON PARK
2994 EDGEFIELD

You'll enjoy inspecting this lovely home with spacious rooms throughout. 3 large bedrooms, full basement, 1½ baths, 20 ft. living room with fireplace, 2-car garage. Lot is nicely landscaped. Oh yes, carpeting is also included! Price reduced $1000 —Only $17,950.
M59 TO VOORHEIS RIGHT TO EDGEFIELD, LEFT TO PROPERTY.

DEERLAKE

5½ acres. Lakefront Northwest of Pontiac. Bi-level brick home, 3½ baths, 4 bedrooms, 3 fireplaces, 2 grills. Screened porch. Cherry-paneled family room 16x23. Hot water radiant heat. Built in 51. Carpeting and drapes included. $34,500 — Terms.

NEAR WATERFORD HIGH

5 Room Ranch built in 1955. 2 Bedrooms plus 9x10 den or 3rd bedroom. Kitchen and dining combination. 90 Ft. lot. Ribbon drive and approximately $1,100 down — $85 per mo., Including taxes and insurance.

COUNTRY ESTATE
ON THE LAKE

Conveniently located 8-room brick bi-level with 300 ft. lake frontage. The PERFECT home for the professional or businessman at a price much less than you would expect after inspecting the property. Picture-book lawn and landscaping. WHY NOT CALL, FE 4-0528 and make your appointment NOW.

WANTED
A new owner for this 3 bedroom brick ranch with full basement and 2 car garage. Family type kitchen, plastered walls and gleaming hardwood floors. Lots of extras. Located on large well landscaped lot in Watkins Hills. You will want to see this one at $16,950.

GIs
NO DOWN PAYMENT
3 SCHOOLS . . .
within walking distance of this almost new ranch home with garage and nice yard. Just mortgage cost moves you in. Only $9,300. $55.80 per month plus taxes and insurance.

WILLIAMS LAKE
Dandy 2 bedroom bungalow with basement, tile bath, nice kitchen, aluminum storms and screens. Mortgage cost only $9,650. $57.90 per month plus taxes and insurance.

HOME COMFORT
Immaculate 3 bedroom home with 2 glassed in porches. Carpeting. New furnace. 2 car garage. Convenient city location. $11,250.

VETERANS ONLY
Nearly new and loaded with extras. Garbage disposal, automatic dishwasher, fireplace, sliding glass doors, large family room and 2 car garage, are a few of the many features. You must see to appreciate it. $17,40 per month plus taxes & insurance.

FE 4-0528
—REALTORS—
377 S. TELEGRAPH OPEN EVES.

2 LAKE HOMES. $500 DN. EA. EM 3-4350 or EM 3-4094.

LAKE ORION
3 bedrms. Bsmt. City water. Gas heat. 2 acres. Will trade. V. Schick, MY 3-3711 Rep. Holy Realty.

ELIZABETH LAKE FRONT
LUXURIOUS LAKE FRONT. Secluded location, beautifully landscaped lot with many shade trees, 100 feet on lake, excellent beach, boat, dock. Large patio deck with beautiful view of lake area. A two level colonial, cinder block construction, 4 rooms & bath down, 5 rooms & bath up, fireplace, Bathouse. Furniture included May be used as single residence or two family. Only $29,500. Clark Real Estate, 1362 W. Huron. Open Eve. & Sun. FE 3-7888. RES. FE 4-4813.

10 ROOM FAMILY HOME, CORNER lot, 2 car garage. Sell or trade for resort property. FE 2-6856.

NO DOWN PAYMENT
2 and 3 bedroom — brick and frame some with basements. Monthly payments include taxes, insurance and 5 per cent interest. Good credit and about $200 for prepaid taxes and insurance are all you need to buy. Quick possession. These properties redecorated and fixed up.

LAKE OAKLAND PRIVILEGES
3 bedroom brick bungalow. Full dry basement, gas HA heat. Fully insulated. Storms and screens. Auto. water softener. Large lot. Reasonably priced at $16,500.

450 IRWIN STREET
4 bedroom home. Auto. heat, full basement, large lot. Reasonably priced at $8,500 —$1,000 down.

565 S. PADDOCK ST.
Five family income. Furnished. This is a money maker. Call for further details. Reasonably priced at $12,500.
Saturday Evenings & Sunday call Don Bryson, OR 3-4525.

NICHOLIE
& HARGER CO.
33 WEST HURON FE 5-6163

For Sale Houses 6

MULTIPLE LISTING SERVICE
O'NEIL
OPEN
SUNDAY 2-6
DRIVE OUT PERRY following through on M-24 to fabulous High Hills. A subdivision of individual custom built

For Sale Houses 6

BROWN

$500 DOWN — Large 8-room home near St. Fred's. Priced at only $5500. Needs painting and minor repairs. "Real bargain for large family."

COLORED — One of the very best deals in Town. Modern 5-rm. home with stairs to large attic. About 4 yrs. old. Excellent condition. Oak floors. Full basement. Oil Ac heat. Alum. storms. Easy Terms.

$11,950 GI — Nothing Down. Two houses and two lots. One will make your payments. Live here for free. About $475 Closing costs is all you need.

$600 DOWN — Plus mortgage costs. Located off Joslyn. Modern bungalow. Full basement, auto. heat. Alum. storms, FHA on Balance

$8750 OFF JOSLYN — Sell or trade 3 bedroom bungalow only 4 yrs. old. Alum. storms. Auto. heat. Quick Possession. Easy terms.

LITTLE FARM— Almost two acres with 24x32 ft bungalow. Plus 2-car gar. Some fruit, berries. Etc. Easy terms or will trade for home in Drayton Area.

WE HAVE — Serveral good modern homes only two and 3 yrs old with no DOWN PAYMENTS Just your closing costs. Call for details.

LIST WITH US — For fast and efficient service — WE BUY, SELL & TRADE — Open Sunday 10-4.

L. H. BROWN, Realtor
2407 Elizabeth Lake Road
Ph FE 4-3564 or FE 2-4810
MULTIPLE LISTING SERVICE

SMART PEOPLE BUILD BEFORE A BOOM.
OR 3-9764

6 ROOM MODERN HOME, screened in porch. 2 rm. guest house 2 car garage. With workshop space. 1 acre fenced in. Fruit trees. Landscaped. Can be seen anytime. 777 E. Walton Blvd

SELL OR TRADE

By owner, Chippewa Rd.: 2 story shingle. 7 rm. home. Oil heat, fireplace. Storms and screens. Nice yard. Garage near Washington and Webster School. Will consider trade on 1st floor home or income property. Phone FE 2-7694 or FE 2-5523.

CLOSE IN
4 Level—4 Bedrooms

A beautiful brick multi - level home with attached garage and large patio, wall opening onto recreation room. This home has a full basement providing plenty of space for the children to play on rainy days. Panelled recreation room with natural fireplace, ceramic bath, laundry room and 1 bedroom on the second level. A beautiful U shaped kitchen with extra large amount of cupboards and built-in range and oven. A dining room and large living room on third level. 3 bedrooms with extra amount of closet space and a large ceramic bath with built-in vanity on the quiet level. A 2½ car brick garage. Ceramic entryway. This home is located on a nice hill overlooking a beautiful section of woods. Only $23,400 with reasonable terms.

LADD'S INC.
3885 Lapeer Rd. (M24)
Corner of Silverhill Rd. 3 mi. north of Pontiac on Walton Blvd.
4288 DIXIE HWY. (U.S. 10)
Drayton Plains; OR 3-1231 or FE 5-9292

FOR SALE BY OWNER. 3 BDRM. modern house. Bsmt. Lot 100x461. Near airport. Close to schools, churches and shopping center. OR 3-5276.

BIRMINGHAM, WEST 14 Mile Rd. By owner. 3 bdrm. cedar-shake ranch. Garage. Patio. Trees. $13,500 FHA available. MI 4-2210.

HERE IS AN OLDER HOME in Pontiac with some character. 3 bedrooms, living room with fireplace, large dining room & kitchen. Full basement with gas heat, carpeting & drapes included. Owner transferred. Full price $14,000 with $2600 down. Drive by & look at it.

WANT A HOME OUTSIDE THE city? This 3 bedroom ranch, has over 1750 sq. ft. Built in 1954. Large lot & well landscaped. You couldn't build it today for the asking price of $15,500 on terms.

Hagstrom

REALTORS
4900 Highland Rd. (M59)
Pontiac Mich. Ph. OR 4-0358

CAPE COD COLONIAL IN Rochester. 1850 sq. ft. plus garage and basement. 4 bedrooms, Brand new. Ready for you. $22,900. $4,500 down. OL 1-8141.

BEAUTIFUL brick ranch, 3 bedrms. Table space in kitchen, gas heat. G.I. or FHA. Small down pymt. Model open daily. 280 W. Yale, corner Stanley. FE 3-9036 or UN 4-4586.

OAKWOOD MANOR
LAKE PRIVILIGES
SANDY BEACH

3 Bedroom, ranch style, brick home in a highly restricted subdivision between Dixie Highway and Lower Silver Lake. Large Lv. Room and Dining "L" with wall to wall carpet, kitchen with eating space, ceramic tile bath, full basement with tiled floors and ceiling and recreation room, plastered two car garage, landscaped acre lot and cement driveway, two blocks to subdivision's private sandy beach. Sale by owner.

Price $22,500
FE 8-1784

Lakefront Homes:
WHITE LAKE

2 bedroom year around. Exc. cond. Fireplace, drapes, carpeting. Large glassed porch, good beach. Price reduced. $4,000 down will handle.

UNION LAKE

Lovely 3 bedroom, furnished. Large glassed porch. Exc. beach. $15,500—reasonable terms.

ROUND LAKE

3 bedroom home. Fine condition. Fireplace, carpeting, large porch. Plenty of shade, good beach. Only $2,500 down.

Dorothy Snyder Lavender
Realtor Est. 29 Years
7001 Highland Rd. (M59)
Phone EM 3-3303 or MU 4-6417

2 SMALL HOMES. LOW DOWN payment. Also choice 1 acre building site, near Square Lake. Call evenings after 5 p.m. FE 2-1104.

2 BEDRM. HOME. STORMS & screens. $750 down. OR 3-8340.

NORTH END

2 bedrm. home, built in 1956. Hardwood floors, automatic oil heat, storms and screens. Large fenced yard. Small down payment. Take over $8,228 mortgage at 4½ per cent.

HOME ON THE LAKE

7 rm. home on 1 of our best lakes. Fireplace, sun parlor, full basement, 2 car garage. Plenty of water frontage and shade. You must see this one to appreciate what a real home can be.

CRAWFORD AGENCY
609 E. Flint, MY 3-1143, FE 8-2306

WASHINGTON PARK

By owner—6 room modern. For further information call FE 8-1805.

INCOME BUNGALOW
Tel-Huron. 2 apts. 2 baths. Net 10 per cent. $10,500 including new furnishings, auto. washer, etc. FE 2-3283

WRIGHT

DOWN

3 BEDROOM BRICK — NEAR OAKLAND LAKE—A REAL BARGAIN — ONLY $250 CLOSING COST MOVES YOU IN!

JIM WRIGHT, Realtor
345 OAKLAND AVE. FE 5-9441
OPEN TIL 8:30

For Sale Houses 6

OPEN

SUNDAY 3-7 P.M.
3540 SHELBY ST.

Lovely new brick ranch-type home situated on large wooded lot. Completely finished and ready to move into. Has oak floors, ceramic tile bath with vanity, 2-car attached garage and all birch cupboards in large kitchen. Price is right! Worth your time to look. NORTH TELEGRAPH TO PONTIAC LAKE ROAD, LEFT TO GENELLA. AND RIGHT TO OPEN SIGNS.

OPEN

SUNDAY 3-7 P.M.
HUMMINGBIRD LANE

Located lot No. 38. Large 3 bedroom brick ranch-type bungalow with a 2-car attached garage. Full basement, 2 fireplaces. Aluminum windows, marble window sills. Built-in range and oven, on lovely wooded lot. Let's take a look! DIXIE HIGHWAY TO MAYBEE ROAD. RIGHT TO HUMMINGBIRD LANE. LEFT TO MODEL.

George R. Irwin
REALTOR FE 3-7883
298 W. WALTON

COMMERCE TWP. 0 DOWN. 3 bedroom, gas heat. MA 4-4301.

LOVELY 2 BEDROOM HOME. Beautiful kitchen and bath. Lot surrounded by large maple trees. 12 dwarf fruit trees. Cyclone fenced. Flowers, shrubs and garden space. Bus to town. Substantial down payment. Just south of Pontiac in Bloomfield Twp. $12,000—Owner. FE 4-8146.

OPEN

SUN. 2 TO 5
1440 AVONDALE
Sylvan Village

There's still plenty of time for you to enjoy swimming and boating on one of the finest beaches around. Combine that with this 3 bedroom brick ranch home with large carpeted living room, dining L, paneled den, 2 car garage. On beautiful shaded & fenced yard and you have the answer to all your living problems. Come tour the area and let us show you through this lovely place. Orchard Lake to Pontiac Dr.; right to Avondale; right to property. Your house Mr. Madsen.

HOYT

LAKE PRIVILEGES

$10,500 is all they are asking for this 5 room brick and cut-stone doll house. If you are just starting out or have small family —you'll have to let us show you this home. Fireplace. Carport. Shade trees. Payments are only $65 per month.

WEST SUBURBAN

3 bedroom brick on large fenced lot. Living room with dining L, fireplace, oil FA heat. Attached 1½ car garage. Oak floors, aluminum storms & screens. Can be bought on FHA for $950 down.

HOYT REALTY
FE 2-9840 FE 2-9966

CLARKSTON

New 3 bedroom 2 level home with full basement. Must be seen to appreciate. Features too numerous to mention.

JOHN W. STOPPERT, Builder
OR 3-2907 OR 3-9641

LAKE FRONT:

Beautiful Bi-Level on big, deep lot at Whipple Lake, 7 rooms, 2 baths.

CITY HOMES:

Seminole Hills. Seven room home with gas heat, carpeting, two car garage. FHA terms.

West Side. Five rooms, bath, full basement, attached separate three room apartment renting for $75 per month.

North Side. Close to schools, three bedroom, full basement, 1½ lots. Excellent condition. $2,000 down. $75 per month.

Lorraine Court. Big six room home with rec. room, garage. $11,500 with terms.

South Marshall. Five rooms and bath, full basement, unfinished attic. G.I., terms.

Pontiac Township. Four rooms and bath, $48 per month.

Waterford Township:

Drayton Plains: Five rooms with bath, full basement, 2 car garage, three lots. Priced at: $10,500.

Waterford. Brick Ranch Home. 5½ rooms and bath and garage. 2 blocks to grade and junior high schools, $14,750.

Lakewood Farms. Three bedroom, aluminum siding home with attached garage. Terms.

Elizabeth Lake Estates. 5 room cottage type, some work needed. Submit any offer.

Lorraine Manor. Brick 3 bedroom with full basement, 1½ car garage. F.H.A. commitment.

Cherokee Hills. New, 6 room and 2 bath, brick home. Full basement, 2½ car garage. Many extras. $23,500.

Bloomfield Township:

Colonial Hills. Two bedroom, very attractive home, big lot. Reduced to $18,900.

Colonial Hills. Brick Bi-llevel, 3 years old, built-ins, two baths, attached garage. $28,900.

Colonial Hills. Brick, five room home, two lots, breezeway and garage, reduced to $16,750 with F.H.A. terms, $1,000 down.

We Have Many Other Homes — Call or Come In and DISCUSS YOUR NEEDS.

John K. Irwin & Sons
REALTORS
Since 1925
313 West Huron Street
Phone FE 5-9447 or FE 2-4031
EVE. FE 5-4846

BREWER

A STANDOUT

Here's a beautiful lakefront 4-year-old modern snow white ranch bungalow with 2-car attached garage. In the heart of the lake district, surrounded by lovely lawns and big shade trees — Carpeted living room. Ledge-rock fireplace. Planters box separation between dinette and kitchen. Spacious bedrooms — tiled bath. Activities room. Patio. Waterford Twp. schools — $23,000.

SPLENDID BUY

Pay only $1,000 down on this excellent C room modern home near St. Michaels. Recreation room, gas heat, 2-car garage. Quick possession.

WHY PAY RENT?

Full price only $7,950. Northside 5 room modern bungalow. Basement, oil furnace. Garage. Will include stove and refrigerator. Easy terms.

WILLIS M. BREWER
JOSEPH F. REISZ, SALES MGR.
94-96 E. Huron St. FE 4-5181
Eves. FE 8-0823

THE ANSWER TO YOUR PROBLEM: Want Ads! To sell, rent, hire, it's FE 2-8181.

For Sale Houses 6

STOUT'S

Best Buys Today

$750 DOWN

Immediate possession on this dandy 2 bedroom home, large basement, automatic heat, large level lot, lake privileges, monthly payments like rent. HURRY on this one.

WEST SIDE

Family home, walking distance to High School, downtown shopping. 3 bedrooms, dining room, large kitchen, utility space, basement with gas fired steam heat, 1 car garage. Only $1850 down, balance $75.00 per month. By appointment.

$500 DOWN

Delightful 4 room and bath country home, located north of Rochester on large 75x290 lot. Oil heat, electric hot water, insulated. Total price only $5750.

$395 DOWN

Large white frame family home, located in Orion, vacant for immediate possession. 6 full size rooms, full bath, basement, lake privileges. Total price only $6300.

Warren Stout, Realtor
77 N. Saginaw St.
Ph FE 5-8165
Open Till 6 P.M.

By Owner
3-Bedrm. Ranch

Clarkston — 1 block from school. Near lake. Professionally decorated. 4 rooms. Lee carpeted. Landscaped. Hard work all done. New garage. Dri-Roxed Basement with large picture window. Aluminum storms. Save fees. This week last chance! Best offer for quick sale. MAple 5-5356.

Templeton

¾-Acre Lot, Lake Area

3 bedroom ranch style home, large picture window overlooking lake. Tile bath, nice large basement, oil heat. Recently finished. 100 foot frontage across street from free access lot to lake. Nice neighborhood, just North of Pontiac. Will accept land contract as part payment.

K. L. Templeton, Realtor
2339 Orchard Lk. Rd. FE 4-4563
After 6. FE 2-9502

Johnson

20 YEARS OF SERVICE

MR. EXECUTIVE

Here is the home you have been looking for . . . this spacious 3 bedroom brick ranch home is located in lovely Forest Lake Estates on approximately 4 acres of land. Large kitchen with built ins, 2 dining areas, large living room, 2 full baths, 13x16 master bedroom, beautiful recreation room with fireplace in basement, screened in porch overlooking golf course and frontage on small lake. 2 car attached garage. Price drastically reduced. Give us a chance to show you this outstanding home.

HOME BUSINESS COMBINATION

Owner will accept trade of free and clear home or land contract as down payment on this lovely 30x60 stone front building on corner lot. 30x30 room in front suitable for almost any kind of small business. Beautiful 6 room apartment in rear. Tile bath. 2 large bedrooms, 1½ car garage. This property is located on busy Telegraph Road close to Miracle Mile Shopping Center. Call us for further details.

Evenings after 6 call FE 5-2935 or FE 2-3381

A. Johnson, Realtor
1704 S. Telegraph Rd.
FE 4-2533

SYLVAN LAKE, WEST BLOOMfield, 3 bedrm. brick ranch. 2 car brick garage. Carpets, beach privileges, many extras, $17,950. FE 8-0083.

5 ROOM MODERN. FULL BASEment Near Pontiac Plant. $8,500 with $600 down. FE 5-3516.

WALTERS . . .

Lakefront. Offering a fabulous work of art. Two complete Homes, designed for leisure and comfort. Listen to these tremendous room sizes. First home, four bedrooms, Master bedroom, 22x16. Living room, 20x29. Family room, 14x29. Dining room 12x14. Basement, utilities, 24x10 screened breezeway. Also Two Baths. Second house, two bdrooms, 24x17 living room, kitchen 19x12. Second floor 46x37, designed for dance floor with hard maple flooring, excellent condition — To be appreciated this property must be seen. $35,000 Sensible terms.

LIVE FREE . . .

Perfect location for this income —on Summit Street, close to two schools, bus line and shopping. Full five rooms and bath for the owner. Neat one bedroom apartment on second floor. You make the down payment on this $10,900 property and the rent will make your payments. An excellent buy for a beginning family — retired couple or investment buyer—REALLY!

Humphries

83 N. Telegraph Open Eves.
FE 2-9236
MULTIPLE LISTING SERVICE

BY OWNER. 7 RM. HOUSE IN town. $1,500 cash & take over equity of $7,725.89. OL 1-7201.

PRIVATE SALE:

$1,000 Down. 3 bedroom. Dining, living and kitchen, also 3 room private apartment. Good location. A-1 condition. On ½ acre. Trees. Open Sun. 2 to 5. FE 3-7562.

OPEN HOUSE

LAKE FRONT HOME
$16,500; $2500 DOWN
SUNDAY 2 - 5
Sashabaw road, to 4129 Myers on beautiful Oakland Lake and inspect this outstanding buy in a lake front home. 106 ft. on lake, 30x35 bungalow with basement at lot level, two fireplaces, two full baths, expansion attic, 22x24 garage.

OPEN HOUSE

LAKE FRONT HOME
$13,950; $2500 DOWN
SUNDAY 2 - 5
Telegraph road, to Pontiac Lake road, app. 2 miles to Mary road, right to 357 Covert road, and inspect this unique modern two bedroom bungalow with Coleman blend air gas heat, fireplace, spacious living room with panoramic view of Watkins Lake. Price includes beautiful furniture.

OPEN HOUSE

BLOOMFIELD HIGHLANDS
PRETENTIOUS RANCH HOME
SUNDAY 2 - 5

A wonderful, long, low and rambling brick ranch home with 1700 sq. ft. of living area, all the outstanding appointments demanded by today's most discriminating buyer, price includes over $3000 in drapes and carpeting, two beautiful ceramic tile baths, numerous other appointments you will admire. 237 Marlborough follow signs off Square Lake road near Ted's Trailer.

DORRIS & SON REALTORS
WE TRADE
752 W. Huron Ph. FE 4-1557
MULTIPLE LISTING SERVICE

For Sale Houses 6

FE 8-0466

A . . .

4¼% Mortgage—home built 1954, living room with divider wall, 2 good size bedrooms, model kitchen with utility & laundry space, tile bath, carpeting & drapes, fenced yard. Full price $7950, $47 per month.

N . . .

AUBURN HEIGHTS—Corner lot 100x225. 9 fruit trees & garden space. This one floor home has living room, dining room, kitchen, bath & 2 bedrooms; basement, new "Timken" oil heat. 2 car garage. $8000, $900 down, $60 per month.

N . . .

SUBURBAN—landscaped lot 100x320 with stream. Ranch home built 1956, living room 12x20, picture window & paneled fireplace wall, 3 bedrooms, 1½ baths, kitchen & dining room, garage with workshop. G E H/W baseboard heat. Reasonable priced at $23,500, terms.

E . . .

OPEN SUNDAY 2 to 5 P.M. — 166 CHEROKEE RD. — Seminole hills between Huron & Voorheis. 7 room home, large living room, fireplace, dining room, paneled sun room, kitchen, breakfast room, one bedroom & bath down, 2 bedrooms & bath up. Carpeting & drapes, stove, refrigerator, washer & dryer. Oil heat, 2 car garage.

T . . .

OPEN SUNDAY 1 to 5 P.M. — 179 N. BERKSHIRE — Two acres, brick ranch, 3 bedroom & large paneled family room suitable for another bedroom, living room 14x32, modern kitchen, Thermador stove & ovens, mixer, blender, dishwasher & disposal, Florida room 20x20 with jalousie windows, 2 tile baths, auto. gas heat, garage 20x30. Keep your own horse if desired. $34,600 terms. Directions: ¼ Mile N. of Square Lk. Rd., turn left at Open sign to 179 N. Berkshire.

T . . .

OPEN SUNDAY 1 to 5 P.M. — 2737 SYLVAN SHORES DR. — Nearly new roman brick ranch, screened porch 13x13 overlooking lake, living room, fireplace, dining ell, compact kitchen with laundry space, 3 bedrooms, spacious closets, 1½ tile bath, family room, fireplace, F/A oil heat, 2 car garage. $34,500, terms. Directions: 2737 Sylvan Shores Dr. off Voorheis Rd.

ROY ANNETT, INC., REALTORS
28 E. Huron Street
Open Evenings & Sunday 1-4

FE 8-0466

NEAR LINCOLN PLANT

1½ story home, large cyclone fenced yard, garage, part basement, lake privileges. Can easily be made into 4 bedrooms. $13,000. $1,500 down.

Realtor
DAVID WARD YOUNG
at Lake Sherwood
4045 E. Commerce Rd. EM 3-4181

I've Been Transferred

Must sell my home at Lake Oakland Hts. It's like new, only 2½ years old, and a lot 86 x 168. 3 bedrooms, face brick, huge kitchen utility room with extra cupboards, storms and screens, solid side drive. 2 blocks from lake. Beach privileges and ideal recreation facilities for children. $750 for equity, take over 4½ per cent GI Mortgage. OR 3-8446 Saturday.

3 BEDROOM BRICK. RECREAtion room in basement. Gas heat. Sell for equity. FE 8-3854.

FOR COLORED
3 bedrm. home. $500 down. FE 8-4308.

BRICK
DUPLEX HOMES
FULL PRICE
$7500
$250 DOWN
$60 PER MONTH
OPEN
DAILY & SUNDAY 2-8 P.M.
SALES OFFICE
544 EAST BLVD.
SELDON CO., Agent
FE 4-7833

BY OWNER. 4 BEDRM. 1½ story frame home. 3 lots. 1½ car garage. 14 x 18 workshop. FE 5-3564.

6151 ASCENSION, CLARKSTON, Michigan. Lovely 3 bedroom ranch. No thru traffic. Available immediately. TRinity 4-3958.

OPEN

Sun. 2 2 5P.M.
Lake Front Special
4419 Major St.

Boating, skiing and fishing at your door. 100 foot lake frontage, good sand beach safe for children, together with this spic and span 5 full basement, automatic oil heat, electric hot water, boat house, 1½ car garage. A whale of a buy at only $14,950, terms can be arranged. To inspect, drive west on Dixie Highway to Sashabaw Rd. in Drayton Plains, turn right on Sashabaw approximately 1½ miles to Major St., left to "Open." Salesmen on property.

"Bud" Nicholie, Realtor
49 Mt. Clemens St.
Call FE 5-1201 or FE 4-8773

BY OWNER
3 bedrms., 4 yrs. old, newly decorated, 4½ per cent land contract $65 month. FE 2-1633.

OWNER LEAVING CITY, MUST sell quick 2 bedrms., 1138 Lakeview. FE 2-6682.

John K Irwin

& SONS

Open House

SUNDAY 1-5 P.M.
2902 Lacota Dr.

Inspect this lovely new brick home, six rooms and two ceramic tile baths, full basement, gas heat, aluminum windows, storms and screens, two car garage and many other extras. To reach OPEN HOUSE, drive out Elizabeth Lake Road, turn right one Scott Lake Road, and then right to Lacota Drive.

John K. Irwin & Sons
Realtors
Since 1925
313 West Huron Street
Phone FE 5-9447 or FE 2-4031
EVE MI 6-3783

MODEST MAIDENS — By Jay Alan



"Why is it that the boys our parents approve of are the dullest boys in town?"

For Sale Houses 6

"BUD"

Only $1,500.00 Down

4 BEDROOM HOME

Plenty of room for the large family in this spacious older home near Waterford Village. Features 2 bedrooms downstairs 2 bedrooms and bath up, big country style kitchen, basement, with automatic heat and hot water, screened side porch, outdoor grill, garage, ¾ acre grounds. A dandy for the large family, why not see it today.

Lots, Lots, Lots

of choice building sites available. 50 footers, 100 footers, some with lake privileges, in Lake Estates, Drayton Woods, Waterford Lakes Estates and others. Build this year, it's not too late, see these sites today.

"Bud" Nicholie, Realtor
49 Mt. Clemens St.
Call Mrs. Kelchner
FE 5-1201 or FE 4-8773

Don McDonald

WILL BUILD FINISHED OR starter home, with or without basement, on your lot or ours, have model to show. OR 3-2837.

WARM

How about a swim when you arrive home from the office?

Like to read your Press on a screened-in porch in the evenings, catching those cool breezes?

PARTICULARS

Three bedroom ranch home, with living room, dining el, birch kitchen and utility room.

Brick and Asbestos shingle construction, four years old.

Nice big lot on paved street.

Aluminum windows, storms and screens, water softener, and lawn all in.

Picture windows in dining and living room.

Privileges on Williams and Maceday Lakes.

$12,800 with $2,800 down to existing mortgage of $10,000.

Call owner at Orlando 3-7783

JACK LOVELAND

2188 Cass Lake Rd. FE 2-4875

5 RMS. 200 x 300 FT. LOT. CLOSE to schools, stores, & churches. $4,000, $500 down. OR 3-3896.

BY OWNER. HERRINGTON HILLS. 3 bdrm. brick. Landscaped. $2000 down. 1295 Featherstone Rd. FE 4-0884.

HOUSE IN CITY, $3,500. $650 DN. FE 2-9329

DORRIS

LAKE FRONTS

32x34 brick Colonial, two fireplaces, bath and half, lot 115x300, gas heat, basement at lot level toward lake, beautiful rock gardens. $29,750.

8 Room home with aluminum siding, full basement, but laundry on main floor, full bath and half bath, exceptional lake front lot, $25,750.

32x35 Bungalow with basement at lot level, two fireplaces, two baths, thermo oven and grill 22x24 garage, 108 ft. on lake. $16,500; $2500 down.

24x44 bungalow, a beautiful eye appealing home, full basement, oil heat, carport, summer house on rear of lot. $16,975; $3500 down.

Eye appealing 2 bedroom bungalow, numerous unique appointments you will admire, gas heat, large lot, price $13,950 inc. furniture. $2500 down.

Large six room bungalow, black top drive, fireplace, oil heat, large glassed-in porch, beautiful wooded lot 100x150. $18,950 on terms.

DORRIS & SON REALTORS
752 W. Huron FE 4-1557
MULTIPLE LISTING SERVICE

GILES

Nothing Down

To GI for a cute 2 bedroom brick, just outside the city near MSUO. Large 80x245 foot well landscaped lot. Call for appointment.

New Brick

3 bedroom, full basement, automatic oil furnace. A real sharp property inside city for only $950 down. Immediate possession. Hurry on this one.

North Suburban

Out Baldwin near Gingleville, a cute 2 bedroom home on large 100x200 foot lot. Has grape arbor and about 25 fruit trees. An ideal spot for a retired couple.

GILES REALTY CO.
FE 5-6175 221 BALDWIN AVE.
OPEN 9 A.M. — 9 P.M.
MULTIPLE LISTING SERVICE

For Sale Houses 6

Hempstead

$300 DOWN

Owner leaving state and is offering this lovely brick home. Carpeted living rm., large kitchen with dining area. 2 bedrms. and bath, full basement, gas heat, gas water heater, plastered walls, storms and screens. Yard is fenced and nicely landscaped. Located in Ward's Orchard Subdivision. This is a GI resale with only 4½ per cent interest rate. Call us today for an appointment.

OTTER DRIVE

Here is a home you will be proud to own. 12x18 ft. living rm., kitchen, 2 bedrooms and tile bath, large breezeway to attached 2-car garage. Almost new gas furnace. Electric water heater, aluminum awnings, hardwood floors, and plastered walls. Carpet, drapes, automatic washer and dryer included. Lake privileges on Otter and Sylvan lakes. This home must be seen to appreciate the lovely landscaped yard. Only $2,500 down and balance on land contract. Shown by appointment only.

BRICK TERRACE

Three bedrooms & bath up; living room, dining room & kitchen down. Full basement with garage, new gas furnace and gas water heater. Close to downtown. Only $6900 with $900 down. May be purchased furnished or unfurnished.

4 BEDROOMS

Here is a real family home. All on one floor, plus finished attic which provides 4th bedroom. Living room, separate dining room, kitchen, three bedrooms and tile bath. Full basement, new gas water heater, coal heat. Fenced yard and carpeting. Only $9,500 with $1,000 down.

3670 AQUARINA

Lovely 3 bedroom brick home, only 3 years old. Spacious living room, 3 bedrooms, large kitchen with dining area & plenty of cupboards and tiled bath. Oil heat, oak floors, aluminum storms and screens. Gas water heater & landscaping. Lake privileges on Oakland Lake. Only $1,900 down on 4½ per cent mortgage. Full price $13,900. Owner transferred.

COLORED INCOME

HERE'S A REAL MONEY-MAKER 5 rooms & bath apartment up; 4 rooms & bath apartment down plus 3 rooms and bath apartment in basement. Almose new oil furnace, storms and screens. Completely newly decorated. Income of $250 per month, full price only $10,500 with $800 down and $85 per month. Located on Hughes, just off Franklin road.

Kenneth G. Hempstead, Realtor
302 E. Huron St. FE 4-8284
After 5 FE 5-0510, FE 2-3971

$9,500

Will build 3 bedroom ranch style home on your lot. Full basement, oak floors, tile bath, birch cupboards. OR 3-7038.

Russ McNab Art Meyer

WILL SACRIFICE. 2 BEDRM. ranch. Breezeway and garage attached. Full basement—divided, recreation rm with fireplace, tiled. Lge shady lot. Restricted. 3445 Watkins Lk. Rd.

NOTHING DOWN

Beautiful bi-level & tri-level starter homes. If you're looking for something different in the line of starter homes — then you can't $$$ afford to miss this opportunity. Nothing down on your lot or we have several choice lots available.

ARRO REALTY
TED McCULLOUGH REALTOR
5143 Cass-Elizabeth Rd.
Open 9 a.m. to 8:30 p.m. Sunday 1-5
FE 5-1284 FE 4-3844

5 ROOM, 1½ STORY BRICK HOME in Birmingham. Upstairs unfinished. $15,200. $600 down. 1758 Torry. MI 6-4805.

$750 DOWN — 2 BEDROOM BUNgalow. Basement, garage. Fruit trees and berries. 50x200 ft. lot. Near schools and bus line.

AUBURN HEIGHTS — 2 bedroom, full basement, aluminum storms and screens, large modern kitchen, full bath Only $6950 full price with $1500 down.

H. C. NEWINGHAM
Corner Auburn & Crooks Rds.
UL 2-3310

BY OWNER
SALE—TRADE—OR LEASE

With option — 5 Bedroom home on extra large lot in desirable location ½ mile North of Post Office. On paved dead-end street. Ideal for children. Very favorable terms or will trade equity for anything of equal value. Phone OR 4-0306.

MSUO NEIGHBORHOOD. CHRISTian Hills Exc. 3 bedrm. ranch home on acre lot. Beautifully landscaped. 32 x 14 country kitchen. With barbecue, drapes, carpeting, storms & built-in appliances. Radiant gas heat. Many extras. 1142 Crooks Rd. Rochester. Open daily. OL 1-0309.

UNION LAKE AREA

3 bedroom tri-level on large lot. Vacant. Immediate possession. FHA terms. Lake privileges. Only $2,700 down.

JOHN J. VERMETT
GENERAL REAL ESTATE
9203 Commerce Rd.
EM 3-6466

OXBOW LAKE, 3 BEDRM., 3 BATH, 115 ft. lakefront. $23,900. EM 3-2850.

3 BEDROOM, LAKE OAKLAND Heights. Owner. OR 3-3249.

OWNER TRANSFERRED, 6 RM. brick home, at 3555 Oakshire, Lincoln Heights. 2 bedrms. down, 1 large rm. upstairs. New wall to wall carpeting, basement with a finished recreation rm. 2 car garage with cement drive. Large landscaped lot. Canvass awnings. FE 5-5235.

Emerson Near Perry
4 bedrooms, gas furnace.
Near bus, stores, and school. Fenced yard, aluminum garage.
$750 DOWN BUYS
$10,600 total price

SYLVAN LAKE PRIVILEGES FHA TERMS.

Ranch home on Draper
Well landscaped, newly decorated, very nice section, west of Pontiac. Includes carpeting and drapes. Gas Furnace.

C. SCHUETT REALTOR
PHONE FE 8-0458

For Sale Houses 6

OPEN SUNDAY

2-5; 2540 Harmon Road. Corner M-24. ¾ acre, 3 bedroom with basement, furnace. Low price. Terms.

PONTIAC REALTY
737 Baldwin FE 5-8275

LAKE ORION—5 ROOM HOME. 2 enclosed porches. City water. Gas heat. Lake priv. By owner. 316 Heights Rd. Lake Orion.

CLARKSTON VILLAGE. OLDER home, 7 rooms. Sun porch, fireplace, 1½ baths, basement, 2-car garage. MAple 5-4586.

6 ROOM AND BATH, REC. RM., NEWLY DECORATED. CLOSE IN. NEAR GRADE & HIGH SCHOOL. PH. FE 2-2167 AFTER 3 P.M.

BY OWNER 5 ROOM HOUSE with basement. Crystal Echo Beach Subdivision. Easy terms. EM 3-0224.

FOR SALE, LEASE, TRADE OR rent. 157 N. Roselawn. 2 lots. FE 5-9765.

ROCHESTER — ADAMS RD. New 3 bedroom colonial brick with exposed basement. Has fireplace, electric kitchen, 1½ baths, 2 car garage and glass sliding doors out of basement. $25,500. See this custom built home today. Office is at 1010 Adams Rd. 1 mile north of Walton.
REALTOR, FRANK SHEPARD
OL 1-7511 OL 1-1194

PARTLY FINISHED HOUSE, 24x40, finished basement, septic tank in. OR 3-2681, OR 3-1070.

NO MONEY DOWN

A started home on your lot, any size. Full bsm't. Rough wiring. Your plans are ours. OR 3-7038.
RUSS McNAB ART MEYER

MODERN 2 BEDROOM, WITH basement, oil heat, off Cass Eliz. $500 down. FE 8-2824.

6 ROOM BUNGALOW ON VALUable lot in Pontiac. $5500 cash. FE 3-7438, FE 5-2343.

4 BEDRM. HOME WITH BEAUTY shop. N. end. FE 5-1448 after 6 p.m.

BY OWNER 3 BEDRM. BUNGAlow, 5 carpeted rms., fireplace. Large modern kitchen, basement, gas heat, 1½ baths, 2 screened porche, garage landscaped. $13,900 with $3,000 down to existing land contract. No mortgage cost. FE 2-1307.

2 BEDROOM, LARGE LIVING room oil heat nicely landscaped. Storms and screens. West suburban $10,500. Terms. OR 3-8021.

OPEN

4 bedroom brick ranch.
Will Sacrifice
Low Monthly Payments.
80 FT. PAVED CORNER LOT.
Storms & Screens. 1½ Baths.
WOodward 1-1317 FE 5-5688
Located in Sylvan Manor, corner of Empire & Woodrow Wilson.

Income Property 7

2 FAMILY FLAT FURNISHED, income, rented. Retiring, moving North. $12,000 with $1,000 down. FE 5-3955.

523 N. SAGINAW. 3 FAMILY, zoned industrial. Sale or rent, $85 mo. Detroit, TO 5-5005.

BY OWNER. 4 FURNISHED APTS. $160 per month income. $1,000 down. Payments $100 per month. 354 S. Broadway. Lake Orion. MY 3-9991.

HOUSE IN PONTIAC WITH 3 APTS. Tenant occupied. $6500 cash. FE 3-7438. FE 5-2343.

SPOKANE DRIVE
Brick, 2 family duplex, bargain. $22,500. $4,000 down.
AUBURN AT PADDOCK
4 family, 4 baths, 4 garages. Income $170 per month. Only $18,500. $5,000 down.
Paul M. Jones, Real Est.
832 W. Huron
FE 4-8550 FE 8-1275

WEST SIDE, 2 FAMILY, 5 ROOMS each, $16,900. FE 5-0819.

Sale Lake Property 8

3 BEDROOM BRICK HOME. PANeled dining area. Full tile bath, attached carport. 145 x 132 ft. lot. $14,900 full price. $250 down. Phone Miss Shaw, EM 3-6622. 865 Commerce Rd. Commerce, Mich. 10 a.m. to 7 p.m. Detroit phone, LI 8-7711.

5 RM. BRICK & FRAME WITH GArage on Sylvan Lk. FE 4-9339.

70 T. RONTAGE, 7 RM. HOUSE, beautiful trees. Inquire 3725 Lakewood Dr., Watkins Lake.

ALL ELECTRIC, 3 BEDROOM gray brick, full basement, water softener, built-in stove, 100 foot lot. Private beach. $14,950. Owner. EM 3-6976.

AT UNION LAKE 3 BEDRM. ranch home, on 50 x 200 ft. fully landscaped lot. Priced to sell at $12,900. OL 1-8141, EM 3-4931.

BEAUTIFUL LARGE LOT BY Lake Geneva off Elizabeth Lk. Rd. Cash Terms. Or will trade for late model used car. OR 3-7324.

BY OWNER SELL OR TRADE year-round 6 large rms. Modern, 2-car garage, landscaped, sandy beach. Cal. OR 3-2053.

BY OWNER. MODERN 3 BEDRM. 9 acres on lake. Full basement, oil heat, stone fireplace. Large swimming pool, lge. 2-car garage & workshop. 5 miles west of Court House. $27,500. $7,950 down. FE 4-2451 or FE 2-7527.

CASS LAKE — 3 bedroom ranch. Real sharp. Just like new. Attached garage. Swedish fireplace, carpeting in living room. Lot 80 x 190. It's on the canal close to the lake. Lovely neighborhood. Don't miss seeing this one. Price is right. $16,950. with $2950 down.

ELIZABETH LAKEFRONT. 2 large bedrooms, carpeted living room with brick fireplace. Built-in oven & range, and all birch cabinets in kitchen. Washer & dryer included. Large 1½ car garage. Come in and see the picture on this one. Full price $21,000.

PONTIAC LAKEFRONT—Here is a nice clean, older home in top shape. 3 bedrooms — All large rooms. Nice sand beach. 60 ft. on the lake & excellent view. Only $12,650 with $2650 down. It will surprise you.

GOT ONE FOR $6900. on Maceday Lake canal. Not a bad house for summer investment. So don't expect too much, but it's worth the money.

Hagstrom

REALTORS
4900 Highland Rd. (M59)
Pontiac Mich. Ph. OR 4-0358

COMMERCE LAKE. SUBURBAN Detroit homesites. Beach, boating, swimming, schools, churches, shopping at door. Lots. $795. $10 dn. $10 mo. Phone Miss Shaw, EM 3-6622. 865 Commerce Rd. Commerce, Mich. 10 a.m. to 7 p

Help Wanted Male 19

Ambitious Salesman

For local office. Average earnings $500 per month to start. Car necessary. Additional details, FE 5-5841. Mr. Stuart.

BARBER WANTED
2577 Dixie Highway

CALL MONDAY 3-9

To find out if you can qualify for a PART TIME job that would enable you to earn $50 per week and still retain your regular job. Phone OR 3-0922, Mr. Taylor.

EXPERIENCED SINGLE MAN FOR general farm work by month. Call Dobat, 2460 Dutton Rd, Rochester.

College Students

There is still time to earn $1,000 or more before school starts in the fall. Also you may qualify for one of 3—$1,000 scholarships—3 to be awarded in this area by leading international concern. Pleasant work, short hours. Car furnished. Contact Mr. Underwood at FE 8-8103 for Appointment.

Salary $98 a Week

Do You Qualify

$90 PER WEEK

We have a permanent position with a local business which offers unlimited opportunity for young men who can meet these basic qualifications:
1—AGE 18-28
2—EDUCATION—HIGH SCHOOL, PREFERABLY SOME COLLEGE
3—APPEARANCE—NEAT
4—PERSONALITY—PLEASANT
If you can meet these basic qualifications and start immediately at a minimum of $340 per month. Then Call FE 8-8103 9 a.m. to 1 p.m.

GRILL MAN WANTED, FOR NITE shift. Apply at Big Boy Drive-Inn, 2490 Dixie Hwy.

HOT-SHOT CANVASSER WANTED. Paid each day an unlimited earnings. I have 3 men averaging $35 a day. Call me personally at FE 2-8319. Ask for Mr. McGinty.

HEATING MEN

I have the qualified leads, if you have the guts, it takes to do a legitimate days work. My weekly check stubs will bear me out. No suspects, all prospects. I don't hire salesmen, I buy them. Good men have to be bought. Lets get together now. Why limit your income & future, just because the boss buys your lunch. My men eat much better & probably more often. Call me personally if you want proof of the pudding. Ask for Mr. Gold. FE 2-8319.

I HAVE AN OPENING FOR 2 NEAT appearing men. No age limit. This is an opportunity to connect with a nationwide company. Experience helpful, but not necessary. We have a complete training program. If you have a desire to better yourself, then see me at 78 N. Paddock; between 8:30 & 9:30 a.m. any day except Sunday. All applications will be considered. Ask for Mr. Cote.

IMPORTED CAR SALESMEN, full time, liberal commission. Walled Lake area. MArket 4-1331.

LICENSED
REAL ESTATE SALESMAN
Requirements are: A good car; neatly dressed; a desire to make money, and you must be dependable.
LAWRENCE W. GAYLORD
136 E. Pike St., Pontiac.

MAN FOR ALL AROUND HEATing work, including pipe fitting and some experience at welding 3101 Orchard Lake Road.

MARRIED MAN WITH CAR 23 to 40, high school grad. Willing to work, 48 hrs a week, with $125 guarantee to start. Est. Fuller Brush Route. FE 2-2318.

MILL HANDS
CUTTER GRINDERS

EXP. ON CUTTING TOOLS
ARROW TOOL & REAMER CO.
711 Stevenson Hwy. between 14 & 15 Mile Rd.

MECHANIC

Experienced on Chrysler, Plymouth and Imperial cars. Lots of work. Start immediately. See Sam Rotunda or Jim Bowden.
R & R MOTORS
FE 4-3528 Pontiac, Michigan
724 Oakland Avenue

MAN 30 YEARS OR OLDER, FOR heavy, dirty, labor job. Steady work, high school education required. Mechanical ability desirable. Apply 10 to 11 mornings only. 217 Central near Saginaw.

OPPORTUNITY PLUS — MARRIED man, 21-43 car, phone, to train as unit mgr for large National Sales Organization. $432 a month plus expenses guaranteed to start. Write Box 62 Pontiac Press.

PART TIME VILLAGE CLERK. NO age limit. Retired person preferred. Apply for application at Wolverine Lake Village Office, weekdays 10 to 4. 297 Glengarry.

SALESMAN WANTED, GOOD COMmission and bonus. Apply 3984 W. Walton. FE 5-9511.

SALESMAN, WE WILL TEACH you, show you, and help you to average $250 per week, year round. 1700 S. Telegraph 10 to 5.

SALESMEN

Licensed Real Estate salesmen for new home projects and used homes. Active office with good listings.
CALL MR. PROPER, EM 3-4116

SALESMAN WANTED

For modernization sales. Will train good worker. D & M Building Service. FE 2-7004 or FE 2-8245.

TRAVELING REPRESENTATIVES or salesmen wanted for largest water tank repair company in United States with over 40 years experience. Qualifications are strict on company policy and methods. Willing and able to sell the company and yourself, also furnish a late model car. Willing to work five days a week and be away from home four nights a week. Three Day training period required. Only experience required is being a salesman. Protected territory. Write for application. Dixie Tank and Bridge Company —P.O. Box 14, Memphis 1, Tenn.

TWO MECHANICS

STEADY EMPLOYMENT
Must have hand tools & knowledge of GM car. 1 collision & body repair man. Steady work for man fully qualified. Apply Jerome Motor Sales, 280 S. Saginaw, Max Warren.

WOULD LIKE ELDERLY MAN with some experience in selling used cars. Full time job. Lucky Auto Sales, 193 S. Saginaw.

WANTED: A-1 MECHANIC. PREFER middleaged, with good character. Must be honest. Guaranteed wages for the right party; plus 60 per cent commission. Must have tools. 772 Baldwin Ave. Andy Csiki's Garage.

WOOL PRESSER EXPERIENCED, steady. Apply Walker's Cleaners, Lake Orion.

Help Wanted Female 20

A-1 WOMAN TO HELP WITH housekeeping. New home. Modern equipment. No children. Top pay. Exp. & ref. required. Must have own trans. Reply Pontiac Press Box 81.

ATTENTION LADIES: WANT TO earn $3.50 an hr. in your spare time? For information call FE 8-6107.

BEAUTY OPERATOR, EXPERIenced. Shop air-conditioned. FE 2-0862 for appoint.

CASHIER & GENERAL STORE work, 18 or over. Own transportation. 3286 Auburn Ave., Auburn Hgts.

EXPERIENCED AND STEADY waitress, call FE 2-9134, bet. 11 a.m. & 4 p.m.

EXP PERSON FOR HOUSEwork. Live in. Own room, ref. Must love children. FE 2-7019.

DON'T WISH FOR MONEY! Make it easily through Classified Ads. To sell, rent, buy, swap, hire, dial FE 2-8181.

Help Wanted Female 20

EXPERIENCED WAITRESS, APply 43 Auburn, 8-10 a.m.

EXPERIENCED DENTAL ASSISTant needed. Apply to Pontiac Press Box 100 stating age, qualifications, references, Etc.

EXPERIENCED FULL TIME Real Estate salesladies, 2 openings available. Call Harry Wood, manager, FE 4-4821.

GIRL OR WOMAN FOR GENeral insurance office. Typing & bookkeeping. Will teach. Write Pontiac Press Box 75.

GRILL GIRLS. EXPERIENCED. Steady. Apply in person Frost Top Drive In, 3118 W. Huron.

GEORGE'S TOYS INC. NEEDS good toy demonstrators. Share our excellent reputation. Top quality toys. Enjoy advantages of catalog. No collecting. No delivery We train you. Car and phone necessary. For interview call OR 3-6794.

HOUSEKEEPER FOR 2 ADULTS. Good home. FE 5-8005.

HOUSEKEEPER TO STAY WITH invalid and do light housework. 5 days a week. Go home nights. 294 Nelson St.

KITCHEN STEWARD. EXP. APply in person Kingsley Inn.

KITCHEN HELP WANTED FOR night shift. Apply Big Boy Drive-Inn 2490 Dixie Hwy.

LICENSED PRACTICAL NURSE for convalescent home. Call Oakland 8-2833.

LADIES' PART TIME SERVICES IN exchange for a 3 room furnished house. Child welcome. Rear ent. 1146 W. Huron.

LADY 33-55

White chapel cemetery has an opening in our public relations department for a dignified lady. Sales experience helpful but not necessary. Financial arrangements made while learning. Car necessary. Earnings should average well over $500 per month with bonus. Apply daily 11 a.m. to 3:30 p.m. 1203 E. Lincoln Ave., Royal Oak.

LADIES

Year around work, 4 hours day. Telephone canvass from our office. Salary plus commission. Call FE 4-0571 9:30 to 5 p.m.

MUST BE EXPERIENCED SUPER market check out girl. Apply White Lake Trade Post Grocery, 3393 Ormond Rd. MU 4-2546.

PRACTICAL NURSE FOR NURSing home. Days or afternoons. 1225 W. Silverbell Rd.

RECEPTIONIST FOR PHYSICIAN office, hours 9 to 6, please send age, marital status, qualifications, write Pontiac Press, Box 97.

REGISTERED NURSE FOR DOCtor's office. FE 4-9509.

REG. NURSE. PART TIME FOR doctor's office. Rochester & Pontiac. Call OL 2-7311 Monday & Friday afternoons only.

SALES LADIES

Permanent positions with above average salary and commission. Do not apply unless with a recent ready to wear experience. Jane Lee Store. 41 N. Saginaw.

TOY DEMONSTRATOR

Openings now for ambitious people to sell nationally advertised toys, gifts, & gadgets on party plans. Tremendous earnings. No experience. FE 5-8395. MA 4-3230. UL 2-3982.

TED'S HAS OPENING FOR CAR waitress on nite shift. Must be 18 or over. Apply in person only.
TED'S
2515 Woodward Ave.

TAKING APPLICATIONS FOR gift and toy demonstrators now — $35 for 3 evenings work. Call for appointment between 3 and 6. FE 8-1558.

Work in Birmingham

Sales ladies experienced in better women's apparal for fine new shop opening in August, experienced alterations ladies also. Phone FE 4-4548 for interview

WAITRESS FOR NIGHTS. FRANKS Pizzeria Rest. 528 N. Pontiac Trail. Walled Lake. MArket 4-2961.

WHITE LADY FOR GENERAL housework with some nursing experience, to care for elderly lady by the week. Reference required. Write Pontiac Press Box 98 and state approximate wage desired.

Employment Agencies 22

Evelyn Edwards

1 GAL OFFICE is waiting for an attractive girl up to 35 years of age. Good shorthand & typing. Society town. $250.

GENERAL OFFICE GIRL with retail bookkeeping experience, is needed in local office. Good typing. Dictaphone or shorthand. $295.

RECEPTIONIST in a busy newspaper office. Attractive girl, nice personality. Good typing. $250.

PBX RECEPTIONIST. Aged 20-26. Sharp & attractive with good phone voice for lots of customer contact. Local. $278.

FIGURE CLERK experienced in handling IBM or Burroughs bookkeeping machine. $300.

MACHINE OPERATOR for IBM bank proof machine. Experienced, Aged 22-28. $250.

NURSES AIDES. Hospital work. Experienced. $190.

BAR WAITRESS. Salary plus tips. $175.

COOK for convalescent home. $300.

GRILL COOK. Permanent employment. $250.

SALESWOMAN. Salary plus commission. $175.

EVELYN EDWARDS
VOCATIONAL
COUNSELING SERVICE
24½ E. HURON SUITE 4
FE 4-0584

MIDWEST

RECEPTIONIST—Attractive young lady, age 18-25. Must type and take light shorthand. $220.

RECEPTIONIST — Age 21-38 for public relations office. Must type and take shorthand. $300.

RECEPTIONIST — For one-girl office. Lots ofpublic contact. Good phone voice. Bookkeeping and accurate typing. Needs own transportation. $335.

OFICE—Position for woman 25 to 38. Diversified with typing and light bookkeeping. $280.

FULL CHARGE BOOKKEEPER — Able to take over complete set of books. Do monthly reports, etc. $350.

FOR MEN

PURCHASING — Aged 25-30 with 2 years of industrial purchasing experience. Light typing. $400 per mo. to start, plus benefits.

COLLEGE DEGREE — Aged 20-26 for training program and sales management. $400 per mo. to start.

MIDWEST

406 Pontiac State Bank Bldg.
FE 5-9227

Help Wanted 21

CAN PROVIDE ATTRACTIVE house for exp. couple to work days in modern home. Must have own trans. Ref. No children. Top pay. Reply Pontiac Press Box 82.

NEEDED: TWO AGGRESSIVE sales peple. For personal interview call FE 5-4955 or UL 2-3782.

OPPORTUNITIES UNLIMITED, $50 investment required. Call FE 8-2926 or FE 4-4215.

Help Wanted 21

REAL ESTATE SALESMEN, OPENing for 2 men or women, full time preferred. Top Commission. Plenty of floor time. ASK FOR MR. WIDEMAN, SMITH-WIDEMAN REALTY, FE 4-4526.

REAL ESTATE SALESMEN OR salesladies to work full time. Plenty of floor time & leads. Member Multiple Listing. Call FE 5-9471 between 10 a.m. & noon for appointment. Ivan W. Schram, Realtor.

RASPBERRY PICKERS, MONDAY Wednesday and Friday. Picking at Johnston's Northwest Corner of Seymour Lk. on Sashabaw.

TUDENTS OVER 18, RETIRED men, shi. workers, service men. if you have 12 to 15 hrs. a week, we can use you. An outstanding opportunity to earn $100 per mo Apply 150 N. Perry. 8-12 a.m.

Instruction 23

EXPERT LANGUAGE INSTRUCtions. French, German and Spanish. Reas. FE 8-0087.

PRIVATE MATH TUTORING. FE 4-5614.

Work Wanted Male 24

A-1 ALL TYPES CARPENTRY. Free Estimates FE 2-4855

A-1 PAINTING AND WALL PApering FE 2-4721.

A-1 PAINTER INTERIOR AND exterior Reas. FE 4-6462.

A-1 CARPENTER WORK. NEW and repair FE 4-4210.

A-1 PAINTING INTERIOR & EXterior Free estimate. Reas. OR 3-3752 or OR 3-8117.

AVAILABLE IMMEDIATELY
Customer Relations
for construction contract procurement, negotiation and management. Inquire Box 377 Bloomfield Hills.

AVAILABLE NOW, CARPENTER and cabinet work. New and repair D. H. Murdock. FE 2-7861.

BOOKKEEPING ALL TAXES
EMpire 3-3416

CARPENTER WORK, NEW AND alterations. Panelling & general home repair. FE 4-4954.

COLLEGE STUDENT DESIRES summer work. FE 8-0803.

CABINET MAKER AND CARPENter. Kitchen a specialty. FE 4-5000.

CARPENTER WORK OF ANY kind. Reasonable. Call after 6 p.m. FE 8-9439

HIGH SCHOOL BOY WANTS WORK of any kind. FE 8-3278.

LAWN WORK OR ODD JOBS, $1.25 hr. Exp. and Ref. FE 2-2870.

MAN WISHES JANITOR OR PORter work. FE 5-8524.

PAINTING AND DECORATING, reasonable rates. FE 5-2912.

RELIABLE CARPENTER NEEDS work. Prices right, FE 5-8325.

Work Wanted Female 25

1 DAY IRONING, $3 BUSHEL, ref. FE 5-1471.

2 RELIABLE BABYSITTERS. FE 5-1109

2 WOMEN WANT WALL WASHing and house cleaning. FE 3-7581.

A-1 IRONINGS. PICKUP AND DElivery $3.00 bushel. FE 5-0645.

BABY SITING & IRONINGS. URgently needed. 4032 Mill Lake Rd. Lake Orion.

COLORED GIRL DESIRES LAUNdry or stock work. Exp. FE 2-3765.

EXPERIENCED LADY WITH REFerences desires day work. FE 5-9357.

EXPERIENCED GIRL, WOULD like day work. Call after 6, FE 2-4208.

EXPERIENCED GIRL, WOULD like work 5 days k. $35. & trans. References if required. FE 5-0089.

GIRL WOULD LIKE BABYSITting or light housekeeping by day or week. Ref. FE 8 9544.

HIGH SCHOOL GRADUATE WOULD like babysitting job. Would live in if necessary. FE 5-6668.

IRONINGS WTD.
FE 2-8457

IRONINGS
FE 5-6762

IRONINGS, $3 BUSHEL. OR 3-9409

IRONINGS $3 BU FAST SERVice. FE 2-8425. 55 Edison.

MIMEOGRAPHING, TYPING, SECretarial service. EM 3-2642.

— NURSES AVAILABLE —
Auburn Avenue Nurses Exchange Day & Night-Licensed & Bonded FE 2-5492

PRACTICAL NURSE, 56, EXPERience in infant care or elderly folks. Good references, full or part time. Call after 12 noon, OR 3-8270.

WASHINGS AND IRONINGS. PICKup and deliver. OR 3-8415.

WASHINGS AND IRONINGS. PICKup and delivery. OR 3-0575.

WOMAN WISHES BABYSITTING IN your home days. North end. FE 5-1302.

WOMAN WISHES BABYSITTING, Saturdays and Sundays, also any evening. FE 4-9685.

WASHINGS AND IRONINGS, PICK up and deliver. FE 4-3135.

Building Service 26

A-1 BLOCK BRICK AND CEMENT work. Residential and commercial. Also under house basements. We are well equipped. Call MY. 3-1128. John W. Caples. Guaranteed work.

A-1 BASEMENTS PUT UNDER homes, Houseraising & under pinning. Also brick work. FE 8-8944.

A-1 BRICK AND CEMENT WORK. We specialize in porches, chimney. All work guaranteed. Call any time. FE 5-2684.

A-1 MODERNIZING
Custom Cabinets & Garages
Free Est's, FE 3-7204 — UL 2-3479

A-1 SAND & FINISH. FE 5-3722. Pontiac Hardwood Floor Service.

A-1 BRICK BLOCK AND CEMENT work Also fireplace. OR 3-9402.

ALL KINDS OF CEMENT WORK, reasonable, Jenson. FE 2-2340.

A & B TRENCHING
Footing & field tile. 20 cents ft. FE 5-9961

A-1 COMPLETE BUILDING SERVice Quality work, licensed. BOWKER CONSTRUCTION CO. MA 4-2253 or OA 8-3272

AAA CEMENT CONST.
Sidewalk & Driveway
Licensed and bonded. FREE estimates. FE 4-3371 or FE 5-0833.

BULLDOZING & TRUCKING
DON TURNER FE 5-2853

BRICK, BLOCK OR STONE WORK. New or repairs. FE 2-0630.

AS A GROUP OF BUILDERS WE offer low prices through volume purchases on custom "Quality Built" homes — 800 plans. We'll secure mortgage. No obligation.
Builders Exchange
FE 3-7210 or UL 2-3464

BRICK, BLOCK, STONE & CEment work Residential & Commercial. Bill. EM 3-3168.

BLDG. REPAIR, PLASTERING. Brick, Block, Cement work. FE 4-2290.

BULLDOZING — EXCAVATING — Lake Dredging — Trucking — Septic Tanks — Drain Fields installed. Free Estimates. OR 3-6932.

BASEMENTS WATERPROOFED Work guaranteed. Free Estimates. FE 4-0777

BLOCK, BRICK, CEMENT WORK, and fireplaces. MA 5-0378.

CEMENT IS OUR SPECIALTY. Floors basements. EM 3-4879.

CUSTOM HOMES BY LICENSED builder Free estimates. UL 2-5175.

CERAMIC TILE
FREE ESTIMATES TERMS.
Advance Floor Co. OR 3-8701

CEMENT WORK
Walks — Drives — Floors — Licensed — Bonded. UL 2-2762.

CEMENT WORK OF ALL KINDS. Residential & comm'l. Licensed, bonded & insured. Raymond W. Commins. OL 1-0772.

CARPENTER WORK, NEW & REpair, small jobs & Specialty. FE 5-2841 or FE 5-2017.

CEMENT PATIOS, GARAGE floors, chimneys, brick and block, all repair work. FE 5-1958.

CEMENT & BLOCK
WORK. FE 5-0782

CEMENT WORK, NOTHING TOO large or small 30 years experience free estimate. Special price. OR 3-6172.

DRY WALL TAPING AND FINISHing Free estimates. FE 8-6781.

ELECTRICAL CONTRACTOR. Construction and maintenance. Ed Connop Electric. UP 2-3902.

ELECTRICAL SERV.—FREE EST. Partney Electric FE 5-5439

EXCAVATING — TRENCHING BULLDOZING — EM 3-0881

FREE ESTIMATES ON COMplete kitchens, counter tops & built-ins. R. B. Munro Elec. Co. 1000 W. Huron. FE 5-8431.

Help Wanted 21

Opportunity Is Knocking

If you honestly seek financial security now, plus retirement in 2 years Call FE 4-0738 for interview

PART OR FULL TIME POSITION, accordion knowledge helpful. Write Box 87 Pontiac Press.

REAL ESTATE SALESMEN AND salesladies. Due to expansion, we need help in our Pontiac office. Experience preferred, but will train. Fine opportunity with this old established firm.
CRAWFORD AGENCY
609 E. Flint MY 2-1143, FE 8-2306

CARNIVAL — By Dick Turner



"Driver No. 7? Okay! How's that . . . no use crying over "WHAT?"

Building Service 26

FREE ESTIMATES ON WIRING for water heaters, ranges and dryers FE 5-8431. R. B. Munro Electric Co., 1060 W. Huron.

GARAGES, ALL SIZES—14 X 20 garage. $675 complete. OR 3-8652.

GARAGES $595
14x22 Complete. FE 5-9122

HOUSE MOVING, FULLY equipped. FE 4-8450. L. A. Young.

HOME GARAGE, CABINS, ADDItions. License builder. FHA—Terms FE 4-6909.

LICENSED BUILDER. FE 2-4855

LIGHT CARPENTER, MASON & roofing work OA 8-2918.

PLASTERING & REPAIR. REAS. Pat Lee. FE 2-7922.

PLASTERING & PATCH WORK. Wes Meyers. MY 2-1606 or FE 2-9350

R. G. SNYDER FLOOR LAYING, sanding and finishing. Phone FE 5-0592.

ROOF REPAIRS
EAVESTROUGHING FE 4-0444

TRENCHING EXCAVATING FOR septic tanks. Field tile footings. Ditches and boat well. UL 2-5404.

Building Supplies 27

850 NEW LARGE CEMENT BLOCKS, reclaimed lumber for 5 room house, will sacrifice. FE 8-0140.

Business Services 28

ACME
ASPHALT PAVING
Written guarantee. Free estimates — Licensed & bonded. FE 5-1917.

ALL MAKES OF FOUNTAIN PENS repaired by factory trained man at our office General Printing & Office Supply Co. 17 W. Lawrence St. Phone FE 3-0135.

BURKE
ASPHALT PAVING
Let us estimate your driveway or parking lot. Our jobs are our best references.
Phone FE 5-5037 or UL 2-3420

B. & W.
Cement Contractors
OR 3-3263 OR 3-6291

BLOOMFIELD WALL CLEANERS. Wall and windows. Reasonable. FE 2-1631.

ELECTRIC MOTOR SERVICE REpairing and rewinding 218 E Pike. Ph. FE 4-3981.

ELECTRICAL WORK, ALL KINDS, free estimates. Oakridge Electric. OR 3-0969.

Custom Asphalt
Paving
Excavating. Grading. My 3-5821, Lake Orion.

FURNACES CLEANED AND service, C. L. Nelson. FE 5-1788.

FISCHER'S LAKE SERVICE Weeds and mud removed from lake. Free estimates. OR 3-6126.

LAWNMOWERS SHARPENED & REPAIRED
Outboard Mtrs — Parts & Service
Air cooled engines repaired
Authorized Service for Briggs-Stratton & Clinton Engines.
JOE'S MOWER & MTR. SERVICE
980 Cass Lake Rd. FE 4-7921

MILLER'S FLOOR SERVICE, LAYing, sanding & finishing. Terms. FE 4-5450.

PLASTERING — NEW OR REPAIR Work guaranteed. FE 5-0394.

SAWS MACHINE FILED
Manley Leach 10 Bagley St.

WE CARRY PARTS FOR ALL auto and wringer washers. Wholesale and retail.
APPLIANCE SERVICE
ROY'S, 96 Oakland FE 2-4021

Dressmak'g & Tailor'g 30

DRESSMAKING TAILORING Alterations. Mrs. Bodell. FE 4-9053.

DRESSMAKING TAILORING, Alterations, drapes & Formals done in my home. Call FE 8-8455.

Garden Plowing 31

PLOWING, GRADING, DISCING & mowing. 775 Scott Lake Rd. FE 4-4228 or OR 3-0165.

VACANT LOT MOWING. REASONable. FE 4-8543.

WARNER'S ROTO-TILLING AND vacant lot mowing. FE 4-8946.

Laundry Service 34

COMPLETE FAMILY LAUNDRY Service — Shirt service. Pontiac Laundry. 540 S. Telegraph. FE 2-8101.

Landscaping 35

A-1 ACE TREE SERVICE REmoval and trimming. Get our bid. FE 2-7188 or FE 8-9735.

A-1 MARION AND KY. BLUE SOD. Deliveries made or you pick up. 2601 Crooks Rd. UL 2-4643.

ALL KINDS OF LAWN WORK, FInish grading. Top soil. FE 2-0603.

BULL DOZING TOP SOIL, FILL dirt and gravel. Phone EM 3-2294

COMPLETE LANDSCAPING, tree removal and trimming, 775 Scott Lk. Rd., FE 4-4228 or OR 3-0165.

LAWN BUILDING AND RPAIR. Complete lawn service. Lawn cutting and maintenance. MI 6-4109.

LAWN SERVICE, MOWING, LANDscaping & sodding. All kinds of lawn service. MA 5-9602 or FE 2-3891.

LANDSCAPING, SODDING, AND seeding. Free estimates. FE 2-5463

LAWNS SEEDED & SODDED. Tractor grading, patio stone, field stone, top soil, fill dirt, peat humus & gravel. For free estimate, call Pleasant Landscaping, FE 2-6620 or FE 2-1476.

Moving & Trucking 36

1-A Reduced Rates
Local or long distance moving
SMITH MOVING CO. FE 4-4864.

A-1 MOVING SERVICE
Reasonable Rates FE 5-3458

ASHES AND TRASH HAULED. Light and heavy trucking. FE 2-2448.

HAULING & RUBBISH. NAME your price. any time FE 8-0095.

LIGHT HAULING
FE 4-0031

LIGHT HAULING. REASONABLE rates. FE 8-1124.

LIGHT HAULING AND MOVING of any kind, real cheap. FE 8-2494

LIGHT AND HEAVY TRUCKING. Rubbish, fill dirt, top soil, sand, gravel and front end loading. FE 2-0603.

HAULING AND RUBBISH, $2 A load, any time. FE 4-0264.

Moving & Trucking 36

Trucks to Rent

TRUCKS TRACTORS
AND EQUIPMENT
½-Ton Pickups 1½-Ton Stakes
Dump trucks Semi-Trailers
Pontiac Farm and
Industrial Tractor Co.
825 S. WOODWARD
FE 4-0461 FE 4-1442
Open Daily Including Sunday

O'DELL CARTAGE
Local and long distance moving. Phone FE 5-6806

UNWANTED ARTICLES PICKED up free of charge. FE 5-4638.

Painting & Decorating 37

1ST CLASS PAINTING AND DECorating Cash or terms. UL 2-2940.

1ST CLASS DECORATING, PAINTing and wall papering. FE 4-0255.

1ST CLASS INT.-EXT. PAINTING. Reas. Don Beck. OL 1-3141.

A LADY INTERIOR DECORATOR. Papering. FE 8-0343.

A-1 PAINTING INT. & EXT. REAS. FE 4-5206 or OR 3-4915.

A-1 PAINTING & DECORATING Paper removed. FE 4-6918.

A-1 PAINTING INTERIOR, EXterior 10 per cent disc. for cash. Guaranteed. Free est. FE 4-9205.

AAA PAINTING & DECORATING 20 years experience. Reasonable. Free estimates. Phone UL 2-1398.

D. W. WYZLIC
Interior and exterior painting. Free estimates. EM 3-6572.

PAINTING INT & EXT. PAPER hanging. Mason Thompson. FE 4-8364.

PAINTING, DECORATING AND general furniture refinishing. FE 4-9809 or FE 2-5854.

PAINTING — PAPERING
Wall Washing — Paper Removal
GUARANTEED FE 2-2312

STUB HALL PAINTING & DECOrating. 9x10 room, $12. OR 3-0061.

Television Service 38

DAY OR NIGHT TV SERVICE FE 5-1296 or FE 5-8390
M. P. STRAKA

JENSEN'S TV SERVICE, AFTERnoon & evening. Call FE 2-0495.

Upholstering 40

EAKLE'S CUSTOM UPHOLSTERing, 8174 Cooley Lake Rd. EM 3-2641.

AL'S UPHOLSTERING
FE 4-8797

THOMAS UPHOLSTERING
197 NORTH PERRY ST.
FE 5-8888

Lost & Found 41

LOST: GREEN & GRAY PARAkeet, vic. of Monticello Ave. $10 reward. FE 2-0896.

LOST: KEY CHAIN WITH 3 KEYS on Saginaw. FE 5-8352.

LOST: BLACK GERMAN SHEPherd with tan paws. Name "Blackie" Vic. Cass Lk. Sub. Blind woman's pet. FE 5-7503.

LOST—SMALL BLACK & WHITE dog. Also small beagle. Rochester — OL 6-2287.

Notices & Personals 43

AA PRIVATE DETECTIVES
Don't worry. Know the facts. Confidential consultation. FE 5-5201.

ANY GIRL OR WOMAN NEEDing a friendly advisor, phone FE 2-5122 after 5 p.m.; or if no answer FE 2-0469. Confidential.

AEROTREDS
KNAPP SHOES
Fred Herman OR 3-1592

COLD WAVE SPECIAL. $6.50. Open Tues. Thurs., Fri. evenings. Dorothy's, FE 2-1244.

CHARLES CHESTER
AIR CUSHIONED SHOES
E. H. MILLER OR 3-4942

DAINTY MAID SUPPLIES — 739 Menominee. Mrs. Wallace. FE 5-7805

EVERYTHING FOR THE "BETTER" WEDDING
Invitations-Personalized Napkins
Wedding Books—Guest Books
BACKENSTOSE FE 2-1414
19 E. LAWRENCE

LOSE WEIGHT SAFELY AND economically with newly released Dex-A-Diet tablets. 98 cents at SIMMS

LOSE 7 POUNDS IN 7 DAYS with Unitrol capsules. Daily dose 1 capsule. Only $1.25. Thrifty Drug Stores.

IN DEBT? IF SO LET US

Give You 1 Place to Pay
Ease Your Mind
WE ARE NOT A
LOAN COMPANY
MICHIGAN CREDIT
COUNSELORS
RM. 716
Pontiac State Bank Bldg.
FE 8-0456

IF YOU THOUGHT I WAS DESperate last month, I am twice as desperate this month. I must sell 25 new Ford's this week, to heck with Profit. Shop and bring your best deal to me and I will beat it. I can also help you with a down payment on a new Ford, on a good used car. See me at Cy Owens or call Ernie Felice, FE 5-4101, OR 3-9674.

ON AND AFTER THIS DATE July 18, 1959, I will not be responsible for any debts contracted by any other than myself. Lynwood R. Shoults, 5798 Highland Rd., Pontiac, Michigan.

VILLAGE HALL AVAILABLE FOR PARTIES, RECEPTIONS, ETC. 3261 ORCHARD LK. RD. FE 4-7065

WE RENT DISHES, SILVERWARE, punch bowls. FE 4-5895.

Wtd. Children to Board 44

BABYSITTING. LOVING CARE. day or night. FE 2-1730.

Wtd. Household Goods 45

$$$ TOP DOLLAR $$$
FOR
ONE PIECE OR A HOUSEFUL
— Before You Sell —
"GIVE US A TRY"
Sun Sales MA 5-1341

Wtd. Household Goods 45

CASH FOR USED TV'S, FURNIture and misc. FE 2-0367.

COMPLETE HOME OF FURNIture or misc. pieces. FE 5-7332.

CASH FOR FURNITURE AND APpliances Odd pieces or housefull. Prompt courteous service. FE 4-7881

CASH FOR SMALL RADIOS. Working or not. FE 5-8755.

FURNITURE NEEDED
Entire home or odd lots. Get the top dollar. Will buy outright or sell it for you. B&B Community Sale. Phone OR 3-2717.

WANTED TO BUY: ALL TYPES of furniture. Ph. FE 2-5523.

WILL LIQUIDATE YOUR HOUSEhold goods either by private sale or public auction. Appraisals. L. E. Smart Sale Farm, Rochester Michigan. CL 1-5631.

Wanted Miscellaneous 46

HAVE YOU A TYPEWRITER, ADding maching, or piece of office furniture or equipment not in use? We will buy these items. OR 3-9767.

WTD. TO BUY, OLD GUNS—ANY model. OR 3-5875 5014 Sashabaw. Clarkston.

Wanted to Rent 48

6 OR 7 RM. HOUSE. 3 ADULTS. Ref. FE 5-7332, FE 5-1090.

WTD. SEPARATE GARAGE TO rent for storage. FE 8-6437.

Share Living Quarters 49

LADY WILL SHARE 4 BEDROOM home with 1 or 2 ladies. FE 5-8716 — Eves

LADY WILL SHARE 4 BEDROOM home with 1 or 2 ladies. FE 5-8716. Eves.

WOULD LIKE A YOUNG LADY to share home For further information call FE 3-7203.

Wtd. Transportation 50

RIDE DESIRED—DETROIT, BY 6 a.m. from Woodward. 14 Mile. LI 9-3624.

Wtd. Contracts, Mtgs. 51

$ TOP $
WE BUY, LIST AND SELL CONTRACTS, of any size, located anywhere in Michigan.
WE COVER THE STATE, TRY US.
STATEWIDE REAL ESTATE
1717 S. Telegraph FE 4-0521

ABSOLUTELY THE FASTEST ACtion on your land contract. Cash buyers waiting. Call Realtor Partridge, FE 4-3581, 1050 W. Huron.

ABILITY
To sell your land contract at the lowest possible discount — is a service Ted McCullough has given for many years. Also cash for your equities. Mortgages available.
CASH BUYERS WAITING
No obligation. Call any hour. FE 4-3844 or FE 5-9975.

ARRO REALTY
CASH FOR LAND CONTRACTS. J. J. VanWelt. 4940 Dixie Hwy. OR 3-1355

LAND CONTRACTS. TO BUY OR to sell. Earl Garrels, EM 3-2511 or EM 3-4086.

IMMEDIATE
ACTION
On any good land contract. New or seasoned. Your cash upon satisfactory inspection of property and title. Ask for Ken Templeton.
K. L. Templeton, Realtor
2339 Orchard Lake Rd. FE 4-4567

QUICK ACTION ON LAND CONTRACTS. Clark Real Estate. FE 3-7588, Res. FE 4-4813. Ask for Mr. Clark.

MORTGAGE MONEY AVAILABLE for home owners desiring conventional mortgages or refinancing of land contracts. Call Mr Simmons. OR 3-5597.

WILL BUY GOOD SEASONED land contracts on residential property. Call Mr. Simmons at OR 3-5597.

Wanted Real Estate 52

CASH MONEY
For homes, contracts & vacant acreage. Or we will show you how to get cash.
RILEY REAL ESTATE
509 Elizabeth Lk. Rd. FE 4-1157
FE 4-4821

100

salesmen to serve you. For qualified appraisal, and fast, reliable action.

CALL Humphries

83 N. Telegraph Open Eves.
FE 2-9236
MULTIPLE LISTING SERVICE

GI AND FHA
CASH FOR YOUR HOME
Yes, we can sell your home for cash with very small down payment. Call us for further information. Do not feel obligated. We will appraise your property and tell you the cash you can receive net to you.
WE TRADE WE BUILD
DORRIS & SON, REALTORS
752 W. Huron FE 4-1557

CASH
48 HOURS
HOME — EQUITY
WRIGHT-VALUET
FE 5-0693 FE 5-9441

Sell Us Your Equity
Don't lose your home. Prompt Service. Cash waiting. Giroux-Franks, Real Estate, 4395 Dixie Hwy. OR 3-9701

WILL BUY RUN DOWN, BURNED or condemned house to repair. Any location. EM 3-0135.

WANTED: IMMEDIATELY! Homes, farms, lake property and land contracts. Buyers waiting.
Paul M. Jones, Real Est.
832 W. Huron FE 4-8550

Rent Apts. Furnished 54

1 ROOM APT. FOR RENT TO gentleman. Downtown Pontiac. $35 per mo. FE 2-5420.

1 ROOM, WITH MODERN KITCHen. bath, util. 140 Mt. Clemens.

1 LGE. RM. WITH KITCHENETE. Pvt. bath & ent. Clean. 820 Baldwin. FE 2-6102.

1-2 RM. AND KITCHENETTE UTIL. furn. FE 5-6771. 93 Norton.

2 RM. PVT. ENT. GROUND FLOOR. Adults. FE 4-1319.

2 RM. FURN. APT. 16 N. JOHNson. FE 5-2402.

2 RM., BASEMENT APT., PVT. bath & pvt. ent., $20 wk. Park-Inn Motel. 975 Orchad Lk. Rd.

2 ROOMS. PRIVATE BATH. IDEAL for couple, $12 week. 345 Oakland Ave. FE 5-9441.

2 RMS., CLOSE IN, $10 WEEK, NO drinkers. FE 2-2161.

2 ROOM AND BATH, NEW REFRIGerator, gas heat, $13. week, everything furnished. FE 4-6460. 19 Garner.

2 ROOMS, ALL UTILITIES FURnished. Private entrance. 141½ Oakland Ave.

2 RMS. & PVT. BATH. DRAYTON Plains near Dixie Hwy. OR 3-3223.

2 RMS. AND BATH. ADULTS. only. 37 Stowell, off Oak Hill.

2 AND 3 ROOM APARTMENTS, private bath 79 Clark.

2 ROOMS AND BATH, NEAR BUS, clean and quiet. Adults only, no drinking, 25 Monroe St. FE

Business Opportunities 66

BOOMING ROCHESTER AREA. Attractive mdn. bldg. 60x30 on 100x500 lot, 94 W. Auburn corner Rochester Rd. Suitable any business. Owner. OL 1-6623

DRUG AND GIFT STORE SALE: To the pharmacist who would like the pleasure and prosperity of his own store. Write or Call Owner: C. L. Farwell, Carson City, Mich.

"LET'S TALK BUSINESS"
Excavating
This well equipped and established earth-moving business, includes all equipment needed for both large and small jobs. A man sized operation with proven capacity for profits. Property optional.
Drug Store & Liquor
Here is an ideal combination for a young drugist. A small down payment buys stock, fixtures and equipment. Good volume in both prescription and bottle liquor. Thumb area location.
MICHIGAN BUSINESS SALES CORPORATION
JOHN A. LANDMESSER, BROKER
1537 Telegraph Rd.
PARK AT OUR FRONT DOOR
FE 4-1582

GROCERIES AND MEAT. GOOD corner location. FE 2-8459

FOR RENT
Modern 4 bay service station, located on a heavily traveled thoroughfare in a Rochester - Troy - Birmingham area. Low monthly rental and investment. For information call OL 1-8177. After 5 p.m. OL 1-1642
SINCLAIR REFINING COMPANY

GROCERY STORE ON LAKE. Beer & wine license. Fully equipped. Living quarters in rear. Will lease building. $2,000 will handle plus inventory. West side on Pontiac Lake. 8990 Pontiac Lk. Rd.

LEASE ON MOBIL STATION available immediately. Inventory & equipment for sale. OR 3-9373

M59 FRONTAGE
4 lots, zoned for business or light manufacturing. Priced at $6,500, $5,500, $3,500 and $3,000. Terms 25 per cent down. Clark Real Estate, 1362 W. Huron. FE 3-7888. Res. FE 4-4813. Open evenings & Sundays.

STATION FOR LEASE, VERY good potential. Please call between 8 and 5 p.m. FE 2-0101. After 5 p.m. FE 8-1448. The Pure Oil Company.

Partridge
IS THE "BIRD" TO SEE
Sportsman's Paradise
Businessman's Dream
All wrapped up in an opportunity package! Boats, motors, bait, tackle, outdoor and hunting supplies, 20 unit trailer court. For the frosting on this business cake also included is a new Frigidaire, 20 washer - 10 drier. Automatic coin laundry! Over $100,000 annual revenue. $29,500 puts you in. WILL TRADE! Call now on No. 409GB. You'll want it.
DINING ROOM
Famous for attractive surroundings and wonderful food. Lots of lake and Bloomfield customers. Superb equipment. Realistically priced and reasonable terms.
Partridge
And Associates
BUSINESSES THRUOUT MICH.
FE 4-3581 1050 W. HURON
OPEN 'TIL 9

STANDARD OIL
Modern 2 stall stations for lease, good potential, financial assistance and free training available.
Dixie and Hatfield
James K and Telegraph
Ortonville
Call MI 6-5311 days or VE 7-3426 evenings.

SMALL DRY CLEANING STORE and route. For details write Pontiac Press Box 119

TOOL & DIE PLANT, FULLY equipment. Tryout press. 12,000 square feet, excellent location. Wonderful opportunity to right party. Immediately. UNiversity 1-1110 or TI 6-1000. Detroit.

TAVERN
Novi Township, resort area, good parking. Low down payment. Will sell property or tavern separately. MArket 4-4301.

Sale Land Contracts 67

LAND CONTRACTS TO BUY OR to sell, Earl Garrels. EM 3-2511 or EM 3-4086.

LAND CONTRACT FOR SALE. MUtual 4-5360

SEASONED 7 YRS PAY $65 PER mo. Bal. $5,245. Make offer. MI 6-1432.

Money to Loan 68
(State Licensed Lenders)

BUCKNER
FINANCE COMPANY
WHERE YOU CAN
BORROW UP TO $500
OFFICES IN
Pontiac – Drayton Plains – Utica
Walled Lk., Birmingham, Plymouth

Borrow with Confidence
$25 to $500
Household Finance
Corporation of Pontiac
31½ S. Saginaw St. FE 4-0535

GET $25 TO $500
ON YOUR
Signature
Up to 24 Months to Repay
PH. FE 2-9206
OAKLAND
Loan Company
202 Pontiac State Bank Bldg.

LOANS
$50 TO $500 – $25 TO $500
COMMUNITY LOAN CO
30 E. LAWRENCE FE 8-0421
FRIENDLY SERVICE

LOANS $25 TO $500
On your signature or other security 24 months to repay. Our service is fast, friendly and helpful. Visit our office or phone FE 5-8121.
HOME & AUTO LOAN CO.
7 N. Perry St. Corner E. Pike

LOANS $25 TO $500
BAXTER & LIVINGSTONE
64 W. Lawrence St. FE 4-1538-9

QUICK $25 TO $500 LOANS
Seaboard Finance Co.
1185 N. PERRY STREET
East Parking – Phone FE 8-9661

TEAGUE FINANCE CO.
202 S. MAIN
214 E. ST. CLAIR
ROCHESTER ROMEO
LOANS $25 TO $500
AUTOS
LIVESTOCK
HOUSEHOLD GOODS
OL 6-0711 OL 1-9791
PL 2-3519 PL 2-3510
"FRIENDLY SERVICE"

WHEN YOU NEED
$25 TO $500
We will be glad to help you.
STATE FINANCE CO.
702 Pontiac State Bank Bldg.
FE 4-1574

Mortgage Loans 69

2ND MORTGAGES
AVAILABLE $600-$2,000 LOANS BY PRIVATE INVESTOR. 3-5 YEARS REPAYMENT IN LOW MONTHLY PAYMENTS PHONE DETROIT WO 1-5189 EVES. DI 1-1680

CONSOLIDATE
Your debts. Get cash to pay off your land contract or mortgage & to modernize your home. We do the work. Anywhere in Oakland County Free Appraisals Free Consultation.
BIG BEAR CONSTRUCTION CO.
92 W. Huron FE 3-7833

MORTGAGE MONEY AVAILABLE for home owners desiring conventional mortgages or refinancing of land contracts. Call Mr. Simmons, OR 3-8597.

Swaps 70

8 x 24 FOOT CABANA, SELL OR trade. FE 8-6581 after 6 p.m.

9 F.M. HOUSE NR. ACADEMY in Holly. OR 3-8153 after 4:30.

14 FT. WOLVERINE, 25 HP Evinrude motor, $600 or will trade for good car of equal value. FE 2-2340.

1953 PONTIAC, NEW PAINT, NEW brakes R&H, muffler & tailpipes. Bargain. FE 5-0086. Sale or trade.

1954 GMC DUMP TRUCK, GOOD condition. Bargain. Phone FE 5-0086

'55 CHEVIE 4 DR. BEL-AIR POWERglide. Nice. '55 V8 custom Ford. Also 9 other cars, '51 and up. Would like to sell entire lot. 1 block east of Perry at Clark's Corner. FE 4-1998.

CASH FOR USED TV'S, TAPE recorders and radio-phonographs. Working or not. FE 2-0367.

KENMORE CLOTHES DRYER
FF 5-3183

TRADE $1,000 EQUITY IN WATERFRONT lot at Commerce Lake For anything of equal value. MArket 4-2391.

WANTED: 2 WHEEL TRAILER with sides will trade furniture or pay cash FE 2-8855 — OR 3-8863

WANTED: DEEP FREEZE. WILL trade refrigerator, tractor work or black dirt. FE 4-4228.

WATER SOFTENERS TO RENT or sell. $3.50 month. OR 3-2360.

For Sale Clothing 71

ALL SIZES CLEAN USED WORK pants from 35c; shirts from 15c; also fishing worms & tackle Open 7 days, 389 Orchard Lk Ave

BEAUTIFUL BRAND NEW WEDding dress. Size 11. Make offer. FE 5-1565 after 5

BARGAIN BOX
465 S. Woodward Birmingham
MI 4-4528
SUMMER CLOSING
Monday July 27th. thru Friday July 31. Used clothing bargains for all the family. Closing July 31 to Sept. 14th. Store hours Monday, Wed. Thurs. Fri., 10 a.m. to 5. Tues. 1 to 9 p.m. Sat. 10 to 2.

Sale Household Goods 73

2 BOSTON MAPLE ROCKERS. 1 Duncan Phyfe dining rm. set, drop leaf table. Boy's bedrm. set, apt. size refrig. 756 N. Perry. FE 5-8234.

3 CHAIRS & DAVENPORT, BY Valentine-Feaver. FE 8-6692

2 PIECE LIVING ROOM SUITE. FE 5-7953.

2 BEDRM. SUITES. BOOKCASE secretary. GE vacuum cleaner, mise. Must go this week. 7381 Cooley Lake Rd.

4 BURNER GAS RANGE. THERmostatic oven heat control. Exc. cond., $50. FE 4-2457.

5 PC. WROUGHT DINETTE $35. REfrigerator $35. Dish washer $45. Electric stove $35. 21 in. TV — Good condition $50. GE automatic washer $50. Electric Dryer $45. Garden tractor with attachments —Like new $125. Hi-Fi record player, like new $75. Power lawn mower $15. FE 5-2766.

6 PIECE WALNUT DINING RM. set, & pad. $39.50. FE 4-7633.

6 PIECE SILVER GRAY BEDRM. outfit. Double dresser bookcase bed. Large chest 2 vanity lamps, all for $89.50. Pay only $2 weekly. Pearson's Furniture, 42, Orchard Lake Ave.

6 FT. HOTPOINT REFRIGERATor, good condition. $35. FE 5-5946.

7 PIECE LIVING ROOM SUITE. Brand new davenport and chair, 2 modern step tables, matching coffee table, 2 decorator lamps. All for $89. Pay only $2 weekly. Pearson's Furniture, 42 Orchard Lake Av.

9-PC. BLOND DINING RM. SET, 4 drawer blond chest, 30" elec. range, aluminum canoe, ping pong table, breakfast set, headboard & frame, wheel barrow and girls 26" bike. OL 1-1417.

9 FT. REFRIGERATOR WITH freezer chest, in excellent condition. $125. 445 E. Walton.

9x12 Felt Base Rugs $3.95
RUBBER BASE PAINT, GAL. $3.75
1c PAINT SALE
4½-Ft. Wall Tile....25c
Syer's, 141 W. Huron FE 4-3064

9x12 RUGS, WOOLFACE $15.95. Reversible, $16.50. Imported $34.95. Axminster, $48.98. Rug pads, $5.95. Pearson Furniture, 42 Orchard Lake Ave.

9 X 16 RUG & PAD, 17" PORTABLE T.V., matching chair & couch. FE 5-9390.

10 FOOT FREEZER. SERVEL REfrigerator 9 piece dining set. 3 piece living set. Blond bookcase. OR 3-6100.

17" ADMIRAL $24.95
21" Admiral $39.95
20 other sets to choose from, all rebuilt & guaranteed 30 days. Parts & labor. Obel TV, 3930 Elizabeth Lk. Rd. FE 4-4945. We take trades!

30 INCH 1958 GAS RANGE, $65. FF 2-2874

A&B 4 BURNER APT. SIZE GAS stove. Best reas. offer. FE 4-5092

ANTIQUE HAND-CARVED OAK dining rm. set, 9 pieces. Will sacrifice. Call Eves. MA 6-2414.

APARTMENT SIZE GAS STOVE, $50; refrigerator, 10.7 cubic ft., $80. MI 6-2840.

AB APT. SIZE ELEC. STOVE, $35. OR 3-5191

ABOUT ANYTHING YOU WANT FOR THE HOME CAN BE FOUND AT L&S SALES.
A little out of the way but a lot less to pay. Furniture and appliances of all kinds. NEW & USED. Visit our trade dept. for real bargains
24 MONTHS TO PAY
We buy, sell or trade. Come out and look around. 2 acres of free parking. Phone FE 5-9241
OPEN MON. SAT. 9 TO 6
FRI 9 TO 9
4 miles E. of Pontiac or 1 mile E. of Auburn Heights on Auburn Rd. M59

AIR CONDITIONERS
New Fedders, ¾ H.P. $125. Also, 1 H.P. & 1½ H.P. Fully guaranteed. Schick's. MY 3-3711.

BUGGY, TREADLE SEWING MAchine, dining table, chairs, buffet, auto. washer, needs some repair. FE 4-8018

BATHINETTE & HIGH CHAIR. Both $10. FE 8-1144.

BIRD CAGE, WITH BRASS STAND, antique walnut cupboard, two part; also small Estes cottage organ in perfect condition. Pine mills safe in the rough. 859 Winding Dr., Eliz. Lake Estates. Call before 8 p.m.

BEN HUR FREEZER CHEST. Late model. Reasonable. EM 3-6982

BOOM BOOM BOOM
REFRIGERATORS. Renewed. Delivered, Guaranteed, all sizes. FANS, all sizes, General Electric 1 year warranty, charge it.
The
GOD HOUSEKEEPING SHOP
of Pontiac
51 W. Huron FE 4-1555

BRAND NEW 14 IN. RCA PORTable TV. Polaroid highlander camera. Contest prizes. UL 2-5392.

BANKRUPT STOCK
Living room – Bedroom and breakfast sets. Chairs and rockers, Lamps and tables. Box springs and mattresses. Must sell immediately. A chance or a real buy. Bedroom Outfitting Co., 4763 Dixie Hwy., Drayton Plains. Open 'til 6 Friday 'til 9. 1,000 ft. north of A & P Market.

BRAND NEW SOFA BEDS $44.95. Rollaway bed, complete, $19.95. Hollywood bed frames $6.95. Innersprings mattresses, $17.95. Cotton mattresses, $12.95. Pearson's Furniture, 42 Orchard Lake Ave.

BRAND NEW WROUGHT IRON bunk beds. Complete with springs and mattress. $39.95. Pearson's Furniture, 42 Orchard Lake Ave.

CASH REGISTER	$39.00
China cabinet	$10.00
Living rm. suite	$50.00
Kitchen cabinet	$10.00
Bird cage	$ 2.50
Electrolux sweeper	$25.00
Bendix combination washer and dryer	$95.00
Elec. Singer sewing machine	$25.00
Umbrella and table	$10.00
Victrola floor model	$15.00

OAKLAND FURNITURE CO
WE BUY, SELL & EXCHANGE
Everything for the home
104 S. Saginaw FE 2-5523

SAVE ENERGY, USE WANT ADS! To find a job, place to live or a good used car, see Classified NOW.

Sale Household Goods 73

CHROME BREAKFAST SET, good cond. Reasonable. Call in morning. FE 8-3608.

COMPLETE LINE OF HOUSEhold furniture. OL 1-7201.

CHIFFERROBE BED AND MATtress. 106 Miami.

CLEARANCE SALE
Used Bendix washer dryer, as is $15
Used refrig. as is, needs cleaning $29
Used gas Ironrite $30
Used Kelvinator, good cond. You pick up $49
Used Philgas range, okay for cottage $10
CRUMP ELECTRIC
3465 Auburn FE 4-3573 UL 2-3000

CHINA CABINET, PRESSURE CANner, rug, chest of drawers, table and chairs gossip bench, clothes hamper, china, treadle machine and misc. Call FE 8-0056.

DINING TABLE WITH 6 CHAIRS, $15 – FE 5-0049.

DUNCAN PHYFE MAHOGANY drop-leaf table, pads, 5 ladder back chairs. 50 in. credenza, $80. complete. MI 6-8716.

EASY SPIN DRY WASHER, LATE model, GE refrig., apt. size. Deluxe elec. range. Easy terms. Schick's MY 3-3711.

FRIGIDAIRE REFRIGERATOR. Very good condition. Maytag washer. MY 3-5294.

FREEZERS – UPRIGHT FAMOUS name brands. Scratched. Terrific values $149.95 while they last. No phone orders, please. Michigan Fluorescent, 393 Orchard Lake Ave.

FURNITURE & DRAPERIES FOR sale. Open Saturday and Sunday afternoon at 261 Park, B'ham.

FOR SALE WESTINGHOUSE REfrigerator. FE 4-6971, after 4 p.m.

FRIGIDAIRE AUTO. WASHER. Exc. cond. FE 2-8418.

FREEZERS – NORGE FREEZERS
Chest and Uprights
New models, slightly scratched or crate-marred models at big discount prices.
2 years to pay
90 days same as cash
WAYNE GABERT
121 N. Saginaw FE 5-6189

GAS STOVE, $20. SMALL CHINA cabinet $10. FE 4-6324

GIBSON 16 FT. UPRIGHT FREEZer $299
Admiral 11 ft. upright freezer $199
80 gal. electric water heater $129
Cash & Carry Prices
ROY'S REPLACEMENT PARTS
96 Oakland Ave FE 2-4021

GAS STOVE, TIMER, CLOCK, light, nearly new. FE 4-3023.

HOT POINT REFRIGERATOR, 2 chaise longue chairs, 2 love seats, 1 drop leaf table, Heywood Wakefield, 1 platform rocker, Spurdy Sun lamp on stand. All in good cond. MI 6-4319.

HOTPOINT DRYER AND 12½" RCA TV for sale. UL 2-2719.

HI-FI COMB. PHONOGRAPH, & radio with 15 records, $85. Gossip bench, Drum table. Occasional chair. All articles walnut. FE 2-1441, after 2 p.m. Sat.

HIDE-A-BED EXC. COND. $60. FE 4-8687

INTERNATIONAL HARVESTER freezer chest, 13 cubic ft. $95. FE 8-0863.

IRON TOYS, SPICE CUPBOARD, boston rocker, pressed glass, iron stone ware, large blue soup tureen, royal bayreuth, "gone with the wind" milk glass lamp. 10345 Oakhill Rd. Turn east off US 10, second house. ME 7-5198.

KELVINATOR REFRIGERATOR, $50. Electric range with timer light, $50. Both in excellent condition. Chrome kitchen set $30. Singer sewing machine, treadle, $10. High chair, $4. MArket 4-2910

KENMORE AUTO. WASHER. SUDS saver. $35. EM 3-4222 Sat. & Sun.

LIVING ROOM COUCH. 260 Rivard. FE 2-4036, after 6 p.m.

LGE. CEDAR WARDROBE, GAS apt. size stove. FE 8-0005.

LGE. COMMERCIAL CIGAR CASE & household furniture. EM 3-4529.

LARGE CRIB AND MATTRESS brand new $15.95. Pearson's Furniture, 42 Orchard Lake Ave.

LINOLEUM & PAINT SALE. HALF price. At Jack's. 281 Baldwin.

MOVING FOR SALE, 24" CONsole TV, 3 pc. sectional sofa, 2 end tables and coffee table, drapes, dinette set, automatic washer, elec. range and refrig. MU 4-4813 — 4576 Grass Lk. Rd. Milford.

MAGIC CHEF GAS STOVE, LIVING rm. chair, like new 4 poster bedrm. set complete. Beige rug, 9 x 12 & throw rugs. 19 in. TV. console. Lawn chairs, tools & ladders. Fruit jars, misc. FE 5-9036.

NORGE REFRIGERATOR, 8 years old, good condition, $50. FE 5-0744.

OVER 50 USED TV SETS. FROM $14.95 up. TV antennas. $9.95.
WALTON TV
515 E. Walton
FE 2-2257

PAINT-TILE-LINOLEUM
9 x 12 Rugs, $3.95
SHOVER'S
140 S. Saginaw

PIANO. AUTOMATIC WASHER, power mower, miscellaneous, FE 4-5358.

ROTISSERIE $20. 9 x 12 SHAG rug, $12. Table lamps, FE 8-2895.

SINGER SEWING MACHINE, ZIG zagger in modern blond cabinet. Take on payments of $8 per month for 9 months or $66.80 cash balance. Capital Appl. FE 5-9407.

SINGER PORT. ZIG-ZAG ATTACH. $19.50. Electrolux vacuum. $14.95. Terms. Curt's Appl., OR 3-9702.

STOVES BOUGHT, SOLD, EXchanged. Turner's, 602 Mt. Clemens. FE 2-0801.

SOFA, OCCASIONAL CHAIR, TAble lamp, curtain stretcher. FE 8-2834.

SAVE
$$$
AIR CONDITIONERS

	Were	Now
Deluxe G.E. 220V, 7700 BTU	249.95	184.00
Custom G.E. 110V, 7700 BTU	259.95	184.00

SUPPLY LIMITED
$5 DOWN DELIVERS
GOODYEAR
SERVICE STORE
30 S. Cass FE 5-6123

SOLID MAPLE ROUND DINING rm. table & chairs, 2 large matching living rm. chairs, 2 pc. foam rubber sofa, 3 pc. blonde mahogany bedroom suite. Blonde vanity desk & chair. Lamps & misc. Call FE 8-3584.

SINGER SEWING MACHINE. WALnut cabinet. Excellent condition. Will sacrifice. $45. MI 4-5289 or See at 922 Timberlake Drive. Bloomfield Hills.

TIMKEN GAS FURNACE, BURNT 3 months. Norge gas hot water heater. 3745 Cone. UL 2-1134.

TV 17 INCH $25. PEER'S $161 Commerce Rd. EM 3-4114.

TRADE GAS RANGE FOR ELECtric range. R. B. Munro Electric Co. 1060 W. Huron.

TRADE-IN DEPT.

Easy Copper tub washer	$29.95
Norge guar. washer	$39.95
Barton Rebuilt washer	$49.95
Norge washer	$59.95
Maytag with pump	$69.95
Woman's Friend Regent wash	$79.95

WYMAN'S
Many other items available.
18 W. Pike E-Z terms. FE 4-1122

TRADE ELEC RANGE FOR GAS range R. B. Munro Electric Co. 1060 W. Huron.

USED TV $19.95 UP. USED RECord player $35. Sweet's Radio & Appliances, 422 W. Huron. FE 4-1133.

Used Trade-In Dept.

Occasional chair	$ 9.95
Drum table	$ 9.95
Swivel rocker	$19.95
9 x 12 rug and pad	$29.95
Davenport and chair	$34.50
Gas range	$34.50
6 piece dining room suite	$49.50
Refrigerator	$59.50

THOMAS ECONOMY
361 S. Saginaw FE 2-9151

WTD. ANTIQUE DISHES, OIL lamps. Marble-top tables. MY 2-1521.

WALNUT DIN. RM. SUITE WITH 4 chairs, & buffet. FE 4-5232.

WASHING MACHINE $25. Clothes hamper, $1. Elec. cushion $2. Alum. cookware, $20. Pingpong table and access. $20. 754 S. Squirrel Rd., Auburn Hgts. UL 2-1562.

WHITE ELECTRIC SEWING MAchine. Like new, with buttonhole attach. Take over payments of $6.26. Discount for cash. Michigan Sewing Center, FE 2-3337.

WESTINGHOUSE ELECTRIC stove, 4-burner, full size oven, clean and in excellent working condition, $25. MI 4-5715.

Television & Radios 74A

CASH FOR USED TVs. PURchased at your home. FE 2-0367.

RCA RADIO-PHONOGRAPH CONsole, 3 bands, extra volume for large group, $75. Zenith table TV, 17" with turn table, $50. FE 8-0863.

Water Softener 75

AUTOMATIC SOFTENER NEW OR used. Reas. Priced. FE 2-5827.

USED LINDSAY LIKE NEW. FE 2-7164

For Sale Miscellaneous 76

½" GALVANIZED PIPE, 13c PER ft., ¾" galvanized pipe, 17c per ft. — in standard lengths. G. A. Thompson 7005 M59. West.

(1) OIL FURNACE UNIT, GUN & tank, $25. (20) 2x10x20, $40. EM 3-3469.

1-32 INCH OUTSIDE DOOR WITH hardware. 3 lights with storms and screens. 1 window 48 inches high, 54 inches wide, 4 lights with storms and screens. 2-16 inch Louvre doors with hardware, 2 elec. glass heat panels with controls. 1-69 M BTU's Bryant (oil) down draft furnace, 1-250 gal. oil tank, 1-40 gal. Toledo oil hot water heater. MA 6-3705.

1-A ALUMINUM SIDING
Installed or in stock
ALUM. AWNINGS, STORMS
No money down, $5 mo. & up
J. L. VALLELY CO.
"The old reliable pioneers"
Auburn & Rochester Rds.
UL 2-4900 Eves. OL 1-6623

2 FUEL OIL TANKS. GOOD CONdition. Will deliver. FE 5-9120.

3 PIECE BATH, LIKE NEW, Briggs plumbing. FE 4-1559.

4 IN. SOIL PIPE, PER LENGTH, $3.78. 3 in. soil pipe, per length, $3.39. G. A. Thompson, 7005 M59 West. Open Eves.

4-INCH SOIL PIPE 5 FT. $3.79. Sump Pumps $32.95
SAVE PLUMBING SUPPLY
172 S. Saginaw FE 5-2100

5 H.P. MERCURY OUTBOARD $50. Aluminum & glass stall shower door $10. Antique coffee table $50. Dustproof, inlaid mahogany curio cabinet $50. FE 2-2295.

5 ROOM, 1 STORY HOUSE TO BE moved or torn down. Make offer. Call FE 5-6973 between 8 a.m. and 5 p.m.

6 YEAR CRIB, ODD TABLES AND chairs. Oakland 8-2098.

8 IN. CRAFTSMAN TILT ARBOR saw & ½ in. drill. FE 2-4781.

10 YR. 52 GAL. ELEC. WATER heater, $67.50. Cash & carry. G. A. Thompson, 7005 M59, west. Open eves.

14 — 2 ROMEX SPECIAL, COIL lots 2½c per ft. boxes, fittings at special prices. G. A. Thompson. 7005 M59 West. Open Eves.

24 IN. LUXAIRE COAL FURNACE. Blower & all controls. Good cond. Call FE 4-4927 after 4 p.m.

52 GAL. ELEC. HEATER, $69.95. 30 gal. auto. gas heater, $44.95. Cab. sinks and fittings, $54.95 up. Laundry trays with stand & faucets, $21.95
SAVE PLUMBING
172 S. Saginaw FE 5-2100

75 LB. PRESSURE CHESTED plastic pipe ½ inch 75c. ¾ 9c. 1 in. 13c. Sprinkling systems figured G. A. Thompson, 7005 M59 West. Open Eves.

250 GAL. FUEL OIL TANK WITH gauge, $15. EM 3-3602.

ANCHOR FENCES
No money down FHA approved
FREE ESTIMATES FE 5-7471
ALL KINDS OF RABBIT & CHICKen equip. for sale. FE 4-5457.

ACTION TIME
Used Framing Material
—PRICED TO SELL—

4'x8' Exterior sheathing	$2.35 ea.
Redi-Mix mortar	$1.23 bag
Peg Board	15c sq. ft.
Quality House Paint	$2.95 Gal.
Steel clothes posts	$9.45 pr.
Cedar closet timing	21c sq. ft.

CEILING TILE-WALL BOARD
HARDBOARD—PLYWOOD
PIPE—BRICK—STEEL
FHA Terms Free Estimates
OPEN 8-5 30 MON. thru SAT.

SURPLUS LUMBER
& MATERIAL SALES CO.
5340 Highland Rd. (M59) OR 3-7092

AVAILABLE NOW
Taylor steel overhead doors 8X7's and 9x7's. Factory seconds. Also a few used doors reasonable. G&M Construction Company, 2260 Dixie Highway.

BRAND NEW 2 WHEEL UTIL. trailer. OR 3-9062 after 5.

BATHROOM FIXTURES, OIL & gas furnaces, hot water & steam boilers. Automatic water heater. Hardware, elec supplies, crock & tile. Galvanized copper, black, pipe and fittings. Lowe Brothers Paint. Super Kemtone and Rust-Oleum
HEIGHTS SUPPLY
2685 Lapeer Rd. FE 4-5431

BABY UPRIGHT, IN VERY GOOD condition, $500. OR 3-9523.

BEAUTIFUL SINGER CONSOLE sewing machine. Late model, pay balance of $44.20 or $6 per month for 8 months. Must sell to close account. Capital Appl. FE 5-9407.

BUY AND SAVE

4" soil pipe 5'	$3.79 lgth.
3" soil pipe 5'	$2.38 lgth.
3" outside flush door	$12.95
No. 2 Oak flooring	$65 M
Complete 42" sink cabinet with wall cabinet	$31.95

Wolverine Lumber
520 S. Paddock FE 2-9784

BEEF AND PORK — HALF AND quarters. Oodyke Mkt. FE 5-7941

CRATSMAN BAND SAW WITH ½ H.P. motor. Like new. 86 Forest.

CIRCLE FLUORESCENT LIGHTS. Most modern lights for kitchens, dinettes and recreation rooms. $12.95 value, $6.95. Factory marred. Factory Showrooms, Michigan Fluorescent, 393 Orchard Lake Ave. — 13.

CLEARANCE SALE ON USED typewriters & adding machines. Large discounts on new machines. Forbes Printing & Office Supplies, 4500 Dixie Hwy. Next to Pontiac State Bank, Drayton Plains.

CEDAR CHEST $18. HUNTING suit, size 38, like new, with insulated boots, size 7, $25. MI 6-4805.

Cash & Carry Specials:
1x12 WHITE PINE SHELVING — 13c lineal ft.
1x10 WHITE PINE SHEATHING — 7½c lineal ft.
1x12 WHITE PINE SHEATHING — 9c lineal ft.
PRE-FINISHED LAUAN (rx8's) — $7.20 ea.
10x14 FT. PLASTIC SHEETS — 55c ea.
215 LB. ASPHALT SHINGLES — $6.95 sq.
HAGGERTY LUMBER
1 SUPPLY CO
1947 Haggerty Highway
Walled Lake, Mich.
MA 4-4551

CASH WAY
LUMBER PRICES
STANLEY ALUMINUM WINDOWS
Burmeister's
NORTHERN LUMBER
Company
7946 Codley Lake Rd. EM 3-4171
Open 8 a.m. to 8 p.m. daily
Sundays 10 a.m. to 2 p.m.
Deliveries available

CULVERTS INSTALLED, REpaired & replaced. MA 6-2114.

FREE STANDING TOILETS $18.95
Double bow sink ..... $ 5.95
½-in. hard copper 20-ft. lengths ..... 16c ft.
¾-in. hard copper 20 ft. lengths ..... 24c ft.
3-pc. bath sets with trim $89.95
3-pc. colored bath set with trim $99.95
172 S. Saginaw FE 5-2100
Factory 2nds — Irregulars
SAVE PLUMBING SUPPLY

FRIGIDAIRE AIR-CONDITIONER. FE 2-7944.

FLUSH DOORS, REJECTS. EXTERior & interior. Almost perfect. All sizes, all purposes. Sliding doors, folding doors, table tops, fire doors, drawing boards & partitions at reduced prices. 5634 Orchard Lk. Rd. second house south of Walnut Lk. Rd. Call before 10 A.M., after 4 P.M. or anytime Sat. or Sun. but before dark.

GAS STATION COMPRESSOR FOR sale. FE 4-8536.

FRENCH DOOR, 3', $8.00. STORM, swinging, $1 ea. Chest, $5. FE 4-3133.

TIZZY — By Kate Osann



"There's something sneaky about a boy with a secret compartment in his wallet!"

For Sale Miscellaneous 76

GARAGE DOORS
Factory seconds, all standard sizes in stock from $25 and up. Electric door operators, folding closet doors and disappearing stairways.
We give estimates on garage remodeling
Open from 8 to 5
Noon on Saturdays
BERRY DOOR SALES
371 S. Paddock FE 2-0203

JELLED MAGIC
This paint needs no stirring, will not drip, sag or run. Rubber or oil base. Hundreds of colors to choose from
OAKLAND FUEL & PAINT
436 Orchard Lk. Ave. FE 5-6150

GOOD USED ROTARY MOWERS. Reconditioned. Different prices. EM 3-3741.

GARDEN TRACTOR, LAWN MOWer, plow, cultivator, sulky, like new. MI 4-1504.

HOT WATER HEATERS, 30 GAL. Gas. New Consumers Power approved. $89.50 value, $39.50 and $59.50. These are slightly marred. Also electric, oil and bottled gas heaters at terrific values. Michi-Lk. Ave. — 16.

HONEY EXTRACTOR, METAL wardrobe cabinet, quantity of furnace duct work. Cheap. 590 E. Walton Blvd.

JULY SALES
Several good used tractors and equipment. $50. & up. Tillers, sickle bars, and mowers, some riders. $65. & up. All machines have been checked and put in good running condition. Also have special price on some new equipment. Let us show and demonstrate the right machine for your requirments. We service what we sell, repair all makes of engines and mowers. Evans Equipment, 6507 Dixie Hwy. Maple 5-7878 or OR 3-7924.

JUNE SPECIAL
GE water heater, 52 gallon, 10 yr. warranty $89.95.
CRUMP ELECTRIC
3465 Auburn, FE 4-3573, UL 2-3000

KITCHEN CABINET SINKS. Slightly scratched, 42" model, $99 value, $46.30 while they last. Also terrific values on 54" and 56" models. No phone orders please. Michigan Fluorescent, 393 Orchard Lake Ave. — 5

LAVATORIES, CHROME MIXING faucets, $24.50 values, $14.95, also bathtubs, toilets, shower stalls, factory irregulars. Terrific values. Michigan Fluorescent, 393 Orchard Lake Ave. — 1.

NEW GALVANIZED PIPE
½-in. 21-ft. lengths ..... 13½c ft.
¾-in. 21-ft. lengths ..... 17¾c ft.
SAVE PLUMBING SUPPLY
172 S. Saginaw FE 5-2100

NEW LUXAIRE OIL FURNACE & ducts. MA 5-1501 or OR 3-3703.

POOL TABLE, 4 x 8 FT. UL 2-4843

PREFINISHED PANELING
MAHOGANY ..... 24c per ft.
Birch ¼" ..... 43c per ft.
Cherry paneling ..... 51c per ft.
Ph. FE 4-2521
BENSON LUMBER CO.

PUMPS MUST GO, SHALLOW AND deep well jet pumps on 13 gal. tank $79.79. G. A. Thompson, 7005 M59 West. Open Eves.

PICNIC TABLES, SOLD LUMBER, odds & ends. OR 3-6022. 5011 Waldor Rd.

— PAINT —
FACTORY TO YOU

DuPont	$1.94 Gal.
House - Flat - Gloss	$1.77 Gal.
U.S. Gov't Paint	$1.00 Gal.
Marine Paint	$2.98 Gal.

ACTION MERCHANDISE MART
1651 S. TELEGRAPH RD.
1 Mile N. Miracle Mile, FE 3-7688
Opposite Bloomfield Fashion Shop

PLYWOOD

¼" fir, 4' x 8'	$3.79
¾" fir, 4' x 8'	$8.50
¾ birch, 4 x 8'	$15.95
Genuine formica	65c sq. ft.

MARINE PLYWOODS
PONTIAC PLYWOOD CO
1488 Baldwin Ave. FE 2-2543

Pre-Hung Aluminum
Combination Doors
INSTALL IN 30 MINUTES
INCLUDING HARDWARE & TOOLS
Complete $35.95
chloride for dusty roads $2.50
BLAYLOCK
COAL & BUILDING SUPPLY CO.
81 Orchard Lake Ave. FE 3-7101

PICNIC TABLES, FOLDING OR stationary legs. 6' top. "KD." — Only $26.95.
FILON Fiberglas panels, 57c sq. ft.
WOOD WOVEN FENCE, Factory stained. 48" Ht. $1.95 per run. ft.
AUBURN LUMBER
70 S. Squirrel Rd. FE 5-9293

REBUILT BATTERIES. $5.95, 6 months guarantee. FE 8-1816, 192 S. Saginaw.

RANGE HOODS WITH FAN, ONLY $29.95. G. A. Thompson, 7005 M59 West.

PATIO STONES
30% OFF
SIZES 24X24, $1.20, 12X24, $.70. 16x16, $.60. 16x32, $1.30. 6 colors. Top quality. Factory to you. Roger A. Authier Co., 10570 Highland Rd., (M59) 4 miles west of Pontiac Airport. EM 3-4825.

SCREENS, SINGLE BED COMplete, rollaway bed. Papering board, dehumidifier, refrigerator Eico Oscilloscope tube, caddy, tubes, other equip. 8 Miller.

SUN BEAM FURNACE WITH DELco oil burner. Good cond. $150. FE 2-6292.

SPECIAL
ALUMINUM
COMBINATION DOORS
$26.50
CHURCH'S, INC.
UL 2-4000

THE FLOOR SHOP

Linoleum Rugs, 9x12	$4.95
Plastic Wall Tile	1c each
Tweed Carpet 9x12	$29.95
Inlaid Tile 9x9	6c each

99 S. SAGINAW FE 4-5216

THE SALVATION ARMY
RED SHIELD STORE
Everything to meet your needs
Clothing, Furniture, Appliances.
118 WEST LAWRENCE

TALBOTT LUMBER
Glass installed in sash. Thoroseal for water proofing basements. Paint, hardware, plumbing, electrical supplies & lumber. 1025 Oakland Ave. FE 4-4595.

USED GARDEN TRACTORS, walking and riding. Also, power mowers at real savings.
LEE'S SALES & SERVICE
921 Mt. Clemens FE 3-9830

TOMATO STICKS 5c & 6c EACH. 226 E. Blvd. N.

For Sale Miscellaneous 76

USED OIL FURNACE. CALL FE 2-7164.

USED BRICK FOR SALE. FE 8-9015.

VENETIAN BLINDS, 6, 11 FT. BY 12 ft. Good cond. $3 each. FE 2-7210 after 5 p.m.

WARWICK'S VALUES
Vinyl Latex Paint ..... $2.75 gal.
Eavestrough ..... 64c per lgt.
Double

Boats & Accessories 103

BOAT WINDSHIELDS, $20.95 INcludes hardware. Ferry Service, Inc., 6129 Highland Rd.

CANOE, 18 FT. OLD-TOWN, EXcellent condition, $150. FE 8-0691.

CENTURY
Chris Craft Cavalier
CRUIS-ALONG
Holiday Fiberglas-Mercury Motors
CADILLAC ALUMINUM
INLAND LAKES SALES
3127 W. Huron FE 4-7121

DUNPHY WAYFARER OVERnighter, complete with top and curtains. New Mark 78 Mercury motor, tandem trailer save $500. PennYan 14 ft dynamold boat 25 h.p. Evinrude, complete with controls. $725. 16 foot TennYan Lapstrake,30 h.p. Evinrude Lark, only $995. 12 foot Fold-A-Boat, only $75. Mark 55E complete with controls, only $450. Drive out and see these. Our location saves you money. CLIFF DREYER'S GUN & SPORT CENTER, 15210 HOLLY RD. HOLLY, MElrose 4-6771.

GOING OUT OF BUSINESS
BOAT SALE
Every boat must be sold. All aluminum boats, 25 per cent off. All boat trailers, 25 per cent off. New 14½ ft. Dumphy Surf Rider, electric Mark 35 A motor. Mastercraft trailer, reg. price $1923. reduced to $1500.
15 ft. Fireflite fiberglas boat, 35 Johnson electric, Gator trailer with boat cover. $1400. 216 S. Broadway, Lake Orion.

GOING OUT OF BUSINESS. 30 TO 50 per cent off boats, motors, accessories. Costello's, Orion, MY 3-1538.

GUARANTEED
USED MOTORS
SLAYBAUGH'S
630 OAKLAND

JOHNSON MOTORS
Star Craft boats. Gator and Airbouy trailers. Everything for the boat.
OWENS MARINE SUPPLIES
396 Orchard Lake Ave. FE 2-8020

INSURE YOUR BOAT AND MOtor for only $2.50 per $100 of value. FE 2-0828 or FE 5-6278.

MERCURY MOTORS — DUNPHY Boats. New and used. We trade. Bargains.
MAZUREK MARINE SALES
Cor. S. Blvd. & Saginaw
FE 4-9587

NEW 17 FOOT CRESTLINER convertible top, 35 Johnson. 296 W. Montcalm. FE 8-3044.

NO REASONABLE OFFER REfused on beautiful new upholstered mahogany, fiberglas & aluminum runabout. These boats can be had way below dealer's costs as we have other use for the building. Howard Loomis. 10655 Dixie Hwy.

NEW 12 FT. BOATS, $40; STEEL $104; Alum. $139. Trailers, $80.50. Runabouts $144.50. Fiberglas, $169.50. 9669 M59. West. EM 3-2301.

Panoramic wrap - arounds, flat shields — any size, any height, large or small, we make them all. Complete stock of fiberglas & plastic materials. (Best quality —Best prices) Soltis Plastics Co. 10267 Highland Rd. (M59) EM 3-6459.

TIGER CLASS SAIL BOAT IN good condition, 18 foot mast with sail, $150.00. Call Mutual 4-4548

SUMMER BARGAINS
NEW—'59 STEURY fiberglas runabout, forward deck, windshield, steering, bow and stern lights, glove compartment, padded dash, aft locker, self bailing motor well, walk thru upholstered seats, in front with 5 seats in rear, 4 Coast Guard Bouyant cushions, ski hooks on rear deck, '59 50-H.P. Evinrude, Remote controls, battery, battery box boat cover, paddle & Ajax 1250 No. A-frame tip-up trailer with 12" wheels. Take a ride in this one $2,150 value for only $1745

NEW 14' WAGEMAKER molded plywood boat, forward deck, windshield, steering, '59 35 H.P. Evinrude Lark, remote controls, battery, battery box. Only .. $975

USED — '58 CADILLAC aluminum runabout with windshield, steering and walk thru cushioned seats $375

JUST ARRIVED—2 new shipments of boats. Our selection was never better. Values beyond compare. Financing as low as 10 per cent down and 24 mos. to pay.

TAKE M59 to W. Highland. Right on Hickory Ridge Rd. about 7 miles to Demode Rd. Left and follow signs to Dawson's Sales at Tipsico Lake. Phone MAine 9-2179. Open every night 'til 9.

RENT OR SELL: PONTOON BOAT Munro's Boats, Waterford Mill Pond

TONY'S MARINE FOR EVINrude Motors. 23 yrs. repair experience. 2695 Orchard Lk. Rd.

WE HAVE SEVERAL GOOD clean used boat & motor outfits Some with Evinrude motors Harrington Boat Works Your Evinrude Dealer
Harrington Boat Works
BANK FINANCING
FE 2-8033
Open Sundays and Evenings

Fiberglas 103A

BOATS FIBERGLAS, ALL TYPES fiberglas work. Auto rust repair, ¼ midget racer bodies. Rini's, Orion. MY 3-1915.

Transportat'n Offered 105

CARS DAILY TO MOBILE ALAbama, Philadelphia, Connecticut, gas allowance. FE 2-3215.

FLY 4-ENGINE AIRLINER TO California $80 Hawaii, $99.10 — Ferry Service Inc. OR 3-1254.

TRUCK GOING NORTH, PART load either way, FE 5-6806.

Wanted Used Cars 106

After All!
MONEY TALKS!
So shop the rest then drive out for the test and prove to yourself the
TOP DOLLAR
is paid at the
DIXIE "OK" LOT
See
J. L. LIBERTINE
JIM HARTLEY
Dixie "OK" Lot
Dixie Hwy. near Shashabaw
DRAYTON PLAINS, MICH.

ATTENTION!
"WHY SETTLE FOR LESS?"
WE'RE PAYING
TOP $$$ DOLLAR
GLENN'S
MOTOR SALES
952 WEST HURON
FE 4-7371 FE 4-1797

CASH
ANY MAKE OR MODEL FOR 20 YEARS WE HAVE PAID THE TOP DOLLAR FOR THE RIGHT CAR. SEE MALEN ELLSWORTH OR LEE KELLEY.
H. J. VANWELT
OR 3-1355 4540 Dixie Hwy.

Needed Immediately
100 CARS
1953 thru 1957 Models
Bring Title—Get Cash
COMMUNITY
Motor Sales
AUBURN AT EAST BLVD.
FE 8-4539

IT'S
YOUR
CAR!
GET THE MOST FOR IT!
And the most is what you get at
JEROME
"Bright Spot"
Orchard Lake at Cass
FE 8-0488 Open 'til 9

Wanted Used Cars 106

AS MUCH AS $50 FOR JUNK AND cheap cars. FE 2-2666, days or eves.

DON'T LOSE
YOUR CAR
We will show you how to cut your payments in half. Call or come out today.
Eddie Steele
FORD
2705 ORCHARD LAKE RD.
KEEGO HARBOR
FE 5-9204 FE 2-2529

TOP BUCK — JUNK CAR TRUCK PONTIAC WASTE FE 3-0209

TOP $$$—USED & JUNK CARS Smith Motor Sales FE 8-2441

Top
$$$
Paid
FOR GOOD USED CARS
Russ Dawson
232 S. Saginaw St.

NOW READ
THIS
BRING YOUR CAR HERE FOR
TOP DOLLAR
WE NEED 500 CARS FOR OUT-OF-STATE. SHOP THE REST BUT GET THE BEST AT
AVERILL'S
2020 Dixie Hwy
FE 2-9878 FE 4-6896

OUR CUSTOMERS DEMAND
GOOD
"CLEAN CARS"
WE'LL GIVE YOU
$$$ CASH $$$
FOR YOUR EQUITY OR A GOOD DEPENDABLE CAR
BILL SPENCE
"RAMBLER"
-SALES & SERVICE-
211 S. SAGINAW FE 8-4541

SEE
Dex Kennedy
AND GET THE
TOP DOLLAR
FOR YOUR CAR
CASS-OAKLAND
Pontiac's Newest Lot
312 W. Montcalm FE 8-8288
NEXT TO OAKLAND AVENUE

CASH FOR CARS
HARDENBURG MOTOR SALES
Cass at Pike FE 5-7398

See M & M Motor Sales
For top dollar on later model cars
2527 Dixie Hwy. OR 3-1603

TRADE
100 ft. frontage Watkins Lake—Trade for new, Pontiac. Call George Richman FE 3-7146.

TOP PRICE FOR JUNK CARS. FE 4-4878

WANTED JUNK CARS. TAYLOR Rd. Used Parts. FE 5-2000.

TOP CASH $$$$ FOR CLEAN CARS or trade up or down.
ECONOMY CARS 22 AUBURN

WE PAY
TOP $ DOLLAR
FOR CLEAN
USED CARS & TRUCKS
Matthews-Hargreaves
631 OAKLAND AVE. FE 4-4547

Used Truck Parts 106A

LONG WHEEL BASE BEER TRUCK body, in good condition. MAyfair 6-3900, after 5 p.m.

USED TRUCK PARTS
ALL MAKES AND MODELS
HEIGHTS MOTOR SALES
2635 Auburn Ave. FE 4-6632

Used Auto Parts 106B

'55 PLYMOUTH V-8 MOTOR WITH standard trans. FE 2-0001.

For Sale Used Trucks 107

12 X 7½ FLAT DUMP FOR SALE with sides, Hydraulic hoist. FE 8-2159.

1950 INTERNATIONAL 2½ TON stake rack truck with '55 motor in good condition. $450. 750 Lockhaven, Pontiac.

Pickup
SALE
1953 DODGE ½-ton, almost new motor
$473

1954 INTERNATIONAL ½-ton, extra good tires
$490

1955 FORD ¾-ton V-8, new king pins and brakes
$600

1955 FORD ½-ton V-8, extra clean
$725

1955 FORD ¾-ton V-8, 4 speed transmission
$725

1955 FORD ½-ton, 6-cylinder, good rubber
$675

1955 FORD ½-ton 8 cylinder, custom cab
$750

1956 CHEVROLET ¾-ton, 6-cylinder, a nice red one
$795

1956 FORD ½-ton, 5-cylinder, sharp, 8 ft. box job
$845

1956 FORD ½-ton, 6-cylinder, white walled tires
$795

1956 FORD ½-ton, 6 cylinder, solid white
$795

1956 FORD ½-ton, 8-cylinder, nice red one
$795

1956 INTERNATIONAL ¾-ton, 6-cylinder, 4 speed transmission
$795

1956 FORD ½-ton, 6-cylinder, 8 ft. box
$795

1957 FORD ½-ton, 6 cylinder, 8 ft. style side box
$995

1957 FORD ¾-ton, 6-cylinder, custom cab
$1050

SIMILAR SAVIINGS ON OUR LARGE STOCK OF PANELS, STAKES AND VANS
CALL
BOB BUTLER
HAROLD
TURNER
FORD
464 S. WOODWARD
BIRMINGHAM MI 4-7500

For Sale Used Trucks 107

1948 CHEVROLET 5 YARD DUMP, $250. 350 S. Saginaw.

'57 CHEVY PANEL TRUCK, LOW mileage very clean, reas. After 6 p.m. FE 5-5322.

'48 CHEVROLET PANEL, REBUILT motor, excellent cond. Must sell. OR 3-4673.

'49 PONTIAC SEDAN DELIVERY. Community Motor Sales, FE 8-4530.

'49 FORD ½ TON, $100. FE 5-4462.

1951 DODGE ½ TON PANEL — good motor. OR 3-4766.

'53 DODGE ¾ TON PICK-UP. OR 3-8678.

1950 FORD PICKUP, EXCELLENT condition, $250. FE 8-0579.

1950 STUDEBAKER, ½ TON PICKup. For Sale or trade. UL 2-4282.

1950 FORD ½ TON PANEL, 319 Russell.

1955 FORD SINGLE AXEL DUMP, FE 8-4491.

1956 FORD CHASSIS — 2½ TON New 7 ft. 4 by 13 ft. New Van Type Body FE 5-2386.

16 FT. STEEL SIDE TRUCK BODY with lift-gate. $125. Smith Moving Co. 45 James St.

Pontiac's
Truck Center
GMC
Factory Branch
OAKLAND AT CASS

'59 FLEETSIDE, ½ TON, 3,000 miles. 296 W. Montcalm. FE 8-3044.

EXTRA NICE CLEAN '54 GMC pickup. 372 Pittsfield. Pontiac

Auto Insurance 108

PL & PD FOR MOST CARS. $9.60 dn. 8 mos. Pmts. of $4.99 ea. FE 4-3536. Eves. FE 2-4353.

Foreign & Spts. Cars 109

'56 VOLKSWAGEN SUNROOF. Whitewalls. Radio. Real Nice. $1295. Pontiac Auto Brokers, 1260 Perry. FE 4-9100.

'56 VW SED. $1095. TOP CONDITION, R&H, etc. Owner. OL 6-0381 after 7 p.m.

1958 KARMANN GHIA CONVERTible. Beautiful maroon finish. This Volkswagen has been garage-kept and still like brand new — Priced to sell at this ridiculously low price of $2246. Stock No. 611.

North Chev.
Hunter Blvd. at S. Woodward Ave.
Birmingham MI 4-2735

LARGEST STOCK OF DUNLOP imported sports and antique tires in Mich. All sizes to solve foreign car owner problems. Market Tire Co. 77 W. Huron. FE 8-0424.

REAL SHARP JEEP WAGON, 4 cylinder with overdrive. Sportsman's Special, $495. Pontiac Auto Brokers, 1260 Perry FE 4-9100.

For Sale Used Cars 110

'51 BUICK 2 DOOR. $65. COMMUnity Motor Sales, FE 8-4530.

'55 BUICK HT., $695. SMITH MOtors. Crooks & Auburn.

'56 BUICK SPECIAL 2-DR. HARDtop. Auto. trans. R&H. WW tires. No rust. Small down payt. TOM BOHR, INC. MU 4-1715

1953 BUICK, 4 DR
REPOSSESSION
$125 full price. No cash needed. $7.50 month. Mr. Bell, King Auto. FE 8-0402.

BUICK '56 SUPER CONVERT. ALL power. Trade equity for '53 or '54 Chev. or Ford wagon. Call Eves. after 5 MY 2-6382.

—FORD DEALER—
A-1 Used Car Shopping Center
'55 BUICK
2 DOOR
$795

'Cy' Owens
Your Friendly FORD Dealer
147 S. SAGINAW ST.
FE 5-3588 FE 5-4101

A DRIVING MAN'S CAR AT A THINKING MAN'S PRICE!
Hardenburg
CORNER CASS & PIKE, FE 5-7398

SHARP '55 CADILLAC, FULL POWer. 296 W. Montcalm. FE 8-3044.

'52 CADILLAC, 4-DR., 62, FE 4-1579 or EM 3-5513 after 6.

1952 CHEV. $95. KING AUTO. 115 S. Saginaw. FE 8-0402.

1951 CHEVY, $95 KING AUTO. 115 S. Saginaw. FE 8-0402.

'53 CHEV., DELUXE, VERY NICE car. EM 3-0081. H. Riggins.

'53 CHEV. 210, GOOD COND. $275. MA 5-3093

CHEVIE CONVERTIBLE, RED, '53. Clean. Full power. FE 5-9039.

1955 CHEVIE, WILL ACCEPT trade. OR 3-3023.

'53 CHEVROLET 2-DR. RADIO, HEATER WHITEWALLS ABSOLUTELY NO MONEY DOWN. Assume payments of $11.46 per mo. Call Credit Mgr. Mr. Parks at MI 4-7500. Harold Turner Ford.

PVT. OWNER. 1955 CHEV. 210, 4-dr. Must sell this week, $750. Pvt. owner. FE 5-9527.

'51 PICKUP AND '52 CAR, BOTH Chevrolets. FE 2-8262.

1956 CHEVROLET, 2 DOOR, 210 series, Powerglide, V8, excellent condition. Call MI 4-3403, evenings.

'55 CHEVROLET BEL-AIR, V8. Full power. $825. OL 1-0541.

2 BIG
LOCATIONS
'53s, '54s, AND '55s
FORDS, CHEVROLETS
PLYMOUTHS, PONTIACS
BUICKS, OLDSMOBILES
93
TO CHOOSE FROM
$295
Eddie Steele
FORD
2705 ORCHARD LAKE RD.
Keego Harbor FE 2-2529
HURON ST. AT ELIZ. LK. RD.
Waterford Twp. FE 5-3177

'56 CHEVROLET. A-1 COND. CAN be seen at Standard Oil Station. Corner Auburn & Crooks Rd.

1953 CHEVROLET BEL AIRE
REPOSSESSION
$168 full price. No cash needed. $10.06 month. Mr. Bell, King Auto. FE 8-0402.

NORTH
CHEVROLET CO.
Has the
INTERNATIONAL
1-YEAR
Discount
WARRANTY
GIVEN FREE
WITH EVERY CAR
100%
Coverage; No Exclusions

'58 Ford 500 hardtop	$1843
'57 Chev. Bel Air, V-8, PG	$1396
'56 Chev. Conv't 1 owner	$1096
'56 DeSoto hardtop, nice	$1084
'55 Chev. 4-door wagon	$ 926
'55 Dodge 4-door, 1 owner	$ 738
'54 Chev. 2-door Delray	$ 568
'58 Chev. 4-dr. full power	$1892
'53 Ford Cus. 8, Fordo.	$ 362

79 More to Pick From
BANK RATES
Open 8:30 a.m. to 9 p.m.
North Chev.
Hunter Blvd. at S. Woodward Ave.
BIRMINGHAM MI 4-2735

For Sale Used Cars 110

2 BIG
LOCATIONS
'53s, '54s, AND '55s
FORDS, CHEVROLETS
PLYMOUTHS, PONTIACS
BUICKS, OLDSMOBILES
93
TO CHOOSE FROM
$295
Eddie Steel
FORD
2705 ORCHARD LK. RD.
Keego Harbor FE 2-2529
HURON ST. AT ELIZ. LK. RD.
Waterford Twp. FE 5-3177

'53 CHEV. R & H. CLEAN. FE 8-9513. Manning.

CHEV. '57 CONVERT. R&H. POWerglide. Powerpack. Best offer over $1500 takes. MA 4-2068. Call after 6:30.

1953 CHEVY DELUX 2-DR. VERY nice car. Bargain. FE 3-7542. H. Riggins.

1951 CHEVY, 2 DOOR, $75. MARket 4-2910.

'58 CHEVY BEL AIR V-8. AUTO. 2-tone, like new. 2,500 miles. Must sell. Best offer. 1570 Weymouth. Union Lk. EM 3-6137.

'58 IMPALA SPORT COUPE, POWer. Consider trade, '55 or older. OR 3-7146 after 6.

1957 CHEV., 4-DOOR, 6 STATION wagon. Exc. cond. FE 4-8109.

'57 CHEV. 210 V-8 POWERGLIDE. R&H. 12,000 miles. FE 5-5563.

1955 CHEVROLET TAKE OVER payments, FE 2-5117 after 5 p.m.

'53 CHEV. HT. '55 ¾ RACE ENgine. Exc. body, chrome & new paint job. MY 3-1153.

1954 CHEVROLET BEL AIR, 2 door, sharp car. No money down. $27 month. Lucky Auto Sales. 193 S. Saginaw. FE 4-1006.

1953 CHEVROLET
REPOSSESSION
$125 full price. No cash needed. $7.50 month. Mr. Bell, King Auto. FE 8-0402.

1959 CHEVROLET, V-8 STANDARD shift R&H, W-Walls, Trade or take over payments. OR 3-1469.

'51 CHRYSLER, REAL CLEAN, runs good. FE 8-0536.

1954 CHRYSLER SED.
A real clean blue job, R&H, automatic shift, excellent rubber. Rides and drives like a new one.
PEOPLES AUTO SALES
68 Oakland FE 2-2351

1954 DODGE, 4 DOOR
REPOSSESSION
$288 full price. No cash needed. $16 month. Mr. Bell, King Auto. FE 8-0402.

1955 DODGE 4 DR. ROYAL. GOOD cond. 1 owner. OR 3-3427.

1951 DODGE, $95. KING AUTO., 115 S. Saginaw. FE 8-0402.

'36 DODGE COUPE AND '51 PONtiac 2-door with radio and heater, both $150. 2365 Pontiac Rd., Apt. 3, next to Blue Star Drive Inn. Can be seen on Sat. & Sun.

1951 DE SOTO, $95. KING AUTO. 115 S. Saginaw. FE 8-0402.

Community Motor Sales
Home of Quality Used Cars

1953 Olds Super 88	$ 495
1957 Ford overdrive	$1295
1957 Buick convert. Power	$1995
1956 Chev. Bel Air. Powerglide	$1145
1955 Ford, new motor	$ 895
1956 Pontiac Hardtop, nice	$1095
1954 Merc. Sun Valley	$ 695
1954 Ford Ranch Wagon	$ 695
1954 Nash, Hydramatic	$ 495
1954 Ford V-8	$ 495
1953 Plymouth hardtop	$ 395
1953 Ford, Fordomatic	$ 395
1952 Pontiac sedan	$ 150
1952 Hudson Hornet	$ 295
1951 Buick	$ 95
1949 Pontiac Sed. delivery	$ 150

COMMUNITY
MOTOR SALES, INC.
Home of quality used cars
Auburn at E. Blvd. FE 8-4536

'54 FORD H T CLEAN. WILL trade FE 8-9513—Manning.

'49 FORD 6. ONE OWNER. $125.00. FE 8-9513—Manning.

1950 FORD, $95. KING AUTO., 115 S. Saginaw. FE 8-0402.

DO IT YOURSELF ROCKER PANels. 2 dr. $6.95 Pr. Galaxy Enterprises Inc., 73 W. Walton, FE 3-7438.

'55 FORD 2 DOOR
REPOSSESSION
$398 full price. No cash needed. $17 month. Mr. Bell, King Auto. FE 8-0402.

1955 FORD, 9 PASSENGER STAtionwagon. No money down. Lucky Auto Sales 193 S. Saginaw. FE 4-1006.

1959 FORD CUSTOM 2 DR. FORDO-Matic Heater, washers, complete deluxe interior. $179 or anything of value down. $55.97 monthly. Call Mr. Jones. Fleet Dept. MI 4-7618.

'53 FORD—REALLY NICE CAR. T-Huron — 923 W. Huron. FE 4-2185.

Economy Spec.
150 CARS FROM $45 TO $3,000. TO FIT ALL POCKETBOOKS. FINANCE NO PROBLEM. 22 AUBURN OFF SAGINAW.

2 BIG
LOCATIONS
'53s, '54s and '55s
FORDS, CHEVROLETS
PLYMOUTHS, PONTIACS
BUICKS, OLDSMOBILES
93
TO CHOOSE FROM
$295
Eddie Steele
FORD
2705 ORCHARD LK. RD.
Keego Harbor FE 2-2529
HURON ST. AT ELIZ. LK. RD.
Waterford Twp. FE 5-3177

GLENN'S
FE 4-7371

'58 CHEVY Bel-Air 4 Door ... $1895
'56 CHEVY Station Wagon ... $2394
'57 BUICK Station Wagon ... $1994
'57 FORD Country Sedan $1594
57 FORD 4 Door $1294
'57 FORD 2 Door 6 ..... $1095
55 CHEVROLET Delray 2 Dr. $889
56 FORD Custom 2 Door .. $894
'55 CHEVROLET Delray 2 Dr. $1094
'57 PLYMOUTH Door 8 ... $1194
55 CADILLAC Convertible ... $1995
'57 RAMBLER Custom 4 Door $1295
'55 FORD Custom 4 Door ... $595
'5 CHEVY Bel Air Hardtop $1094
'56 BUICK Special Hardtop $1094
'53 BUICK Station Wagon ... $395
'52 BUICK 2 Door $275
'50 FORD $134
'51 FORD 2 Door $89

GLENN'S
MOTOR SALES
952 WEST HURON
OUR NEW LOCATION
FOR "TOP VALUE" USED CARS
FE 4-7371

For Sale Used Cars 110

'53 FORD 2 DR. V8 R&H. OR 3-9464.

'51 FORD
425 Palmer

1956 4-DOOR, FORD SEDAN, A-1 shape, radio & heater, $850. MU 4-3319.

'52 FORD V-8 STA. WGN. GOOD cond. $295. OR 3-5352.

2 BIG
LOCATIONS
'53s, '54s, AND '55s
FORDS, CHEVROLETS
PLYMOUTHS, PONTIACS
BUICKS, OLDSMOBILES
93
TO CHOOSE FROM
$295
Eddie Steel
FORD
2705 ORCHARD LK. RD.
Keego Harbor FE 2-2529
HURON ST. AT ELIZ. LK. RD.
Waterford Twp. FE 5-3177

SHARP LIKE NEW. 1953 FORD custom 4 dr. O.D. Trans. R & H. Must be seen to appreciate. 4795 Dixie Hwy., Drayton Plains.

FORD '57 CUSTOM RANCHERO, like new, O.D. trans. 4795 Dixie Hwy., Drayton Plains.

DO IT YOURSELF ROCKER PANels. 2 Dr. $6.95 Pr. Galaxy Enterprises Inc., 73 W. Walton. FE 3-7438.

CUSTOM '51 FORD CONVERT with '55 Cadillac engine. OL 1-0655 after 3.

'57 FORD, 9 PASSENGER COUNtry Sedan, R&H, low mileage, Call OR 3-3373.

'54 FORD 9 PASSENGER COUNTRY SEDAN. OVERDRIVE, RADIO, HEATER. ABSOLUTELY NO MONEY DOWN. Assume payments of $27.24 per mo. Call Credit Mgr. Mr. Parks at MI 4-7500. Harold Turner Ford.

HASKINS
CHEV. SALE
1954 Chevrolet 210 4-door sedan, radio, heater above average condition.

1955 Chevrolet 210 hardtop, Powerglide, radio and heater, beautiful light blue and ivory finish Like new. One owner.

1947 Chevrolet Bel Air hardtop, V-8 engine, Powerglide, radio, heater, black and ivory finish.

1958 Chevrolet Biscayne 2-door Powerglide, radio, heater. Beautiful silver blue finish.

1959 Chevrolet Impala hardtop, V8 engine, Powerglide, radio and heater. Loaded with extras. Gold and Beige.

Haskins Chev.
6571 Dixie Highway at M15
MAple 5-5071 Open nites 'til 9

'53 FORD V8. R&H. VERY CLEAN. EM 3-0081. H. Riggins.

'53 FORD VICTORIA FORDOMATIC. RADIO & HEATER. WHITEWALLS. ABSOLUTELY NO MONEY DOWN. Assume payments of $17.08 per mo. Call Credit Mgr. Mr. Parks at MI 4-7500. Harold Turner Ford.

'53 FORD, $150
Call MU 4-8131

'53 FORD, V-8, POWER STEERING — FOM, OR 3-6582.

'51 FORD V-8, 4-DOOR, FORD-O-Matic, good shape, $120. FE 2-3084.

2 BIG
LOCATIONS
'53s, '54s and '55s
FORDS, CHEVROLETS
PLYMOUTHS, PONTIACS
BUICKS, OLDSMOBILES
93
TO CHOOSE FROM
$295
Eddie Steel
FORD
2705 ORCHARD LK. RD.
Keego Harbor FE 2-2529
HURON ST. AT ELIZ. LK. RD.
Waterford Twp. FE 5-3177

'53 FORD, 8, 2 DR., R & H. FE 8-9513—Manning.

1950 FORD, 2 DR., CLEAN, $85. FE 3-7542. H. Riggins.

'52 FORD
Customized with hopped-up motor. Good cond. No rust. Must sell. $200. FE 4-5203, after 7 P.M.

'54 FORD WITH '55 THUNDERBIRD engine. FE 5-3693 or FE 4-0826.

1957 FORD, F-500, 2 DR. HARDtop. After 3 p.m. FE 5-0395.

1954 FORD, V-8
REPOSSESSION
$268 full price. No cash needed. $15 month. Mr. Bell, King Auto. FE 8-0402

2 BIG
LOCATIONS
'53s, '54s and '55s
FORDS, CHEVROLETS
PLYMOUTHS, PONTIACS
BUICKS, OLDSMOBILES
93
TO CHOOSE FROM
$295
Eddie Steel
FORD
2705 ORCHARD LK. RD.
Keego Harbor FE 2-2529
HURON ST. AT ELIZ. LK. RD.
Waterford Twp. FE 5-3177

For That Beautiful
Used Car
SEE
Shelton-Pontiac-Buick
(Across from New Car Sales)
OLive—1-8133

HAUPT
PONTIAC
JULY
CLEARANCE
1956 Ford 4 dr. sedan. V8. Fordomatic. Radio. Heater. Low down payment.
1956 Ford 4 dr. Hardtop Victoria. V8. Fordomatic. Radio & heater. ....$195 down.
1957 Chevrolet Bel-Air 4 dr. V8. Powerglide. R & H. Whitewalls $149 down.
1956 Chevrolet 4 dr. Bel-Air hardtop. V8. Powerglide. Radio & heater. Whitewalls. 2 tone finish .... $149 down.
1956 Pontiac 4 dr. Starchief Hardtop. Hydra. Radio. Heater. Whitewalls. A beauty for the family. Low down payment.
1955 Pontiac, 4 dr. sedan. Hydra. Radio & heater. Whitewalls. 2 tone grey. New tires . . . $99 down.
1955 Pontiac Starchief. 2 dr. hardtop. Hydra. R & H. Whitewalls. White & turquoise. Your 50, 51 or 52 will make down payments.
MIS Clarkston, 1 mile N. of Dixie
Maple 5-5566 or Maple 5-1141
Open Nights 'Til 9

For Sale Used Cars 110

RANCH WAGON '55 FORD CUStom. FOM. R&H. Good shape. 730 Slocum, Auburn Heights, UL 2-1125.

CONV. 1951 FORD, R&H, DUALS, $150. MY 3-2889.

'52 FORD 2-DR. FOM $200 COR. Slocum & S. Blvd. 3 blks. W. of Adams, UL 2-1024.

1957 FORD FAIRLANE, 2 DOOR, hardtop. FE 5-1106.

'53 HUDSON, NO MONEY DOWN. Community Motor Sales, FE 8-4530.

KARMANN GHIA, 1957, PERFECT performer. AM-FM rear speaker radio, $1825. FE 2-5585.

'52 MERCURY HARDTOP RADIO & HEATER. ABSOLUTELY NO MONEY DOWN. Assume payments of $8.65 per mo. Call Credit Mgr. Mr. Parks at MI 4-7500. Harold Turner Ford.

'59 MERCURY DEMOS.
Get Our Low Overhead Deal
BOB DUSSEAU, INC.
Lincoln - Mercury - Edsel
33015 GRAND RIVER
FARMINGTON

1951 MERCURY, $95. KING AUTO. 115 S. Saginaw. FE 8-0402.

1951 MERCURY, GOOD BODY, $35. 1954 to 1956 Olds. dual 4-barrel. (1) 4-barrel carb., $55. EM 3-3469.

1954 MERCURY, GOOD CONDIdition. No rust. $425. FE 5-2766.

'53 MERCURY 2-DR. SDN. R & H. Overdrive. Pvt. $350. OR 3-4235.

'55 BUICK SPECIAL, 2 DR. Auto trans. R&H, WW, Sharp. $725.

'53 Pontiac, 4 dr., power steering, auto trans. Loaded. New paint. $595.

'53 Ford, 2 dr., custom, auto trans. R&H, WW. $445.

'52 Ford, 2 dr., auto trans., R&H. $295.
MAZUREK MOTOR SALES
Cr. S. Blvd. & Saginaw
FE 4-9587

1951 OLDS, $95. KING AUTO., 115 S. Saginaw. FE 8-0402.

'54 OLDS SUPER 88 HOLIDAY. 1 owner. MA 5-5751.

1956 OLDSMOBILE "98" FOUR-door Holiday Sport Sedan, very clean. Power brakes, windows, seats, steering. Motor completely overhauled by Oldsmobile garage. Automatic transmission, two-tone. One owner, $1475. Phone OR 3-5911 days or MU 4-5921 evenings and weekends.

'52 OLDS CONVERTIBLE, $250 FE 8-0160

'57 OLDS CONVERT. SUPER 88 FE 4-8364.

'52 OLDSMOBILE 88 SEDAN HYDRA. RADIO & HEATER. ABSOLUTELY NO MONEY ABSOLUTELY NO MONEY DOWN. Assume payments of $11.46 per mo. Call Credit Mgr. Mr. Parks at MI 4-7500. Harold Turner Ford.

1958 METROPOLITAN HARDTOP Radio, heater, white wall tires, continental wheels. "Sharpie". Blue and white.

1958 METROPOLITAN CONVERT Radio, heater, white walls, continental wheels. "Sharpie". Black and white.

1956 MERCURY STATION WAGON Custom, automatic transmission, radio and heater. 9 passenger, light green. "Priced to sell."

1954 BUICK SPECIAL
4 door, standard transmission, radio and heater, directional lights. "The Economy Buick".

1956 CHEVROLET 210
4 door, 2 tone blue and white. "A Little Honey"

1954 OLDSMOBILE HOLIDAY
Power steering, power brakes, hydramatic, green and white Radio and heater. "Ready to Go."

1956 MERCURY MONTCLAIR
Hardtop, 2 tone black and yellow with trim to match, automatic tranmission, radio and heater and other equipment.

1958 CHEVROLET BISCAYNE
2 door, Powerglide, radio and heater. "A Real Real Sharpie."

1955 STUDEBAKER PRESIDENT
Standard transmission, 8, radio and heater, white walls. This is the "Hot One" you're looking for.

1954 FORD CUSTOM
2 door, fordomatic, white wall tires, radio and heater, new paint. "A Beauty."

1955 NASH AMBASSADOR
8 cylinder, 4 door continental wheel, automatic transmission, radio and heater, directional lights. Beige and white.

1956 NASH STATESMAN
4 door, 6, red and white, automatic transmission, side mirrors. "A Honey."

1955 PLYMOUTH BELVEDERE
Hardtop, red and white, automatic transmission, radio and heater, white wall tires. "A Cute Little Job."

1949 CHRYSLER CONVERT.
Standard transmission, white wall tires, Town and Country, red and white, radio and heater, spot lights, "LIKE NEW".

10 other transportation pieces and 6 Rambler demos at great savings.

BILL SPENCE
"RAMBLER"
-SALES & SERVICE-
211 S. Saginaw FE 8-4541

1955 OLDSMOBILE SUPER 88, power steering, power brakes, red & white, A-1 condition, $850. OL 1-0968.

1953 Pontiac, 2 dr. Catalina. Radio, heater, whitewalls. Exc. cond. $495

1957 Plymouth 2 dr. Hardtop. Automatic transmission. Radio & heater. Whitewalls ..... $1345.

1938 Buick, 2 dr. special. Dynaflow. Radio & heater $2195

1956 Pontiac station wagon. 4 dr. Power steering, power brakes, hydramatic, radio & heater $1295

1957 Ford 4 dr. sedan. Automatic transmission. Radio, heater and whitewalls $1295

1957 Buick 4 dr. special. Dynaflow. Radio & heater. Like new ..$1595

1957 Buick 2 dr. sedan. Power brakes, power steering. Dynaflow. Radio & heater. $1495

1956 Olds 2 dr. Hardtop. Radio & heater $995

1957 Dodge 4 dr. sedan. Automatic transmission. Radio, heater & whitewalls $1595

1956 Chevrolet deluxe 4 dr. wagon. V8. Powerglide. Radio, heater, whitewalls $1345

1955 Olds. convertible Starfire. Full power including windows & seats. New top $1245

1952 Buick 4 dr. sedan $195

HOMER HIGHT MTRS.
"15 minute from Pontiac"
Oxford, Michi OA 8-2528

FACTORY ANCH
Open House
SUNDAY
ALTHOUGH WE ARE CLOSED YOU ARE WELCOME TO COME IN AND LOOK THE CARS OVER AND
Make Your Deal Monday
WEEKEND SPECIAL
'58 FORD
FAIRLANE "500"
Hardtop — Radio & Heater, Fo-O-Matic, Power brakes & Power steering.
$2095
PONTIAC
RETAIL
STORE
FE 3-7117
65 MT. CLEMENS STREET
BEHIND THE POST OFFICE

LIKE A REAL CAR BARGAIN? Lots of 'em in the Want Ads!

For Sale Used Cars 110

SEE OUR SELECTION
Of fine late model used cars.
JACK COLE, INC.
Dodge-Plymouth-Chrysler
1000 W. Maple at Pontiac Trail
Walled Lake MA. 4-4511

1949 OLDS
EM 3-2230

2 BIG
LOCATIONS
'53s, '54s and '55s
FORDS, CHEVROLETS
PLYMOUTHS, PONTIACS
BUICKS, OLDSMOBILES
93
TO CHOOSE FROM
$295
Eddie Steel
FORD
2705 ORCHARD LK. RD.
Keego Harbor FE 2-2529
HURON ST. AT ELIZ. LK. RD.
Waterford Twp. FE 5-3177

'54 OLDSMOBILE, HT, $350. MUST have cash. FE 8-9527 before 4 p.m.

SEE THIS ONE. '54 OLDS HOLIday, very clean. Price $595. OL 1-6486

1958
Opel Rekord
$1595
Larry Jerome
ROCHESTER FORD DEALER
OL 1-9711

'56 Buick H-top. Power steering, power brakes. US Royal Master tires. Sharp. $1295.

'55 Chrysler Newport hardtop. Power steering, power brakes. Sharp. $995.

'55 Plymouth Belvedere 6 stick. $595.

Frank's Auto Sales. 3934 Auburn Rd. UL 2-1150.

LIKE NEW '58 PLYMOUTH, 9 passenger, stationwagon. 296 W. Montcalm. FE 8-3044.

FINE
BIRMINGHAM
TRADE-INS
SCHUTZ MOTORS, Inc.
912 S. WOODWARD MI 6-5302

OLIVER
Motor Sales
"SHOP SUNDAY"
- Buy Monday -
210 ORCHARD LAKE AVE
FE 2-9101 Open Eves.

'53 PLYMOUTH CONVERT. RADIO, HEATER, WHITEWALLS. ABSOLUTELY NO MONEY DWN. Assume payments of $11.46 per mo. Call

Detroit Motorists 'Star'

TV to Control Traffic

LANSING (AP) — Detroit motorists by the hundreds of thousands are going on television before long—every day they drive down the John Lodge Expressway that cuts through the heart of the city.

The folks at home, however, won't be able to tune in the show. It's part of an elaborate new traffic control system the State Highway Department hopes will ease congestion on Detroit's overloaded expressway system.

The experimental installation is the first ever developed and is expected to attract worldwide interest. Highway Commissioner John C. Mackie said it should go into operation within a year.

At the start, 14 television cameras will be placed along a 3½ mile section between Edsel Ford and Davison interchanges.

A technician will observe traffic controls on a battery of TV monitor screens lined up in a central control room.

Other equipment will record speed and volume of vehicles as well as lane usage.

★ ★ ★

When traffic conditions change at one or more points, the operator will go to a control board and pull switches to light up overhead signals along the expressway. They'll be visible to motorists for at least 1,000 feet.

Signals will tell the driver to get off the expressway or travel at a certain speed. He'll also be advised which lanes are least congested. Similar signals are now in use on the Straits of Mackinac Bridge.

Signals under consideration may show a green arrow for open traffic lanes and a red 'X' for lanes which are closed.

"This may provide a more efficient use of the expressways," Mackie said. "We find that widely varying speeds on expressways cut down their capacity and help produce congestion."

★ ★ ★

The television cameras will be enclosed in weatherproof, heated and ventilated enclosures with windshield wipers on the glass front for use in bad weather.

Movie cameras in the central control room will make permanent records of traffic behavior.

Steak...3 Eggs...Chocolate Butter

Soviets' Breakfast Huge

PHILADELPHIA (AP) — What do you usually have for breakfast?

A couple of eggs, toast and coffee? Just toast and coffee? Maybe just coffee if you get up a little late?

★ ★ ★

The Soviet track stars here for the meet with the United States today and Sunday relate that the Soviet Union breakfast usually consists of the following:

Orange juice, a steak, three eggs, bread and chocolate-flavored butter, tea or coffee and three or four pieces of fresh fruit.

The Soviets invented the chocolate-flavored butter as a means of inducing little Dennis to eat.

Some of them don't relish the steak at all. They prefer meat balls stuffed with bread and served in a bowl of sour cream.

Soviet lunches are comparable to those eaten here—usually light such as sandwiches, soups and salads.

★ ★ ★

Their dinners are similar to our morning meals—coffee or tea, bread and toast, fresh fruit.

Maybe the Soviet dinner does have an advantage. It's easy on the billfold for the fellow who's taking the pretty miss out to dinner.

Leads Dow Projects

MIDLAND (AP)—Edward F. Hensley is new project manager of major foreign engineering and construction projects for Dow Chemical International Ltd. Hensley previously worked on engineering operations for Dow plants in India and Japan.

Answer to Previous Puzzle

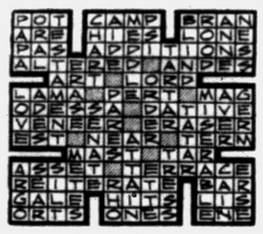

--Today's Television Programs--

Programs furnished by stations listed in this column are subject to change without notice

Channel 2-WJBK-TV Channel 4-WWJ-TV Channel 7—WXYZ-TV Channel 9—CKLW-TV

TONIGHT'S TV HIGHLIGHTS

6:00 (2) Roy Rogers.
(4) Roundup (cont.)
(7) Frontier Doctor.
(9) Popeye.

6:30 (2) San Francisco Beat.
(4) Cross Current.
(7) Realm of the Wild.
(9) Swing Easy.

7:00 (2) Highway Patrol.
(4) Policewoman.
(7) Twenty-six Men.
(9) Gilead Baptist Church.

7:30 (2) Reckoning. New dramatic series starring Lew Ayres, Patricia Neal, Victor Jory and Frank Lovejoy in "Silent Night." Brilliant engineer, recovering from mental breakdown, escapes from hospital, disguised as Santa Claus, and heads home for Christmas Eve.
(4) People Are Funny.
(7) Dick Clark. Musical-variety with Kathy Linden, Chuck Berry, Bobby Rydell, Skip and Flip.
(9) Favorite Story.

8:00 (2) Reckoning (cont.)
(4) (color) Perry Presents. Musical variety with Tony Bennett and the Four Lads, Peggy King.
(7) Jubilee USA.
(9) Herald of Truth.

8:30 (2) Wanted—Dead or Alive—Western: Randall takes on difficult assignment of proving innocence of young boy who is framed on charge of slaying Pinkerton detective. Repeat.
(4) Perry Presents (cont.)
(7) Jubilee (cont.)
(9) Temple Baptist Church.

9:00 (2) Brenner. Drama: Killing man in line of duty brings sensitive policeman's world crashing down around him in "I, Executioner."
(4) Black Saddle. Western: Clay Culhane's life is threatened publicly by Virgil Britt, rancher whom he has beaten in water rights case.
(7) Lawrence Welk. Musical variety featuring Lawrence Welk and his Champagne Music Makers.
(9) Amazing. Drama: Truman Bradley demonstrates how the pyramids of Egypt were built.

9:30 (2) Have Gun, Travel. Western: Paladin finds a trail town in fear of vow of Texas rancher to burn down school unless its teacher retracts her honest remarks to pupils about character of Quantrill's raiders. Repeat.
(4) Cimarron City. Western. Dr. Eckhardt (Everett Sloane) tries to warn the town of dangers of bubonic plague and meets skepticism even on part of town's Doc. Hodges.
(7) Welk (cont.)
(9) Captain David Grief.

10:00 (2) Gunsmoke. Western: Young itinerant, proud of his reputation as ruthless gunfighter, takes life of an older man whom he goads into senseless duel. Repeat.
(4) Cimarron (cont.)
(7) Wrestling.
(9) News, Weather.

10:15 (9) Gadabout Gaddis.

10:30 (2) Sea Hunt.
(4) D.A.'s Man. Police drama.
(7) Wrestling (cont.)
(9) Theater. Drama: British big game hunter is apprehended by Nazis while aiming loaded rifle at Hitler in "Manhunt." ('41). Walter Pidgeon.

11:00 (2) (4) News, Sports, Weather.
(7) Gray Ghost.
(9) Theater (cont.)

11:20 (4) Movie. Drama: Charles Coburn, "Colonel Effingham's Raid." ('46).

11:25 (2) Nightwatch Theater. Melodrama: Claire Trevor, "Born to Kill." ('47). Melodrama: Rita Hayworth, "Lady from Shanghai." ('48).

11:30 (7) Shock Theater. Horror "Monster Maker." ('44).

SUNDAY MORNING

7:55 (2) Meditations.
8:00 (2) Religion for Shut-ins.
8:30 (2) Christophers.
8:55 (4) (color). News.
(9) Billboard.
9:00 (2) Court of Health.
(4) Church of the Crossroads
(9) Oral Roberts.
9:15 (7) Accent.
9:30 (2) Detroit Pulpit.
(4) Frontiers of Faith.
(7) Understanding Our World.
(9) To Be Announced.
10:00 (2) This Is The Life.
(4) Cartoon Time.
(7) Faith for Today.
(9) Sacred Heart.
10:15 (9) Film Fare.
10:30 (2) Cartoon Frolics.
(7) Command Performance.
(9) Christophers.
11:00 (2) Sagebrush Shorty.
(4) (color) George Pierrot.
(7) Johns Hopkins.
(9) Movie.
11:30 (4) Cartoon Carnival.
(7) Wrestling.

SUNDAY AFTERNOON

12:00 (2) (color) Little Lulu.
(7) Bowling.
(9) Foreign Legionnaire.
12:30 (4) Builder's Showcase.
(9) Mickey Rooney.
(2) Detroit Speaks.
12:45 (2) Tiger Warmup.
1:00 (4) U. of M. Presents.
(7) World Adventure Series
(9) Movie.
(2) Baseball.
1:30 (4) Americans at Work.
(7) Dick Powell.
1:45 (4) Michigan Conservation.
2:00 (4) Movie.
(7) David Niven.
2:30 (7) College News Conference
3:00 (7) Open Hearing.
3:20 (2) Scoreboard.
3:30 (9) Movie.
(2) Movie.
(4) U.S.-Russia Track Meet.
(7) Movie.
5:00 (2) Last Word.
(4) Frontiers.
(7) Little Rascals.
5:30 (2) Face the Nation.
(4) Sgt. Preston.
(7) Lone Ranger.
(9) Men of Annapolis.

SUNDAY EVENING HIGHLIGHTS

6:00 (2) Tugboat Annie.
(4) TV Reader's Digest.
(7) Annie Oakley.
(9) Popeye.

6:30 (2) Twentieth Century. "Trial at Nuremberg."
(4) Playhouse 30.
(7) White Hunter.
(9) Movie. "Tugboat Annie Sails Again," Marjorie Rambeau, Alan Hale, Jane Wyman.

7:00 (2) Lassie.
(4) Movie. "Heartbeat," Ginger Rogers, Basil Rathbone, Jean Pierre Aumont.
(7) You Asked for It.

7:30 (2) That's My Boy.
(7) Maverick.

8:00 (2) Ed Sullivan. Dukes of Dixieland, Carol Channing, Georgia Gibbs, Wayne and Shuster, Noelle Adam, Bob Lewis, juggler, dance trio.
(9) Movie. "Arsenic and Old Lace," Cary Grant, Priscilla Lane, Raymond Massey, Jack Carson.

8:30 (4) Dragnet.
(7) Lawman.

9:00 (2) GE Theater. "Deed of Mercy," Ronald Reagan, Agnes Moorehead.
(4) (color) Variety Show. Janet Blair and John Raitt with guests, Comedian Gene Sheldon, Singer-dancer Joel Grey, Jazz pianist Conley Graves.
(7) Colt .45.

9:30 (2) Alfred Hitchcock. "The Cream of the Jest," Claude Raines.
(7) Deadline for Action.

10:00 (2) Richard Diamond.
(4) Loretta Young.
(9) News, Weather.

10:20 (9) Little Theater.

10:30 (2) What's My Line?
(4) Arthur Murray.
(7) Meet McGraw.
(9) Movie. "Laura," Gene Tierney, Dana Andrews, Clifton Webb.

11:00 (2) (4) News, Weather.
(7) Movie. "Dangerous Years," Scotty Beckett, Marilyn Monroe.

11:20 (2) Sports.
(4) Movie. "Ginger," Jane Withers.

11:25 (2) Movie. "I Am the Law," Edward G. Robinson, Wendy Barrie, Otto Kruger.

MONDAY MORNING

6:50 (2) Meditations.
6:55 (2) On The Farm Front.
7:00 (2) TV College.
(4) Today.
(7) Big Show.
7:30 (2) Cartoon Classroom.
(7) Breakfast Time.
8:15 (2) Captain Kangaroo.
8:30 (7) Harry's Holiday House.
9:00 (2) Movie.
(4) (color) Bozo the Clown.
9:30 (4) Life of Riley.
10:00 (4) Dough Re Mi—Quiz.
(7) Jean's Notebook.
10:15 (7) Lady of Charm.
10:25 (9) Billboard.
10:30 (2) Sam Levenson.
(4) Treasure Hunt.
(9) Special Agent.
10:55 (7) News.
11:00 (2) I Love Lucy.
(4) Price Is Right.
(7) Cleo.
(9) Abbott & Costello.
11:30 (2) Top Dollar.
(9) Foreign Legionnaire.
(7) Burns & Allen.
(4) Concentration.

MONDAY AFTERNOON

12:00 (2) Love of Life.
(4) Tic Tac Dough.
(7) Across the Board.
(9) Children's Newsreel.
12:15 (9) Follow Me.
12:30 (2) Search for Tomorrow.
(4) It Could be You.
(7) Pantomime Quiz.
(9) Serial Theater.
12:45 (2) Guiding Light.
12:50 (9) News.
1:00 (2) Our Miss Brooks.
(4) It's a Great Life.
(7) Music Bingo.
(9) Movie.
1:30 (2) As The World Turns.
(7) Topper.
(4) I Married Joan.
1:55 (4) Faye Elizabeth.
2:00 (2) For Better or Worse.
(4) Queen for a Day.
(7) Day in Court.
2:30 (2) House Party.
(4) Court of Human Relations.
(7) Gale Storm.
3:00 (2) Big Payoff
(4) Young Dr. Malone.
(7) Beat the Clock.
(9) Movie.
3:30 (2) Verdict Is Yours.
(4) From These Roots.
(7) Who Do You Trust?
4:00 (2) Brighter Day.
(4) (color) Truth or Consequences.
(7) American Bandstand.
4:15 (2) Secret Storm.
4:30 (2) Edge of Night.
(4) County Fair.
(9) Sherwood Forest.
5:00 (2) Movie.
(4) (color) George Pierrot Presents.
(9) Looney Tunes.
5:30 (7) Mickey Mouse Club.
5:55 (4) Sports.

Featherbedding Big Steel Issue

It's Barrier in Strike for Federal Mediator to Knock Down

NEW YORK (UPI) — One of the big issues preventing a settlement of the nationwide steel strike is that of "local working conditions," and management's insistence that the work rules be changed.

★ ★ ★

This issue figures to be a stumbling block in the path of Federal Mediator Joseph F. Finnegan in his efforts to settle the strike.

The question involves the touchy and contgoversial topic of "featherbedding."

★ ★ ★

Webster defines a featherbed rule as a union rule that requires an employer to pay an unneeded workman, or to pay for unnecessary or duplicating jobs, or limiting the amount of work to be done in a day, as a means of stretching work.

★ ★ ★

Steel management claims that efficiency is hampered by plant practices which foster "featherbedding and loafing."

It is also charged that extra men are frozen onto plant payrolls long after their services are needed.

Steelworkers Union President David J. McDonald has called the issue "phoney as a $7 bill."

★ ★ ★

But the struck steel companies regard the issue as important and one which must be dealt with.

MSU to Extend Project in Viet Nam 3 Years

EAST LANSING (AP) — A $2,661,329 grant from the International Cooperation Administration will permit continuation of a Michigan State University technical assistance project in Viet Nam for another three years.

★ ★ ★

MSU advisers have been conducting an intensive program in Viet Nam since 1954.

★ ★ ★

Emphasis in the next three years will be placed on educational activities in connection with the Public Administration Institute at Saigon.

Hikes Dormitory Rates

ANN ARBOR (AP)—A $20 a year boost in residence hall rates was announced by University of Michigan effective this fall. Rates will be $875 for single rooms, $815 for doubles and $765 for triples. The price includes meals and linen service. The university said the raise was necessary because of pay increases granted residence hall employes.

new water SOFTENER at amazing low price

Just look at what Lindsay's new Golden Nugget Water Softener offers you:



- exclusive fiberglass tank—guaranteed for life against rust or corrosion.
- solid brass for valve, parts and fittings—will never rust out.
- automatic controls — timed-regeneration, timed backwash, you don't become a softener-sitter.
- low, low cost—simple but rugged design and mass production make it possible.

Now you can enjoy wonderful soft water living for a lifetime at maximum economy.

Made by Lindsay, leader in the soft water field.

As Low As $5.19 Per Month

Get details today on renting or buying

LINDSAY

LINDSAY SOFT WATER
Div. of Michigan Heating, Inc.
88 Newberry St.
FE 8-6621

Contest This Week Will Tell

Who Is Fairest of Them All?

(Editor's Note: Who is the fairest of them all? The Miss Universe contest provides its annual answer this week. Eighty beauties from around the world are competing. And for the winner there's more than mere glory and the possibility of a film contract. Last year's Miss Universe says the title was good for $100,000 in gifts and prizes. The following story provides a rundown on just how lucrative the beauty business can be.)

LONG BEACH, Calif. (AP)—That annual madcap production known as the Miss Universe contest is rolling again and 80 girls are on hand to scramble for a crown that now seems well worth the effort.

All is not just tinsel in this beauty business.

The current Miss Universe, a luscious Latin miss, has returned to watch the choosing of her successor. And she reveals that the year of her reign was worth more than $100,000 in prizes and gifts. A grateful government is even paying her utility bills for the rest of her life.

With such solid rewards for a mythical throne, the competition can be expected to be keener than ever. At any rate, contestants have traveled from such far places as Bangkok and Burma, Iceland and Israel.

Oscar Meinhardt, the promoter, says there are 80 entrants this year. This is a figure that sometimes fluctuates up to the last minute, feminine mind-changing proclivities being what they are. But as the Miss Universe countdown starts, there are 34 foreign entrants and 46 from the states, including Alaska. Hawaii is represented, but still as a territory.

Representing Michigan is Susan Westergaard, 20, daughter of Mr. and Mrs. Bjarne Westergaard, who resides with her mother at 26060 W. Nine Mile Rd., Southfield.

A five-foot, six and a half-inch blonde, her measurements are 35-23½-35. Susar was picked by judges from a field of 48 state contestants at Walled Lake Park a week ago Sunday.

A graduate of Southfield High School, she is employed as office manager in Detroit for the John Powers Finishing School.

Nations entered for the first time in the Miss Universe Contest are Luxembourg, United Arab Republic, Thailand and Burma. Austria is coming back after an absence. The only states not represented are Mississippi, Kansas and Oregon.

Here's the agenda: There will be a parade of the beauties tomorrow (Sunday). On Tuesday the 15 U.S.A. semi-finalists will be chosen and on Wednesday the national winner will be selected to go into the contest against the foreign entrants. The Miss Universe 15 semi-finalists will be selected Thursday evening. On Friday, about midnight, some tired beauty will be given the premature title "Miss Universe of 1960."

★ ★ ★

With this the well-paid Miss Universe of 1959 will retire. To oblivion? Well, not for awhile.

Senorita Luz Marina Zuluaga of Columbia has been a very busy Miss Universe during her one-year reign. She still has invitations from 13 nations outstanding and she will go to Europe after the contest to accept. The brunette beauty says she is to be the guest of Grace Kelly in Monaco and will have a private audience with the Pope. With all her traveling, she is becoming known as the Goodwill Ambassador of Columbia.

No wonder the girls all want to win and things get hectic as the week wears on. So far things have been fairly quiet this year. There was the case of Miss New Mexico, Sue Ingersoll, whose bishop ruled that Catholic girls who appear in bathing suits in beauty contests will be excommunicted. She says, though, that she plans to stay in the contest and also keep her religion.

And Maryland again had a little difficulty. (Remember Leona Gage in 1957 who wasn't supposed to be married but was?"). Marie Litz was chosen but then declined to make the trip, saying she wasn't really interested in a glamor career after all. However, the Maryland runnerup, Diane White, will take her place.

The always-anxious contest officials hope things will be relatively calm this year.



This award-winning Sonotone, plus the latest slim-trim eyeglass models, is available at

SONOTONE of PONTIAC
511 Pontiac State Bank Bldg.
Phone FEderal 2-1225
for Free Home Demonstration

Watch Channel 9 at 10:15 A.M. — Sunday, Aug. 2nd
See 'TODAY'S CHIROPRACTOR'
A presentation of leading metropolitan clinics to create wider public understanding of chiropractic.
The James O. Whitmer Chiropractic Clinic
608 Community Bank Bldg. Pontiac FE 2-4275

We Carry the Following Television on Sales Floor
General Electric · RCA Victor · Admiral
Emerson · Philco · Westinghouse
Motorola · Dumont
HAMPTON ELECTRIC
825 W. Huron St. — Open Evenings 'til 9 P. M. — FE 4-2525

Offers Practical Politics

FLINT (AP)—A course in practical politics is being offered businessmen by the Flint Chamber of Commerce. The nine-week course is aimed at encouraging business participation in good government at the national, state and local levels.

BELTONE Hearing Service
3 S. Saginaw St.
Phone FE 4-7711
Cords and Batteries for All Makes
Pontiac's Only Authorized Beltone Dealer
No Elevator—Ground Floor
Free Hearing Test (with no obligation) in Home or Office

RCA COLOR TV
Sales and Service
SWEET'S-RADIO-TV
Open Mon. & Fri. Night
422 W. Huron FE 4-1133

YOU CAN Depend ON DREWRYS BEER AS ADVERTISED ON WPON 1460 PONTIAC

SPECIAL
Distributor Prices
Can Only Come From an Authorized Distributor
Don't Be Fooled by So-Called Wholesale Prices.
Big 91,000 BTU Oil Furnace
For An Average 6 Room Home
GM DELCO HEATING COOLING Product of General Motors
Reg. Price $366.00
Our Special Discount Price $239
Don't Forget—the Only Heating Dealer That Gives HOLDEN RED STAMPS
O'BRIEN HEATING & SUPPLY
Authorized Oakland County Distributor
371 Voorheis Road FE 2-2919

--Today's Radio Programs--

WJR (760) CKLW (800) WWJ (950) WCAR (1130) WXYZ (1270) WPON (1460) WJBK (1500)

TONIGHT

6:00—WJR, News, Sports
WWJ, Monitor
WXYZ, News, Weber
CKLW, News
WJBK, Don McLeod
WCAR, News, Page
WPON World News

6:30—WJR, Three Suns
WWJ, Monitor
CKLW, Sec. of State
WPON Candlelite
WJBK, Jack Bellboy

7:00—WJR, Baseball
WXYZ, Fred Weiss
CKLW, Family Theater
WJBK, Jack Bellboy
WCAR News, Logan

7:30—CKLW, Word of Life
WXYZ Fred Weiss
WPON Pontiac Weekend

8:00—CKLW, Album Time
WCAR, News

8:30—CKLW, Quiet Sanct.
WCAR Woodling

9:00—WWJ, Monitor
CKLW, Knowles
WPON Pontiac Weekend

9:30—WWJ Old Oprey

10:00—WJR, Symphony
WWJ Melody
WXYZ, Surrell

11:00—WJR, News
WWJ Monitor
WJBK, News
CKLW, News, Knowles
WCAR, News
WPON Music

11:30—WJR, Dance Time
CKLW, News, Knowles

SUNDAY MORNING

6:00—WJR, Farm Review
CKLW Album Time
WJBK Brotherhood Hr

6:30—WJR, Organ
WJBK Sacred Note

7:00—WJR, Favorite Hymns
WXYZ, Farm News
CKLW March of Faith
WJBK Crucified Hour
WCAR, News, Woodling
WPON Sunday Serenade

7:30—WJR Farm Forum
WWJ, Mariner's Church
WXYZ, Music
CKLW Baughey Tab.
WJBK Protestant Hour
WPON Ukranian Hour

8:00—WJR, News, Baldwin
WWJ, Storyland
WXYZ, Bible Class
CKLW Your Worship Hour
WJBK Hymns We Love

8:30—WJR, Renfro Valley
WXYZ, Wings of Healing
CKLW Pontiac Baptist
WJBK Ave Maria
WCAR Back to God
WPON St. John's Lutheran

9:00—WJR, News, Baldwin
WWJ, Crossroads Church
WXYZ, Oral Roberts
CKLW Bethesda Temple
WJBK, News, Music
WCAR News Patrick

9:30—WJR, Album, Religion
WWJ Sunday Music
WXYZ, Voice of Prophecy
WJBK, Church Voice
WPON Armenian Gos Hr.

10:00—WJR, News, Hymns
WWJ, Radio Pulpit
WXYZ, News, Sun. Best
CKLW, Radio Bible
WJBK, News, Episcopal
WPON Christopher

10:30—WJR Chapel Hour
WWJ, News, Scouts
CKLW, Voice of Prophecy
WJBK, Town Hall
WPON Emmanuel Baptist

11:00—WJR, Laymen's Hr.
WWJ St. Paul's Cathedral
WXYZ, Sunday Best
CKLW, Pontiac Baptist
WJBK, News, Sun. Sounds
WPON Central Methodist

11:30—WJR, Sunday Choir
CKLW, News, Anglican
WJBK, Tiger Salute

SUNDAY AFTERNOON

12:00—WJR, News, Guest
WWJ, News, Lincoln
WXYZ, Sunday Best
CKLW Labor News
WJBK, Baseball
WCAR, News, Woodling
WPON Music

12:30—WJR, Sunday Suplmt.
WWJ, News, French
WXYZ, News, Sun. Best
CKLW Ron Knowles
WJBK, Baseball

1:00—WJR, Caps & Gowns
WWJ, News, Music
CKLW, Bible
WPON Opinion

1:30—WJR, Music
CKLW, Lutheran Hour
WCAR, Music
WPON Pontiac Weekend
WJBK, Baseball

2:00—WJR, Serenade
WXYZ, Sun. Best
CKLW Elder Morton

2:30—WJR, Ask Professor
WWJ, News, Music
CKLW Voice of Revival

3:00—WJR, Spectrum
WWJ, News, Monitor
CKLW Light, Life Hour
WCAR News, Logan
WPON Pontiac Weekend

3:30—WXYZ, Hour of Dec'n
CKLW Forward in Faith
WCAR News, Logan
WJBK, Sun. Sounds

4:00—CKLW, News, Knowles
WWJ, News, Monitor
WXYZ, Revival

4:30—WXYZ, Radio Bible.
WCAR News Logan

5:00—WJR, Mantovani
WWJ, Monitor
WXYZ Dr Pierce
CKLW News, Knowles

5:30—WJR, Choral
WXYZ, Truth Herald
WCAR, News, Logan
WPON Pontiac Reports
WJBK, Sun. Sounds

SUNDAY EVENING

6:00—WJR, Peter Hahn
WWJ, News, Considine
WXYZ, Manion Forum
CKLW, Radio Church
WCAR, News, Logan
WPON, Pontiac Weekend
WJBK, Sunday Sounds
CKLW Hebrew Witness

6:30—WJR, Tender Tales
WWJ, Meet the Press
WXYZ, Christian Action
CKLW Dr Poling
WJBK, Sunday Sounds
WPON Conversation Piece

7:00—WJR, Opera
CKLW, Wings of Healing
WXYZ, Sunday Best
WJBK, Titan Topics
WCAR News Thomas
WPON Episcopal Service

7:30 WWJ News Monitor
CKLW Radio Bible Class
WXYZ, Story Princess
WJBK, Detroit Speaks
WCAR News Thomas
WPON Guest Star

8:00—WWJ News Monitor
WXYZ, 11th Hour
CKLW News, Album
WJBK, News, Stereo
WCAR, News Thomas
WPON Another Show

8:30—CKLW, The Quiet Hr
WXYZ, Pilgrimage

9:00—WJR, News, Music
CKLW, Grosse Pt. Baptist
WCAR News
WPON Liberty Baptist
WXYZ UD Showtime

9:30—WWJ, Catholic Hour
CKLW, Dr. Barnhouse
WPON, Music
WXYZ College News

10:00 WJR Symphony
WWJ, News, Reports
CKLW, Billy Graham
WJBK, News, Showtime
WXYZ Mich Manpower

10:30—WWJ Eternal Light
CKLW, Back to God
WJBK, Viewpoint
WXYZ Revival

11:00—WJR News, Sports
WWJ, News, Monitor
WXYZ, News, Israel
CKLW, News, Religion
WJBK News Concert Hall

11:30—WJR, Kiplinger Prog.
WXYZ Voice of NAM
CKLW News
WJBK Adolescents

MONDAY MORNING

6:00—WJR, News, Ag'clt
WWJ, News, Roberts
WXYZ Fred Wolf
CKLW, Rooster Club
WJBK, News, Tom George
WCAR, News, Sheridan
WPON Early Bird

6:30—WJR, Music Hall
CKLW, Eye Opener
WJBK, Farm Rpt., George
WPON Early Bird Stps

7:00—WJR, News, Music
WWJ News Roberts
WXYZ News Wolf
CKLW News, Toby David
WJBK, News, Tom George
WCAR News
WPON News Casey

7:30—WJR, Music Hall
WXYZ, News, Wolf
CKLW, Sports David
WJBK, News, Tom George
WCAR, News Sheridan

8:00—WJR, News, Guest
WWJ, News, Roberts
WXYZ News, Wolf
CKLW, News, Toby David
WJBK, News, Tom George
WPON News, Casey

8:30—WJR, Music Hall
CKLW, Dr. Peale
WJBK, News, Stereo
WCAR, News, Thomas
WPON Another Show

9:00—WJR, News, Page
WWJ, News, P. Elizabeth
WXYZ, Breakfast Club
CKLW, News, Toby David
WJBK, News, Reid
WPON, News, Lark
WCAR, News, Martyn

9:30—WJR, Jack Harris
CKLW Mary Morgan

10:00—WJR, Music
WWJ, News, Story
WXYZ Peter & Mary
CKLW, Joe Van
WJBK, News, Clark Reid
WCAR News

10:30—CKLW, Myrtle Labbitt
WXYZ, Around Town

11:00—WJR, Dear Shirley
WWJ, News, Theater
CKLW, Joe Van
WJBK, Reid
WPON Lewis
WXYZ, Around Town

11:30—WJR Time For Music
CKLW, Joe Van

MONDAY AFTERNOON

12:00—WJR, News
WWJ, News, Haggart
CKLW, News, Davies
WXYZ, Winter
WJBK, Stereo
WCAR, News, Purse
WPON News, Lewis

12:30—WJR, Time for Music
CKLW Myrtle Labbitt

1:00—WJR, Showcase
WWJ, News, Haggart
CKLW, Joe Van
WPON, Chuck Lewis
WJBK, Reid
WCAR, News, Music
WXYZ Paul Winter

2:00—WJR, Showcase
WWJ, News, Maxwell
CKLW, Joe Van

2:30—CKLW News Shift Bk.

3:00—WJR, Composite
WWJ, Maxwell
WJBK, McLeod
WXYZ M. Shorr
CKLW Joe Van
WCAR News, Bennett
WPON Bob Lark

3:30—WJR Composite
WWJ, News French
CKLW Bud Davies

4:00 WJR Music Hall
WWJ, News, French
WXYZ M. Shorr
CKLW, News, Music
WCAR, News, Bennett
WPON, Carriage Trade
WJBK, News, McLeod

4:30—WJR, Music Hall
WWJ Jim, Music
CKLW Bud Davies

5:00—WJR, News, Music
WWJ Jim, Music
WXYZ, M. Shorr
WCAR, News, Tenn. Ernie
CKLW, Sports, Music
WJBK, McLeod