The Weather
Friday: Cloudy, Rain
Details page two

THE PONTIAC PRESS

Home Edition

112th YEAR ★ ★ ★ PONTIAC, MICHIGAN, THURSDAY, APRIL 15, 1954 —64 PAGES ASSOCIATED PRESS UNITED PRESS INTERNATIONAL NEWS SERVICE 7c

Reds Entrenched in French Airfield

Whispers 'It Is Finished'



'FATHER, FORGIVE THEM . . .'

'Father, Forgive Them . . .'

Jesus, in Agony but Calm, Hung Before Jeering Mob

Editor's Note—This is the fourth of six articles on the events of Christ's last seven days, told in the style of today's news.

By ORA SPAID
Pontiac Press Special Writer

JERUSALEM, Nisan 16 (Friday)—Jesus of Nazareth died on the cross today, thus fulfilling his own prediction of betrayal and crucifixion.

Nailed by his hands and feet to a cross on Golgotha, a bleak, windy hill overlooking Jerusalem, he hung for three hours before death came, while a jeering mob shouted, "You say you have saved others, now save yourself."

He died calmly but with obvious agony. His last words, almost unheard by the mocking crowd, were, "It is finished."

Jesus' mother, Mary, wept unrestrainedly at the foot of the cross as her son died. Her sister, Mary of Cleophas, and Mary Magdalene, followers of Jesus, stood beside the grieving mother, attempting to comfort her.

Roman guards offered vinegar and hyssop, a form of mild anesthetic, to Jesus. He refused the offer.

After Jesus died, the guards cast lots for his cloak. But the centurion in charge of the execution squad commented openly after death came, "Surely, this man is the son of God."

On the cross above the Nazarene's head hung a tablet with the words, "Jesus of Nazareth, King of the Jews," written in Hebrew, Latin and Greek by Pontius Pilate, the Roman occupational governor.

Jesus was executed along with two robbers. On Jesus' head when he died was a crown of thorns, put

(Continued on Page 10, Col. 1)

City Churches Planning Reverent Tre Ore Rites

As the final days of Holy Week draw to a close, religious services in most of the Christian churches increase in number. Traditional Holy Thursday services were held today in all Roman Catholic churches, and Maundy Thursday communions are scheduled for many Protestant churches tonight.

This service is in commemoration of the institution of the Lord's Supper on the night before the Crucifixion, and is in preparation for Good Friday, which was the darkest day in the history of the Christian faith.

As in former years, the Pontiac Pastors' Association will sponsor three services, the Tre Ore service in Central Methodist Church, a community service at First Christian Church at 1:30 cooperating with Bethany Baptist Church, and one at Oakland Avenue United Presbyterian Church, 1:45, planned for the area jointly with Baldwin Avenue Evangelical United Brethren Church.

There will be a nursery for toddlers (not babies in arms) at Central Methodist Church.

The Oakland County Ministerial Assn. also has announced a Tre Ore service which will be held at Liberty Baptist Church.

The Tre Ore services will be held as usual in St. Vincent de Paul, St. Michael, St. Benedict and St. Joseph Roman Catholic churches.

Christ Church Cranbrook and All Saints Episcopal church have announced the usual Tre Ore services.

Shorter services will be held at 1 p. m. in St. Trinity Lutheran Church, Kirk in the Hills, and Grace Lutheran Church.

Two evening services are scheduled for 7:30 at Marimont Baptist

(Continued on Page 2, Col. 3)

Downtown Stores to Close on Friday

Downtown stores, bars and Pontiac City and Oakland County offices will close from noon to 3 p. m. tomorrow as Pontiac pauses to mark the crucifixion of Jesus Christ almost 2,000 years ago.

Community National and Pontiac State Banks will pull their shades, but keep skeleton crews on duty. The banks and most business places and industries staying open will permit employes to attend Good Friday services in Pontiac Churches.

Hull Back From Korea

TOKYO (AP)—Gen. John E. Hull, Far East commander, returned to Tokyo today from a three-day tour of Korea which included a secret conference with South Korean President Syngman Rhee.

Double Red Stamps at Schroeder's Service, Perry and Paddock Streets, Thurs., Fri. and Sat. Introducing Sunoco's New Hi-Test gasoline.

Ex-Pal Accuses Atom Scientist of 'Informing'

Oppenheimer Blamed for 'Buying Immunity' With Testimony

From AP and INS Dispatches

WASHINGTON — Top atomic scientist J. Robert Oppenheimer, under investigation as a security risk, reportedly has been accused of turning informer against a former A-bomb associate in 1949 in order to "buy immunity" for himself.

As the super-secret probe of the physicist continued, it was learned that a letter allegedly written to Oppenheimer by Dr. Edward U. Condon, ex-head of the Bureau of Standards, leveled the "informer" charge against the brilliant physicist.

Condon, once labeled "one of the weakest links" in atomic security, purportedly accused his erstwhile friend of trying to "buy immunity for yourself by turning informer" in a Congressional probe.

The charge referred to Oppenheimer's secret testimony before the House Un-American Activities Committee in 1949, when the scientist reportedly gave derogatory testimony about Dr. Bernard Peters.

Peters had been one of Oppenheimer's students in the atomic field and allegedly, was identified by him as a onetime Communist.

Meanwhile, two former chairmen of the Atomic Energy Commission, which is conducting the Oppenheimer probe through a special three-man board, have been called to testify. They are Gordon Dean and David E. Lilienthal.

Lilienthal, who headed the commission from the time it

(Continued on Page 49, Col. 5)

Probers Move Army Lawyer

F. G. Fisher Is Shifted Because of Guild Link; Testimony Starts

WASHINGTON (AP) — Frederick G. Fisher, one of the special lawyers picked to help the Army in its flaming row with Sen. McCarthy (R-Wis), is out of the job because of former membership in the National Lawyers Guild.

J. N. Welch, chief of the battery of lawyers retained by the Army for the public airing of the dispute, confirmed the shift—and the reason for it—today as witnesses were called for secret questioning to lay groundwork for the planned open hearings.

Welch said he dropped Fisher after learning of the former guild membership, because "I didn't want a diversionary affair."

The lawyers guild has been described by the House Un-American Activities Committee as "the legal bulwark of the Communist party." The collision between McCarthy and the Army is a side development in the senator's hunt for subversives in government, which recently has centered on the service.

The man picked to take Fisher's place, Welch said, is John

(Continued on Page 49, Col. 2)

Auto Industry Sees 3rd Best Sales Year

WASHINGTON (AP)—Heads of America's auto industry look to 1954 as the industry's third best year in history, the Commerce Department says.

The department, reporting from a meeting with auto company executives, put it this way:

"Industry representatives reported that, although the rate of sales is somewhat lower than that of the corresponding quarter last year, activity among buyers is substantially more pronounced.

"Officials of some companies, including truck manufacturers, said an upturn already is evident. This also is true of trailers, it was said.

"The automotive industry is looking forward toward the third best year in its history, on the basis of the current rate of retail sales," the department says.

Stuffy Easter Bunnies Decline Invitation for a Chase





DOWN, BOY!—An Easter window display of live rabbits in the Good Housekeeping Shop on W. Huron street was too much for this pooch. Above he "points" one of the bunnies. In the photo below he leaps toward the glass. The glass withstood the assault and the crestfallen dog slumped away minutes later.

Pontiac Press Photos

Administration Heartens Ike

Letter to Roger Kyes Expresses Satisfaction With Accomplishments

AUGUSTA, Ga. (AP) — President Eisenhower says he is heartened by "the governmental accomplishments of the last 15 months" — since his administration took office.

The President made the statement in a letter made public late yesterday at his vacation headquarters here.

He wrote retiring Deputy Secretary of Defense Roger M. Kyes:

"I cannot but be heartened, especially as the passing of time places these accomplishments in proper perspective."

The President's letter was to express regret over the resignation of Kyes, who is leaving the Defense Department May 1 to return to General Motors. He is being succeeded by Robert Anderson, who was secretary of the Navy.

The President's letter follows:

Dear Roger:

"As the time of your departure draws near, I am all the more conscious of how much we will miss you in the administration. However, I had known all along that there were definite limitations on the time you felt you could spend in government. In fact, you have already been here for a longer period than you agreed on originally when we discussed this appointment.

"As I look back over the governmental accomplishments of the past 15 months, I cannot but be heartened, especially as the passing of time places these accomplishments in proper perspective. Your penetrating judgment and tireless

(Continued on Page 39, Col. 1)

Tots Fall From Window, Escape Without Bruises

PARIS (AP) — Three - year - old Michele Alepee and her 21-month-old brother Tony fell out of an apartment window today and landed on the sidewalk 47 feet below.

They were rushed unconscious to a hospital. X-rays showed no fractures and there wasn't even a bruise.

An hour later, they were playing gaily in the hospital corridors.

Cloudy and Cool Forecast Friday

U. S. Weather Bureau Expects Heavy Fog to Lift Late Today

A cloud of heavy fog engulfed southeastern Michigan this morning, closing airports and cutting visibility to 300 to 400 yards.

W. W. Oak, chief meteorologist for the U. S. Weather Bureau in Detroit, expects the fog to lift later today. It was caused by cooler temperatures condensing moisture in the air.

Cloudy and cool weather is forecast for Friday after showers and scattered thunderstorms tonight.

Weather observers predict a low of from 43 to 47 tonight and a high of from 48 to 52 degrees tomorrow.

Yesterday's temperature ranged from 54 to 76 degrees.

The mercury rose from 44 degrees at 8 p.m. today to 48 at 2 p. m. in downtown Pontiac.

CIO Union at Willys Votes for Voluntary Wage Slash

From AP and INS Dispatches

TOLEDO, Ohio—Officials of Willys Motors, Inc. were expected to approve today a unique decision by some 3,500 members of the CIO United Auto Workers to take a voluntary 5 to 10 per cent pay cut.

The union voted almost unanimously Wednesday night to take the pay reduction in order to make Willys and Kaiser autos more competitive in the low price field.

The pay cut, recommended by UAW International vice president Richard T. Gosser, would come from elimination of incentive pay, with workers being put on a straight hourly basis.

Gosser estimated the company would save about $56,000 a week and would cut production labor costs some 10 per cent.

The union decision resulted from recent layoffs and the prospect of further reductions in the work force. Intense competition and increased costs to inventories were blamed for the cut down.

The decision whether to accept

(Continued on Page 38, Col. 4)

Philip Hart Runs for State Post

Seeks Dem Nomination as Lieutenant Governor at Aug. 3 Primary

LANSING (AP) — Philip A. Hart, legal advisor to Gov. Williams, today announced his candidacy for the Democratic nomination as lieutenant governor.

His is the first announcement of Democratic candidacy for the nomination at the Aug. 3 primary.

Hart, 41, a resident of Birmingham, is vice president and a director of the Detroit Baseball Co., which owns the Detroit Tigers, and a director of the Detroit Football Co., owners of the Detroit Lions.

Hart said he had decided against suggestions that he run for Congress from the sixth district or for a place on the state ticket as a nominee of the Democratic convention.

"I would be a stranger to the district if I ran for Congress," he said. "As for a place on the state ticket, I would rather find out how I would do running independently. I enjoy this sort of thing."

He has served in the governor's office since February 1953. Previous to that he was U. S. district attorney for the eastern district of Michigan.

Hart was the unsuccessful Dem-

(Continued on Page 38, Col. 3)

Cox Faces Additional Warrant

Local Man Says Bank Holdup Suspect Kidnaped Him in Flight From Jail

Accused bank bandit Hugh T. Cox was charged yesterday with kidnaping a Waterford Township acquaintance three weeks ago and escaping a police dragnet in the abducted man's automobile.

Wendell Manchester, a part-time Wayne University student who resides at 3300 Elizabeth Lake Rd., said the 21-year-old gunman forced him at gunpoint to drive to Inkster.

Manchester said Cox boasted he would shoot it out with police if the car were stopped.

The abduction came to light after Manchester was questioned for an hour by Oakland County Sheriff's Detectives David Brann and Mahlon France.

Manchester said he did not report the kidnaping at once for fear "they would kill me or my family."

A kidnaping warrant was signed against Cox yesterday by West Bloomfield Township Justice Elmer C. Dieterle. It will not be pressed pending the outcome of the bank robbery charges against Cox and James J. Minder Jr., 24, of Dearborn.

Minder pleaded guilty yesterday to the $53,000 holdup of the Manufacturers National Bank in Dearborn April 2. Cox, who formerly lived at 88 W. Mansfield Ave. here, stood mute and an innocent plea was entered for him.

Brann and France said Manchester claimed Cox came to his trailer camp home on March 25, shortly after escaping from the Oakland County Jail where he faced questioning on holdups.

Manchester told the deputies Cox took two pistols from a briefcase and said:

"Now you're going to drive me to Keego Harbor. I don't want to force you, but we're going anyway."

From Keego Harbor, Manchester drove Cox to 37125 Eureka Rd., Inkster, where Cox jumped out of the car.

On the way, Manchester said Cox boasted:

"If a cop stops us, pull over and get out and run because I'm not going back to jail. Someone is going to get hurt."

Manchester told Brann and France that he became acquainted with Cox at the Fisher Body Plant here.

Before being picked up for questioning on the holdups, Cox gave Manchester the briefcase for safe-

(Continued on Page 2, Col. 2)



WENDELL MANCHESTER

In Today's Press

Birmingham 2
Bob Considine 13
Comics 49
County News 33, 39, 40
David Lawrence 6
Dr. George Crane 6
Easter Bird 27
Editorials 6
Emily Post 26
Food News ..... 29 thru 32
Guideposts 27
Markets 49
Sports 43, 44, 45, 46, 47
Theaters 40
TV-Radio Programs 33
Want Ads 50, 51, 52, 53, 54
Women's Pages ..... 29 thru 32

Dien Bien Phu Faces Closest Commie Threat

Rebels Intend to Cut Off Supply Lines Between East, West Sectors

HANOI, Indochina (AP) —The French High Command announced tonight that Communist-led Vietminh troops succeeded in entrenching themselves in the northern part of the main airstrip of the fortress of Dien Bien Phu, only 2,400 feet from the heart of the bastion.

The earlier announcement said the rebels had been driven off after blowing up the northern end of the airstrip in a night attack.

A high command spokesman said he believed the entrenched Vietminh were not in particularly heavy strength.

He said attacking French infantrymen had succeeded in filling in part of trenches dug into the airstrip by the Vietminh, but that the rebels still held onto a long section of the strip.

The obvious intention of the rebels was to use the trenches to cut off the supply line and communications between eastern and western sectors of the fortress defenses.

From the remaining trenches, the Vietminh are now posing the closest threat ever since the battle started to the heart of the fortress, the command headquarters of Col. Christian de Castries.

The Vietminh maneuver was regarded as a prelude to the launching of the rebels' third massive attempt to crush the fortress and win their first big victory of the war.

The Communist-led attackers got within 100 yards of the French defenders in the hard-pressed northwest corner of the fortress where the airstrip lies. With Bangalore torpedoes — high explosives on the end of bamboo sticks — they managed to rip up a big hunk of the airstrip's steel matting.

In Tokyo, the U. S. Air Force announced the temporary transfer of a squadron of American C119 Flying Boxcars to the Philippines for airlifting supplies to Indochina. The Air Force said the squadron personnel would not normally travel the Indochina run, but would serve in maintenance, supply and administrative capacities.

The French did not reveal either their own or the enemy's losses in driving off the infiltrating Vietminh from the airfeld last night.

The high command said the Vietminh still was putting heavy pressure against positions in the northwestern corner. They have dug trenches close to the barbed wire barricades and have sown antipersonnel mines through the area to hamper French counterattacks.

Dulles Satisfied by Talk Results

Believes Conference in Geneva Will Advance Asian Freedom

SYRACUSE, N.Y. (AP)—Secretary of State Dulles returned to the United States today and said he was "well satisfied" with the results of his talks in London and Paris on Indochina.

He added that he believed the Geneva conference would advance the cause of freedom in Southeast Asia.

Dulles termed the Indochina War and the general situation in Asia a "disaster."

"This disaster would be compounded if Indochina were lost," he said.

Dulles read a statement to newsmen on his arrival at the Syracuse Airport from Paris en route to his hideaway retreat on Duck Island in Lake Ontario.

He said a more serious disaster "can be prevented if the free nations are united—that unity of purpose depends on full understanding."

High Fidelity Free home demonstration. High Fidelity FE 5-3120

Faulty Chimney Masonry Is Found in 6 of 11 Homes in Pembroke Area Check

From Our Birmingham Bureau

BIRMINGHAM—Faulty masonry work in chimney flues in the Pembrook Manor area may mean a large scale inspection for fire hazards there, City Building Inspector Thomas Brien said today.

Of 11 chimneys checked Monday, six were found to be faulty, Brien said. The six were on a list of 41 homes in the area the contractors said had chimney work done by a particular mason. The other five were not.

Home owners in the area have been cautioned not to use their fireplaces, Brien stated.

Contractors Harry Green and Harry Jacobs, of Berkley built most of the 270 homes in the area during 1950, 1951 and 1952, according to Brien.

He said that the Michigan Securities and Exchange Commission has held up the issuance of 16 of the contractors requested 18 licenses, pending an investigation of the outcome of the Pembrook problem.

The situation was discovered when a fire last Nov. 11 at 2788 Pembroke was traced to a poor flue liner joint, which let flames ignite insulation.

* * *

"Your Voice Is You" will be the topic of Josephine Benson of Michigan Bell Telephone Co. at tonight's 6:30 dinner meeting of the Business Women's Club at the Community House.

* * *

At a hearing this week, city commissioners approved a two-year road oiling treatment for Sheffield Estates Subdivision.

* * *

Birmingham High School Hi-Y members will usher at tomorrow's union Good Friday Tre Ore services. Sponsored by Birmingham Council of Churches, the services will be from 1-3 p. m. at the First Baptist Church.

The theme, "The Seven Last Words of Christ" will be used by the Reverends Robert D. Dewey of the Congregational Church, Emil Kontz of the First Baptist Church and W. Glen Harris of the First Presbyterian Church.

Christ Church will have its traditional three hour service from 12-3 p.m.

A Community service from 1-3 p.m. at Embury Methodist Church will have the Rev. Harry Martin, associate minister of First Methodist Church, preaching the first hour on "People Around the Cross." During the second hour, the Rev. Emil Kontz' sermon will be on "God's Signpost."

At Redeemer Lutheran Church, the 8 p.m. Good Friday meditation by Rev. Theodore Wuggazer, will be on the story of the Lord's suffering and death.

"I Crucified Christ" will be Rev. Harold C. DeWindt's sermon at 1 p.m. in Cedarholm Chapel of Kirk in the Hills Presbyterian Church. The Rev. Harold Towne will give meditations on the Passion from noon to 3 p.m. at St. James Episcopal Church.

At 8 p.m. communion service and reception for new members will be held at the First Presbyterian Church, for all church members and friends. Tre Ore services will be held from 12 to 3 p.m. at Holy Name and Our Lady Queen of Martyrs Catholic Churches.

At Church of the Ascension, the Rev. Paul Shippert will conduct services from 1 to 3 p.m. and at 8 p.m. Mr. Shippert will be assisted by his brother-in-law, the Rev. Melvin Schmidt, a senior student at Concordia Seminary, St. Louis, Mo.

Special Good Friday community services will be held from 1 to 2 p.m. at Our Shepherd Lutheran Church, conducted by the Rev. Howard Allwardt. The Rev. Dwain Gade of St. Luke's Church, Mt. Clemens will be guest speaker at an 8 p.m. service.

Mrs. Omer H. House

Service and burial for Mrs. Omer H. (Cora E.) House, 85, of 1084 Chapin, will be held Saturday at Springfield, Mo. Arrangements are by Spaulding and Son Funeral Home, Ferndale.

Mrs. House died Tuesday.

Besides her husband, she is survived by a daughter, Mrs. Albert D. Hoffman, of Birmingham, and a son, Raymond, of New Mexcico.

Township Works on Sewer Measure

BLOOMFIELD TOWNSHIP—Supervisor David Anderson revealed today that the Township Board of Supervisors is working on an ordinance which will allow taxation to provide a means of sewage disposal other than septic tanks.

The proposed ordinance would let the township build its own sewage disposal plant, contract with Birmingham for service, or take part in a proposed $2,500,000 interceptor sewer plan, which would carry the waste to Detroit for treatment.

Putting emphasis on the need for sewage treatment facilities is an impending development on the former Mercier farm, adjoining Birmingham. The Garling Construction Co. of Dearborn has filed a plat containing a 100-home development for approval with the township.

The Weather

PONTIAC AND VICINITY—Showers and scattered thunderstorms tonight. Low 43 to 47. Friday cloudy and cool with light rain. High 48 to 52. South to southwest winds 15 to 20 miles an hour tonight shifting northwest to north 15 to 25 miles an hour early Friday.

Today in Pontiac
Lowest temperature preceding 8 a.m. 45
At 8 a.m.: Wind velocity 8 m.p.h. Direction: Southeast.
Sun sets Thursday at 7:13 p.m.
Sun rises Friday at 5:51 a.m.
Moon rises Thursday at 5:07 p.m.
Moon sets Friday at 4:44 a.m.

Downtown Temperatures

6 a. m.	46	11 a. m.	45
7 a. m.	46	12 m.	46
8 a. m.	44	1 p. m.	47
9 a. m.	44	2 p. m.	48
10 a. m.	44		

Wednesday in Pontiac
(As recorded downtown)

Highest temperature	76
Lowest temperature	34
Mean temperature	55
Weather—Fair.	

One Year Ago in Pontiac

Highest temperature	59
Lowest temperature	37
Mean temperature	44.5
Weather—Mostly fair.	

Highest and Lowest Temperatures This Date in 85 Years
79 in 1942 21 in 1935

Wednesday's Temperature Chart

Battle Creek	73	50	Lansing	75	45
Bismarck	74	38	Memphis	84	70
Buffalo	57	37	Milwaukee	76	46
Cadillac	73	40	Minneapolis	85	58
Chicago	66	41	New Orleans	85	70
Cincinnati	74	60	New York	59	50
Denver	72	37	Omaha	86	59
Detroit	76	43	Phoenix	89	59
Fort Worth	79	66	St. Louis	85	67
Gd. Rapids	76	45	S. Francisco	66	44
Jacksonville	88	65	S. S. Marie	57	37
Kansas City	80	63	Traverse City	66	43

Suspect in Holdup Faces New Charge

(Continued From Page One)

keeping. Manchester said Cox told him it contained personal papers.

After learning of the Dearborn bank holdup, Manchester took the empty briefcase to Brann and France. They noticed the briefcase matched the description of the one used in the bank robbery.

They notified Dearborn Police of their suspicions and this information led to the arrest of Cox and Minder.

Both were seized with Cox's wife, Juanita, 22, in a Dearborn home. Part of the money was recovered.

Cox, Minder and two Pontiac brothers are being questioned in connection with a $4,826 robbery of an Ann Arbor Supermarket last Feb. 26.

The brothers, Charles, 37, and Gordon Ervin, 27, were implicated in the robbery by the two suspected bank robbers. The brothers have denied being involved.

Wabeek Corp. Asks Change in Zoning

BIRMINGHAM — A Wabeek Corp. request that a lot acquired for off-street parking purposes and previously included in their parking plans for the northwest quadrant of the city be rezoned from multiple dwelling to business classification has been referred to the planning board.

"We could still use it for parking, under the requested zoning," Wabeek President William Yaw said, "but there seem to be objections to that. We'll see what else we can use it for," he added.

The lot in question is on the north side of Willits street, west of the Bany Brothers Flower Shop.

Pasadena Merchant to Drive in 500-Mile

INDIANAPOLIS (AP)—Ray Crawford, Pasadena, Calif., super market operator, today again nominated himself and his fast Kurtis-Kraft car for the Indianapolis 500-mile race May 31.

Crawford made seven kills as a P-38 pilot in World War II but he failed to pass his drivers test on the Indianapolis Speedway last May.

President Wilbur Shaw expects about 200 entries in addition to the 61 cars and 48 drivers already nominated for the 33 starting spots.

Birmingham YMCA Protests Fund Cut

BIRMINGHAM — Local YMCA secretary Edwin F. Kirbert has revealed that disapproval of the Birmingham Y's request to the Metropolitan Detroit Building Fund of the United Foundation for $1.5 million for a permanent building is being protested.

He added that a hearing on the matter has been scheduled before April 30. April 10 YMCA officials were told that their request of $18,558,000 for rehabilitation of existing buildings and construction of six community branches, including Birmingham's, was cut to $1,234,010.

Youth Arraigned in Breakin Attempt

BIRMINGHAM — Arraigned before Associate Justice of the Peace John Emery Jr. yesterday on a charge of attempted breaking and entering in the nighttime, James Kneiding, 21, of Detroit waived examination and was bound over to Oakland County Circuit Court. Bond of $1,000 was not furnished, and he was placed in Oakland County Jail.

According to Birmingham Detective Sgt. Merle Holmquist, Kneiding surrendered to the Wayne County Sheriff's Dept. Monday.

He was sought for a part in a recent attempted breakin of the Quarton Market, 1734 W. Maple Ave.

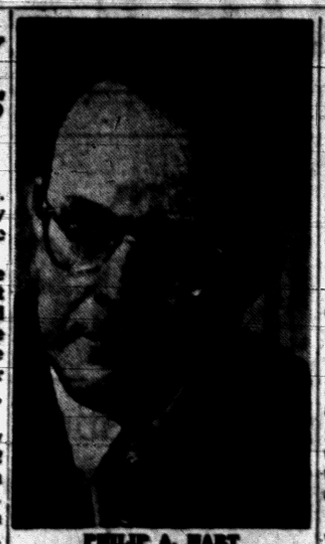

PHILIP A. HART

Birmingham resident Philip A. Hart today announced his candidacy for the Democratic nomination for lieutenant governor. (Story on page 11).

Man Holes Up Inside School at Bloomfield Hills

BLOOMFIELD HILLS—Claiming that he had been sent there "by the citizens of Birmingham to clean up the place," a 35-year-old Detroiter was forcibly removed from the City and Country School building yesterday by police.

Police Chief I. C. Banks had to call for fire department ladders to reach the second floor window of the private school where James T. Crosby was ensconced in the caretakers apartment.

Crosby alternately wielded a mop and did push-ups on the caretaker's bed while the chief tried to reason with him to come out.

Crosby had locked himself in the building, which is closed for Easter vacation, and had refused to admit police or school officials.

Banks finally talked him into unlocking the window. Then he scooted in and marched Crosby outside. Police believe he had been in the building since Friday night.

He will be arraigned today on a breaking and entering charge.

City Churches Plan Good Friday Rites

(Continued From Page One)

and Oakland Avenue United Presbyterian churches.

Maundy Thursday Communion services are announced for 7:30 p. m. tonight at First Congregational, St. Trinity Lutheran, Central Methdist, Oakland Park Methodist (union service including Baldwin Avenue, Covert, Galloway Lake and Elmwood), First Christian, Baldwin Avenue Evangelical United Brethren and Joslyn Avenue United Presbyterian churches.

Others include services at 8 p. m. in Lutheran Church of the Ascension, Christ Church Cranbrook and Kirk in the Hills, and at 7 p. m. in St. Paul Lutheran Church.

Pontiac Deaths

Mrs. Charles F. Allen

Mrs. Charles F. (Alba B.) Allen, 87, died at 11:30 p. m. Wednesday in Pontiac General Hospital. She lived with her daughter, Mrs. Genevera Kalwitz at 112 Osceola Dr.

Born at Sparta, Ill. Oct. 24, 1866, she was the daughter of James C. and Eliza Barker Bratney and the widow of Mr. Allen.

Mrs. Allen came to Pontiac eight years ago from Sparta and was a member of the First Presbyterian Church here, the February Group of the Women's Association; the DAR and the Golden Age Group at the YWCA.

Besides Mrs. Kalwitz, she is survived by a son, John R., also of Pontiac and three grandchildren. Also surviving is a sister, Mrs. Bertha Hood of Sparta.

Funeral will be Saturday at 2 p. m. from Farmer-Snover Funeral Home. Dr. William H. Marbach, her pastor, will officiate, and burial will be in White Chapel Memorial Cemetery.

Mrs. Mable McCarley

Funeral for Mrs. Mable McCarley, 42, of 35 Lake St., will be Friday at 3 p. m. from the Frank Carruthers Funeral Home. Elder Major Watkins of the Church of God will officiate and burial will be in Oak Hill Cemetery.

Mrs. McCarley died Wednesday morning.

Surviving are the following sons, Willie James and Samuel Childs of Pontiac and Henry Childs of Detroit.

Born in Julette, Ga., June 17, 1911, she came to Pontiac from Detroit 30 years ago.

Patricia L. Ratliff

Prayer service for Patricia L. Ratliff, four-day-old daughter of Walter P. and Jenette Anderson Ratliff, of 20 Cross St., will be Friday at 11 a. m. in Pursley Funeral Home. The Rev. James W. Deeg of Oakland Park Methodist Church will officiate and burial will be in Perry Mount Park Cemetery.

The baby was born last Friday and died in Pontiac General Hospital Wednesday.

She is survived by her parents.

High School Students to Hold Friday Service

High school students are putting on their own Good Friday service tomorrow from 12:45 to 2 p.m. at the Pontiac First Presbyterian Church.

The Y-Teens of the YWCA and the Hi-Y members of the YMCA planned the service jointly. The Rev. William Varian, the Rev. Edward Auchard and high school students from both groups will take part.

Drive Goes Over Goal

BIRMINGHAM—Contributions to the 1954 Community House Roll Call fund went $101.32 over the goal of $45,000, putting the drive over the top.

EASTER SHOE VALUES!

So Many SHOES Priced So LOW!

LADIES'--MISSES'--GIRLS'
$3 FLATS and PLAY SHOES
1.97 and $2.97

All Sizes 4 to 10

Large selection of shoes for everyday wear. For sports, play, etc., all in popular colors and materials.

$2.97

2 Big Groups of $4 and $5
EASTER SHOES
LADIES' and MISSES'
Dress Shoes
Sizes 4½ to 9
2.97

Our regular $4 sellers now priced low for Easter selling. Choice of many colors and materials, in pumps straps, high heels, open toes, etc.

LADIES' and MISSES'
Dress Shoes
Genuine $5 Leathers
Sizes 4½ to 9
3.97

Dressy leathers that usually sell for $5 or more. Choice of red, navy and patent colors in pumps, ankle straps, high heels, medium heels, etc.

98 North Saginaw
SIMMS BROTHERS
Shoes Basement

Simms ONCE-A-YEAR Store Wide Price-Slashing Spree!

"Good Friday" SALE!

Look For SPECIAL "3 Hour Sale" PRICE TAGS
Satisfaction Guaranteed Regardless of How Much You Save

3 HOURS ONLY — Tomorrow Morning Every Bargain Guaranteed Great Savings.

9 a.m. to 12 Friday Morning

Bargains Galore On ALL 3 FLOORS Shop Every Department.

Better be here when the doors open tomorrow to get your share of these "SUPER-SPECIALS". Prices are cut so low that we must restrict the selling time 9 A. M. 'til NOON only. Rights reserved to limit quantities in order that more may share in the savings!

SIMMS CLOSED FRIDAY NOON 'TIL 3 P. M. SO THAT OUR EMPLOYEES MAY ATTEND THE CHURCH OF THEIR CHOICE

Regular 39c Pound
Bird Eggs
Lb. 19c
Ideal candy for Easter serving. Hard coated in many colors. —Main Floor

FRIDAY—9 A. M. 'til Noon
51 Gauge—15 Denier
Ladies' Nylons, 2 pr.
All shades in all sizes 8½ to 11. Very minor flaws make this price possible. 97c —Main Floor

FRIDAY—9 A. M. 'til Noon
Smooth Hardwood
Clothes Pins, 5 doz.
Smooth sanded hardwood clothes pins, waxed, split resistant. Regularly 10c dozen. 39c —2nd Floor

Special Group of 69c
Stationery
23c
Your choice of writing stationery and envelopes at this low price. —Main Floor

49c Chocolate
Coconut Eggs
29c
Delicious chocolate Easter egg with coconut center. —Main Floor

FRIDAY—9 A. M. 'til Noon
Half or Full Style
Ladies' Aprons
Choice of half or full style aprons in assorted colors and patterns. 39c —Main Floor

FRIDAY—9 A. M. 'til Noon
Regular 24c Roll
Aluminum Foil, 25 ft.
Full 25 foot roll of pure aluminum foil. Ideal for all baking, roasting, etc., purposes. 16c —2nd Floor

Tall Pet or Carnation
Canned Milk
12c
Your choice of Pet or Carnation canned milk in the tall can size. —Main Floor

59c Chocolate COVERED
Cherries
49c
Famous Lady Blair chocolate covered cherries. Buy and save. —Main Floor

FRIDAY—9 A. M. 'til Noon
Smooth Rayon Jersey
Ladies' Panties
Band leg or brief style with full elastic waistband. Sizes S-M-L — 25c —Main Floor

FRIDAY—9 A. M. 'til Noon
15 Foot Cord—Electric
Trouble Light
Trouble light hangs anywhere where light is needed. Metal guard over socket 99c —2nd Floor

300 Sheets 'Northern'
Tissues
11c
Soft and absorbent cleansing tissues at this low price for 3 hours only. —Main Floor

70c Value—14-Oz.
Fruit-Nut Egg
49c
Chocolate covered fruit and nut egg. Ideal child's Easter gift. —Main Floor

FRIDAY—9 A. M. 'til Noon
Plisse with Nylon
Ladies' Shorty Gowns
Ladies' shorty gown with nylon yoke, gripper front. Sizes S-M-L. Choice of 3 colors. $1.00 —Main Floor

FRIDAY—9 A. M. 'til Noon
Amplex 100 Watt
Light Bulbs, 4 for
Famous Amplex light bulbs in 100 watt size. This price for 3 Hour sale only. 49c —2nd Floor

Lux, Camay, Toilet Soap
4 Bars 25c
All popular brands toilet size toilet soaps. At this price during 3 hour sale. —Main Floor

Toy Chenille
Easter Chick
1c
For filling the Easter baskets. Cute lil' Easter Chick toys made of chenille. —Main Floor

FRIDAY—9 A. M. 'til Noon
Smooth Rayon Jersey
Ladies' Half Slips
Ladies' rayon jersey half slip with ruffle bottom made of nylon. Sizes S-M-L and EL. 55c —Main Floor

FRIDAY—9 A. M. 'til Noon
Regular $1.19 Value
Flour Sifter
Trigger action style with double screen to really sift flour properly. On sale 59c —2nd Floor

3 Pound Bag
Water Sof'n'r
29c
Famous Waldorf perfumed water softener. In re-usable plastic bag. —Main Floor

Regular 19c Value
Plastic Rabbit
8c
7-inch high plastic rabbit, cheerful and gaily colored. Child's play toy. —Main Floor

FRIDAY—9 A. M. 'til Noon
Famous Snug Safe
Crib Sheets
Sanforized cotton percale. Fits all standard sized crib mattresses! In white only. 77c —Main Floor

FRIDAY—9 A. M. 'til Noon
59c Value—Slicing Style
Kitchen Knife
Sturdy slicing knife with 8 inch blade, hardwood handle. Ideal for all kitchen 19c —2nd Floor

1000 Sheet Roll
Toilet Tissue
6 Rolls 49c
Soft and absorbent toilet tissue in 1000 sheet rolls for 3 hours only. —Main Floor

49c Value 7-Oz.
Fruit-Nut Egg
33c
Chocolate covered fruit and nut egg. All fresh stock. —Main Floor

FRIDAY—9 A. M. 'til Noon
36x50 Inch—INFANTS'
Crib Blankets
Satin bound crib blankets in choice of 4 colors. Has nursery designs. $1.59 —Main Floor

FRIDAY—9 A. M. 'til Noon
35c Size O'Ceder
Window Cleaner
Full pint of famous O'Cedar window cleaner. Cleans windows and all glass easily 11c —2nd Floor

150 Sheet Rolls
Scot Towels
3 Rolls 49c
Famous 'Scot' paper towels at this low price. Many uses around the home. —Main Floor

10c Cigarette
Lighter Fluid
5c
Works in any lighter, smokeless burning. Limit 6 cans per customer. —Main Floor

FRIDAY—9 A. M. 'til Noon
Famous Snug Safe
Gauze Diapers, doz.
First quality diapers that sell regular for $3.09 per dozen. Soft, safe and absorbent $2.49 —Main Floor

FRIDAY—9 A. M. 'til Noon
Regular 39c Pack of
DuPont Sponges,
Famous DuPont Cellulose Sponges in family pack size. 10 different size sponges. 19c —2nd Floor

125 Ft. 'Cut-Rite'
Waxed Paper
19c
Full 125 foot roll of famous 'Cut-Rite' waxed paper. For all home purposes. —Main Floor

$1.49 "Regens"
Cigarette L'l'r
89c
Automatic style lighter. Famous REGENS make at this low, low price. —Main Floor

FRIDAY—9 A. M. 'til Noon
Cotton Knit—Children's
Training Pants, 10 for
Children's cotton knit pants with elastic waistband, band leg. Sizes 2 to 6. Colors. $1.00 —Main Floor

FRIDAY—9 A. M. 'til Noon
Regular $1.49 Dazey Budget
Wall Can Opener
Famous Dazey wall can opener opens any size can. Attaches to wall, easy to insta 98c —2nd Floor

79c Household
Rubber Glove
Pr. 39c
All rubber gloves in gauntlet style, ideal for house cleaning, washing, etc. —Main Floor

$3 Bankers Choice
CIGARS
Box 50 $2.39
Buy the box of 50 Bankers Choice and receive a FREE pack of 5 cigars. —Main Floor

FRIDAY—9 A. M. 'til Noon
Denim, Boxer Style
Girls' Dungarees
Girls' dungarees have complete elastic waistband, plaid cuff. Washable. Boxer 66c —Main Floor

FRIDAY—9 A. M. 'til Noon
Regular 75c Value
Onion Chopper
Modern easy, tearless way to chop onions. Also chops eggs, celery, liver, parsley, etc. 39c —2nd Floor

$1.50 'Zell' All Metal
Compacts
79c
Choice of designs and shapes in these famous 'Zell' make compacts. All metal. —Main Floor

$2.19 Value—Sturdy
Pocket Watch
$1.79
Accurate and dependable, ideal for work and everyday use. 10% tax. —Main Floor

FRIDAY—9 A. M. 'til Noon
Children's Plisse
Boxer Longies
No ironing necessary. Elastic waistband. Assorted stripes, plaids, etc. Sizes 2 to 8 49c —Main Floor

FRIDAY—9 A. M. 'til Noon
Regular $1.69 Value
Egg Beater
Famous Blue Whirl egg beater is stainless steel. Ball beraing. For 3 hours only. 98c —2nd Floor

$1.19 Quart
Perma Moth
19c
Moth proofing at a fraction of cost. Directions for moth proofing on bottle. —Main Floor

$2.19 Value Apex
Alarm Clock
$1.79
Timekeeper with loud alarm, and easy to read dial. Plus 10% tax. —Main Floor

FRIDAY—9 A. M. 'til Noon
36x36 Already Open
Flour Sacks
Regular 39c value. Flour sacks have many uses around the home, dusting. 22c —Basement

FRIDAY—9 A. M. 'til Noon
$1.00 Set of 4—Plastic
Trays & Tumblers
Set of 4 trays and large 10-oz. tumblers. Durable plastic in choice of colors. 49c —2nd Floor

Reg. $6.95 'Electro'
Hair Dryer
$3.33
Famous make hair dryer complete with stand. Also can be used for other drying. —Main Floor

$2.95 Value—TV Pal
Ukulele
$2.09
Professional tone and size Uke, complete with easy to play instructions. —Main Floor

FRIDAY—9 A. M. 'til Noon
17x25 Oval Shape
Chenille Rugs
Oval shaped rugs have rubberized back, washable. Choice of solid or two-tone 47c —Basement

FRIDAY—9 A. M. 'til Noon
Regular $1.00 Value
No-Drip Server
For storing and serving juices, milk, cocktails, etc. Large 48-oz. pitcher 29c —2nd Floor

3 Roll Pack
Ansco Film
3 Rolls 88c
Famous Ansco film in 120, 620 and 127 size. Regular $1.20 to $1.35 values. —Main Floor

FRIDAY—9 A. M. 'til Noon
First Quality—81x99
White Muslin Sheet
First quality white muslin sheets with wide hem. Our regular $1.89 seller. $1.22 —Basement

FRIDAY 9 A. M. 'til Noon
Regular 10c—6-Oz.
Plastic Tumbler
Can't break, plastic tumbler ideal for children or bathroom use. Large 6-ounce size 4c —2nd Floor

Regular $3 Leather
Ladies' Sport Shoes
Regular $3 shoes. Genuine leather, flats with elastic vamp, choice of colors. $1.66 —Basement

FRIDAY 9 A. M. 'til Noon
Large 20x30 Inch
Giftf Wrap, 8 sheets
Buy enough for all your gift wrapping needs. 8 large sheets at this low price 10c —Main Floor

SIMMS BROTHERS



RT. REV. L. L. SCAIFE

Guest speaker at the Tre Ore in All Saints Episcopal Church Friday will be the Rt. Rev. Lauriston L. Scaife. Bishop Scaife is from the Western New York Diocese of the Church. He will speak on the "Seven Words From the Cross," as announced by the pastor, the Rev. C. George Widdifield.

Egypt Banishes Farouk Politicos

Council Bars Politicians Who Held Office During Past 10 Years

CAIRO, Egypt (AP)—Egypt's military government banished from politics for a decade today all leaders of the nation's three major parties who held office during ex-King Farouk's last 10 years on the throne.

The Revolutionary Council's order stripping the old politicians of their rights to hold office or lead their parties struck at most of the party premiers and Cabinet members who governed the country before the present military junta seized power in July 1952.

It also would keep such former political leadership out of the national advisory council which the military regime has said it would set up to assist in the transition to eventual civilian rule.

• • •

The order applied to Egypt's three main political parties—the Wafdists, Saadists and Liberal Constitutionalists. It said nonpartisan ministers would not be affected "unless the Revolution Council rules otherwise."

The sweeping decision was reached in a marathon council session that started at noon yesterday and ended in a joint meeting with the subordinate civilian Cabinet early today.

It was seen as another major victory for Vice Premier Lt. Col. Gamal Abdel Nasser in his struggle for power within the council against President - Premier Maj. Gen. Mohamed Naguib. The latter favored lifting the present ban on political parties and a return to parliamentary rule following elections in July.

Naguib was forced to reverse his pledges of such a program on March 29 after pro-Nasser street demonstrations protested the return of the old politicians and demanded the Revolution Council continue to rule the country.

Naguib collapsed during that crisis and was reported still confined to his bed—too ill to attend the all-night session which reached today's decision. Nasser presided.

Guidance Minister Salah Salem said the order banishing the old politicians aimed to bar a comeback of those "who ruled Egypt under Farouk's corrupt regime and were, through their compliance with Farouk and due to their failure to resist his tyranny, responsible for the corruption of Egypt's political life."

Flint TV Applicant Asks New Hearing

WASHINGTON (AP) — An attorney asked the Communications Commission Wednesday for permission to reargue a television case, saying that because membership of the commission has changed new arguments might speed up a decision.

Parker D. Hancock said it has been eight months since the Flint, channel 12 television case was argued before the commission.

There are three competitors for the channel, WJR, the Goodwill Station, Inc.; the Trebit Corp., and W. S. Butterfield Theaters, Inc. A hearing examiner recommended that the Trebit Corp. be granted the construction permit but the other applicants asked for oral arguments.

Hancock, representing Butterfield Theaters, said that when the case was argued last year there were only six commissioners with one vacancy, but since then commissioner Robert E. Lee has been appointed.

He said the availability now of an uneven number of commissioners might provide a speedy resolution of the case if it were reargued before all seven members.

Coal reserves account for 92 per cent of the nation's fuel resources.

CHOKED with stomach GAS?

THANK HEAVENS! Most attacks are acid indigestion. When it strikes take Bell-ans tablets. They contain the fastest-acting medicines known to doctors for the relief of heartburn and gas. Get Bell-ans today. 25¢.

Delving Into Statute Book Discloses Old Blue Laws

MUSKOGEE, Okla. (AP)—City officials, seeking to enforce ordinances against Sunday automobile sales, dug into old statutes and found more than they bargained for.

They dusted off an ancient blue law—still in effect—that permits sale of "vital necessities" only after 9 a.m. Sunday. Specifically banned are groceries, cigarettes, fish bait and automobiles.

It is now estimated that insects each year destroy enough United States wheat held in storage to fill the wheat needs of more than 16 millions of adult consumers.

Woman Smuggler Gets 1 Year in Jail

NEW YORK (AP)—An Israeli woman, who pleaded guilty to smuggling more than $100,000 worth of uncut diamonds into the United States, yesterday was sentenced to a year and a day in prison.

But Federal Judge Matthew T. Abruzzo told Mrs. Ruth Hakohn, 28, of Tel Aviv, he would reduce her sentence to time already served in jail—if she left the country and paid her own passage to Israel.

Her attorney said he hoped to obtain a visa for her within 30 days. She was arrested last Feb. 10 at Idlewild airport.

Why Pay $2.50 to $3.50 for Easter

POTTED TULIPS

and HYACINTHS in Full Bloom



$1.79

6-Inch Pots Foil Wrapped Sale Starts Tomorrow at 9 A. M.



No. 1 grade. Will come to their peak of beauty on Easter morning. Bulbs may be replanted in outdoor gardens.

SIMMS BROTHERS
98 N. Saginaw St. —Main Floor

BECAUSE OF LOWER PRICES
Simms Is Always First to Sell-Out!

Easter Candies

Candy and Toy Filled

Easter Baskets

49¢ to $2.98



Choose from a large and complete selection of EASTER Baskets . . . priced to fit all pocketbooks . . . candy and toy filled to delight any child.

Empty Easter Baskets.....10c, 49c
Easter Basket Grass.....10c
Easter Greeting Cards.....10c to 25c



Colorful, Cuddly, Cute

Plush Bunnies

13 Inch Size **98¢**

Other Easter Bunnies to.....$4.95

Cute and cuddly Easter Bunnies. Plush large size will make any kid's eyes light up Easter morning.



Assorted Colors and Flavors

Jelly Bird Eggs

Full Pound **21¢**

Decorated Fruit and Nut

Chocolate Egg

7-Ounce **39¢**

14-Ounce EGG **59¢**



Other EASTER CANDY

1c Marshmallow Egg	12 for 10c
1c Marshmallow Rabbit	12 for 10c
2c Marshmallow Egg	6 for 10c
2c Marshmallow Rabbit	6 for 10c
15c Molded Egg	2 for 25c
15c Molded Rabbit	2 for 25c
Marshmallow Eggs	12 for 24c
5c Fruit and Nut Eggs	6 for 25c
5c Marshmallow Egg	6 for 25c
10c Fruit and Nut Egg	3 for 25c
10c Molded Egg	3 for 25c
10c Molded Rabbit	3 for 25c
Marshmallow Hen Eggs	pound 29c
Marshmallow Duck Eggs	pound 29c
Chocolate Coconut Egg	33c
Coconut Cream Egg	29c
Bunny Cart with Candy	69c
Donald Duck Cart with Candy	98c
Chick Cart with Candy	69c
Look-In-Egg	98c
Fido—Dog	$1.95
Walking Quack Duck	$2.49

BOXED CANDIES

Nationally Famous

Whitman Sampler Chocolates

Full Pound **$2.25**



Whitman Golden Flair, pound box.....$1.65
Whitman Miniatures, pound box..$2.00
Brach 20 Varieties, pound box.....89c
Brach Miniatures, pound box 89c
Pecan Paddie, pound box..$1.10
Butter Cup Farm, 2-lb. box $1.70

98 North Saginaw Street SIMMS BROTHERS CANDY Main Floor

SIMMS BROTHERS Shop Nights 'til 10 — Fridays, Saturdays, Mondays!

Easter Parade

...of Super-Savings for Boys and Girls

NO SHOPPING TRIP IS COMPLETE WITHOUT A VISIT TO SIMM'S

Smart Styles—Fine Fabrics!
SIZES FOR EVERYONE

Girls' Coats

Sizes 1 to 6 **$5.89** Sizes 7 to 14 **$7.89**



Every Coat Is a Great Value!

Such a great variety of styles and colors that you are certain to find 'just-the-coat' for your own little girl.

Great Value Groups!
GIRLS' PERCALE

Dresses

Sizes 1 to 6 **$1.59** Sizes 7 to 14 **$1.89**



Greatest variety and values in our entire history. Guaranteed fast colors; easy to launder.

Free Cuff Links

Included with Every Boys' Shirt



If Perfect You'd Pay at Least Double This Price

BOYS' French Cuff Style

Shirts

Original $2.00 Value!

$1.00

All Sizes — 3 to 14 Years

In little boys, sizes 3 to 7, tie and cuff links come with the shirt. In sizes 8 to 14 just the cuff links with shirt. Sanforized and French cuff style at this price.

Easy to Launder
GIRLS' 100% NYLON

New Spring Styles
GIRLS' STRAW

New Blouses Easter Hats



$1.89 Sizes 3 to 14

Frosty whites, lace trim. Camisole style included. Button front.



$1.89 Flower Trim

Whites, colors and natural straws. New great selection.

Fine RAYON Gabardine
NEW EASTER STYLES

Girls' Suits

Sizes 3 to 6x **$3.49**



Short or pancho coats, pleated or flared skirts. Full rayon linings. Navy and red.

SPECIAL PURCHASE!
Boys' Gabardine

Sport Shirts

Sanforized **$1.49**

Sizes 8 to 16



Sanforized, solid colored sport shirts with 2 way collar. Slight irregulars of $2 value.

100% NYLON
Sheer Easter

Dresses

Sizes 1 to 4 **$3.89**



Sizes 5 to 6x.....$4.89

100% nylon dresses with lace trim. Included at no extra cost, matching satin slip, sheer and in pastel colors.

Lace Trim—Ruffle Bottom

Girls' Slips

Sizes 2 to 14 Years **49¢**



Built-up shoulders, fine count cotton, easy to launder. White only.

Nationally Advertised
'PLA-PET'

Children's Wear

$1.00 *Your Choice*



★ Shirts
★ Pajamas
★ Krawlers
★ Longies

Guaranteed washable, Sanforized. Sizes 9 mo. to 8 years. Large selection.

ANOTHER SHIPMENT Now!
Little BOYS' and GIRLS'

Oxfords and Pumps

Sizes 8½ to 12, 1 to 3 **$2.19**



Genuine leather uppers, composition soles, rubber heels. Long wearing quality.

New Style Selection

Boys'-Girls' Oxfords

Sizes 8½ to 12 **$3.98**



1 to 3 $4.49

Genuine Leather Uppers

Choice of several smart styles for both boys and girls. Composition soles, rubber heels.

Girls' New Spring

Patent Pumps



Guaranteed not to crack or peel. Sizes 3 to 8.

$3.49

8½ to 12.....$3.79
1 to 3.....$3.98

Girls' Black and White

Saddle Oxfords

Sizes 8½ to 3 **$2.98**



No Need to Pay More!

Girls' saddle oxfords with leather uppers and composition soles.

Boys' New Easter

Sport Coats

Sizes 8 to 18 Years **$8.89**



Popular patch pocket styles just like dad's. 50% wool in choice of blue or brown check patterns. Why pay $12.50 or more?

Crease Resistant Gabardine

Boys' Slacks

Sizes 6 to 12 **$2.49**

Navy, brown or grey colors. Half elastic waist, self belt. Holds press, resists wrinkles.



Newest Spring Styles!
FINE GABARDINE

Boys' Suits

All Sizes—6 to 16 Years **$10.95**

Single or Double Breasted Styles

Fine tailoring in choice of brown, tan, grey, navy and light blue. Crease resistant, holds press.

TRENCH COAT Style

Boys' Spring Topcoats

Sizes 6 to 12 Years **$5.77**



Water repellent treated gabardine. Nylon and rayon for extra long wear. Popular military style.



Boys' Gabardine

Topcoats

New Easter Styles!

Sizes 1 to 4 Years **$5.89**

Sizes 5 to 7 Years **$7.49**

Fully lined, celanese acetate, easy to keep clean. Single breasted style.

2-Tone Coat
LEISURE STYLE

Boys' Suits

Sizes 3 to 6x **5.89**



Sizes 6 to 12.....$7.95

Styled as pictured, check front jacket, solid color back. Zipper fly, boxer longies.

Boys Like the Styles—Parents Love the Prices!



Good Looks—Long Wear ENDICOTT-JOHNSON

Boys' Oxfords

Genuine leather uppers, long-wear composition soles, rubber heels. Sizes 9½ to 6. **$3.98**

Sizes 3 to 6. Top grained leather in many Spring styles. Extra wearing qualities. **$4.49**



School and Dress Styles!

Boys' Oxfords

Sizes 3 to 6 **$5.49**

No need to pay more! Compare with higher priced footwear. Choice of many smart styles.

SIMMS BROTHERS
98 NORTH SAGINAW ST. —Pontiac's Bargain Store

INDO-CHINA—The World's Oldest War

By Walter Parks and Ralph Lane



National Waistline Plump, Diet Habits Slow to Show

NEW YORK (UP)—The nation's on a dieting spree, but you'd never know it to look at its waistline.

Never have Americans counted calories so carefully. But the experts say they can't tell whether any weight has been lost.

One authority says it will be another 10 years or so before any national reduction makes much of mark on the tape measure.

Diets, like the weather, are everyday topics. Dozens of books are written on the subject. Health authorities constantly advise patient and scientific reduction.

Illinois has launched a state-wide weight control program. Everywhere groups band together to take off pounds on the theory that in union there is strength enough to turn down second helpings.

And the preparation of low calorie foods has become big business. You can buy non-fattening meals in restaurants, hotels ad even on railroad dining cars. Low calorie soft drinks and even beer are available.

But has the nation grown slimmer?

"We can't tell yet," said Dr. Norman Jolliffe, director, the New York City Bureau of Nutrition and author of "Reduce and Stay Reduced," a best-seller.

"We are fatter than we were in 1910 . . .that we do know."

He explained that government figures on food consumption showed it is as high as it was 40 or so years ago.

"But in 1910 we were more active, and used up the calories which now settle around our middle," he added.

"Now with labor saving devices everywhere, and cars, we have decreased our energy consumption. But we're eating just as much.

"Actually," Dr. Jolliffe said, "the nation'll really slim down only when it is socially unacceptable to be overweight.

"Maybe in 10 years or so we'll see results," he said. "I hope so . if not, a lot of our work is being wasted."

Even the Metropolitan Life Insurance Co., which in 1950 launched an expanded program for less expansion, hasn't been able to measure results.

"We tried a survey," said June Bricker, of the health education department. "About all we found was that one-third more of the agencies contacted are doing more about weight control."

"Are we getting slimmer? I'd say not yet," commented Dr. Fred Morse, of the U. S. Public Health Service. "Dieters take off pounds for six mnths or so, and then put it back on again. But as we educate people to reduce properly and unhurriedly, we will find them losing weight and keeping it off."

The experts can't agree on how many persons are overweight. The estimates range from 30,000,000 by a manufacturer of low calorie foods, to 15,000,000 persons over 30 from Metropolitan.

But they do agree on the soundest way to lose weight — cut the number of calories.

"And the best way to do that," said Jolliffe, "is by eating the normal everyday foods, only fewer of them."

U.S. Mediators Try to Prevent A-Strike

OAK RIDGE, Tenn. (AP) — Government mediators from Washington and Atlanta meet here today with CIO, AFL and management officials to try to avert a walkout threatened by 9,000 atomic production workers for midnight tonight.

Preliminary talks with each of the three groups separately began last night and continued until almost midnight.

The hourly paid production workers seek what the mediation service termed a "substantial wage increase" at four strike-threatened plants—three here and one at Paducah, Ky.

The AFL Atomic Trades Labor Council, comprising about a dozen AFL unions, represents about 4,500 workmen in two plants here —a nuclear energy research laboratory and a classified production facility.

Enjoy the best
Bronte
Fine WINES
an old favorite

Says U.S. Should Quit A-Production Business

HAVERFORD, Pa. (AP) — The chairman of the Joint Congressional Committee on Atomic Energy says the federal government has the responsibility "to conduct and support basic nuclear research" but should "get out of the production business."

Rep. W. Sterling Cole (R-NY), speaking in a lecture series at Haverford College, advocated termination of federal ownership of the towns of Oak Ridge, Tenn., and Hanford, Wash.

3 Japanese Cities Open Telephone-TV Service

TOKYO (AP)—Little Ichiro in Tokyo now can see Uncle Shozaburo in Nagoya or Auntie Satsumi in Osaka, 280 miles away, when he telephones them.

The telegraph and telephone service today opened telephone-TV service limited to the three cities.

Jack Webb, Former Wife Make Divorce Settlement

LOS ANGELES (AP)—Jack Webb, the Dragnet star, has handed his former wife $350,000 in settlement of their financial controversy.

The ex-wife, actress Julie London, got $150,000 in insurance policies, $50,000 in cash and a trust fund of $150,000 for herself and their two children. The payments were made yesterday, in accord with terms of their divorce agreement.

U.S. Airman Killed by Blast in England

LONDON (INS) — United States Air Force headquarters announced today that an American airman was killed Monday in an explosion in the armament room at the USAF base at Wethersfield, Essex.

The dead man was identified as a L-C William E. Stewart, of Atlanta, Ga. Another man, A L-C William R. Willis, of Covington, Tenn., was injured seriously in the blast.

The Air Force said the explosion was believed to have been accidental in origin and that an inquiry was in progress.

Personal
To Women With Nagging Backache

Nagging backache, loss of pep and energy, headaches and dizziness may be due to slow-down of kidney function. Doctors say good kidney function is very important to good health. When some everyday condition, such as stress and strain, causes this important function to slow down, many folks suffer nagging backache—feel miserable. Minor bladder irritations due to cold or wrong diet may cause getting up nights or frequent passages.

Don't neglect your kidneys if these conditions bother you. Try Doan's Pills—a mild diuretic. Used successfully by millions for over 50 years. It's amazing how many times Doan's give happy relief from these discomforts—help the 15 miles of kidney tubes and filters flush out waste. Get Doan's Pills today!

MARK'S FREE BONUS SALE!

Federal Excise Tax Slashed 50% - - - YOU SAVE EVEN MORE!

The first Sale of this kind in our history, and one you can't afford to miss because it's for a limited time only. Bonus offers of wonderful worthwhile items that you get **ABSOLUTELY FREE** with Purchase of diamonds, watches, including nationally advertised brands, luggage, and other jewelry items. Just make your purchases cash or credit and take your Bonus item home with you. No strings attached. And perhaps best of all, you'll find it's so easy to buy on credit at Mark's . . . up to a full year to pay.

FREE!



Five piece Bridge Cloth Set with four beautiful napkins plus matching table cloth. Choice of colors — Rose, Nile, Blue, Maize, and packed in attractive gift box.

FREE WITH PURCHASE of $9.95 OR MORE

Don't Miss This Sale! First of Its Kind in Our History!

FREE!

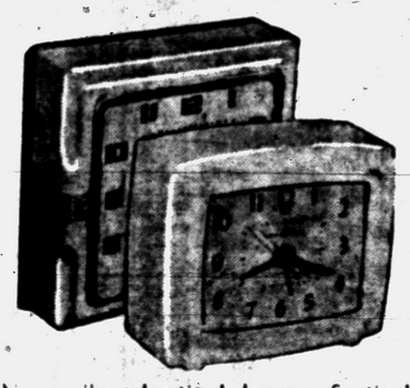

Nationally advertised Ingram Sentinel Alarm Clock with luminous dial.

FREE with PURCHASE of $19.95 or More

FREE!



Picture window lamp. Full 30" high with beautiful pleated plastic silk shade and lavishly trimmed with 22K gold. A three-way socket to give just the right light. You would gladly pay $6.95 for this lamp.

FREE with PURCHASE of $29.95 or More

LOWEST Possible Terms NO Extra Charge

Open Friday Evenings Until 9 P.M.

FREE!



Have more fun, more comfort with this sturdy 19-piece set. It contains large ½ gallon Poloron Cooler that keeps liquids HOT or COLD twice as long.

● 1 Jiffy INSULATED Bag (Not Illus.) Keeps food HOT or COLD, fresh and tasty for hours.

FREE with PURCHASE of $49.95 or More

Located in Court House Block

JEWELERS MARK OPTICIANS
45 NORTH SAGINAW STREET

Waite's is tops

Save 99¢ on Reg. 3.98

Pastel Dress Shirts!

2.99

REPEAT OF A SELL-OUT!

by Dan River!



Attractive Easter Egg Colors

- *Semi-spread soft slotted collar*
- *Round button-down*
- *Round eyelet*

A wide assortment of Men's pastel combed chambray dress shirts. Wrinkle-resistant cotton, an exclusive fabric development by Dan River. 14½ - 16½, sleeve 32 - 35, blue, tan, green, grey. Absolutely fast colors! Sanforized!

An Easter Favorite!

ARROW DARTS



3.95

Arrow White Shirts . . . Easter favorite of men who know style! You can count on Arrow shirts to keep you looking your best Easter Sunday—or any day of the year. 14-17, sleeves 32-35. Others to 5.00 in colors, too.

Waite's Men's Furnishings—Street Floor

Special Purchase of Men's Jewelry!

Save Up to 1.73 on Reg. to 2.50

Tie Bars and Cuff Links . . . Just in time for Easter dress-up . . . variety of gold and silver finished jewelry.

77¢

Waite's Men's Furnishings—Street Floor



Repeat of a Sell-Out! Unlined

Boys' Campus Coats

Boys' or girls' famous campus coat, 100 per cent wool with white trim. Full cut, unlined. Sizes 8 to 18 in royal blue, black or green. Hurry in today!

4.99

Waite's Boyswear—Second Floor

Easter SHOES



Blue Bird SHOES FOR CHILDREN

Patent and White

$3.98 and $4.98

SIZES 8½ to 12 12½ to 3

Madison Square For Boys'



Like Dad's Brown and Wine

Sizes 2½ to 6 — $3.98 To $5.95 — Sizes 10 to 3

RT SHOES

Open Friday Night Until 9 o'Clock

Basement—Pontiac State Bank

Waite's is tops

Open Till 9 Friday Nite!



flowering

Easter Hats for You...

Tiny flowers make a most becoming halo on your beautiful Easter hat! The most feminine, spring-like hat you've ever worn! Choose yours from our elegant Easter collection. Third Floor.

5.00 and up

forget-me-not lace shoes...

by Paradise **13.95** and up

. . . dainty, feminine embroidered-dot lace to grace your foot, to capture cool Spring breezes . . . to companion your prints and sheers . . . now through Spring. It's a delightful exclusive! Street Floor

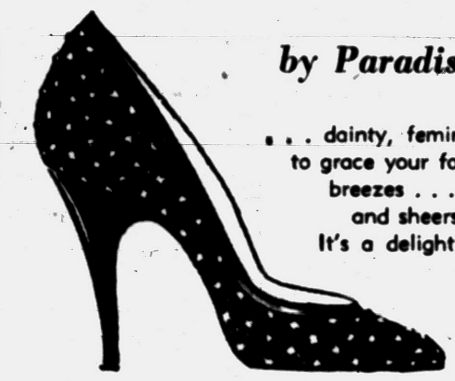

Top: White 5-9
Sizes 4A to B . . 15.95



Right: Kitten 5-10
Sizes 4A to B . 13.95
Color-Blue

Genuine Calf Handbags...

specially purchased for Easter!
regularly sell as high as 7.98

You Save 3.99! **3.99**

Select your Easter Handbags from a host of styles including boxes, swaggers or ppuches. A great variety of lush colors including Navy-Red-Beech-Benedictine and Black. Hurry in today! Street Floor.



specially purchased Jewelry!

This special offer will enable you to accessorize your Easter Ensemble at a savings of 50% . .

2 for 99c

Assortment includes brilliant jeweled pieces including Necklaces, Bracelets—Pins and Earrings. Chalky white sunfrost and Gold or Silver Tailored. Street Floor.





Betty Hartford

pretty nylon print

10.98

Betty Hartford's Nylon print features stitching down the front and on the sleeves. Washable in aqua, green, red, blue, gold, and lilac. 12-20 and 12½ to 24½. Third Floor.

Nylon Toppers...

A new shipment of gleaming white, exciting miracles . . . .

16.99

SOFT . . . as vicuna, and it won't stretch out of shape!

LIGHT . . . lighter than wool yet warmer by far!

FRESH . . . wrinkle proof; creases hang right out!

CLEAN . . . easy to keep neat; even repels rain!

EXCITING . . . beautiful, versatile and lasting, mothproof and mildewproof! Sizes 8 - 16! Third Floor



100% nylon tricot slips

save $2 on each slip . . . reg. 6.95

2 for $9

Shadow paneled, silky soft 100% nylon tricot slips at a price you can't afford to pass by! Complete protection 'neath light spring and summer dresses . . . never before luxury at a price so low! Sizes 32-40 in cool, frosty white . . hurry in! Just Dip . . . Drip and They're Dry! Second Floor





each slip with protective

Shadow-panel

the pantie your legs can't feel!

7.95

Pantie fan or not, this vastly different new Gossard is for you! It combines three kinds of elastic to give complete leg freedom with fine figure control. Of elastic nylon net or nylon tissuenet, rayon satin classic front, lacy elastic finish at the legs. S-M-L. White only. Second Floor

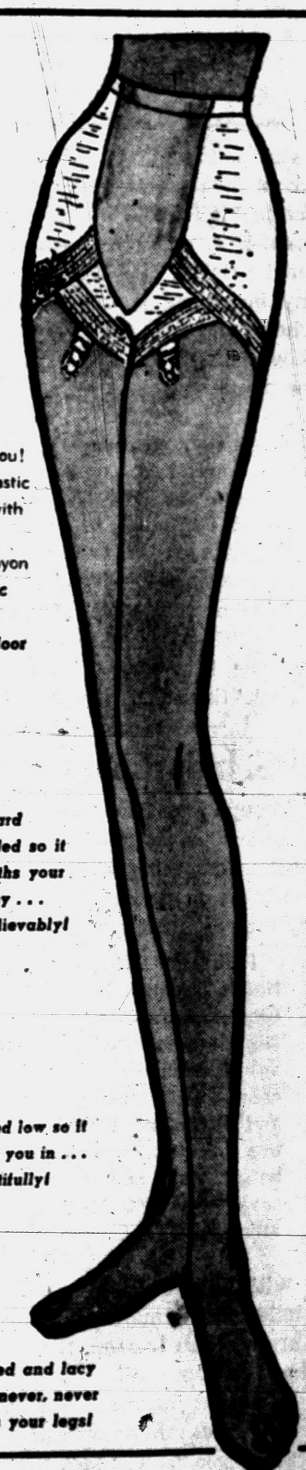

Gossard



Gossard Paneled so it smooths your tummy . . . unbelievably!



Seated low so it holds you in . . . beautifully!



Curved and lacy so it never, never binds your legs!

Waite's Corsets—Second Floor

Phoenix diamonds are a girl's best friend

Permanent Costume Colored Diamonds



Phoenix
Exclusive at Waite's!

free perfume given with each 3 pair purchased!

3 Pair for 4.95 **1.65** Pr.

Phoenix ultra sheer nylons are your guarantee of quality, proportioned fit, and style right-ness. Each pair has a tiny permanent Diamond stamped on the welt—your cue to which stocking shade is exactly right for you! Available in 9 coordinated colors! Sizes 8½-11. Street Floor.

No Money Down on Easter Outfits for all the family!

That's right, join Waite's Budget Credit Club and you immediately get up to $120 to spend TODAY and you can take up to 6 months to pay! Join Now!

THE PONTIAC PRESS

Pontiac 12, Michigan
Reg. U. S. Patent Office Daily Except Sunday
Published from The Pontiac Press Building
Harold A. Fitzgerald, Publisher
Conrad N. Church Horace P. Brown Russell Hagerty
Editor Advertising Manager Nat'l Adv. Mgr.

Entered at Post Office, Pontiac, Mich. as second class matter

MEMBER OF THE ASSOCIATED PRESS

The Associated Press is entitled exclusively to the use for republication of all local news printed in this newspaper, as well as all AP news dispatches.

The Pontiac Press is delivered by carrier for 40 cents a week; where carrier service is not available by mail in Oakland and adjoining counties it is $12.00 a year; elsewhere in Michigan and all other places in the United States $20.00 a year. All mail subscriptions are payable in advance. Phone Pontiac FE 2-8181.

MEMBER OF AUDIT BUREAU OF CIRCULATIONS

THURSDAY, APRIL 15, 1954

Conlin Plan Pro and Con

One of the voter's tasks in November will be to decide whether the Conlin Plan to revise the sales tax diversion amendment should be written into our State Constitution.

Chief aim of this revision is to eliminate from the amendment the so called time bomb threat. This lies in the provision requiring school aid payments to be based on the sales tax revenues of two years before.

★ ★ ★

Legislators long have feared that if there were a sudden drop in sales tax, there wouldn't be enough money for the schools. The Conlin Plan would eliminate the time bomb by placing payments to schools on a current basis. It also would increase payments to the schools from 1.84 cents to two cents of every three cents collected in sales taxes.

In exchange for this the schools would assume the task of putting the teacher retirement fund on an actuarial basis and the cost of collecting their share of the sales tax.

★ ★ ★

Because this matter is vital to everyone interested in the future of education in Michigan, we hope readers will study the views of an authority on the subject. He is Clifford Smart, superintendent of Walled Lake Schools and a past president of Michigan Association of School Administrators and the Michigan Education Association.

On the basis of his years of studying school finance problems he believes the Conlin Plan would improve the State's position in relation to school districts. But he rightly says it wouldn't provide any increasing appropriations for the schools and adds that the schools' new obligations would offset their gains in the plan.

★ ★ ★

Finally, recalling that schools have only two sources of revenue — state and local — he says a way must be found to increase the latter such as "more equitable assessing procedures."

The Press agrees with Mr. Smart that in the field of sound property valuation lies the best hope of improving the schools' financial outlook.

U. S. Indochina Policy

Though our Secretary of State has modified his position while in London, there is increasing concern at home over the trend of the Eisenhower-Dulles policy on Indochina.

Before he left Washington Mr. Dulles seemed bent on a pre-Geneva conference warning by the Big Three to Red China against any further aggression in Indochina. In fact both the President and Secretary Dulles were calling on free Nations to express both the will and the readiness to save Southeast Asia from Communism.

★ ★ ★

With advance information that Paris would have no more enthusiasm for the warning than London, the likelihood is that this idea will be soft pedaled.

But that hasn't diminished home front concern over direction of Administration policy. The fact that it is emphasizing the need for united action hasn't roused any home front enthusiasm for such effort.

★ ★ ★

The simple truth is that the American people don't want to send their sons into another Korea in Southeast Asia. They well remember the heavy cost in lives and treasure of that frustrating, stalemated war.

What's more, they haven't forgotten how little help they got from our Allies and want no part of another struggle in which 90 per cent of the burden would fall on us.

147 More Join C. of C.

Members of Pontiac's Chamber of Commerce have every reason for satisfaction and pride in the success of their three day membership drive.

With the returns all in and tabulated at the victory luncheon, it was learned the campaign not only added 147 new members but pushed the membership list above the 1,000 mark.

Members of the team captained by Nathan Bressler had additional reason for pride in the results. They brought in more new members than any other.

The results of this campaign are of vital interest to every resident. Not only does membership offer invaluable benefits but no city can be as fine a place as it should be without a healthy and active chamber of commerce.

Our chamber certainly qualifies in this respect and, in the words of President Milo J. Cross, will continue "striving toward betterment of Pontiac in every phase of community life."

There is a special providence that protects youngsters on bicycles who dart in and out, with and against, behind and in front, among, through and across city automobile traffic. If there were not, 10 per cent of them would be killed daily.

It is usually easy to tell when a person is telling a lie. He invariably voluntarily offers to prove it.

The Man About Town

A Permanent Body

Little Change in Oakland County Board of Supervisors

Daffynition

Modern daughter: **A member of the family who doesn't often live at home until after her marriage.**

The annual turnover in the Oakland County Board of Supervisors is very small for a body of 85 members. Chosen for two-year terms, this was the off year for the 25 who represent the townships, each man having been elected last spring, so there is no change among them. In the 60 members representing the 15 cities there are only four changes. Incidentally,

Mrs. Lee Hill

is the first woman to be numbered among Pontiac City's supervisors since the late

Mrs. Ida Murphy

was on the board from 1934 to 1940.

My best street observer remarks that the overall drop suits now worn by house painters remind him of a bridal costume.

Recently returning from Florida,

Stuart E. Whitfield

reports a school of 700 sharks came up near the beach at Singer Island, chasing a school of smaller fish. That number of sharks in one school is quite exceptional.

At his home on Ward's Point at Cass Lake,

Clifford J. Cartwright,

has an elaborate and very accurate system of checking on the water levels. Now operated by his son,

Charles (Chuck) Cartwright

it shows the water to be a trifle higher than at this time last year. This condition also exists on other Oakland County lakes, although some are influenced by dams and other local conditions.

Chairman of the Oakland County Board of Supervisors,

Floyd Andrews,

says he noticed a desire among members to get the business done without an afternoon session when the Tigers were opening the season.

Radishes fresh from his garden on April 14 are reported by

Wilford Whitney

of Huron Gardens, who started them growing indoors and moved them outside a few days ago.

A pair of squirrels that hang around the home of

Mr. and Mrs. Merlin Whyte

on Baldwin Ave. are too thrifty. After begging food from the family all winter, it now is discovered that they've had several bushels of nuts and acorns in storage under the garage floor.

Twelve Easter lilies on one plant are reported by

Mrs. Conrad Putnam

of Drayton Plains, which looks like a record number of blooms.

Nationwide figures show that one dollar out of every $100 income goes for men's clothing, and $1.70 for women's clothing. How is it in your family?

"Growing like a weed, but caused by a lot of good people," is the sentiment expressed by

Riland M. Thatcher

about the township of which he is supervisor, West Bloomfield.

Verbal Orchids to—

Mrs. Mary E. Havill of 173 North Perry St.; eighty-eighth birthday.



"Oops!—Pardonez Moi!"

Voice of the People

Tel-Huron Shopper Praises Center; Suggests Convenient Angle Parking

(Letters will be condensed when necessary because of lack of space. Full name, address and telephone number of the writer must accompany letters but these will not be published if the writer so requests, unless the letter is critical in its nature.)

The new Tel-Huron Shopping Center is very nice but I have heard many, including myself, who do not think much of the parking area.

The parking spaces are not angled, making it very hard to get in and out of a space and they are so close together that it is almost impossible to get out of your car door.

They aren't even long enough. I have a six year old car that protrudes a foot when parked, and a new car would be even longer. Can't the parking spaces be remarked?

F. M.

Says Birds' Insect Diet Very Beneficial to Man

While the American people sleep a vast and deadly army is silently covering and ravaging the land. The army is of insects, the most powerful race on earth with over a million known species, winter-dormant, coming to life in spring.

The department of agriculture made ominous report that insecticides result in: Insects becoming immune, soil and trees less productive and humanity cumulatively poisoned.

Insects are the natural food for birds, endowed with characteristics to cope with every insect species. When birds are gone, insects thrive.

Less than 50 years ago, when birds were more abundant, reports of the work of birds in combating insects were in terms of tons and carloads.

Spring nestlings are the finest and most vigorous. Their insect diet is at a time most beneficial for mankind, because insects are destroyed before they can multiply and do damage. Young birds eat as much as 2½ times their weight in insects daily!

Gertrude Charny
2502 Chapala St.
Santa Barbara, Calif.

Government Has Been Deep in Worry Over Oppenheimer and Bomb Policy

By DAVID LAWRENCE

WASHINGTON — The sensation of the hour here continues to be the decision of the President and the Atomic Energy Commission to suspend the clearance of J. Robert Oppenheimer to be a science adviser to the government.

When the secretary of defense, Charles E. Wilson, said at his news conference that, while he has "the greatest sympathy for anyone who made a mistake and has reformed," he thought "they ought to be reformed somewhere else than in the military services," it was taken by many reporters present to mean that he had reference to Dr. Oppenheimer.

The noted scientist has admitted his earlier associations with Communist causes and has acknowledged his mistakes.

Dr. Oppenheimer was a consultant to the Defense Department's research and development board, and Secretary Wilson says the whole board was dropped and that this "was a smooth way of curing that as far as the Defense Department was concerned."

The general trend of speculation here is that the special board, which will report in the next two weeks, is about to declare that, because of the charges made against him, Dr. Oppenheimer ought not continue as a government counselor in any capacity on bomb projects.

This may explain in part the sudden publicity about the case. The New York Times on Tuesday morning was one of the few papers that explained the circumstances under which the Oppenheimer controversy was launched in the press this week. The Times said:

"In view of the fact that the Times was in possession of most of the facts in the case, Dr. Oppenheimer made the statement of charges and his reply available to the Times so that the record of the case could be written from the actual documents."

The Atomic Energy Commission in its statement immediately afterward recognized that Dr. Oppenheimer had made public the documents in the case. It said, however, it was his privilege to do so.

This correspondent reported yesterday that it was being assumed generally that the publicity was due to a desire to head off an attack by Sen. McCarthy. But it turns out now that the purpose or motivation by those on the Oppenheimer side was to endeavor to win support in the court of public opinion and influence, if possible, the judgment soon to be issued by the special three-man board.

Undoubtedly reports had reached the Oppenheimer side that the board might soon render an unfavorable judgment and that it might come in a few days. Hence, it is conceivable that the publicity was really designed to reverse the trend of official thinking.

There is reason to believe that the case has already been heard, the facts assembled and the criteria established in other cases which would make it doubtful if Dr. Oppenheimer would be permitted hereafter to be an adviser to the government and to have access to secret scientific data.

This is a tragic occurrence. Undoubtedly Dr. Oppenheimer is not the type of man who would stoop to espionage or to betrayal of his own country. But, on the other hand, government officials have had a good deal of worry about the way scientists feel generally on the matter of policies toward Soviet Russia.

Thus, some of the same scientists who helped to build the atomic bomb because they wanted it thrown against Japan and so consummate the defeat of the Axis powers, later opposed the making of H-bombs for use against Soviet Russia or the Communist empire.

Another paradox is the advocacy by Dr. Oppenheimer and other scientists of a policy of more disclosures of atomic data to other governments. The pressure for this upon the Washington government has been intense from all parts of the world, and particularly from European governments.

The United States has been reluctant, not because it wouldn't trust the civilian officials in those governments but because the data would become available to various scientists abroad whose concept of loyalty is often warped.

Thus, Klaus Fuchs, who betrayed to Soviet Russia most of the secrets of the A-bomb and some data about the hydrogen bomb, was a British scientist who claims he wanted to prevent war. He wanted the Communists to have the bomb secret to offset America's possession of the same data.

A careful reading of the facts in the case of Dr. Oppenheimer will show that he offered advice on military strategy and public policy and became almost fanatical in the presentation of his views and in lining up others to his side.

The government here, with the facts about Dr. Oppenheimer's past attitudes before it, has therefore the problem of ascertaining whether all the so-called "derogatory information," when examined in the light of the policies he advocated, makes him hereafter unsuitable as a member of science advisory boards here.

The trend of the information available today is that the conclusion already reached would be unfavorable on security risk rather than loyalty grounds.

(Copyright 1954)

Aunt Het



Jim don't resent anything said by a poor man. His honor is hurt only when he can bring suit and get a settlement out of court.

Case Records of a Psychologist

Tells Difference Between Democracy and Republic

Is this a Republic or a democracy? Can you neatly distinguish between the two so even a 5th grader can understand? Chief Justice John Marshall said our Republic is the opposite of a democracy. So study this case carefully; then send for the booklet below and pass it along to your schools.

By DR. GEORGE W. CRANE

Case K-376: Horace R., aged 23, is a graduate student.

"Dr. Crane, what is the differance between our Republic and a democracy?" he inquired.

"Most of our politicians keep telling us this is a democracy, but when we pledge allegiance to the flag, we pledge to the Republic.

"I've talked to some of my professors but they just cover up the issue by a lot of words and I still don't know the difference.

"Or are the two just synonyms for our form of government?"

Chief Justice John Marshall, who presided for 34 years over our highest tribunal and who has been called "the second maker of the Constitution," said:

"Between a balanced republic and a democracy, the difference is like that between order and chaos."

But "order" and "chaos" are opposites or antonyms; not synonyms.

In a democracy, the majority rules, quickly and irrevocably.

"But isn't that what we want in America?" Horace asked.

Suppose you readers answer him by recalling the famous courtroom presided over by Pontius Pilate.

Jesus had been brought before that court. Pilate said Jesus was entirely innocent.

But Pilate decided to change his Republican courtroom into a democratic courtroom. By that, I mean he let a majority determine right vs. wrong, instead of the legal evidence.

For a democracy, a mere majority show of hands is the final



authority on everything, scientific, legal or even moral.

Pilate's courtroom was a perfect democracy where apparently men, women and children voted, regardless of age or sex.

And in this perfect example of democracy, Jesus was sent to Calvary, while the propagandized mob ordered the release of a known murderer, Barabbas.

That's why John Marshall indicted a democracy and said it differes from our Republic as "chaos" differs from "order."

England now functions as a democracy. The last bill passed by its Parliament supersedes all previous laws.

For there is no Supreme Court to invalidate it. But in our Republic, our Supreme Court may invalidate a bill passed by resounding majorities of both houses of our Congress, if it invades guaranteed rights to minorities, as written in our famous Constitution.

Britain thus abolished elections, during the war and could do so for all time to come, if a majority vote could be bribed or propagandized to that effect.

England also took away private property, as the mines and railroads, and started a socialistic state.

For in a democracy, the majority immediately makes right. And minorities then can be trampled or imprisoned in concentration camps.

In our Republic, however, a majority vote of the House and Senate still doesn't permit religious or racial minorities to be oppressed, just because they were outvoted.

Our Republic thus epitomizes the Golden Rule. A democracy, however, is an example of jungle philosophy where might makes right, even if ethics.

We are all minorities in race and religion and vocations, so we would be in constant peril if we didn't have a written guarantee, jealously guarded by nine faithful Supreme Court Justices, to prevent encroachment by majority vote.

For further distinctions between our Republic and a democracy, send a stamped return envelope, plus a dime, and get my booklet "Republic vs. Democracy."

(Copyright—Hopkins Syndicate Inc.)

Baering Down

By ARTHUR "BUGS" BAER

We're skidding into the Geneva conference with our brakes on.

The subject to be avoided is what France wants when it's apple-blossom time in the paper flower factory.

Paris never did get around to ratifying the European defense community. Even though Premier Laniel had promised Churchill and Eisenhower at Bermuda that he would be a good boy and take his castor oil.

France doesn't want Germany to re-arm with anything that can hurt a man. The Saar is also up for grabs and the Ruhr is going bait.

Prime propositioner Dulles is not being trapped by the better mouse. He had Indochina aid gift-wrapped and ready to deliver. Provided France plays ball Dulles will drop the winning bingo buttons in the suggestion box.

In diplomacy you play both ends against the middle like a hoop snake with molasses on its tail.

The French want us to make kow-tows to Red China provided China will stop sending jet chopsticks to the Indo-Commies. They also want guarantees that Germany doesn't ask Big Bertha for the next dance.

From Our Files

15 Years Ago

AN INCREASE of ten per cent in property valuations reported in Pontiac; local average is boosted.

AID TO Latin America against Nazi infiltration pledged by U. S. FDR extends promise of economic support.

20 Years Ago

PREMIER MUSSOLINI enforces vast living cost cut in Italy including government pay slashes. Trade equality is eventual aim.

PRES. ROOSEVELT seeks billion and a half for desperately needed relief measures. Money to provide for housing and public works.

THOUGHTS FOR TODAY

For he is cast into a net by his own feet, and he walketh upon a snare.—Job 18:8.

* * *

There are times when it would seem as if God fished with a line, and the devil with a net.—Madame Swetchine.

Portraits

By JAMES J. METCALFE

I dream of yesterday and all . . . The life I never had . . . I dream of one with whom to love . . . And be forever glad . . . I dream of you, and only you . . . And just to touch your hand . . . Because somehow I tell myself . . . That you will understand . . . That you will take my lips to yours . . . In love and sympathy . . . And with the promise of your heart . . . You will belong to me . . . But in the vision I behold . . . I know when it is past . . . The real decision is the one . . . That you must make at last . . . And as I offer you my love . . . And give myself to you I hope the verdict you declare . . . Will make my dream come true.

(Copyright 1954)

Dr. Brady Sees Little Acts of Kindness as Next Best to Big Philanthropic Gift

By WILLIAM BRADY, M. D.

One merchant who made a fortune selling "kidney pills," in the golden age of the nostrum business, before red-faced Uncle Sam reluctantly prohibited lying on the label, became a victim of kidney disease.

Of course he had the best medical treatment, and he paid fabulous fees for it without a grumble.

It availed him no more than the same skill and treatment, perhaps by the same physicians and specialists, avails the poorest patient with the same trouble.

This patient on two occasions became so annoyed about something that he tried to badger his doctor by telling him his treatment wasn't worth a—but each time the doctor said all right, use your own pills and good-bye.

Then when the man's nurse or daughter called the doctor, the doctor would say he hadn't time to bother—let the man take his own kidney pills. Presently the man took the hint, apologized personally, and got his doctor back.

Today one of the finest buildings of a university stands as a monument to the kidney pill man. Probably his doctor influenced the man. At any rate the man became a philanthropist of impeccable character.

Another man made his first million selling suckers a fake gallstone remedy — it consisted of a huge dose of tinted, flavored cottonseed or other vegetable oil, followed by a disguised Seidlitz powder.

Many a poor chap showed me the "gall stones" this wonderful remedy had produced. The "gallstones" were, of course, mere lumps of soap, produced by the action of the alkali in the Seidlitz powder on the oil, in the dupe's alimentary tract.

But I doubt whether any of the poor fellows who had so easily gotten rid of their imaginary "gallstones" took my explanation of the trick seriously.

The fake gallstone cure man dropped the business when the government began to frown on false claims and he became a capitalist specializing in real estate.

One of his most profitable practices was to buy buildings in the heart of the business section, tear them down, and lease the ground as a parking lot.

I don't know how much this respected crook's conscience troubled him nights, but he set aside the bulk of his money as an endowment or foundation, administered by a board of trustees, to give financial aid to young persons who lack the means to get a professional education.

In my own case, by force of circumstance, I can't qualify as a philanthropist, and yet, I hope, I'm not a coward, so, after a bad night—last night was cruel—I try to appease my conscience by doing some one some little kindness.

When you are so disposed there is never any serious lack of opportunity, and I have yet to find a better remedy for a bad conscience than contributing my bit to the happiness or well being of one in need.

Signed letters, not more than one page or 100 words long, pertaining to personal health and hygiene, not to disease, diagnosis or treatment, will be answered by Dr. Brady if a stamped, self addressed envelope is enclosed, etc.

Copyright, 1954

Top Red Spy in Australia Comes Over to the West

By CHARLES M. McCANN
United Press Staff Correspondent

The Kremlin is having bad luck with its spy agents.

Vladimir Michalovich Petrov, the spy chief of the Russian secret police in Australia, has come over to the West.

He follows in the steps of Igor Gouzenko, confidential code clerk in the Soviet embassy in Ottawa, Canada, and Yuri Rastvorov, spy chief in Japan.

Petrov told the Australian Security and Intelligence Organization, to which he surrendered:

"I no longer believe in communism since I've seen the Australian way of living."

That is a weak spot in the vast Soviet spy system. The MVD, the secret police, sends its most trusted men abroad to spy. They see how people live in free countries, and sometimes they choose freedom.

When Gouzenko surrendered himself to the Royal Canadian Mounted Police in 1945 he turned over documents which rocked the Western world.

They led to the imprisonment of atomic scientist Alan Nunn May and Klaus Fuchs in Great Britain and the execution of Julius and Ethel Rosenberg in this country.

Just what information Rastvorov gave when he handed himself over to the United States intelligence agency in Tokyo last January is still not known. But it is understood he disclosed every detail of Soviet spy activity in Japan—which would include Korea.

Petrov, when he surrendered, handed over documents which Australian Prime Minister Robert Gordon Menzies said involved both other MVD agents in Australia and members of the Australian Communist party.

The Australian Communist party is believed to have only about 12,000 members.

It is losing ground but it still controls the Seamen's Union, which includes dock workers who recently refused to load war goods intended for Indochina.

First dispatches said the Petrov documents did not concern attempts to ferret out the British-Australian atomic and guided missile tests in the Monte Bello Islands and the Woomera rocket range. But this could come later.

Petrov was 3rd secretary of the Soviet embassy in Canberra. Vmrastovorov was 2nd secretary of the Soviet mission in Tokyo. It is customary for the 2nd or 3rd secretary in a Soviet embassy to be the MVD man.

He spies not only on the country to which he is assigned, but on fellow members of the embassy.

These men are the real bosses in their embassies. When one of them "goes over the hill," to use the GI term, it takes the joy out of life in the Kremlin for a while.

Blind Man Draws Own Ticket to Win Free Car

ROCK HILL, S. C. (UP) — When Rock Hill merchants gave away an automobile, they got a blind man, York County Coroner M. Pink Nichols, to draw the winning ticket.

Nichols, drawing from a batch of more than one million tickets, drew his ticket and won the automobile.



THE SPOILS OF WAR—Two Korean boys are overjoyed with the bicycle they found among the ruins of Yanggu. They were part of the 100 families permitted to return to their homes north of the 38th parallel.

A ONE-HOUR
GOOD FRIDAY MEDITATION
at
Grace Lutheran Church
Corner Glendale — South Genesee
From 1 P. M. to 2 P. M.
A quiet community service presenting the stages of the Passion of Christ in readings from the Bibles and hymns by the congregation.
Selections by a Group from the Tuesday Musicale Chorus
WELCOME!

Mystery of Gravity Hill Yields to Scientific Mind

ARKWRIGHT, N. Y. (UP)—The mystery of Gravity Hill near this western New York community has been solved.

For years, the legend that the hill permitted objects to roll up, instead of down, persisted. But a reporter, armed with transit, plumb and a friend who knew how to use them, set out to find the answer.

A car left out of gear appeared to be rolling uphill. The survey revealed this was an illusion. As an auto approached a crest it appeared there was a hollow in the road and beyond a steeper hill.

The survey showed the hollow was actually an upgrade and the illusion was created because the upgrade became less obvious at the crest of the first hill.

A blacksmith works in dark metals, like iron, while a whitesmith works in "white" metals, like tin and zinc.

Orange Tree Is 98

OROVILLE, Calif. (AP) — The orange tree planted in 1856 at Bidwell's Bar on the Feather River near here still bears fruit. It was planted by Judge Joseph Lewis at the time when Bidwell's Bar was a rip roarin' gold town of 10,000 population. The ghost town site now is a part of Bidwell Bar State Park.


PONTIAC HOME BUILDERS SHOW

Boston's
"young-loves"
swing into Spring
only 3.99

Easter's flattering high-looking lo-heelers . . . a modern miracle at this low price!
Red, Blue, Patent, Sand, Black suede.
PONTIAC'S MOST EXCITING FASHION SHOE CENTER


SID BARNETT

Sid Says: Even With These Big Savings You Can Charge Your Easter Clothes at Barnett's!

NO MONEY DOWN!

No down payment—take 12 weeks to pay—same as cash—no carrying charges, so, don't delay—get your's today and get in on the big savings at our big EASTER SALE!

Here's the Values That Are Creating Such a Sensation! Savings Galore! Compare; Make Barnett's Your First Stop Tomorrow! See How Much You Save Here—Now!

TAKE YOUR CHOICE OF 875 BRAND NEW SPRING

2-Pant Suits



$60 Values $45.54
$70 Values $58.54
$80 Values $63.54

A Tremendous Selection! Choose from *Hard-Finish Sharkskins, All Wool Tweeds, New Dacrons, All Wool Flannels, New Blues in Wool Gabardines. All the Newest Spring Patterns.* All sizes in regulars, shorts and longs; sizes 34 to 48.

—SHOP—
FRIDAY NIGHT
'TIL 9 P.M.
SATURDAY
'TIL 5:30 P.M.

ANY SUIT PURCHASED FRIDAY OR SATURDAY WILL BE ALTERED TO WEAR EASTER SUNDAY! ALTERATIONS FREE!

We must repeat! Only our 250-store buying power could possibly bring you such savings as these! It will pay you well to be here early Friday and Saturday!

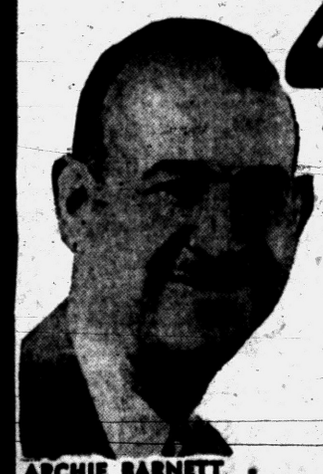
ARCHIE BARNETT

Look! New Spring Gabardine TOPCOATS $35.00 & $40.00 Values Many With Zip-Linings $23.87

Look! All Wool SPRING TOPCOATS $42.50 Values $29.87

What a Buy! Beautiful Imported TWEED TOPCOATS $50 & $55 Values $38.67

Barnett's
MEN'S STORE
19 N. SAGINAW

FEDERAL'S





1-strap. Blue leather, black patent. 4-9. 3.98

Black patent. Red, blue leather pump. 4-9. 4.98

Red, blue, black leahter step-in. 4-9. 3.98

Just in time for Easter . . . new strap styles in

TEEN DREAM STEPS

Shop Federal's now for Dream Step shoes that fit properly and are smartly styled! At these low, low prices you'll get unbelievable shoe comfort like you've never experienced. Strap styles in white and black genuine leathers. Sizes 4 to 9, S-M-L widths. Get all set for spring and Easter now in beautiful Dream Steps from Federal's!

3.98 and 4.98



Black patent bow 1-strap. 8½-12, 12½-3. 4.98

Black or brown & white. 8½-12, 12½-3. 4.98

Black patent with mesh vamp. 5-8. 3.98

For your girls, misses and infants, get famous

BLUE BIRD SHOES

These new Easter styles in Blue Bird shoes are designed to keep your child's feet sturdy and healthy during the important 'growing' years! Commended by 'Parent's Magazine'! Perfect and proper fitting is assured at Federal's. Choose from many new styles and colors in sizes 5 to 8, 8½ to 12 and 12½ to 3. Hurry to Federal's today!

3.98 and 4.98



U-wing-tip, embossed. Wine, brown. 9-11, 11½-3. 3.98

Moc-toe in brown, wine, 9-11, 11½-3. 4.98

Dress up for spring in Madison Square Champ's

BOYS' OXFORDS

Every young man wants rugged 'he-man' good looks in his shoes! Styling is especially important for Easter wear. So he'll really go for the fine leather and sharp styling of these famous Madison Squares at Federal's! Choose from wing tips, U-wings and moc-toes in brown, black, wine and amber-tone. Sizes 9-11, 11½-3. Buy now!

3.98 and 4.98

NO CHARGE FOR

on boys' slacks, suits and topcoats



Another big Easter value!

SHIRTS

1.98 Your choice

Boys' chambray, Dan River short sleeve sport shirts

Sanforized chambray or Dan River wrinkle-shed fabrics with convertible collar, 2 button chest pockets. Solids and novelties. 6-18.

Boys' Sanforized white broadcloth dress shirts

Smartly tailored fine count Sanforized broadcloth with a wide spread slotted collar. Sizes 6 to 14. Adds to that new spring look!

2 spring styles in Jr. Boys'

SLACKS

3.98 Your choice

New smartly styled Hip Hugger slacks

Washable rayon-nylon gab with elastic waist, zip fly, cuffs and leather tab closure. Crease resistant. 4 to 10.

Removable suspender 'Jackie Slackie' slacks

Washable rayon-nylon gab, removable suspenders, elastic waistband insert, zip fly. Also other fabrics. 3 to 8.



Boys' new rayon acetate spring

JACKETS

8.95

Rayon-acetate gab in spring styles. Some novelty trims and combinations. Some reversible. All have adjustable button cuffs and elastic waist inserts. Sizes 10 to 20.



Boys' new-for-Easter all-wool

TOPCOATS

13.95

Free alteration

Hansomely styled for Easter, these all-wool tweeds with slash pockets and stay-on leather buttons. Rayon bemberg lining. Blue, gray and tan. Sizes 6 to 14. Save!



"Merrimac" boys' hats

1.95

All-wool felt in Jr. and boys' size brims. Fancy bands. Sizes 6⅞ to 7⅛.

Boys' belted spring slacks

5.95

Solids, novelty checks in spring fabrics. Pleats, self belt. Sizes 8 to 18.

Free Alteration



Value-priced, new spring leisure style

BOYS' SUITS

9.95

No charge for alteration

Crease-resistant rayon-nylon-acetate suit. Jacket has small check front and collar, solid sleeves, back and 3 pockets. Fully lined. Solid slacks with elastic waist insert, pleats, zip fly, hip pocket. Carefully styled. Sizes 6 to 12.

Boys' handsome, long-wearing spring,

EASTER SUITS

14.95

No charge for alteration

Sturdy rayon-acetate-nylon sharkskin in checks, plaids and solids. Snug-Tex waistband and many fine details. Choose from blue, gray or tan. Sizes 8 to 16. Wonderfully wrinkle-shedding and so long wearing. Shop at Federal's.

FEDERAL dept. stores SAGINAW AT WARREN, PONTIAC
OPEN MON. FRI., SAT., NIGHTS TO 9

ALTERATION AT...

on girls' and tots' coats and toppers

FEDERAL'S



OPEN 3 NIGHTS TO 9

MONDAY, FRIDAY AND SATURDAY

Tots', Girls' DRESSES

Colorful cottons with full or tiered skirts

Pastel or dainty prints with ribbon or lace trims! Choice of short or sleeveless styles! Extra wide hems! These Easter-time fashions just can't be beat anywhere. Buy now!

2.95 Sizes 3-6x, 7-12

Dress her up for Easter and save! Gay cottons!

Sheer swiss and Dan Rivers with extra full swishy skirts! Elastic back for perfect fit. Beautifully trimmed with ribbons and nylon lace. New spring colors.

3.95 Sizes 3-6x 7-14

Little girls'
COAT SET
10.95 2-4
No charge for alteration

Ottoman failles, wools and many other novelty fabrics to choose from! Luxuriously tailored for little gals. Contrasting trims! Pastels, navy. All with matching hats.

Easter-Suit
BLOUSES
1.69 7-14

Girls' linen-look rayon sleeveless blouses with dainty pastel embroidery trim! Complement your Easter suit with them, wear them throughout the summer on any occasion.



1.95 2.95

EASTER ANIMALS 1.95 and 2.95

Cotton stuffed rayon plush bunnies, chicks, ducks in standing, sleeping, begging, running positions! These are cunning cuddly bundles of softness. Kids love 'em! Buy now!

PANTS AND STRAW BAG 1.98 4-14

3 pairs of colorful rayon knit lace-trimmed panties neatly packaged in a rosebud trim straw bag! Pink, blue and maize! A sensational Easter-time bargain! Hurry, they'll go fast!

TOTS' DRESSES 1.95 1-3

Cottons in prints, stripes, solids! Tailored or dainty styles to suit her likings! Some pinafores in group! Specially purchased for Easter selling, so buy now at big savings!

CAN-CAN PETTICOAT 1.98 4-12

The latest rage at the lowest price! Set off that Easter outfit with a beruffled 3-tier nylon taffeta petticoat that rustles! Beautifully trimmed with colorful satin bow! White!



Knitted sisal bedecked with daisies 1.95

Swiss straw, lace trimmed brim. 2.95

Bonnets, cloches and profiles for the younger set at savings! Girls'

EASTER HATS

1.95 AND 2.95

Polly Pigtail and Melbourne hats with styling that little girls really go for! In this choice collection you'll find budget-priced hats for YOUR little girl! Rough straws, smooth sisals and Toyas; Sailors, bonnets, bretons! Shop at Federal's, you'll buy M-O-R-E with that dollar! Hurry... because at this low price they'll go fast!



Imported, lace-straw poke bonnet! Flower-spray trim! 1.95



Swiss straw cloche encircled with velvet! Flower topped. 2.95



Smooth knitted sisal profile. Velvet and flower trimmed! 1.95



Straw poke bonnet trimmed with dainty flower blossoms. 1.95



12.95 9.95

Rayon Florentine, Ottoman Faille

Coats

Sizes 4-6x **9.95**

Sizes 7-12 **12.95**

No Charge for Alteration

Princess doll-waisted styles in rayon Ottoman and Florentine faille. Many with matching hats and straw bags. Sizes 4-6x in Dior blue, navy, red. Sizes 7-12 in navy and red; some with touches of white faille.

Huge savings on girls' fleece, poodle

Toppers

9.95 8-14

No Charge for Alteration

You've heard about them! Here they are... and just in time for Easter shopping! Wool faced fleece, boucle, poodle and all-wool fleece toppers with swing backs! Lovely pastel shades she'll really love to wear! Colorful buttons, fashion styled slip pockets. You'll save dollars at Federal's on this big pre-Easter value!

Beautiful styles in Sub-teen's

Toppers

12.95 10-14

No Charge For Alteration

Elegantly styled all-wool fleece with flared cotton backs that the sub-teen set is raving about! Gored back gives that dainty feminine look! Adjustable sleeves! Pink, blue, aqua and coral, the ideal colors for coming Easter festivities! Hurry to Federal's... you won't find a better buy anywhere!

FEDERAL dept. stores

SAGINAW AT WARREN, PONTIAC
OPEN MON. FRI., SAT., NIGHTS TO 9

Jeering Mob Sees Jesus Executed

(Continued From Page One)

there by sarcastic Roman legionnaires.

A night of hurried trials and hearings followed his arrest at Gethsemane, where Judas Iscariot, one of his disciples, pointed him out to guards by a prearranged signal — a kiss.

Simon Peter, a follower of Jesus, fought with the guards and cut off the ear of one of them with a sword; but Jesus scolded his defender and put his hands out to be tied. He was taken for preliminary hearing to the nearby house of the former high priest, Annas, wealthy predecessor to Chief Priest Caiaphas. Annas is acknowledged as more powerful than the present high priest.

Annas questioned Jesus about his threats to destroy the temple and about the doctrine he had been teaching. Jesus answered:

"I spoke openly to the world . . . in secret I have said nothing . . . Why ask me? Ask those which have heard me what I have said to them."

A guard slapped Jesus then, and warned him not to be insolent with the high priest. Jesus told the guard:

"If I have spoken evil, testify against me, but if I have spoken well, why do you hit me?"

Annas sent the rabbi to Caiaphas, who had convened the Sanhedrin (religious council) for trial. Jewish law prohibits the Sanhedrin from holding night sessions, but Caiaphas ignored questions on the legality of the trial.

Jesus refused to answer Caiaphas when the high priest asked about blasphemy, but when asked, "Are you the son of God?" Jesus said:

* * *

"You say that I am. I say to you, after this you shall see the son of man sitting on the right hand of power, and coming in the clouds of heaven."

* * *

The answer was considered by the Jewish authorities to be tantamount to a confession of claiming to be a king, an offense interpreted as insurrection against the Roman Governor.

After conviction by the Sanhedrin, Jesus was sent to Pilate for sentencing. The death penalty cannot be given without permission of Roman authority.

But Pilate refused to pass judgment. He sent Jesus to Herod Antipas, Jewish Tetrarch of Galilee, Jesus's home province. Pilate is known to be reticent about interfering in the religious affairs of the Jews.

* * *

Herod also refused to rule against Jesus. He sent the Nazarene back to Pilate dressed in the regal robes of a king; a mockery of Jesus's claim to power.

* * *

An angry crowd which had followed the proceedings of the night gathered outside Pilate's palace.

Speaking from a veranda, Pilate again refused to condemn Jesus. He ordered the rebellious rabbi flogged, and offered to release him, according to the Passover custom of amnesty. But the crowd demanded the freedom of Barabbas, who was being held for participation in an anti-Roman demonstration.

After threats to report Pilate's reticence to Roman Emperor Tiberius, and shouts of "Crucify him," Pilate publicly washed his hands of the affair, indicating permission for the crucifixion.

According to custom, Jesus carried the heavy horizontal bar of the cross on which he was to die from the palace to Golgotha, the Hill of the Skull.

At one point during the execution, Jesus prayed:

"Father, forgive them, for they know not what they do."

Detroit Helicopter Service Is Planned

DETROIT (INS)—The research director for Mohawk Airlines, Inc., said last night in Detroit that the Motor City is the type of metropolitan area that could profit greatly from helicopter service.

David E. Postle, whose company plans to replace 26 conventional planes with helicopters, revealed that his firm has filed a petition with the Civil Aeronautics Board for authority to expand its service westward to Detroit.

SEARS ROEBUCK AND CO.

Shop at Sears and See the Savings!

Special Sale!

BUY NOW— SAVE!

see Sears wide selection of patterns—prices!



Harmony House

textured draperies

Regularly 5.98 **4.98** 84-In. Length

- Symphony (pictured here)
- Arbor
- Poppy

Rayon and acetate textured printed draw draperies . . . striking color combinations — enchantingly different prints. 48-inch pleated width, sale priced!

Drapery Dept.—Sears Main Floor

USE SEARS COUPON BOOKS

Check the Features:



Harmony House draw draperies

Regularly 3.98 **3.77** 84-In. Length

✓ 50-Inch Pleated Width

Lustrous rayon acetate bark draperies in lovely Harmony House Colors. They're sale priced at Sears—now!

FACTORY ORDER SERVICE . . .

We can order the draperies you need especially for you! Ask about it!



Harmony House printed cotton bark draperies

Regularly 10.98 **7.77** 84-in. length

Gorgeous prints . . . Caribe, Bahama, Morocco . . . in a thrilling array of colors. 50-inch pleated width. Save now!

SEARS HAS AVAILABLE A COMPLETE LINE OF HARMONY HOUSE TRAVERSE-CURTAIN RODS

SALE SAVINGS!



luxurious chromspun acetate taffeta ensembles

Regularly 9.98 **7.98** Each

- Slow to Show Soil—Fade Resistant
- Easy to Wash and Keep Like New

Indescribably lovely yet at bargain prices! Each ensemble piece has been full cut with no skimping. Both twin and full size spreads available. See them today! Save!

Harmony House Full Size Spread, 90x110-in. 7.98
Twin Size Spread, 83x110-in. same quality 7.98
Matching Quality Draperies, 39x90-in. 6.98



Sturdy Traverse Rods With Two Heavy Duty Pulleys **2.19** 28 x 48-in.

For glamorous draw draperies! Bonderized, heavy gauge steel traverse tracks with 10 easy sliding carriers. Sturdy, braided cord.

48-86 inches..3.19 66-120 inches..4.19 86-150 inches..4.79

SEARS ROEBUCK AND CO.

Fashion STARTS AT SEARS

Cross Country Easter Flowers

6-Bloom Tulip Plants **1.69**

✓ Perfect for Easter Giving

A lovely plant for mom, sweetheart, for Easter! They're healthy plants that will last and last! Choose from many attractive colors! They're complete with 6-inch pot! Save!

Easter Flowers—Main Floor



OTHER EASTER BEAUTIES:

3-Bloom Potted Lilies	1.50
4-Bloom Lilies	2.00
5-Bloom Lilies	2.50
Potted Hydrangea, 2-bloom	2.79
3-Bloom Hydrangea	3.69
Potted Roses	3.69
Geranium, 5½ Pot	1.39
Potted Azalea	4.69

Sears Specially-Prepared Mixture! Cross Country Superfine Seed

1-Pound Box, Only **1.79**

Flourish in almost any soil. Thrives even in a shaded area. Produces a luxurious, healthy lawn, all weed seeds removed. Mixture of blue, bent and red top. Come in now . . . save!

3-Pound Box 5.29
5-Pound Box 8.79



Garden Shop, Sears Parking Lot

CROSS COUNTRY ROSES

No. 1½ Grade Bush Roses	98c
No. 1½ Grade Climber Roses	98c
No. 1 Grade Bush or Climber	1.39
No. 1 Giant Bush or Climbers	1.85
Fertile Potted Rose Bushes	2.25 to 3.25

Evergreens

Pyramidal Arborvitae 24x30-In. Size ... 5.98
Arborvitae Berckman 18x24-In. Size ... 4.98
Arborvitae Excela 24x30-In. Size ... 3.98

Fruit Trees

Choose From 11 Varieties

Peach, Plum or Apple **1.89**

Pear, 9 Varieties 2.69
Cherry, Sweet and Sour 2.69
Many Others to Choose From!

Shade Trees

Beauty for Lawn and Home

Chinese Elm 6 to 8 ft. **1.98**

- Silver Maple, 6 to 8-ft. ... 2.98
- Weeping Willow, 6-8-ft. ... 2.98
- Mountain Ash, 6 to 8-ft. ... 4.48

Planting Bulbs

Gladiolus 10 Bulbs **59¢**

Includes Red Charm, New Europe, Picardy, Ethel, Cave Cole and others.

Also 25 for 1.35 and 100 for 4.95

BEGONIAS Assorted Colors ... 3 for 79c
CANNAS 5 Varieties ..... 10 for 98c

Flowering Shrubs Choose from 33 Varieties at Sears! as low as **69¢**

"Satisfaction guaranteed or your money back" SEARS 154 N. Saginaw St. Phone FE 5-4171

SALE! Harmony House Plain or Fitted Muslin Sheets



BUY 'EM WHILE THEY LAST! MAKE YOUR SELECTIONS TODAY!

SALE! Harmony House SHEETS

LIMIT 6 PER CUSTOMER

Your Choice, 81x99 or 72x103 PLAIN or TWIN SIZE FITTED **1.55** Reg. 1.73

Buy now—save now on Harmony House regular or fitted muslin sheets! They're easy to launder . . . wear longer, and they're priced for savings! Come in now!

81 x 108 Regular or Full Size Fitted, reg. 1.87 ..... 1.69
Regular 42c Harmony House Pillow Cases 38c



Jacquard Blankets Now You Save More at Sears

Reg. 4.98 **3.99**

A year-round beauty of 60% rayon, 30% cotton, 10% new wool. Six Harmony House Color favorites.

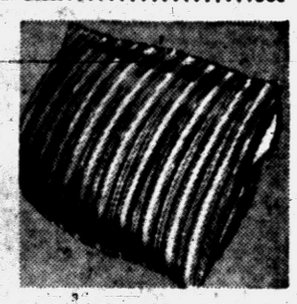

Sale! Feather Pillow Priced for 70c Savings!

Reg. 1.69 **99¢**

Fine quality 20x26-inch chicken feather pillow at terrific savings! Striped cover . . . come in now! 2 per customer.

THERE'S STILL TIME TO SAVE!

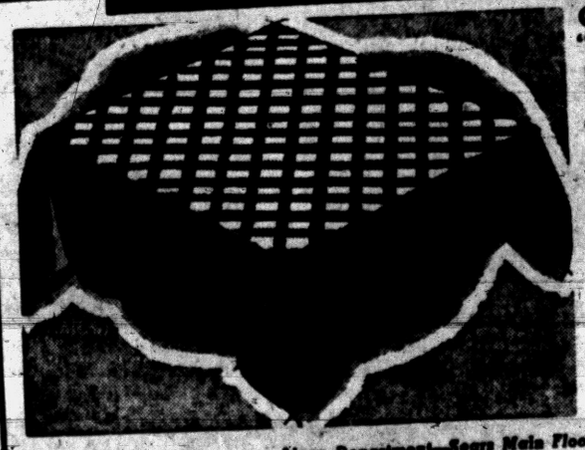

Carefree Cotton "No-Iron" Plisse Printed Tablecloth

Regularly Priced at 1.98 **1.44** 52x52

A summer favorite! Multicolor Kringle Krepe cloth that adds sparkling color to your table! Printed center, solid border.

53x70 Size, Reg. 2.98 ... 1.99

Linen Department—Sears Main Floor

Gay Shower Curtain Sets

Smart Hand-Painted Design

Reg. 7.98 **4.99**

Save on these "Plumage" shower and window curtain sets! Design will not wear off. Embossed pique stripe Harmony House plastic is stain resistant, waterproof, will not crack or peel. Choice of colors. Gift boxed for giving!

Domestic Dept.—Main Floor

"Satisfaction guaranteed or your money back" SEARS 154 N. Saginaw St. Phone FE 5-4171





United Press Photo

QUICK CHANGE—George Wilbrandt Jr., two-and-a-half year old son of Mr. and Mrs. George Wilbrandt of Battle Creek was not too sure he approved as the barber started (top) to snip away the long, auburn locks his mother loved so much. Below is the result, and everyone is happy.

Saginaw Buses Will Roll Again

38-Day Strike Ends as Union Accepts 6-Cent Hourly Pay Hike

SAGINAW (AP) — Buses will begin rolling this weekend with an end to the 38-day strike against the Saginaw City Lines. The strike ended formally last night with union ratification of a new contract calling for a six-cent hourly pay hike.

Carl York of the State Labor Mediation Board said the striking AFL Bus Drivers and Mechanics voted to accept the contract. Full terms were not disclosed.

York said the contract ratification followed an agreement reached between company and union representatives Tuesday afternoon.

Roy Schmedler, manager of the company, said he hopes to have the buses back in operation this week end. He said it would take a few days to make necessary repairs.

Saginaw had been without mass transportation since the 83 drivers and mechanics began their walkout last March 14.

The men struck over wage demands. They had originally demanded a 15-cent hourly wage increase.

The company refused to meet the pay demand and recently offered to surrender its franchise. The offer was refused by the Saginaw City Council.

When the strike began, drivers were paid an average of $1.45 an hour. Mechanics received $1.60 average.

Kettering Says Teachers Fail to Accent Fine Arts

NEW YORK (AP)—Charles F. Kettering, a General Motors director and research consultant, said Wednesday night that educators are overemphasizing technical specialization.

Kettering was principal speaker at the annual award dinner of the Columbus University Engineering Alumni Assn. He said specialization was taught at the expense of the "broad concept" of education.

"Educators have negelected very greatly the question of knowing something about a lot of things," he said.

One of the best and least known locations for dredging for sea shells is off the Gulf of Mexico coast between Pensacola and Panama City.

U.S. Court Denies Reds Lower Bonds

CINCINNATI (UP)—The U. S. Sixth Circuit Court of Appeals has refused to reduce the bonds of six Detroit Communists convicted of violating the Smith Act.

However, the court agreed Wednesday to consolidate the six defendants' appeals from $10,000 fines and jail terms ranging from four to five years.

The six Communists were convicted by a Federal Court jury in Detroit last Feb. 16. Sentences were pronounced by Federal Judge Frank A. Picard.

The defendants and their bonds are Nat Ganley, $25,000; William Allen, $20,000; Saul Wellman, $22,000; Thomas D. Dennis Jr., $20,000; Philip Schantz, $20,000, and Mrs. Helen Winter, $5,000.

Heating Engineer Dies

DETROIT (AP) — Jay Willard Snyder, who designed heating, ventilating and electrical systems for public buildings in Michigan, Indiana and Ohio, died Tuesday in Detroit. He was 65. Born in Marcellus, Mich., he received his mechanical engineering degree from the University of Michigan in 1911.

China, Japan and Korea use little milk.

Food Hangover?
(Gas, Heartburn, Acid Stomach?)
Tums give top-speed relief. No water, no nuisance, take anywhere. Always carry Tums.
TUMS
Only 10¢ TUMS FOR THE TUMMY

SEARS ROEBUCK AND CO.

Easter Fashion STARTS AT SEARS...

the finest in the Easter Parade
Boyville Spring Suits

Boyville SOLD ONLY BY SEARS, ROEBUCK AND CO.

Sharkskin Twosomes **12.98**

✓ In Junior Sizes 6-12
Boys' suits of long-wearing sharkskin, designed with the fit and style boys like! Lots of extras are built-in, like bluffed edge lapels, tailored shoulders, and snap fastener waistband . . . Choose from blues and tans. Save!

Sharkskins
Sizes 13 to 18 **19.98**

✓ Many Styles and Colors
Good looks and lots of wear in smart single breasted models. Choose from tans, greys and blues in all sizes 13 through 18. Shop now, save!
Student Sizes, 33 to 36 . . . . 21.98
Boys' Dept.—Main Floor

Fraternity Prep Leisure Coats
Just **9.98**
Zipper front, reversible, rayon sheen gabardine to check. Stain resistant, blue, green or cocoa. Sizes 8 to 20.

Fraternity Prep Sport Coats
Only **12.98**
50% wool, 50% rayon coats; rayon, acetate and nylon trousers. Many colors, sizes for most boys . . . at Sears!
Boys' Searlon Pants 4.98

Children's 4-Star Feature
BILTWELL SHOES
Sears very best shoes in many new styles! It's economical to guard your child's foot health with the protection of Biltwels! Many sizes . . . priced low!
4.90 pair

Boys' Stylish Gold Bond
Dress-up Shoes
as low as **5.95** pair
✓ Many Smart Spring Styles
✓ Priced Right for Easter
By far your best buy in long wearing, comfortable boys' shoes! Genuine Goodyears Welt construction with nylon stitching at all strain points. Handsome leather uppers and soles for quality comfort! Save now!
5.95 5.95 6.90 6.90 6.90 8.95 Big Boys' Sizes 6½ to 10 5.95
Shoe Dept. —Main Floor

Use Them Just Like Cash!
The easy way to make your small purchases
CREDIT PURCHASE COUPON BOOKS

Boyville 4-Star Gabardine Shirts
Only **2.98**
Summer weight rayon gabardine, vat dyed, fully washable. Satin lined yoke, two pockets. Six colors, 8 to 20.

Boyville 4-Star Dress Trousers
Only **4.98**
A 4-Star feature! Rayon, acetate and 21% nylon; spot and crease-resistant. Zipper fly, 24 to 31-inch waist.
Size 6 to 10 Shirt 1.59

Boys' Dress Shirts
Sanforized *Cotton Broadcloth
Sizes 11½-14½ **2.29**
Rich looking Boyville dress shirts. French cuffs with links, slotted collar with stays. *Maximum shrinkage 1%.

Boys' Dress Hats
100% Wool Felt, Rayon Bands
Sizes 6½-7½ **1.89**
100% wool felt hats with wide 2¼-inch brims, rayon bands. Choose from solid colors or heather mixtures. Buy now!

Washfast Hose
Reinforced Heels, Toes
Just 3 Pair **1.19**
Long-wearing hose of mercerized cotton. Choice of 5 colorful patterns, 3 of which have elastic tops. 6-11.

"Satisfaction guaranteed or your money back" SEARS 154 N. Saginaw Ph. FE 5-4171

HERE'S THE STORE FOR EVERYONE!
THE TALK OF THE TOWN!

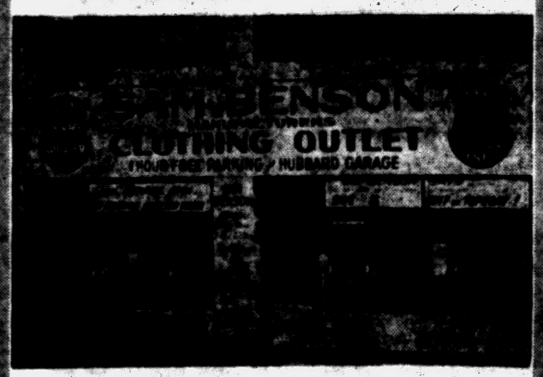

Get Wise, Friends!
Take the Side Street
to My Store and Save!

Yes, Sir! Yes, Mam! You'll Never Go Wrong by Going Right to

SAM BENSON
20 SOUTH PERRY ST.
Drive Down, Park Free in the Hubbard Garage
Open TONITE and EVERY NITE 'til 9 P. M.

Attorney General OK's Vitamin Vending Machine

LANSING, Mich. (AP)—It's legal to sell vitamin tablets in vending machines in Michigan.

The attorney general's office so held today in an opinion pointing out that courts in other states have approved on grounds that vitamins are food supplements and not drugs.

The Whole Town's Talking About Save Plumbing's Low, Low Prices!!



54 In. Cabinet Sink

Double drainboard, 2 large drawers. Plenty of storage space through 3 large doors, 2 built-in shelves for storage. Acid resisting enamel, sparkling chrome ledge type faucets and basket strainer.

$79.50

Save $25.45 at this price



5' Recessed Tub

Modern recessed design—full regulation size — acid resisting enamel.

Reg. $69.50 (Less Trim) $49.50



Double Compartment Sink

21 x 32. Reg. price $24.95. White enamel stainproof. Slight Factory Irregulars

$12.95 Less Fitting

5' Recessed Cast Iron Tub A Grade $59.50, less trim



Free Standing Closet

Gleaming white enamel finish with all Brass tank fittings.

Regular $26.95

NOW $18.95 Less Seat

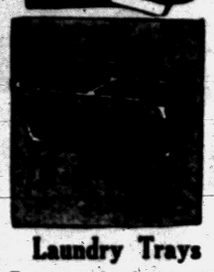

Laundry Trays

Two compartment style with stand and brass mixing faucets.

Reg. $26.95 $21.95

3-Pc. White Bath Set

- Modern 5' recessed tub with chrome trip lever waste and tub filler.
- Free standing closet with sturdy seat.
- 17 x 19 china lavatory, triple plated chrome mixing faucets, chain and stopper and drain plug.

$139.50 Value $98.50

3-Pc. Colored Bath Set

Complete with chrome fittings and closet seat.

$159.00 Value $109.50

SAVE PLUMBING SUPPLY CO.

Open Mon. Thru Sat., 9 to 5:30—Fri 9-9 Phones: FE 5-2100—FE 4-5831

100 S. Saginaw St. Free Parking Free Delivery



TOPS IN TOPPERS—Mrs. Dwight D. Eisenhower, center, heads the list of the "best-hatted" women in America according to 11 leading milinery designers who released the list in New York. Also named were Mrs. Cornelius Vanderbilt Whitney, left, and Jan Sterling, right, movie actress.

Bob Considine Says:

Oppenheimer Suspension a Well-Kept 'Open Secret'

WASHINGTON (INS)—The removal of brilliant J. Robert Oppenheimer from the list of those priviliged to share the nation's top atomic secrets was the best-kept "open secret" Washington has had in a long time.

Many at the AEC and in the confines of science knew that the word had gone out that he must be investigated further, nearly nine years after the Hiroshima bomb showered on him a host of world honors—including Secretary of War Stimson's accolade of "genius."

The mystery around the capital today was who gave the word? Consensus seems to be that it was Lewis L. Strauss, chairman of the AEC. On two known occasions Oppenheimer disagreed publicly with Strauss.

The atomic wizard saw no danger in sending radioactive isotopes to friendly foreign countries, and he was (and is) a strong believer in sharing atomic information with the people of the U. S.

Betty Hutton was among the President's callers the other day. The actress, who met the Eisenhowers and their party at Palm Springs this winter, emerged from the President's office in a radiant mood, struggling for the proper words of praise.

Photographers asked the bouncy singer to step outside for a picture. She did a happy nip-up and was off. Once outside, a photographer stuck a golf club in her hand and asked her to swing it. Miss Hutton didn't quite know about that, but finally obliged.

The boys backed her up and up so they could get the main portico of the White House in the background. But in doing so, they backed her right past Press Secretary Jim Hagerty's window.

Jim let out a roar, called the boys in, and they surrendered their plates. Then he read them a little lecture which boiled down to, "Hey, the White House isn't a prop."

A Washington cab driver has taken a poll, found his results, and hasn't the faintest idea what to do about it, or what it means. Throughout the month of March he asked all passengers going to the Union Station and to National Airport whether they were Republicans or Democrats.

"Darndest thing," he told me, "Ninety per cent of the people who took the train were Republicans, and ninety per cent of those that chose the planes were Democrats. Must mean something significant."

The human reaction which causes gooseflesh is the same as that in animals when the hair stands up because of fear or anger.

TERRIFIC Watch Reductions!

ONE OF A NUMBER SALE

Many Priced at Cost and Below!



All Watches Fully Guaranteed

• HAMILTON • BULOVA • HELBROS
• ELGIN • BENRUS • CROSBY

Our watch inventory showed many odd pieces, all famous brand names, one of a kind — these watches go on sale for 3 days only —Friday, Saturday, Monday. Prices are reduced to cost and below. All sales final, no exchanges, no refunds. Charge accounts and layaways will be honored during this sale. Select now for Easter, Mother's Day, Graduation and Father's Day.

Select From These Nationally Adv. Brands

Gents Hamilton 17-J. Yellow Reg. $60.50 Sale Price 45.00	**Ladies' Crosby** 17-J. Yellow Reg. $29.75 Sale Price 19.95
Gents Lord Elgin 21-J Reg. $71.50 Sale Price 57.50	**Lady Elgin** 19-J. Reg. $87.50 Sale Price 59.50
Gents Bulova Executive Reg. $100 Sale Price 65.00	**Lady Crosby** 17-J. Reg. $52.50 Sale Price 37.50
Gents Bulova Photo Case Reg. $71.50 Sale Price 57.50	**Gents Helbros** 17-J. Yellow Reg. $33.75 Sale Price 17.95
Ladies' Crosby Rhinestone Reg. $62.50 Sale Price 45.00	**Gents Crosby** Rhinestone Reg. $37.50 Sale Price 19.95
Ladies' Elgin 15-J. Yellow Reg. $37.50 Sale Price 29.50	**Ladies' Bulova** 17-J. Reg. $71.50 Sale Price 57.50
Ladies' Hamilton 17-J. Yellow Reg. $60.50 Sale Price 45.00	**Ladies' Crosby** 17-J. Reg. $59.50 Sale Price 39.95
Ladies' Bulova 17-J. Yellow Reg. $62.50 Sale Price 47.50	**Ladies' Bulova** 2-Diamonds Reg. $125 Sale Price 65.00
Gents Benrus 17-J. Yellow Reg. $52.50 Sale Price 39.95	**Ladies' Bulova** 2-Diamond Reg. $110 Sale Price 55.00
Gents Bulova 21-J Reg. $62.50 Sale Price 47.50	**Lady Elgin** 19-J. White Reg. $71.50 Sale Price 57.50
Gents Benrus 17-J. Yellow Reg. $59.50 Sale Price 45.00	**Gents Elgin** 17-J. Yellow Reg. $47.50 Sale Price 37.50

GENTS HAMILTON
19 Jewel White Reg. $71.50 Sale Price 57.50

Open a Charge Account Today— Watches Fully Guaranteed!

Remember! Sale Lasts 3 Days Only— All Sales Final!

Georges Newports
Jewelry Dept. —Main Floor

New strength and stamina! Lower upkeep costs!



New Chevrolet Trucks...

do more work per day . . . more work per dollar!



You save hours on the road. Thanks to new high-compression engine power, you can maintain faster schedules without driving at higher maximum road speeds. Increased acceleration and hill-climbing ability let you save time where it counts.



You save time on deliveries. With new truck Hydra-Matic transmission, you save valuable time at every stop. And you can forget about clutching and shifting for good! Hydra-Matic is optional at extra cost on ½-, ¾- and 1-ton models.



You save extra trips. That's because of the extra load space you get in the new Advance-Design bodies. New pickup bodies are deeper; new stake and platform bodies are wider and longer. Also, they're lower for easier loading.

You save with lower upkeep, too. Extra chassis strength saves you money on maintenance. For example, there are heavier axle shafts in two-ton models . . . bigger clutches in light- and heavy-duty models . . . stronger frames in all models.

You save on operating costs. New power saves you money every mile! The "Thriftmaster 235" engine, the "Loadmaster 235" and the "Jobmaster 261" (optional on 2-ton models at extra cost) deliver increased operating economy.

And your savings start the day you buy. In fact, they start with the low price you pay—and continue over the miles. Chevrolet is America's lowest-priced line of trucks. And it's also the truck that has a traditionally higher trade-in value.

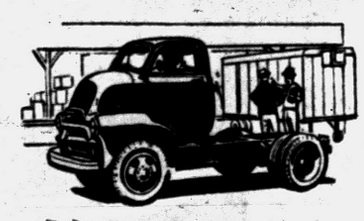

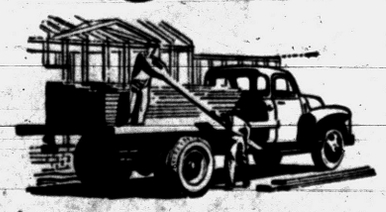

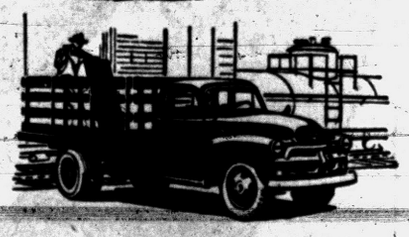

FIRST IN SALES
CHEVROLET

MOST TRUSTWORTHY TRUCKS ON ANY JOB!
Chevrolet Advance-Design Trucks

Come in and see all the wonderful new things you get in America's number one truck. We'll be glad to give you all the money-saving facts.

JACK HABEL CHEVROLET CO.

TRUCK HEADQUARTERS: South Saginaw St., Corner Cottage **Phone FE 4-4546**

Easter Is for Everyone

Russell Stover CANDIES

ALWAYS FRESH AND DELICIOUS



ASSORTED CHOCOLATES $1.25

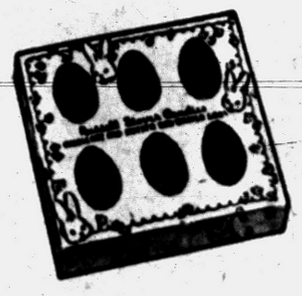

CREAM EGGS

Fresh, delicious cream centers...Vanilla, Strawberry and Coconut.

50¢ and 85¢

85¢ box pictured

FRUIT AND NUT EGG

Delicious cream, nut and fruit center dipped in milk chocolate.



69¢

CLOONAN'S

"Where Quality Counts"

72 North Saginaw St. FE 2-0161

Reds Fail to Get Aussie Secrets

Prime Minister Allays Fears About Spy Ring Getting A-Data

CANBERRA, Australia (INS) — Australian Prime Minister Robert G. Menzies indicated strongly today that there was no evidence that Soviet agents had stolen any of the British commonwealth's precious atomic secrets.

Menzies, discussing with newsmen the Soviet "spy" case which broke this week, expressed regret at "sensational overseas speculation that the Petrov affair had caused a leakage of Western allied secrets to the Soviet Union."

Well-informed sources said the documents in Russian handed over by Soviet diplomat-secret police officer Vladimir Petrov showed that the Communists had not been able to break the security network to get atomic information.

Papers thus far translated disclosed, the informants said, that the Soviet espionage ring was mainly political in character.

Menzies described as "ludicrous" a Russian claim that Petrov, formerly third secretary in the Soviet embassy, had been abducted by the Australians.

The Prime Minister said Petrov, now in hiding, had had to "prove" his break with the Kremlin by supplying the spy documents which will be the starting point of a Royal Commission probe of espionage in the commonwealth.

According to the Prime Minister, the Soviet embassy had made no formal request for an interview with Petrov. If one is received, Menzies told newsmen, it would be considered.

Grow Bald Gracefully, Skin Specialist Advises

CHICAGO (AP)—A skin specialist at the University of Chicago advises men to forget vanity and grow bald gracefully. Dr. Stephan Rotham says there never has been a proved case of a cure of early male baldness in medical literature.

You're bald because your ancestors were bald. If it's in the genetic cards that you are to lose your hair, there's nothing you can do about it.

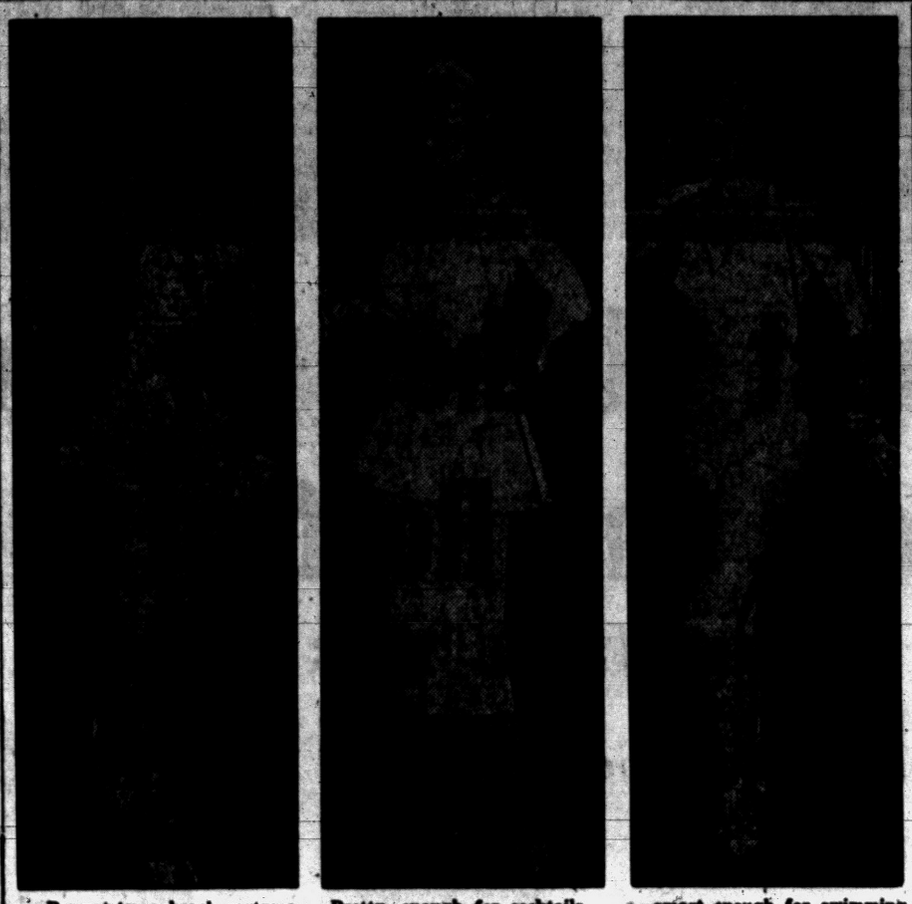

Bows trim a beach costume. Pretty enough for cocktails . . . smart enough for swimming.

VERSATILE — Saucy bows trim the bloomer shorts of a two-piece beach costume, left, which will be seen on Berlin, Germany, beaches this summer. The suit also has an apron-skirt for dress-up occasions. Model Betty Koch, of Los Angeles, shows a two-in-one ensemble, which is a cocktail dress, center, and a swimsuit at right. It is made of gold jersey, shot with golden threads.

YOUR CREDIT IS GOOD . . . DRESS UP FOR EASTER

NO MONEY DOWN

TAKE UP TO 6 MONTHS TO PAY!



Pre-Easter Sale!

Nylon Toppers

16.99

NO MONEY DOWN

Actual $25 value! Washable, quick drying, always new looking in newest spring shades. Sizes 10 to 18.

Orlon Toppers $25

Suburbanite Coats, Suits 49.99

Georges Newports

School's Out for EASTER!

Bring the Children in to Be Outfitted!

YOUR CREDIT IS GOOD . . . DRESS UP FOR EASTER

NO MONEY DOWN

TAKE UP TO 6 MONTHS TO PAY!



Never So Low . . . Girls' and Teens'

Nylon Toppers

16.99

They're beautiful . . . they're washable. Blues, pinks, and whites. Girls' sizes 7 to 14; teen sizes 10 to 16.

Boys', Girls' Coat Sets 4.95

Girls' Coats, Toppers 9.99

Pre-Teen Toppers 19.99

Complete selection of blouses, slips, hats, gloves and bags for her Easter.



Easter Dresses

3.99

New, exciting, frilly styles, nylons, can-cans a plenty, organdy sheers, tiered skirts. Sizes 1 to 3, 3 to 14.

Teenage Easter Dresses 7.99

Chubby Easter Dresses 8.99

Georges Newports

WE GIVE HOLDENS TRADING STAMPS

Pre-Easter Sale!

Easter Suits

$25

NO MONEY DOWN

Yes! Values to $39.99. Choose from 100% woolens, rayon gabardine and flannel in navy, beige, grey and blue. Sizes 10 to 20. Included are large sizes.

"Petite Size" Suits 29.99

"Tall Size" Suits 59.99

Georges Newports



Pre-Easter Sale!

Easter Prints

8.99

NO MONEY DOWN

Pretty as a flower. Gay prints in crepes, linens and shantungs. Also included in this group are solid color styls. Sizes 10 to 20, 14½-24½.

"Petite Size" Dresses 12.99

"Tall Size" Dresses 16.99

Georges Newports



YOUR CREDIT IS GOOD . . . DRESS UP FOR EASTER

NO MONEY DOWN

TAKE UP TO 6 MONTHS TO PAY!

Pre-Easter Sale! Beautiful

Nylon Blouses

3.99

Better group to wear with suits and skirts. Jewel necks, frilly fronts—white, pink, blue and mint. Sizes 32 to 46.

NYLON SLIPS 2.99

Replicas of 5.99 Smart

Easter Purses

2.99

All shapes, sizes and spring colors in favorite fabrics and leathers for your Easter outfit.

EASTER NYLON GLOVES 1.99





FREE "Tweed" Cologne

FREE!

1-Bottle Tweed With 3 Pair

Nylon Hose

99c Each

Yes! With every 3 pair of Topaz Hose at 2.97 you receive a bottle of Tweed—Spring shades, all sizes.

Georges Newports

WE GIVE HOLDENS TRADING STAMPS



Pre-Easter Sale!

Boys' 10-Way Suits

14.99

The season's most popular boys' suit—crease resistant gabardine with extra pair of contrasting slacks and reversible vest. Tan and blue. Sizes 2 to 8.

Big Boys' Suits 19.99

Boys' Topcoats 9.99

Eton Suits 4.99

Big Boys' Suits 29.99

For Big Boys!

Sport Coats and Slacks

Sport Coats 10.99

Flannel Slacks 8.99

Complete selection of boys' shirts, ties, hats, socks and belts.



Georges Newports

Where You Get "Your Moneys Worth"



Group Better EASTER

Hats

2.99

Flower and ribbon trims. Beautiful straws to top off your new Easter outfit.

Flowered Straws 4.99

French Originals $15

Georges Newports

Where You Get "Your Money's Worth"

Hal Boyle Says:

Life's Real Dream Begins When Man, Woman Marry

NEW YORK (AP)—It is sad to think of spring when lovely girls are sad.

Particularly in April, when a man still has last winter's arthritis on his mind.

Somehow there seem to be more sad girls than usual this spring, though their dresses are bright as always, and as they paw at their purses while holding up the homeward bus, they make a fair statue against the twilight sun.

What makes so many lovely girls sad? They are yearning for a man. Yes, a gentle male husband who will meet them at the door, his arms aching with tenderness—and a 28-lb sack of potatoes he has lugged home from the supermarket.

• • •

That is what every lovely girl in her bright spring dress really wants—just coming home to the worn figure of a husband who has looted the world for her, in a grocery store. At least that is all she needs to make her happy, even if she doesn't know it.

But, as a cranky middle-aged veteran of the supermarkets myself, I will tell you why so many girls in bright dresses are sad this spring. And every spring.

They are not willing to settle for a proud, poor, honest and occasionally horse-playing husband who is tamely willing to make himself a grocery boy for her.

That isn't enough for them. They want to start married life at the top—and go on right up from there in a world of ever-towering bliss.

• • •

The lovely sad girls in their bright spring dresses . . . what they really need to make them happy is perhaps somewhere around them (just a lonesome man, broken by April), but what they hold out for is beyond them.

They speak of mink coats . . . and a guy with steady money instead of a guy with a steady job . . . and often make a brief and wakeful surrender to a fellow with a mouth full of promises instead of a man with a mouth full of heart.

• • •

The lovely sad girls in their bright spring dresses . . . they are all across America today.

But most of those who have that "are-you-a-millionaire" look in their eyes seem to gather in towns like New York. Maybe one of 10,000 does meet and marry a millionaire, and a dream comes true—and perhaps goes on to become a nightmare—as it can happen anywhere.

But why should a sensible millionaire want to marry one of the sad sweet girls of spring, waiting in a bright dress for his money?

How many girls are wistful? How many bright dresses are there? How many millionaires? How many springs?

Sometime people will read a new fairy story—why Cinderella, unsought by a prince, married the hotel bootblack because that was the only guy she deserved, but by good luck she got him the job of night attendant in the men's room, where he made enough tips to send their kids to college.

This isn't fantasy, or a dream, but—in substance—an American fact.

Why not teach children that life's real dream begins as a team after a wedding—and that the real wealth of living in our time is trying to work out a better world for those you are responsible for and want to have a better and safer day than you have known?

Until this is done won't every spring bring out more sad young lovely girls in bright dresses? and leave us stuck with more dull old frightened bachelors who are afraid of being preyed upon each spring by lovely girls with empty eyes looking for a dollar mark instead of a man?

Long Snake Story Becomes Tall Tale

ALBUQUERQUE, N. M. (INS)—It took just six months for a New Mexico snake to grow into a pre-historic-like monster with "scales the size of cigar boxes."

An Isleta Indian returned to his job at Sandia Base near Albuquerque recently from a visit to Santa Pueblo.

He told fellow workers that Indians at the Pueblo reported five or six persons had seen a monster that had scales as large as cigar boxes.

A phone call to Santa Clara Indian Day School officials found the "monster."

School officials reported a Spanish American boy told of seeing a large creature — later identified as a large snake — in Santa Clara Canyon.

The story had been going around for six months. In that time, the snake had grown in telling into a pre-historic-size monster.

Sirens Lure His Cows, Man Is Going on Rocks

SEAGOVILLE, Texas (AP)—Deputy Constable Bud Adkins thought he had himself a pretty good cow caller.

Adkins has been sounding the siren on his car each evening as he approaches his small ranch near Seagoville. That's the sign for his small herd of whiteface cattle to come running to be fed.

But there's been a rash of fires at Seagoville decently and the sirens can be heard at Adkins' ranch. And Adkins' cattle literally have been running off their weight and his profit answering the sirens.

Jennie Falls From Grace

BOZEMAN, Mont. (AP) — A fall broke the thigh of Mrs. Jennie C. Letchworth, 87. It also broke her 27-year stint as Sunday School teacher in the Grand Avenue Christian Church without missing a Sunday.



PONTIAC HOME BUILDERS SHOW

Finest Clothes for the Entire Family Under One Roof at the LION STORE

CHARGE ALL YOUR NEEDS . . . NO EXTRA COST!

To Top Every Tog You Own!

Kirbury TOPPER

$29.95



in Rataan by Farnsworth

A lovely 100% wool basket weave topper . . . your cover-all for Spring-into-Summer-into-Fall! It's at home everywhere . . . over everything! In wearable 28" length with rayon tissue faille lining! White, beige, aqua, pink, navy, Corinth blue, coral red. Sizes 6 to 18.

Other Ladies' Toppers

$19.95 and $24.95

Under 5 Foot 4 Inches?

Ladies' Brief Suits

"Whitleyettes" will fit you without a major alteration if you are under five foot four! They are styled beautifully. Don't miss seeing them. 10B to 20B.

$49.95



All Alterations Will Be Made for Easter!

Boys' Topcoats

By Spirit of Youth — Acecraft

All wool tweeds, checks and cheviots. Available in either the dressy set-in shoulder model or the popular bal model with raglan shoulders. Many with zip-out liners. Sizes 8-20.

$12.98 TO $27.98



All Alterations Will Be Made for Easter!

Girls' Spring Coats and Toppers



By—

Kute Kiddie

Yorkster

Peggy 'n' Sue

TOTS to TEENS

$9.95 To $21.95

Doesn't matter what kind of coat you want for your girl, or what size she is. We can take care of any girl from the cradle right through her teens. Plenty of all wool coats or toppers, and you'll find the new washable nylons, too. Plus . . . a wonderful group of novelty fabrics.



A.

GIRLS' DRESSES

The best looking and the finest selection of girls' dresses in town. Choice of nylons, or cottons in every style to fit every mood for Easter.

. . . . By . . . .

Jack Borgenicht
Kate Greenaway
Little Star
Youngland

Sizes 1-3, 3-6x, 7-14, Sub Teens

$3.98 To $8.98

Headquarters for

Husky Boys—Chubby Girls



Boys' Suits

By—

Spirit of Youth

Tom Sawyer

Gabardines, dacron and wool tweeds, all wool flannels, splashes, checks, and slubs. The widest assortment of fabrics and styles in the history of our boys' department.

Sizes 6-12 and 12-20

$16.98 To $39.98

Also Student Sizes 34 to 40

"Gramercy Park"

Men's All Wool Spring Suits

The newest patterns, the newest styling, all wool splash weave, gabardine, worsted, flannel, and novelties. Real honest to goodness values in a standard of quality made known through thirty-three years of serving Pontiac. You'll be pleased, just take a few moments to see these fine suit buys and you're sure to be satisfied.

$49.95

OTHER FINE SUITS from $45 to $65

WESTBERRY TOPCOATS for MEN

As fine a value as we've ever presented. All wool tweeds that are imported from Scotland. Popular models including slash pockets, raglan or set-in sleeve.

$42.50 and $45.00

Special!

Ladies'

SAMPLE SHOES

Sizes 4, 4½, 5

Dress, Sport and Casual

Values to $11.95!

$3.99

Lion STORE

PARK FREE REAR OF STORE WHILE SHOPPING

THE PONTIAC PRESS

THURSDAY, APRIL 15, 1954 PONTIAC, MICHIGAN FIFTEEN

All But 3 Pontiac Teachers Given Tenure, Probation



United Press Telephoto

HOLDUP KOREAN STYLE—A children's choir, composed of 25 Korean boys and girls, made a brief stop recently at Dallas, Texas, on their way to Washington where they will sing in the White House Easter morning. They were greeted in real western style by members of the Dallas Jaycees. Here, Rex Harris is held up for his boots and hat by Lee Sung Ho.



United Press Photo

SUBSTITUTE—Dennis Fisher, 15, of Blytheville, Ark., found a good substitute for mama squirrel when he discovered this doll's bottle. He feeds his new pet squirrel milk from it every day. The boy found the wee creature near his home recently after a large tree was cut down.

Possible Risks Face Screening

Wilson Orders Review of Defense Personnel Because of Scientist

WASHINGTON (UP) — The Defense Department is carefully checking all military and civilian pergonnel to determine if any possible security risks are in a position to learn military secrets.

Defense Secretary Charles E. Wilson disclosed he had ordered the security review when questioned at a news conference late Wednesday about the case of Dr. J. Robert Oppenheimer, top atomic scientist who has been denied access to atomic secrets pending a special security investigation.

Wilson said he knew of no other scientist of Oppenheimer's prominence deprived of access to secrets. But he said the department is "going over everything in the present security regulations for civilians and military people as well."

Wilson said he sympathized with "anyone who made a mistake and reformed. But I think they ought to be reformed somewhere else than in military services."

He apparently was referring to the fact that Oppenheimer, who has admitted past associations with communists, served as consultant to the Defense Department's research and development board before it was abolished last July.

"We dropped the whole board," Wilson said without elaboration. "That was the smooth way of carrying that as far as the Defense Department was concerned." The board was abolished as part of the Defense Department reorganization law proposed to Congress by President Eisenhower last April 30.



Pontiac Press Photo

SPEECH VICTORS—Looking with interest at the speech which won first place in original oratory for Russel Holland (center) of 117 E. Iroquois is Don Bumgardner (left) of 590 E. Beverly St., and Bob Everson of 362 E. Beverly. The three students garnered top honors for Pontiac High School in the spring speech tournament held by the Saginaw Valley Conference at Flint Northern recently. Don was a first place winner in the extemporaneous speaking division with the topic "Alaskan Statehood" and Russel's subject was "Communism and the Constitution." The group, under the direction of Walter Smith, placed better than any other conference school.

placed second in the finals of dramatic interpretation with his selection, "The American Way." Bob

Tries to Ram Reds Onto U.N. Committee

UNITED NATIONS, N. Y. (AP)—The Soviet Union is trying to ram the Chinese Communists into private U.N.-sponsored big-power disarmament talks. The West wants to keep them out—and probably can.

That situation emerged from yesterday's meeting of the 12-nation U.N. Disarmament Commission, the second in six days on the question of setting up a subcommittee for such talks under the shadow of the H-bomb.

* * *

Sir Pierson Dixon of Britain introduced a resolution to name the United States, the Soviet Union, Britain, France and Canada to the subcommittee. He suggested it meet in London.

* * *

Andrei Y. Vishinsky of the Soviet Union called this "clearly one-sided." He said Communist China, India and Czechoslovakia also should be included.

Vishinsky held that Communist China belonged on the body as a strong military power and a "legal" member of the 11-nation U.N. Security Council which with Canada makes up the Disarmament Commmission.

Henry Cabot Lodge Jr. of the United States termed this "fallacious and unwise." He said the Nationalist China government was the legal Chinese member of the council.

* * *

"The United States," he declared, "opposes the inclusion of Communist China in the subcommittee for substantially the same reasons which cause us to oppose representation of Communist China in the United Nations."

* * *

Vishinsky said India, whose Prime Minister Nehru has called for a standstill on hydrogen bomb tests, could make a significant contribution to disarmament negotiations, and that Czechoslovakia, whose uranium mines help supply Russia's atomic plants, has as much right to sit in as Canada.

Lodge replied that the proposed subcommittee should be confined to countries on the parent commission, of which neither India nor Czechoslovakia is a member.

France, New Zealand, Colombia and Denmark also supported the British proposal. Brazil and Turkey had spoken for it already, before Dixon submitted it formally yesterday.

Paternity, Brothel Cases Puzzling U.S. and Britain

By TOM A. CULLEN

NEA Special Correspondent

LONDON—Can the British arrest an American GI for refusing to support a child born out of wedlock? Can they order U.S. military authorities to clean up prostitution near an American air base?

These questions have American legal experts, as well as Britain's bewigged barristers, in a tizzy.

For nearly three years the Americans have been urging the British to take jurisdiction over GIs who commit offenses against British persons or property during off-duty hours.

A law to this effect has been passed by both houses of British Parliament. It has been signed by the Queen and everything. But nothing's been done to enforce it.

* * *

"We're waiting for an Order in Council," a Home Office spokesman explains.

Meanwhile, the U.S. Senate which ratified an agreement last summer making GIs subject to most British laws, is left "holding the pact."

Lord Chief Justice Goddard recently sat in a case involving a taxicab brothel operated near a U.S. air base at King's Lynn. It was "an open and shameful scandal," Lord Goddard cried. What, he wanted to know, were the American authorities going to do about it?

"Do about it?" a startled Air Force officer echoed. "We have no jurisdiction in King's Lynn or in any other English town."

* * *

This same Lord Goddard recently presided at a bastardy order hearing worthy of a Gilbert & Sullivan opera.

Sergeant X, after first admitting that he was the father of a child born out of wedlock, later withdrew his admission; thereupon Mary Y, a British citizen, sought a court order for his arrest, charging non-support.

While the lawyers argued whether they could attach Sergeant X's Army equipment and gear, no one seemed to notice that Sergeant X was not in court. He wasn't even in the United Kingdom. He had been rotated to the States the previous month.

The number of paternity cases involving American servicemen is less than 3 per cent of the number of GIs who marry British girls every year, according to Col. Cechmanek. "GIs in Britain, almost without exception, are decent American boys."

Board to Seek $250,000 Loan

Lack of Funds Faces Local School System by June 1

The Pontiac Board of Education Wednesday dropped three of the system's 582 teachers, granting the rest tenure or probation for next year.

All principals and supervisors also were given tenure.

The board voted to borrow $250,000 against July taxes after Treasurer Vern M. Schiller said the system will run out of money by June 1.

Under the new tenure system, passed by Pontiac voters, any qualified teacher fired after his probation is over can appeal to the Michigan Tenure Board for a hearing. If this board decides he shouldn't have been fired, the school board must retain him.

The board will meet with members of the Pontiac Education Assn. and Local 417, American Federation of Teachers, today to discuss plans for local tenure rules.

The school board Wednesday raised substitute teachers' pay for next year to $15 a day instead of $12.

Maurice J. Croteau, vice-president, reported that the Pontiac Assn. of Insurance Agents, which holds fire insurance on all the schools, has put riders on the fire policies to cover vandalism.

The City of Pontiac got permission to run a water line through Hawthorne School property from nearby wells. Architect Ray Ward's fee of $335.30 for an oil furnace at Bagley School was approved.

Members read letters from the system's non-teaching workers, in Local 719, AFL, and from the education association thanking the board for pay hikes in the coming year.

The school board approved contract forms for fully-qualified teachers, probation teachers, school principals, and other supervisors. But members told J. C. Cox, assistant superintendent, to check the forms with the Michigan Department of Public Instruction before issuing contracts to teachers.

Killers Get Life Terms

DETROIT (UP) — Recorder's Judge John P. Scallen sentenced Percy E. Roberson, 19, and Daniel C. Singal, 21, to life in prison Wednesday for the murder of William O'Gara in an attempted holdup here last Nov. 1. The life terms were mandatory.

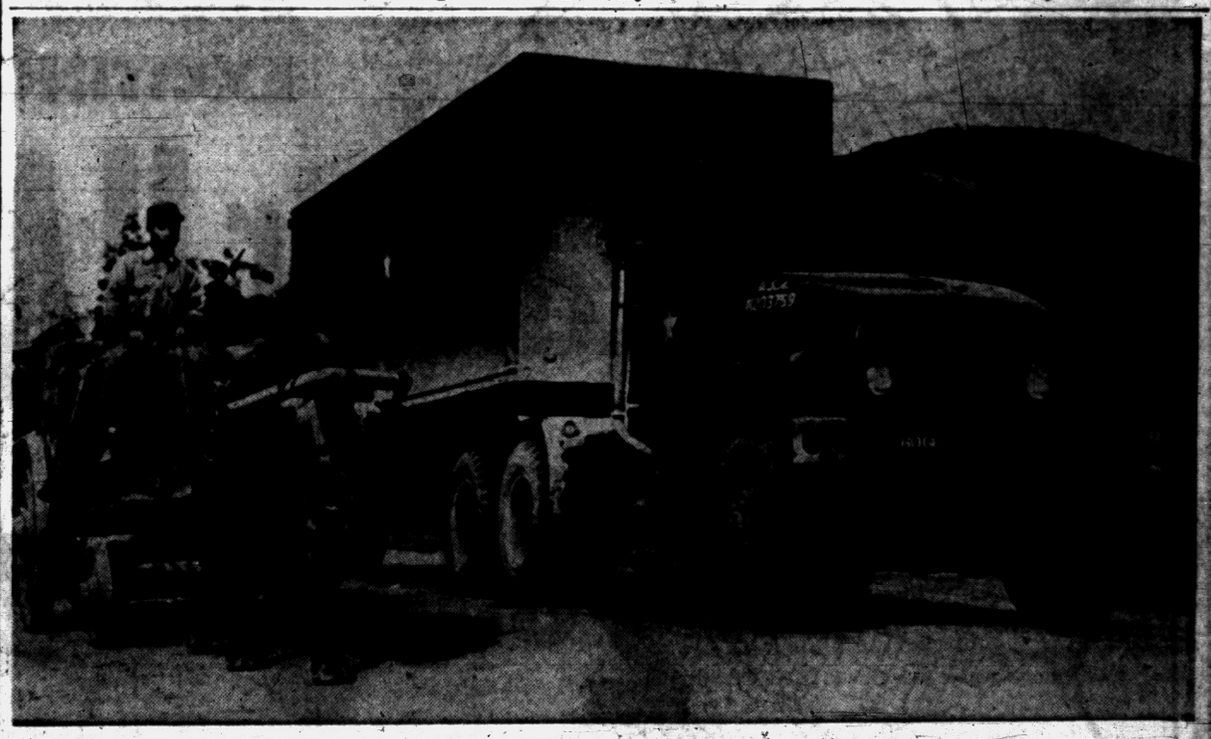

CONTRAST—An oxcart of the East meets a modern GM truck from the West somewhere on a Korean back-country road. Fleets of similar Army trucks keep supplies rolling to U. N. forces throughout Allied sections of the peninsular country. In one month, drivers logged 1,413,810 passenger miles and 6,539,379 ton miles.

Solons Will Question Korea-Formosa NATO Snub

WASHINGTON (INS) — Senate Majority Leader William F. Knowland plans to question defense chiefs today on the failure this far of British and American leaders to include Korea and Nationalist China as potential members of a Pacific NATO.

The California Republican said he hoped his protest over the non-listing of the two Asian powers had "alerted" Allied leaders to the strong feeling on this point in Congress.

Senate Foreign Relations Chairman Alexander Wiley (R-Wis) also said he imagined that the issue will be raised today when Adm. Arthur Radford, chairman of the Joint Chiefs of Staff, and Defense Secretary Charles Wilson return for questioning by his committee.

Knowland, a foreign relations member, said he would ask Radford directly whether any Pacific security pact would have much meaning without the military forces of the Korean and Formosan Republics.

Surprising to some senators was the fact that just which countries would be counted into a Pacific security pact against Red aggression had not been cleared in advance with legislative leaders.

Knowland raised the point in a Senate speech, noting that the British-American communique issued in London "studiously eliminated" the two countries with the most armed forces.

Sen. Hubert Humphrey (D-Minn) said: "If we're going to have an Asian pact it certainly would not be good diplomacy to have just the Western European countries and the United States in it. The first members should be the free Asian countries willing to join."

Wiley, like some other senators, hesitated to take any stand which might indicate they were usurping prerogatives of Secretary of State John Foster Dulles, who flew to the U. S. from Paris during the night after getting French agreement to consider creation of the Far Eastern pact.

Wiley said members would "have a chance" to question Radford and Wilson on the question of including Korea and Nationalist China with their combined forces of some 1,100,000 trained troops.

But Sen. J. William Fulbright (D-Ark), another committeeman, commented: "I don't think it is my duty as a senator to be spouting off about who should be included, until the executive comes to the Senate with a specific proposal."

Wiley also pointed out that "under our form of government the executive spearheads foreign relations."

There was a suggestion from one congressional source that Britain was quick to join the U. S. in endorsing the idea of a Pacific defense pact because of pressure from Australia and New Zealand, two members of the British Empire already linked with this country through the ANZUS pact.

Knowland indicated to a reporter that his complaint about non-mention of Korea and Nationalist China was aimed at the official communique issued in London.

It was understood he was satisfied that Dulles and other American leaders favor counting them in, but neglected to specify them formally.

Hydramatics Ply Korea Roads

HEADQUARTERS, 8TH ARMY—Army drivers are still pushing their new hydramatic cargo-trucks 10 to 12 hours a day—seven days a week—over bumpy roads and trails to keep supplies rolling to front-line troops of the U. N. forces in Korea.

Now that the shooting has stopped, diesel oil for thousands of tent stoves has taken the place of large quantities of ammunition in tonnage being hauled over the highways.

Although engineers are working overtime to keep the roads repaired, the most of the hauling must be done over one and one-half lane, dusty, hilly roads—a rugged test for the new hydramatic truck, a GMC 6x6 manufactured by the GMC Truck and Coach Division in Pontiac.

In one month, soldiers of the 351st Highway Transportation Group guided their trucks 2,539,071 miles over Korean roads and trails with a total of 211,041 tons of cargo and 82,489 passengers hauled.

The month's reports showed 1,413,810 passenger-miles and 6,539,379 ton-miles recorded.

Eighth Army transportation and ordnance officers are pleased with the performance of the new vehicles which first arrived in Korea in quantity in 1953 and which have put in millions of miles of rugged work since then, almost completely replacing the old-type cargo truck in 8th Army units.

Hydramatic transmissions were made a feature of this new cargo truck because of a reduction of wear to the engine and because of a lessening of driver fatigue.

There is less wear on the engine with this new truck because when the transmission shifts automatically, a more equal power load is put on the engine than when the driver must shift manually.

Reduction of driver fatigue is another obvious advantage of the new vehicle which leaves the driver more alert for watching the many road hazards in this country, and during the war kept him more alert to guerrilla actions.

So a driver-training school has been established by the 351st Transport Group. Here the men go through an intensive two-week training period learning the care and driving procedures for the new truck.

Map reading, convoy driving, blackout rules, combat loading and unloading, and winch operations are taught at the school.

When the trucks first came to Korea, there were a few weaknesses that showed up under the beating received on these washboard roads, but these weaknesses have been corrected on the newer models by field modifications which have been incorporated in later models.

The fastest speed authorized for a truck in Korea is 25 mph, and most of the speed limits are only 15 or 20 mph, so that a truck operating on these poor roads and through crowded cities is constantly shifting gears; but even under these conditions, there has been little trouble with transmissions.

The Army's emphasis towards unit replacement at forward echelon is followed in this new truck since the transmission can be replaced by the direct support unit the same as a generator would be replaced. These worn transmissions are then given to ordnance heavy support units who can rebuild them in rear areas.

Gleaming

10-Diamond Bridal Set



FIERY DUET

10 brilliant stones in modern 14K setting. Fiery center stone.

Reg. $69.50

Special at **$39.95**

$1.00 Down—50¢ a Week

Lynn JEWELERS

One South Saginaw, Corner Pike FE 5-5731

One Goldwynism Proves People Often Ignore Logic

BY LAURA Z. HOBSON
(International News Service)

We've all heard "Goldwynisms" and laughed at them whether Hollywood's movie tycoon Samuel Goldwyn ever actually uttered them or not.

But I came on a story about him in "Publisher's Weekly" a while back that seemed so authentic, what with all names and details included, that I've told it often to prove a point that comes up in the daily life of every last one of us.

The story told about John Patrick, author of "The Hasty Heart," and the adapter of one of Broadway's biggest current hits, "The Teahouse of the August Moon," which was first a novel by Vern Sneider.

Long before his successes, though, Mr. Patrick was out west beating down studio doors for a movie job. Finally he confided his longings to his literary agent, Miriam Howell, who had once been a story editor at the Goldwyn studios.

One day she was in Sam Goldwyn's offices, tactfully trying to steer the conversation away from the good old days to the good young client she wanted to place.

Suddenly the great Goldwyn launched into a tirade on some of the high-priced, well-known, swell-headed screenwriters he knew in Hollywood.

"I want to sign up a young writer," he then said to Miss Howell's prayerful delight. "Someone full of talent but still unknown, unspoiled."

"I know just the one," she said eagerly.

"Great. What's his name?"

"John Patrick."

"Never heard of him," said Goldwyn, and that was that.

Well, John Patrick has done all right since then and so has Samuel Goldwyn, but I quote this story whenever I discuss the wonderful illogic of humans.

We who are so pleased with ourselves because we are endowed with reason, all too often manage to bust it straight out the window.

We've all listened, for example, to people who yip about high taxes — and in the next breath yip about wanting bigger and costlier defense, balancing the national budget by yesterday morning, and what this country needs is fifty million new schools, airports and public beaches with free parking.

Anybody in business knows some bigshot executive who fired a salesman because he didn't take the initiative often enough. Then he hires the opposite type — and a month later gives him the gate because he's so aggressive, he's trying to run the whole show.

The same goes with mothers hiring baby-sitters, or housewives asking advice on interior decorating or new hair-do styles.

Half the gripes you hear from grown-ups would never be griped at all if they'd just use a little native logic and reason.

But when it comes to using the old brain a bit, most of us too often act as if our personal motto is, "Include me out."

Of all of Canada's fur crop, most important are the muskrats, and in second place are the beavers.

CALLOUSES

To relieve painful callouses, burning or tenderness on bottom of foot and remove callouses—put these thin, soothing, cushioning pads...



Dr Scholls Zino pads

OPEN FRIDAY 'TIL 9 P.M.

LOOK!

at these EASTER CLOSEOUT Values

WE GIVE HOLDEN RED STAMPS

600 MEN'S **JACKETS** for Spring



Reg. 3.95 **$2.99**

All styles and colors — water repellent.



CLOSE-OUT

250 BOYS' SPRING **JACKETS**

Reg. 3.95 **$2.49**

Plaids, plain colors, checks, sizes 6 to 18.. water repellent.



Boys' 100% Wool Felt **HATS** $1

Reg. 1.98



Men's Sanforized White Broadcloth **SHIRTS** $1.79

2.98 Values



Sensational Purchase!

Over 500 pr. Men's **DRESS PANTS**

$3.99 Made to Sell for 9.95!

Choose from smart new colors and fabrics.



Men's Work and Dress **SHOES**

Reg. 6.95 Values **$3.99**

All leather uppers, exceptionally long wearing soles.



CLOSEOUT!

Regular 1.98

EASTER BUNNIES

Soft fuzzy Cuddlie Bunnies—the ideal Easter gift that will last.

99¢

YANKEE STORES INC

152 N. SAGINAW, NEXT DOOR TO SEARS

KRESGE'S



CHOOSE FROM SCORES OF EXCITING . . .

Easter HATS

$2.69 - $3.69 - $4.95

Easter just isn't Easter without a new hat . . . and at Kresge's you'll find scores to intrigue you. Whimsical concoctions every woman dreams of—at low Kresge prices you'd never dream possible. You'll have to see these creations to believe their sheer flattery! Styles galore! A galaxy of colors! Artistic flairs! See them!

Downtown Store Only SAGINAW at HURON

About 64 cents of every U. S. dollar of national income goes to payrolls for employe wages and salaries.

DOLLAR for DOLLAR
KINDY GLASSES
CREDIT
Your best glasses investment

SEE THE NEW "RAGE"
A new idea in changeable fashion frames . . . 1 pair of lenses, 3 attractive frames.

13 NO. SAGINAW ST. 9:30-5:30 daily 9:30-12:30 Wed. 9:30-8:00 Fri.

ZION AVENUE NAZARENE
239 E. Pike Street
REVIVAL SERVICES NIGHTLY 7:30 P. M.
(Except Saturday)
D. E. PATRONE, Violinist and Evangelist
REV. W. E VARIAN, Pastor

Blast Williams on Utility Rates

Cleary Enters the Row Over Proposed Hike in Gas Charges

LANSING (AP) — Secretary of State Owen J. Cleary has accused Gov. Williams of "talking out of both sides of his mouth" in the threatened increase in natural gas rates by the Federal Power Commission.

Cleary is a candidate for the Republican nomination as governor.

Williams charged that "Republican demagoguery" and "deals" in exchange for the 1952 Texas vote were behind reports that the FPC soon would permit Panhandle Eastern Pipeline Co. to increase rates millions of dollars a year.

Williams, Cleary said, "evidently applies another standard to his own Public Service Commission at Lansing."

"For the record," Cleary said, "while the governor insists that he is on the side of the consumer in Michigan, his PSC granted rate increases totaling $15,098,216 in the three months after he was re-elected in 1952.

"No rate decisions were made before the election. Decisions on these pending cases were all delayed until after the governor had been re-elected to a third term."

Cleary added that since Williams took complete control of the PSC, utility rates have increased $23,687,098 a year in Michigan.

Diamond Hunt Starts

HOLLYWOOD (AP) — Mary Pickford told sheriff's deputies yesterday she lost a $22,500 diamond bracelet clip during a party at a Sunset Strip restaurant Monday night.

The defroster in modern cars is known as the demister in Great Britain.

Meeting to Consider Natural Gas Supply

EAST LANSING (AP)—The outlook for a supply of natural gas for the Upper Peninsula and northern Lower Peninsula of Michigan and northern Wisconsin will be assessed at a meeting Thursday.

The Michigan Economic Development Commission, which is arranging the meeting, expected John H. McCarthy, chairman of the Michigan Public Service Commission, and James Durfee, chairman of the Wisconsin Public Service Commission, to attend.

J. G. Shattuck, utilities engineer of Washington, D. C., who has been closely identified with planning the pipeline, will attend as a consultant for the Economic Development Commission.

Others expected include members of the Upper Peninsula and northern Lower Peninsula advisory boards.

Salmon lay about 1,000 eggs for every pound of their total weight.

CELEBRATING

OUR FIRST Anniversary
We've Been In Our New Store One Week!

Be One of the First People in the World to See

2 TELEVISION PROGRAMS ON 1 SCREEN



...each with *separate* viewing and *individual* Solo Sound!

BOTH AT THE SAME TIME! BOTH ON THE SAME SCREEN!

Now in the Sensational New
DUOSCOPIC*
DU MONT TELEVISION

You're Invited to a "Double Preview"—

Here, for the first time is TWIN TELEVISION! This new Duoscopic Du Mont actually brings *two* programs at *one* time on *one* screen! Separate viewing and Solo Sound allow the whole family to enjoy a choice between any *two* programs . . . or to see and hear any *single* program!

Come in and see it together . . . and at the same time, see *all* the beautiful new Du Mont Telesets*! See the quality that invites COMPLETE COMPARISON . . . feature by feature, at *every* point, with sets of every price!

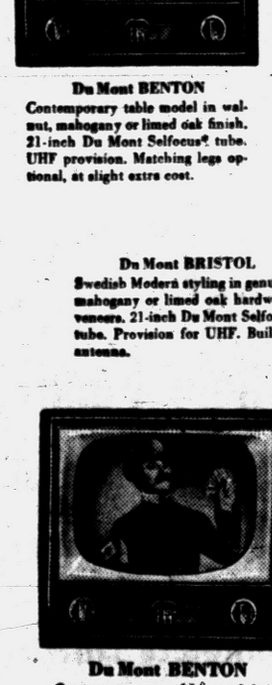

Du Mont BENTON
Contemporary table model in walnut, mahogany or limed oak finish. 21-inch Du Mont Selfocus* tube. UHF provision. Matching legs optional, at slight extra cost.

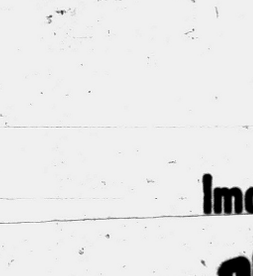

Du Mont BRISTOL
Swedish Modern styling in genuine mahogany or limed oak hardwood veneers. 21-inch Du Mont Selfocus tube. Provision for UHF. Built-in antenna.

Du Mont BENTON
Contemporary table model in walnut, mahogany or blond grain finish. 21-inch Du Mont Selfocusing tube. UHF provision. Matching legs optional at slight extra cost.

HI-R
PICTURE and SOUND!

Come in today. See the greatest picture accuracy, depth and contrast in television—The DuMont HI-RESOLUTION PICTURE! And hear television's truest tone HI-RESONANCE SOUND, achieved with precision-engineered sound circuits, quality speakers and acoustic cabinets! DuMont with RI-R is television at its finest!



Imagine owning
DU MONT® QUALITY TELEVISION ...from $199.95*

HAMPTON ELECTRIC CO.
825 West Huron Phone FE 4-2525

Jane Lee's Easter VALUE EVENT!



Large Head Sizes
New Shipments Daily





Compliment-Catching
EASTER BONNETS
A collection of straws to behold! Saucy small ones in a forward manner, or circular brims bedecked with flowers. A bouquet of colors.
$5.95
Others from 2.99

Take the Elevator to Second Floor



TOPPERS and SUITS
Smart Fashions . . . Low in Price
$15

TOPPERS—full cut or as brief as you like in spring-glory colors and new fabrics.

SUITS in the newest silhouettes, long lined or short jackets. The color of your choice is here.

Charge Accounts Invited



Pretty Easter
DRESSES
Huge Spring Collection
$7.99

COTTONS, RAYONS, LINEN-LIKE, TAFFETAS, NYLONS AND SHEERS. in an Easter collection of one and two-piece styles.



CHILDREN'S FASHIONS

COATS
Princess lines for younger girls, full styles for the junior miss. Wools, blends, textured fabrics and failles. Sizes 4 to 14.
$7.99 up

SUITS
Jackets are fitted or boxy in fabrics to contrast or match skirt. Pleated skirts for the very young. Sizes 4 to 6x, 7 to 14.
$5.99 up

DRESSES
You will find solid pastels, candy stripes, voiles, glazed cottons, nylons and dainty sheers in every color and color combination. Sizes 1 to 3, 3 to 6x and 7 to 14.
$1.99 and $2.99

Jane Lee
41 N. SAGINAW ST.
Open Friday 'Til 9:00

Indian Is Candidate

HELENA, Mont. (AP) — Robert Yellowtail, former superintendent of the Crow Indian agency, announced yesterday he is a candidate for Republican nomination for the U. S. Senate. He has failed twice before in attempts to be elected to Congress from Montana.

scooped out...cut out

pumps are prettiest for Easter!

$4.99



Right: Black nylon mesh, patent trim. Also available in navy.

Left: Sandal pump in blue calf piped with white. Also in black patent, white piping.

Spring's no time to hide your pretty feet—these new flatterers say so in every airy line! Detailed with graceful open toes or cut-out designs—just two shown here from our exciting Easter selection! Narrow, medium widths.

Merit Shoes

43 N. Saginaw St.

Accused of Feeding Husband Rat Poison

WHITESBURG, Ky. (AP) — The Letcher County grand jury yesterday returned an indictment charging a wife with feeding her husband rat poison in a bottle of soda pop.

The true bill against Mrs. Martha Conner, about 35, charged her with "malicious poisoning."

Her husband, Willie Conner, a coal miner about 40, became violently ill last October and was in a critical condition for several weeks. He is fully recovered.

Investigating officers said the Conners had been arguing shortly before Conner became ill.

Bystander Living Proof About Futility of Search

PITTSBURGH (AP) — Firemen probed the smouldering ruins of 70-year-old Joseph Coleman's home in search of Coleman's body.

A man appeared and asked what they were doing.

"We think a man named Joe Coleman died in there," a fireman said.

The man replied:

"Well, that's me. I'm not dead and I'm not in there."

Coleman told firemen he had been out collecting junk when flames destroyed his home.

2 Nebraska Patrol Cars Receive Parking Tickets

OMAHA (AP)—The observer chuckled when he saw this:

Two Nebraska state safety patrol cars were parked across the street from each other in downtown Omaha. Both had overtime parking tickets on the windshields.



200 ESCAPE INJURY—Two locomotives, one of them pulling seven cars loaded with 200 passengers, collided two miles east of the Cleveland Terminal when the freight engine failed to stop. The Baltimore & Ohio passenger train, right, was pulling into the Terminal from Washington as the 25-car Nickel Plate Railroad freight train was pulling out. The crew of the steam locomotive narrowly escaped injury when their engine was left hanging precariously over a 50-foot embankment. No one was injured.

You Are Invited to a

FREE LECTURE

entitled

"CHRISTIAN SCIENCE: The Comforter and Its Call"

by

JEAN M. SNYDER, C. S. B.

of Buffalo, New York.

Member of the Board of Lecturship of the Mother Church, The First Church of Christ, Scientist, in Boston, Massachusetts

Friday, April 16, 1954—1:00 P. M.

ROYAL OAK HIGH SCHOOL

North Washington at Willis

Under Auspices of First Church of Christ, Scientist Royal Oak, Michigan

All Are Welcome

Free Parking Behind High School

OPENING!

PARK FREE at Our Door at HURON CENTER

Two Blocks West of Telegraph Road

A New Hardware Service conveniently located with Free Convenient Parking —Offering a Complete Line of Quality Hardware and Household Supplies.



SEE THESE irhw Hardware Week VALUES! . . . April 16 thru 24

IT'S THE BIGGEST SALES EVENT IN RETAILING HISTORY

Here's just a few of our many special values during National Hardware Week!

GARDEN TOOLS

Lawn Seed - Fertilizer

Hoes—Forks
Garden and Broom Rakes
Spades—Shovels
Hand Tools
Hand Cultivators
Weeders
Lawn Edgers

10% off!



O cedar SPONGE MOPS

Famous O-Cedar 76 Sponge Mop. Washes floors sparkling clean. Handy built-in squeezer, keeps hands dry.

Reg. $4.50 $3.95

New O-Cedar 86 Sponge Mop. Hands never touch dirty water! Exclusive push-pull V-action squeezer presses water out easily, thoroughly.

Reg. $5.50 $4.95





Lawn & Garden CART $8.95

Reg. $10.50 All steel Enameled Rubber Tires

PARK FREE At Our Door

A COMPLETE LINE OF QUALITY HARDWARE AND HOUSEHOLD SUPPLIES

Mirro Aluminum Ware
Sunbeam and Doremeyer Electric Appliances
Ekco-Flint Cutlery and Kitchen Tools
Pyrex and Ovenex Bakeware
Counselor Scales
Kordite Freezer Supplies
Rubber-Maid Ware

GLIDDEN PAINTS

Interior—Exterior

SPRED SATIN (120 Colors)

Nesco Metal Ware — Swan Garden Hose
Ferry-Morse Seeds — Reo Power Mowers
G & F Fertilizers — Wiss Shears and Tools
Taylor Thermometers

Brushes & Mops for every Use
Everything for Electrical and Plumbing Repairs

TOOLS

Stanley Disston
Utica Estwing
Black & Decker
P & C
Skilsaws

Household Cleaning Supplies

Johnson, Beacon and Glidden Waxes
Glamorene, Solventol
Simonize

HURON HARDWARE

1066-68 WEST HURON ST. FE 5-9021

Two Blocks West of Telegraph Road

HOURS: 9 A. M. TO 5:30 P. M. — FRIDAYS 'TIL 9 P. M.

Style Leader For The EASTER PARADE



See Ed and Milt at MAY'S PAY AS LITTLE AS

$1 WEEKLY

Remember . . . "IT'S OK TO OWE MAY"

Outfit Your Whole Family

NO NEED FOR CASH

Ladies' Dresses
Men's Suits
Complete Outfits for Boys and Girls

CREDIT MAY'S CLOTHING

98 S. SAGINAW STREET

Opposite Auburn Avenue

YOU'RE ALWAYS WELCOME AT

Walgreen's

DRUGS WITH A REPUTATION

THURSDAY, FRIDAY, SATURDAY SALE

Right Reserved to Limit Quantities

67 NORTH SAGINAW STREET

White House Paint Full Gallon **1.89**

$1.25 Absorbine Jr. 4-OZ. SIZE (Limit 1) **46c**

25c Kleenex-300's FACIAL TISSUES (Limit 2) **19c**

9c Lux Soap REGULAR SIZE BARS (Limit 3) **3 FOR 21c**

31c Tide Suds LARGE PACKAGE Save at Walgreen's (Limit 2) **22c**

Walgreen's Own Thrifty, Delicious **ICE CREAM** Take home a PINT... **19c**
It's your best dessert buy. Choice of many flavors.

Regular 33c **WITCH HAZEL** Pint (Lim.1) **21c**

10c Rolls **WALDORF TISSUE** 2 FOR (limit 4) **15c**

15c Liquid **SHINOLA Shoe Polish** Wax, all colors.. **12c**

Reg. $3.99 50 Ft. Jet Plastic **GARDEN HOSE** **$2.99**

SHOPPER'S SPECIAL
Reg. 17c Box Stationery
12 sheets and 10 envelopes of fine "Holland" Linen.
Almost half price **9c**
(Limit 2)

Giant Size **IPANA A/C Tooth Paste** Get it here.. **63c**

Save Half! **$1.00 VETO DEODORANT** Cream type.. **50c**

LUCKY TIGER Hair Tonic 9-oz. size.. **98c**



No Finer Easter Gift
60 gauge 15 denier
NYLONS GLORY $1.50 Value... **79c**
3 pr... 2.25

Send Family & Friends **EASTER CARDS**
A special greeting for everyone. **5c TO 35c**

Decorating Kit 29c
Chick-Chick for eggs...

Easter Candy
KIDDIES LOVE BEST!

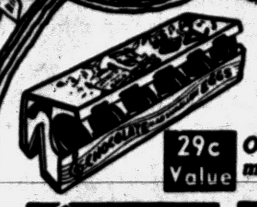

For Playtime "Stores" at Easter
Box of Chocolate Marshmallow Eggs
29c Value
One dozen in gaily colored, miniature "grocer's" carton. **19c**



BRACH Favorites **Pack of Six Cream Eggs** Foil-wrap 4 flavors.. **23c**



Easter Decorated **Fruit 'n Nut Cream Egg** **18c** Others 33c & 59c



Marshmallow Peeps **Tiny Chicks In a Tray** Box of 4 **3 for 25c**

CHICKY DOODLE Bunny Hutch. Novelty candies. Ea... **23c**

FREE Name or Decoration on Fruit & Nut Eggs
Personalize your gift fruit and nut eggs purchased at Walgreen's!

Gorgeous Isle-of-Capri **PEARLS** or Smart EARRINGS WINEY— $2 to $4 values!... **$1** *simulated

BORIC ACID CRYSTALS Or Powder, 4-oz. 29c size (Lim. 2) **14c**

23c Size, 100 **SACCHARIN TABLETS** ¼-grain (Limit 2) **8c**

4-WAY COLD TABLETS Pack of 12.. **25c**

PHILLIPS' MILK OF MAGNESIA 50c size 12-oz... **43c**

Children's **BAYER ASPIRIN** Bottle of 24.. **13c**

65c Size **BISODOL POWDER** 3-oz. pack.. **59c**

WILDROOT Cream-Oil HAIR TONIC 8-oz. size... **98c**



Ducks, Rabbits and Chicks Galore
MILK CHOCOLATE EASTER MOLDS
Solid or hollow Easter treats **23c to 79c**

OUR BUNNIES ARE HONEYS.. OUR TOYS ARE JOYS!

SCRUBBABLE... and Oh, So Lovable
REG. $1.19 EASTER CHICK 'n BUNNIES
Choice of Chick with bonnet, Bunny with Flower basket or Bunny with egg basket... **98c**





Happy Easter Pair **Boy & Girl Bunny Doll** Stand 15" high **69c**
Plastic and percale.



PAIL FULL OF CANDY With Shovel, Too! **59c** Large 98c



Clean-up Cuddlies **TUB-ABLE RABBIT** Asleep or standing.. **1.98**
Foam rubber-filled.



Gay Easter Colors **Jelly Bird Egg Treats** Cello bag. POUND.. **23c**



Teachers of Thrift **RABBIT BANKS** Mama or Papa. Ea. **79c**
Colorful plastic.



Sleepy-time Pals **CUDDLE BUNNIES** 19" boy, girl. Ea.... **1.98**
Plush and percale.

Little Golden Series **Easter BOOKS and RECORDS** Choice of many songs, stories children love... **25c**

PLASTIC EASTER BASKET Detachable handle. Contrasting pastel colors..... **19c**

25c **PLASTIC EASTER TOYS** Swans & bunnies. Fine for baskets. Choose from 5... **19c**

EASTER GIFTS FOR HER... FOR HIM!

FREE! ½-oz. HAND & BODY LOTION when you buy "Desert Flower" TOILET WATER Shulton twosome..... **1.50**





Creme Sachet when you buy Toilet Water CORDAY bargain!.. **$2**



Nail Polish when you buy Lipstick $1.50 Hazel Bishop duo **1.10**



Wide Variety **Fine Amity Billfolds** **$1 to $5**

$1 BOX OF STATIONERY Exquisite. 24 scented sheets, 24 mint flavor seal envelopes.. **69c**

SHAVING BOWL Yardley. Cool, non-drying. **1.25**



To Feel Fit After 50!
GERIATRIC FORMULA OLAFSEN Bottle of 100 potent capsules.. **6.79**
16 vitamins plus 11 minerals for balanced nutrition.

For Softer, More Lustrous Hair
Formula 20 Cream SHAMPOO With "heart of lanolin" 4 ounce jar.. **89c**
Leaves your hair so much easier to manage.



Plus Fed. Tax on To.

BASKETS of Goodies



Chicks Guard It **Basket Full of Candles** Bunny with garden rake. **1.49**
Chocolate, jelly eggs.



Candy Galore & **Lots of Toys in a Basket** Sand toy holds egg... **2.19**
Chick family on swing.



Two-In-One Buy **Eggs in a Bunny Cart** Chicks and candy, too!.. **2.98**
All in large basket.

OTHER EASTER BASKETS Brim full of candy and toys. Wonderful buys at..... **98c to 4.79**

Half-Price **SPECIAL** Regular 10c **TOOTH PICKS** Box of 300. (Limit 2) **5c**

10c Batteries For flashlights. Leakproof, long lasting. Shop now **6c**

1600 Nylon Bristles



Super-fine, Super-Flexible
SQUIBB "1600" TOOTHBRUSH The ANGLE lets you reach hard-to-get-at places.... **69c**

SMOKERS' Specials!



"NAVIGATOR" Blunts **$1.25 SUPER CIGAR VALUE** Humidor tin of 25 fine smokes.. **98c**



10c Friendly, Granger or Target **3 for 23c**



Bowers in Color **WINDPROOF LIGHTER** Always fires.... **98c**

25c **LIGHTER FLUID** Lito. Pour spout 8 oz. can..... **14c**

10c **CIGARET HOLDERS** Medico "Filterettes." Pack of 3. **25c**

CAMERA FANS—Save!

Family Snaps for Easter? **DURAFLASH FLASHBULBS** For better indoor pictures. Pack 8.. **69c**





Birdseye **Flash Camera** **4.98**
With flash unit, bulbs, batteries, film, bag, book.

Look! New Low Prices on Film!

KODACOLOR #120 or #620 roll, NOW **1.98**

MOVIE FILM Kodachrome 25-ft. roll 8mm **3.75**

KODACHROME 35mm roll—20 exp. **3.25**

Better Photos at Less Cost
DEPEND ON WALGREEN'S
Photo Finishing
• Quality • Service • Economy



For shaves that feel better ... look better
Safety compartment for used blades

GILLETTE SUPER-SPEED SET 1-piece razor, Blue Blades in dispenser & smart travel case..... **$1**
20 Gillette BLUE BLADES in handy safety dispenser. 98c

Regular 10c **BOBBY PINS** 2 FOR 9c Card of Thirty

"Jet Flyer" Reg. 19c **GLIDER** **11c** Shooter incl.

58 Helpings! **SARAKA** for Constipation 10-oz. pack.. **1.29**

BACTINE The Family Antiseptic 6-oz. bottle **83c**

Economy Size Box of 48 **MODESS** Pre-wrapt **1.49**

Children's Shoes for Easter



Parading Red Goose SHOES For Your Boy and Girl

5.95 and 6.95



Patent Leather

5.95 and 6.95

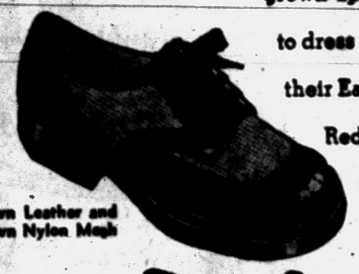

Brown Leather and Brown Nylon Mesh

5.95 and 6.95



Russet & White

FREE SPACE CADET IDENTIFATION BRACELET with each pair of Red Goose Shoes

Whether their small enough for Bunnies or that grown up age that likes to dress up...complete their Easter outfit with Red Goose Shoes.

The Shoe Box

Men's—Women's—Children's Better Shoes

Tel-Huron Shopping Center

JUNCTION of TELEGRAPH and HURON ROADS

PLENTY of FREE PARKING

Committees Named by White Shrine

New committees for the year were named Wednesday when Pontiac White Shrine 22, Order of the White Shrine of Jerusalem, met at Roosevelt Temple.

Mrs. Clifford Mossey and Mrs. Lloyd Waite head the finance committee; Mrs. Ernestine Thompson, material objective, and Mrs. Olive Burgess, Mrs. Florence Wallace and Charles Jones, constitution and bylaws.

Mrs. Mossey is parliamentarian, and on the ways and means committee are Mrs. Nita Payne, Mrs. Russell Marion, Mrs. Katheryn Quick and Mrs. Wayne Scott.

Other chairmen are Mrs. A. Murray White, publicity; Mrs. Ella Murray, sunshine; Mrs. Scott, refreshments; Mrs. Marion, dinners, and Mrs. Floyd Pickering and Mrs. Ernest Taylor, hospitality and birthday.

Telephone committee members are Mrs. Alta Stephens of Milford, Mrs. B. F. McNallay of Clarkston, Mrs. George Tunstead of Oxford and Mrs. Allie Miller, Mrs. William Coleman, Mrs. Myrtle Kath and Mrs. H. W. Blaicher, all of Pontiac.

Those in charge of refreshments for the evening were Mrs. William Harrison, Mrs. Tunstead, Mrs. J. O. Loomis, Mrs. A. G. Smith, Mrs. Waite, Mrs. Charles Sparks and Mrs. Louella Francis.

The group made arrangements for a dinner, bazaar and fair May 26 at Roosevelt Temple. Committee members were appointed to handle the event, including Mrs. Scott, tickets; Mrs. Quick, bazaar; Mrs. Payne, dining room, and Mrs. Marion, fair.

The group also discussed the Supreme Shrine Convention to be held in Chicago in May. Chairmen for the evening were Mrs. John Schroeder and Mrs. Earl Ross.

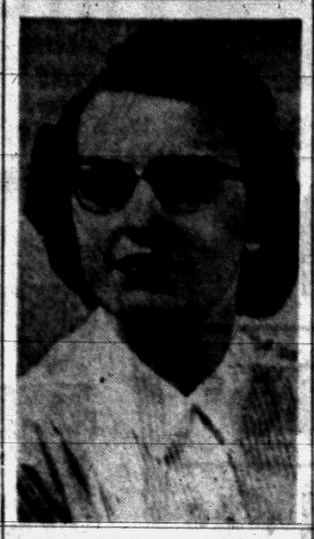

HELEN MARGARET CAMPBELL

Announcing the engagement of his daughter, Helen Margaret, to Franklin Thomas Jr. is John Campbell of Cloverlawn avenue. Franklin is the son of Mr. and Mrs. Franklin Thomas of Highland. No date has been set for the wedding.

Fluoride Center Will Move to LeBaron School

Pontiac Public Schools' fluoride treatment center will move to LeBaron School April 30 to treat the teeth of fifth graders in LeBaron, Malkim, Willis, Emerson, Owen and Hawthorne schools.

Parents of fifth grade children who want their youngsters to get the treatments should send $4 for each child to the school he attends by Wednesday, April 21.

The low-cost treatments, aimed at preventing tooth decay, are cosponsored by Oakland County Dental Society and Michigan, Oakland County and Pontiac Health Departments.

timed for Easter Frocks

In Half Sizes

14½ to 24½

$5.95 to $19.95



CECILE'S

4532 Dixie Hwy. OR 3-7224

Fine Quality PERMANENTS'

Complete Hair Styling

MODERNE BEAUTY SHOP

Mildred Webster, Owner
811 Pontiac State Bank Bldg.

Ruth Hoskins—Manicurist
FE 2-9633

Marilyn Bonham Feted at Shower

Marilyn Bonham was guest of honor Wednesday at a bridal luncheon at Hotel Waldron given by Betty Jane Berg.

Marilyn, bride-elect of Tommy Peter Toteff, will speak her nuptial vows May 15 at All Saints Episcopal Church. She is the sister of Mrs. Wallace Joyner of Garland avenue, Sylvan Lake, and the Peter Toteffs of Leimback drive are the prospective bridegroom's parents.

Among those present were Mrs. William Preece, Mrs. Elbert Strain, Mrs. Wayne Harrison, Mrs. Mary Erickson, Rachel McKibben, Mrs. Donald Leach, JoAnn Gilmer, Mrs. Luther Hasting, Mrs. Herbert Swan, Ellen Jones, Mrs. James Maddox, Mrs. Joseph Stratton, Mrs Isabel Selden, Mrs. Leon Bumgardner and Laura Pearson.

Amvets Auxiliary Gives $100 to Fund

A sum of $100 was donated Wednesday evening by Jimmy Dey Post 12 Amvets Auxiliary for the post's building fund. The group met in the American Legion Home.

Announcement was made of a gift to be sent to the Saginaw Veterans' Hospital, and a letter of thanks was read regarding a recent gift. Mrs. Stewart Houghton reported on plans for the Charter Banquet to be held May 12. Hostesses for the evening were Mrs. Leland Hunt and Mrs. Donald Griffin.

Pads Improve Rugs

Your rugs will feel more luxurious and wear longer if you use rug pads with them.

Designers Name Chic Paraders

Reveal the Easter Apparel of Nation's Smartest Women

The Couture Group of the New York Dress Institute has compiled a list of Easter fashions of well-known, well-dressed women.

Mary Martin (Mrs. Richard Halliday) has chosen a sleeveless, full-skirted Mainbocher dress of yellow silk shantung. With this outfit she will wear an East Indian flower necklace of white sapphires with a cabochon emerald.

Dorothy Kilgallen (Mrs. Richard Kollmar) will wear Ben Zuckerman's chocolate brown heavy silk coat-dress, fastened down the front only to the last two buttons to show an inset of Paradise blue chiffon. The matching color chiffon toque is by Mr. John.

A gray tweed suit by Mainbocher with a gray felt Balenciaga hat is the choice of Ina Claire (Mrs. William Wallace. Gold bracelets and peppermint carnations comlete her outfit.

Mrs. Douglas MacArthur will look radiant in a navy lightweight wool dress with side softness and a touch of white at the neckline, by Oldric Royce. Her small white straw hat is by Irene.

Gladys Swarthout (Mrs. Frank Chapman) will wear a black fallie Valentina suit with a mutation mink stole by Maximillian. Her black and white silk hat is by Mr. John.

A gray-black no-waisted empire wool suit by Charles James with Dior's daisy-trimmed navy sailor hat will be seen on Mrs. William Randolph Hearst Jr.

In the Easter Parade will be Faye Emerson (Mrs. Skitch Henderson wearing Carrie Munn's Spanish-inspired "Barcelona" bolero suit of black and white wool tweed. A white chiffon jersey blouse with high draped neckline completes the costume. She will wear a black Spanish-type straw hat with black calf shoes and black gloves.

Gloria Swanson's black dress will be accented by a black hat trimmed with yellow and white Easter lilies, and Ariene Francis will wear brown and beige silk tweed in a slim suit flecked with green and orange by Maurice Rentner.

Irene Dunne has chosen a light gray wool Mainbocher costume which she will accent with a hat by Miss Jessica of Bergdorf-Goodman.



This is the dress designed by Mollie Parnis that Mamie Eisenhower has chosen for Easter. Made of pure silk twill with white dots, is has an elongated bodice shaped in at the waistline and smoothed over the hip. The gathered skirt flares out over navy net petticoat ruffles. The neckline is a shallow square with a narrow band of white pique and the sleeves are elbow-length and shirred.

Mrs. C. C. Harroun Honored by PTA

Emerson School PTA executive board met with Mrs. Fred Henry on Cameron avenue Wednesday evening, and honored Mrs. Claude C. Harroun who is leaving the school.

Refreshments were served by Mrs. Henry, assisted by Mrs. John Fritcher. Mrs. Harroun was presented with a gift.

Newcomers Meet

Mrs. Lucien Allison was hostess to the Newcomers Club Wednesday at her home in Keego Harbor. Cohostess was Mrs. Don Milbourn, and Mrs. James Graybiel was a guest. Following the meeting, the members played bridge.

Alumnae Plan 2 Campus Visits

Alumnae of the University of Michigan are looking forward to two important dates on their calendars. They will travel to Ann Arbor for the dedication of the new women's swimming pool Saturday and for the annual meeting and luncheon of the Alumnae Council on May 8.

Those attending the luncheon from Pontiac will be Mrs. Robert Sari, Mrs. Theodore Wiersema, Mrs. Harry Richards, Mrs. W. O. Roeser and Mrs. Vernon Abbott.

A tour of the campus will begin at 1 p.m. on May 8. Mrs. Abbott may be contacted for tickets for the event.



ARTHUR'S NEW YOUNG FOLKS SHOP IS OPEN

ON OUR LOWER LEVEL

Featuring Boys . . . Infants Through Size 8!

Girls . . . Infants to Size 14!

Featuring children's quality clothes with a different and distinct touch . . . staffed with courteous, helpful, well informed sales people to help you with the selection of your children's clothes from crib to Junior High.

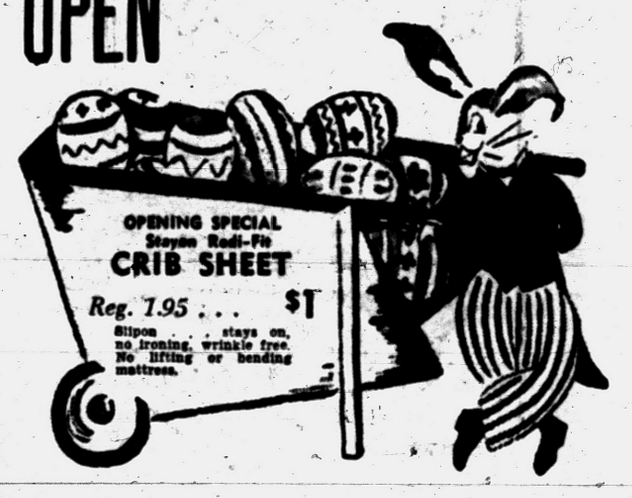



Pretty Young . . . for the Easter Parade

ADORABLE DUDS

. . . 5.95 to 14.95

What a joy for mother when the dresses look so pretty and yet so easy to care for. Choose from a host of styles. Cotton prints, dots, solids, stripes, or dressy nylon sheers. Sizes 3 through 14.



For Your Easter Angel

DRESS-UP DRESSES

. . . 3.95 to 8.95

Delectable dresses she'll swirl into spring at her very prettiest and freshest. Lots of lace, full skirt, fine detail, and most delightful in flattering colors. Easily washed, durable too. Sizes 1 to 3. And 3 to 6x.



Huge Easter Collection

GIRLS BLOUSES

. . . 2.95 and 3.95

Solid and printed broadcloth, also nylon. Baby doll and sleeveless styles. Small fry sizes 3 to 6x, and soda set 7 to 14.



For LITTLE BOYS

ETON SUITS

. . . 5.95 to 10.95

Expert style and originality lend distinction to these togs. Extra fine fit, durable fabrics . . . insure you of many benefits. Sizes 3 to 6x.





EASTER UNDERCOVER FINERY

SWIRLING PETTICOATS

. . . 2.95 to 5.95

Underscore her Easter ensemble with these can-can petticoats over glazed cloth touched with embroidery. Lace or nylon net trim. Washable lovelies in sizes 3 to 14.

Infants Children's Department—Lower Level

Arthur's

48 NORTH SAGINAW STREET

YOU BELONG IN EASTER FASHIONS FROM... Arthur's

48 NORTH SAGINAW STREET

ARTHUR'S GEOMETRIC PRINTS



EASTER DRESSES

...35.00

Others 19.95 to 49.95

- Bouffant Skirts
- Pure Silk
- Rayon Crepe
- Empire Sheath
- Young Princess
- Jacket Costume
- Doll Look
- White and Dark Ground
- Sizes Junior, Misses' Women's

Better Dresses—Second Floor



Coat Salon —Second Floor

Fashion's-New Silhouettes Superbly Tailored

BRANTWOOD COATS

...49.95

Others 22.95 to 129.00

NEW SILHOUETTES
- Cape Collar
- Full skirted fitted
- Tall, slim wrap
- No collar cardigan
- Slim Tuxedo
- All lengths

FASHION FABRICS
- Casual wool blends
- Rich Soft Suede
- Nubby Textured Tweeds
- Cloud Soft Fleece
- Rich Boucle
- Wool Duvana

EASTER COLORS
- Coral Red
- Powder Blue
- Summer Beige
- Peach Glow
- Aqua Tones
- White, Navy

Coat Salon—Second Floor



EASTER GLOVES

...3.50

- Double Woven, Washable
- Hand Stitched Fabric
- Embroidery, Fancy Cuffs
- Navy, Black, White
- Sizes 6½ to 7½.

EASTER FLOWERS

...2.00

Others 1.00 to 3.00

- Imported Violets
- Large Bunch
- Original Purple
- Other Flowers



Accessories—Second Floor



ARTHUR'S DOWNTOWN FREE PARKING

Five Convenient Locations

Across From	Across From	Each Side of	Inside
POST OFFICE	HOTEL PONTIAC	HOTEL PONTIAC	RIKER GARAGE

Have Your Parking Ticket Stamped for One Hour Free Parking While In Our Store!

COMPLEMENT YOUR EASTER ENSEMBLE

EASTER BAGS

...7.95

- Fine Calf
- Satchel, Clutch, Pouch
- Single or Double Handle
- Some Leather Lined
- Fancy Clasp
- Oak, Ginger, Red
- Polar Bear, Navy, Black



Bags—Main Floor



NEW EASTER *Jacqueline's* with a slim trim look

Shoes news for Easter '54

- White Racing Across Toes
- Bows at your Heels
- Elegance in Navy
- Red Calf
- Black Patent
- Fashion Slim Heels

Shoe Salon—Mezzanine Floor

HATS TO MAKE A LOVELY LADY LOOK LOVELIER, THIS EASTER

...7.95 to 35.00

- Easter Brims
- Flowers, Straws
- Velvets, Silks
- And Veilings
- Flatter Everyone
- Prettier Than Ever

Millinery Salon—Second Floor



Brantwood—Everything You Want in

EASTER SUITS

...49.95

Others 39.95 to 119.00

- 100% Wool
- Slim Skirts
- Figure Molding
- Varied Lengths
- Nip or Boxy Jackets
- Jewel Trims
- Easter Navy
- And Colors
- Junior, Misses' Sizes

Suit Salon—Second Floor

Feminine, Refreshing, Pretty

EASTER BUDGET DRESSES

...10.95

Others to 17.95

- Rayon Crepes
- Spuns, Cottons
- Empire Lines
- Slim Sheaths
- Whirling Skirts
- Jacketed or Boleros
- One or Two Piece
- Petticoat Skirts
- Easter Colors
- Junior, Misses' Sizes



Budget Dresses—Second Floor

Wonderful to Look at, Easy to Care for

EASTER BLOUSES

...5.98

Others to 10.98



- Dacron, Nylon
- And Cotton
- New Necklines
- Ruffles, Tucks
- All Sleeve Lengths
- Embroidery Trims
- Many Styles
- Whites, Solids, Pastels
- Sizes 32 to 38

Blouses—Main Floor

Traveler Comes Home After Spending 3 Months in California, Hawaii

Rochester Club Plans Program for Gardeners

A special invitation has been extended to the Pontiac Branch of the Women's National Farm and Garden Association to attend the workshop of the Rochester Branch to be held on May 5 and 6.

This program of home gardening education will be held at the Avon Park pavilion and is not restricted to association members.

Any group of garden-minded people is invited to attend these workshops, which are free of charge. Prof. H.L.R. Chapman of the Co-operative Extension Service of Michigan State College will conduct the workshops.

There will be morning and afternoon sessions which will include lectures, demonstrations and plant literature. The special program will take up such subjects as proper soil selection, planning and care of all types of plants, control of insects, seeding and house plants.

Mrs. George Crane of West Iroquois is taking reservations for the workshop.

Osmun's

Beautiful New Town & Country Shop

Tel-Huron Center

OPEN 'TIL 9 P.M.

Every Night

Use Your Regular Osmun Charge Account



HARRIETT THOMPSON

Mr. and Mrs. Charles C. Thompson of Chicago, formerly of Bloomfield Hills, announce the engagement of their daughter, Harriett, to C. Arnold Truman Jr., son of the C. A. Trumans of Spokane, Wash. A June wedding is planned by the couple.

For Good Friday

Youth Service Planned

Pontiac Y-Teens and Hi-Y of the YWCA and YMCA have planned a Good Friday church service at First Presbyterian Church from 12:45 to 2 p. m.

The Rev. William Varian and the Rev. Edward Auchard will participate in the all-student service.

Principal participants in the program are Marlene Sawdon, Joan Wagley, Martha Varney, Jim Baxter and Michael Kelly, with Barbara Driscoll and Mrs. Lita Balch doing the music.

The service is designed to give young people a chance to worship together as they work and play together in other settings. All interested young people are invited.

* * *

Monday is the date scheduled for the YMCA-YWCA teenage conference. Speakers will be Jay J. Sherman of the Department of Government at Wayne University and Lou Creekmur.

Mr. Sherman will give the main address. He has an illustrious record for his work with young people at the Detroit YMCAs and he has taught at Wayne University for 29 years. Mr. Sherman is now faculty religious adviser at the university.

Mr. Creekmur, football player for the Detroit Lions, will show movies of recent football highlights, interpreting the plays for the audience.

All students in grades 10 to 12 are invited to attend. Tickets may be purchased at the YMCA, the YWCA, or from respective organizations in the high schools.

Carder Circle Sews Garments

Mrs. Mae Grondin opened her home on Garland avenue to Carder Missionary Circle of Emmanuel Baptist Church Tuesday evening.

The group made garments for shipment to the Canary Islands and Mrs. Henry Harned read letters of thanks from the missionaries.

Mrs. Harriett Weddle and Mrs. Henry Harned gave prayers. The May meeting will be held at the Darvin Catlin home in Drayton Plains.

Inspects Sorority

Mrs. William Spaulding, lieutenant governor of Sigma Beta sorority, conducted inspection of Beta Alpha Chapter Wednesday when the group met with JoAnn Halvorson in Waterford. Gwenda Fisher will hostess the next meeting, which will be held Wednesday.

Republican Leadership to Convene

Women's Meeting to Be Held Monday in Waterford

Mrs. Everett Reese, vice chairman of the Oakland County Republican Committee, has called a meeting of the Republican women leaders for Monday.

Meeting time is set for 10 a.m. in the CAI Building, Waterford. Luncheon will be served at noon and the conference will resume again at 1:30 p.m.

The Republican women of Waterford Township will serve as hostesses.

Attending the conference will be the women members of the county committee including township and precinct vice chairmen.

Also attending will be the presidents of Republican women's clubs, women leaders of young Republican groups and women members of the State Central Committee from Oakland County, as well as board members of the Republican Women's Federation.

Mrs. Peter Gibson, vice chairman of the Republican State Central Committee, will conduct an all-day round table type meeting.

Republican women are asked to contact Mrs. Lynn Allen of South Shore drive for reservations.

Guest Night Held by Promenaders

Promenaders Square Dance Club observed Guest Night Wednesday at Daniel Whitfield School.

Mr. and Mrs. John C. Clouse and the Robert Earls had charge of the decorations, which were done in a western motif with sombreros and boots. Warren Allen, Fred Kline, Oscar Forslund, Harry Anderson, Engel Groenberg and Dave Lyons were callers.

Among the guests honored were the Gerald Griffiths, the Charles Yorks, the David Crooks, Mr. and Mrs. Gene Denham, Mr. and Mrs. Charles Staeber, the Paul Bonds, the Bernard Parrotts, Mr. and Mrs. Charles Hocevar, the Jim Marshes and the Dennis Cheynes.

Others were Mr. and Mrs. Russell Lasko, the Leon Cheynes, the Albert Drakes, the David Lewises and the Dale Moats'.



Shown visiting the famous Ardastra Gardens in Nassau are Mr. and Mrs. William H. Burlingame of Birmingham.

Green Lake Women View Fashions

By JUDITH L. CLEMENCE

Dresses from famous designers' collections were shown Wednesday to members of the Green Lake Women's Association when they gathered for luncheon and a style show at Rotunda Inn.

Recognized for their fine detail were the spring and summer ensembles designed by Carolyn Schnurer, Ann Fogarty, Molly Parnis, Harvey Berin, Ceil Chapman and Larry Aldrich. These and many other designers' clothes were shown by Bloomfield Fashion Shop for the event.

Starting off the show was an all-tucked crepe dress which is featured on the cover of a leading fashion magazine. The sleeveless high-necked dress has a red and blue silk neck scarf, and a blue cable knit sweater is worn with the outfit.

A silk print cocktail dress of tissue taffeta in an unusual combination of blue green and white will be ideal for evenings at the country club, and a pink stripe golfer dress in everglaze pique will be all that is necessary to make afternoons at the club a pleasure.

The ever - popular empire waist made its appearance in an Ann Fogarty dress of natural summer linen with full flowing skirt.

The costume suit is very popular again this season. Wednesday's selection was a dusty pink sheer wool dress with a matching wool jacket. The dress is wearable either with or without the jacket.

Something new in suits are the imported cottons which have the feel of silk and which are stunning worn with summer white jewelry. Tailored and dressmaker suits were shown for tall women and for women 5 foot 4 or under.

Highlighting the dress collection was a pure silk black dress, with an all-over tucked bodice and a tucked flare skirt. Accents were white lace and aqua faille collar and cuffs.

Polka dots are seen on everything this year, but they're particularly beautiful in a Molly Parnis black and pink combination. The dress buttons down the back and has a full skirt under which is worn a can-can slip.

A little unusual in a cocktail dress was a strawcloth print with brilliant sequins to add a touch of glamor. The halter-type top was of aqua strawcloth.

Play clothes in denim and cotton will make every woman long for a vacation at the beach. Many of those shown in combinations are excellent for work about the home and garden — and you can expect to look glamorous as well.

You'll long for it to rain if you have one of the many raincoats or all-weather coats which completed the show. These coats are in pastels, checks, polka dots and plaids, with each sporting a gay umbrella.

Mrs. Gordon Van Camp, president of the association, welcomed the guests and introduced Mrs. Maurice Barnett, commentator.

Mrs. Bernice Fuller was general chairman of the affair and served as a model.

Meeting Conducted by Philathea Class

Mrs. Clarence Failing was hostess in her home on Voorheis road Tuesday evening for a meeting of the Philathea Class of the Oakland Avenue United Presbyterian Church.

Mrs. Nelson Rich led devotions and Mrs. Ralph Osborn offered a prayer. Cohostesses for the evening were Mrs. Rich, Mrs. Peter Niemi and Mrs. Osborn.

Movies Are Viewed by Loyal Philathea

Moving pictures of Mexico and picture of northern Michigan were shown to Loyal Philathea Class of First Baptist Church recently.

Alice May Fosdick showed the Mexican picture and Bruce Ray showed those of Michigan. Mrs. William Carls gave the Easter message.

Ex-Pontiac Residents Are Visited

Raymond Diemers Are Vacationing in Mexico City

Clara Gaylord returned to her home on Miami road Monday after a three-month trip to Santa Monica, Calif. She made the return journey with Margaret Steward of Washington street and Mrs. Mabel Willoughby of Detroit.

Miss Gaylord traveled to the West Coast with the Wayne Reeves' of Scott Lake road in December.

While there she made a side trip to the Hawaiian Islands, including Oahu, Kauai, Maui and Hawaii, where she visited with friends from her teaching days there, among them Delos Seeley and Mrs. Mildred S. Oxeneous, former Pontiac residents.

* * *

Vacationing in Mexico City are the Raymond Diemers of South Adams road. They are guests at Hotel del Prado.

* * *

Mrs. Charles Coppersmith of Woodland avenue, Sylvan Lake, with Ross and Peggy, left Wednesday afternoon to spend the Easter holiday with her mother, Mrs. T. R. Spratt of Monroe, Iowa.

* * *

Mr. and Mrs. Robert H. Schwanbeck and their son, Robert Jr., arrived last weekend from Los Gatos, Calif., to spend two weeks with Mrs. Irene Schwanbeck and Mrs. A. A. High of Mathews street.

* * *

Ethel Dobson, a freshman at Northwestern Schools, Minneapolis, Minn., has been active in a "cost-of-living" campaign sponsored by the stewardship department of the college. She is the daughter of Mr. and Mrs. Robert Dobson of Airport road.

* * *

Norma Pond, daughter of Mr. and Mrs. Harold Pond of Oliver street returned to school at Michigan State Normal College Sunday after attending a Women's League convention at Northwestern University, Evanston, Ill.

Norma was a representative of Michigan State Normal College Women's League, of which she was recently elected treasurer. The three-day trip included a tour of Chicago.

* * *

Word comes from Ann Arbor that three Pontiac students, Wally Roeser, Henry Baylis and John Baxter, have qualified for membership in Phi Eta Sigma society.

Membership in this national freshman academic honor society is one of the highest scholastic honors a freshman man can earn at the university.

* * *

Charles Selden, son of the Arthur W. Seldens of Cooley Lake road, was recently pledged to Sigma Delta Chi, national professional fraternity for men in journalism at Oregon State College.

Charles is a senior in agriculture at the college, which is at Corvallis, Ore.

Mrs. Rowston Hostess to Club

Mrs. Wilber Rowston was hostess to the Pillar Club in her home on Norton avenue for the Tuesday evening meeting.

Assisting the hostess with the co-operative dinner was Mrs. John Morrison. Mrs. Albert E. Kohn gave devotions.

A memorial tribute to the late MRS. Harold Dearing was given by Mrs. Donald B. Hogue. Mrs. Carmi Odell presented a program of poetry.

Is It Washable?

Speaking of smart shopping, any mother should hesitate to add an item to her child's school wardrobe if it isn't easily washable.



EASTER CARDS PRICED FROM 5c to $2.50

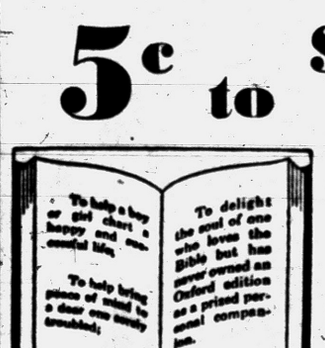

Give an OXFORD BIBLE

America's Gift Bible since 1675

Your bookstore has many fine editions for your selection. $1.95 to $20.00



The SCOFIELD Reference Bible

Edited by Rev. C. I. Scofield, D.D. Assisted by Eminent Scholars

Helps on Pages Where Needed

With Chain References, Revised Marginal Renderings, Prophecies Harmonized, Books of the Bible Analyzed and many other features every Bible student needs

BROWN BROS.

4 N. Saginaw FE 2-4242

Go for Colorful Things?

Wait 'til you see Maling's Easter

REDS and BLUES

only 4.99 and 5.99



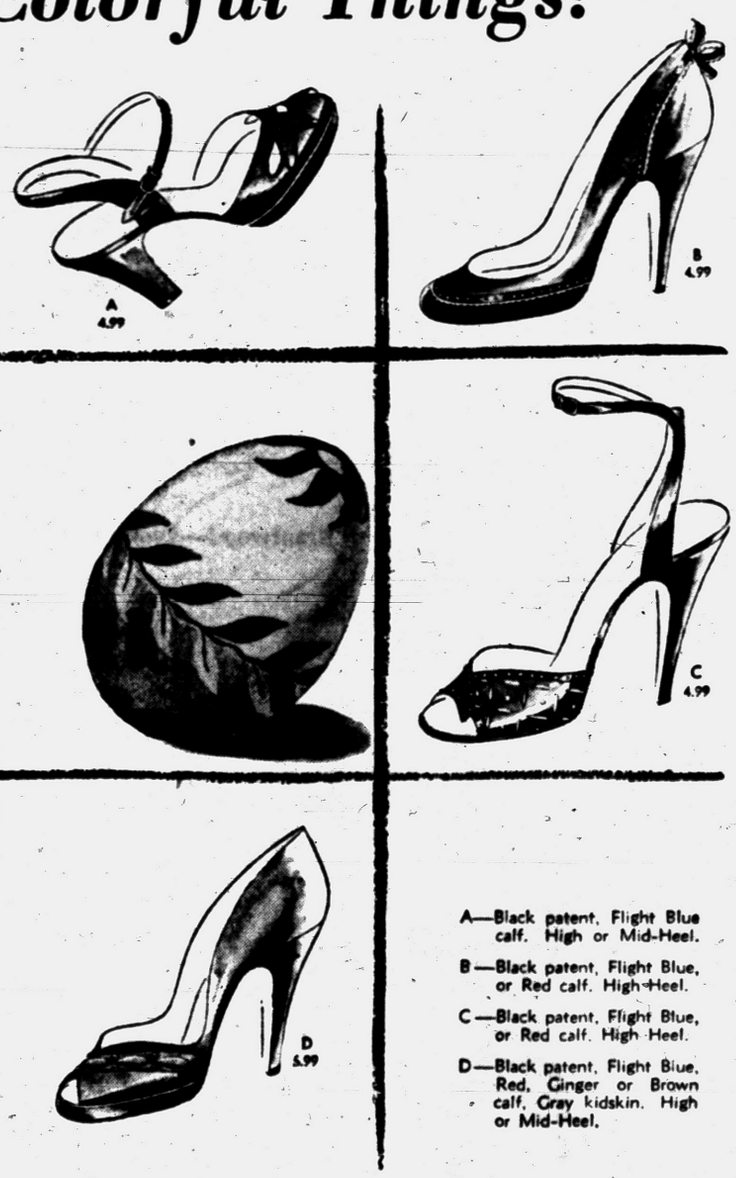

A—Black patent, Flight Blue calf. High or Mid-Heel.

B—Black patent, Flight Blue, or Red calf. High Heel.

C—Black patent, Flight Blue, or Red calf. High Heel.

D—Black patent, Flight Blue, Red, Ginger or Brown calf, Gray kidskin. High or Mid-Heel.

Maling Shoes

50 NORTH SAGINAW STREET

Open Friday Evenings



NEW Custom-Made Mattresses

Why buy just any mattress, when our mattresses are custom-built to your own needs? the price? . . . no more for any size mattress wider, longer, soft or firm, as you want it!

- Old mattresses rebuilt in one day
- Pillows renovated

Oxford Mattress Co.

332 West Huron St. FE 2-7695

Easter Garb Holds Shape With Pellon

Wonder Material Is Lightweight and Porous

The Easter Parade is already shaping up fashionwise—and the shape is apt to be pellon. Leading fashion designers have permanently shaped slim and full skirts, wide collars and molded empire waists with this new wonder fabric.

The wonder under Ceil Chapman's new navy blue peau de soie "skylark" dress is non-woven pellon which gives smooth, graceful lines to the paneled bird-tail skirt silhouette.

Suits and coats will cast lovely shadows this Easter, too, with unseen pellon in their linings. Especially lovely is Raffi's black brocaded cotton fitted coat with push-up sleeves and pink cotton lining.

Unusual effects, whether they be in wool or the sheerest of silk chiffon, are no longer a problem when porous, lightweight pellon magically shapes them and keeps them non-crushable.

And if the men look in especially good shape this Easter Sunday, it very well may be due to their pellon-lined suits.

The little size three ballerina who always proves to be the parade stopper will also look delectably crisp and fluffy in her pellon-lined dress and spring coat. Mother will undoubtedly add an extra pellon petticoat for the occasion, too.

Synonymous with Easter are the head-turning hats—and this Easter there will be many that started with just a pellon shape. Leading hat designers have discovered the magic they've been looking for in pellon.

Even accessories—jeweled belts, smart handbags, shoes and flowers—used to emphasize the smart new designs are pellon lined.

Easter Paraders who may not be aware of pellon at first will discover its durable as well as effective value long after Easter when their outfits are still crisp and new looking.





Porous non-woven pellon permanently shapes the skirt of this black brocaded cotton coat (left). Ceil Chapman's "skylark" silhouette (right) is shaped by non-crushable pellon in this navy blue peau de soie Easter costume. The fitted bodice has short sleeves and a high white linen collar.

Fitted Coat Continues to Be Tops

The narrow fitted coat has and will continue to be a top promotion in the fashion picture. These coats are easy or wide at the top and thin and narrow through the body. This silhouette lends itself to the more bulky coating fabrics. Sme designers, however, hold out for the fitted coat that is pinched in at the waist and flares widely in the skirt.

Tweeds, both domestic and imported, dominate the coating field, but they are the luxurious looking ones that use rabbit's hair and feather blends to achieve a soft look. The ultra in luxury coating fabrics is Vicuna — these coats sell upward to $600.

Luxury coatings also include the cashmeres and cashmere blends; fleeces with a kid mohair face. The most popular fabric at the moment seems to be zibiline which runs the gamut from the shaggy type to the smooth surface with a shiny face.

Fine broadcloth, duvetyns and bolivias are finding favorable acceptance for the dress coat. But the big news is the silk coat or the silk and wool blend coating fabric that will be very popular for evening coats.

Some coating fabrics are designed for serviceability and durability; others for luxury and beauty. Occasionally we can find all these qualities in one fabric — but more frequently, we sacrifice serviceability and durability in the luxury coatings.

The majority of luxury coats are not designed for hard service in daily wear. If you do wear them daily, you may expect them to look worn around the cuffs, collars, buttonholes, down the front edge, and across the seat after one season's wear. Most luxury coatings show the effects of abrasion or rubbing action during daily use.

PARK AT OUR FRONT DOOR

keyed to the important costume-look...



Costume-conscious footwear . . . focal point of interest . . . authoritatively fashioned with a flair for the different!

a. Taper-line pump in Black . . . Patent . . . Suede. $16.95

b. Exotic halter with rhinestones. Blond calf. $16.95

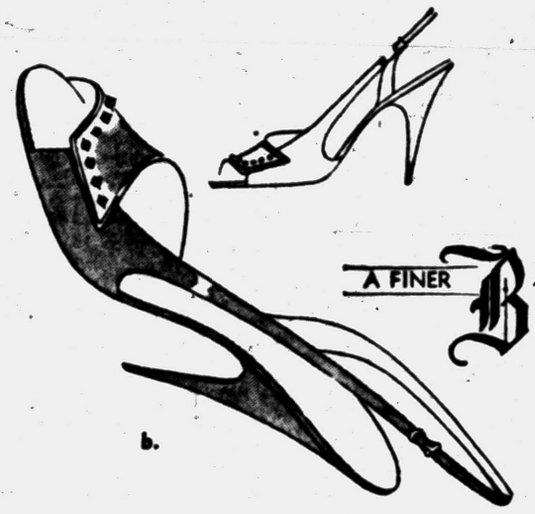

A FINER Bloomfield FASHION SHOP

1662 S. Telegraph Rd.

Girls to Be Less Nudish, Almost Prudish, on Beach

NEW YORK (INS) — Women will be less nudish — in some cases almost prudish — at the country's beaches this summer.

Swimsuits will be almost as covered up as they were when grandma was a girl. The only difference is that grandma muffled herself against sun and sand from the waist down. Today's bathing beauty will tend to take to cover from the waist up.

This is an alluring and practical new look for summer, this concealing of the shoulders while sitting in the sun.

Most of the high-fashion swim togs can be peeled down to the minimum bodice when the moment comes for swimming in earnest.

Here's how the new prim swimmer will be dressed . . .

If she's really exotic in her fashions, or given to heavy freckling, she may wear one of the long-sleeved bathing suits that were introduced in this country by Claire McCardell and copied by slick sportswear makers in Paris.

But for women who don't want to go quite so far with stylish sensationalism on the beach, there are several swanky suit-makers who are offering jersey and wool knit suits with draped halter tops.

Some of these halters are so concealing that they wrap high aronud the neck, completely hiding bony throat and shoulder structures which are the nemesis of many women on the beach.

Still other suits are constructed with bodices that might have been removed from cocktail or evening dresses — deep, square-neckline bodices with tiny cap sleeves; or little-girlish round necklines with puff sleeves. The latter bodices generally have bloomer bottoms, to co-ordinate with the childlike mood.

Even swimsuits that are cut in more conventional lines this year will have touches of unexpected demureness.

Small ruffled boleros will be available in prints to match cotton print suits. Many more suits will have accompanying beach coats that are cropped off at the upper thigh.

And really ritzy suits will occasionally have their own dyed-to-match cashmere cardigans to slip on for the casually extravagant look.

Some makers are putting gay-colored cummerbunds around the waists of their suits, and making them a color duet with shoulder capes — all very swashbuckling and Spanish.

Others are designing "overdresses" for their tailored suits. These are little cotton dresses cut to the exact length of the suit, which button snugly over the bodice and flare out, redingote fashion, over the shorts.

It is difficult to imagine swimming in some of the slickest of the new '54 suits. But at least a woman can cover up some of her defects and be sharp looking on the sand.

Bleach Out Freckles

If, regardless of what others say to the contrary, you dislike your freckles, ask your druggist to prepare you a bleach. Repeated applications should fade the annoying dots.

Air Out Bedclothes Every Two Weeks

It's fine to make beds the first thing in the morning, but at least once in two weeks one should forsake neatness for cleanliness.

Take the bedclothes off, spread them on chairs and open the windows wide for a couple of hours.

Cork Scours Pans

You can save wear and tear on dishcloths by using a cork dipped in scouring powder for polishing cutlery and pans.

Handmade Tablecloth Is Fine Gift

ITHACA, N. Y. (INS)—Instead of hunting high and low for a gift tablecloth that will match your friend's dishes, why not make it yourself? Cornell University specialists claim you can paint the design you want yourself, insuring a perfect match, and making the gift less expensive.

For supplies, you'll need textile paints, an extender to thin the paints, brushes, tracing paper, and carbon paper—all available at an art store.

To use a design from a set of dishes, cut a piece of tracing paper so that it covers the design on one of the plates. Tape the tracing paper to the plate and outline the design with a pencil.

After this, put a piece of carbon paper shiny side down between the tracing paper and the tablecloth. Pin both in place, and trace over the design so that the carbon paper transfers it to the cloth.

Coming Events

Ladies Auxiliary to Huron Gardens Eagles 2867 will meet Wednesday at 8 p.m. in the hall on Highland road for nomination and election of officers.

Pontiac Rebekah Lodge 450 will hold a meeting and degree practice Friday at 8 p.m. in Malta Temple.

Easter fashions



Your Easter Hat

Designer's Originals in this season's newest styles. The very hat to flatter you . . . to spark your Easter outfit. Pick your favorite from our bouquet of bright beauties.

priced from 5.95



Pretty Easter Blouses

Flattering suit blouses . . . gay blouses to pair with this Spring's gay skirts. You'll love their fresh loveliness. Your favorite style is here in gleaming white, Easter-egg colors and gay prints.

priced from 4.49

Distinctive Costume Jewelry

Lustrous pearls, sparkling rhinestones, gleaming copper, frosty white and pastels. Jewelry that makes a simple dress into a costume!

1.00 to 50.00

The DeCor Shop

Open Fri. Eves.

48 N. Perry St. Pontiac Hotel Lobby

Announcing ...Pontiac's Newest Pastry Shop

121 West Huron Street

Offering you delicious Bakery treats fresh from our ovens daily . . . a wonderful variety of oven-fresh breads, rolls and pastries.



Easter CAKES $1.25

Two generous layers with butter-cream filling, prettily decorated for Easter.



. . . for the Particular Home-Maker and Hostess!

You can depend on us for delicious pastries to make your party a success! "Special Occasion" Pastries . . . birthday cakes, wedding cakes, bridge cookies . . . all made oven-fresh to your order.

Bakery Delights

OPENING SPECIALS!



Almond Nut Delight Horns 6 for 52c

Fiesta RUM CAKE 68c

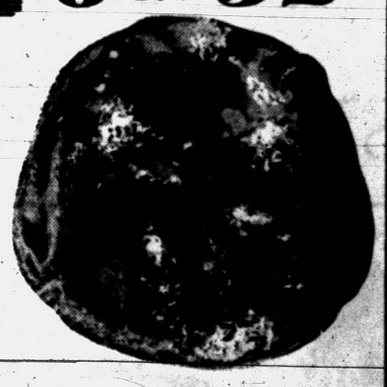

Delectable rum flavor, filled with butter pecans and fruit.



GLAZED DONUTS

Doz. 39c

Fresh, tender, packed full of delightful flavor.

PARK FREE!

At Side and Rear of Store!

Thomas Pastry Shop

"Baked Fresh — Sold Fresh"

121 West Huron Street, Near Cass Opposite Grand Trunk Depot FE 4-8163

Teenagers Can Beautify Eyes Without Sacrificing Wholesome Charm



Today's teenagers can groom their eyes as carefully and as smartly as the older girl without forfeiting their own special fresh appeal. The secret is in selecting the right aids. This teenager uses a lash curler (left) to enhance her youthful wide-eyed look. To make the hairs more pliable, she applied a bit of lash pomade before using the curler.

Then (center) she plucks straggling hairs from between and beneath the brows. She uses scissor-handled tweezers that make the job fast and less irritating. Then she dons her spring hat (right) whose brim complements her lashes.

Learn to Use Tweezers, Lubricant and Lash Curler

Since the doe-eyed look of a few seasons back lost favor, the grooming of eyes for natural beauty holds sway.

So, teen-agers, you can preen your orbs as fashionably as the older girl and yet retain your own special alert, wholesome appearance.

Forget the heavy eye make-up and learn to use these three aids artfully and discreetly: Tweezer, lubricant and lash curler.

Since the accent is on naturalness, don't try to alter your browline; it's the one that suits your face best. Pluck only between and below the brows.

To find exactly where to start plucking between the brows, hold a pencil from the outer edge of the nostril to the brow. The point at which it meets the brow should be your starting point.

In selecting your tweezer, look for one that has firm-gripping jaws and easily held handles. A good one will permit you to pluck the hairs individually without nipping the skin.

Always pluck the hairs in the direction in which they grow, never back or at right angles. You can reduce discomfort by patting the lids with a hot face cloth before starting.

Second in the trio of eye-grooming aids is a colorless lubricant. Applied to the brows, it trains the hairs to lie flat in a glistening arch. And a touch on the lids gives a healthy, dewy sheen.

If you study your eyelashes, you'll see that the tips are unnoticeable against your skin. The lubricant will darken the tips sufficiently to point up the lashes' full length. It will make them look thicker, too.

Your eyelashes grow in two or three rows and are spaced more heavily in the center than at the edges. Because they are constantly replacing t hemselves, their lengths vary from long to short.

In using the lubricant, you'll give them a more uniform appearance. Petroleum jelly, lash pomade or cream are equally effective for this purpose.

The final step, curling the lashes, should immediately follow the second. Lubricating the lashes will help them to respond best to the curling process.

Because more of the iris is revealed, the eyes look larger when the lashes are curled. And, because upswept lashes permit more light to enter, the eyes have more sparkle.

Incidentally, curling the lashes involves a practical factor. Oculists recommend it to keep the lashes from brushing against eyeglasses and thereby irritating the lids.

Whole Family Enjoys 'Junk' Hobby

By ANNE HEYWOOD

"Some time ago, you wrote about a book called 'Gadgets Galore'," a reader tells me, "and I bought it. Well, it started a hobby which has turned out to be so interesting that I thought you might like to hear about it.

"I am the mother of three children, aged 8, 11 and 13. My husband has a good job, and we have all the necessities, but there was never enough money left over for entertaining, or for hobbies.

"Some of my friends have taken up photography, or ceramics, or oil painting, but I could never afford the equipment for hobbies like that. Yet I did want to have something creative to do.

"We have a funny old-fashioned house, and there is one extra room which I had always dreamed of having for the hobby room. But it just stayed empty until I got that book.

"The minute I read it, I decided there was plenty I could do.

"I went through the house, collecting all the odds and ends that weren't being used. I got lots of old cartons and labeled them; one for bottle caps, one for wire clothes hangers, one for milk containers, and so forth.

"The children got fascinated and joined me, and so did my husband. After a while we were making very useful things for the house and for our friends.

"We had no fancy tools, just the ones any house has around, but it is astonishing how many useful things you can make.

"Then we came upon another book, which we thought you might like to know about. It's called "Dictionary of Discards," and it describes hundreds of things you can make just from scrap items around the house, such as all kinds of toys, games, magic tricks, decorations, and lots more besides.

"Now," she concluded, "we really do have a hobby. I don't know exactly what you'd call it—my husband says we've gone into the junk hobby—but we certainly do have fun with it, and save money too.

"And it's a wonderful feeling to make something from nothing. It gives you a great sense of accomplishment, and it's teaching the children real initiative and industry."

If you would like to know where to get "Gadgets Galore" and "Dictionary of Discards," write me and I will let you know.

(Copyright, 1954)

IF budget-minded—



Norwegian Blue Fox comes back into the spotlight and it is a bargain.

Mrs. B. M.—Suitable for day and formal wear, over suits and dresses, the fox cape or stole is as fashionable as mink now and fox does cost so much less.



The parking problem is so bad in most towns people don't drive around any more looking for a meter with time on it.

Arthritic Ailments Cost Americans Millions Yearly

Rheumatism and arthritis are two members of the rheumatic disease family—the number one cripplers in the country. About 7½ million people are affected in varying degrees and they lose an average of 550 million dollars in wages and spend 100 million for medical care annually, according to the Public Health Service.

Degenerative joint disease or osteo-arthritis is commonly called arthritis and rheumatoid arthritis is popularly named rheumatism. The causes and therefore the cures for both diseases are not known.

Doctors recommend rest and freedom from mental and physical strain, proper diets, heat applications and in the case of rheumatism, a new hormone drug.

Rheumatism is usually regarded as the more serious of the two diseases, sometimes resulting in deformity and crippling.

It afflicts three times as many women as men, from 20 to 40 years of age, and is symptomized by fatigue and muscular stiffness, pain and tenderness in the joints of the fingers, wrists, knees and feet.

Skating Pair Should Part With Thanks

Follow the Same Procedure Used at a Dance

By ELIZABETH WOODWARD

Skates aren't much different from dances, phone calls or dates when it comes to saying "thank you, we've had it." All good things come to an end. And the trick is to break it up on a gay note — and a hope that there'll be further fun.

Who should put the period on it is what bothers some girls. Should the girl make it clear she realizes "that's all there is, there isn't any more?" Or should she hang on until the boy makes that fact clear?.

This has all been brought on by this girl who writes:

"Dear Miss Woodward: What's the correct procedure on a skating rink? When a boy and girl are skating together, who decides when to break up? What's the correct thing for them both to do and say?"

The correct thing is the easiest, simplest, smoothest and most gracious.

When a boy asks a girl to have a skate with him, it doesn't mean he wants her whole evening. He wants that skate. When the music starts, they start. When it stops, they stop. And they should head for the sidelines and two empty seats, preferably near some others they know.

On the way there is a good time for polite words of thanks. The girl should thank the boy for asking her to skate. She should thank him for the whirl, the fun, the happy spinning around to music with an enthusiastic "that was a good one."

Of course, if it was an awkward mess — she mixed up her feet and fell down, she should be just as enthusiastic in her apologiees and her eagerness to have another chance so she can show him a thing or two. His only correct attitude is to thank her in return and ask for another skate.

Whether or not it's the very next skate depends entirely on whether he already has it taken with some other girl, whether he is too lazy to pick himself another partner, whether it's girls' choice and he finds himself nailed to the spot by the girl he just finished skating with.

If there's no particular incentive on either part to break it up to skate with others, a girl and a boy can find themselves whizzing around together all evening, chattering happily together between times. Neither seeks a chance to skate with anyone else.

But even long sessions can end gracefully if the girl says, "I promised this one to So-and-So—I wonder where he is?" If he has to break it up he can say, "I'm sorry to interrupt this fun, but I have this next skate — where can I find you after it's over?"

"Thanks, it was wonderful" is easy to say, gracious and encouraging. It can turn the end of one delicious whirl into the beginning of another.

Try Cranberries

Cranberry sauce is a good idea for dressing on sandwiches. It is particularly tasty on chicken and turkey sandwiches.



660

by Laura Wheeler

Protect a new chair—refresh a "tired" chair with this fan-shaped set! If you wish, use this pattern for a striking buffet set. Easy, jiffy to crochet!

Chair-back, 12-18 inches; arm rest, 7x12 inches. Pattern 660: Crochet directions.

Send 25 cents in coins for this pattern—add 5 cents for each pattern—add 5 cents for each pattern for first-class mailing. Send to 124 Pontiac Press Needlecraft Dept., P.O. Box 164, Old Chelsea Station, New York 11, N.Y. Print plainly dress and zone.

Good Vase Cleaner

A solution of hot water and vinegar or ammonia is fine for cleaning vases.

But Only the Best Styles

Flapper Fancies Revived

NEW YORK (INS) — Fashions this season will resemble the flapper days of the '20s—but don't shudder yet, madame.

This year, the designers have succeeded nobly in picking up only the best of the jazz age, not the worst.

Two years ago they tried to palm off the worst—the hip-height waistline and the flat-chested look—and had to back down in blushes, thanks to the screaming resistance of smart American women.

Now, however, they've sneaked in more acceptable '20s touches and they'll doubtless make us like them . . .

Dior in Paris, Jane Derby in New York and any number of other smart couturiers are showing middy collars. This, one might think, is a steal from the Navy; but in reality the only time it was in the genuine fashion news was back when Irene Castle was hugging Vernon.

The dressmakers interpret middies in various ways. Some are starch and white, a la the women's gymnasium costume, but other are done in soft embroidered s i l l k s which give the collars a new, ultra-feminine appeal.

There are even "Spanish Middies"—in shiny satin, of course, and fringed.

Remember those rope necklaces the length of cross-garden clotheslines? They're making a comeback this year too, and they're constructed not only of pearls but of glittering cut-glass beads like Lorelei Lee used to wear.

The slim - straight "sack - like" coat of the "20s is also appearing on the scene in Paris.

The o n l y difference between these coats (usually in silks and lightweight wools) and the sack models of the vamp days is that in '54 they'll be worn over a wealth of curves, not a bundle of nerves.

Flappers made a big thing of wrapping silk scarves around their throats, their arms and their hips. Scarf-slinging also is being revived.

M a d a m e Schiaparelli, in her spring collection, even knots silk squares casually together and flings them around the shoulders as a "decollete drape" for strapless evening gowns.

Even the hip-length waistline is being used to some extent in high-fashion collections this year, but the manner in which it's being done keeps it from being as unflattering as it was in the roaring, flaming days.

Designers today are occasionally putting belts at the hip—but they indent the waistline too. The result is an accentuated hip, not a loose, lost waist.

Make Hair Shine

For shining hair, encourage the circulation of blood in your scalp. When brushing your hair, lie on your bed, allowing your head to hang over the side.



4523
14½—24½

by Anne Adams

Half-sizers! Cool off in this bright and breezy style. It's sew-simple—no side opening! Just unbutton shoulders—slip it on 1-2-3 quick! Make several in a jiffy in tubbable cottons. Cut to fit the short, fuller figure—no alteration problems.

Pattern 4523: Half sizes 14½, 16½, 18½, 20½, 22½, 24½. Size 16½ takes 4⅝ yards 35-inch.

This pattern easy to use, simple to sew, is tested for fit. Has complete illustrated instructions.

Send 35 cents in coins for this pattern—add 5 cents for each pattern for first-class mailing. Send to Anne Adams, care of 137 Pontiac Press Pattern Dept., 243 West 17th St., New York 11, N.Y. Print plainly name, address with zone, size and style number.

New Low Prices on
SAMSONITE SKYWAY AMERICAN TOURISTER
AMERICAN TOURISTER LUGGAGE
PHILIP'S Luggage
79 NORTH SAGINAW STREET

STAPP'S . . . . children's fashion centre . . . .
Easter is in the Air
Open Evenings to 9 P. M. Thurs.-Fri.-Sat.



Polly Flinders
hand-smocked
FROCKS
New Dan River Wrinkle-shed Tissue Ginghams in spring fresh colors and plaids. Dainty details to make your young miss so-o-o lovely. Sizes 1-3.
$2.95 to $5.95
Close Out
Chubbette Slips In white cottons and pliases. Sizes 7½-14½. Reg. $1.95 $1.39
Regular $2.95, NOW $1.95
STAPP'S children's fashion centre
930 W. Huron Street



A WORLD OF FASHION AT YOUR FEET
WITH Foot Flairs from DIEM'S
SHALIMAR
CHARMER
SOLAR
You'll love the new exciting silhouettes in Foot Flair shoes at Diem's. You'll love to choose from so many colors, too, and the wonderful selection of heel heights in all styles assure you "comfortably walking in style" with Diem's shoes in the Easter parade!
$7.95 to $10.95
DIEM'S SHOE STORE
"The Best Friend Your Feet Ever Had!"
12 West Huron Street FE 2-2492

An Ideal EASTER GIFT



● King James Version
● Revised Standard Version
● Catholic Version of the
BIBLE
$1.25 to $25.00
Christian Literature Sales
39 Oakland Ave. FE 4-9591

Pretty
Easter Gifts!
Felties, and hand-made Emblems by Nelann, 75c to $2.00.
Bags
Aprons
OXFORD SHOP
59 W. Huron FE 4-7212
Across From Detroit Edison

See this wonderful SINGER



The famous SINGER® 99 Round Bobbin Sewing Machine with these latest improvements.
• Dial Tension
• Hinged Presser Foot
• Back Tack Stitch
• Lightweight Carrying Case
And it will make wonderful decorative stitches without attachments.
LOW DOWN PAYMENT • EASY TERMS • LIBERAL TRADE-IN ALLOWANCE
® Trade Mark of THE SINGER MFG. CO.
SINGER SEWING CENTER
Listed in your telephone book only under SINGER SEWING MACHINE CO.
Pontiac — 102 N. Saginaw FE 2-0811
Birmingham—177 W. Maple MI 4-0050

New Slate Is Chosen at Eastern

Junior High PTSA Elects Mrs. Evans President

Mrs. Charles Evans was elected president of Eastern Junior High School PTSA Wednesday evening.

Mrs. Thomas Mitchell was named as vice president, with Mrs. Chris Cates as secretary; Jean Kimple, treasurer, and Mrs. Sarkis Schnorkian, historian.

Council delegates are Mrs. Lester Christensen and Mrs. Anthony Grassi. Wallace Watt, representative of the State Department of Mental Health at Lansing, presented a film, "Meeting the Needs of Adolescence."

He said, 'Children of today are growing faster physically and socially, but they have not developed as rapidly emotionally. The adolescent needs love and security to express his independence and self-control, and to receive the respect that adults show each other." A discussion period followed the film.

Mrs. Schnorkian received a past president's pin, and she in turn presented PTA service pins to Mrs. Julius Baba and Mrs. Lyle Dusenbury.

Francis Staley, principal, announced the completion of the "patch test" for tuberculosis throughout the school. Announcement was also made of the school band concert May 12 and a camping trip for selected eighth grade students at Sleepy Hollow from May 16 through May 23.

The vocal groups of the school have scheduled a spring concert for May 26 and 27, and a fund-raising project for the teacher scholarship of Pontiac PTA Council will be held April 29 at the school.

Newer Trunks Adapted to All Travel Needs

Since so many travelers headed for resort areas, cruises, camp and ski slopes prefer to send clothing ahead and carry only a small wardrobe in hand luggage, here are some ideas to keep in mind when choosing that important trunk.

Trunks are usually made of fibre, wood or metal, with reinforcements at points of wear. Check your selection for sturdy and conveniently-placed handles, strong locks, good hinges. Did you know that trunks to match suitcases coverings are also available?

If fashion plus utility is required, discuss your needs with the salesman, giving the name of your luggage and a description of color, covering and binding.

Don't buy with just the immediate need in mind. There are a number of interior styles adaptable to all sorts of traveling; select the one best suited to your travel habits. For example:

"Flat" packing trunks—come in different widths and depths. Some are equipped with trays. This type is best for bulky items, such as camping equipment and clothing kid wardrobes, back to school needs.

Trunks with hangers — some have hangers on both sides, others a combination of drawers and hangers. All stand on end for easy access to garments. The smaller version preferred by those who like all of their luggage to travel with them is often referred to as a "taxi" trunk.

Some hanger trunks are provided with small, recessed wheels for easy handling; separate luggage wheels may be strapped to any trunk for convenience if porter difficulties are anticipated.

Wax New Linoleum

After putting down new linoleum, be sure to give it a coat of wax at once. This will seal the pores and make it wear much longer.



PARK
Jewelers
1 North Saginaw. FE 4-1886



Pontiac Press Photo

Members of the Shining Blue Birds of Webster School, junior members of the Camp Fire Girls, put finishing touches on Easter baskets made for local hospitals. Left to right, the girls are Kay Greer of Dick avenue, Betty Ann Douglas of Murphy avenue, Christine Hadden of Dick avenue and Susie Nordman of Liberty street.

Girls Make Gift Baskets for Hospitals

Eastertime Project Undertaken Yearly by Camp Fire

Camp Fire Girls have been making Easter baskets for the local hospitals during the Lenten season. The project began two years ago when the girls colored eggs for a citywide egg hunt at Beaudette Park.

Now the project has mushroomed into a permanent spring program of the Camp Fire Girls. They cover small cartons with colored crepe paper and fill them with colored excelsior.

The candy eggs and decorated hard-boiled eggs are bought from the groups' treasuries to fill the baskets. The girls decorate the hard-cooked eggs with coloring and faces to fit into the Easter scheme, and some are adorned with collars and hats as individual tray favors.

Other hospital gifts include placemats and tray favors.

Among the institutions which will receive the gifts are Pontiac General Hospital, Pontiac State Hospital, Oakland County Children's Home, Oakland County Contagious Hospital, Oakland County Convalescent Home, Oakland County Tuberculosis Sanatorium and St. Joseph Mercy Hospital.

Modern Gal Can Stir Up Own Scents

CUPERTINO, Calif. (INS) — Women who find perfume counters bewildering and the lurid names on the bottles less than enlightening need no longer to depend on the perfumist for the scent that suits them.

They can now make their own.

The one manufacturing company of Cupertino, a small town south of San Francisco, has marketed a perfume-making kit which contains all you need to transform a women into a "glamorous siren or a tweedy, companionable type."

The kit contains oils, perfume base, test tube, eye dropper and filter papers. The ingredients will make about 2 ounces of perfume.

The process is simple — a drop of oil (the fragrance-producing ingredient) is added to five drops of perfume base.

Twirl the mixture in the test tube until the contents are well blended, and place the tube upright in either the refrigerator or deep freeze for 24 hours. The mixture will not freeze solid.

The kit includes four different oils that are blends of the aromatic oils of animals, plants and flowers, and refills or additional types of oils are available.

Officers Are Chief Topic of Chapters

New officers were the topic of discussion at two recent meetings of Beta Sigma Phi sorority chapters.

Alpha Omega Chapter installed Mrs. George Pudduck as president when it met Wednesday with Mrs. Kenneth Miller on Lincoln avenue.

Mrs. Elwyn Hall is vice president; Mrs. Miller, treasurer, and Doris Ball, recording and corresponding secretary.

Final plans were made for Founders' Day April 28, and the next meeting was announced for May 12.

* * *

Mrs. Donald Rosie, Mrs. Edgar Arnold and Mrs. Thomas Ogden comprised the nominating committee for Phi Chapter, Beta Sigma Phi sorority, Tuesday at Hotel Waldron.

New officers elected include Mrs. Helen Baldwin, president; Mrs. Perry Kelley, vice president; Mrs. Park Buchner, corresponding secretary; Mrs. C. L. Johnson, recording secretary, and Mrs. E. L. Sturdy, City Council alternate. Mrs. H. G. Richardson is the treasurer.

Each member reviewed a book as part of the program, and announcement and plans were made for the Founders' Day dinner April 28.

Madame's Hair to Be V-Shaped This Summer

PARIS (INS) — Your hair, Madame, should be vivacious, victorious and voluptuous to be fashionable in the French manner.

It's the V line for spring and the creative French hairdressers have just introduced new hair styles with the V as the trend-setting theme.

The idea is to give a woman's head the shape of an imaginary V with the chin as the low point and the two arms ending in tufts above the ears.

Long curls, severe Greek styles and even chignons are passe. So you'll have to make up your mind to use scissors, brush and comb more frequently.

Concerning the length, the Paris hairdressers are strict: A woman in style will wear her hair 1 inch long on the temples and at the nape of the neck. At the top of the head the hair will be 2 to 3 inches long.

Place Equipment in Odd Corner

Aren't we getting clever these days? Many women are arranging their houses to place their automatic washers, dryers, and ironers in the most unusual spots.

Some are placing laundry equipment in the garage, in linen closets, under the kitchen snack bar, in the bathroom, or behind a screen in the bedroom.

Plastering?

A fresh coat of plaster needs warmth, otherwise it will crack. So keep the temperature in your home up until the plaster has had time to set properly.

Perfume Gives Older Women the Lift of Youth

It's been said that a woman who isn't glamorous when she's past 50 has never been glamorous at all. That is a test that many, many women pass today—and with high honors.

Thanks to the advances in medicine and cosmetics in the past decade, a woman in her vintage years who takes advantage of the best that's offered to preserve her health and looks, not only feels perfectly fit, but looks young and lovely. As for her spirits, the prop that makes her a more alive person to have around is her wise and constant use of fragrance.

What type of fragrance? That's a matter of individuality—not age. The personality of a woman doesn't necessarily change as she grows older, and since fragrance is the projection in scent of the personality, there's no need to change that either.

Dutch Scholars Say U.S. Wives Doing Too Much

DALLAS, Tex. (INS)—A pair of Dutch scholars who have been gathering first-hand information about American families by living with them, believe that the housewives of this country would be happier if they didn't try to do so many things at once.

The pair, touring Ameri. under Fulbright Committee sponsorship, blamed the pace for the general "tired-out" look of U. S. women.

Helen van der Vliest, of Arnhem, explained that a good European housewife stays home and raises a family. She added:

"Your system really doesn't seem to make for too much happiness."

Her companion, Kees Weijers, from Rotterdam, said he found American housewives wanting to "have homes, children, their names on committees and a million other things." He commented: "This is not good."



THE BOULEVARD COAT BY
Peggy n Sue
Reg. 21.99
18.99
As Featured in Better Living
Sizes 7-14
Reg. 26.99 . . , 22.97
For big 'n little sister, we present the perfect coat for any boulevard in the world. Wonderfully casual notched shawl collar and raglan sleeves . . . softly scalloped back panels . . . achieving a perfect view in soft-as-spring wool boucle.
Champagne, coral reef, portrait pink, turquoise and sky blue.
Mr. Fred's WONDERLAND Shop
TEL-HURON CENTER
39 SOUTH TELEGRAPH
Open Thursday, Friday, Saturday 'Til 9 P. M.

CO-STARS in the Easter Parade...
you and
Peggy's EXQUISITE FOOTWEAR
ingenious interpretations of fashions a-foot . . .

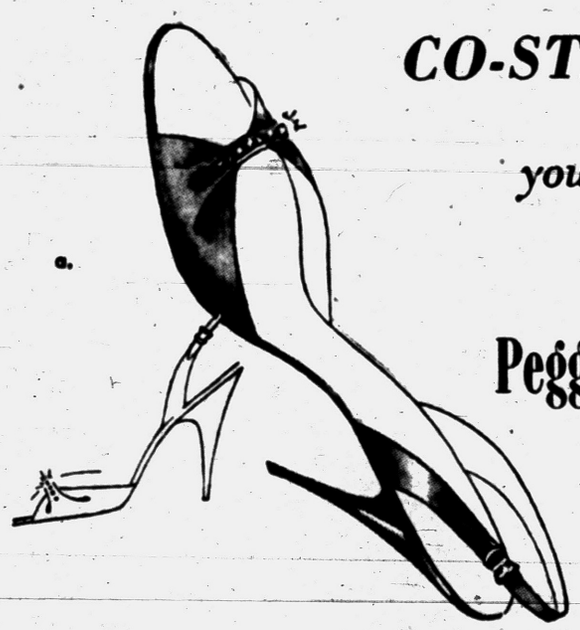

Fashion-cued to your every mood . . . the creative, original and scintillating styling synonymous with Peggy's footwear.

a. Glamorous halter sling in blond calf. $16.95
b. Saucy back-bow in black patent or beech calf. $12.95
c. Fashion-fresh off-side pump in black patent or benedictine calf. $16.95





Peggy's

STAPP'S .....Choice for Children....



it's time for Easter bonnets...
Easter bunnies...
Easter Stride Rites

This way for bright 'n shiny Stride Rites! The shoes that take such good care of little all-dressed-up-for-Easter feet . . . the shoes that offer them the comfort, firm support and growing room they must have every day. And don't forget, you can be doubly sure your Easter chicks will be accurately fitted in these fine shoes . . . because Stride Rites are made to fit well . . . and because we know how to fit them.



$5.95 to $7.95
According to Size

THE STRIDE RITE

STAPP'S
JUVENILE BOOTERY
28 E. Lawrence St.
FAMILY SHOE STORE
928 W. Huron Street

Southern Brides 'Blue' in Their Demure Finery

ATLANTA (INS) — Southern bride-elects are "blue" over the demure, down-to-earth fashions being shown for summer weddings.

But the "blue" refers to a smart color scheme, not a state of mind.

A bridal fashion show in Atlanta, one of Dixie's foremost style centers, unveiled the latest in nuptial news.

And it looks like the modish June bride will tread the middle aisle without train, long pointed sleeves and other traditional trappings.

White was the unanimous color choice for the wedding gown. Blue was reserved for trousseau items from the skin out.

For variation, the heavenly shade was mixed with brown and green prints.

The fashion commentator explained the colors were borrowed from Mother Nature's scheme of things to give an "earthen look" to the girl on a pink cloud.

Cotton and linen "earthen" prints predominated in the off-the-shoulder frocks for honeymooning at the seaside. The little-girl-look in trousseau wear was achieved with full skirts, pleats and bloomered bathing suits.

There was a hint of sophistication, however, in a clinging wool swimsuit—blue, of course—and an aqua bridesmaid dress draped across the front with fullness in back.

One trousseau item left the girls breathless. It was a spectacular white linen afternoon dress sprinkled from decolletage to hem with glittering rhinestones.

Virginia and Oregon have no sales or cigarette taxes.

Manners

MAKE FRIENDS



Three months after John Brown had gone to a great deal of trouble to do a favor for Bill Smith, they happened to see each other at lunch, and Smith said: "Oh by the way, everything turned out fine on that deal I asked you to help me land."

That's being a little too casual about saying thanks. We should be in as big a hurry to say "Thank you" as we are to ask a favor.

Don't Risk Rusting Out of Furnace

Get Heating Plant Ready for Summer Idleness

By HUBBARD COBB

Some people make money fooling around the stock market and others do pretty well playing the horses. We know a man who makes a pretty fair living selling earthworms and one who does almost as well writing a column.

A swell way to make money is to save money and you can save a lot of money just by taking care of the equipment around your house.

For example, your heating plant cost a good deal of money and if you can prolong its life by giving it proper care it's like getting money from home.

In the spring when you no longer need the heater, don't just turn down the thermostat and forget about it. If the heater is going to be idle during the entire summer, you should fix it up so it won't be harmed.

It's an excellent idea to give the inside of the heater and the smoke pipe a good cleaning to remove soot. Soot is a great absorber of moisture and if it's left about you'll find in September that a lot of the heater is badly rusted.

The lower portion of a heater is often damaged by rust, and this is a good time of year to get it off and give the metal a protective coat of paint.

When a boiler is put out of operation for the summer it's a good idea to add water so that it's completely filled.

With a steam boiler just the boiler should be filled, but with a hot water system, fill everything —radiators, pipes — the works. Keeping the system filled with water will decrease the chances of rust.

Oil storage tanks should be filled to the brim during the summer months for if they are left partially filled, condensation will occur on the metal and this produces water which drops to the bottom of the tank and rusts away the metal.

Soap Takes Out Majority of Stains

Some 95 per cent of all stains on household linens or wearing apparel are removable with simple soap and water washing! Some women feel they have to keep a library on hand in order to learn how to remove ordinary household stains. Actually, what you need instead is just soap.

That remaining 5 per cent of stains may require some special knowledge to remove, but since the percentage is so small you may seldom face such a problem in your home-making career!

So don't get too excited when somebody spills something, or when the children come in covered with odd-looking spots and splashes. Put your faith in plenty of suds, and don't worry till you have to.

Answer to Previous Puzzle

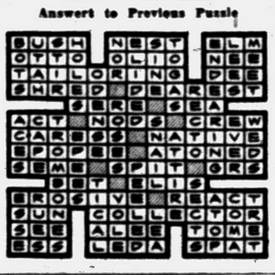

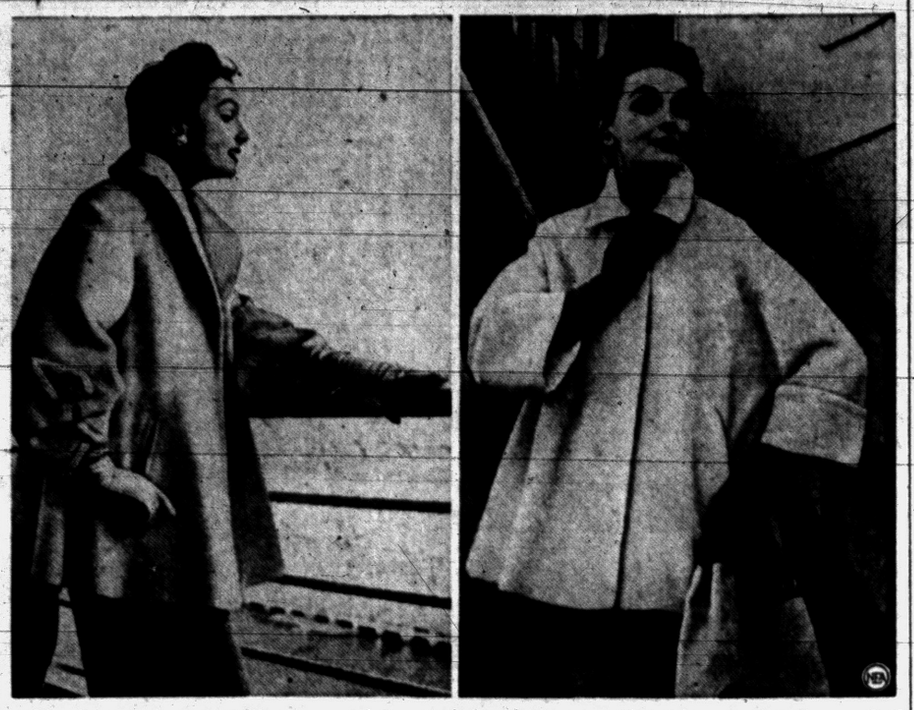

The luxurious pastel fleece coat takes on practicality for spring when it's made of orlon. These coats (above), both in the well-liked 30-inch length, can go over tailored clothes or evening dresses, can be washed by machine or hand. Both are in the pale pastel colors as well as white.

Pale, Fleecy Coats of Washable Orlon Win Spring Fashion's Nod of Approval

NEW YORK (NEA — Fashions in creamy white and pastel fleece are prominent in the fashion picture for spring — and, when the fleece is orlon, practical.

When these deep-piled fleeces are made into coats with completely washable linings and trim, they almost pay for themselves in economy of upkeep.

And while they possess a fashionable bulk, they actually combine light weight with warmth.

There are far more fashions in orlon this year than there were last. Designs range from brief jackets to full-length coats, but emphasis is placed on the short coats, in lengths from 24 to 30 inches.

And for the hard-to-fit, there are tall sizes, half sizes and petite sizes.

One short coat is cut with tapered, push-up sleeves and a great cape collar. Others feature unusual yoke treatments and pinch pleating.

The full-length coat is shown in straight versions, sometimes with buttons extending from collar nearly to hem.

For ensembles, the short coat is shown over long - sleeved blouses and straight or narrowly pleated skirts.

Or, a brief jacket of fleece is worn with a skirt that has a high-rising waistline. The blouse is a crisp washable taffeta, the same fabric that's used to line the jacket.

Try It

Nail Marks Outline Motto

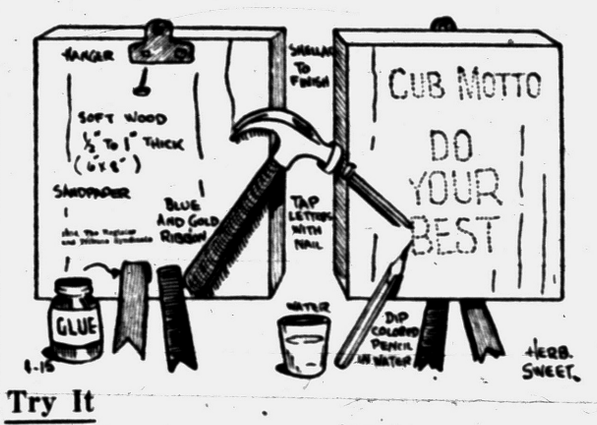

Here is an idea sent in by Den 4 of Cub Pack 404 of Milwaukee. These boys wanted a way to learn the "Law of the Pack" and they made this motto board so that they could have it in front of them at den meetings.

I feel sure that many of you have a slogan or a saying which you would like to have in your own rooms for a wall decoration, or perhaps you, too, belong to a club which would find it handy to have a motto board.

Mrs. Eunice Rahn, the den mother, writes that the boys made their motto on a section of 6x8-inch board which was one-half-inch thick. They sanded the board lightly, then made the letters by tapping a nail into the wood.

The number of nail marks in each letter will depend on the size of your letters. I would suggest that you first make the letters on the wood in pencil, then use a sharply pointed nail to make nice, clear points in the wood.

The board was sanded again, and they used a brown pencil dipped in water to print over the words to make them stand out even more. It was then given two coats of shellac.

A hanger can be put on the back, and cub colors were also hung. Make one for your room or club.



PETUNIA!



If you MUST use butter, Petunia, make it softened, not hard. Softened butter goes farther and you use less —thereby getting fewer calories.

BIS-HOP-BRACKEN

Tell Guests That Food Is Salt-Free

Provide Shakers So Company May Season Meal

By EMILY POST

A reader writes me as follows: "My husband and I are both on a salt-free diet. When we have dinner guests, the problem always arises as to whether or not it is proper to serve unseasoned food to our guests, or whether my husband's and my food should be prepared separately and the food served to our guests seasoned to taste. I would very much appreciate hearing from you on this matter."

Answer: Be frank about it and say that because of your husband's and your diet, the food is unsalted, and then see to it that a saltcellar is put at each guest's place so that he may season the food to taste.

Dear Mrs. Post: I recently returned to the office after a three-week holiday in Bermuda. While I was away I sent picture postcards to everyone at the office.

Many of the men with whom I work are married but I did not include their wives' names on the cards, which I sent to the men alone.

One of the men told me that his wife resented my addressing the card to him alone. Was I wrong about this or is she just acting the "jealous wife?"

Answer: If the postcards were sent to the office and were all scenes of your travel, and your messages impersonal, his wife was not only unjust, but also ignorant of commonplace courtesy.

Dear Mrs. Post: Mother and I live alone and ordinarily she does the carving. When we have a man guest to dinner should he, or may he, be asked to carve?

Answer: If he is not accustomed to carving, it is unlikely that he will mind watching your mother carve. If he is a noted expert, you would naturally ask him if he would prefer to do the carving.

Cotton Suits, Coats Gain in Popularity

Silks and cottons come through this spring as the very essence of this necessary span-season factor. The cotton suit should achieve new popularity in 1954 and this year, the cotton coat is added. Silk coats and suits are even stronger, actually a key to 1954 fashions.

In the same way woolens are amazingly lightweight. Chiffon tweeds personify suitings, and fleeces are puff-light for coats, not to mention lightweight worsteds. These are easily visualized for wear as soon as the winter coat comes off, right up to sizzling midsummer, and on again in late August up to the arrival of below-60-degree weather.

Slice Off Buttons

When you have to remove a button from fabric, you can do it without injuring the material by slipping a comb under the button and snipping the thread with a razor blade.

ACROSS
1 —— as a sapphire
5 Blood ——
8 —— hair
12 Direction
13 Compass point
14 Contest of speed
15 To cut
16 Paid notices
17 Level
18 Covered with pitch
20 Pilots
22 Negative vote
23 Eternity
24 Oriental guitar
27 Exist
28 Roman bronze
31 False god
32 Social insect
33 Bridle part
34 Writing implement
35 Courts (ab.)
36 Certain
37 Utter
38 Black as the —— of spades
39 Tardier
40 Three times (comb. form)
41 Prohibit
42 Type of rifle
45 Edit
49 Heavy blow
50 Self-esteem
52 Toward the sheltered side
53 Cudgel
54 Novel
55 Vein of ore
56 Steamers (ab.)
57 Number
58 Views

DOWN
1 Finest
2 Miss Turner
3 Employer
4 Everlasting
5 Prepared
6 Conclusion
7 Dinner course (pl.)
8 —— as grass
9 Rant
10 Maple genus
11 Japanese monetary units
19 Auricle
21 Pedal digit
24 Tastes
25 Notion
26 Diminutive of Anthony
27 Poker stake
28 Touch
29 "Emerald Isle"
30 Suffix
32 Mishap
36 Footgear
38 Scottish alder tree
39 New Guinea port
40 Small pastries
41 Nut ——
42 Sailors (slang)
43 The dill
44 Erect
46 Century plant
47 Surrender
48 Golf mounds
51 Driving command

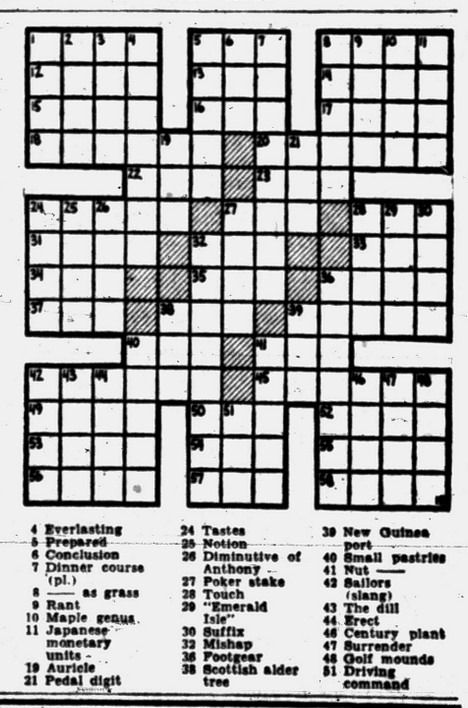

Boys' and Girls' natural tread jrs.



FREE SOUVENIRS

3.99

4.99

SIZES 2½ to 8
8½ to 12 · 12½ to 3

You get so much MORE at NOBIL'S

23 N. Saginaw — Open Friday 'til 9

ARMSTRONG'S LINOLEUM

These colorful new floor styles will work wonders in bringing your rooms up to date. Choose from a full range of decorator colors for modern or traditional interiors. All easy to care for . . . and fully greaseproof.

9'x12' Kitchen As Low As $34.95

We Will Install Standard Gauge Marbleized Linoleum

New 1954 Craftline and Embossed Inlaid Styles



Budget Terms Available

FREE PARKING IN THE REAR

55 H. H. Smart Div.
Oakland Avenue FE 4-4567
Lawrence Fleischman, Inc.

Repeated by Popular Demand!

KING COTTON

Special Purchase!

Heavy quality cotton twisted loop carpeting. Ideal for any room in your home.

- COCOA BROWN
- ROSE
- BLUE
- BEIGE
- GREY
- NATURAL
- HUNTER GREEN
- RED
- LIGHT GREEN

Regular $5.95 Sq. Yd.

$3.25 Sq. Yd.

Budget Terms Available



55 H. H. Smart Div.
Oakland Ave. FE 4-4567
Lawrence Fleischman, Inc.



Say Folks!

During the next two weeks both of our stores will be

OPEN TO 9 P. M.

THURSDAY, FRIDAY and SATURDAY

Park Free in Lot Beside Huron Theater

STAPP'S

FAMILY SHOE STORE
928 W. Huron St.

CHILDREN'S FASHION CENTRE
930 W. Huron St.

THE EASTER BIRD

By Walt Scott

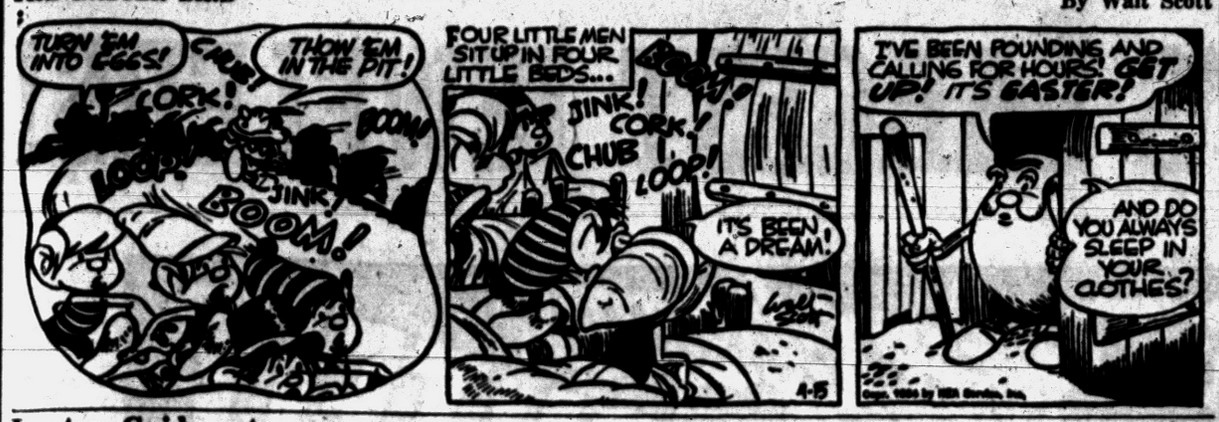

Pittsburgh Official to Talk to TB Assn.

Andrew W. Kovacs, acting executive secretary of the Tuberculosis League of Pittsburgh, will be the guest speaker at the annual dinner of the Oakland County Tuberculosis Association.

The event will take place at the Oakland County Tuberculosis Sanatorium at 6:30 on April 20, and is open to the public. Annual reports of the local association also will be given.


PONTIAC HOME BUILDERS SHOW

Lenten Guideposts

Poor Immigrant Farmer Has Belief in God, Prays, Works Hard, Gets Ahead

By STARR WEST JONES

With big, knuckled hands, Arnulf Mueller buttoned his mackinaw collar and turned a kindly, weathered face to the Framingdale agricultural students who had spent the day tramping over his 380-acre dairy farm.

Arnulf was successful; he was what they hoped to be. Now he tried hard to give clearcut answers to their questions.

"Just how much money does it take to start in farming today?" said one young man.

"It isn't how much money you have," said Mueller, "or what your father was, or even where you went to school. It's doing right with the land that counts. Your reputation and experience are worth more than any dollars and cents you may ever have in the bank."


Arnulf Mueller

"Just what is the right thing?"

"And how can you own a farm without dollars, first, to buy it?"

"Wait," said Mueller. "I'll answer both questions. But last first . . ."

The young men listened. In his marked German accent, Arnulf spoke with quiet assurance:

"Regardless of what is written on deeds remember this: God owns the land, Not me, or you. We are only His administrators, here for a time to take care of it. The grass, plants, trees, the animals; they are His creation. We have always to remember that. It has been my guiding principle for living."

The young men shifted uneasily.

"You've seen my farm," continued Mueller. "Now I must explain some other things . . ."

It was difficult for Mueller, without boasting, to tell it. But he wanted the boys to understand.

As a boy in Lubeck, Germany, Arnulf favored engineering. Then the possibilities of power applied to agriculture captured his imagination. He quit school and went to work on a farm.

In 1928, with the encouragement of a friend who had already crossed the ocean, Arnulf Mueller put $25 in his pockets and headed for America. Upon arrival in New York, unable to speak English, Mueller heard of a German-speaking foreman on the "Emmadine" farm near Hopewell Junction. He asked there for a job.

"How much do you want?" asked the foreman of J. C. Penney's Guernsey breeding farm.

Mueller told him he was only interested in how much he could learn. Said he figured they'd pay him what he was worth.

"I'll put you on," the foreman told him. For the first two months he worked 10 hours a day — spreading manure.

Soon Mueller became the regular relief man, rapidly learning every man's job of the 30 employed at Emmadine. Within six months he was the second highest paid man on the farm. Gradually, too, he was learning to speak English and to know America.

Mueller liked farming in New York State but wanted to make sure before settling down. Quitting his job, he set out in a Model-A to see what America looked like.

But nowhere did he find land that attracted him like the trees and stone-fenced fields of the Berkshire foothills. He got a job as manager of a farm.

"Here was my second big break," Mueller told the student group. "The next eight years were probably the hardest of my life. Here was a totally neglected and mined-out farm. It was a challenge to me, and I poured in sweat and blood. Eventually, through crop rotation and careful fertilizer practices, we did build that farm up."

"But when did you buy this farm? You haven't yet told us how it's done without dollars," the students said.

"I'm just coming to that," said Mueller. "It was another big break that came hidden in what looked like a load of trouble."

One day, despite his good nature, it seemed that Arnulf had a misunderstanding with the owner's wife. Deciding it was time for a change, he wrote to a local real estate man, saying he wanted to rent a farm of his own. A telephone reply told him that Mr. DeFrane on Quaker Hill would consider renting his farm to him. Mueller went to look at it.

What he found was an old New England type farm, developed by a New York businessman into a place of great charm. Large stone barn, ample rolling fields, a brook and some wooded hills. A dairyman's dream. Mueller sighed and shook his head.

"It's bigger than I can afford. I'm just starting out on my own."

DeFrane stopped him. "I've heard how you farm. Ever since I came out here, I've wanted this place run that way. We'll work something out. Is it a deal?"

Mueller and Hedwig and their two young sons moved into the new eight-room tenant house, half afraid DeFrane might change his mind.

One day four years later, DeFrane told Mueller, "Arnulf, I want to sell this farm to you. I think the man who farms the land should also own it."

Mueller looked out over the fields without answering.

"I know what's on your mind, Arnulf; you haven't enough money saved. Well, why not try the bank?"

Mr. Holmes, president of a Pawling bank, listened to Muellers story.

"Nothing you can offer us, for security, is as good as what we know about you," he told Mueller. "Your credit is good here for whatever you need."

When Mueller took over the original 185 acres, they were producing only six cans of milk per day, and all of the grain fed had to be bought, a yearly cost of six to seven thousand dollars.

Now, 10 years later, the farm is producing 12 cans of milk per day; he raises almost all his grain, all of his hay, and even has some hay to sell. This past year Mueller has added another 165 more acres to the farm.

"I only hope I can do as well, Mr. Mueller," said one young man, "but it's mighty hard work, all alone. And getting up before dawn every day in the year — that's terrible."

"It is hard work," replied Mueller, "but it's wonderful. There's a hush at five o'clock in the morning. The world is a new creation, fresh and clean. When I go to the barn, my stock know me and they come and touch me with their noses. I feel their soft faces, and I feed them and they take the food from my hands, food which I got from God.

"That is my time of prayer, either in the barn, or, better still, out looking up at the hills. I don't kneel to pray, and I don't shut my eyes.

"I like to look straight up to God. He gives me the rain of summer and the snow of winter for my land, and He causes things to grow. He and I work together."

TOMORROW — Carl Erskine, Dodgers pitcher, tells his story.

(Copyright 1954)

Grinnell's

At Eastertime or Anytime, all the kids adore that crazy

BUGS BUNNY

on Capitol records



Bugs Bunny in Storyland, a story book-album featuring Mel Blanc 3.66
Bugs Bunny Meets Hiawatha 99c
Bugs Bunny and the Grow-Small Juice 99c
Bugs Bunny and Aladdin's Lamp 99c
Bugs Bunny and the Rabbit Seasoning . . . 99c

Prices are for standard 78 rpm records

GRINNELL'S, 27 S. Saginaw

CONN'S CLOTHES, NEXT TO WALGREEN'S

TOPCOATS

Men's Values to $55



• Gabardines
• Imported Tweeds
• Flannels
• Zip-in Lined

EVERY COAT REDUCED $10 TO $17.50! SAVE NOW!

$22.50

USE OUR LAYAWAY PLAN and $29.95

"COME IN—LOOK AROUND—COMPARE!" See Pontiac's Greatest Clothing Values!"

MEN'S SUITS



•Sharkskins
•Gabardines
•Worsteds
•All Wools

$42.50 VALUES!

$29.95 and $34.95

SIZES TO FIT ALL! SHORTS, REG., LONGS STOUTS, PORTLY

MEN'S FINE DRESS PANTS — Styles for All $5.95

SPECIALS
100% NYLON SHIRTS 2 for $5.00
WHITE SHIRTS $1.98

CONN'S CLOTHES 71 N. Saginaw

PENNEY'S

SMART TALK... PENNEY'S


HIGH TWIST ... smart dull finish


HIGH TWIST ... smooth, clinging



Those wonderful

'GAYMODE' NYLONS

with the wonder of

HIGH TWIST

(yarn twisted 15 ... to the inch)



60-gauge, 15 denier

98c

Here they are! Beautiful 60-gauge, Gaymode nylons made to Penney's exacting specifications by mills that rank among America's finest. They're sheer enough for the dressiest occasions, yet so long-wearing you'll wear them to work. Of course, when they're Gaymode nylons, you're assured of first quality, always. Choose from four flattering shades, plain or dark seams. Sizes 8½-11.

*Reg. U. S. Pat. Off.

Wear the Gaymode wardrobe!

• 60-gauge, 15 denier Proportioned Length Gaymodes 1.25
• 51-gauge, 30 denier Service Sheer Gaymodes 98¢
• 60-gauge, 12 denier High Twist Gaymodes 98¢
• Sheer, Seamless Proportioned Length Gaymodes 98¢
• 60-gauge, 15 denier Outline Heel Gaymodes 1.15

SHAWS .... MICHIGAN'S LARGEST JEWELERS!

3 OUTFITS IN ONE — GIGANTIC — 3 GREAT NAMES — 3 STAR — 3 RODS — BARGAIN!

255 PIECE "3 in 1" PFLUEGER WALTCO HEDDON FISHING OUTFIT

INCLUDED! 32-PAGE FISHING GUIDE

"GOLD CASTER" GLASS ROD

50-YDS. NYLON CASTING LINE

DIP NET

3-SECTION 9-FOOT BAMBOO ROD

SINKER ASSORTMENT 1 DOZ.

BRASS SWIVELS

PFLUEGER SINKERS

PFLUEGER FISH HOOKS

LEADERS

DOUBLE TRAY CANTILEVER STEEL BOX

STUBCASTER 21-Inch Chrome Steel Rod with 5-FT. ACTION!

ILLUMINATED GLO-BUG SPINNER

CASTING & TROLLING REEL
• ADJUSTABLE DRAG
• LEVEL WINDING

22-KT. GOLD PLATED HANDLE
SCREW LOCKING REEL SEAT

YOU SAVE UP TO $20.00 DURING THIS SALE

YOU GET ALL 255 PIECES

$24.95 COMPLETE

50¢ DOWN A WEEK

GLO HOOKS $

YOU GET COMPLETE 255-PC. OUTFIT! ORDER YOURS TODAY!

- 4½-Ft. Glass Casting Rod with Gleaming Gold Plated Handle
- 9-Ft. Bamboo Rod, for Still Fishing
- Stubcaster Chromed Steel 21-In. Rod for Casting, Trolling, Pier Fishing, Stream Fishing, etc.
- 2-Tray Steel Tackle Box
- Waltco Level Winding Reel
- 3 Assorted Casting Plugs
- Red and White Casting Spoon
- Trailer Buck and Spinner
- 50-Yds. Nylon Casting Line
- 50-Yd. Spool Still Fishing Line
- 3 Leaders with Snaps and Swivels
- 24 Pflueger Split Shot Sinkers
- 12-Pc. Ideal Sinker Assortment
- 180 Ass't. Pflueger Fish Hooks
- Plastic Utility Hook Box
- Glo-Bug Spinner
- 3 Glo-Hooks
- 6 Ass't. Swivels
- Cloth Rod Bag
- 6 Snelled Hooks
- 1 Bobber
- Minnow Dip Net
- 5-Ft. Stringer
- Pflueger Scaler
- Fishing Book

Not 1¢ Extra for CREDIT!

50¢ Down Week

SHAWS

JEWELERS—OPTICIANS

24 N. Saginaw St. Pontiac State Bank Bldg.

OPEN FRIDAY NIGHTS 'TIL 9

PHONE! COME IN! or MAIL THIS COUPON!

PHONE FE 2-6022

SHAWS, 24 N. Saginaw St.

Send me the 255-Pc. Fishing Outfit complete as advertised for only $24.95. I am enclosing 50c and will pay balance 50c a week.

Name.....

Address.....City.....

Employed by.....

Home Phone.....

☐ New Account ☐ Old Account No.....

SHOP at PEOPLES Great ... Easter Parade of Values

FOODS AT EASY-ON-YOUR-BUDGET PRICES



Closed All Day Easter Sunday, Both Stores!

Closed Good Friday 1 to 3

TENDER, JUICY, DELICIOUS

Easter HAMS

• WHOLE HAMS •

PEOPLES LOW PRICE 65c Lb.

Order Now!

Shank Portion . . . Lb. 59c

Regular or Drip Grind

CHASE & SANBORN COFFEE

ONE POUND CAN 89c

SORRY LIMIT 1

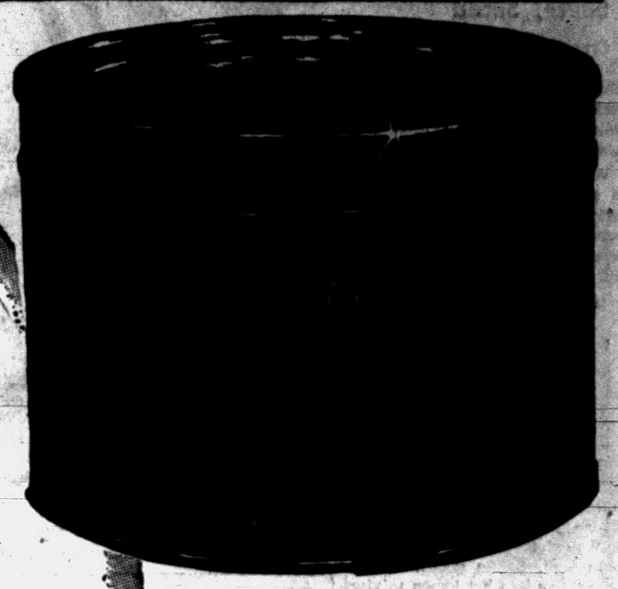

Birds Eye FROZEN PEAS

ONLY 15c PACKAGE

Brach's Easter CREAM EGGS Ass't Pack 25c

Complete Line of Easter Lilies Tulips and Hydrangeas

Stokely's Finest • PINEAPPLE SLICED, CHUNKLETS or CRUSHED

YOUR CHOICE 4 No. 2 CANS $1

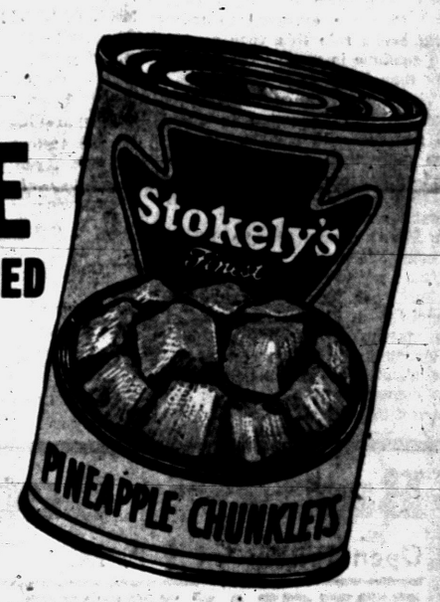



Mario Ice Box Stuffed Olives JAR ONLY 39c



FOR YOUR EASTER MEAL!

Complete Line of the Finest Available Fruits and Vegetables

Heinz Strained Baby Food jar 10c

Delicious NESCAFE LARGE SIZE $1.59

LUSKO SWEET PICKLES Qt. Jar 39c

Jiffy! BISCUIT MIX 2½ lb. Pkg. 29c

PEOPLE'S FOOD-O-MAT SUPER-MARKET

165 E. Pike Street Corner Sanford Street Ph. FE 2-1298

700 Auburn Ave. Ph. FE 5-8311

Easter is a family affair



It's Easter . . . a day full of meaning and of joy for a world newly-awakened to the gay mood of Spring! It's a time when family and friends gather together in the churches and in song and prayer renew and reaffirm the faith and hope that for centuries has been the inspiration and strength of our world. We at People's extend to you and your family our wish for a Happy Easter.

Red Tulips Blossom on Salads

Lemon Chiffon Colorful Base

Cut Mold for Flower From Thick Cranberry Sauce, Sliced

Cranberry Tulip Salads are for Easter. They're perfect with the Easter ham . . . perfect with roast turkey, too. Plant the colorful tulips on a lemon chiffon salad base.

We think the lemon chiffon base is perfect for the red cranberry tulip cutouts. The cranberry cutouts show up so well. And the combination of flavors is wonderful.

Cranberry Tulips on Lemon Squares

1 6-ounce can frozen concentrate for lemonade, thawed
Dash salt
3 egg yolks
1 envelope unflavored gelatine
¼ cup cold water
3 egg whites, stiffly beaten
¼ cup sugar
1 pound can jellied cranberry sauce

Beat thawed lemonade concentrate until frothy. Add salt and egg yolks, beating until thick. Cook in double boiler, stirring constantly until mixture coats spoon. Remove from heat. Soften gelatin in cold water. Stir into hot lemon mixture until dissolved. Chill until partially set.

Beat egg whites until stiff. Slowly add sugar, beating constantly. Fold into partially thickened gelatine mixture. Pour into loaf pan. Chill until firm.

Cut cranberry sauce into 6 plump slices. Use a tulip-shaped cutter to cut a cranberry tulip from each slice.

Cut jellied lemon salad into 6 salad squares, arranging each in a lettuce cup. Top each serving with a cranberry tulip. Serve with desired dressing.

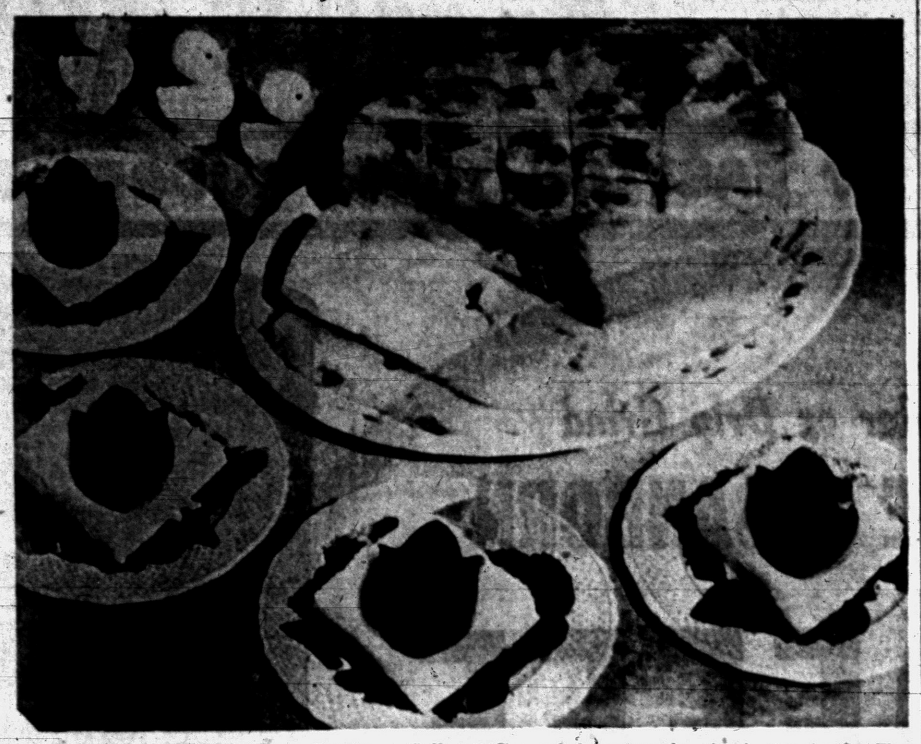

CRANBERRY TULIPS—These Cranberry Tulip Salads make an ideal partner for the Easter Ham. The plump red tulips are planted on tasty lemon chiffon salad squares for the festive meal. They are easy to serve and budget wise. Think of the bright touch they will lend to your Easter dinner!

Beef Consumption Moves to Top Place

Beef — long the "crown prince" — has finally wrested the throne away from pork to become the "king" of meats. Last year Americans for the first time since 1936 consumed more beef than pork, and they are expected to maintain beef's rule this year as cattle continue in more plentiful supply than hogs.

The per capita consumption of beef in 1953 amounted to about 76 pounds — 15 pounds per person more than a year before — and complete erased the previous all-time record of 73 pounds per person set in 1909.

Pork consumption fell from around 71½ pounds in 1952 to 63½ pounds per person for 1953 — the lowest per capita consumption recorded in 11 years. According to preliminary estimates, beef consumption in 1954 is expected to be about 74½ pounds per person as compared to 58½ pounds per person for pork.

Easter Morn Ideal Time to Entertain at Brunch

By JANET ODELL
Pontiac Press Food Editor

The Easter season is such a good one in which to entertain at brunch. We have talked about Brunch before; it is that meal, halfway between breakfast and lunch, and partaking of the best features of each.

Since so many churches have two services on Easter. You may be able to gather a group of your friends together after the early service for a pleasant, leisurely time and good food — in fact a Brunch.



MRS. ODELL

I suggest you enlist the aid of your entire family and make this a family party. Invite the children of your friends and let your offspring entertain them — at a separate table.

Let the children make favors and decorations ahead of time. Of course, you will be coloring eggs; they always make good decorations.

You, of course, take charge in the culinary department and plan the menu. No doubt the family will offer their suggestions freely. Maybe they will all like the sound of this menu:

Fruit cup of oranges and fresh pineapple
Canadian Bacon Scrambled Eggs
Russian Kulich (Easter bread)
Coffee for the adults
Milk for the children

There's no reason why you can't prepare the fruit cup the night before. Add sugar if you wish, place in a covered bowl and chill overnight in the refrigerator. Make the Kulich the day before also; if you have a freezer it can be made anytime.

Easter morning everyone can pitch in to straighten the house, make the beds, and set the table before church. That will leave you free to put the finishing touches on the food.

Get out the dishes and necessary cooking utensils, measure the coffee and have the Kulich ready for re-heating.

After church heat the oven to about 300 degrees. Spread the Canadian bacon in a pan and let it bake slowly, turning once. Cooked this way, it will need very little watching.

Wrap the Kulich in aluminum foil and place in the oven. If you have a bun warmer, use that instead.

If your guests are the kind who want to help, have them get the fruit cup on the table and check it for butter, cream and sugar.

Some one can fill the children's milk glasses and put the chairs around. In the meantime you can concentrate on making the coffee and scrambling the eggs. In no time at all you will be sitting down to brunch.

Russian Kulich
(Easter Bread)

1 cake or 1 package yeast
¼ cup lukewarm water
1 cup lukewarm milk
⅓ cup sugar
½ teaspoon salt
2 eggs, beaten
¼ cup raisins
¼ cup chopped blanched almonds
½ teaspoon vanilla
⅓ cup butter or other shortening
3 to 3½ cups sifted flour
Colored candies (optional)

Dissolve yeast in warm water. Stir in all ingredients except flour. Mix in flour until dough is possible to handle. Turn onto lightly-floured board.

Knead until smooth and elastic. Round up in greased bowl; bring greased side up. Cover with damp cloth and let rise until double in bulk — about 2 hours. Punch down; round up; let rise again until not quite double in bulk (about 30 minutes). Punch down; round up on board; cover and let rest 15 minutes.

Divide dough into halves. Cover one part with a damp cloth. Divide the other part into halves. Round up into two round bun-like shapes and place in well greased 1 pound cans or two Number 2 cans, patting top of dough even.

Dough will fill cans half full. Make rest of dough into rolls of any desired shapes. Cover, let rise about 1 hour.

Place cans on cookie sheet and bake 30-40 minutes in a 375 oven. Lay a piece of brown paper over cans for last half of baking time. As loaf bakes, it rises about top of can in mushroom or mosque-like shape, characteristic of old Russia's Easter bread. Remove from cans and cool on rack. Bake rolls 10 minutes at 400 degrees.

Frost with thin Confectioner's Icing made with lemon juice, and sprinkle with colored candies.

Honey Drop Cookies Full of Nuts, Fruit

Honey Drop Cookies have been tested and proven very popular with menfolk. Sour cream and honey give them a special tenderness and they're chock full of such flavorsome ingredients as nuts, dates and oven-popped rice cereal.

The taste is tempting; few men can resist. Make a perfect "sit-by-the-television" treat.

Honey Drop Cookies

½ cup shortening
½ cup honey
2 eggs, well-beaten
½ cup sour cream
1¾ cups sifted flour
1 teaspoon baking powder
1 cup oven-popped rice cereal
½ teaspoon soda
¼ teaspoon salt
½ cup chopped nutmeats
½ cup chopped dates
½ teaspoon nutmeg or
1 teaspoon vanilla

Blend shortening and honey. Stir in eggs and sour cream. Sift together flour, baking powder, soda and salt; stir into first mixture. Stir in nutmeats, dates, flavoring and rice cereal. Drop by teaspoonfuls onto lightly greased baking sheets. Bake in 375 oven for about 20 minutes. Yield: 2 dozen cookies (4 inches in diameter.)

Pineapple Salad Has Eye Appeal

Frozen fruit salads have lots of eye appeal and provide glamor and palatability to meals. These festive salads are versatile, too. They are ideal for party luncheons and you'll want to keep them in mind for leisurely servings as resired.

Pineapple tidbits and crushed pineapple are natural for taste and appearance in frozen salads.

Frozen Pineapple-Cheese Salad is pretty and cool looking when served on a bed of crisp greens atop a slice of pineapple.

Frozen Pineapple-Cheese Salad

1 (3-oz.) package cream cheese
¼ cup mayonnaise
⅔ cup (1 small can) evaporated milk, chilled
1 No. 1 flat can (¾ cup) crushed pineapple, drained
¾ cup chopped dates
2 tablespoons lemon juice

Mash cheese. Blend in mayonnaise. Whip very stiff and add lemon juice. Fold in fruit and cheese mixture lightly but thoroughly. Pour into cold frezing trays. Press partition into place and freeze in cubes. Serve on crisp watercress or lettuce with or without salad dressing. Delicious served on slices of pineapple. Yield: 1¼ pints or 16 large cubes.

Pizza Casserole Different, Thrifty

Want a main course that is both different and thrifty? Here is your recipe!

Pizza-Style Casserole

1½ cups milk
1 cup water
1 teaspoon salt
¾ cup quick-cooking rice cereal
1 tablespoon minced parsley
3 tablespoons butter or margarine
¼ cup finely diced onion
1 clove garlic (minced)
¼ cup finely diced celery
¼ cup finely diced green pepper
1 11-ounce can condensed tomato soup
1 cup (4 ounces) diced process American cheese

Place milk, water and salt in top of double boiler and heat over boiling water. Sprinkle in quick-cooking rice cereal; cook, stirring constantly, until slightly thickened — about 1 minute.

Cover and cook 10 minutes longer. Stir in parsley. Pour mixture into greased 9-inch layer cake pan and spread smoothly; chill until firm.

Meanwhile melt butter in saucepan; add onion, garlic, celery and green pepper. Cook, stirring occasionally, about 5 minutes. Add tomato soup; bring to boil. Add cheese and stir over low heat until cheese melts.

Cut chilled mixture into 6 or 8 wedges and arrange on greased 12-inch pizza pan. Pour sauce over wedges. Bake in 375 oven until lightly browned and thoroughly hot — about 25 minutes. Serve at once. Makes 6 to 8 servings.

Oyster Casserole Served With Lemon

A big hearty seafood casserole is every hostess' delight. This scalloped oyster dish is an exceptional casserole that can be prepared ahead of time and then heated in the oven at the last minute, if desired.

Fresh lemon juice gives a welcome flavor accent to the rich creamy sauce. Then wedges of lemon served at the table give added flavor to the casserole when they're squeezed over the top.

Scalloped Oysters

¾ cup coarse cracker crumbs
¼ cup melted butter
2 tablespoons lemon juice
1 pint oysters, drained
½ teaspoon salt
⅛ teaspoon pepper
2 tablespoons chopped parsley
¼ cup oyster liquor
½ cup rich milk or cream
¼ cup shredded wheat cereal, crumbled

Combine cracker crumbs with melted butter and lemon juice. Line bottom of baking dish with thin layer of crumb mixture; cover with ½ the oysters. Season with salt and pepper and sprinkle with chopped parsley; cover with ½ the oyster liquor and milk or cream.

Repeat the process and top with crumbled wheat cereal around edge of baking dish. Bake at 400 degrees for one hour. Makes four to six servings.

Eat Fresh Poultry for Your Easter Dinner!

Rock Fryers and Roasting Hens — Avg. 2½-5, 4-8 Lb. Avg. — 39c lb.
Stewing Hens . . . — Avg. 3-5 Lb. — 29c lb.
All Poultry Dressed Free of Charge
Hen Turkeys — 5 to 15 Lb. Avg — Lb. 55c
ALL POULTRY DRESSED FREE OF CHARGE
Large Fresh EGGS . . . . Doz. 49c

Fresh Smelt 5 lbs. $1 | Fresh Silver Bass 29c Lb. | Fresh Lake Perch 39c Lb. | Fresh Herring 29c Lb. | Large Shrimp lb. 79c, 5-Lb. Box $3.50

FRESH CATFISH - SNAPPER -- BUFFALO - LOBSTER TAILS

PEOPLE'S FISH & POULTRY MARKET
82 South Saginaw Street — Wholesale and Retail — FE 4-1521

Bazley's Better Meats for LESS!
Open Friday 'til 9 P. M. — 78 North Saginaw St.

SPECIALIZING OUR JUNEDALE BRAND HAMS
Four Big Reasons Why They're Better!
1—SELECTED QUALITY
2—COMPLETELY SHANKLESS
3—BETTER TRIMMED
4—FULLY SMOKED—READY TO EAT
SHANKLESS HALF 57c lb.
Whole Hams 63c lb. (22 lb. avg.) Lean Butt Half 67c lb.

Fine for Coloring! LARGE EGGS .. No Limit 39c doz.
Junedale Brand REDI-EAT PICNICS .. 43c lb.

SHOP ELSEWHERE! Compare! SHOP HERE AND SAVE!

Fresh, Lean GROUND BEEF 29c lb.
Lean Beef SHORT RIBS 25c lb.
Tender, Blade Cut CHUCK ROAST 35c lb.
Grade 1 BULK SAUSAGE 29c lb.

Bazley Better Trim ROUND, SIRLOIN or T-BONE STEAKS "Best Cuts None Higher" 59c lb.

Fine for Stuffing! VEAL BREAST 15c lb.
Rib or Loin Cut VEAL CHOPS 39c lb.
Meaty Shoulder VEAL STEAK 29c lb.
Meaty Leg VEAL ROAST 29c lb.

KATE SMITH SAYS—
Every spoonful of Borden's Instant Coffee gives you up to
33% more flavor than any other instant coffee
Flavor rich as the best ground coffee!

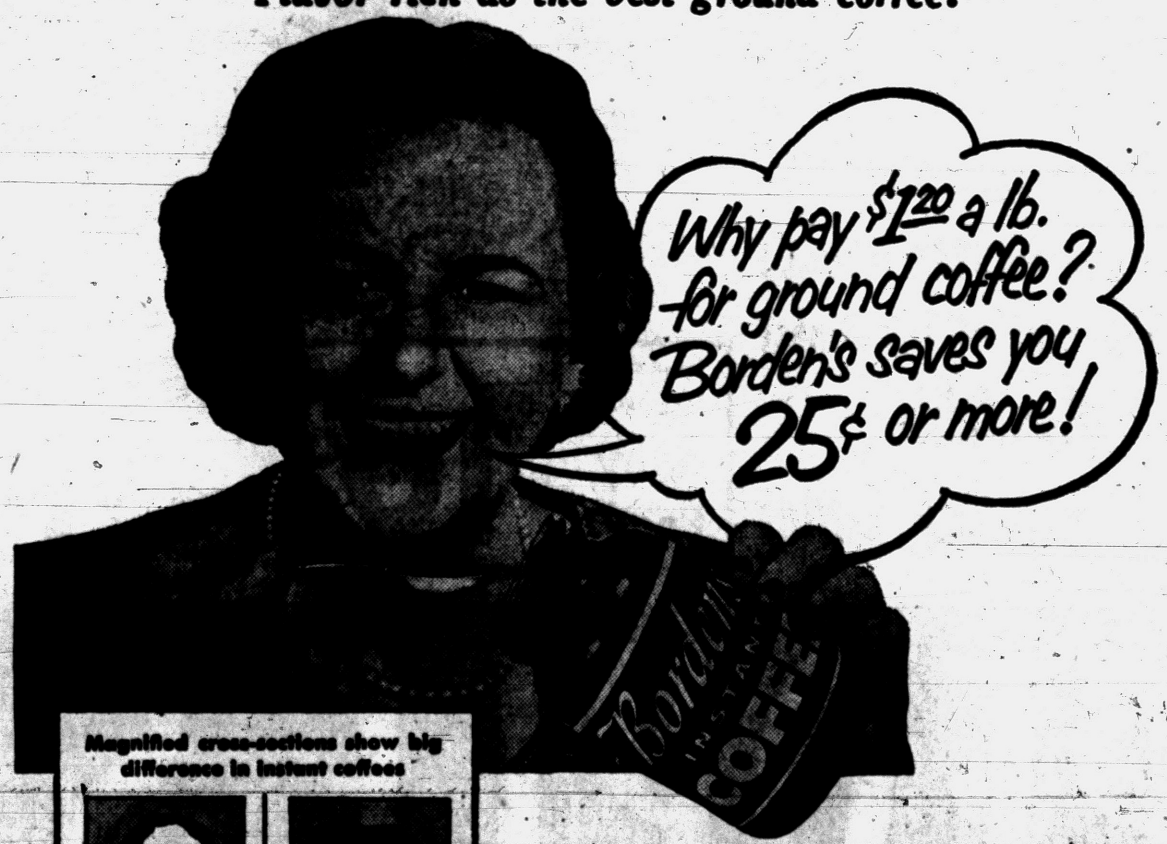

Magnified cross-sections show big difference in instant coffees
Other Instants—Hollow Bubbles
Borden's Solid Coffee Crystals
Other instants are hollow bubbles filled with air. Borden's flavor crystals are *all* coffee—*no air—solid flavor* through and through. That's why every spoonful of Borden's gives you up to 33% MORE FLAVOR. Rich as the best ground coffee!

So rich, you need less per cup than any other brand
Now—an instant coffee *unlike any other!* Only Borden's is prepared by the new "Flavor-Control" process. It keeps all the precious, true flavor IN—and all the air OUT—of each tiny solid crystal of 100% pure coffee.
That's why every spoonful actually gives you up to 33% more flavor than any other instant! That's why you need less per cup than any other brand. So start enjoying delicious Borden's. Save 25¢ or more compared to a pound of ground coffee!

Borden's INSTANT Coffee
The richest instant coffee of them all

Shrimp Cover Bread Squares

The Easter season in common tradition throughout the world has long been celebrated with cakes and breads of every kind — hot cross buns, kuchas, babkas, tortes, paschas, for a few.

Breaded shrimp, crusty tasty golden brown, supply the chief flavor in this one-dish meal. Thanks to modern day food technology, breaded shrimp now comes ready-to-cook, without one single bit of preparation.

Bright as Easter morn is this Golden Shrimp Loaf — and as spirit-lifting for the housewife. For she need only dip lightheartedly into her larder for the simplest of staples.



GOLDEN SHRIMP LOAF—Unusual looking and unusual tasting is this Golden Shrimp Loaf. It's a delightful change from the cheese, spaghetti, egg substitute-for-meat routine during Lent. Use frozen, breaded, ready-to-cook shrimp for this dish.

Golden Shrimp Loaf

1 large loaf firm textured unsliced bread
½ cup melted butter or margarine
1 package breaded shrimp
1 can condensed mushroom soup
1 10-ounce can minced clams, drained
½ cup dry Vermouth or clam liquid

Trim crusts from bread loaf, keeping rounded shape on top. Cut crosswise into 6 slices to within ½ inch of bottom of loaf. Cut through middle of loaf lengthwise, to within ½ inch of bottom of loaf, thus forming 12 squares. Brush all cut surfaces and outside of loaf with melted butter or margarine. Bake in 425 oven, until toasted golden brown. Meanwhile, saute shrimp as directed on package. Combine soup, clams and Vermouth, heat. Pour over toasted loaf. Surround with shrimp. Makes 4-6 servings.

Hams, Turkeys Tops for Easter

Prices Will Be Slightly Lower; Lamb, Sirloin to Stay High

By THE ASSOCIATED PRESS

Juicy smoked hams and succulent turkeys are the feature attractions in most of the nation's food stores this Easter weekend.

And in general hams will be down from four to eight cents a pound. Turkeys will be anywhere from six cents to a dime cheaper than last weekend.

Food men say veal cuts continue to be reasonably priced. Prime ribs appear to be resisting the upward trend of other meats.

Legs of lamb and sirloin steaks will be generally higher this weekend. Pork chop prices remain high, however.

There'll be scattered other specials—chuck roast, frying chickens, fresh cod and haddock fillets and codfish and halibut steaks. Frying chickens show no definite price trend.

Eggs may be higher in your market. Price rises of two to as much as six cents a dozen are planned by stores in various sections of the country. Butter will be the same in most places.

Celery, spinach, onions, potatoes and cabbage remain on the list of extra-special vegetable buys. Rated as good buys are new crop potatoes, corn, eggplant, small-size peppers and squash.

Some stores will feature pineapples to go with baked ham. Grapefruit continues to be the most worthwhile buy in fruits. Most fruit prices are higher this week.

Shrimp-Pecan Filling New in Sandwiches

If you hanker for a different sandwich filling, try this one!

Shrimp-Pecan Sandwiches

1 cup cleaned cooked shrimp (about 12 jumbo-size)
2 drained canned pimientos
½ cup coarsely broken pecans
¼ cup mayonnaise
Salt and pepper

Chop shrimp coarsely; dice pimiento and add with pecans and mayonnaise. Mix in salt and pepper to taste. Use as filling for whole-wheat bread sandwiches. Makes 4 hearty sandwiches.

For That Easter Brunch ---Orange Pecan Bread

It is an old fact that Easter, one of the important holidays in our calendar, takes its name from the ancient Anglo-Saxon deity — Eastre who was goddess of the dawn.

It was a time of feasting — a pleasant habit we inherited along with the name. Seems that special attention at this time has been given to bread, and many countries developed their own Easter breads.

Koulich, for instance, was famous in ancient Russia; a bread so delicate that housewives put pillows round it while the dough was rising.

Switzerland developed the Easter wreath — really a plain coffee cake with a colored egg nestling in the center.

Here in this country we serve what suits our fancy, just so long as it tastes delicious. And from test kitchens of a frozen juice company, comes a recipe for Orange Pecan Bread.

This is a "quickie" that is just right for that Easter morning brunch. It's tangy with the flavor of fresh-frozen orange juice, crisp with pecans for added interest.

Along with it we suggest you serve juice, of course, fresh-frozen grapefruit, orange, or perhaps a blend of the two juices.

The favorite bacon and eggs brought to the table piping hot in one of those attractive range-to-table skillets, will set off your table smartly this Easter day.

Orange Pecan Bread

2¼ cups sifted all-purpose flour
1 teaspoon baking powder
2 teaspoons baking soda
1 cup sugar
½ cup chopped pecans
1 can frozen orange juice
Hot water
2 large eggs, well beaten
2 tablespoons melted shortening
1 teaspoon vanilla

Set oven at 375 degrees. Grease loaf pan (9 x 5 inches), line with wax paper and grease again. Sift together flour, baking powder, baking soda and sugar. Stir in chopped pecans.

Place frozen juice (1 can) in measuring cup, and add hot water to measure 1 cup. Beat juice into well beaten eggs. Beat in melted shortening and vanilla.

Add mixture slowly to dry ingredients, blending with wooden spoon to form a smooth batter. Turn into greased loaf pan and bake in moderate oven about 45 minutes or until cake tester inserted in center of loaf comes out clean.

Allow to remain in pan 10 minutes before inverting on cooling rack. Serve hot or cold.

Recent tests indicate that children with impaired hearing are most apt to become juvenile delinquents than normal children.



NICK'S FOOD MARKET
FOOD Phone FE2-6992
263 AUBURN AVENUE

EASTER FOOD Specials

Serve the finest Easter Meal you've ever put before the family and do it **WITHOUT** throwing the budget for a loss by getting these wonderful buys at **NICK'S!** Every item will save you money and there are many more in our great store!



Famous Hamilton Grade 'A'
LARGE WHITE
EGGS 49c dzn.

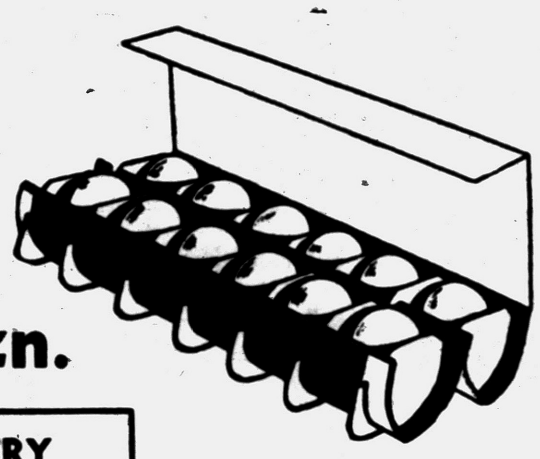

Seal Test VELVET BRAND
Vanilla, Strawberry, Chocolate
ICE CREAM ½ Gal. 69c

REMUS FRESH CREAMERY
BUTTER Lb. Print 59c



Roth's Newest Ready-To-Serve meat delicacy
SMOKED PICNIC Pork Shoulder
4¾-lb. Tin
$3.49



NOW Snow Crop Fresh Frozen
STRAWBERRIES 4 Pkgs. $1



Defiance, Balanced Diet Canned
DOG FOOD ..... 3 Cans 25c



Wilson's Crisprite
SLICED BACON
1 Lb. Cello. Pkg.
63c

Borden's
Famous Old Fashion Style
Cream Cottage Cheese
in our colorful
Easter Basket Carton
Lb. Ctn. 19c

FAMOUS DEFIANCE BRAND FOODS AT
Easter Bargains

Defiance Red Salmon	1-Lb. Can	65c
Defiance Irish Potatoes	2 No. 303 Cans	25c
Defiance Apple Sauce	2 No. 303 Cans	39c
Defiance Cream or Whole Golden Corn	2 No. 303 Cans	35c
Defiance Hand Pack Tomatoes	2 No. 2 Cans	35c
Defiance Fruit Cocktail	Big No. 2½ Can	39c
Defiance Orange Juice	2 Big 46-Oz. Cans	57c
Defiance Sweet Peas	2 No. 303 Cans	35c
Defiance Green or Cut Wax Beans	2 No. 303 Cans	39c
Defiance Salad Dressing	Qt.	39c

Defiance New Yellow Oleomargarine 1-lb. Carton 21c

Defiance TOMATO JUICE 4 for 99c





FRESH SPRING LAMB, TENDER YOUNG VEAL

BEEF ROLLED RIB ROAST
U. S. Graded
BEEF ROLLED RUMP ROAST

Wilson's, Kingan, Best Maid
Rath's and Armour's
Selected Choice Sugar-Cured
HAMS

Schafer's New 1¼ lb.
White Bread . Loaf 17c

Demonstration and Sale
Pet Dry Milk . . 4-Qt. Jar 33c

Make your own DELICIOUS CHOW MEIN at Home with

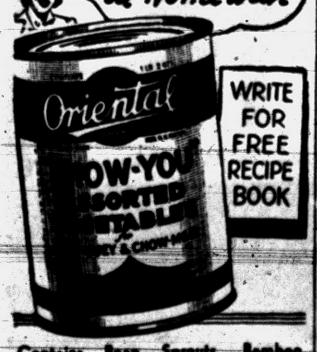

WRITE FOR FREE RECIPE BOOK

Contains Bean Sprouts, Bamboo Shoots, Water Chestnuts, Mushrooms and Pimientos!

Oriental SHOW YOU CO.
COLUMBIA CITY, IND.



GRILLED WELSH RABBIT—Give new interest to the popular combination of Welsh Rabbit and beer by broiling the rabbit before serving. The decorative pattern is made by topping the dish with thin cheese slices just before broiling.

Shrimp Marinara Cooks in Aromatic Italian Sauce

If you sometimes like to "eat Italian" when you're restaurant-bound, try preparing this simple but delicious Italian-style shrimp dish and enjoy it at home.

Its sauce is unthickened — just the true flavor of lightly-seasoned tomatoes comes through. The herbs in the sauce are those used most often in Italian cooking — oregano, basil and parsley, and of course there's a suspicion of garlic.

Our recipe calls for garlic salt, but you may add a minced or crushed clove of garlic if you prefer.

This Shrimp Marinara is a fine last-minute recipe. You can shell, cleand and refrigerate the shrimp in the morning. At suppertime you can quickly put the sauce together, then add the raw shelled seafood just before it has finished cooking.

Although raw shrimp comes in an interesting assortment of colors—from greenish-gray to coral—it all turns pink the moment it starts to cook.

Two "musts" with this shrimp dish are Italian bread or crisp rolls and a green salad.

Caramel custard rounds out this Italian-style menu deliciously. A demitasse of black coffee served in a small, heavy, footed glass, accompanied by a twist of lemon peel and sugar, is a perfect last touch.

Shrimp Marinara

1 pound shrimp (fresh or frozen)
2 tablespoons olive oil
½ cup finely diced celery
½ teaspoon salt
⅛ teaspoon cayenne pepper
½ teaspoon sugar
½ teaspoon garlic salt,
½ teaspoon basil
1 teaspoon oregano
2 tablespoons minced parsley
1 No. 2½ can (1 pound and 12 ounces) peeled tomatoes

Shell and clean shrimp but do not cook. Heat oil in a 10-inch skillet. Add celery and cook over low heat until tender. Add salt, cayenne, sugar, garlic salt, basil, oregano, parsley and tomatoes.

Allow to bubble gently over low heat, stirring often, until slightly thick — 30 to 45 minutes. Add shrimp. Cover skillet and cook 3 to 5 minutes—depending on size of shrimp.

Serve over cooked rice if desired. Makes 4 servings.

Way to Core Pears

Want to do a neat job of removing the core from fresh pear halves when you are using them for salad or dessert? Use a half-teaspoon measuring spoon or a melon-ball cutter. Then with a sharp paring knife, cut away the stem structure.

For Better Salmon Loaf

Next time you make a salmon loaf, try adding a little poultry seasoning to it. Use about one-quarter teaspoon of the seasoning for a loaf made with a one-pound can of salmon.



Serve Your Welsh Rabbit With Flair and Show-Off

A Welsh Rabbit lends itself to show-off cooking. If you're the proud possessor of a chafing dish, you can bring the ingredients to the living room and cook the rabbit with ceremony before the eyes of guests.

But, if you don't own a chafing dish and want to serve the tangy cheese in an equally impressive manner, consider a Grilled Welsh Rabbit.

For this, the cheese and beer are blended to smoothness in a double boiler, then the mixture is poured into a shallow casserole and broiled only until the top is bubbly and lightly browned.

For easy, help-yourself service, set the casserole on a large platter and surround it with toast triangles. A green salad is an essential accompaniment.

Grilled Welsh Rabbit

1 tablespoon butter
1 pound aged cheddar or sharp processed cheese, grated or cut in small pieces
½ cup ale or beer
1 teaspoon Worcestershire sauce
½ teaspoon dry mustard
½ teaspoon paprika
½ teaspoon salt
⅛ teaspoon cayenne

In top of double boiler over hot (not boiling) water, melt butter. Add cheese and as it begins to melt, stir in ale or beer. Cook until smooth and hot, stirring constantly. Mix in seasonings.

Pour into shallow heatproof casserole. If desired, top with several thin slices of additional cheese. Broil only until top is bubbly and lightly browned.

Accompany with hot, buttered toast, and a green salad. Makes 4-6 servings.

Dutch Salad Dressing Welcome Surprise

Try this different concotion when you need a new idea to "dress up" that green salad. It is a sort of glorified French dressing.

Pennsylvania Dutch Salad Dressing

2 hard-cooked eggs, finely chopped
1 tablespoon grated onion
3 tablespoons salad oil
1½ tablespoons vinegar
½ teaspoon salt
⅛ teaspoon pepper
1 tablespoon finely chopped parsley
2 tablespoons finely chopped celery

Combine all ingredients, stir well. Serve well chilled over crisp lettuce hearts or other greens. Makes about 1 cup.

Corn Flake Waffles Flavorful, Crunchy

Waffles are perennially popular as a breakfast feature. But, they can be used in an emergency for luncheons or dinner, as well. For instance, these corn flake waffles served with spiced fruit and sausage patties make a substantial and satisfying supper. Just right for two on Sunday evenings.

Corn Flake Waffles

3 cups corn flakes
1½ cups sifted flour
4 teaspoons baking powder
1 teaspoon salt
2 tablespoons sugar
2 eggs, separated
1¾ cups milk
¼ cup melted butter or margarine

Crush corn flakes into fine crumbs. Sift together flour, baking powder, salt and sugar; combine with corn flakes crumbs.

Beat egg yolks well; combine with milk. Add sifted dry ingredients and mix well. Stir in cooled melted butter. Beat egg whites until stiff but not dry; fold into batter.

Bake in preheated waffle iron until brown and crisp.

Your Flavor Secret!

For a wonderfully flavored steak — whether you broil it in the oven or over the barbecue grill, season it with freshly ground black pepper. Everyone will want to know your flavor secret.

Here's an "All-Purpose" Wonder for everything in your Sink!

Washes greasy POTS and PANS easy as glasses!

SENSATIONAL GREASE TEST PROVES IT!

1 Immediately after using, wash pan with Glim and hot water.

2 Or if food is badly burned on, let pan soak full of Glim's grease-cutting suds.

3 Either way, pots and pans come shining bright... easy as washing glasses!

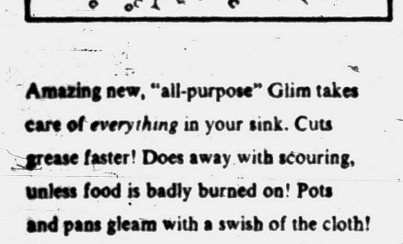

No detergent powders—nothing we know of—cuts grease as fast as new "all-purpose" liquid Glim! That's why everything in your sink comes out "glimmering" clean...and you actually save up to 100 hours of dishwashing drudgery a year!

Amazing new, "all-purpose" Glim takes care of *everything* in your sink. Cuts grease faster! Does away with scouring, unless food is badly burned on! Pots and pans gleam with a swish of the cloth! *Dishes* glimmer and glisten—get so sparkling *clean* they wash *themselves* dry, *without* wiping. Save *time*, save *work*, save your *hands*. Get wonderful new, "*all-purpose*" Glim, today!



New double-size bottle washes as many dishes as 2 big boxes of powder —yet costs virtually the same as smaller bottles of other liquids

Milder to hands than strong detergent powders!

Guaranteed by Good Housekeeping

MADE BY THE MAKERS OF FAMOUS BAB-O

April Shower VALUES AT Spadafore Bros., 706 W. Huron

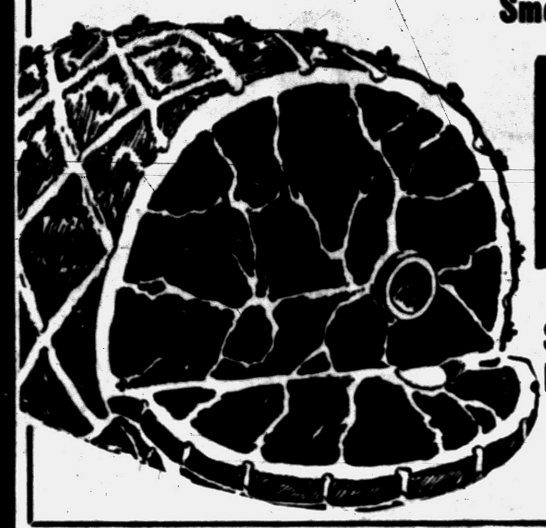

Smoked, Read-to-Eat Easter HAM

Shank Portion 59c lb.

Open Sunday All Day!
Closed Friday 12 Noon to 3 P. M.

Grade "A", Maple River Farms, Strictly Fresh
LARGE WHITE EGGS 47c
in carton dozen

Specially Selected Young Steers
STEAK
Juicy Tender Sirloin • 49c lb.

SEE WHAT 5c WILL BUY!
Seedless GRAPEFRUIT . . . Each
Fresh GREEN PEPPERS . Each
Fresh GREEN ONIONS . . Bnch.
New Crop CABBAGE . . . . . Lb.
5c

Extra Lean and Tender STEAK
• T-Bone • Round • Swiss • Club
59c lb.

Remus High Score Butter 59c lb.

Delicious Well Trimmed BONELESS ROLL RIB ROAST 49c lb.

POT ROAST 39c lb.

VELVET BRAND Half Gal. ICE CREAM 69c

Fine for Braising, Stews Short Ribs 19c lb.

Ground Continuously GROUND BEEF 3 lbs. 99c

Birds-Eye CHICKEN PIE 8 Oz. Pkg. 39c

Birds-Eye Frozen SWEET PEAS 2 For 37c

SPADAFORE BROS. MKT.
706 WEST HURON STREET

EAT

Pontiac's Finest Cafeteria and Lunch Counter

FRIDAY'S SPECIAL!

Fried Fresh White Fish with Tartar Sauce.... 65c

Homade Meat Loaf with Braised Mushroom Sauce.... 59c

CHEF'S SPECIAL DAILY

We Do Catering—Call FE 2-6242!

Bakery Department

Hot Homade Bread 2/35c
Crispy Hard Rolls ..... Doz. 35c
Easter Decorated Cup Cakes 6/36c
Easter Chix ..... ea. 12c
Easter Decorated Egg Pastries ..... ea. 15c

Wedding — Birthday — Party Cakes to Order
Fruit Punch Made to Order. Bowls and Cups for Rental

HOMADE FOOD SHOP

144 - 146 NORTH SAGINAW STREET

Broil Ham, Peaches for Easter Dinner

For the small family's Easter dinner, a ham slice may be the perfect choice. Broil the handsome slice with peach halves, like this:

Choose a one-inch thick ham slice. Slash edges to prevent curling. Place on broiler rack with the surface of the meat 3 inches from heat and broil for 10 to 15 minutes, or until browned. Turn.

Place drained peach halves around meat; brush peaches with melted butter or margarine and sprinkle with brown sugar. Continue broiling for 10 to 15 minutes.

A fully cooked or ready-to-eat ham slice should be broiled 2 inches from the heat, about 5 minutes per side.

Or you can bake a thick ham slice with a tasty fruit sauce, like this:

Choose a two-inch thick ham slice and slash fat edges. Stick fat with whole cloves.

Place ham in a baking dish and pour syrup from canned pineapple over and around meat; sprinkle with brown sugar. Bake at 325 for 1½ hours.



PINEAPPLE SUNDAE CAKE—This simple cake is made in a jiffy. The interesting cross-cutting of the top allows the luscious fruit topping to penetrate the cake just enough to permit delicious distribution of flavor. It's a new idea in cake topping, a welcome change from the regular frostings.

Frosting Dribbles Down in Slashed Cake Wedges

Refreshing as spring, this easy-to-make cake is topped with a luscious sugar-sweetened combination of crushed pineapple, lemon juice and grated orange rind.

The unusual feature of this cake is the cross cutting at the top which allows the juicy topping to penetrate the cake just enough to permit the delicious distribution of fruity flavor.

Pineapple Sundae Cake

1½ cups sifted cake flour
⅔ cup sugar
2 teaspoons double acting baking powder
½ teaspoon salt
⅓ vegetable shortening
½ teaspoon grated lemon rind
⅓ cup less 1 tablespoon canned pineapple juice
1 egg, beaten

Pineapple Topping

1 cup undrained crushed pineapple
1 tablespoon lemon juice
¼ teaspoon grated orange rind
¼ cup sugar

Sift first 4 ingredients into mixing bowl . . . . Drop in shortening . . . . Add lemon rind and pineapple juice and beat 150 strokes (1½ min. on mixer at low speed) . . . . Add egg and beat 150 strokes (same as before) . . . . Bake in greased 8 inch round layer pan ⅞ inch deep in moderately hot oven at 375 for 25-35 minutes. Let cake cool in pan 10 minutes, then remove to wire rack, right side up.

With sharp knife, cut across center of cake to a depth of about ½ inch; make 3 more cuts across, dividing cake into 8 wedges . . . . Put pineapple, lemon juice, orange rind, and sugar in saucepan and bring to boil. Spoon hot mixture over cake and let cool . . . . Serve in wedges.



New Salt Substitute Tastes Like Real Thing

NEW YORK (UP) — If you're on a salt-free diet, you still can enjoy the taste of "salt" on your food. One vitamin manufacturer is out with a salt substitute which tastes like the real thing and is available without a physician's prescription.

It comes either in large containers for cooking and table use or in small, individual shakers which can be carried in pocket or purse.



It's here!

a new idea in milk packaging

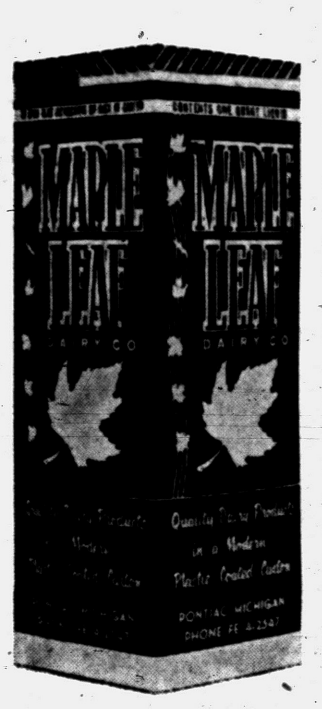

A paper carton designed to protect the purity and goodness of your milk from the dairy to your table. Plastic-coated — inside and out—hermetically sealed to keep milk country fresh. We sterilize each carton when we fill it at our dairy, you use each carton once . . . then throw it away! Rectangular shaped for easy handling and storage, these sturdy cartons are absolutely leakproof. Next time you buy milk—look for the new plastic-coated carton that offers these features:

NOT WAXED— PLASTIC-COATED

EASY TO USE SEALKING CARTONS MEAN:



EASY TO OPEN

Your milk is *sealed* in. So push the corner rim to break the seal and lift the foil tabs to open.



EASY CORNER POUR

Makes pouring easier . . . gives you teaspoonful control without spilling a drop. No gushing or dripping. . . .



LEAKPROOF, TOO

No messy shopping bags or refrigerators. Our new plastic coated milk carton is leakproof because the sides and bottom are "welded" into each other.



COMPLETELY STERILIZED

This famous trade-mark on every carton is your guarantee of sanitary packaging. Each carton is completely sterilized when we fill it in the dairy.

Maple Leaf Dairy Co.

20 E. Howard St. Phone FE 4-2547

Delicious **EASTER FOODS**

Our Store Will Be Closed Easter Sunday



Popular Brands **HAMS** Shank Half 55c lb.

Whole Hams 67c lb.

Prices Good for 7 Days



PET MILK 8 Cans 99c TALL CANS

LARGE TIDE 25c



HILLS BROS. COFFEE 99c lb.





Armour's Cloverbloom Large Grade A White Eggs 49c doz.



Armour's Cloverbloom Butter 59c lb.

We Reserve the Right to Limit Quantities!

WE GIVE HOLDENS RED STAMPS

Beltsville Turkeys Fresh—Not Frozen 4-7 Lb. Avg. .... 59c lb.

Armour Star No. 1 Traypack Sliced Bacon..... 79c lb.

Rib End Pork Loin Roast... 39c lb.

U.S. Choice Blade Cut Beef Pot Roast.... 45c lb.

Extra Fancy No. 1 Badalament Bananas.. 2 lbs. 29c

Florida No. 1 New Red Potatoes.. 10 lbs. 59c

Defiance Shower of Values!



Defiance, Sliced Pineapple....	No. 2 can	29c	Defiance Tomato Juice	46 oz. can 4 for 99c
Defiance Fruit Cocktail	No. 2½ can	39c	Defiance Salad Dressing	Qt. 39c
Defiance, Sliced or Halves Peaches...	No. 2½ can	2 for 59c	Defiance Flour.....	25 lbs. $1.89
Defiance, Whole or Cream Style Corn.....		2 for 35c	Defiance Sweet Peas..	No. 303 can 2 for 35c
Defiance Tomatoes....	No. 2 can	2 for 35c	Defiance Citrus Salad.	No. 303 can 2 for 45c
Defiance Margarine.....	Lb.	21c	Defiance Apple Sauce.	No. 303 can 2 for 39c
Defiance, Green or Wax Beans....	No. 303 can	2 for 39c	Defiance, Red Kidney Beans	No. 303 can 2 for 23c
Defiance Dog Food.	No. 1 can	3 for 25c	Defiance Irish Potatoes.	No. 303 can 2 for 25c
Defiance Catsup...	14 oz. btl.	2 for 35c	Umbrellas.....	$2.95

Huron Friendly Market





EASTER'S LAMB ROAST—Ready for the Easter dinner table is this slow-roasted leg of lamb. It's garnished with spiced fruit and mint leaves. This stately roast lends itself to gracious serving and carving. Its flavor makes it ideal with spring's fruits and vegetables.

What Could Taste Better Than Slow-Roasted Lamb

One of the favorite roasts for the Easter dinner table is a leg of lamb. When purchasing this cut of meat ask your meat retailer to leave the fell, the paper-like covering, on the leg. Left intact, the leg holds its shape better during roasting.

For easy carving the roast should be neither underdone nor overdone. Also, the roast will become firm, thus much easier to carve, if you allow it to "set" in a warm spot for about 20 minutes after it comes from the oven. Plan your dinner hour and roasting time with this in mind.

Roast lamb will be more juicy and flavorful if it is allowed to cook slowly.

Good news to any homemaker is the fact that roasting pans are more easily cleaned when meat is cooked slowly. The drippings have not charred, and the clear drippings resulting are excellent for gravy making.

Here's the procedure for roasting the leg of lamb. Set your oven at 300. Then place lamb with skin side down on a rack in your open roasting pan.

A roast meat thermometer is most useful. Inserted in the center of the thickest part of the leg, it will register when the meat has reached the desired degree of doneness — 175 degrees for medium done lamb, 180 degrees for well-done. See, however that you do not have the bulb resting in fat or on bone.

Water is not added to the roasting pan, and it is left uncovered.

Cooked the slow oven way, the meat does not need further attention. You can easily estimate roasting time by allowing 30 to 35 minutes per pound of leg of lamb.

Shrimp Cooked in Chafing Dish

This Shrimp Neapolitan is one of the best reminders that chafing dishes are made for glamor cooking, not just for glamor looking. Perhaps we should say "glamor serving," because most of the preparation of this shrimp dish is made in advance, behind the scenes in your kitchen.

The final flourish of bringing sauce and shrimp together is done in the chafing dish, on the table in front of your guests.

Neapolitan Shrimp

1 pound shrimp, fresh or frozen
1 clove garlic, finely minced
¼ cup olive or other salad oil
3 anchovy fillets (optional)
1 No. 2 can Italian tomatoes
¼ teaspoon oregano
Pinch crushed red pepper
1 tablespoon chopped parsley

Remove shells from shrimp. Make a slash along back of shrimp cutting deeply not all the way through. Wash away sand vein. Drain shrimp on paper toweling.

Heat olive oil in large frying pan. Add garlic and shrimp, placing shrimps in the pan with backs down. Fry shrimp about 5 minutes, turning to sides to finish cooking.

Remove shrimp and place on backs in a chafing dish. Add remaining ingredients to pan. Mix thoroughly, breaking up tomatoes. Cook slowly at least 15 minutes.

Pour sauce around shrimp in chafing dish. Serve with slices of fried french bread. Makes 3 to 4 servings.

President Must Pay at Coffee Sessions

WASHINGTON, Iowa — Any stranger who can be lured to a meeting of the Washington Coffee Club is likely to find himself immediately elected president, his term of office to run for that one meeting only!

At all subsequent meetings, he'd hold the rank of ex-president, and he'd be in the best of company. Since each member of the club — and it has over 1,000 members — was inducted in precisely the same way, everybody is an ex-president!

The club's objectives are simple, but subtle. Each week-day, at 10 a. m., according to regulations, not less than five and not more than one hundred members must gather together, drink a leisurely cup or two of coffee and elect a new president.

After he has been duly elected, the victim is informed of his sole presidential duty. He has to pick up the check for everybody's coffee! Then the meeting adjourns until the next day — and the next president.

Cook potatoes as soon as possible after they're peeled. The longer potatoes are exposed to air the more vitamin C they lose.

OAKLAND PACKING HOUSE MARKET 77 S. Saginaw St.

RETAIL DEPT. STORE HOURS:
Mon.—Tues.—Thurs. 8 A. M. to 5 P. M.
Wed. 8 A. M.-12 Noon. Fri., Sat. 7 A. M.-6 P. M.

WHOLESALE DEPT.:
Phone FE 2-9114—Free Delivery
7 A. M. 'til 4 P. M. Daily

BEEF and PORK SOLD AT WHOLESALE PRICES FOR HOME USE

LEAN, SLICED BACON 39c lb.

HOT ROAST BEEF ANY CUT 39c lb.

LARGE EGGS DOZ. 55c

HAM SALE
BUTT PART 59c lb.
SHANK PART 49c lb.

WHOLE SMALL Smoked HAMS 69c LB.

PURE LARD 2 Lbs. 39c

FRESH STOCK OLEO 2 LBS. 39c

SMALL SMOKED SPARE RIBS LB. 49c

AMAZING COFFEE DISCOVERY!



Not a powder! Not a grind! But millions of tiny "FLAVOR BUDS" of real coffee, ready to burst instantly into that famous GOOD-TO-THE-LAST-DROP flavor!

See how Flavor Buds "come to life" in your cup!

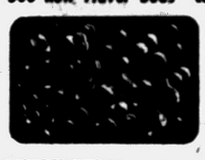

MAGNIFIED VIEW shows how utterly different "Flavor Buds" are from old-style powders and grinds. This amazing discovery from America's leading coffee company is already the nation's largest-selling instant coffee!



THE INSTANT you add hot water, miracle "Flavor Buds" burst—releasing a flood of delicious, roaster-fresh Maxwell House flavor. One sip of this rich, satisfying coffee and you'll never again go back to old ways!

Saves money, too! The large economy-size jar saves up to 75¢, compared to three pounds of ground coffee!

A Product of General Foods

Grand Opening

LEWIS BROS. FARM MKT.
MEAT and GROCERY DEPARTMENT

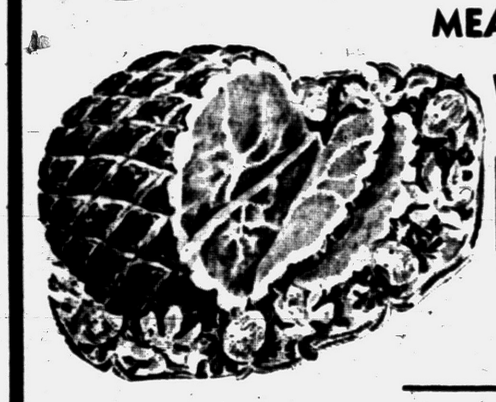

WHOLE HAMS 10 to 12 Lb. Average 69¢ lb.

All Round, Sirloin, Porterhouse, etc. STEAKS.. 69c lb.

All Beef GROUND BEEF. 3 Lbs. $1.00

SAVE 25¢ UP TO ON COFFEE WITH THE COUPON FROM
Robin Hood Enriched FLOUR 25 Lbs. $1.99 DEFIANCE
COFFEE 80c lb. WITH COUPON FROM BAG OF ROBIN HOOD FLOUR
Reg. $1.05 Per Lb.

CIGARETTES Carton $1.89

BANANAS Lb. 10c

TRAVERSE CITY CHERRIES No. 303 Can 29c

PURE MAPLE SYRUP Pint 89c

PAGE'S ½-GAL. ICE CREAM 69c

ORANGES . . Doz. 39c

POTATOES 50 Lbs. $1

Farm Fresh, Large EGGS Doz. 49c

OLEO 5 c lb. With Purchase of $5.00 or More at Lewis Bros. Mkt.

LEWIS BROS. FARM MKT.
6673 Dixie Highway—Near M-15 Junction

Country good!



NABISCO sugar honey GRAHAMS are Graham Rich... Honey Sweet!

What a happy combination of wholesomeness and flavor your children get in NABISCO SUGAR HONEY GRAHAMS! Pure country honey — nourishing graham flour — just-right crispness! And because they are NABISCO SUGAR HONEY GRAHAMS you know you can depend on their *natural* deliciousness!



3 IN-ER-SEAL WAX PACKS KEEP THEM BAKERY FRESH!

NATIONAL BISCUIT COMPANY



PARTY PRETTY WAFFLES—These chocolate chip waffles have a sprinkling of chocolate pieces all through the golden batter. Sandwiched with ice cream and topped with your favorite chocolate sauce, these waffles are ready for dinner dessert or snacks.

Waffles Take On Party Touch

Waffle weather — that's what changeable spring brings. For this is a wonderful time to enjoy golden-brown waffles.

And don't forget that these cherished "checkerboards" aren't just breakfast fare. With a quick change, such as these Chocolate Chip Waffles, they're dressed for dinner dessert or ready for casual refreshments.

Crisp, brown and tender, these are made luscious with a surprise sprinkling of semi-sweet chocolate chips throughout the golden batter.

One quarter of the warm waffle is topped with a slice of brick ice cream; then another quarter placed on top of that. And, as a climax, the combination is topped with generous amounts of chocolate syrup. Party pretty and good!

Another nice thought: they take only a little while to prepare, but imagine the eager anticipation of the waiting waffle eaters when they whiff the fragrance as these beauties are browning!

Here's the recipe:

Chocolate Chip Waffles

2 cups sifted flour
2½ teaspoons double-acting baking powder
¾ teaspoon salt
2 tablespoons sugar
2 eggs, well beaten
1½ cups milk
6 tablespoons shortening, melted
½ cup semi-sweet chocolate chips

Sift flour once, measure, add baking powder, salt, and sugar, and sift again. Combine eggs and milk. Add to flour mixture, add shortening, then mix only until smooth.

Pour batter into hot waffle iron and sprinkle about 2 tablespoons chocolate chips over batter for each waffle, before closing top. Bake.

Serve with ice cream and top with your favorite chocolate sauce. Makes about five 7-inch waffles.

Try Pineapple Glaze on Angel Food Cake

Here's a different icing for Angel Food Cake you'll enjoy serving your guests. This Pineapple Glaze can also be used with spectacular effect on a chiffon or sponge cake.

Pineapple Glaze for Angel Cake

Beat 2 egg yolks. Stir in 2 tablespoons soft butter or margarine. Add alternately, in small amounts, 3 cups sifted confectioners' powdered sugar and about ⅓ cup drained crushed pineapple, making a thinner-than-usual frosting.

Pour it on top of cool cake, and let it run down the sides. Makes enough for a 10-inch angel food or chiffon or sponge cake.

Economy Cuts of Beef Require Slow Cooking

It's no hardship to the American family to be served beef often these days. Beef is such a family favorite and is available in such a wide variety of cuts that today's plentiful beef supplies are a joy to the homemaker.

The more demanded, fancier cuts of beef, such as rib roasts and broiling steaks, make up only about 25 per cent of a side of beef, while approximately 75 per cent consists of the less-demanded, thriftier cuts.

These cuts—pot roasts, beef for stew meat and grinding, brisket, short ribs, etc.—not only are economical, but also are just as nutritious as the fancier cuts. When properly prepared, they are delightfully tasty.

Preparation of the economy beef cuts (the less tender cuts) requires a certain amount of cooking know-how. All beef cuts, with the exception of broiling steaks and rib roasts, require long, slow cooking in liquid to become completely tender.

Some of the cuts should be braised (cooked in a small amount of liquid in a covered utensil) and others simmered in water until tender.

Cabbage and Peas Has Garden-Fresh Flavor

Even if you're not a cabbage fan you'll enjoy the garden fresh flavor of this combination. Boil the liquid drained from a can of peas down to about half. Add four cups shredded cabbage, cover, and cook about 5 minutes until tender. Add the peas, ¼ cup diced pimiento, and salt and pepper to taste. Heat through, and dot with a little butter or margarine just before serving.

Hot Cross Buns Custom Goes Back to Pagan World

By JANET ODELL
Pontiac Press Food Editor

Why do we eat Hot Cross Buns during Lent, but especially on Good Friday?

Interestingly enough, crossed buns were the sacred cakes of the pagan world, offered by devotees to their gods and goddesses.

They were adopted by the early Christians who probably thought it wise to keep a custom already prevalent among those whom they would convert. They merely changed the significance of the sacred sign on the crust.

Easter itself takes its name in English from an Anglo-Saxon goddess, Eastre, who represented light or spring. When the Saxons held a festival in her honor every springtime, they ate buns marked with a cross.

Two buns marked with crosses have been found in the excavations at Herculaneum, showing that the Romans of that day knew and used them.

To the pagans the cross represented the four quarters of the moon; to Christians it is the cross of Christ.

In old England Good Friday was ushered in by a demand for the buns. No breakfast was complete without them. They could not be considered properly made unless all the work was done on Good Friday, so the housewife had to rise early to mix the dough and bake the buns in time for the morning meal.

These buns were more highly spiced than present day ones, smaller, crisper, with a brown sugary crust, on top of which was the familiar cross.

Before the family sat down to breakfast they heard the cries of the street vendors outside, loudly reciting in monotonous sing-song voices a cry which has since become a nursery jingle:

When Good Friday comes
The old woman runs
With hot cross buns.
One-a-penny buns,
Two-a-penny buns,
All hot buns!

Later generations distributed buns to those who needed; many people went about the streets between the hours of church, giving them away.

There was an old superstition that Hot Cross Buns, if properly made, would never mold, but though they might become hard, they would retain their freshness for years.

Bread made on Good Friday and dried could be crumbled in water and used as an efficient remedy for all physical ailments.

It may be that Good Friday buns and bread kept without molding, not so much because of their sacredness as because of their heavy spicing.

To eat Hot Cross buns on Good Friday is to link oneself with ancient history. D. E. Marvin in his book on Historic Child Rhymes says, "Little do we in Christian England and America realize that when we enjoy Hot Cross buns at breakfast on Good Friday we are indebted to the far-distant past for these little loaves, and that other generations have for three thousand years and more made similar buns and crossed the crust to symbolize their faith."

Let Teenager Help With Divinity Fudge

This divine candy needs long beating, so let your teenager use her good strong arm.

Wonderful Divinity

2½ cups beet or cane sugar
½ cup white corn syrup
½ cup hot water
¼ teaspoon salt
2 egg whites (at room temperature)
1 teaspoon vanilla
1 cup mixed candied (glace) fruits
½ cup broken nutmeats

Mix sugar, corn syrup, hot water and salt in saucepan, stirring to dissolve sugar entirely. Cover pan and cook 5 minutes; uncover pan and continue cooking to hard-ball stage (265F). A small amount of the syrup dropped in cold water should form a ball that holds its shape, is hard but not brittle. Remove from heat.

Beat egg whites until just foamy, then start adding hot syrup in a pencil stream, beating constantly; use rotary beater or electric mixer.

Continue beating for 3 to 5 minutes until candy thickens and loses its gloss.

Remove beater and stir in vanilla, fruits and nuts.

Drop quickly by tablespoonfuls onto lightly greased baking sheet; let set 1 hour. Makes 2½ dozen pieces.

Note: If there is excess moisture in the air, cook candy a degree or so above the temperature given in the recipe. Be sure to have egg whites at room temperature as recipe directs.

Flatten Potato Pancakes During Cooking Process

Here's a trick to keep in mind when you are making potato pancakes.

After you spoon the potato mixture onto the skillet or griddle, flatten the pancakes with the back of a spoon. This will make them thinner and crisper.

EASTER

SAVINGS AT LOTAN'S!

FRYERS ROASTERS Ready to cook 43c lb.

EASTER HAMS

GRADE A WHITE Eggs 49c doz.

Detroit Banana Co. Bananas 10c lb.

24 Size PASCAL CELERY 15c Bunch

Easter Plants
Azaleas – Hydrangeas – Hyacinths – Geraniums

White Easter RABBITS

BEER LOTANS WINE

HILLS BROS. COFFEE
DRIP or REGULAR
COFFEE 89¢ Lb.
SORRY! LIMIT ONE TO CUSTOMER!

CLOSED EASTER SUNDAY

BRACH'S Candied EASTER EGGS Package of Six 19¢

SPRY 3 LB. CAN 79¢

ALL POPULAR BRANDS READY-TO-EAT HAMS SHANK HALF 12 LB. TO 16 LB. AVERAGE 59¢ Lb.

LARGE GRADE A EGGS DOZ. 47¢

ADLER'S SUPER SPECIAL FOR THE LADIES NYLON HOSE
51 Gauge 15 Denier 59¢ PAIR

LARGE BEAUTIFUL EASTER LILIES $1.49 and Up

Domino, Yellow or Brown SUGAR 1 Lb. Box 2 for 25¢

Sno-Crop STRAWBERRIES .... 4 10 OZ. PKGS. $1.00

Stokely's, Sliced or Chunk PINEAPPLE .. Large No. 2 Can 4 CANS $1.00

U. S. INSPECTED—GRADED CHOICE BEEF STEAK ROUND or SIRLOIN A Better Buy 79c lb.

FOX DELUXE FRESH FROZEN FRYERS 1 LB. 6 OZ. EA. 89c

ARMOUR STAR—CANNED PICNICS ALL MEAT AND READY TO EAT LARGE 4½ LB. CAN $3.69

NIBBLETS WHOLE KERNEL VACUUM PACKED CORN 2 12 OZ. CANS 35¢

BLADE CUT BEEF ROAST Lb. 39¢

ADLER'S SUPER MKT.
1200 BALDWIN AVE. • PHONE FE 2-9912

NO COOKING!
rich creamy FROSTING in 2 minutes!

All you do is add water, butter and beat until smooth. You can't fail to make perfect delicious frosting every time with SWEL

MAKE SWEL FROSTING Today!
Your family will say it's the best they ever ate.

Party Salmon Sure to Please Guests

Entertaining is no problem with a savory recipe like Party Salmon at hand. Its smooth, rich flavor will please even your most sophisticated gourmet friends.

This is the perfect idea for buffet serving . . . whether or not you have a chafing dish. It holds well, is easy to keep hot, and the aroma invites guests to help themselves.

For an attractive accompaniment the salmon is served over Green Rice . . . pretty and quick to make. And for variety you'll enjoy canned oysters, shrimp or tuna in place of the salmon.

Party Salmon With Green Rice

1 can condensed cream of mushroom soup
¼ cup sharp mayonnaise
½ teaspoon Worcestershire sauce
1 1-pound can salmon
¼ cup finely chopped parsley
2 tablespoons melted butter
2 cups cooked rice

Combine soup, mayonnaise, Worcestershire sauce and liquid and oil drained from salmon. Stir until smooth. Add salmon, broken into bite size pieces. Heat.

Mix parsley and butter lightly through hot rice, and serve salmon mixture over it. Four to six servings.

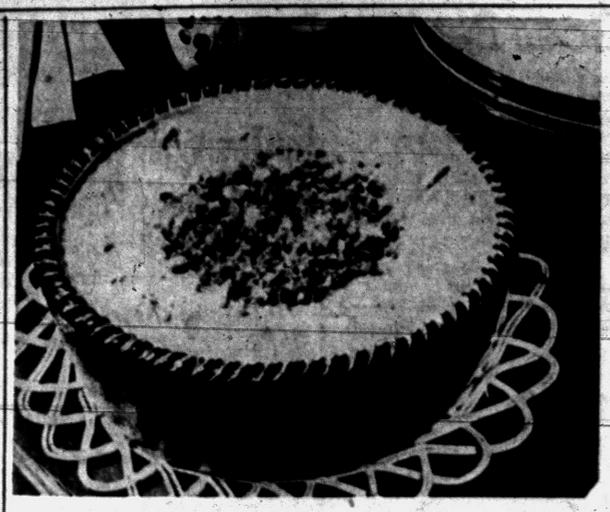

TUNA-CAULIFLOWER CASSEROLE—Thrifty and delicious, this Tuna-Cauliflower Casserole is a perfect Lenten main dish. Frozen cauliflower, grated tuna fish and a rich cheese sauce are a heavenly combination you can prepare quickly and easily.

Pretty and Delicious

Pretty and delicious dessert: stick toasted almonds into peeled baked apples and serve with whipped cream or soft custard sauce.

Top Cauliflower With Tuna Fish

Here's a brand new dish designed to tempt your family's appetite during Lent, but delicious any time of the year. A rich cheese sauce tops cauliflower and thrifty grated tuna fish.

It's an unusually delicious combination and so easy to put together. The smooth golden sauce has a generous base of margarine giving it richness and extra nutrition.

Because of the use of margarine and grated tuna fish, it's an economical main dish with all the appetite appeal you could ask for.

Tuna-Cauliflower Casserole

1 pkg. frozen cauliflower
½ bar (¼ cup) margarine
4 tablespoons flour
½ teaspoon salt
Dash of pepper
2 cups milk
1½ cups grated American cheese
1 7-ounce can grated tuna, drained
1 cup soft bread crumbs
3 tablespoons margarine, melted

Boil cauliflower in saucepan containing ¾ inch boiling salted water, covered, until just tender (about 6 minutes). Drain. Melt margarine in sauce pan, stir in flour, salt, and pepper and blend.

Stir in milk gradually and cook until thickened. Add cheese, stir until melted.

Arrange cooked cauliflower in greased 1½ quart casserole. Sprinkle tuna over cauliflower. Cover with remaining sauce.

Mix bread crumbs and melted margarine and sprinkle over sauce. Bake at 375 degrees 30 to 40 minutes. Makes 5 to 6 servings.

Plan New Ice Cream With Orange Puree

You may see a new kind of ice cream soon— vanilla marbled with orange puree. It will be the result of research at the Florida Experiment Station of the Department of Agriculture, where scientists are looking for new outlets for the citrus crop.

Up to now, citrus fruits have never combined successfully with ice cream mixes because of their high acid content. The new type of ice cream is made by injecting a fruit puree mixture into a semi-frozen stream of vanilla ice cream.

To Stretch Out Bacon

Crumble a little crisply cooked bacon into scrambled eggs before they set. Makes a few slices of bacon go a long way!

Easter Cookies to Delight Child

Wouldn't you like to fill miniature baskets with these engaging cookies for a child this Easter, or for an oldster with a child's pleasure in pretty things?

These cookies would also make new companions for the jelly beans in the youngsters' baskets this Easter morn. Or serve them with coffee, ice cream or fruit desserts this Easter.

To make cookie dough that rolls without sticking, just add warm water and a little flour to a package of cookie mix, and that's all there is to it.

This dough is plastic and easy to handle because it is mixed by machine with a thoroughness not possible at home. You'll find it manageable, simple to roll and cut.

The Chocolate Dip frosting is made quickly with a package of semi-sweet chocolate morsels that melt faster because they are already in little pieces. Their candy-like flavor makes it unnecessary to make an elaborate frosting.

Make it a Happy Easter with these original creations from your own kitchen.

Easter Cookies

Prepare rolled cookies from 1 package cookie mix; make according to package directions. Roll out ⅛ inch thick on lightly floured board or pastry cloth. Cut out dough with chicken, bunny and oval cutters.

For small eggs, use a 2 inch round cutter, bend to make an oval shape.

Before baking, sprinkle chickens with yellow tinted sugar; use silver candies for eyes. Bake in 375 oven 6 to 8 minutes.

Dip bunny and egg shaped cookies into Chocolate Dip to frost them; use silver candies for eyes of bunnies. Place on waxed paper to harden.

With cake decorator, decorate egg shaped cookies with ornamental frosting in frilly lines across "egg" or around edge. Or inscribe with names, or make your own designs. Yield: 4 dozen medium size cookies.

Chocolate Dip

1 package (1 cup) semi-sweet chocolate morsels
1 tablespoon shortening
⅓ cup evaporated milk
1 cup sifted confectioners' sugar

Melt semi-sweet chocolate morsels and shortening over hot, not boiling water. Remove from heat; mix in evaporated milk and confectioners' sugar. Beat until smooth.

Place in deep cup or bowl; keep over warm water and stir occasionally while dipping.

Add some crumbled crisp bacon to creamed peas and serve over toast for a luncheon dish.

FLANIGAN BROS.
PACKING HOUSE MARKET
2600 M-15 — 6 Miles North of Clarkston
PAT MIKE
From the Farm—You Know It's Fresh Dressed Meat!

PLUS 57 VARIETIES Strictly Fresh Fruits & Vegetables

Baby Beef LIVER Lb. 29¢
Open Kettle Pure Lard Lb. 15¢
Ground BEEF Lb. 25¢
Plain or Kosher Corned Beef Lb. 49¢
Hickory Smoked HAMS Lb. 67¢
Veal STEAK Lb. 49¢
Fresh Lean HAMS Lb. 65¢
All Kinds HOMADE SAUSAGES SURE PURE
FAMILY PKG. 4-Way Deal Steaks - Roasts Gd. Beef - Ribs 25# $9.00 50# $17.50
All Steak Ground Boneless Beef Lb. 49¢
CENTER CUT BANANAS 3 Lbs. 25¢ 7 Lbs. 49¢ Green or Ripe 15 Lbs. 99¢
JIM JERRY
5 lbs. One Thin Dime Will Buy Your Choice Waxed Canad'n Bagas Potatoes - Beets Carrots - Turnips 10¢

CRAWFORD'S ALWAYS SAVES YOU MONEY!

HAMS FULL SHANK HALF 59¢ lb.
POPULAR BRANDS



Rath Blackhawk
Canned Picnic Shoulders . 4¾ Lb. Can $3.89

DEFIANCE SALAD DRESSING . . . qt. 39¢
Spry 3-lb. Tin 79¢
DEFIANCE Oleo in quarters 21¢ lb.
Surf LARGE SIZE 25¢
DEFIANCE Tomato Juice 4 46-oz. Cans 99¢

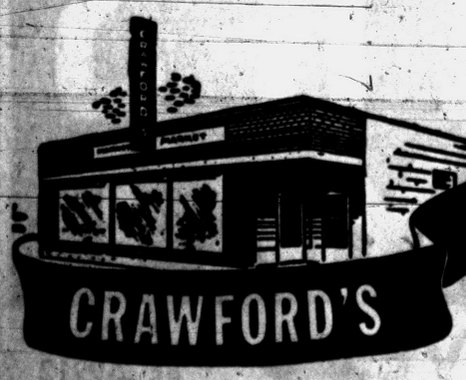

Phone FE 5-2151
701 ORCHARD LAKE AVE.
Weekdays 9-10
SUNDAY OPEN 9-9
BEER and WINE To Take Out

Coffee Lovers who love a bargain!



—the coffee that really is real coffee!

WHAT AN OPPORTUNITY!
A chance to try the "instant" that *really is* real coffee—and save 20¢!

And what a saving over ground coffee!
A 4-oz. jar of Instant Chase & Sanborn makes almost as many cups as 2 pounds of ground coffee—at a normal saving of up to 60¢. That, plus this special "20¢ off" makes a total saving of up to 80¢.

THIS REALLY IS REAL COFFEE!
Thanks to an exclusive "Natural Flavor" process Instant Chase & Sanborn brings you the rich, full flavor of freshly ground coffee. Make it your *regular* coffee. Start today!

Instant Chase & Sanborn 100% REAL COFFEE!

Three Sisters Mkt.
608 W. HURON

GRAND SALE!
HEN TURKEYS Fresh Killed Lb. 49¢
RATH HAMS SMOKED HALF or WHOLE Lb. 69¢
CAPONETTES Extra Fancy Fresh Killed Lb. 49¢
FRESH KILLED DUCKS OVEN READY Lb. 39¢
POTATOES 50 Lb. Bag Mich. Red 75¢

GRAND SALE!
TOM TURKEYS Fresh Killed Lb. 43¢
PICNICS SMOKED READY TO EAT Lb. 43¢
STEAKS GUARANTEED EXTRA TENDER T-BONE ROUND SIRLOIN Lb. 55¢
GROUND BEEF EXTRA LEAN 3 Lbs. 89¢
CARROTS SWEET. CALIF. Bunch 5¢

GRAND SALE!
TURKEYS Oven Ready 5 to 10-Lb. Average Lb. 59¢
STEWERS FRESH KILLED ROCK Lb. 35¢
FRYERS PAN READY Lb. 39¢
ROAST U. S. CHOICE AND PRIME Extra Tender Beef Pot Lb. 45¢
CELERY SWEET PASCAL 2 For 19¢

GRAPEFRUIT GRAND SALE! GUARANTEED EXTRA SWEET SEEDLESS 39¢ doz.
EGGS Extra Large Guaranteed Strictly Fresh! In Carton 45¢ doz.

HEAD LETTUCE JUMBO SOLID 2 For 25¢
CHEESE PIMENTO OR AMERICAN 2 Lb. Pkg. 55¢
DEFIANCE FLOUR . . . . . $1.85 25 LB. BAG
EASTER SPECIAL Beautiful 51-Gauge LADIES' HOSIERY ONLY Pr. 69¢
CHILDREN'S STOCKINGS 3 Prs. 89¢

ORANGES JUMBO-FLORIDA EXCELLENT FOR JUICE Doz. 39¢
Strawberries Grand Sale! Fancy Frozen 4 Boxes 95¢
SWEET MIDGET PICKLES, 8 OZ. . . . 5 for $1
SALAD DRESSING, QT. JAR . . . . . 2 for 75¢
FREESTONE PEACHES, NO. 2½ CAN . . . . . 4 for $1
DUNCAN HINES CAKE MIX . . . . . 2 for 59¢

ORANGES SWEET TEMPLE Doz. 39¢
OLEO DEFIANCE 5 LBS. $1.00
Fancy BANANAS RIPE . . . . . 2 LBS. 25¢
FANCY, FRESH SWEET CORN 6 Ears 29¢
Solid Green Peppers . . . 5c Ea.

No. 6 in a series of RARE CREATURES!

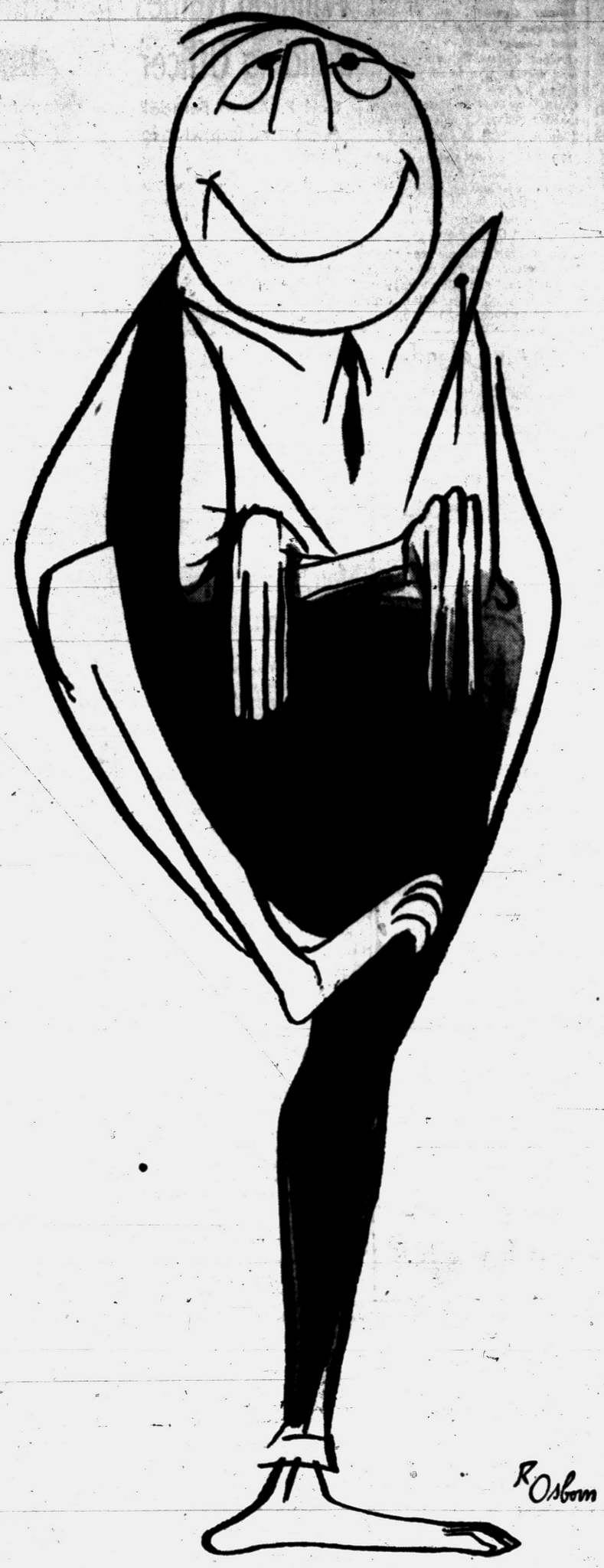

THE STANDING PAT

has one leg to stand on — and figures that's enough!

The STANDING PAT is a manufacturer who begins things vigorously. That's all. *Begins.*

He never finishes a race because his getaway looks good enough. And he won't dance the two-step because the one-step seems plenty.

He uses a burst of newspaper advertising to introduce a product, then sits back complacently while his sales slow down to a walk.

Fortunately the STANDING PAT is a rare creature.

Most wise manufacturers who gain one success realize that *continued* use of newspapers will produce more of the same. They realize that *introducing* is an ever-continuing process.

Which is why newspaper advertising, a local power, has become a *regular* national habit among national advertisers.

No wonder *national* advertising in newspapers last year showed a 12.8% gain over the year before!

All business is local . . . and so are all newspapers!

THE PONTIAC PRESS

Woman Links 4 to Robbery

Claims She Heard Men Plan Bloomfield Hills Restaurant Holdup

A 23-year-old Evanston, Ill., woman was charged with armed robbery yesterday by Bloomfield Hills Police for participation in the $6,000 holdup of the Fox and Hounds Inn on Woodward Ave. last November.

Connie Carver, now being held in Oakland County Jail, was returned from Illinois by FBI agents on a fugitive warrant in connection with a narcotics charge in Detroit.

In a statement to Oakland County Chief Assistant Prosecutor George F. Taylor yesterday Miss Carver implicated Johnny Graham, 37, of 3617 Michigan, now being held in Oakland County Jail on the same charge; James T. Sullivan, 30, now serving five to 20 years in prison for the robbery; Charles Clark, now held in Detroit on a murder charge, and Thomas Thompson, still at large.

She told Taylor she heard the men make plans for the holdup while she was staying at Sullivan's house at 1685 Kendall St., and that they returned after the robbery and divided the money.

Miss Carver said she was given $200 in silver that the men didn't want and that she left almost immediately for Toledo, Ohio, with Thompson where they split up.

County Calendar

Waterford Township

Charitable Bingo and Raffle Assn will meet at 8 p.m. today at the Knights of Pythias Hall, 962 Voorheis Rd.

Willman Names Building Officer

Carl F. Alt of Ferndale Appointed Inspector for Pontiac

Carl F. Alt, 52, was appointed new Pontiac city building inspector yesterday by City Manager Walter K. Willman.

Alt will begin work May 17. He replaces John E. Ryan who resigned to become head of the inspection department in Ann Arbor.

The new appointee has served the past five years as Ferndale building inspector, according to James R. Stelt, Pontiac city personnel director.

Alt received a mechanical engineering degree from the University of Michigan and later did graduate work in civil engineering. He worked as a designing engineer for various firms during World War II.

He and his wife will move to Pontiac as soon as they can secure a home, said Stelt. The Alts have two grown children.

Man Injured by Car Careening Into Yard

A 47-year-old Pontiac man is in good condition at Pontiac General Hospital today with injuries sustained when he was struck by a car yesterday afternoon on Orchard Lake avenue near Lull street, acording to Pontiac Police.

Jacob Lapiena, of 334 Orchard Lake, suffered a fractured right arm, left leg and possible broken ribs when a two car accident sent one of the autos careening over the curb, striking him as he worked in his front yard.

The driver, James B. Stickney, 56, of 112 Winding Dr., said a car driven by Harold L. Cooper, 50, of Waterford Township, pulled from Lull street into his path. He said his auto struck Cooper's and careened over the curb, striking Lapiena. Cooper told police that he didn't see Stickney's approaching car.

Philip Hart to Run for Michigan Post

(Continued From Page One)

ocratic nominee for secretary of state in 1950. He served two years starting in March 1949, as Michigan corporation and securities commissioner.

A graduate of Georgetown University and the University of Michigan law school, Hart practiced law in Detroit from 1937 to 1941. He served in the army from 1941 to 1946 and was wounded at Utah Beach, Normandy, on D-Day in 1944.

He was discharged at the end of the war as a lieutenant colonel of infantry.

After his military service, Hart re-entered the practice of law until 1949.

Hart is married to the former Jane C. Briggs of Detroit. They have two daughters and four sons.

7-Year-Old Hurts Elbow

Jessie Stevens, 7, of 179 Lake St., was treated at Pontiac General Hospital for a bruised right elbow suffered when he was struck by a car Wednesday afternoon on Orchard Lake Ave., near Green St.

The driver, Dr. Kenneth Vandenberg, 33, of 4045 Lakewood, Watkins Lake, told Pontiac Police that the boy ran in front of his car from between parked cars.



MR. AND MRS. MAYNARD PEARSALL

Married Friday, April 9, in a double ring ceremony were Beverly Jean Stocker, daughter of Mr. and Mrs. George Stocker, of Keego Harbor, and Cpl. Maynard Vance Pearsall. Maynard is the son of Mr. and Mrs. Sheldon Pearsall. The newlyweds, after a honeymoon at Niagara Falls, will make their home in Virginia where Cpl. Pearsall will be stationed.

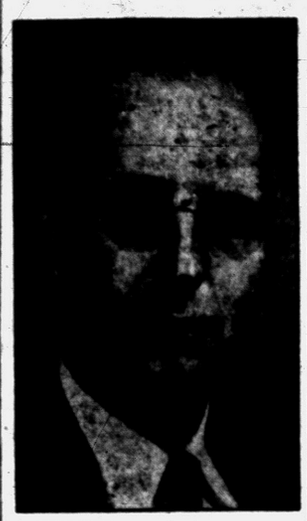

HAROLD L. BLACKWOOD

Day Nursery Board Conducts Election

Pontiac Area Day Nursery's board of directors re-elected Harold L. Blackwood president for the coming year at the annual meeting Wednesday.

Directors also discussed plans for repairs and improvements at the nursery at 125 Raeburn St. during Wednesday's noon meeting at Hotel Waldron.

William Dean was elected vice president; Miss Oriel Endelman, secretary, and Miss Clara Nusbaumer, treasurer. The nursery, a Pontiac Area United Fund agency, cares for children whose mothers must work.

Union at Willys Votes Voluntary Pay Slash

(Continued From Page One)

the new contract rested with company officials. It was expected to be approved, although one drawback could be a bonus production fund proposed by Gosser.

The fund would come from money saved and would be channeled back to the workers in the form of a bonus. Gosser said the workers should be allowed to increase their overall earnings through the bonus plan, although the first result might not come about until next December.

Willys, owned by the Kaiser-Willys company, employs around 7,000 workers here. Their average weekly wage is $80. The gross monthly payroll amounts to about $3,500,000.

Gosser said the plan was worked out in a series of conferences between himself and Willys officials. He also said he conferred with other UAW locals throughout the country.

Edgar F. Kaiser, president of Kaiser-Willys, said the union's action was a "constructive step forward."

In Detroit United Auto Workers-CIO members showed mixed reactions to news of the proposed wage cut.

Rank-and-file union members appeared either unbelieving, indignant or scared. There was no immediate comment from UAW-CIO officials or competitors of Kaiser and Willys.

There are about 5,000 students in the free university set up by the United States in its sector of Berlin.

Motor Sales Hit by 3rd Burglary

Five Other Breakins Plague City Businesses Wednesday Night

For the third time in 12 days, Oliver Motor Sales was robbed Wednesday night by burglars who broke into a wall vault and took $500, Pontiac Police said.

Five other breakins also were reported Wednesday night, bringing the total for the month to 30. Last year only 22 were reported during April.

According to Det. John A. DePauw, the burglars entered the motor salesroom at 210 Orchard Lake Ave., by breaking a side window.

Meanwhile, on Pontiac's north side, thieves took $175 from a cash register at Dahl's Key Shop, 62 Oakland Ave. They broke a rear door lock to get in.

A breakin also was reported at Cy Owens Ford Sales, 147 S. Saginaw St. There thieves entered an unlocked window and rifled two vending machines. At the Elks Temple, 57 Bagley St., an undetermined amount of liquor and beer was taken. A filling station at 494 Orchard Lake Ave., had an undetermined amount of money stolen. At a bar at 800 S. Woodward Ave., several cartons of cigarettes were taken and the coinbox on a shuffleboard game was rifled.

Choir of Christ Lutheran to Sing '7 Last Words'

WATERFORD—"The Seven Last Words of Christ," a cantata, will be presented by the 25-voice senior choir of Christ Lutheran Church at 8 p.m. tomorrow.

The concert will be under the direction of Mrs. Martin Wager and will feature soloists Mary Louise Lindquist, Mrs. Roy Olson, Victor Lindquist, Ronald Grover, Howard Trinkel and Gary Waltz.

Launches Drive for Work Safety

Oakland County Road Commission Hopes to Cut Accidents

Oakland County Road Commission's drive to cut down on-the-job accidents had its kickoff Wednesday when some 100 workers met to discuss safety.

George McGarth, service manager for Michigan Tractor Equipment Co., was main speaker for the afternoon meeting at the County Office Building, 1 Lafayette St. Two safety movies, "Downtime" and "The Gamblers," were shown.

Robert O. Felt, road commission chairman, presided at Wednesday's meeting.

"This meeting is a starting point," Felt said. "We're just beginning to feel our way along toward a safety program. We expect to map a plan of action to make Oakland safe for the men who work on our county roads."

Felt said the road commission's four district superintendents probably will meet with road commissioners soon to map a definite safety program.

"Meanwhile," he said, "we hope all our 320 workers will think and act in terms of safety. That'll be a start."

Felt said the road commission's accident rate is rising. One flagman was killed by an auto this winter. Another narrowly missed death shortly afterward. Hurt feet, cut fingers and other accidents also plague workers.

Teenager Receives Probation for Theft

David LeMaster, 17, of 2024 Crooks Rd., Royal Oak, was placed on three years probation today for breaking and entering in the nighttime by Circuit Judge H. Russell Holland.

LeMaster will spend the first 60 days in the Oakland County Jail. He pleaded guilty April 18 to breaking into a home at 1152 W. Long Lake Rd. on March 25 with three companions.

The four admitted taking a quantity of whisky. They were stopped on Woodward avennue by Detroit police for having a defective tail light.

One of LeMaster's companions was a juvenile. The others, Carl Boudro, 18, and James Owens, 18, both of Royal Oak, are free on bond pending trial.

Students' Ceramic Work Shown at PTA Meeting

SASHABAW PLAINS — Tiles and other ceramic pieces made by art students were displayed at Monday's meeting of the Sashabaw PTA.

The group was entertained by the Mothersingers of Drayton Plains. Community singing followed.

OUR SPECIAL TO YOU FOR
Easter
$1 First Bloom Lilies
50c each additional bloom
DOUBLE TULIPS
AZALIAS
DAFFODILS
HYDRANGEAS
Give her a beautiful
Corsage
Carnations
Orchids
Roses
Gardenias
The bearer of this coupon is entitled to $1.00 Credit on any $5.00 Purchase (Cash and Carry)
Rochester Greenhouses
Member F. T. D
210 E. Third Rochester OLive 2-9411

SPECIAL VALUES FOR Hardware Week
APRIL 16th to APRIL 24th
Rubbish Burner Reg. $2.09 $1.69
All Metal Tool Box 19" Long $2.79
Long Handle Grade Shovel Reg. $3.29 $2.79
Hack Saw Frame $1.09
Wheelbarrow Reg. $13.95 $11.95
Hose Hanger Reg. 79c 59c
Set of 4 Genuine Irwin Auger Bits 1/4-3/8 1/2-3/8 $3.29
All Metal Ironing Board Reg. $7.95 $6.95
Comb. Square Reg. $1.80 $1.49
9" Smoothing Plane Reg. $4.89 $3.89
5' Step Ladder Reg. $4.98 $4.19
Disston 8 Point HAND SAW $3.69
BURR HARDWARE
429 MAIN ST., IN ROCHESTER, MICH.

Just Arrived!
FOR EASTER
Latest Designs in Costume Jewelry
by Renee
CREATIONS IN WOOD
EARRINGS NECKLACE BRACELET $1 Each
BELGIUM LACE
EARRINGS NECKLACE SCATTER PINS $1 Each
SPRING BLOSSOM
Yellow - Pink - Red - Blue
EARRINGS NECKLACE BRACELET $1 Each
LARGE FLOWER CLUSTER EARRINGS
$1.00
INDIAN DESIGN JEWELRY $1 EACH
Department Mitzelfeld Eggleston Store
372 Main St. Rochester

1953 FORDS A-1
Factory Officials' Cars!
We think we have the finest assortment of 53 models available in Michigan. These cars were used exclusively by Ford Motor Company executives and are in like new condition. Some have actually been driven less than 2,000 miles. Our prices make it possible for you to have new car performance, styling and even that new car smell and still save up to $800.
Most have radios, some with Fordomatic Drive, other extras include whitewalls, tinted glass and leather interiors.
LARRY JEROME
ROCHESTER FORD DEALER
"FOR MORE THAN 30 YEARS—A GOOD PLACE TO BUY"
Main Street at the Bridge. OPEN EVES. OL 1-9711

Don't forget to remember that Special Someone Easter Sunday
EASTER CANDY
For your wife, your mother, your best girl, or grandmother . . . whoever it may be . . .
We Have a Complete Selection From Which to Choose!
Get Yours Today!
PURDY'S DRUG STORE
321 Main St. Rochester

Summer BEST BUYS . . .
Furniture UNDER THE SUN !
If you are thinking of porch or outdoor furniture, think of us. Our complete selection of all types of summer furniture offers you the opportunity to match your pieces as you desire.
Pixley HOME FURNISHINGS
330 - 332 Main Street Rochester, Mich.
OL 2-2121 — OL 1-9642

Easter Greetings
To our customers we extend our sincerest wishes that this Easter may be one long remembered and cherished by you and yours.
AVON BEAUTY SALON
1008 N. Main St. Rochester OLive 2-8111

A Distinguished Service . . .
William R. Potere
FUNERAL HOME
Ambulance Service Oxygen Equipped
339 Walnut ROCHESTER
OLive 1-5151 Opposite P. O.

The Top Position in the Easter Parade!
Nylon Shortie Coats $24.95
Competely Washable — White or Pastel Colors
Ladies' Suits . . . . . $16.95 to $34.95
Purses . . . . . $1.98 to $5.95
Boys' Pants . . . . . From $3.95
Boys' Shirts $2.95
Boys' Felt Hats $1.98
Men's Hagger Slacks . . . . . From $5.69
Wembley or Metcalf Ties $1.00 to $2.50
See Our Complete Selection of Men's Jewelry, Belts, and Buckles
OPEN
Thurs., Fri., Sat. Nights 'til 9 P. M.

PROUD PARADERS
at Easter and long after!
You want your children to look smart, be comfortable during the Easter Parade. We have the answer. Stop in today, let us expertly fit them to Sundial Shoes!
Brilliants on a patent leather pump. She'll love it!
Sundial Shoes
for boys and girls
First in Fit with Extra Wear
Savings priced $4.95 to $6.95
According to size
We feature Sundial Shoes
As advertised in LIFE
Samba style patent leather pump by Sundial.
Air-cooled nylon mesh wing-tip for active boys.
Join Our Shoe Club Get 13th Pair FREE!
Prescription Footwear Carefully Fitted
Murray's DEPARTMENT STORE
320 Main Street Phone OL 2-0811
ROCHESTER



NEW ROCHESTER SCHOOL—St. Andrew Catholic Parish officials expect this modern, six-classroom school to be ready for occupancy by six grades next September. It eventually will house eight grades. The structure is of cinder block and face brick construction, and will cost $135,143.

Construction Under Way

St. Andrew Parishioner Breaks Ground for School

ROCHESTER—A woman, in whose home the first Mass of St. Andrew Catholic parish was celebrated in 1912, turned the first sod at the site of the parish's new school Palm Sunday.

She is Mrs. Mary DeBeane. She was followed in turning the sod by Mr. and Mrs. Frank Nichols and Mr. and Mrs. Zach Boeberitz, who attended the original Mass 42 years ago.

Construction of the school, located at Maywood and Inglewood Aves., is expected to be completed in September, according to the Rev. Harry A. Paul, pastor.

The first six grades of the eight-grade elementary school will be enrolled the first year, with an enrollment of 200 expected in the six grades, Father Paul said.

The total cost of the 10,000-square-foot, six-classroom structure will be $135,143, exclusive of architect's fees and furnishings.

The Chissus Construction Co., of Birmingham, was awarded the contract, with a bid of $94,000.

Four Dominican nuns from Adrian will form the nucleus of the teaching staff. The Adrian Dominicans already conduct schools in Clawson, Utica and Romeo.

President Praises Roger M. Kyes

(Continued From Page One)

energy have been significant in the writing of this record.

Not only have you made a major contribution in the areas where your outstanding ability had already been demonstrated but the important part you have taken in the Defense Department participation in international affairs, the development of the present concept of the Operations Coordinating Board and improvement and clarification of the United States Military Air Program are but a few illustrations of the breadth of talent you have displayed as Deputy Secretary of Defense.

It is with reluctance that I accept your resignation to be effective May 1st. In doing so, I want you to know that I appreciate the great effort you have put into helping develop a sound preparedness program for the nation.

"Our efforts to preserve the peace and sustain the maximum individual freedom and responsibility in the world has been enhanced by your service in Government. It is my fervent hope that as you leave Official Government you will not diminish your interest in national security nor your efforts to bring home to our people the salient facts of our current existence.

"With every good wish for health and happiness."

Dwight D. Eisenhower

Speeding Car Rams Pole, Killing 4 Men

DETROIT (INS) — Four Detroit area men were killed late yesterday — three of them instantly — when the car in which they were riding hit a utility pole in Huron Township.

Police said the car driven by Fred Hadden Jr., 28, of Detroit, was traveling between 80 and 90 miles an hour. Hadden, Edward Talbert, 32, and Webster Wimbley Jr., 28, both of Inkster, were killed instantly. The fourth man, Fenton Andrews, 25, of Inkster, died three hours after admittance to Monroe General Hospital.

All four men were hurled from the demolished car. The utility pole was broken into four pieces.

Hubbell Issues Warning to Garbage Dumpers

Persons who dump garbage and trash along Oakland County roads were warned to discontinue the practice today or face prosecution.

Sheriff Clare L. Hubbell, who issued the warning, said the penalty calls for $100 fine, 90 days in jail, or both.

"We've had a lot of complaints on the matter, and if it continues, persons responsible will be hailed into court," Hubbell said.

Wants U.S. Agency Moved to Michigan

WASHINGTON (UP) — A Michigan congressman urged the Defense Department today to move the Armed Services Medical Procurement Agency from Brooklyn to Battle Creek.

However, the Republican congressman, Rep. Paul W. Shafer of Battle Creek, said Assistant Defense secretary Charles S. Thomas has blocked a plan to move the agency.

Shafer said he expects the Defense Department will go along with Thomas' recommendation. However, he said he is protesting the decision and still hoped it would be reversed.

Automobile Age Making Mark on Cattle Hides

The automobile age finally has made its mark on cattle.

When a recent Oklahoma law required all cattlemen to have a registered cattle brand, ranchers flocked to the few remaining blacksmiths in the state for custom made branding irons.

The smithies found, after much foraging, that the best metal for the job was to be found in automobile graveyards, in the form of old car springs.

So after 50 years, the auto has made its mark on cattle—on the left hip that is.

U. S. farmers have about 410 million hens and pullets.



● Real Estate ●

Insurance

"For Every Need"

DALE and NINA MARTIN

OL 2-9761

412 Main St. Rochester

Underground Garage Awaits Detroit Vote

DETROIT (INS) — Detroit common council was scheduled to vote today on a compromise proposal regarding engineering plans for the projected underground parking garage at Grand Circus Park.

The special session was called yesterday after council president Louis C. Miriani conferred with top city officials. The compromise plan would make city engineer George Thompson responsible for preparing plans and engineering data along with cost estimates for the 1,300-car garage.

Council has twice rejected proposals to pay $175,000 for the plans as devised by a professional engineering company. Estimated cost of the garage is $4,600,000.

Mines Buried in Yard

ADRIA, Italy (UP)—For nine years the schoolyard of the professional school for bricklayers here has been seeded all this time with German anti-tank mines, buried six inches beneath the surface.

Final Lecture Set for Tonight

Film on 'Canada North' by Bert Harwell to Be Shown at Rochester

ROCHESTER — Winding up the Hiawathan wildlife series for this year, Rochester area people will be treated to Bert Harwell's "Canada North," tonight at 7:30.

To be held in the high school auditorium, Morrel Clute, chairman of the series, said that everyone is invited to attend this film and lecture.

Harwell is a National Audubon Society photographer. He has filmed the land of the midnight sun and presents the plants, birds, scenes and wildflowers from Winnipeg north to Aklavik in the Mackenzie River delta.

Also portrayed in this film is the summer roundup of reindeer by the Eskimos and the picture story of the hunt for the great white whale.

Church to Celebrate Tre Ore Services

DRAYTON PLAINS—The traditional Tre Ore service will be celebrated at St. Andrew Episcopal Church Friday with seven 20-minute mediations and services based on the "Events on Calvary."

From 3 to 5 p.m. Holy Saturday, the vicar will be at the church on half-hour schedules for private baptisms or personal consultations, the Rev. Waldo Hunt has announced.

Easter Sunday, a combined baptismal service for infants, children, and adults will be held at 4 p.m.

try...

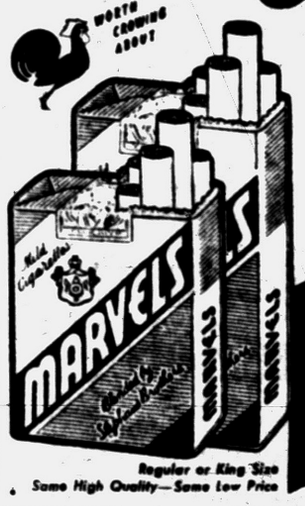

Try MARVELS and see for yourself . . . MARVELS CIGARETTES give you a fine-tasting quality smoke . . . yet MARVELS save you up to 5¢ on every pack you buy.

Regular or King Size
Same High Quality—Same Low Price

Made by Stephano Bros. Phila., Pa.

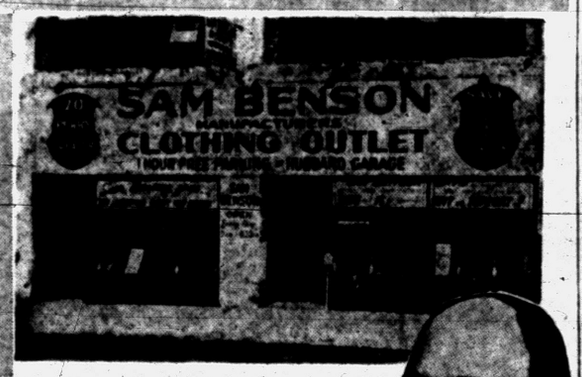

Sam Benson Says:

AN OPEN LETTER TO ALL PONTIAC MEN and WOMEN!

Since I've opened my store in Pontiac thousands of men and women have taken advantage of my everyday low prices . . . I've noticed quite a few men and women who live in Pontiac still haven't visited my store. To you I say, "if you want to save enough to buy that extra something for Easter, my store is the store for you. Nationally-known manufacturer names you see in all the leading magazines and on television are featured in my store at savings up to $20."

OPEN TONITE AND EVERY NITE TILL 9 P. M.

Signed

SAM BENSON

20 South Perry St.

● FREE PARKING ●

CRISSMAN

CHEVROLET

New and Used Cars and Trucks

● Complete Selection

● Immediate Delivery

OPEN 8 A. M. to 8 P. M.

ROCHESTER

755 S. Rochester Rd. OLive 2-9721

Thrifty DRUG STORES

WE GIVE HOLDEN RED STAMPS

Now at Both Stores

148 N. SAGINAW ST. NEAR SEARS | WEST HURON AT TELEGRAPH



30c Liquid Similac 21c

Films—size 620 or 120 . . 3 for 97c

Insulin Needles . . . . . 2 for 29c

100 Iodine Ration Tabs. . . 27c

$2.50 Value Garlic-Parsley Capsules . . . 100 for $1.49

100 SCHNEIDER'S $5 Value

Vitamin and Mineral Caps. $3.49

100 Aspirin, USP 5 grain . . . 7c

MEN get $5.00 for YOUR OLD ELECTRIC SHAVER REGARDLESS OF MAKE OR SHAPE ON Sunbeam SHAVEMASTER



BIGGER Single Head for Closer, Cleaner Shaves

$22.50 WITH TRADE-IN

Only Sunbeam has the bigger, single, SMOOTH head that shaves closer, cleaner and faster than any other method, wet or dry. America's most popular electric shaver.

5 YEAR FREE SERVICE GUARANTEE

10 DAY HOME TRIAL

Nylon . . . ELASTIC STOCKINGS FOR TIRED, ACHING, SWOLLEN, THROBBING LEGS CAUSED BY VARICOSE VEINS, FATIGUE, PREGNANCY, STANDING.



New color fast nylon elastic stockings by Futuro. Seamless, two-way stretch. Beautiful light shade that will not fade or discolor. Almost invisible under your sheerest hose. Wonderful relief and support for varicose veins, aching, throbbing, swollen or tired legs.

$3.75 EACH $7.50 A Pair FUTURO ELASTIC STOCKINGS

Rybutol Vitamins 250 CAPSULES For $13.50 VALUE $9.95

FRAGRANCE EVENT!

HOUBIGANT EAU DE TOILETTE



Chantilly OR QUELQUES FLEURS

with COMPLIMENTARY Foam Bath Essence both for $2.75*

With your favorite Houbigant Eau de Toilette discover the new Foam Bath Essence which softens, scents and bubbles the water. $2.75* *plus tax

AT THRIFTY

REDUCING IS EASY! WITH TAFON



TAFON IS THE NEW SIMPLE PLAN TO REDUCE

Tafon is an aid to appetite appeasement. Most doctors agree that most fat people are fat simply because they eat too much. Thousands report success in losing fat with Tafon. NO DIET BOOKS • NO CALORIE CHARTS NO EXERCISES WITH TAFON PLAN

Mail to Thrifty Drug, Pontiac

NAME .....

ADDRESS .....

TOWN ..... STATE .....

NOW! SHAMPOO Lasting COLOR Into your hair



WITH NEW BLENSOL Color Shampoo

Now — in one simple shampoo — done right in the privacy of your own home you can quickly adorn your hair with glorious highlights and rich color tones.

Only Blensol offers you a choice of 19 Glorious natural-looking shades to quickly and easily cover Gray, Faded or Streaked Hair.

Each Blensol Color Shampoo will last from 6 to 8 weeks! Will not wash or rub out nor affect your permanent wave. So simple a child can use Blensol.

ONLY $1.25

2 applications in each bottle

NOTICE: Use only as directed on label.

Sold at: Thrifty Drug Stores

The ORIGINAL SINUS TABLETS



SINUS TABLETS

Immediate relief of discomfort due to sinus condition. A real remedy, not just a "pain killer." "Sinus Tablets" are a proven and tested product. Accept no substitute.

At Thrifty

THOUSANDS WHO WEAR FALSE TEETH FIND GREATER COMFORT WITH FZO DENTAL CUSHIONS

Relieves sore spots on tender gums due to ill-fitting dentures. Helps you wear and become accustomed to new plates. Enables you to chew foods you had trouble eating before. Not a Powder, Nor a Paste

A Month's Supply Only 60¢

UPPER LOWER

AT THRIFTY

MEN and WOMEN OVER 50 you owe it to yourselves . . .

NEW OUTLOOK FOR OLDER MEN AND WOMEN

with this NEW VITAMIN CAPSULE GERETS



Don't suffer from lack of pep, jittery nerves, constipation, digestive upsets and loss of appetite. If these symptoms are due to lack of essential vitamins and iron known to be necessary in human nutrition! You may find this NEW vitamin capsule . . . GERETS . . . helpful in promoting a HEALTHIER, HAPPIER advancing age. At Thrifty Drug Stores.

(Only 6c a Day) 100 CAPSULES, $5.95

RADICALLY NEW miracle method toilet cleaner

so simple

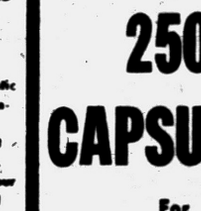

Just drop one Jonny-Tab in flush tank each week. Keeps toilet
- Stain-free
- Odor-free
- Rust-free
- Sanitary
- Without scrubbing

8 weeks' supply $1.00

THRIFTY DRUGS

HAVE YOUR NEXT PRESCRIPTION FILLED BY US QUALITY DRUGS LOWEST PRICE

New Lake Theater

THURSDAY and FRIDAY
On Our Miracle Wide Screen
Return Engagement
AT REGULAR PRICES
A New Achievement in Motion Picture Entertainment!



Plus

SABER JET
In Technicolor
with
ROBERT STACK and RICHARD ARLEN

WATERFORD DRIVE-IN THEATER
THE FAMILY DRIVE-IN
Phone ORlando 3-2683
Cor. Williams Lk.-Airport Rds. Box Office Opens 6:45

WEDNESDAY - THURSDAY



KEEGO
Features 7:30 and 9:45
Features 7:30 and 9:45
Thursday Friday Saturday
On Our New Wide Screen
Your Television Favorites
The hilarious comedy of a honeymoon in a house-on-wheels!
M-G-M presents LUCILLE BALL · DESI ARNAZ in
"THE LONG, LONG TRAILER"

PONTIAC DRIVE-IN Theatre
Dixie Hwy. (US-10) 1 Blk. N. of Telegraph FE 5-4500

TONIGHT!
SUSPENSE! BLAZING DRAMA!



SUNDAY
DEAN MARTIN and JERRY LEWIS



MINK ON A STRING — Movie star Mari Blanchard has a mink on a string as well as on her shoulders. Mari's pet, leading her out of a Hollywood stage door, is unusual. Mink breeders claim that only one out of 200,000 minks can be tamed.

Every Night's Carnival Night on Vegas Strip

By BOB THOMAS

LAS VEGAS, Nev. (AP)—Let's take a trip on the Strip . . .

Every night is carnival night on the Las Vegas Strip, which has 10 times the glitter and glamor of the Sunset Strip in Hollywood. So we'll tour the spots and talk to some of the world's highest paid shills (definition: those hired to induce gambling).

First stop is the Sahara, which is a symbol of the town's boom. A new wing is being started, doubling the number of rooms. And that still won't be enough to accommodate the crowds.

* * *

Starring at the Sahara are the Ames brothers, a towering quartet of clever singers, and George Gobel, who looks more like a graduate student in anthropology than a comic. But he's a very funny man. NBC must think so, having signed him for five years for his own show, which may start in the fall. He'll fly to Fort Worth Sunday to do the Comedy Hour.

"I sang and played the guitar on radio in Chicago before the war," George tells us. "I was a parlor comedian, but never told a joke on the air. But when I was in the Army—I flew B26s—I got a chance to do some comedy. I've been doing it ever since."

We move on to the Desert Inn, where Patti Page is headlining. Say, there's a cute dish! With a few pounds shelved, she could rival Doris Day in the movie sweepstakes.

Next, to the Sands to watch Mary Healy and Peter Lind Hayes, married performers who complement each other beautifully.

We go backstage, making our way through the showgirls. We find the Hayeses as happy together offstage as on. I ask them about their movie, "The 5,000 Fingers of Dr. T." Some folks like myself enjoyed it, but the film flopped.

"The title was bad," explains Mary. "People thought it was a horror picture, instead of a wonderful fantasy. But we hear Columbia is going to get a new title and bring it back again. It still might make money."

It's 2:30 a.m., but the Strip is still jumping. So let's head for the late show at the Last Frontier's Silver Slipper. This is the favorite meeting place of all the show people in town, thanks largely to an outrageous comic named Hank Henry. He's a product of the Borscht Circuit, the upstate New York resorts that spawned Danny Kaye, Sid Caesar, etc. Some day the movies or TV will discover Hank, who could be another Wally Beery.

* * *

We drop backstage to see the guest star at the Silver Slipper, Buster Keaton. Morose-faced as ever, he tells of his recent troubles in Europe, where a producer tried to attach his belongings.

"It was my agent's fault," he said. "I was booked two places at once. When the case came up, I was given a woman lawyer, who figured it would be smart if I pleaded I was broke."

He says he isn't. He doesn't have the fortune he earned in the silent films; divorce settlements took that. But he has been working steadily, some in TV, but mostly abroad.

TONIGHT
MANNY'S Ringside Bar
W. Huron at Elizabeth Lk. Rd.
"Sully" at the keyboard
250 Lbs. of Rhythm
You Can't Beat Fun at Manny's

HURON
LAST TIMES TONITE!
Adult Entertainment
THE PICTURE EVERYONE IS TALKING ABOUT!



PLUS
PAULETTE GODDARD
"SINS OF JEZEBEL"

New Lake Theater
420 Pontiac Trail
WALLED LAKE
On Our Miracle Screen
Return Engagement of
"WALT DISNEY'S PETER PAN"
—ALSO—
"SABER JET"
WITH
With Robert Stack and Richard Arlen
All Technicolor Show
No Advance in Price

State Trooper Wins Promotion, Transfer

The promotion of State Police Cpl. Guy A. Babcock to sergeant and his transfer from the Pontiac Post to command the Mount Pleasant post was announced today by State Police Commissioner Joseph A. Childs.

Trooper Peter Waisanen, of the Flat Rock post, will be transferred to Pontiac, according to the announcement.

Childs' directive affects 38 officers who are being trnasferred and three changes in post commands.

Sgt. Babcock has been stationed at the Pontiac post, previously the Keego Harbor post, since 1949.

Turpentine Soaked Hand Feels Fine—Before Fire

DENVER (AP) — Everett Watson, 82, dunked his bandaged hand into a basin of turpentine last night to relieve the swelling caused by arthritis.

The home remedy was so soothing, he settled back in a chair and lighted his favorite pipe.

He was released from Denver General Hospital after treatment for hand burns.

Ionia Warden Contends Inmates Get Recognition

KALAMAZOO (AP) — Prison inmates "are no longer numbers but individuals," Warden Garrett Heyns, of the Michigan Reformatory at Ionia, contends.

Warden Heyns addressed the Kalamazoo County Council of Social Agencies Wednesday night.

"We don't reform anybody," he said. "We can only lend the facilities, give advice and try to help."

Warden Heyns said he advocates fair treatment for all inmates and handling them as individuals.

BLUE SKY DRIVE-IN THEATRE
2150 Opdyke Rd.
Ph. FE 4-4611
LAST TIME TONIGHT
M-G-M presents in Color by ANSCO
TAKE THE HIGH GROUND!
starring RICHARD WIDMARK KARL MALDEN
CARLETON CARPENTER · BUSS TAMBLYN and ELAINE STEWART
AND
RICHARD WIDMARK · JEAN PETERS · THELMA RITTER
Pickup ON SOUTH STREET
HEATED
REFRESHMENT STAND AND REST ROOMS

DOORS OPEN AT 12:45 P. M.
—LAST TIMES TODAY—
Oakland
Ann Blyth — Howard Keel
Fernando Lamas in
"ROSE MARIE"
CINEMASCOPE
WEEK-DAY MATINEE TO 5 P. M. 65c
EVES. AND SUNDAY ..... 90c CHILDREN .. 30c

TOMORROW!!



The Golden Age Of Adventure Comes Alive As The Vikings Storm The Screen
IN
CINEMASCOPE
in the wonder of STEREOPHONIC SOUND!
color by TECHNICOLOR



20th Century-Fox presents
Prince Valiant

YOU are a cheering spectator, a living participant in the most beloved story in all adventuredom . . . as you invade the castles of infidels with the Viking Christians . . . fight at the tournaments of Camelot . . . share the feats of daring as Prince Valiant wins the fair Aleta of the Misty Isles!

JAMES MASON as Black Knight
JANET LEIGH as Fair Aleta
ROBERT WAGNER as Prince Valiant
DEBRA PAGET as Rune of Ord
STERLING HAYDEN as Sir Gawain
VICTOR McLAGLEN as Boltar

Donald Crisp · Brian Aherne · Barry Jones · Mary Philips · Howard Wendell · Tom Conway · and a cast of thousands
Produced by ROBERT L. JACKS · Directed by HENRY HATHAWAY · Screen Play by DUDLEY NICHOLS
Based on King Features Syndicate's "Prince Valiant" by Harold Foster

FEATURES STARTING AT — 1:15 - 3:22 - 5:29 - 7:36 - 9:47
ADDED: CINEMASCOPE SPECIAL— "VESUVIUS EXPRESS" LATE NEWS

Webb's Real Southern Pit Barbecue
2001 Pontiac Road (between Perry and Opdyke)
Real Southern Pit Barbecue, Hickory Smoked Ribs, Chicken and Sandwiches With Old Time Southern Barbecue Sauce
Phone FEderal 4-9806 Orders to Take Out

Doors Open 3:00 P. M. Good Friday
Strand
NOW Thru FRIDAY
Features—11:20 - 3:30 - 7:45
On Our Giant PANORAMIC Screen
ACADEMY AWARD HONOR PROGRAM!
An Incomparable Screen Treat! Top Stars . . . Top Pictures of 1953—
IN THE SEASON'S OUTSTANDING SHOW!



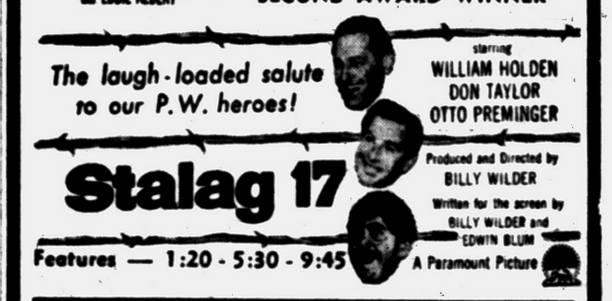

Features — 1:20 - 5:30 - 9:45

STARTS SATURDAY



Eagle
Doors Open Week - Days at 10:30 — Sundays 12:30
Now Showing, Today thru Saturday

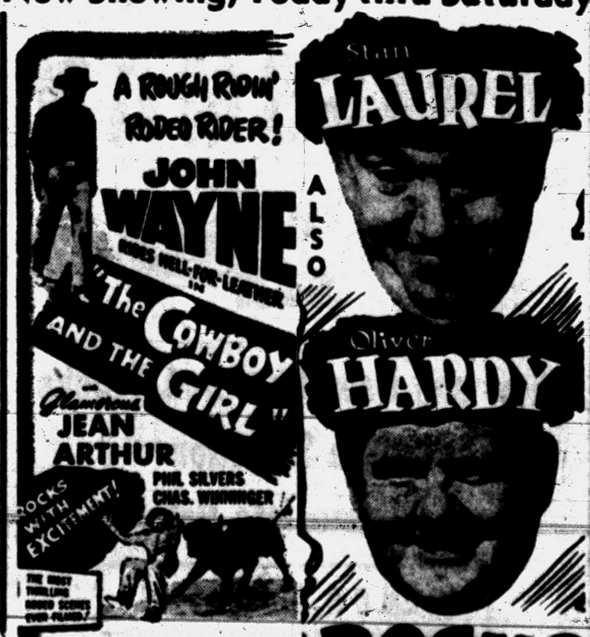

FEATURE TIME
"The Cowboy and the Girl" at 12:30, 3:40, 6:50, 10:00
"Bogus Bandits" Starts at 11:00, 2:10, 5:20, 7:30
SUN. — "The Glass Web" Also "Dangerous When Wet"

Podner, We KNOW Cy Owens

USED CAR CORRAL IS JEST PLUMB FULL OF FRISKY FILLIES THAT'LL REALLY SAVE YUH PLENTY OF DINERO!



We Know!

You've been reading the stories this week of how the new 1954 FORD is now Number One in Sales — and of how the car owners have found that Ford's their best buy. Well, that's the reason why Cy Owens Used Car Corral is filled with scores of late model cars that we want to sell to you!

We Know!

That these cars have all been thoroughly tested and re-conditioned, where necessary, to give you outstanding value for your money.

We Know!

That once you visit our lot, try the cars out, and see the low prices, you'll walk out another SATISFIED CY OWENS CUSTOMER!

Only 1,700 Miles
1954 FORD
$1695.00

Meadowbrook Sedan—
Gyro-Matic, R & H
1953 DODGE
$1335.00

1953
R & H, White Sidewalls, Spotlights
FORD
CONVERTIBLE
Duplicate of 500 Mile Pace Car
$2195.00

1953—Tudor, Fordmatic, R & H
FORD
$1295.00

1952—Sports Coupe, Mercomatic, R & H
MERCURY
$1495.00

1953—White Sidewalls, R & H
FORD SEDAN
$1495.00

1952—Catalina Eight, Hydramatic, R & H, White Sidewalls
PONTIAC
$1595.00

1953—Radio--Heater
FORD COUNTRY SEDAN...$1795

1953—Tudor, R & H
FORD.....$1395

1952—Hydramatic, R&H
PONTIAC
$1395

1952 Sedan—Hydra., R&H
CHEVROLET
$1195

1951 - 200 Series—Ultramatic, R&H
PACKARD
$995

1951—Super Dyna., R&H
BUICK
$1295

1951—Special, R&H
BUICK
$1095

1951—Mercomatic, R&H
MERCURY
$995

1951—Tudor, Statesman, R&H
NASH
$695

1950—Tudor, R&H
FORD
$495

1950—Station Wagon, R&H
FORD
$395

Cy Owens

Your Local Ford Dealer

147 South Saginaw

Automotive fuel in Britain is generally known as petrol.

It is estimated wheat products comprise about 25 per cent of the protein in an average American diet.

CHROME or WROUGHT IRON

DINETTE SPECIAL

5-PC.

$49.95



- 30 x 40 x 48 EXTENSION TABLE
- DUNCAN PHYFE OR CORNER LEGS
- DURAN UPHOLSTERED SEAT AND BACK
- WRAP AROUND CHAIR FRAME FOR EXTRA STRENGTH

EASY TERMS
Color Choice
Guaranteed Perfect

Regular Price . . . $89.95
Your Cost $49.95
You Save $40.00

CLOSED EASTER SUNDAY
Thursday, Friday, Saturday . . Open 'til 9:00 P. M.
Monday, Tuesday, Wednesday . . 9:30 A. M. to 5:30 P. M.
Directly Across from Tel-Huron Shopping Center

TEL-HURON DINETTE CO.

36 S. Telegraph FREE PARKING FE 4-1223

Reuther Case to Remain Open

Williams OKs Measure Extending the Statute of Limitations

LANSING (AP) — Investigation of the 1948 shooting of Walter P. Reuther can continue under a bill signed into law yesterday by Gov. Williams.

The measure extends from 6 to 10 years the statute of limitations on the crime of assault with intent to murder. Under present law, it would have been impossible to prosecute anyone charged with the shooting of the president of the CIO and the United Auto Workers after this year.

The bill also permits courts to add new sentences on the end of existing sentences in cases where escaped prisoners are convicted of new crimes.

Gov. Williams signed another bill permitting townships to issue bonds for maintenance and improvement of county roads within the township without a vote of the people.

Townships are also authorized, with approval of the voters, to increase taxes six mills for the same purpose.

A third bill signed simplifies the law establishing standards for automobile headlights.

4 New Garbage Trucks Purchased by Pontiac

Four new dump truck chassis have been purchased by the Pontiac Department of Public Works for $7,000, according to Arthur Hilliker, DPW office manager.

Dump bodies have been transferred to the new models from four old trucks, Hilliker said. The new trucks will be used in garbage collection work.

Jaycees to Wash Cars for Fund Raising Drive

COLDWATER (UP)—Members of the Junior Chamber of Commerce began drumming up business today for a weekend car-washing project.

The Jaycees announced they will set up a car-wash concession in the business district Saturday to raise money for the Voice of Democracy.

There will be no fixed charge for washing cars. Motorists will pay whatever they choose.

Red China Ambassador to Moscow in New Post

TOKYO (AP) — Communist China announced today the appointment of Chang Wen-tien, ambassador to Moscow, as vice minister of foreign affairs. Chang, member of the Chinese Communist party's powerful Politburo, will continue as ambassador to Moscow, said a Peiping broadcast heard here.

THE CAMERA MART

PAY ONLY $2.00 per week!



and only $8.00 down on this new

Bell & Howell MOVIE CAMERA

Our liberal trade-in allowance for your old still or movie camera or equipment—should more than cover your down payment.

- Easy and economical to use, always.
- Takes black-and-white or color movies
- Four operating speeds for every action
- Guaranteed for Life . . . and only $79.95

DON'T MISS GETTING Full-Color EASTER MOVIES



See us now for your KODACHROME MOVIE FILM
At a New Low Price
Only $3.75 Per Roll



Brownie Movie Camera NOW ONLY $3.70 DOWN

Take the Easter Snapshots you want with a



Brownie Hawkeye Camera Flash Model

It's aim and shoot for snaps indoors or outdoors in color or black-and-white.

Complete Hawkeye Kit Only $1.50 Down

order Enlargements of your best snapshots



• You won't fully appreciate your favorite shots until you have them enlarged by our experts. Bring in your negatives today for detailed enlargements. Prompt service.

FASTEST LENS IN ITS PRICE FIELD f3.5

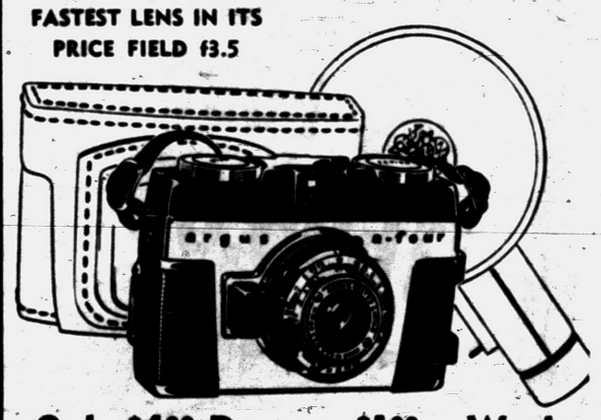

Only $4.00 Down — $1.00 a Week

NEW! AMAZING! GRAFLEX 22



SHOWS YOUR PICTURE FULL-SIZE BEFORE YOU TAKE IT!

Only $9.95 Down

capture your Easter in full-color snapshots



Stop in now and get the right film for your camera . . .
Kodacolor for roll-film cameras
Kodachrome for miniature cameras

RENT A CAMERA

Movie or Still — Reasonable Rates

The Mark Davis CAMERA MART

83 N. Saginaw FE 4-4343

Cameras Are Our Business Not a Sideline!

Western Auto 45th Anniversary Sale

These Great Values Are Our Way of Saying "Thank You," Pontiac For 45 Years of Patronage!

Name Your Own Trade-In Offer!

You Tell Us What Your Old Tires Are Worth!

No Reasonable Offer Refused! (Limited Time)



2-Year Service and Road Hazard GUARANTEE!

Our Finest Tires!

DAVIS *Luxury Ride and Super Safety*

SIZE	REG. PRICE* without trade-in	YOUR PRICE with trade-in
6.00x16	$18.45	?
7.50x15	$24.65	
7.10x15	$22.55	
7.60x15	$24.65	

*Plus Fed. Excise Tax. Other sizes, too.

You Name It!

Repeated by popular demand! Last time we made this offer you swamped us! You actually tell us what your old tires are worth — name the price YOU want to pay for our finest tires! No reasonable offer refused! Hurry, offer expires soon! Mounted free! 2A2144,2451-53

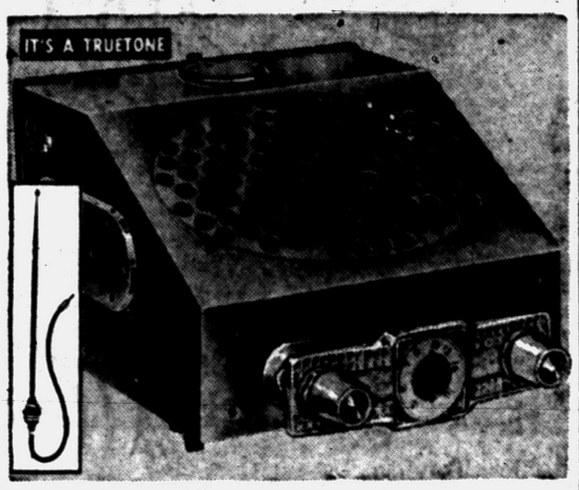

IT'S A TRUETONE

Compare With Others Costing Up to $100!

Truetone Auto Radio

With Free Antenna, Reg. $49.95 Only $39.95 Easy Terms

Compare this revolutionary new Truetone with others costing twice as much! Powerful 5-tube chassis gives superb performance wherever you drive. Brings in distant stations sharp and clear. Compactly styled for custom in-the-dash installation. D4320.



Wearwell Oil

Reg. 1.39 $1.29 1/2 gal.

Guaranteed Complete protection.



Reg. 15c Graphite

11¢

5" spray tube for bearings. AS1300



Dri-Spark Plug Set

Only 98¢

Keeps ignition waterproof.



Bug Deflector

Reg. 35c 24¢

Keeps windshield bug-free. C1408-8

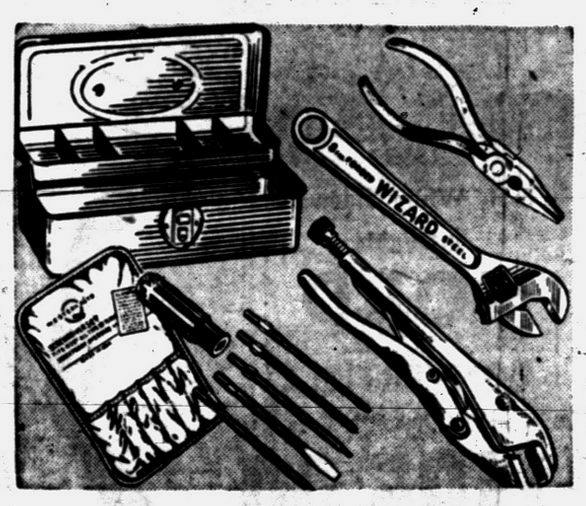

Hand Tool Specials at Real Savings!

Take Your Choice!

Values to $2.10 During Sale Only $1.49

Choose any of these quality tools at this special low price! Single tray metal tool box for carrying tools, etc. Versatile 5-pc. screwdriver set for car, home owners. Rugged Loc-Grip pliers can be use as vise, wrench. 8" alloy steel adjustable end wrench. Drop forged 6" needle-nose pliers. 4HR4860, HR1310, HR2402, HR1242



Combination Paint Offer

$6.46 Value! Only $4.95

You get a gallon of famous Wizard superior formula house paint, plus 2½" sash brush and mixing pail all at this one low price. Choice of colors.



Lightweight, Easy to Run!

Wizard 16" Mower $18.88

Light, magnesium wheels and semi-pneumatic rubber tires for easy, silent operation. Cutting height adjusts from 1" to 2". Noiseless, smooth running. 2X1316

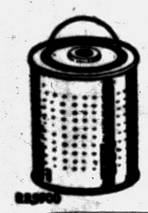

Oil Filter Cartridge

As Low As 66¢

Thrifty, efficient replacement.



Brake Linings

Set $1.49

For Ford & Merc., '39-'48. S5304-75



Ignition Spray

Reg. 1.19 98¢

Waterproofs wiring. Sprays on.



Voltage Regulator

$5.50

For best ignition performance.



Let's Play Ball

Playground Softball. Reg. 98c. 79¢

Horsehide covered softball that can "take it." Official size. G1539



Roller Skates

Reg. $2.98 Only $1.98

Light, fast, sturdy! Ball bearing, rubber-cushion mounts. 3E1106



Bonus Offer Gym Set and Shower

$19.95

$1.39 Vale Attachable shower bonus with sturdy gym set.

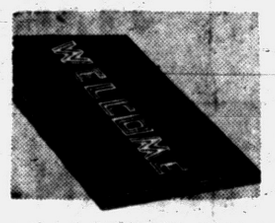

Welcome Mat

Reg. 1.59 Only $1.19

A favorite, durably molded in rubber non-skid back. 16x20. SJR7411

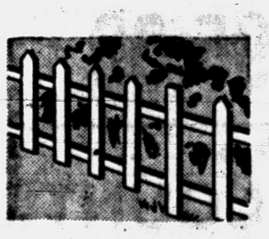

Cape Cod Fence

Reg. 39c Only 24¢

3-ft. section, painted white. Protects shrubs, etc. X1366



Your Choice!

Values to $2.65 Now Only $1.88

Spading fork, cultivator, garden hoe, rake. Save now! 2x2300, 2x1446, 2x2120, 2x2100

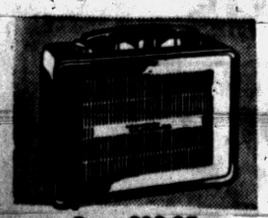

Reg. $32.95 Truetone Portable

Only $28.45 Less Batt.

Choice of Red, Green, Gray!

Uses new-type batteries with up to 10 times longer life! D3351



Thermic Jug

Reg. $2.89 Only $2.25

Gallon size. Unbreakable, stain-free. Flexrock liner. G5231

Western Auto

162 North Saginaw St.

Store Hours: Monday thru Thursday and Saturday, 9 to 6 — Friday 9 to 9



Stepladder

Regularly $4.89 Only $3.45

5-ft. reinforced, lightweight. Save during this paint sale. 2P5738



Folding Trellis

Reg. $1.25 Only 98¢

5-leaf, 6-ft. high. Sturdily made of redwood or cedar. X1309

Harmon Tabs 'Little Man' for '54 Open Crown

Delsing Lone Lefty

Tigers Show Weakness Against Righthanders

CLEVELAND (AP)—Are the Detroit Tigers vulerable to righthanded pitchers?

Time alone will tell but the cold fact remains that the Tigers have only one lefthanded swinger in their starting lineup—left fielder Jim Delsing.

According to baseball percentages, this places them at a disadvantage against righthanded pitchers, and the righties outnumber the lefties by about 2-to-1 ratio.

They were expected to run into their 3rd straight righthander today—Mike Garcia of the Cleveland Indians. Mexican Mike was named to pitch the tribe's home opener against lefty Ted Gray before a crowd expected to reach 50,000.

Detroit broke even with righthanders in its first two games of the season against Baltimore. Tigers beat Don Larsen 3-0 opening day but fell victim to Duane Pillette's strong six-hitter yesterday, 3-2.

Pillette, a former Tiger, was given a 3-0 lead in the top of the first inning and that's all the margin he needed.

After the game, Tiger skipper Fred Hutchinson expressed some disappointment over Harvey Kuenn's failure to hit for the 2nd straight day. The brilliant young shortstop has gone 0-for-8.

Hutch, who is counting heavily on Kuenn this season, no doubt remembers last season when Kuenn hit in the Tigers' 1st 10 games and rolled up 19 hits.

NCAA Rejects Big 10 Proposal for TV Program

National Body Planning Same Grid Coverage as Last Season

By SKIPPER PATRICK

KANSAS CITY (AP) — Member schools of the NCAA gave a harsh "no" to the Big Ten conference in voting for the seventh straight year to continue its limited nationally controlled program of televising football games.

* * *

Walter Byers, executive director of the National Collegiate Athletic Assn., said today a mail referendum showed member colleges and universities favored continuation of the limited program by a vote of 184 to 26.

The Big Ten had urged a TV program which would permit a team to appear twice regionally, once at home and once away, or once nationally, whichever it desired. It had asked its members to vote against the NCAA proposal.

* * *

Some officials have predicted the Big Ten—officially the Western Conference—might go ahead with regional television this fall. It expected, however, the Big Ten will go along with the NCAA program.

The 1954 program is essentially the same as last year. There will be 12 nationwide telecast Saturday games with regional TV games restricted to Thanksgiving day.

Exceptions to the 1953 program are: There is no provision for telecasting sellout games, and the panamoramic experiment in which short shots were taken from a number of games is being discarded.

* * *

Byers said television networks, agencies and sponsors known to be interested in the program have been advised of details of the plan and have been invited to meet with the NCAA TV committee in New York City April 21-23 to submit proposals for telecasting the series.

* * *

A major team will be permitted to appear only once during the season. There is no limit to the number of times small college games may be telecast.

Dashing Count Winner as Ohio Racing Starts

AKRON, Ohio (AP) — Dashing Count, ridden by Gayle Parker, won the feature race yesterday as Ascot Park got Ohio racing off to its earliest start in history.

Both the crowd of 8,295 and the total bets of $348,584 set new records for an opening day at the track. Last year the track opened on a raw and snowy April 17 with a turnout of 4,551 and a bet total of $235,373.

Dashing Count, a seven-year-old son of Count Fleet, paid $5.20.

Expulsion Row Fails to Move Rio's Big Bevo

Indications Were That Star Cager Would Be Fishing Today

EAST LIVERPOOL, Ohio (AP)—If the weather's good today, you will probably find Bevo Francis on the banks of the Ohio river waiting for the catfish to grab his trout line.

* * *

Otherwise, he'll probably do some "loafin' around" at the nearby community of Hammondsville.

At any rate, you can bet big Bevo, one of the nation's most publicized basketball players, is the most unruffled party in the recent furor that resulted in his dismissal from tiny Rio Grande College.

* * *

The college expelled Bevo Monday after he missed mid-term examinations, failed to show up for class and lacked excuses for a number of absences.

This ended—at Rio Grande at least—a fabulous, two-year career in which the gangling farm boy set a score of scoring records.

Parnassus, Roedna Win Lincoln Special

LINCOLN, R. I., (AP) — The $25,000 Lincoln Special had two winners yesterday at Lincoln Downs—and there wasn't a dead heat in sight.

The headline race of the early Lincoln meeting was split into two sections to handle a large entry list. Each division was worth $15,000 to the winner.

John S. Phipps' Parnassus won the first section by three and a half lengths over Shawmut Stable's Gainsboro Girl. The time was 1:47. Parnassus paid $9.00, $4.80 and $3.20.

A 16-1 shot, Red Head Stable's Roedna turned in the fastest mile and a sixteenth of the spring meet to win the second section by a half length over T. W. Smith's Simms. Time: 1:46 5-5. Roedna paid $34.60 $12.20 and $7.20.

W. B. BOWLING PIN

	W	L		W	L
Shore	84	40	Bell	59	65
Buirley	72	51	Airway	56	68
W. H. Snack	70	54	Banner	55	69
Fillmore	69	56	Roth	52	71
Plastering	65	59	Huron	50	73
W.H. Rec.	62	61	Schultz	48	75

Indiv. game—D. Thompson 218, series—P. Coe 599; team game—Huron Theater 760, series—Snack Bar 2132.



DON'T DO THAT!—Jake LaMotta (left), who was supposed to be making a ring comeback with his 10-round bout last night in Miami Beach against Billy Kilgore, pulls in his midriff as Kilgore catches him flat-footed with a left to the midsection. Kilgore won a split decision. Photographer at left seems bored with the whole thing. AP Wirephoto

Kilgore Beats Jake LaMotta

Loss Slows Ex-Champ's Try for Comeback in Middleweight Class

By BEN FUNK

MIAMI BEACH, Fla. (AP) — Former champion Jake LaMotta gave the middleweight division no cause for alarm about his comeback as he dropped a split decision to unrated Billy Kilgore last night.

Kilgore, a ham-and-egger fighting for the biggest purse of his career, seemed a bit awed by LaMotta's reputation in the early rounds, but quickly gained confidence when he found he could take the "Bronx Bull's" best blows without having to back off.

Then the Miamian came on with a stabbing left jab and some good right-hands to Jake's head and body to win the nod from Referee Petey Sarron and Judge Gus Jacobson.

Sarron voted for Kilgore 97-95. Jacobson gave him a 98-94 edge. Judge Carl Gardner thought LaMotta won 98-93.

Tartars at Lansing for MSC's Opener

EAST LANSING (AP)—Michigan State College will take on Wayne University for the opening of the regular Spartan baseball season on home grounds Saturday.

Coach John Kobs, starting his 30th year at Michigan State, planned to start either Bud Erickson of Grosse Pointe or Chuck Gorman of Lansing.

Erickson, top MSC pitcher a year ago, saw only limited action during the spring training trip. Gorman is inclined to be wild but issued only one walk in the single spring game he pitched.

Prep Nines Hit Extremes in Brief Wednesday Card

BASEBALL

Ortonville 20, Goodrich 14
Brighton 2, Clarenceville 0

TRACK

Clarenceville 55⅔, Inkster Roosevelt 42⅓, South Lyon 39
Utica 62½, Walled Lake 51, Fitzgerald 22½.

Extremes were reached in the brief prep baseball card in the Oakland County area Wednesday.

Ortonville collected 12 hits and combined them with 11 walks and 7 Goodrich errors to win a weird 20-14 decision at Ortonville. In a Wayne-Oakland League game, Brighton's runs were unearned, but the Bulldogs blanked Clarenceville, 2-0.

Chuck Paishan led Ortonville with a double and two singles as the Hawks built up 19-3 lead in five innings. After six frames it was 20-7, then Goodrich came up with seven runs in the 7th.

In track, Paul Vandenberg scored 16½ points as Clarenceville won a triangular meet with Inkster Roosevelt and South Lyon. Winners scored 55⅔ points to 42⅓ for Inkster and 39 for the Lions.

Vandenberg took 1sts in the 100-yard and high hurdles, tied for 1st in the high jump, and was 2nd in the low hurdles.

Slaughter Leads AL Players in Lifetime Hits

Mathews Likes Redlegs' Park; Al Rosen Is Off to Fast Start

NEW YORK (AP)—Enos Slaughter already has one distinction among American League players although he has yet to bat for the New York Yankees. The ex-Cardinal is the only American Leaguer with more than 2,000 hits. He collected 2,064 in 13 seasons with the Redbirds.

Mike Garcia is the only member of Cleveland's Big Four with a winning record against the Yankees. He is 10-9 against the champions. Bob Lemon is 17-21, Early Wynn 15-30 and Bob Feller 29-37.

* * *

It seems much too early for the Philadelphia Phillies to worry about Robin Roberts. The ace righthander, who dropped his first start last Tuesday against Pittsburgh, also lost his opening outings the previous two seasons, but came on to win 28 games in 1952 and 23 in '53.

* * *

The Dodgers have the two most inept hitting pitchers in the National League—Preacher Roe and Russ Meyer. The Preacher's lifetime batting record is 65 hits in 599 trips for a .109 average and Meyer's mark is .127.

* * *

The Detroit Tigers lead the American League in home runs today with four, but they have gotten little mileage out of their big blows. All have come with the bases empty—by Ray Boone, Walt Dropo, Frank Bolling and Bill Tuttle.

* * *

Except for County Stadium, Milwaukee, Eddie Mathews lists Crosley Field, Cincinnati as his favorite park. The Braves' slugger walloped seven homers there last season, the most he hit on the road, and he slammed a pair in the Redlegs' ballyard in his first game last Tuesday.

Al Rosen, who failed to win last season's American League batting crown by a single point, is off to a good start in his bid to win this season's crown. The hard-hitting cracked out five hits in 10 trips.

Top Boxers in Cleveland Bout

CLEVELAND (AP)—Two of the nation's top boxers, Rocky Castellani and Nate Brooks, meet a pair of lesser opponents tonight before a hometown crowd.

Castellani, second ranking middleweight in the eyes of the National Boxing Assn. and ranked third by Ring magazine, meets unranked Pedro Gonzales of Pittsburg 10.

Brooks, who recently won the North American bantamweight title, goes against Mickey Mars, a fellow Cleverlander, in a second 10-rounder.

A third 10-round match pits Paul Brooks, Nate's brother, against Los Angeles lightweight Jackie Blair.

None of the bouts will be televised.

Cleveland's Al Rosen, who led the American League in 1953 with 43 home runs, hit 25 in the Indians' home park.

Jones and Turner Fit

PHILADELPHIA (AP) — Handlers for Bobby Jones of Oakland, Calif., and Gil Turner of Philadelphia say their fighters are in top physical condition for their 10-round middleweight rematch here next Wednesday. Jones won a split decision over Turner in a bruising 10-rounder last month.

Orioles to Be Welcomed Home by 50,000 Fans

BALTIMORE, April 15 (AP)—There were 138 fans here in 1902 when the Baltimore Orioles last played a game in the American League.

* * *

There'll be an enthusiastic 50,000 to welcome home the Orioles against the Chicago White Sox tomorrow.

* * *

But otherwise, the Orioles start where they left off 52 years ago—at the bottom of the league.

However, hardly anyone is worrying yet about whether the Orioles are winning or losing. They're still exulting over being back in the Major Leagues.

Businessmen, for instance, are rubbing their hands in anticipation of taking in five million dollars more a year from the magic of "big league baseball."

The team will arrive from Detroit half an hour before the parade and be changed into game uniforms. The parade, with 33 floats and 22 bands, will take an estimated hour and a half to pass. Officials estimate that half a million people might line the sidewalks to see it.

* * *

The city administration did its best to put up a good front with a new stadium. It didn't quite finish the double-decked structure costing six million dollars. But it will hide the ragged edges on the outside with 2,800 yards, nearly a mile and a half, of red, white and blue bunting shaped into huge fans.

* * *

Vice President Nixon is to throw out the first ball (2:30 p.m.).

Figures Ben's Game Best for Baltusrol Site

Winged Foot Pro Can't See Sammy Snead as a Winner This Year

By WILL GRIMSLEY

MAMRONECK, N.Y. (AP)—Claude Harmon, just back from the Masters, said today Ben Hogan "looked like a tired fighter who had geared himself for 15 rounds only to find he had to go five more."

* * *

Then Harmon added:

"You can put this down in your book for certain—that little man is going to win the Open at Baltusrol."

* * *

Himself a winner of the Masters title in 1948, Harmon was one of the unsuccessful bidders in last week-end's golf tourney at Augusta, Ga., which Sam Snead won in an 18-hole playoff with Hogan.

Asked whether he thought this finally might be Snead's year the Winged Foot club pro said:

* * *

"No, I don't think so. After all, you must remember Augusta is made for Sam's game. It has broad fairways where a hitter like Sam can let go and not mind about spraying a few tee shots.

* * *

"But the Open, that's different. The fairways are always narrowed there and that means a premium on placement shooting, which is right down Hogan's alley."

The National Open will be played June 17-19 at Baltusrol in Springfield, N.J. This is the only big championship Snead hasn't won. Hogan will be shooting for Open No. 5, making him the leading all-time winner.

"I played behind Hogan the first day and in front of him the second," Harmon continued. "I never saw a man hit the ball better. He didn't hit a crooked shot. His shots were like they came out of a cannon.

* * *

"I ate with Ben several times, too. I found he wasn't as easy as he usually is. He was a little concerned about his new golf club business which opens up, I think, the first of May.

* * *

"But with all that, I don't think I ever saw him play better golf from tee to green. His putting was bad, that's true. He missed some short putts he normally would blow in — but that happens to everybody.

"I still like him for the Open."

American Association Opens Season Tonight

LOUISVILLE, Ky. (AP)—The American Assn. will open its 53rd consecutive season with games in the four eastern cities tonight and tomorrow night.

Attendance is expected to reach 40,000 with a break from the weatherman, a gain of approximately 10,000 over last year when cold weather held down the opening day crowds.

Prep Schedule in Pontiac Area

TODAY

BASEBALL

Waterford at Pontiac; Hazel Park at Southfield; Milford at Keego Harbor; Lake Orion at Avondale; Ferndale at Cranbrook; Capac at Imlay City.

GOLF

Royal Oak at Pontiac.

TENNIS

Berkley at Royal Oak.

FRIDAY

TRACK

Berkley at Cranbrook; Keego Harbor and Milford at Howell.

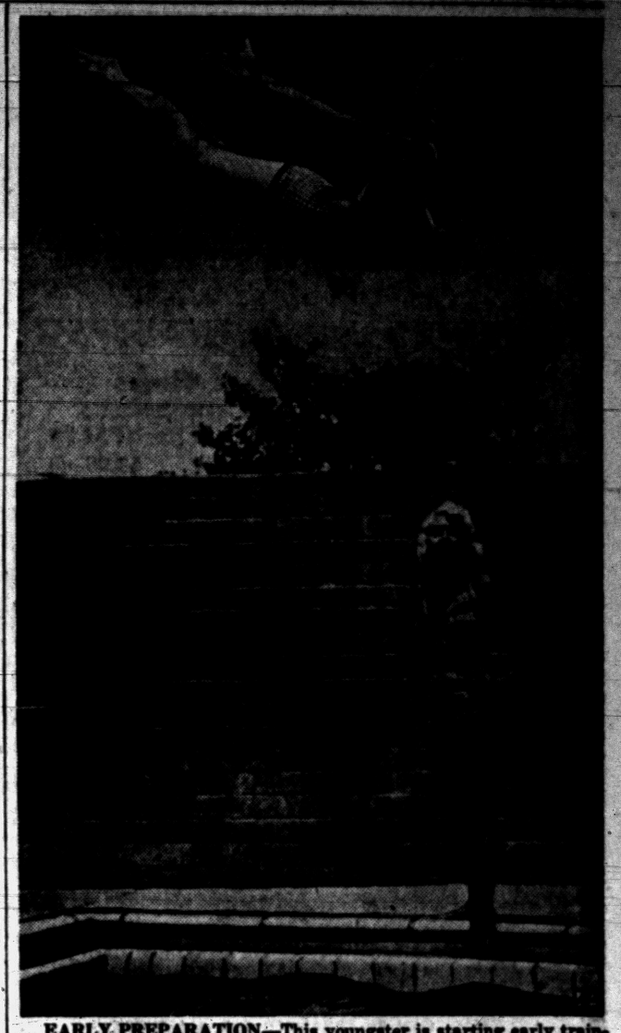

EARLY PREPARATION—This youngster is starting early training for the 1956 Olympics. Jean Gamble, 11, swan dives as teacher, ex-Olympic diving champion Dorothy Poynton, grooms her for competition at West Los Angeles, Calif.

City Net Titles Are Determined

Barnfather and Ryan Are Tourney Winners Wednesday Night

New champions were crowned in every division of the Pontiac Table Tennis tournament Wednesday night at the Boys Club.

Sid Barnfather won the men's singles title by defeating Perc Secord in the finals, 21-12, 21-14. Women's singles crown went to Carol Ryan, who edged Mary Jacober in a close match, 21-15, 16-21, 22-20.

Al Foon and Sid Dickstein became men's doubles titlists by beating Jerry Saunders and John Wettlaufer in the finals, 21-18, 18-21, 22-20 and Wes Stewart and Ruth Saunders won the mixed doubles title by downing Perc Secord and Mary Jacober, 19-21, 21-19, 22-20.

Jamaica Track Unveils New Fireproof Barn

NEW YORK, April 15 (AP)—A new $100,000 barn designed to be as fireproof as experts could make it, has been unveiled at Jamaica race track where a blaze caused the death of eight thoroughbreds last spring.

The experimental barn, designed by the engineering firm of Stone and Webster, has a radical "M" shaped roof instead of the customary inverted "V" or peak covering. The new metal roof has vents designed to permit explosive gases to escape in event of a fire. Most stall floors are covered with straw which could produce intense heat up to 2,000 degrees fahrenheit.

The barn, of concrete block construction, has 18 stalls, with an automatic overhead sprinkler—which would be set off by excessive heat—in each stall. Similar automatic sprinklers also are located under the roof where hay is stored, and along the walking ring around the barn.

Smelt Runs Expected at Peak This Weekend

TRAVERSE CITY (AP) — Smelt runs have started in streams tributary to Lake Michigan hereabouts but it will be several days before the runs reach peak.

State conservation officers made spot checks of several streams Wednesday and predicted the runs will be near peak by this weekend.

'Shoes' Rides Three Winners in New York

By TED MEIER

NEW YORK (AP)—It was like old times with Willie Shoemaker riding at Jamaica race track—and bringing in three winners.

* * *

Appearing at a New York track yesterday for the first time since 1951 the slim, clean-cut Texas jockey, who set a world record of 485 winners in California last year, delighted the regulars with a good memory.

* * *

It was like finding money for those who remembered how "Shoes" burned up the local tracks on his last visit. He rode 67 winners in 48 racing days last time here. On six days he rode triples. He was up on four winners on two other days.

Snead to Play at Las Vegas

20 Stars Are Listed for Champions' Tourney in Nevada

LAS VEGAS (AP)—Officials of the $35,000 Tournament of Champions said today that all of the 20 eligible golf stars, including Masters champion Sam Snead, will be on hand for the Nevada event next week.

* * *

Tournament chairman Wilbur Clark, over whose Desert Inn country club course the tournament is played, said Snead confirmed in a long distance telephone conversation he will compete at Las Vegas for the second straight year.

* * *

The lone absentee from the ranks of players who have won a major tournament since April 1953 is Ben Hogan. Hogan again did not include the Tournament of Champions on his limited schedule of competition for 1954.

The winner of the event, which starts next Thursday, receives $10,000. Every player is guaranteed at least $1,000, plus expenses.

WEDNESDAY'S STARS

By The Associated Press

BATTING—William Jones, Phillies—moved up from seventh to leadoff in the batting order. He drove in three runs with a homer, double and two singles in five times at bat to spark the Phillies' 6-0 victory over the Pirates.

PITCHING—Bob Lemon, Indians—Permitted only one hit after the first inning as the Indians whipped the White Sox 6-3.

Other Titles Settled

Roll-Off Necessary to Break Singles Event Deadlock in City Men's Tourney

Competition was concluded last weekend in all but one division of the 1st annual City Men's Bowling Tournament, sponsored by the Pontiac Department of Parks & Recreation.

Frank Perna and Joe Mattack finished in a tie for 1st place in the singles event with 670-pin totals. A roll-off to break the deadlock will be held Saturday at the West Side Recreation.

Trophies will be awarded winners of the various events after Saturday's roll-off. Winners of cash prizes will receive checks from the department through the mail.

West Side No. 2 team, comprised of Nick B. Skosich, Richard Koontz, Charles See, Frank Boyne and Sam Perna, won the 5-man event with a 2993 total. In 2nd place was Steel Engineering with 2973, followed by Smokies with 2884, Lucky Strikes with 2877 and City Janitor Service with 2876.

Sam Perna and Dick Mihalek teamed to win the doubles with 1263. Other top pairs were F. Doski-Don Materna, 1233; S. Vitasinsky-D. O'Dea, 1223; Robert Smeed-Bob Roberts, 1217; G. Janis-Frank Perna, 1215.

Behind Perna and Mattack in singles were J. Kane with 669, M. Probert with 667, Don Martell with 651 and Willard McRae with 649.

Ernest Seay copped all-event honors with a 1896 aggregate total. Sam Perna was 2nd with 1881, followed by Skin Keith, 1834; Dick Mihalek, 1823; and Joe Mattack, 1821.

Merchandise awards for high actual game went to Richard Koontz with 257, Skin Keith with 236 and Don Martell with 235.

The tournament drew 20 5-man teams, 30 doubles-singles combinations and 38 entries in all-events. A total of $482 will be given in cash prizes and trophies and merchandise awards.

F.O.E. No. 1280

	W	L		W	L
Mac	69	43	Greenwood	50	62
Louise's	66	46	Bobbie's	49	63
Levi's	61	50	F.O.E.	48	63
Ottmar's	56	53	Howard	45	67

Indiv. game—B. McKnight 185, series—P. Ottmar 460; team game, series—Mac & Jim's 723—1975.

CYO

	W	L		W	L
McCormick's	69	43	A-1 Rug	56	51
Pabst	64	47	Frank's	51	60
Chip Steak	64	44	Motor Inn	49	62
Toulers	63	48	Ace	46	66
Drewry's	62	50	Poole's	42	70
Costello	56	55	Aub. Bar	42	70

Team game—Pabst 2728; indiv. game—R. Landry 236, series—R. Landry 637.

It's Time Out



"Don't expect us back! Belmont Park sells us many more winning tickets than you people do!"

Expert Picks Ruth, Dempsey, Williams, Musial, Grange, Jones, Hogan as Top Sports Attractions

By GRANTLAND RICE

NEW YORK—Who is the most popular, most appealing personality to the multitudes which inhabit this planet—the statesman, the politician, the athlete, the top singer, or the best actor?

* * *

Knowing a good many millions of people are interested in this argument and that many words have helped to build up the situation, we turned to a fellow who should know. We looked up an expert in this pursuit of famous names and their true value. His name is Jules Alberti.

* * *

"The leading athletic star is in the lead," he said. "For example, Babe Ruth and Jack Dempsey were well above Franklin Delano Roosevelt and Winston Churchill.

* * *

"Gene Tunney and Joe Louis had a sound appeal but they both lacked the amazing personality of Dempsey. Dempsey, in turn, failed to equal Babe Ruth's claim on the multitude between the ages of eight and 80."

"Who is first in baseball today?" I asked Mr. Alberti.

"Ted Williams and Stan Musial," he said. "There are few left in baseball today to match Ty Cobb, Hans Wagner, Nap Lajoie, etc.

"Who leads the football pack?" we asked.

"Red Grange has led for the last 25 years by a mile," Jules said. "Grange, like Ruth, is another standout. He stands above Bronco Nagurski, Sammy Baugh, Sid Luckman, Otto Graham and others.

* * *

"What about golf?" I asked

"This one is easy," he said. "Bobby Jones and Ben Hogan have swept the field—Bobby in his day, Ben in more recent years. Walter Hagen and Gene Sarazen were strong factors in their time. Hagen had a terrific personality. So did Sarazen. Hogan dominates the stage.

* * *

"There is no standout in tennis today," he continued. "Bill Tilden was the big man. There is no Tilden around at this moment."

Orioles Win 1st AL Victory in 52 Years

Union 9 Organizes

UAW-CIO 594 baseball team, which will play in the Class A City League this season, will hold its 1st practice session Thursday on the Washington Junior High School diamond at 5 p. m. Manager Arthur Hearns invites any interested players to attend.

Rawling's Playmaker Gloves
PMM, STAN MUSIAL & MICKEY MANTLE MODELS
$12.00 Stan Musial $9.25 PMI. Stan Musial $4.85
Baseball Shoes ....$3.95 up
$3.80 Baseball Bats $2.65
Spalding Synchro-Dyned Golf Clubs
$30.00 Golf Carts $25.00
WELDEN'S SPORTING GOODS
51 Mt. Clemens St. FE 4-6211

BRAKE Adjustment $1.19
HERE'S WHAT WE DO:
- Remove front wheels and inspect lining
- Inspect, clean and repack front wheel bearings
- Inspect brake drums. Check and add brake fluid if needed
- Adjust brake shoes to secure full contact with drums
- Carefully test brakes

Toe-In Adjusted on Your Car for $1.98
TERMS CAN BE ARRANGED FOR ALL WORK
FIRESTONE STORE
146 West Huron Street FEderal 2-9251

Shantz Hopeful He Won't Miss Regular Mound Turn

PHILADELPHIA, April 14 (AP) — The Philadelphia Athletics left yesterday for a Yankee Stadium date with New York's world champions today without their ace lefthander, Bobby Shantz, but with high hopes the pintsize pitcher will soon be rid of a shoulder injury.

* * *

Dr. Charles J. Van Ronk, Osteopath, said Shantz might be ready to take his regular turn on the mound Sunday at Boston.

The doctor said that the injury that forced Shantz to leave yesterday's opener against Boston in the sixth inning was not the same as the pains that sidelined the "mighty mite" for a big part of last season.

"This one is on top of the left shoulder," said Dr. Van Ronk. "The other was under the shoulder."

* * *

A's Manager Eddie Joost, without hesitation, told Shantz to stay home and "join us when you feel ready." The A's, hopefully, made reservations for Bobby to join the club in Boston Friday.

Shantz, credited with the A's opening victory Tuesday, was grimacing in pain when he left the game in the sixth inning.

Dr. Van Ronk said he'd know better tomorrow about Shantz's shoulder "after we see how badly he strained the tissues."

Big Ten Conference football squads are limited by NCAA regulations to 20 spring practice sessions in a 36-day period.

Wings Hopeful Rest Will Cure Playoff Ills

Detroit, Montreal Even on Season's Play; Cup Finale Friday

DETROIT (AP) — The National Hockey league season is 189 days old today, and the Detroit Red Wings are most thankful for the 189th day.

* * *

It gives them an extra day's rest before meeting the Montreal Canadiens Friday night in the seventh and deciding game of the Stanley Cup playoffs at Olympic Stadium.

Under normal circumstances the playoffs would come to an end tonight but the Harlem Globetrotters are playing in the stadium, pushing the hockey finale back one day.

* * *

The Canadiens will also get an extra day's rest but it doesn't figure to help them as much as Detroit. The Frenchmen, in a comeback, have won the last two games of the series and are rarin' to go all the way in a hurry.

Detroit, on the other hand, welcomes the rest.

"The extra day's rest will do us more good than it will them," said Detroit Coach Tommy Ivan. "We can use every minute of it."

* * *

The Red Wings and Canadiens have met 20 times this season and have split even, each winning nine games with two others ties. There can be no ties in Stanley Cup play.

Pillette Hurls Baltimore Nine to 3-2 Decision

Ray Herbert Yields All Runs in 1st Frame; Bill Tuttle Homers

By JOE FALLS

DETROIT, APRIL 15 — Duane Pillette, a tall righthander, gave Baltimore a fancy going-home present yesterday—a six-hit effort for a 3-2 victory over the Detroit Tigers.

Officially, it was the first American League victory in 52 years for the Orioles, who return to Baltimore today for a gala homecoming against the Chicago White Sox.

* * *

There were only 4,847 fans to witness Baltimore's first big league win since 1902—as contrasted to Tuesday's remarkable opening-day turnout of 46,994—but they saw a powerful performance by Pillette.

* * *

The 30-year-old veteran, who never has had a winning record in five Major League seasons, chilled Detroit's hopes of making it two straight. At one point Pillette retired 11 straight Tigers and only once, in the second inning, was he in serious difficulty.

That's when Detroit scored its first run on Al Aber's infield single, but Pillette choked off a bases-loaded threat by inducing rookie Frank Bolling to hit an inning-ending grounder.

* * *

By that time, however, the Orioles had given Pillette all the cushion he needed, raking Ray Herbert for their winning runs in the first inning.

* * *

Bobby Young opened the game with a double to center and the bases soon were filled when Eddie Waitkus walked and Gil Coan beat out a dribbler up the third base line.

Sam Mele knocked in the first run with a bloop single to right and third baseman Vern Stephens knocked in two more with a single through the box.

As a parting shot, rookie Bill Tuttle cuffed Pillette for a home run in the bottom of the ninth but the Baltimore hurler quickly retired pinch-hitters Fred Hatfield and Charley Kress to lock up the game.

BALTIMORE	AB	H	O	A
Young, 2b	3	1	2	3
Waitkus, 1b	3	0	10	1
Coan, cf	2	1	1	0
aD'r'ng, cf	2	0	2	0
Werts, rf	2	0	2	0
L'nh'r't, lf	2	1	1	0
Mele, lf-rf	4	2	1	0
St'p'ns, 3b	4	1	1	3
Hunter, ss	4	1	4	3
Co'rtney, c	4	0	2	0
Pillette, p	3	1	1	2
Totals	33	8	27	12

DETROIT	AB	H	O	A
Bolling, 2b	3	0	1	2
Delsing, lf	4	1	1	1
Kuenn, ss	4	0	1	5
Boone, 3b	2	1	3	0
Dropo, 1b	4	0	11	1
Kaline, rf	4	1	1	0
Tuttle, cf	3	2	1	0
Lake'an, c	3	0	8	0
cH't'f'd	1	0	0	0
Herbert, p	0	0	0	0
Aber, p	2	1	0	2
dPesky	1	0	0	0
Garver, p	0	0	0	0
eKress	1	0	0	0
Totals	32	6	27	11

a—Grounded out for Coan in 5th.
b—Grounded out for Werts in 5th.
c—Flied out for Lakeman in 9th.
d—Hit into double play for Aber in 7th.
e—Grounded out for Garver in 9th.

Baltimore .... 300 000 000—3
Detroit .... 010 000 001—2

R—Young, Waitkus, Coan, Boone, Tuttle. E—None. RBI—Mele, Stephens 2, Aber, Tuttle. 2B—Young, Pillette, Delsing. 3B—Mele. HR—Tuttle. DP—Young and Waitkus; Aber, Kuenn and Dropo. Left—Baltimore 5, Detroit 7. BB—Pillette 4, Herbert 2. SO—Pillette 2, Herbert 1, Aber 4, Garver 3. HO—Herbert 5 in 1, Aber 2 in 6, Garver 1 in 2. R-ER—Pillette 2-2, Herbert 3-3, Aber 0-0, Garver 0-0. W—Pillette (1-0). L—Herbert (0-1). U—Stevens, Napp, Flaherty, Rommel. T—2:12. A—4,847.

Who's on 3rd? Snider, Reese for Dodgers' 9

NEW YORK, April 15 (AP)—The Dodgers showed they haven't lost their touch for daffy base running when Duke Snider and Pee Wee Reese both arrived at third base at the same time in the sixth inning of Wednesday's Brooklyn-New York game.

* * *

Reese was on third, Snider on second and Roy Campanella on first with one out when Gil Hodges flied to Willie Mays in center. Reese faked going home on Mays' throw to Hank Thompson and headed back to third only to find Snider dashing in under a full head of steam. When Snider tried to retreat he was an easy out for Thompson, completing an inning-ending double play.

Schreibner Letters

Among the 45 Michigan Tech athletes to receive varsity letters was Herb Schreibner of Birmingham. Screibner was one of 11 honored in swimming.



AP Wirephoto

TUTTLE HOMERS—One bright spot in the Detroit-Baltimore game Wednesday was Bill Tuttle's home run in the 9th inning—his first in the majors. The rookie outfielder's circuit smash still left the Tigers one run short as Baltimore won, 3-2. Tuttle steps on home plate as umpire John Stevens makes certain he does just that.

Poll Indicates Pheasant Kill

LANSING (AP)—A post card poll of hunters showed they killed about 1,750,000 pheasants last fall.

This was higher than anticipated and the first time the kill went over the million mark since the early 1940's

The kill figures out at 2.3 birds each for the 664,000 who bought small game hunting licenses.

The post cards were sent to 3,000 small game license buyers, chosen at random under conditions approved by the University of Michigan Survey Research Center.

Questionnaire was answered by 84 per cent of those receiving them.

The annual voluntary report card system of figuring the total kill showed only 1,063,000 birds were taken.

Bowling Results

LADIES ALL STAR

	Pts.		Pts.
Craven	86	W. Huron Rec.	61
Shaw's	79	Ward's	48
Motor Inn	51	Mason	33

Team game, series—Shaw's 917—2613; Indiv. game, series—Eve Miller 233—570.

PONTIAC SQUAWS

	W	L		W	L
Aristo	83	29	Ted's	47	65
May's	71	41	Chiefs	46	66
Shell	70	42	Orphans	39	73
Driverette	57	55	Skylarks	35	77

Indiv. game, series—F. Craig 204—406.

ROYAL BOWLERETTES

	W	L		W	L
Reducette	74	37	Simms	54	58
Aub. Mg.	67	45	Univ. Seal	47	64
Star	65	47	Team No. 2	44	68
Stone	56	56	Martha	40	41

Indiv. game—Betty Hall 201, series—Elevlyn Johnson 473; team game—Stone Realty 751, series—Stone Realty 2162.

K OF C

	Pts.		Pts.
Falcon's	80	Pabst	54
Chip-Steak	77	Ned's	53
Goebel's	73	Stone	52
Pfeiffer's	68	Letter	49
Wayne	67	Don's	48
Drewry's	64	Credit	43
Bee Line	60	Forster	42
Simmon's	60	Fleet Carrier	40
Leonard's	58	Hub	37
Stanfield's	56	Dean	34

Indiv. game—T. Stanfield 264, series—D. Harrington 636; team game—Wayne Heating 978, series—Goebel's 2808.

BELLES & BEAUX

	Pts.		Pts.
Violets	83	Lilies	60
Poppies	66	Daffodils	58
Tulips	65	Iris	53
Peonies	64	Sweet Peas	52
Petunias	63	Pansies	51
Lilacs	62	Gladiolus	50
Daisies	61	Roses	49

Indiv. game, series—M. Slater 200—504.

ONE MAN TELLS ANOTHER

smartest style is the result of the best combination of
correct details
that are yours in
Varsity-Town Clothes



collar hugs the neck and shows a bit of "linen"
shoulders are bulkless outside but roomy and "easy" inside
smart, long, narrow lapels accent long jacket lines
neat, narrow pocket flaps may be worn in or out
easy-fitting straight line back has center vent
pleated trousers have low-set belt loops and narrow waist band

We feature correctly detailed Varsity-Town suits in a wide array of exclusive plain tones and distinctive patterns.

from $60

See Our Window Display

Dickinson's
SAGINAW at LAWRENCE
272 W. MAPLE—Birmingham
THE STYLE CORNER OF PONTIAC

SPIEGEL JR Call FE 2-9234 For
FREE MOWER OR TRACTOR Demonstration
RIGHT IN YOUR OWN YARD!
Check This LOW PRICE!
YOUR FREE GIFT... LAWN BROOM!





$68.88
$5 Down; $1.25 Weekly!
See It Demonstrated!
17" ROTARY POWER MOWER!



18" ROTARY MOWER WITH RECOIL STARTER!
$72.88
$5 Down; $1.75 Weekly
Free Demonstration! Call Now!
Packed With Features You Can't Beat At This Price!

18" DELUXE MARAUDER MOWER!
$89.95



"GEORGE" ALL-PURPOSE GARDEN TRACTOR!

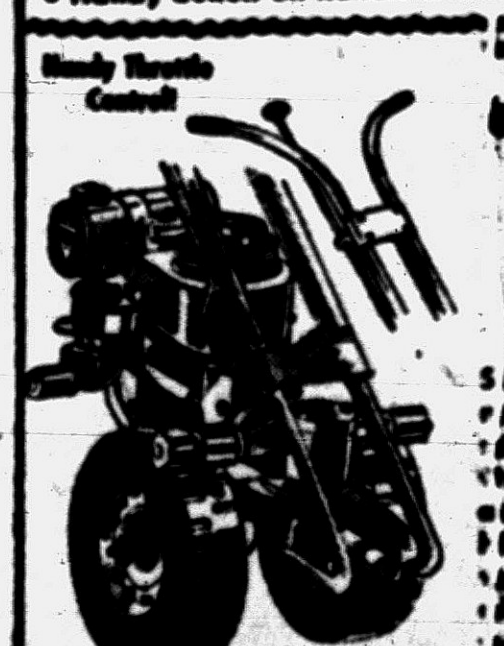

$128.88
$5 Down; $2.50 Weekly!

21 MARAUDER ROTARY MOWER!
Call Now For FREE Demonstration!
$114.50
$5 Down; $2.50 Weekly!



A PLAYGROUND IN YOUR YARD!

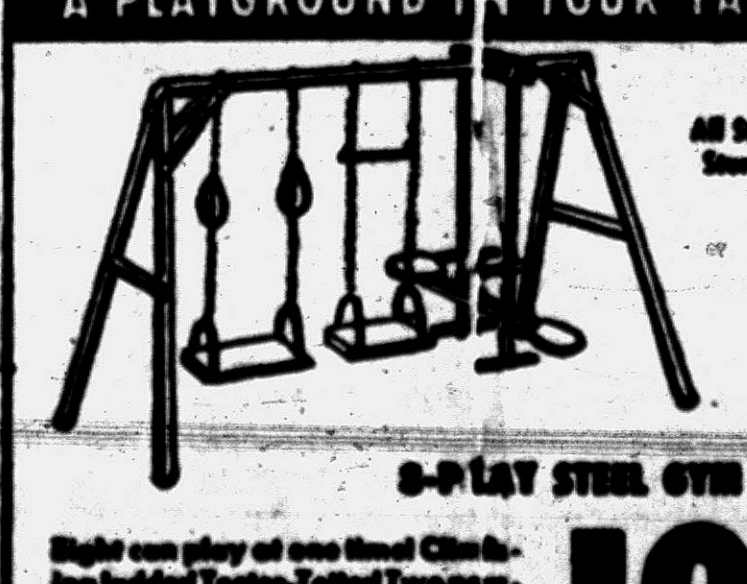

8-PLAY STEEL GYM SET!
$19.88
$5 Down $1.25 Weekly!

$5 Holds Any Brooklure Outboard 'til May 1st! Come in! See Them!



$144.88
5 HP STANDARD
$5 Down; $2.75 Weekly!

SPIEGEL'S, INC.
115 N. Saginaw St. Free Parking FE 2-9234

Something very special ...in Puritan Calf!



Plain-toe, Puritan Calf $15.95
"U"-tip, Puritan Calf $15.95
It's a FREEMAN Shoe

A combination of Freeman craftsmanship and rich Puritan Calf . . . "Cashmere of leathers" . . . puts this right at the top of fine-shoe values!
Drop in soon . . . choose your favorite style from these newest arrivals.

See Our Selection of Golf Shoes!

Dickinson's
Saginaw at Lawrence

Junior Squads Open Track Season

By BILL MARTIN

Suburban Junior High School League track season opened yesterday afternoon, with all six teams involved in dual meets.

Defending champion Washington swept nine 1st places to trample Eastern, 68⅔ to 8⅓. Lincoln beat Waterford, 51-26, and Jefferson made a shambles of Wever's 1st venture into varsity competition by blanking the new league member, 76-0.

Jeffs scored a 1-2-3 slam in every event. Wever, however, has only eight boys on its squad and didn't enter three events.

Top individual prformance of the day was turned in by Jefferson 8th-grader Gene Lawson, who set a new dual meet high jump record of 5-feet 9½-inches. Previous mark was 5-8, set last year by Alex Barge of Washington.

Lawson's leap will not be considered a league record, however, since it was not scored in the conference meet. Official league standard is 7-5½, also set last year by Barge.

Three double-event winners paced Washington's victory. Lessie Watkins won the 100-yard low hurdles in 13.3 seconds and the shot put with a 43-foot 11-inch heave; Frank Whitlock won the pole vault at nine feet and the broad jump at 17-feet 1-inch; and Alex Barge took the high jump at 5-6 and the 400-yard dash at 11.1 seconds.

Whitlock and Barge teamed with Willie Shaw and Alex Amerson to turn in a sparkling 49.7 clocking in the quarter-mile relay.

Lawson and Jimmy Hawkins were double-event winners for the Jeffs. Lawson, in addition to setting the high jump mark, won the pole vault at eight feet. Hawkins ran the century in 10.9 seconds and broad jumped 17-feet 5-inches to win that event.

Lincoln won six of nine events in downing Waterford. Jack Olson won the broad jump, Dean Perkio took the 75-yard dash, and Clay Baker placed 1st in the 100-yard dash and they joined Dick Thompson to win the quarter-mile relay.

Other 1sts taken by Lincoln included Bill Kennedy's 37-foot 7-inch shot put and Dave Diehm's 5-foot 4-inch high jump.

Waterford's Mallory Berube won the low hurdles and tied with teammate Burkhart for 1st place in the low sticks. Tom Davis of Waterford won the pole vault at eight feet.

Frick Demands Rule Be Obeyed

Instructs Major, Minor Clubs to Follow Edict on Gloves

NEW YORK, April 14 (AP)—Baseball Commissioner Ford Frick today demanded strict enforcement of the new rule requiring players to take their gloves off the playing field with them when they come in to bat and threatened to forfeit ball games, if necessary, as a penalty.

* * *

Frick's warning was in the form of a five-paragraph bulletin sent to all Major League clubs and Minor League presidents.

* * *

Warren Giles, National League president, had issued a bulletin to all his clubs, laying down a policy of strict enforcement.

Frick's bulletin closed the door on any league's ideas of making its own interpretation. It did leave



AP Wirephoto

TIED UP IN HIS WORK—Forrest (Spook) Jacobs, Athletics' 2nd baseman, is twisted in pretzel shape as he tries for a double play in the 2nd inning of Tuesday's opening game with the Boston Red Sox in Philadelphia. Jacobs got Billy Goodman at 2nd on Dick Gernert's grounder to Pete Suder, but was unable to flag Gernert at 1st. A's won the opener, 6-4.

City Golf Instruction Is Planned

Pontiac Department of Parks and Recreation is planning to conduct a golf instruction class.

Tentative plans are to conduct four sessions starting possibly Monday, April 26, and continuing through May 17. Classes will be conducted at the Pontiac Senior High School.

Persons interested in learning or reviewing basic fundamentals, rules and etiquette of the game of golf are invited to call the Parks and Recreation Department, FE 3-7131, and register for the class.

As soon as enough people register to justify conducting the class, a definite schedule of dates and time will be arranged. Registrants will then be notified by post card or telephone.

Titan Errors Aid in Wolverine Win

ANN ARBOR (AP)—University of Michigan capitalized on five first inning errors to score all its runs and slam the University of Detroit with a 6-1 walloping yesterday.

Five Detroit miscues—the Titans made seven in the game—coupled with three walks and two hits, including a three-run double, accounted for all Wolverine runs.

Outfielder Howie Tommelein blasted the timely double to give the defending NCAA champion Wolverines their ninth victory in 12 starts.

Howie McLaughlin slammed a bases-empty homer in the fifth inning for Detroit's only run.

Babe Out to Win Zaharias Tourney

BEAUMONT, Tex., April 15 (AP)—Mrs. George (Babe) Zaharias is the sentimental favorite to capture the second annual Babe Zaharias Open which starts here Friday.

The Babe won the first event in 1953 and it was her last tournament before undergoing surgery for cancer. She said in Beaumont Wednesday that she would win the $3500 54-hole tourney again.

"I'm getting a little tired and will rest for a spell after this, but I am strong enough to come through, especially in my home town."

Iowa and California Swim Teams Favored

CHICAGO (AP)—Iowa and California entries are favored to retain their titles in the eighth annual National Women's AAU indoor synchronized swimming meet at the Illinois Athletic Club tomorrow and Saturday.

Carla Courter and Jo Ann Speer of Des Moines are expected to repeat for the duet championship. Mrs. Beulah Gundling of Cedar Rapids, Iowa, is the choice to win the solo crown.

The 1953 solo champion, June Taylor of Los Angeles, will not defend her title.

The Athens Water Follies of Oakland, Calif., will seek to retain the team crown.

Ladies All-Star League Holds Its Final Meeting

Ladies All-Star Bowling League held its final meeting of the season this week. Date for the league's banquet was set for May 7 at Pontiac Country Club.

Officers elected for the next season included Peggy Bender, president; Genevieve Bradley, vice president; Eve Miller, secretary; Lucell Murthum, treasurer; and Naomi Wood, sergeant-at-arms.

Major League Results

THURSDAY'S BASEBALL
By The Associated Press
AMERICAN LEAGUE

	Won	Lost	Pct.	Behind
Cleveland	2	0	1.000	—
Philadelphia	1	0	1.000	½
Detroit	1	1	.500	1
Baltimore	1	1	.500	1
Washington	1	1	.500	1
New York	1	1	.500	1
Boston	0	1	.000	1½
Chicago	0	2	.000	2

Today's Games (Last year's records in parentheses)
Detroit at Cleveland 2:00 p.m.—Gray (10-1) vs Garcia (18-9)
Chicago at Baltimore 2:00 p.m.—Trucks (20-10) vs Turley (3-5)
Washington at Boston 2:00 p.m.—Porterfield (23-10) vs Henry (3-5)
Philadelphia at New York 2:00 p.m.—Kellner (11-12) vs Byrd (11-20)

WEDNESDAY'S RESULTS
Baltimore 3, Detroit 2
Cleveland 5, Chicago 3
New York 2, Washington 1
(Only games scheduled.)
Friday's schedule
No games scheduled.

NATIONAL LEAGUE

	Won	Lost	Pct.	Behind
Chicago	1	0	1.000	—
Cincinnati	1	0	1.000	—
Pittsburgh	1	1	.500	½
Philadelphia	1	1	.500	½
Brooklyn	1	1	.500	½
New York	1	1	.500	½
Milwaukee	0	1	.000	1
St. Louis	0	1	.000	1

Today's Games (Last year's records in parentheses)
Pittsburgh at Brooklyn 1:30 p.m.—Surkont (11-5) vs Meyer (15-8)
St. Louis at Milwaukee 2:30 p.m.—Raschi (12-6) vs Spahn (23-7)
Cincinnati at Chicago 3:30 p.m.—Raczewski (11-6) vs Rush (9-14)
New York at Philadelphia 1:30 p.m.—Antonelli (12-12) vs Dickson (10-19)

WEDNESDAY'S RESULTS
Philadelphia 6, Pittsburgh 0
Brooklyn 6, New York 4 (night)
(Only games scheduled)
Friday's schedule
No Games scheduled.

AMERICAN LEAGUE
By The Associated Press

Cleveland	101 200 011	6	14 2
Chicago	200 000 010	3	3 0

Lemon and Hegan; Harshman, Johnson (4), Fornieles (6), Flanigan (8), Dorish (9) and Lollar L—Harshman.
Home Run—Cleveland, Westlake.

New York	000 000 011	2	6 1
Washington	000 001 000	1	5 1

Lopat, Sain (2) and Berra; Schmitz and Fitzgerald. W—Lopat.

Week-End Specials!
Plastic Chrome Door Edges Pr. $1.09
Save the paint on your car door! $1.39 value!
FLEECE WASH MITT $1.59
Large Size $1.95 value!
S&S AUTO SUPPLY
1062 W. Huron St. FE 5-5311
2 Blocks West of Telegraph Open Sunday 10 a.m.—2 p.m.

Save Up to 50%
1953 McGregor & Hagen
Woods & Irons
Factory Closeouts
Closeout Models and Closeout Prices on POWER-BUILT WOODS and IRONS
Frank Syron — Pro and Owner
PONTIAC COUNTRY CLUB
4335 Elizabeth Lake Road FE 5-8939

Style 2717
CLYDE Last
$19.95
Brown English Grain
Nunn-Bush Ankle fashioned Oxfords
A Smart U-Tip Blucher...
made of soft Nunn-Bush Town Grain
Men's shoes are getting smarter and smarter with each season. And Nunn-Bush has learned how to keep them smart with Ankle-Fashioning. These shoes will give you many extra DOLLAR SAVING miles of good looks!
McNally's
106 N. Saginaw St.

It's a Convertible—the two-purpose Suit!
Doubly useful... you can wear the coat as an extra sport jacket with slacks
it's a Kuppenheimer
Great idea... grand suits! Kuppenheimer wisely developed colorful tweeds, twists and color-flecked weaves that can be worn as complete suits... with just enough of the casual touch to make the coat serve as an extra sport jacket with slacks. Now you can enjoy added usefulness from these famous-quality suits!
Convertible-style Kuppenheimer Suits..... $85.00
Kuppenheimer Tailored Slacks..... $24.95
McNally's
106 N. Saginaw St.

B.F.Goodrich TRADE-IN SALE
You wouldn't try to get the last jump from a parachute—Don't try to squeeze the last mile from your tires! Trade now while you can get a high trade-in.
SALE ENDS APRIL 30
LIFE-SAVER TUBELESS TIRES

Size	List Price for 4 Without Trade-In*	Sale Price for 4 With Trade-In	Trade-In Allowance Set of 4
6.70-15	$130.60	$114.36	$24.24
7.10-15	133.80	126.88	26.92
7.60-15	146.80	139.24	29.56
8.00-15	154.60	152.36	31.80
8.20-15	193.40	159.56	33.84

*Plus Tax

SAVE NOW - BUY 4 GET UP TO $33.84 ALLOWANCE FOR YOUR RECAPPABLE TIRE
It's your big opportunity to put B. F. Goodrich LIFE-SAVER Tubeless Tires on all four wheels. Here's the lowest cost protection from all three tire hazards — punctures, bruise blowouts, skids!
Another B. F. Goodrich Super Special
SEAT SAVER
Fits all cars
$1.98 VALUE ONLY 98¢ ea.
★ STRONG FIBER IN ASSORTED PATTERNS
★ FITS ANY CAR SEAT
★ STAYS IN PLACE
★ REMOVABLE
★ NO INSTALLATION
★ PROTECTS UPHOLSTERY
LIMITED QUANTITY GET YOURS TODAY!
MORE BIG TIRE BARGAINS
A B. F. Goodrich Tire at the lowest price in years!
BRAND NEW—Not a second but a genuine B. F. Goodrich Cavalier
Size 6.00-16 $10.95 plus tax and your recappable tire
Size 6.70-15 $11.95 plus tax and your recappable tire
BIG TRADE-IN ALLOWANCE
B. F. Goodrich Silvertowns
The famous tires that come on new cars.
LIST PRICE WITHOUT TRADE-IN $20.60
SALE PRICE $16.95 Size 6.00-16 plus tax and your recappable tire
LIST PRICE WITHOUT TRADE-IN $22.60
SALE PRICE $18.65 Size 6.70-15 plus tax and your recappable tire
AS LOW AS $1.00 DOWN PUTS ANY TIRE ON YOUR CAR
Low Prices on Defiance
6.00-16 $12.95 plus tax and your recappable tire
6.70-15, $14.45 plus tax and your recappable tire. Fully Guaranteed
Rock Bottom Prices! Guaranteed RECAPS
Size 6.00-16 $7.95 Exchange
Size 6.70-15, $8.95 Exchange. Guaranteed—Just Pay for Tread
B. F. Goodrich TRUCK TIRES Defiance
$18.85 6.00-16 6-Ply Plus Tax
No trade-in required Low prices other sizes
REAL BICYCLING PLEASURE
Reg. $46.95!
SALE $41.66
$4.00 Down $1.25 Weekly
B.F.Goodrich Schwinn-Built SPITFIRE
Pedal Away With Weeks To Pay!
SCHWINN
24" Red Arrow
Reg. $46.95!
SALE $41.66
$4.00 Down $1.25 Weekly
We Take Trade-Ins
Your Old Bike May Be Worth $25.00
See Burns and Allen on WJBK-TV — Monday Night — 8 P. M.
The Sign of Family Service B.F.Goodrich
B.F.Goodrich
111 N. Perry St. FE 2-0121
Open Friday Night 'til 9

DeMarco and Carter Meet in Title Bout

SAN FRANCISCO (AP)—Boxing Promoter Benny Ford said Wednesday he has signed Paddy De Marco of New York, lightweight boxing champion, and Jimmy Carter, New York, for a 15-round bout here June 2 for the lightweight championship of the world.

Ford said he made a guarantee to De Marco but he declined to reveal the terms.

Fighters will reach San Francisco 10 days before the fight to be held in San Francisco's vast Cow Palace.

Fight will be televised nationally, Ford said, but northern California will be blacked out.

Game officials estimate that hunters bag 350,000 ducks and 14,000 geese in Utah annually.

Waterford Elementary Softball League Planned

Representatives of the Waterford Township elementary schools met with Superintendent of Recreation Thomas Belton this week to complete plans for this spring's elementary school football league.

Play will begin April 21 and will continue for six weeks. Each school will field a boys' team from grades 4, 5 and 6, and play one game per week.

Trophies and medals will be awarded at the conclusion of league play.

Don Loses His 'Shadow'

By JOE REICHLER
Associated Press Sports Writer

Don Newcombe finally has rid himself of the shadow that hung over him for two and a half years.

* * *

The big Brooklyn pitcher may have won the most important game of his career last night when he hurled the Dodgers to a 6-4 victory over the New York Giants at the Polo Grounds.

Although he wouldn't admit it, the triumph must have been in the nature of sweet revenge. It was in this same ball park on Oct. 3, 1951 that Newcombe suffered through the saddest moments of his life.

That was the fateful day when the Giants' Bobby Thomson hammered that heard-round-the-world homer in the ninth inning of the final playoff game to snatch an almost certain pennant away from Brooklyn. The homer was hit off Ralph Branca but it came after the Giants had batted Newcombe out of the box with three ringing hits.

* * *

The Giant-Dodger scrap was the only night affair in yesterday's five game schedule. Homers by Gil Hodges and Junior Gilliam decided that one. In the afternoon, Philadelphia, behind the four-hit pitching of southpaw Curt Simmons, beat the Pittsburgh Pirates 6-0.

* * *

Bob Lemon threw a three-hitter at Chicago as the Cleveland Indians whipped the White Sox 6-3 to sweep the two-game series. The righthander permitted only one hit after the first inning. Wally Westlake poled his second homer in two days and his Cleveland teammate, Billy Glynn, socked four singles. Rookie Lefthander Jack Harshman, first of four Chicago pitchers, was charged with the defeat.

A pair of ninth inning errors by Washington second baseman Wayne Terwilliger presented the New York Yankees with the winning run as the world champions nipped the Nats 2-1 behind Eddie Lopat. It marked the 12th straight triumph for the veteran southpaw over the Senators.

Baltimore opens its home season today with a sellout crowd of some 50,000 assured. Chicago furnishes the opposition.

Another sellout crowd of about 40,000 will attend the home opener in Milwaukee. The Braves play host to the St. Louis Cardinals.

This is the day of the "second openers."

* * *

There'll be ceremonies at both Yankee Stadium and Ebbets Field.

Philadelphia provides the opposition for the Yankees and Pittsburgh is the guest of the Dodgers. Detroit is at Cleveland, Washington at Boston, Cincinnati at Chicago and the Giants at Philadelphia. All are day games.

Baltimore Fans to Forget About 'Old Orioles' Today

BALTIMORE (AP) — Baltimore baseball fans today stopped talking and listening about the "Good Old Days" and turned to rooting for their own big league Orioles.

* * *

There was plenty of excitement in advance of the Orioles game with the Chicago White Sox.

For half a century, the oldtimers have been ear-bending about the "Old Orioles."

* * *

To be sure, there was plenty of talk about and some of it is baseball lore. Just before the turn of the century, they won three straight National League pennants and twice the Temple Cup Series, forerunner of today's world series.

The old Orioles had Willie Keeler, John McGraw and Wilbert Robinson.

Babe Ruth first appeared as an Oriole member in the shortlived third major league, the Federal in 1914-15.

The Orioles also made minor league history when they won seven straight International League pennants, 1919-25.

* * *

Eleven old Orioles, Roger Bresnahan, Dan Brouthers, Candy Cummings, Lefty Grove, Rogers Hornsby, McGraw, Robinson, Hughey Jennings, Keeler, Joe McGinnity and Ruth are in baseball's Hall of Fame.

* * *

Reminders of those "old days" will be found in a parade welcoming the Orioles home today.

Indiana Ace Aims for Lead in ABC

SEATTLE, April 14 (AP)—Four shifts of doubles and singles squads take over the 32 alleys at Seattle's armory Thursday morning and afternoon as the American Bowling Congress nears the end of its fourth week of action.

* * *

The best chance for a change in the standings appears to rest with Joe Harris of Hammond, Ind., who is aiming for his fifth straight 1800-plus all-events total in this annual world series of bowling.

* * *

Only one change was recorded Tuesday night in the open division team standings. That came when Ferranti Ballantine of Scranton, Pa., eased into 10th place with a score of 2920.

Scrimmage for Spartans

EAST LANSING (AP)—The first scrimmage of the spring season was ordered for the Michigan State football squad yesterday by coach Duffy Daugherty.

Daugherty had alternate elevens bumping against a practice squad for more than half an hour despite the near 70 degree heat. The remainder of the spring candidates worked mostly on their blocking assignments.

Mays Putting 'Muscles' Into Giants' Club

Willie's Presence May Transform New Yorkers Into Contenders

By GAYLE TALBOT

NEW YORK (AP)—This early, with the season so very young it's scarcely begun to breathe, there's already a strong suspicion here that a great many of the nation's baseball experts have made a bad mistake in assessing the Giants' chances in the National Leugue race. If if isn't too late to be legal, we would like to take a flyer on Leo Durocher's lads to beat out the Dodgers.

* * *

The trouble was that most of the savants, including this one, have been busy all spring examining the teeth of the Dodgers and th eMilwaukee Braves down in Florida while the Polo Grounders were getting themselves good and ready out West. None who did not actually see the club play with Willie Mays back in center field quite believed the reported transformation in an outfit that dropped its last 10 games with Brooklyn last season and limped home fifth.

* * *

Even the news that the Giants were ripping up their old sparring partners, the Cleveland Indians, failed to make much of an impression on the Florida Brigade. So what? Nobody was going to beat the Dodgers. Least of all a .280 hitting Negro boy who had just finished two years in the Army. The kid from Fairfield, Ala., couldn't make that big a difference if he were triplets.

That was what we said, and that was before we saw the Giants play with 2-year-old Willie back in center and Durocher, breaking every managerial rule, move out of his private boudoir and change his clothes right in the locker room alongside his players. Let us face it, men; this really is a new, fighting ball club, and it's got muscles.

* * *

Why a single player can make such a profound difference in a team which is composed of 25 or more grown athletes has ever been one of the game's major mysteries. He comes to bat only in turn, may-

* * *

Whatever that amazing quality is, there can be no doubt that Mays has it.

A baseball "meat hand" is one not covered by a glove.

Kellogg Is Improved

LITTLE ROCK, Ark., April 15 (AP)—Junius Kellogg, critically injured in a car wreck nearly two weeks ago, is conscious "part of the time," a hospital spokesman said tonight.

COLLEGE SPORTS RESULTS
By The Associated Press

BASEBALL

Fordham 9, Columbia 5
Hofstra 13, Kings Point 0
NYU 7, Brooklyn College 0
Washington (Md) 6-7, Lycin (Baltimore) 1-6
Michigan 8, Detroit 1
Upsala 12-3, Hartwick (NY) 0-2
Trenton Teachers 15, Newark Engineering 2
Bridgeport University 16, Danbury Teachers 7
Arizona 6, Iowa 5
Ohio 13, Davidson 4
Mississippi State 6, Tulane 1
Kansas 7, Kansas State 4
St. Johns (Bkn) 10, Army 1
Tennessee Tech 6, Carson-Newman 5
Central (Mo) 9, Quincy (Ill) 3
Louisiana Tech 13, Northwestern State 9
Rutgers 9, Penn 7
West Virginia 4, W. Va. Wesleyan 1

GOLF

Navy 6, Bucknell 1
Miss Southern 15, Millsaps 3
Kansas 9, Omaha 3
Oklahoma A&M 15½, Tulsa 2½
Bowling Green 10, Miami (Ohio) 8

TENNIS

Manhattan 17, Kings Point 1
Kansas State 7, Mankato (Minn) 2
Alabama 5, Southwestern (Tenn) 3
Loyola (Baltimore) 7, Washington (Md) 2
Western Maryland 7, American University 2
Cincinnati 5, Loyola (New Orleans) 4
Washington U. (St. Louis) 9, Bradley 0
Kansas 6, Omaha 0
Jacksonville (Ala) State 6, West Georgia 3
Colorado 6, Iowa State 1
Stevens Tech 9, Pace 0
Yale 9, Amherst 0

LACROSSE

Navy 23, Penn State 1
Stephens Tech 11, Union 7
MIT 4, Tufts 2

SEARS ROEBUCK AND CO.

Easter Fashion STARTS AT SEARS...

BLUE that flatters you!





Single or Double Breasted, Pipe Pocket

pure wool "Glenway" sheen gabardine suits 39.95 easy terms

choose from many styles

Deep toned Venture Dress Blue that's so right for most every occasion. Smartly, alertly cut suits—flawlessly tailored—inside and out. And they've a lustrous "glowing" texture that only fine wool sheen gabardine has. Hurry in . . . pick yours. Be well dressed—for less!

Men's Clothing—Main Floor

SINGLE BREASTED, PATCH POCKET

ONE-BUTTON ROLL MODEL

VISIT OUR Tailored-to-Measure DEPT. FOR SUITS INDIVIDUALLY TAILORED FOR YOU ALONE... 39.95 to 89.50

Fashion Tailored

25 PURCHASE COUPON BOOK

USE YOUR CREDIT

Ask about Sears Credit Purchase Coupon Books . . . Use them just like cash in any department!



for your best dressed Easter!

Pilgrim Shirts

With the Famous Formese Collar 2.98 each

Choose these better fitting shirts with one of the neatest, smoothest collars ever developed. Made of lustrous cotton broadcloth in white, blue, green, gray.



tops for the Easter Parade!

pilgrim hats

Dressy styles in fur felts, perfect for the spring season — in all men's sizes! 6.98 ea.

all tied up with fashion

Pilgrim Ties

Sears special low price! 1.50 each

Brand new patterns in prints, neats, bolds and woven repp stripes for Spring. A wonderful assortment at Sears!

Other Ties 1.00

1st SALE! Knit Ties

1st Tie at 1.00
2nd Tie for 1c
2 For 1.01

A grand collection of solids, florals and stripes . . .at terrific savings! New narrow style with bobbed end! Choose yours now!

"Satisfaction guaranteed or your money back" SEARS

154 N. Saginaw St.
Phone FE 5-4171

SAVE ON EASTER GIFTS

$1.95 to $21.50

Reg. $4.95 Sale $3.95
Reg. $7.50 Sale $5.95
Reg. $16.00 Sale $12.95

Tennis Rackets $5.95 to $16.50

Reg. $7.50 Sale $5.95
Reg. $10.50 Sale $7.95
Reg. $11.75 Sale $8.95

LET'S PLAY GOLF

GOLF BAGS $5.95 to $45.00

Reg. $10.00 Sale $7.95
Reg. $15.00 Sale $12.50
Reg. $18.00 Sale $14.95

S.G. Rogers SPORTING GOODS

Here It Is! . . .



The Rage of the Season

BOYS' BLACK and WHITE Saddle Oxfords

New shipment just arrived. The popular black and white saddles with heavy crepe soles.

All Sizes 6 to 11

$9.99

Georges Newports

Willie Jones Out to Keep 3rd Base Job



AP Wirephoto

DOUBLE PLAY—Detroit Tiger shortstop Harvey Kuenn throws to 1st to complete a double play as Baltimore Oriole shortstop Billy Hunter slides into 2nd too late. Hunter was forced in the 3rd inning as Clint Courtney hit into the double play. Kuenn took the catch from Pitcher Al Aber. Orioles won, 3-2.

By RALPH BERNSTEIN

PHILADELPHIA (AP) — Willie (Puddin Head) Jones apparently knew what he was talking about in Florida this spring.

* * *

Jones listened to all the talk about the Phillies' dire needs of a third baseman. He read all the stories about his being fat, lazy and disinterested.

The slow-talking South Carolinian spat a little tobacco juice on the grass and made a speech—a speech for Jones that is.

"There ain't nobody going to play third base for the Phillies but Puddin' Head Jones," said Puddin' Head Jones.

* * *

And with that the 28-year Jones boy donned his rubber jacket and proceeded with the job of removing 20 pounds from his frame. He didn't hit too well in the south. And until he shed the excess weight, bending over for a fast ground ball was an effort. But Willie perservered.

When club President Bob Carpenter purchased Bobby Morgan from Brooklyn, the chant went up—that's the end of Jones, now the Phillies have a third baseman.

When the season opened Tuesday in Pittsburgh, Jones was stationed on third base just as he said he would be. But he knew that only a good performance would keep him there. Morgan was sitting in the dugout just waiting for the Puddin' Head to flop.

* * *

Jones batted 1.000 in the opener, one single for one official at bat as the Phillies lost 4-2. Yesterday, he pounded out four hits in five times at bats—three singles and a home run. His batting average after two games, .833. He looked like the hard hitting Jones who helped the Phillies win a pennant in 1950, not like the flabby .225 hitter of 1953.

Even Jones knows that two games don't make a season. He'd trade his .833 average in April for .290 in September right now. But as he said just before the campaign opened, "I'm in shape; I'm anxious to play; I feel I'm going to have a good year."

* * *

Manager Steve O'Neill has been patient with Jones. He's gone down the line, so to speak, with the third baseman. O'Neill thinks Jones is one of the finest fielding third sackers in the business. But he has told Willie to improve his hitting this year or he's done.

The manager may be going in for a little psychology too. He promoted Jones to leadoff man in the batting order yesterday. The last time Willie batted first was in the All-Star game of 1950.

The New York flat racing season, which runs for 196 days, closes Nov. 15.

Goat Keeps Errard King Company in Track Stall

NEW YORK (AP)—Errard King and Madame Queen share a stall in barn 16 at Jamaica race course, and groom Jack Chisholm said today he is firmly convinced "The King" will be found in the winner's circle at Churchill Downs come Derby day May 1.

Madame Queen will never get into the charmed circle, for nanny goats aren't allowed to wander around race tracks. However, if Errard King should win the big one at Louisville, it would seem only proper that Madame Queen should be given a lot of credit—perhaps even an extra tin can for supper.

Errard King, who has been winning a lot of dough for owner Joe Gavegnano's bakery in Boston, displayed great speed in winning the Experimental Handicap at Jamaica last Saturday. Irish-born trainer Tom Barry plans to run him in the $30,000 Gotham stakes Saturday, then head for Kentucky.

"This colt is kind of high strung and nervous," said Chisholm, who is watching over Errard King while Barry keeps busy with some 16 other horses at Bowie, Md.

"So, more than a year ago they got a goat as a mascot for the King. The goat settled him right down. They're real affectionate and when separated for a time, both get restless."

SPALDING GOLF CLUBS
5 IRONS SET Reg. $32.50 . . Sale $25.98
3 WOODS Reg. $30 . . . Sale $23.95
REGISTERED GOLF SET
1 WOOD
4 IRONS
BAG Reg. $30 $21.95
LET'S PLAY GOLF
Golf Bags $4.89 up
PHILIP'S Sporting Goods
79 North Saginaw St.

Braves Due to Rack Up Crowd Record Today

Face Cards in National Loop Home Opener; Sellout Assured

MILWAUKEE, April 15 (AP)—Another attendance record is a cinch today in the nation's hottest baseball town when the Milwaukee Braves meet the St. Louis Cardinals in their National League home opener at county stadium.

* * *

A complete sellout, although no one knows exactly how many paid admissions that means, is assured. Doubt about the present capacity is due to a still-incomplete expansion program at the year-old $5,000,000 stadium where a new league gate mark of 1,826,397 was set a year ago.

* * *

The best front office guess is that the stadium will seat "between 40,000 and 41,000" today, which means the total will top all year and wipe out the single-game record here. The Giants and Dodgers drew 32,397 yesterday at the Polo Grounds, only park larger than the stadium. The old mark here is 37,243 set against the Cubs last Aug. 21.

Andy Pafko, hit in the head while batting Tuesday at Cincinnati, probably will be out for several days although "if he wants to play I'll use him," said Manager Charlie Grimm. If Pafko sits it out, George Metkovich will play right field and Joe Adcock will move up to the cleanup spot.

Veteran Vic Raschi, the ex-New York Yankee, will make his National League pitching debut for the Cards, opposing Warren Spahn, the circuit's boss lefthander last summer.

Tiger Tales

CLEVELAND (AP)—Tiger tales:

It couldn't last, of course, but yesterday's crowd at Briggs Stadium was a bit disappointing, especially in view of Detroit's fine showing opening day. Attendance slipped to 4,847 for the second-day game compared to a remarkable 46,944 opening day.

But as one press box pundit put it: "At least they're 1/20th of the way to the million mark.

Bob Nieman, left fielder, didn't make the trip with the Tigers. He remained in Detroit because of a pulled muscle in his right leg. He's not certain when he'll be able to play again.

For the 2nd straight game, rookie second baseman Frank Bolling of the Tigers came up with a sparkling defensive play. In the 3rd inning, he zipped in behind the mound, picked up Bobby Young's slow hopper and beat him at first with a rifle throw.

Tiger skipper Fred Hutchinson has his pitching plans mapped out for the next few days. After Gray today, it'll be Billy Hoeft and Ned Garver against Baltimore Saturday and Sunday. Steve Gromek likely will return to the mound Monday when the Tigers return to Briggs stadium against the Chicago White Sox.

Joe Wilman is the first to have bowled more than 1,000 games in the Chicago All-Star tournament. He has been in the finals nine times in 13 years.

FINAL 3 DAYS!
DAYTON'S SPRING
5 Tire Sale
NOT Seconds—NOT Tread Blemishes—NOT Sub-Standard Price Tires
But First Line and Premium DAYTON TIRES, Remember DAYTON TIRES Carries the Big 3 Guarantee!

LOOK at THIS!
Unconditional Written Guarantee
. . . means that these tires are guaranteed unconditionally against all possible damages such as cuts from glass, bottles, bolts, breaks, curbs, rocks or from any other road hazard. Unconditionally means what it says. There are no exceptions. Guarantees are good anywhere in the U. S.



Every Tire Carries DAYTON'S IG 3 GUARANTEE
1. Lifetime Factory Guarantee.
2. 30,000 Mile Guarantee.
3. 2 year Written Road Hazard Guarantee against all possible Road Hazards.

1st LINE BLACK WALLS

SIZE	2nd TIRE	1st TIRE	2 TIRES
6.00x16	$20.10	$5.00	$25.10
6.50x16	$25.95	$5.00	$30.95
6.70x15	$23.20	$5.00	$28.20
7.10x15	$25.75	$5.00	$30.75
7.60x15	$28.40	$5.00	$33.40

All Dayton Tires Carry Big 3 Guarantee
All Prices Plus Fed. Excise Tax and Exchange

PREMIUM WHITE WALLS

SIZE	1st TIRE	2nd TIRE	2 TIRES
6.00x16	$30.15	$5.00	$35.15
6.50x16	$37.15	$5.00	$42.15
6.40x15	$31.40	$5.00	$36.40
6.70x15	$33.00	$5.00	$38.00
7.10x15	$36.65	$5.00	$41.65
7.60x15	$40.10	$5.00	$45.10
8.00x15	$44.15	$5.00	$49.15
8.20x15	$45.95	$5.00	$50.95

All Prices Plus Fed. Excise Tax and Exchange

Dayton Spring Battery Sale
Brand New Fully Guaranteed
Reg. $18.95! Sale Price Only..... $9.95
18 Months Guarantee and Service
Sizes to fit all cars at same tremendous discount!

WHEEL ALIGNMENT
FRONT END SPECIAL!
FREE Complete Front End Inspection! Save Your Tires — Make Your Car Run Smoothly!
Complete Front End Alignment Includes . . . Caster, Camber and Toe-In $7.50
All Work Done on Our Bean VISUALINER with the Latest Modern Equipment
BEAN VISUAL BALANCER
Wheel Balancing, Static and Dynamic $1.98
Including Weights

Be Sure and Visit Our Seat Cover Dept.

BUY ON BUDGET!
NO MONEY DOWN!
ONE FULL YEAR TO PAY

SPECIAL
DAYTON ROADKING
Brand New Fully Guaranteed

Size	Sale Price
6.00x15	$ 9.95
6.70x15	$10.95

Plus Fed. Excise Tax and Exchange

MARKET TIRE CO.
Open Till 9 P. M.
136 S. Saginaw St. Phone FE 5-4503

EXTRA SPECIAL!
Fully Guaranteed Truvinized Tires
New Tread Shoulder to Shoulder

Size	Sale Price
6.00x16	$7.77
6.70x15	$7.77
7.10x15	$8.88
7.60x15	$9.99

Plus Exchange

SPRING SPECIAL
AUTOMOBILE SEAT COVERS



$7.95 Front Seat Only or 3 Passenger Coupe
$12.85 Complete Set Streamlined Fiber
$16.95 Saran Plastic or Superfine Fiber
$24.95 To $39.95 All Plastic Custom Line
FREE INSTALLATION!
BUY ON BUDGET NO MONEY DOWN
SAVE on Convertible Tops
OPEN 9 'TIL 9
Market Tire Seat Cover Dept.
136 S. Saginaw St.
FE 5-4503 FE 4-8272

IN TIME FOR EASTER
SALE
From the Makers of $59.99 Quality
2-Pant SUITS
30.99 39.99
No Money Down
To put your best look forward for Easter . . . and after — choose your suit from our handsome collection of lightweight worsteds, miracle fabrics, blends, splash weaves and solids. Sizes 35 to 46.
Gab. Zip. Topcoats 29.99
Spring Jackets 5.99
Splash Pants 9.99
Georges Newports

It's Uranium This Time

Colorado Plateau Invaded in Modern-Day 'Gold Rush'

DENVER (INS) — The arid wastelands of the Colorado plateau, long shunned by all but a handful of sheep-tending Navajos, today hold the promise of becoming the world's greatest source of peace and wartime power.

The 65,000 square mile plateau, as large as all of New England, is the largest domestic source of uranium, basic raw material for atomic energy.

As a world source it now ranks second only to the Belgian Congo and many geologists believe the rapidly-developing plateau will soon take first place.

The area includes the "Four Corners" country of Colorado, Utah, Arizona and New Mexico where the awful desolation of the rocky desert is often the setting for spectacular natural beauties as well, like the Grand Canyon a bit further down the Colorado river.

Until the secret of the atom was cracked and uranium became the world's most sought after mineral, the Colorado plateau was a largely-unmapped region with few roads.

But a growing khaki-clad army of prospectors has plugged into the forbidding area with pickup trucks, jeeps and Geiger counters since the atomic energy commission took the wraps off the uranium search after World War II.

The best estimates put those engaged in this modern-day "gold rush" at only about 5,000, including all those who depend wholly or in part on uranium production.

This is a trifle compared with the '49er invasion of California and subsequent waves to Pikes Peak and Yukon territory—but the prize is even greater, the nation's atom-age security as well as riches for those lucky enough to hit "high-grade."

Only half a dozen substantial strikes have been made by individuals.

Uranium exploration and mining is largely in the hands of big firms which can afford to spend hundreds of thousands of dollars a year in systematic, corodrill sampling of likely areas.

The long prospector with one eye on his Geiger counter and the other on his dwindling grubstake just can't compete on that scale.

Biggest operation on the plateau is U.S. Vanadium, a Union Carbide & Carbon subsidiary which has a giant complex of exploration crews, claims, mines and mills.

U.S. Vanadium and 10 other large operators are spending some three million dollars a year on core-drilling alone.

The third and largest participant in the uranium business is the government itself, which last year spent more than six million dollars on exploration alone.

The AEC closely regulates all phases of the industry, owns one mill and leases 30 of its own mines to private operators.

Official figures on most phases of the uranium rush are closely guarded by the AEC, but informed sources believe the organized prospecting by government, the mining companies and individuals surpasses any other similar search in history.

A key to the rapid development of the plateau may be seen in the number of mines. About 550 are operating at present, nearly twice as many as two years ago.

Colorado Classroom Contains an Oil Well

GOLDEN, Colo. (INS) — The new petroleum building at the Colorado School of Mines in Golden has its own built-in "oil well."

The well, a carefully planned part of the building, has been drilled to 100 feet and has a superstructure reaching up four stories in the center of the building.

At present the well is pumping water, and the setup is used to give engineering students practical application of petroleum engineering problems.

The building contains classrooms, offices and conference rooms in addition to the full size pumping and drilling rig.

Chocolate Chewing Gum

PHILADELPHIA (INS)—Despite rising chocolate costs, a new chocolate flavored chewing gum will go on the market selling for only a penny a piece. About 16 years of research have gone into the development of "Choc'm", a product of Frank H. Fleer Corporation, Philadelphia, until a satisfactory process was discovered to give the gum a long-lasting flavor.

Professor Defends Using Pidgin English

ITHACA, N. Y. (UP)—"Pure" English should not be forced on those who speak pidgin English, which is a separate language, says Cornell University Prof. Robert A. Hall Jr.

"If pidgin English is a corruption of English," Hall said, "medieval French was a corruption of Latin, and Chaucer wrote in corrupt Anglo-Saxon."

Hall received a Guggenheim fellowship for a one-year study in Melanesia, where he will tape-record speech in native pidgin English. He is the author of "Melanesian Pidgin English," published in 1943.

Pidgin is commonly considered a hybrid form of English used between foreigners and Orientals. Hall said that though pidgin is based on English, it has enough differences to quality as a distinct language.

Hall said it is "pseudo-democratic" to teach "our own 'pure' language to people who already communicate in pidgin.

Fellow Travelers Not Welcome Any More

SALINA, Utah (UP) — "Welcome, Fellow Travelers," read this town's sign on the outskirts.

Dale L. Briggs, Salina druggest, didn't like it, so he painted out the word, "Fellow."

Later he got letters, he said, from some American Communists who criticized him and referred to "filthy American capitalists."

Death Brings Action

SAN DIEGO, Calif. (UP) — Those signing a petition to have the city mark with white lines the street cross walks at 30th St. and Adams Ave., included James McMahon, 78. Later, McMahon was hit and killed by an automobile while crossing at the intersection. The city council was then told that crosswalk markings and lighting would be placed there immediately by the street department.

SIDE GLANCES by Galbraith



"Oh, Walter, you mustn't fail in Greek! It's such a valuable study—why, that's the only class we have together!"

DONALD DUCK by Walt Disney



THE BERRYS by Merrill Blosser



BOOTS AND HER BUDDIES by Edgar Martin



NANCY by Ernie Bushmiller



DIXIE DUGAN by McEvoy and Strieber



ALLEY OOP by T. V. Hamlin



FRECKLES AND HIS FRIENDS by Carl Grubert



CISCO KID by Jose Luis Salinas



GRANDMA by Charles Kuhn



HOW TO GET HER GOAT Webster-Roth



SPUR LINE



BOARDING HOUSE



OUT OUR WAY



Only Soybeans Hold on Board

CHICAGO (AP) — Fairly heavy selling sent all grains except soybeans lower on the board of trade today. Dealings became quite active after yesterday's slow trade.

Wheat bore the brunt of the early selling, partly reflecting more moisture in scattered sections of the winter wheat belt. Losses ran to around a cent before the market partially recovered. The comparative strength in soybeans was attributed to a little overnight export business.

Wheat near the end of the first hour was ⅛ to ⅜ lower, May $2.13¼, corn unchanged to ⅜ lower, May $1.52⅛, oats unchanged to ⅜ lower, May 76⅛, rye unchanged to ¼ higher, May $1.05½, soybeans ½ lower to 3⅛ higher, May $3.80¾ and lard 13 to 28 cents a hundred pounds higher, May $20.72.

Grain Prices

CHICAGO GRAIN

CHICAGO (AP)—Opening grain:

Wheat		Sept	1.10¾
May	2.12⅝	Dec	1.14¾
July	2.12½	Soybeans	
Sept	2.15⅝	May	3.79
Dec	2.29½	July	3.76½
Corn		Sept	2.86
May	1.51⅞	Nov	2.63½
July	1.53¾	Jan	2.66¾
Sept	1.50⅝	Lard	
Dec	1.44¼	May	20.47
Oats		July	20.30
May	.76⅛	Sept	18.10
July	.72¼	Oct	16.10
Sept	.71⅝	Soybean Oil	
Rye		July	13.98
May	1.08	Oct	11.60
July	1.07⅛		

Modern Hardware to Open on Friday

One of Pontiac's most modern hardware stores will open for business Friday in the Huron Center business block at 1066-68 W. Huron St., two blocks west of Telegeraph road.

Al F. Jubenville and his son, R. A. Jubenville, are partners in the 36x60 foot store which has a complete modern glass front and paved parking facilities.

The store's interior is finished in harmonious pastel shades, fluorescent lighting, asphalt tile floor and a display arrangement that can easily be adapted to self-service.

A complete line of nationally advertised goods will be offered by the Jubenvilles, including carpentry tools, garden tools, houseware goods, appliances, cabinet hardware, paints and fishing tackle.

Notice of Special Assessment: Recap and Related Work on Walton Boulevard from Perry Street to West City Limits.

To: Harold Hamlin, William Bishop, James M. Geno, Albert Backus, Raymond Stratton, Joseph Zolunic, John L. Gibson, James C. Talley, Nelson C. Scott, Nick Rudelic, Henry Sable, Lottie Sable, Russell Lindsay, D. A. Kalbfleisch, Jeremiah O'Leary, Ernest Little, Basil Vernier, Joseph Ulom, Sr., Geo. Blair, Albert W. Foster, Robert Tannehill, Leslie G. Quance, Ernest Young, James Hilliker, August Johnson, Glendon Bearden, Geo. Jones, Davis Investment Co., Earl Barber, John R. Phipps, William H. Williams, Oscar Stallions, Lynn A. Martin, John Taylor, Russell Norris, Carroll Perrill, J. H. Hargraves, Leslie H. Hudson, Ralph Puertas, Eugene McEnery, Mrs. Belle Knight, Ben E. Schneider, Jerry F. Hayward, Benjamin Putman, Howard Johnson, Thomas E. Johnson, Ona L. Schwartz, Amos Hollihan, Carl A. Ostling, Lexington Inv. Co., Mrs. Leitha Scott Todd, Paul Prechett, Stephen & Dorothy Scherriner, Donald L. Johnson, Andrew Perich, Stanley Radicki, Lawrence Marino, Samuel Truce, Homer Howard, Leo C. Sapp, Nettie Wever, Donald Gressehover, The Detroit Edison Co., Konstantine Garyet, Walter Sauter, Walter W. Wise, Jessie B. Owens, Carl W. Tricker, Siegel, Gans & Gattegno, Roy Annett, Inc., James Bayley, C. J. Shotwell, Geo. L. Rice, Glen A. McCance, Stanley J. Jaksens, G.T.W.R.R. Co., Carol Sharp, Lucille Gregory, J. C. Hayden, David Drope, Henry G. Schloot, Joda Land Company, H. L. Walton, Geo. F. McNally, Carl Kuenser, David Baum, L. J. Westphall, Jack Bodner, Louis C. Hatcher, Steve Secora, L. H. Golden, Geo. Karabenick, E. M. Stout, John Cox, Mrs. Leah C. Dailby, William Dailby, Carl A. Bergman, Dr. Joseph Forbes, 4-H Oakland County, Glenmore Land Co., Martin & Esther Tipolt, Oakland Properties Corp., Elwein Marsom, Nicholas B. O'Dea, City of Pontiac, Pontiac Union School Property, Albert B. Lowrie Lumber Co., B. M. Mitchell & M. A. Benson, Oakland Home Bldrs., Donald Boe, Earl H. Hertzog, Sherwood LaBarge, Roscoe Seybert, William R. McNally, Rogers L. Ward, John W. Emerson, W. A. Fisher, Steve Sekulick, Elmer B. Stites, Donald F. Stites, Jr., Mrs. Peter Kaminski, Lacie Jones, Wm. D. O'Brien, Oba L. Russell, Orval Russell, Duane Hamilton, J. C. Greenwood, James Gilbert, Bruce Gordon, Edith Longworthy, Lyle W. Johnson, W. A. Fisher, Lucille Gullette, Arthur Hathorn, Stephen W. Turnbull, Roger A. Craig, Wm. Thompson, C. J. Williams, Henry Kraft, Arnold Schilke, Fred Haymes, J. Farnsworth, M. Beutler, C. L. Honch, L. B. Edmund, Lois Clark, C. E. Brandt, Pearl Gray, Dewey Gullette, Clifford Marsac, John P. Gilboe, Wm. D. O'Brien, Parris Newberry, Walter Fisher, Van O. Hall, Frank Powell, Bernice F. Haynes, Nelson Matthews, Floyd Monroe, Lyman Holcomb, Gordon R. Matthews, Peter Geiger, Clarence M. Guy, Clarence H. Dolsen First Baptist Church, Daniel Zumbrunner, W. A. Fisher, Leta Preston, Robert Sanford, Isaac F. Kempf, Raymond O. Ross, Wm. D. May, Donald Houle, Morgan W. Silsby, P.O.&N.R.R., Unknown—S. 128' of N. 185' of W. ¼ of W. ½ of N.E. ¼ of N.E. ¼ of Section 16, Unknown—Lot 37, A.P. 156, Lot 96, A.P. 156, Lot 96, Marimont Sub., Lot 214, 215, 216, 217, 218, 219, 220, 221, 222, 223 Pontiac Telegraph Road Sub. and to all persons interested, take notice: That the roll of the Special Assessment heretofore made by the City Assessor for the purpose of defraying that part of the cost which the Commission decided should be paid and borne by special assessment for the construction of recap and related work on Walton boulevard from Perry street to west city limits is now on file in my office for public inspection.

Notice is also hereby given that the Commission and the Assessor of the City of Pontiac, will meet at the Municipal Court in said City, on the 20th day of April A.D., 1954 at 8:00 o'clock p.m., to review said assessment, at which time and place opportunity will be given all persons interested to be heard.

Dated: April 14, 1954.

ADA R. EVANS,
City Clerk,
April 15, '54

Notice of Special Assessment: Curb, Gutter, Drainage and Related Work on Hazel Bend Avenue from Belmont Street to Jessie Street.

To: Peter P. Lorens, Yeo & Buckner, Ida M. Nave, James Wilson, Frank R. Walker, Jesse S. Pinton, Floyd Gates, Mora Thrasher and to all persons interested, take notice: That the roll of the Special Assessment heretofore made by the City Assessor for the purpose of defraying that part of the cost which the Commission decided should be paid and borne by special assessment for the construction of curb, gutter, drainage and related work on Hazel Bend Avenue from Belmont street to Jessie street is now on file in my office for public inspection.

Notice is also hereby given that the Commission and the Assessor of the City of Pontiac, will meet at the Municipal Court in said City, on the 20th day of April A.D. 1954 at 8:00 o'clock p.m. to review said assessment, at which time and place opportunity will be given all persons interested to be heard.

Dated: April 14, 1954.

ADA R. EVANS,
City Clerk,
April 15, '54

MARKETS

Farmer to Consumer Produce

DETROIT PRODUCE

DETROIT (UP)—Wholesale prices on public farmers' markets reported by the bureau of markets:

Fruits: Apples, Delicious, fancy, 4.00-6.00 bu; No 1, 3.50-4.00 bu; apples, Greenings, No 1, 2.25-2.75 bu; apples, Jonathan, fancy, 4.00-5.00 bu; No 1, 2.50-3.00 bu; apples, McIntosh, fancy, 3.75 bu; No 1, 2.50-3.25 bu; apples, Northern Spy, fancy, 4.50 bu; No 1, 2.00-2.50 bu; apples, Steele's Red, fancy, 4.00-4.50 bu; No 1, 2.50-3.00 bu; apples, Wagener, fancy, 2.25 bu; No 1, 2.25-2.75 bu.

Vegetables: Beets, topped, No 1, 80-1.00 bu; fancy, 1.25 doz bchs. Cabbage, standard variety, No 1, 70-80 bu. Carrots, topped, No 1, 1.00-1.50 bu. Horseradish, No 1, 6.00-8.00 pk bskt. Leeks, No 1, 1.00-1.25 doz bchs. Onions, dry, No 1, 65-70 50-lb bag; onions, sets, No 1, 2.50-2.75 32-lb bag. Parsley root, No 1, 75-1.25 doz bchs. Parsnips, No 1, 1.00-1.50 ½ bu. Potatoes, No 1, 90-1.10 50-lb bag, potatoes, No 1, 1.70-2.00 100-lb bag. Radishes, black, No 1, 1.00-1.50 bu; radishes, red, No 1, 85-90 doz bchs. Turnip, topped, No 1, 1.00-1.50 bu.

Eggs: Large, 14.00-15.00 30-doz case; medium, 12.00-13.00; small, 10.00-11.00.

DETROIT EGGS

DETROIT (AP)—Prices paid f.o.b. Detroit for federal-state graded eggs:

Whites: A, jumbo, 83; large, 42-49, weighted average 47½; medium, 40-45, wtd avg 43; B, large, 40-42, wtd avg 42.

Browns: A, jumbo, 49; large 40-43, wtd avg 43; medium, 39-40, wtd avg 39½; B, large, 39-41, wtd avg 39½; C, large, 31. Checks, 29-30, wtd avg 30.

CHICAGO BUTTER AND EGGS

CHICAGO (AP) — Butter steady; receipts 1,062,000; wholesale buying prices unchanged; 93 score AA 56.75; 92 A 56.75; 90 B 55.5; 89 C 54; cars: 90 B 55.75; 89 C 54.5.

Eggs steady; receipts 12,687; wholesale buying prices unchanged to 1 cent lower; U.S. large 38.5-38.5; U.S. mediums 34.5; U.S. standards 33; current receipts 31.5; dirties 30.5; checks 30.

CHICAGO POTATOES

CHICAGO (AP)—Potatoes: arrivals 90; on track 300; total U.S. shipments 684; old stock supplies moderate; demand light; market slightly stronger; Idaho Russets $3.45; bakers $4.40; Minnesota North Dakota Pontiacs $2.25; new stock moderate; demand moderate; market steady; Florida Round Reds $2.15-20.

Livestock

DETROIT LIVESTOCK

DETROIT (AP)—Hogs—Salable 50. Barrows and gilts around 25 cents higher; supply too small to make a representative market. Few sale choice mixed 180-220 lbs $28.25; sorted choice 1 and 2 lots absent early; few 225-260 lbs $27.00-27.75; not established on sows.

Cattle—Salable 175. About 25 per cent receipts cows; market active, fully steady. Compared last Thursday: Market uneven, but generally active; great clearance; slaughter steers and heifers mostly $1.00 higher; cows mostly 50 cents lower; bulls and stockers and feeders steady; around 50 head mostly prime 1073-1265 lb steers $26.00; several lots high choice 1050-1200 lb steers $25.25-25.50; bulk choice fed steers and yearlings $23.00-25.00; bulk good to low choice fed steers and yearlings $20.00-23.00; small lots choice and prime heifers $20.00-23.00; bulk utility to low good steers and heifers $18.50-19.00; most utility and commercial cows $11.00-13.00; few cows on heifer order up to $15.00; canners and cutters mostly $9.50-11.00; bulk utility and commercial bulls $12.00-13.00; bulk good and choice 440-597 lb stock calves and yearlings $19.00-21.00; load choice fleshy $25 lb feeders $23.00.

Calves—Salable 50. Today's market slow, steady. Compared last Thursday: Demand moderate; receipts liberal; prices little changed; bulk choice to low prime vealers $23.00-26.00; practical top $28.00, but odd head prime up to $29.00; commercial and good mostly $15.00-22.00; cull and utility mostly $7.00-14.00.

Sheep—Salable 75. Today's market strong. Compared last Thursday: Demand moderate; for smaller receipts; slaughter lambs 50 cents to $1.00 lower after being as much as $1.50 down; sheep around $1.00 lower; bulk high good to prime shorn lambs under 100 lbs mostly No. 1 and 2 skins $22.00-24.00; two decks choice and prime 93-96 lbs at $24.00; not many finished shorn lambs under $23.00 late; cull and utility shorn lambs $11.00-16.00; utility and good ewes $3.00-$1.00; few good and cull to good shorn slaughter ewes $3.50-5.50, choice lightweights up to $9.00.

CHICAGO LIVESTOCK

CHICAGO (AP) — Salable hogs 4,500; fairly active; generally 15-25 higher on butchers; steady to 25 higher on sows; most choice 190-240 lb 28.00-28.25; around two loads choice No 1 and 2s around 190-220 lb 28.40; most 250-300 lb 27.50-28.00; few loads 300-350 lb 26.75-27.50; most sows around 600 lb and lighter 23.00-25.50; a few choice light weights as high as 26.00; good clearance.

Salable cattle 2,500; calves 300; steers and heifers average choice and below active; strong at recent upturn; not enough high choice and better to test prices; cows steady to strong; bulls break to 50 lower; vealers steady to 1.00 lower; a few high choice 1,100 lb steers 27.00; high good to average choice 23.00-26.25; commercial and good steers 18.00-23.50; good and choice heifers and mixed yearlings 24.00-24.50; a load of 900 lb steers and heifers mixed choice with a prime end 25.00; utility and commercial cows 12.00-15.50; canners and cutters 9.50-11.75; most utility and commercial bulls 14.00-16.00; good heavy fat bulls 12.00-13.00; most good and choice vealers 21.00-26.00; cull to commercial grades 8.00-20.00.

Sheep 1,500; general trade moderately active; slaughter lambs steady to 25 higher; slaughter sheep slow and weak; around three decks mostly choice 100 lb wooled slaughter lambs 26.00; few sales utility to mostly good medium wooled lambs 17.00-22.00; a few loads good to mostly choice No 1 skin shorn lambs 88-106 lb 22.50-23.50; cull to good wooled slaughter ewes 5.00-7.00.

Army Fires Lawyer in McCarthy Probe

(Continued From Page One)

Kimball Jr. Like Fisher he is a lawyer with Welch's Boston firm. Welch said the shift took place over the weekend immediately following the April 2 announcement that Fisher had drawn the assignment, and Fisher never did actually go to work on the case.

The closed door quiz session with witnesses was ordered after top Army officials filed their "bill of particulars" with the Senate Investigations subcommittee yesterday, detailing their accusations that McCarthy had used improper pressure techniques. An informed source said the new outline was "stronger against McCarthy" than the original report which set off the inquiry.

The subcommittee, putting on all the speed it can to get the public hearings started a week from today, would not name the witnesses to be questioned by staff members, nor even tell just where or when the session would be held.

AFFIDAVIT IN COMPLIANCE WITH STATE LAW AND CITY CHARTER

State of Michigan
County of Oakland, ss

Roy V. Cooley, Jr., being duly sworn, deposes and says that he was a candidate for the office of City Commissioner in the City of Pontiac, at the General Municipal Election held April 5, 1954.

Deponent further states that in accordance with State law and section 26 of Chapter IV of the Charter of the City of Pontiac his detailed election and campaign expenses were as follows: $71.13.

Specify below from whom contribution received. Self.

Specify below to whom expenditure made. Pontiac Printing Co.

There are no unpaid debts or obligations of this deponent as such candidate.

Further deponent sayeth not.

ROY V. COOLEY, JR.

Subscribed and sworn to before me, a Notary Public in and for said county, this 12th day of April A.D. 1954.

ADA R. EVANS,
Notary Public, Oakland County, Michigan. My Commission expires December 1, 1954.

April 15, '54

Market Brisk but Eases Up

NEW YORK (AP) — The stock market started fast and higher today but eased down from its best within a short time.

Gains and losses were almost all in the smaller fractions with the plus signs holding only a slight edge in early trading.

There was more than the usual number of large blocks on the tape at the start, and the pace of trading continued rapid for an unusually long time after the opening bell.

Major groups ahead on balance included steels, motors, aircrafts, chemicals, railroads, and oils. The coppers were unchanged to lower, and other groups were steady to narrowly mixed.

U. S. Steel started on 6,000 shares up ¼ at 45, and among other gainers were General Motors, Douglas Aircraft, Grumman Aircraft, Magnavox, Allied Chemical, Westinghouse Electric, Westinghouse Air Brake, Sante Fe and Sinclair Oil.

New York Stocks

Adams Exp	31.6	LOF Glass	47.7
Air Reduc	24	Lib McN & L	9.1
Alleg L Stl	34.2	Ligg & Myers	64
Allied Ch	86.3	Lockh Aire	33.2
Allis Chal	51	Lowe's Inc	13.7
Alum Ltd	87.5	Lone S Cem	38
Am Airlin	12.6	Mack Trucks	14
Am Can	41	Marsh Field	28
Am Car & Fdy	35	Martin Gl	22.6
Am Cyan	47.8	May D Str	29.3
Am Gas & El	36	Mid Cont Pet	75.2
Am M & Pdy	26.7	Monsan Ch	87
Am N Gas	42.2	Mot Ward	60.4
Am Rad	17.4	Mot Wheel	22.4
Am Seating	26	Motorola	36.6
Am Smelt	58.4	Muller Br	24.2
Am Stl Fd	28.7	Murray Cp	19.6
Am Tel & Tel	164.7	Nash Kelv	13.7
Am Tob	69.2	Nat Bisc	37
Anac Cop	38.6	Nat Dairy	70.7
Anac W & C	60.2	Nat Lead	46.6
Armour	9	Nat Thea	6.5
Atchison	100	NY Air Brk	20.1
Atl Cst Line	108.4	NY Central	21.5
Atl Refin	34.1	Nia M Pw	28.5
Avoc Mfg	5.2	Norf & West	41
Bald Lima	9	No Am Av	27.3
Balt & Ohio	20.3	Nor Sta Pw	15
Bendix Av	69.4	Ohio Oil	65.2
Benguet	.7	Packard	3.5
Beth Stl	60.7	Pan AmWAir	10.7
Boeing Airp	76	Param Pict	30.5
Bohn Alum	34	Parke Dav	33.1
Bond Strs	13.8	Penney (JC)	80.6
Borg Warn	44.4	Pepsi Cola	15.6
Brun Balke	16.2	Phelps D	37.2
Budd Co	13.1	Philco	33.3
Burr Add	17.4	Philip Mor	41
Campb Wy	21.5	Phill Pet	63.6
Can Dry	14	Pills Mills	39.4
Cdn Pac	24.7	Proct Gam	77.4
Case J I	17	Pullman	46.6
Cater Trac	51.6	Pure Oil	58.7
Celanese	19	RKO Pic	6.1
Ches & Ohio	34	Radio Cp	27.7
Chrysler	61.4	Rem Rand	17.3
Cities Serv	95.4	Reo Motors	26.4
Climax Mo	46.2	Repub Stl	51.3
Colg Palm	43.7	Reyn Met	67
Col Gas	14.3	Rey Tob	47.4
Con Edis	43.4	Rey Tob B	38.5
Consum Pw	43.4	St Jos Lead	37.2
Cont Can	63.2	Scovill Mf	28.3
Cont Mot	9	Sears Roeb	62.2
Cont Oil	65.4	Shell Oil	92.4
Corn Pd	73.3	Sinclair Oil	41.7
Crue Stl	36	Socony Vac	42.2
Curtiss Wr	9.7	Sou Pac	41
Det. Edis	31	Sou Ry	45.3
Doug Airc	114	Sperry	57.4
Dow Chem	36.6	Std Brand	32.2
DuPont	120.7	Std Oil Calif	61.2
East Air L	23.1	Std Oil Ind	82.5
Eastm Kod	58.4	Std Oil NJ	64.7
El & Mus In	1.7	Std Oil Ohio	38.7
End John	27.1	Studebaker	18.4
Erie RR	16.7	Suth Pap	37.4
Freept Sul	60.1	Swift & Co	44.5
Gen Elec	109.5	Sylv El Pd	35.2
Gen Fds	61.1	Texas Co	69.5
Gen Mot	60	Tex G Sul	90.6
Gen Shoe	46.2	Thomp Pd	61.7
Gen Tel	30.1	Timk R Bear	40.6
Gen T & Rub	34.6	Transamer	29.1
Gillette	83.1	Twent C Fox	30.6
Goebel Br	6.6	Underwood	58.3
Goodrich	91	Un Carbide	78.1
Goodyear	63	Un Pac	115.4
Grah Paige	1.9	Unit Air Lin	23.7
Greyhound	13.7	Unit Airc	56.5
Gulf Oil	97	United Co	5.4
Hersh Choc	43	Unit Fruit	49.2
Hook El Pf	100.4	Un Gas Im	35
Hud Mot	9.3	U S Lines	18.1
Ill Cent	87	U S Rub	33.7
Inland Stl	48.2	U S Smelt	49
Inspir Cop	24.7	U S Smelt Pf	58.4
Interlk Ir	15.6	U S Steel	44.6
Int Harv	30.7	U S Tob	17.4
Int Nick	40.1	Walgreen	24.7
Int Paper	65	Warn B Pic	15
Int Tel & Tel	16.4	West Un Tel	39.8
Johns Man	63.6	Westg A Brk	26
Kelsey Hay	17.6	Westg El	64.3
Kennecott	77.7	White Mot	29.7
Kresge SS	32	Woolworth	40.5
Kroger	44	Yale & Tow	42
		Young S & W	22
		Yngst Sh & T	41.7

Poultry

DETROIT POULTRY

DETROIT (AP)—Prices paid f.o.b. Detroit for live poultry:

Hens: Heavy, 23-27; light, 19-21. Heavy broilers or fryers under 4 lbs: Whites, 26; Barred Rocks, 29-29½. Ducklings 32. Capons, 5 lb avg, 32-35. Turkeys, small type (includes Beltsville whites) young hens and toms, 38.

CHICAGO POULTRY

CHICAGO (AP)—Liv epoultry steady on young stock; weak on hens; receipts 2,500 coops; f.o.b. paying prices 2 cents lower; heavy hens 22-23; light hens 18-18.5; fryers or broilers 23-27; old roosters 16-18.

Lodge Calendar

Special communication at Pontiac Lodge No. 21 F. & A. M. Friday, April 16, to confer F. C. degree. Lodge opens at 7:30 p. m. Robert Burnes, W. M. —Adv.

News in Brief

Christopher Norris, 29, of 540 Nevada Ave., charged with carrying a concealed weapon, waived examination and was bound over to Oakland County Circuit Court Wednesday when he appeared before Pontiac Judge Maurice E. Finnegan. He was released on personal bond, pending arraignment Monday.

Accused of statutory rape of a 10-year-old girl, McKever McElwee, 40, of 411 Howard McNeill St., was bround over to Oakland County Circuit Court Wednesday following examination before Pontiac Judge Maurice E. Finnegan. Ordered to appear for arraignment Monday, McElwee was freed on $1,000 bond.

If your friend's in jail and needs bail, Ph. FE 5-5201. C. A. Mitchell or Ph. MA 5-4031, Guy Carter.

Donald Hicks and Ralph Rappuhn, Bumping and Collision. 4494 Elizabeth Lake Rd. —Adv.

Three Sisters Market, 608 West Huron. Watch for our display ad in tonight's paper. Grand highlights of the weekend: 50 lb. bag Michigan red potatoes, 75c. Strictly fresh large eggs 45c. Fresh killed ducks, 39c. Fresh killed Tom turkeys, 43c. Carrots or green peppers, 5c. Pan ready fryers, 39c. Defiance oleo, 5 lbs. for $1. Extra sweet seedless grapefruit 39c doz. Open nightly until 10:30. —Adv.

Continue to Hunt Fenton Arsonist

Police, Fire Officials Search for Evidence in 3 Recent Blazes

FENTON — Police and fire officials today are continuing their search for concrete evidence which could lead them to a possible arsonist.

Early yesterday, the second big lumber yard fire within 12 days caused $125,000 damage to the Lee Lumber Co. On April 2, the Fenton Lumber Co. was razed by a $250,000 blaze.

There were indications at both that arson was possible.

"We're still digging and trying to see what we can turn up," Orie Clark, chief of police, said today.

Asked if other fires were feared, Clark said, "As far as expecting, you never know."

Tuesday, Fenton firemen were called twice to extinguish fires in a barn on the outskirts of the village. The second fire, nine hours after the first, was about four feet from the first, Clark said. Both were quelled before extensive damage was done.

Foreign Exchange

NEW YORK (AP) — Foreign exchange rates follow (Great Britain in dollars, others in cents):

Canadian dollar in New York open market 1 per cent premium or 102.00 U.S. cents, up 1/16 of a cent.

Europe: Great Britain (pound) $2.81-29/32, up 1/32 of a cent; 30 day futures 2.81 21/32, up 1/32 of a cent; 60 day futures 2.81 15/32, up 1/32 of a cent; 90 day futures 2.81 5/16, up 1/32 of a cent. Belgium (franc) 1.98 11/16, off .00 1/16 of a cent. France (franc) .28⅝ of a cent, unchanged. Germany (western) (deutsche mark) 23.85, unchanged. Holland (guilder) 26.42, unchanged. Italy (lira) .16¼ of a cent, unchanged. Portugal (escudo) 3.50, unchanged. Sweden (krona) 19.34, unchanged. Switzerland (franc) (free) 23.32, unchanged. Denmark (krone) 14.52, unchanged.

Latin America: Argentina (free) 7.24, unchanged. Brazil (free) 1.90, unchanged. Mexico 11.63, unchanged. Venezuela (bolivar) 30.03, unchanged.

Far East: Hong Kong dollar 17.65, unchanged.

Deaths in Nearby Communities

Mrs. Claud Karr

CASS CITY—Service for Mrs. Claud (Martha) Karr, 60, will be held at 2 p.m. Saturday at the First Presbyterian Church, with burial in Elkland Cemetery. Arrangements are by Little Funeral Home. She died Tuesday.

Surviving in addition to her husband are two sons, Edwin of Cass City and Donald of East Lansing; a daughter, Mrs. Kenneth Baur of Gagetown, and three grandchildren.

Mrs. Pierre A. Tanguay

ROYAL OAK — Rosary service for Mrs. Pierre A. (Agnes M) Tanguay, 47, of 202 E. Maryland Ave. will be recited at 9 p.m. Friday at Sullivan and Son Funeral Home. Blessing will be given at 10:30 a.m. Saturday at St. Mary Church, with Requiem Mass Tuesday. Burial will be in Holy Sepulchre Cemetery.

Mrs. Tanguay died Tuesday at her home.

Surviving besides her husband are a daughter, Elaine; her mother, Mrs. Hannah Etue of Ontario, three brothers and two sisters.

Vern E. Balyeat

IMLAY CITY—Service for Vern E. Balyeat of 425 W. Fourth St. was held this afternoon at Lester Smith and Son Funeral Home, with burial in Mount Calvary Cemetery. He died Tuesday.

He is survived by his widow, Anna; a daughter, Catherine, at home, a brother and three sisters.

Frank J. Zielinski

FERNDALE — Rosary service for Frank J. Zielinski, 72, formerly of Ferndale will be recited at 8:15 p. m. Monday and prayer service will be at 8:30 a. m. Tuesday at Sullivan and Son Funeral Home, Royal Oak. Requiem Mass will be at 9 a. m. at St. James Church, with burial in Holy Sepulchre Cemetery.

Mr. Zielinski died Tuesday in Van Nuys, Calif.

Surviving are four sons, Floyd of Kansas, Joseph of Lansing, Leon of California and Vincent of Berkley; two daughters, Mrs. Charles Scanlon of Ferndale and Mrs. William McDonald of Detroit, four brothers, three sisters and 12 grandchildren.

Linda Christine Winterhalter

MILFORD — Service for Linda Christine Winterhalter, two-year-old daughter of Mr. and Mrs. Phillip Winterhalter, will be held at 10:30 a. m. Saturday at St. Mary Church, with burial in Highland Cemetery. She died at her home Wednesday.

In addition to her parents, she is survived by a sister, Suzan Dawn, at home, and her grandparents, Mrs. Mildred Illig of White Lake and Mrs. Louise Winterhalter of Milford. Arrangements are by Richardson-Bird Funeral Home.

Mrs. Chester Pielack

TROY TOWNSHIP — Service for Mrs. Chester (Elsie) Pielack, 47, of 5235 Wright will be held at 3:30 p. m. Friday at Spiller-Gramer Funeral Home, Clawson, with burial in Woodlawn Cemetery, Detroit. She died Tuesday.

Surviving besides her husband are two sons, Leon Maj of Detroit and William at home; two daughters, Mrs. Walter Lasinskas and Mrs. Stephen Bodman of Livonia; her parents, Mr. and Mrs. Gustave Radke of Fowlerville, and two sisters.

Bakery Opens on Huron Street

Thomas Brothers Shop Both Retail, Wholesale; Products Very Fresh

Pontiac's largest, locally-owned retail-wholesale bakery was opened recently by Alex and Perry Thomas in their 5,400-square-foot building at 121 W. Huron St. An adjoining parking lot has space for 75 cars.



A. THOMAS

The brothers have been in the wholesale business here for the past seven years and opened their shop to better serve retail customers in the downtown section.

Specializing in doughnuts, the new shop also offers variety breads and pastries.

A doughnut machine is set up in the window of the shop so customers may see them actually being made.

"We're following the same procedure with other baked goods, too," the brothers said, "and customers may see all our products being baked in our completely modern kitchen.



P. THOMAS

"Baked goods are turned out during the day so that customers may purchase products almost direct from the ovens."

Three bakers and nine bakers' helpers are employed in the new business which is open from 8:30 a. m. to 10 p. m.

Alex lives at 502 W. Iroquois Rd., and Perry lives at 804 Owego.

Oppenheimer Called 'Informer' by Ex-Pal

(Continued From Page One)

was formed in 1946 until 1950, said in a statement issued in New York last night he will testify for Oppenheimer.

Dean who succeeded Lilienthal and served until last summer, said he has been asked to testify by Oppenheimer's attorney.

While he would not discuss what he would say, his acceptance of an invitation by the defense presumably means his testimony will be favorable to Oppenheimer.

Another prospective witness is Dr. Vannevar Bush, wartime head of the Office of Scientific Research and Development. An aide said Bush expects to testify.

The hearings for Oppenheimer, suspended from access to government secrets by order of President Eisenhower are going on in a secret room somewhere in Washington. The procedure is guided by strict rules formalized by the AEC in September 1950 in an effort to provide maximum protection for the right of individuals and for the government's interests.

The AEC has announced only that Oppenheimer was suspended, that a hearing is in progress and the membership of the three-man inquiry board.

Expressions of confidence in Oppenheimer came yesterday from Dr. David Hill, chairman of the Federation of American Scientists, and from Dr. Ho Meyerhoff, executive director of the Scientific Manpower C mission, a group set up by eight major scientific societies.

Openheimer's own release of an exchange of letters with the initials K. D. Nichols, general manager of the AEC, brought out the nature of the charges against him and his own reply, including various flat denials.

In short, the man who perhaps played the leading scientific role in development of the atomic bomb and who foresaw the H-bomb was accused of having associated with known Communists, of having belonged to various Red-front groups and having sought to delay the H-bomb.

Oppenheimer has strongly denied ever having party membership, but acknowledged some association with Communists years ago. He said he advised against all-out work on the H-bomb in 1949, along with other scientists, but did all he could to further it after former President Truman gave the go-ahead.

Oppenheimer has successfully undergone various security clearances in the past. But under 1953 rules laid down by the Eisenhower administration, all persons against whom there had been "substantial" derogatory information were ordered reinvestigated.

DETROIT STOCKS
(Hornblower & Weeks)
Figures after decimal points are eighths

	High	Low	Noon
Baldwin Rubber*	11.5	12.5	
D & C Navigation*	10.4	11.4	
Gerity-Michigan*	2.3	2.5	
Kingston Products*	2.6	3.2	
Masco Screw*	2.7	3	
Midwest Abrasive*	6	6.4	
Rudy Mfg*	2.4	2.5	
Wayne Screw	1.5	1.5	1.5

*No sale; bid and asked.

STOCK AVERAGES
(Compiled by The Associated Press)
Figures after decimal points are eighths

	30 Indust.	15 Rails	15 Util.	60 Stocks
Previous day	161.5	96.3	59.3	119.6
Week ago	159.5	94.6	58.9	118.1
Month ago	115.3	85.5	58.4	116.4
Year ago	142.6	87.9	53.0	110.3
1954 high	161.5	96.3	59.3	119.6
1954 low	143.9	77.8	52.4	108.0
1953 high	161.6	94.8	55.8	116.3
1953 low	130.2	73.5	50.5	99.5
Net change	+.2	+.2	...	+.2
Noon Thurs	161.7	97.5	59.3	119.8

Army Stands Up Against Probe Methods and Puts Sen. McCarthy in Hot Water

(Editor's note: The current Army-McCarthy controversy goes back to last September, when Sen. Joseph R. McCarthy demanded that the Army produce certain records. The Army refused. The trouble reached a boil when Secretary of the Army Stevens called a McCarthy statement "utterly untrue.")

By DON WHITEHEAD

WASHINGTON (AP) — The bitterness of of the Army's fight with Sen. Joseph R. McCarthy is rooted in a conviction of men at the Pentagon that the Wisconsin Red-hunter has damaged the integrity and prestige of the Army.

For them the basic issue is one of honor and pride. They regard as a secondary matter in itself the question of whether McCarthy and his aides tried to get special treatment for a friend and former member of the McCarthy staff, Pvt. G. David Schine.

They contend McCarthy has questioned the loyalty, honesty and truthfulness of Army men to the point of grave embarrassment.

That is why, Pentagon sources say privately, there has been an unrelenting hardness in the position of the Army's top men against McCarthy. As one officer put it: "You don't compromise when your honor is involved."

From the Pentagon viewpoint it's McCarthy versus the Army, with Secretary Robert T. Stevens as the Army champion.

Stevens Is First Man to Fight McCarthy

One highly placed civilian in the Defense Department said in an interview:

"The Army's morale has dropped and it has risen in past weeks in direct relation to Bob Stevens' readiness to fight McCarthy.

"Morale dropped to a low point in February when the situation made it appear that Stevens had 'surrendered' to McCarthy. But morale climbed again when it became clear that Stevens, with Eisenhower's support, was going to fight back."

An Army officer: "We were shaken pretty badly by the story of Stevens' 'surrender.' But we've come to realize it was no surrender at all because Stevens had never intended to surrender. I know my friends and I are proud of the fact that Stevens was the first one in the administration to fight McCarthy. And he's still fighting."

A good many people in the Army and the Defense Department think McCarthy was "riding" the army in a deliberate program of harassment. Rightly or wrongly, they felt somebody had to call a halt sooner or later.

Army's Sore Points List Lashing of Hero

The sorest points with the Army in all the furore are:

1. McCarthy's tongue-lashing of a general officer, a World War II hero, who McCarthy implied was not fit to wear his country's uniform.

2. McCarthy's charge the Army attempted to "coddle and promote" Communists and then tried to cover up for those responsible.

3. McCarthy's treatment of

Notice of Special Assessment: 9" Bituminous Concrete Recap on South Boulevard from the Belt Line R.R. to Opdyke Road.

To: South Pontiac Dev. Company, D.T.&I.R.R., G.M.C. Truck & Coach and to all persons interested, take notice: That the roll of the Special Assessment heretofore made by the City Assessor for the purpose of defraying that part of the cost which the Commission decided should be paid and borne by special assessment for the construction of 9" bituminous concrete recap on South Boulevard from the Belt Line R.R. to Opdyke Road is now on file in my office for public inspection.

Notice is also hereby given that the Commission and the Assessor of the City of Pontiac, will meet at the Municipal Court in said City, on the 20th day of April A.D., 1954 at 8:00 o'clock p.m. to review said assessment, at which time and place opportunity will be given all persons interested to be heard.

Dated: April 14, 1954.
W.O. 6677

ADA R. EVANS,
City Clerk.
April 15, '54

ADVERTISEMENT FOR BIDS
WATER WORKS IMPROVEMENTS
CITY OF PONTIAC, MICHIGAN

Sealed proposals for Water Works Improvements will be received by the City of Pontiac, Oakland County, Michigan, at the office of the City Clerk, until 2:00 p.m. (Eastern Standard Time) on the 30th day of April, 1954 at which time and place they will be publicly opened and read, as follows:

Contract No. 4 will include installation system, and construction of three (3) of Cast Iron Pipe and Valves in the valve chambers.

Copies of the plans, specifications and other contract documents may be examined at the above office, or at the office of Jones, Henry & Williams, 821 Security Building, Toledo, Ohio, without charge, and may be obtained at the latter office upon deposit of $10.00. The full amount of the deposit will be refunded upon return of all documents in good condition within 30 days after opening of bids.

Proposals must be submitted on the form furnished by the City; must contain the name of every person interested therein and shall be accompanied by either a proposal bond, with satisfactory surety, or by a certified check on a solvent bank, in the amount of not less than five (5%) per cent of the amount of the proposal, subject to conditions provided in the Notice to Bidders.

The successful bidder will be required to furnish satisfactory performance and labor and material bonds.

Any bid may be withdrawn prior to the scheduled closing time for receipt of bids, but no bidder shall withdraw his bid within thirty (30) days after the actual opening thereof.

The right is reserved to reject any or all bids and to waive informalities.

CITY OF PONTIAC, MICHIGAN,
ADA R. EVANS,
City Clerk.

Dated: April 14, 1954. April 15, '54

Notice of Special Assessment: 9" Bituminous Concrete Recap on Montcalm Street from Baldwin Avenue to Perry Street.

To: Pontiac Motor Division, City of Pontiac, Pontiac Union School Property, James D. Cottrill, Mrs. Stanley Casper, Philip Henry, M. J. Scarbrough, Arthur Quhn, H. Pinner, A. R. Mann, Carl T. Sundquist, Joe Butalla, Melvin C. Walsh, N & P Romeos, John S. Keesling, Kenneth C. Heisler, Ralph W. Kitchen, Archie A. Girdley, Wayne Dever, Floyd L. Porter, Clem Jackson, Ralph C. Thomas, Merle B. Bearce, Albert L. Hudson, Ray L. Ross, Harry W. Blaicher, Chester Skiba, Paul L. Krugman, Garner H. Grogan, George Scott, Mary M. McCarrol,

Basil Vernier, Fred Gaukler, Jr., Stephen & Eleanor Wrobel, Samuel W. Leib, Alex H. Sundkvist, Elena Candea, L. H. Cole Oil Co., Montcalm Bowling Center, Leslie R. Tripp, John Corvell, J. G. Vorhes, M. E. Vackaro, J. Mitchell Carr, Frank Mazur, F. B. Huston, Floyd Stinson, Lawrence Terrien, R. H. Kempf, James L. Chamberlain, Mrs. John Mitchell, David J. Walls, Grand Trunk W. R. R., Lee Murphy, J. D. Harrington, C. L. Corcoran, Erick M. Berg, A. Andrews, Carlos H. Loch, Fred Leighton, Wm. F. Dick, Kurt E. Bemman, Robt. J. Walker, L. R. Mineweaser, Lucille DeWees, V. H. Coleman, Beatrice L. Covey, Carlton Lewis, St. James M. E. Church, Roberts Land Co., M. & C. Batka, John Bilbe, E. C. Quinn, H. G. Renda, A. Birchmeier, L. J. Biallas, G. E. Merithew,

Clarence Kerr, Otta Baker, Harry Alee, Clayton A. Cates, and to all persons interested, take notice: That the roll of the Special Assessment heretofore made by the City Assessor for the purpose of defraying that part of the cost which the Commission decided should be paid and borne by special assessment for the construction of 9" bituminous concrete recap on Montcalm Street from Baldwin Avenue to Perry Street is now on file in my office for public inspection.

Notice is also hereby given that the Commission and the Assessor of the City of Pontiac, will meet at the Municipal Court in said City, on the 20th day of April A.D., 1954 at 8:00 o'clock p.m. to review said assessment, at which time and place opportunity will be given all persons interested to be heard.

Dated: April 14, 1954.
W.O. 6686.

ADA R. EVANS,
City Clerk.
April 15, '54

Section 4, Act 184 of the Public Acts of

NOTICE TO RESIDENTS AND PROPERTY owners of Springfield Township, Oakland County, Michigan.

Whereas, the Township Zoning Board of Springfield Township, Oakland County, Michigan, duly appointed to office by Arthur E. Moore, Judge of Probate, Oakland County, Michigan, by virtue of the State of Michigan for the year 1943 as amended, did adopt recommendations as to a zone plan for said Township of Springfield, establishing zoning districts including the boundaries thereof, text of a zoning ordinance with necessary maps and zoning regulations and manner of administration and enforcing said zoning ordinance, said zoning ordinance to be known as Zoning Ordinance No. 3 of the Township of Springfield, Oakland County, Michigan and also known as Springfield Township Rural Zoning Ordinance.

Whereas, Section 8 of said Public Act 184 provides for Public Hearing of such recommendation, notice is hereby given that such Public Hearing will be held at the Springfield Township Hall, Davisburg, Michigan on Monday, April 19, 1954 at 8 o'clock p.m.

Text of said tentative zoning ordinance and proposed zoning maps may be examined at the time and place of said public meeting and copies thereof will be available at that time and place.

March 30th, 1954.

SPRINGFIELD TOWNSHIP
ZONING BOARD
April 15, '54.

ORDINANCE NO. 84

An Ordinance regulating the adoption and approval of plat or subdivision in the Village of Orchard Lake, Oakland County, Michigan.

The Village of Orchard Lake ordains:

Section 1. That hereafter no plat or subdivision shall be accepted or approved by the Village of Orchard Lake until the same shall be submitted to the Village Commission as hereinafter provided in this Ordinance. Before any plat is brought in for approval to the Village Commission of Orchard Lake, Michigan, there shall first be prepared and presented to said Council for examination a preliminary plat which shall contain the following information:

a. The title of the proposed subdivision.

b. Names and addresses of the owner, subdivider, and surveyor or engineer preparing the plat.

c. The names of the abutting subdivision or the names of the owners of abutting unplatted property.

d. Location of the subdivision, giving the section number, town, range, township, county and state.

e. A map indicating plans for the development of the entire area, if the proposed plat is a portion of a larger holding intended for subsequent development.

f. A map showing the relationship of the proposed plat to the surrounding area.

g. Lot lines, lot numbers and block numbers.

h. Streets, street names, right of way and roadway widths and approximate grades.

i. Other rights of way or easements, showing location, width and purpose.

j. Topography at five foot intervals or less.

k. High water elevations in the vicinity of rivers and lakes. The elevation of the maximum ground water table in cases where it is less than ten feet from the ground surface.

l. Results of standard soil percolation tests and the location of the test holes.

m. Proposed and existing storm and sanitary sewers, water mains and their respective profiles.

n. All existing structures and other physical features which would influence the layout and design of the subdivision.

o. Proposed sites, if any, for multi-family dwellings, shopping centers, churches, industry or other non-public uses exclusive of single family dwellings.

p. Sites proposed to be reserved or dedicated for parks, play ground, schools or other public uses.

q. Minimum building set-back lines.

r. A statement regarding protective covenants and deed restrictions which the subdivider intends to enforce.

s. Date north arrow and a scale preferably not more than 1" to 200'.

Section 2. The person presenting such plat shall cause a copy of the preliminary plat to be delivered to the following agencies: Oakland County Road Commission, Oakland County Drain Commission, Oakland County Board of Health, Oakland County Planning Commission and the State Highway Department, in the event such plat is adjacent to or affects state trunkline highways.

Section 3. After said planned plat has been filed, the Village Commission of the Village of Orchard Lake shall give a tentative approval to the same and the person wishing to cause such plat to be drawn up shall then prepare the final plat in accordance with Act 172 of the Public Acts of 1929 as amended, and such final plats shall be in conformity with said act and all amendments thereto. The final plat shall be prepared and made in accordance with the instructions as set forth in the plat manual of instructions relative to the making and filing of township, village and city plats which manual is issued by the Auditor General's Office of the State of Michigan.

Section 4. Before final approval shall be granted to any plat the proprietor or subdivider shall install the following minimum improvements, street widths shall not be less than sixty foot right of way, thirty foot shoulder to shoulder subgrade, and twenty foot width of gravel roadway eight inches in depth to be constructed in conformity with plans and specifications of the Village of Orchard Lake on file with the Village Clerk. When the Village Commission requires improvements such as storm drains, sanitary sewers or other improvements and which can be installed, plans and specifications for the same shall be submitted and approved by the Village Commission. Before approval to such plat shall be given by the Village Commission the proprietor and owner of the property shall cause to be installed the improvements required by the Village Commission of the Village of Orchard Lake as above provided.

Section 5. This Ordinance shall take effect 30 days from and after the date of its final passage by the Village Commission of the Village of Orchard Lake.

Made and passed by the Village of Orchard Lake on the 12th day of April A. D., 1954.

FRED J. WALLS,
Village President
LUCILLE M. SMITH,
Village Clerk
April 15, '54.

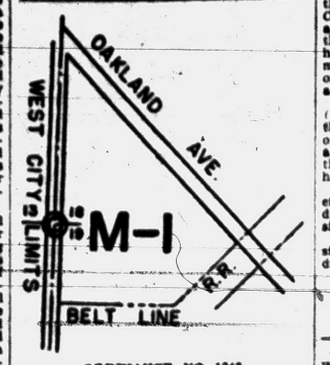

ORDINANCE NO 1243

An Ordinance to Amend the Building Zone Map of Ordinance No. 944, known as the "Building Zone Ordinance."

Adopted April 13, 1954
Effective April 23, 1954

An Ordinance to Amend the Building Zone Map of Ordinance No. 944, known as the "Building Zone Ordinance."

The City of Pontiac Ordains:

Section 1. The building zone map of the Building Zone Ordinance is hereby amended to provide that the land in the description hereinafter set forth, be classified as M-1.

"Property located in the Southwest ¼ of Section 18 and Northwest ¼ of Section 19, City of Pontiac, 14.01 acres more or less; bounded on the east and south by Grand Trunk Belt Line Railroad, on the west by the City Limits (West Boulevard) and on the north by Oakland Avenue (U.S. 10)."

Section 2. The change in the building zone map in the above area to M-1 is made pursuant to the recommendation of the City Plan Commission and said Commission is hereby appointed to make a final report upon these amendments to this Commission previous to the public hearing to be held before this amendment is adopted, pursuant to Section 4 of Act No. 207 of Public Acts of 1921, as amended.

Section 3. That not less than fifteen (15) days notice of the time and place of the public hearing on the final passage of this amendment shall be given in a newspaper of general circulation in this city; that such public hearing is hereby fixed at April 13, 1954.

Section 4. This ordinance shall take effect ten (10) days from and after the date of its passage by the City Commission of the City of Pontiac.

Made and passed by the City Commission of the City of Pontiac, this 13th day of April, A.D. 1954.

WM. W. DONALDSON,
Mayor.
ADA R. EVANS,
City Clerk.
April 15, '54

THE BOARD OF EDUCATION of Walled Lake Consolidated Schools will accept sealed bids up to 2:30 p.m. May 26, 1954 for approximately 700 tons of gravel equal to state specification 10A. Said gravel to be placed on parking and playground areas at the Walled Lake Elementary School, the Walled Lake High School, and the Wixom Elementary School.

Plans and specifications are available at the office of the Superintendent of Schools located at 615 Pontiac Trail, Walled Lake.

WALLED LAKE CONSOLIDATED SCHOOLS,
CLIFFORD H. SMART,
Superintendent.
April 15-19, '54

Death Notices

ALLEN, APRIL 14, 1954, ALBA B., 113 Osceola Drive, age 87; beloved mother of Mrs. Genevera Kalwitz and John R. Allen; dear sister of Mrs. Bertha Hood. Funeral service will be held Saturday, April 17, at 2:00 P.M. at the Farmer-Snover Funeral Home with Dr. Wm. H. Marbach officiating. Interment in White Chapel Cemetery. Mrs. Allen will lie in state at the Farmer-Snover Funeral Home after 7:30 P.M. today.

ERICKSEN, APRIL 12, 1954, RAYmond Melvin, 123 W. Huron St., Commerce, Mich., age 49; beloved husband of Mrs. Genevieve Ericksen; beloved son of Mrs. Linda Flagstad; dear father of Miss Dorothy Jean Ericksen, and Mrs. Lawrence Hill; dear brother of Mrs. John Sittinger, Herbert, Howard, and Lester Ericksen. Funeral service will be held Friday, April 16 at 3:30 P.M. at the Commerce Community Methodist Church with Rev. Perry Thomas officiating. Interment in Commerce Cemetery. Mr. Ericksen will lie in state at the Richardson-Bird Funeral Home, Walled Lake, until 1 p.m. Friday, then he will be taken to the church and lie in state from 2:30 p.m. until time of funeral. Funeral arrangements by the Richardson-Bird Funeral Home, Walled Lake.

HICKMOTT, APRIL 13, 1954, ELMer J., 182 E. Iroquois Rd., age 82; beloved husband of Mrs. Alice C. Hickmott; dear father of Mrs. Merrell D. Petrie, Mrs. B. Dow Heywood and Kenneth D. Hickmott; dear brother of Mrs. Mary Bigler, Mrs. Maurice Brownell, Mrs. Floyd LeRoy and Ralph Hickmott. Funeral service will be held Saturday, April 17, at the Sparks-Griffin Chapel, at 11 A.M. Interment at White Chapel Cemetery. Mr. Hickmott will lie in state at the Sparks-Griffin Funeral Home.

McCARLEY, APRIL 14, 1954, MABle, 35 Lake St., age 43; wife of Homer McCarley; mother of Willie James, Samuel and Henry Childs. Funeral service will be held Friday, April 16th at 3 P.M. at the Frank Carruthers Funeral Home with Elder Major Watkins officiating. Interment in Oak Hill. Mable McCarley will lie in state at the Frank Carruthers Funeral Home after 7 P.M. today.

RATLIFF, APRIL 14, 1954, PAtricia Lynn, 20 Cross St., beloved infant daughter of Walter P. and Jenette A. Ratliff. Funeral service will be held Friday, April 16th at 3 P.M. at the Frank Carruthers Funeral Home with Elder Major Watkins officiating. Interment in Oak Hill. Mable McCarley will lie in state at the Frank Carruthers Funeral Home after 7 P.M. today.

WILLIAMS, APRIL 14, 1954, JAMES E., 40 Clarence, age 48; beloved husband of Mrs. Ethel Joy Williams; dear father of Mrs. Earl Frick, Mrs. Kenneth Duberville, Roy and Russell Williams; dear brother of Mrs. Norman Turner. Funeral service will be held Saturday, April 17 at Voorhees-Siple Chapel at 1:30 p.m. with Dr. H. E. Savage officiating. Interment at Perry Mt. Park. Mr. Williams will lie in state at the Voorhees-Siple Funeral Home.

WINTERHALTER, APRIL 14, 1954, Linda Christine, 3370 Sleeth Rd., Milford, Mich. beloved infant daughter of Phillip and Arlene Winterhalter; dear sister of Susan Dawn Winterhalter. Funeral service will be held Saturday, April 17th at 10:30 A.M. at St. Mary's Church, Milford. Interment in Highland Cemetery. Baby Linda will lie in state at the Richardson-Bird Funeral Home, Milford, Mich.

Card of Thanks 1

IN APPRECIATION OF EVERYone's help during the recent loss of husband and father, Guy Stamper. Especially to Voorhies Siple, G.M.C. Local 594, and all our friends. Mrs. Guy Stamper, Mr. Richard Freeman and family.

OUR SINCERE THANKS TO ST. Jude for constant intercession in our behalf. The C Lundgren Family.

In Memoriam 2

IN MEMORY OF MARIE McLaughlin who passed away a year ago today.

Gone but not forgotten. Mr. and Mrs. J. E. McLaughlin; Mr. and Mrs. E. P. McLaughlin; Marion C. McLaughlin.

Flowers 3

SCHAFER'S FLORISTS—FLOWERS 123 AUBURN FE 2-3172

Funeral Directors 4

Donelson-Johns
FUNERAL HOME
"DESIGNED FOR FUNERALS"

Voorhees-Siple
FUNERAL HOME
Ambulance Service, Piano or Motor

Cemetery Lots 5

ATTRACTIVE LOT IN PERRY Mount Park. Price reduced for quick sale. FE 2-6879

BEAUTIFUL 6 GRAVE LOT IN Perry Mount Park Cemetery. Will sell very reasonable. Call FE 4-1109 after 5:30.

BOX REPLIES

At 10 a.m. today there were replies at the Press office in the following boxes:

6, 11, 15, 16, 17, 32, 35, 75, 76, 84, 97, 102, 109 113.

WHY HOARD CLOSET-CLUTTERS? Buyers are ready to pay you cash for 'em! To turn unneeded things into money, phone FE 2-8181 for an ad-writer.

The Pontiac Press
FOR WANT ADS
DIAL FE 2-8181
From 8 a.m. to 5 p.m.

All errors should be reported immediately. The Press assumes no responsibility for errors other than to cancel the charges for that portion of the first insertion of the advertisement which has been rendered valueless through the error. When cancellations are made be sure to get your "kill numbers." No adjustments will be given without it.

Closing time for advertisements containing type sizes larger than regular agate type is 12 o'clock noon the day previous to publication.

Transient Want Ads may be canceled up to 9:30 the day of publication

CASH WANT AD RATES
Lines | Day | 3 Days | 6 days

3	$1.20	$1.80	$2.52
4	1.60	2.12	4.56
5	2.00	2.80	5.40
6	2.40	4.32	6.48
7	2.80	5.04	7.56
8	3.20	5.76	8.64
9	3.60	6.48	9.72

Birmingham Office
Ph. Midwest 4-0844
379 Hamilton

Help Wanted Male 6

CONTACT MAN

A national concern has an opening in the sales department. This position offers outstanding opportunities for a life time career. Rapid anteed salary, liberal bonus plus current expansion program. Guaranteed salary, liberal bonus plus auto alliance. This is the top paying position for good salesman.

FIRST NATIONAL CREDIT INCORP
502 PONTIAC STATE BANK BLDG.

BARBER WANTED, PART TIME, evenings & Saturdays. FE 5-1732.

BOYS 17 YEARS OF AGE, FOR lawn cutting, 5 days week. 2163 Jones Rd. East of Pontiac Airport.

CAB DRIVERS OVER 25. NIGHT shift. Apply 438 Orchard Lake. 3 to 6 PM.

CEMENT BLOCK LAYERS, MUST be good. Apply next to dime store in Auburn Heights.

CONTACT MAN FOR TOOL AND dye job shop. Must have good contacts. EM 3-3989.

EXPANDING IN LARGE CITIES, from 70 to 140 wholesale units. Opening in City of Pontiac if you can maintain headquarters & learn to direct subdealers. Offers opportunity for $7,000 to $10,000 earnings. Experienced compa man will assist you in getting started. We supply ample merchandise. Write for interview. Whise, Dept. MCD-69A-W. Rawleigh's, Freeport, Ill.

EXPERIENCED WHOLESALE plumbing salesmen. 968 W 15 ½ miles S. of Ortonville.

EXPERIENCED WOOL PRESSER. Apply Liberty Cleaners, Haynes & Hunter Blvd., Birmingham. MI 4-0222.

EXPERIENCED WASHING MAchine man wanted. Call FE 4-2569.

EXPERIENCED PLUMBER. FE 2-7484

FULL OR PART TIME. FE 5-0201

GARDENER – FULL TIME TILL fall. Must be experienced, lawns, shrubs, general outside work in Pontiac. FE 4-1547 until 5 p.m.

HARDWARE SALES HELP IN tools and electrical depts. See Mr. Watson, Simms Bros., 98 N. Saginaw.

I.D. O.D. GRINDER HAND, FULLY experienced only. Apply in person Daniels Manufacturing, 2677 Orchard Lake.

HOTEL OR CLUB COOK, MUST have references. Porter or handyman. MY 2-6183, Lake Orion.

JANITOR

Between 45 and 50. Steady job for right man. Please give references. Write Pontiac Press Box 87.

MAN FOR FARM HELP. 2090 W. Walton Blvd.

MA WANTED FOR RAWLEIGH business in city of Pontiac, north Macomb or west Wayne county. Real opportunity. No experience needed to start. Write Rawleigh's, Dept MCD-69A-O, Freeport, Illinois.

MARRIED MAN FOR DAIRY and general farm work on Crouse Farms at Hartland, Mich. Modern house available. Phone Hartland 3531.

OPTOMETRIST

For new department in large retail jewelry store to open July 1st. Box 92, Pontiac Press.

ROUGH CARPENTERS WANTED. Must be union; must be fast. Work in vicinity Pontiac and Clawson, E. 3-4520.

PINSETTERS WANTED FOR SAT. and Sun. White or colored. Apply in person, Motor Inn Recreation, 18 S. Perry. (2nd floor). FE 5-6032.

SALESMAN FOR JEWELRY store. Nice appearance, experienced desirable but not necessary. Must be able to bell. Reply box 78, Pontiac Press.

SALESMEN & DISTRIBUTORS TO call on retail merchants in Pontiac area, excellent income, full or part time, this job consists of selling and servicing the electric Bug-O-ban vaporizer that bans the bugs, this proposition requires cash bond of $50 which is to cover your working stock; address all replies to the C & B sales agency, 07138 Fenton Rd., Grand Blanc, Mich.

SALESMEN TO SELL NATIONAL brand of automatic water softeners. Good commission and excellent opportunity for the right man. Experience not necessary. We will train you. Phone OR 3-0614 for appointment.

SINGLE MAN WANTED FOR GENeral farming. 1575 W. Tienken Road, Rochester.

ROUGH CARPENTERS, MUST BE union. Call Sunday, FE 4-0048.

ROUGH CARPENTERS, MUST BE union. FE 4-0048.

VACUUM CLEANERS AND SEWing machine salesmen. No canvassing. Calls made by appointment only. Highest commission paid. No experience necessary. FE 2-8143 for appointment.

Help Wanted Male 6

WANTED

FIRST CLASS CABINET MAKER. STEADY YEAR AROUND JOB. EXCELLENT WORKING CONDITIONS MUST HAVE TOOLS AND CAPABLE OF ASSEMBLING SPECIAL CABINETS. UNION WAGES VACATION WITH PAY AND INSURANCE. WRITE BOX 79 CARE OF PONTIAC PRESS.

WANTED AGGRESSIVE AMBITIous men to sell automobiles on full time basis. If you are willing to work, apply in person to Fred Taylor Central Lincoln Mercury Sales, 40 W. Pike.

WE ARE READY TO PLACE 6 men in Pontiac area on direct sales program. QUALIFICATIONS 23 to 35 NEAT and AGGRESSIVE, some college background beneficial. Minimum $800 monthly to start. See Mr. Rubin 1 to 5, 82 W. Huron.

10 MEN TO OBTAIN SIGNATURES to nomination petitions, no selling. Can easily make $10 daily. Inquire 1004 Pontiac State Bldg. Pontiac.

2 SALESMEN
$150 WEEKLY

TANGIBLE AND INTANGIBLE
We will add to our sales force. Local company, some leads, complete training. Ages 27-55, married, automobile. Commissions paid at once. Opportunity for advancement. FE 5-5771 for appointment.

Help Wanted Female 7

ACCESSORIES

Saleswoman. One with experience preferred. Position is permanent with better than working average hours. Pays salary and commission. Apply.

ARTHUR'S
48 N. Saginaw.

ARE YOU SATISFIED?
With your family income, or would you like to add $30 to $50 a week to your earnings. Sarah Coventry Costume Jewelry Fashion Show directors are doing just that in a dignified, enjoyable, and profitable new career. No delivery, collections or soliciting. Interested? Then call FE 4-6189.

BEAUTY OPERATOR. SMALL shop, pleasant working conditions. FE 5-0927.

BEAUTY OPERATOR. CALL Midwest 4-7432.

COOK, EXPERIENCED, SINGLE, white. Country home. Best local references required. Pontiac Press Box 91.

COOK FOR DAY WORK. References required. Puff's Midget Bar, 2661 Dixie Hwy.

EXPERIENCED WAITRESS FAmous Grill. 264 E. Pike.

EXPERIENCED BOOKKEEPER. Take full charge of office. Excellent starting pay. See Market Tire Co. 136 S. Saginaw.

EXPERIENCED SHORT ORDER cook, 462 Auburn Ave.

Experienced Waitress

Apply in person, Hilly Acres Dairy Bar, 356 W. Maple, Birmingham.

FULL OR PART TIME HELP FOR bar and kitchen. Must have transportation. Schoeller's Bar, M 59.

GENERAL HOUSEWORK, STAY nights, references, excellent wages. FE 5-3228.

HOUSEWIVES, INCREASE YOUR income. Take orders for beautiful spring dresses and nylon lingerie. No experience necessary, paid every day. OR 3-7148 after 12.

LADY TO CARE FOR SMALL child while Mother works. Near Seebaldt, in Drayton. FE 5-7373.

LADIES
PART TIME
30 TO 55

A well established local corporation has openings for several ladies in our public relations department to do survey work 3½ hours daily 5 days per week. The work is interesting, dignified and pays a salary plus bonuses. For an interview come to our branch office at 1203 E. Lincoln Ave., Royal Oak daily, between 11 a.m. and 2 p.m. Ask for Public Relations Director.

MAID FOR GENERAL COOKING, home nights except when needed. $30 a week, references, MI 4-7111.

Stenographers

Combination
Comptometer-Typists
Must Be Experienced

APPLY

PONTIAC MOTOR DIV.
Personnel Dept.
Glenwood Ave.
Pontiac, Mich.

SALESWOMEN

Full time and part time positions for vacation reliefs and special promotions, for women between 18 and 40 years of age who have had selling experience.

APPLY PERSONNEL OFFICE
Sears, Roebuck & Co.
154 N. Saginaw

MAJESTIC DINER

Needs experienced waitress 10 p.m. to 6 a.m. shift. Must be reliable. Apply in person after 4 p.m. Telegraph and Square Lake Rd. FE 2-1143

STENOGRAPHER FOR GENERAL office work. Must take shorthand. Apply Motor Car Transport, 290 E. Tennyson.

TYPIST

Capable typist with experience in writing insurance policies & keeping accounts. Please do not apply unless you are qualified and want a permanent position in a Christian environment. Salary dependent on your ability and initiative.

K. G. Hempstead, Realtor
102 E. Huron FE 4-8284

Typewriter Owners

Make handsome profits. Get details today. Write Post Office box 401.

WOMAN TO ASSIST WITH CARE of invalid. Live in. OR 3-3638.

Help Wanted Female 7

WHITE LADY TO CARE FOR 3 small children while mother works. FE 4-8042.

WHITE WOMAN TO CARE FOR children while mother works. Vicinity South Hospital Rd. FE 7-6831 after 6 p.m.

WOMAN AND GIRLS PART TIME for a concession counter at M. 59 Speedway. FE 4-6100 after 5 p.m.

WOMAN, LIGHT HOUSEWORK, care of 4 year old during afternoons. Vicinity of Square Lake and Middlebelt Rds. FE 7-9780, after 6.

WOMAN TO TAKE ORDERS AT home 3 to 5 hours per day. Absolutely no soliciting, order taking only. Write, giving age, address, type of phone service, number and age of children, if any previous working experience to Pontiac Press Box 16.

WANTED NEAT APPEARING young lady for bakery sales work. 121 W. Huron. Apply in person.

WAITRESS WANTED. LIBERTY Bar, 86 Saginaw.

10 WOMEN TO OBTAIN SIGNAtures to nominatin petitions. No selling. Can easily make $10 daily. Inquire 1004 Pontiac State Bldg. Pontiac.

Help Wanted 8

COUPLE WANTED, 3 ROOM FURnished apt. in exchange for part time help. Pontiac Rochester area. Midwest 4-8200.

IF YOU LIKE TO DRAW, SKETCH or paint see Talent Test ad in Instruction Column.

WANTED REAL ESTATE SALESmen for expanding organization with a tremendous new sales program. Prefer experienced. However will train qualified person. Call for appointment. FE 4-1549.

Instructions 9

ACCORDIONS LOANED FREE TO beginners. Lessons given at your home. Accordions also sold, all sizes at factory prices. OR 3-9466.

IF YOU LIKE TO DRAW, SKETCH or paint write for Talent Test (No Fee). Give age and occupation. Write Box 17 Pontiac Press.

WOULD LIKE TO HEAR FROM reliable men we can train to overhaul and install air conditioning and refrigerating equipment. Must be mechanically inclined and willing to study in spare time. No interference with present occupation. For information write at once give name, address, age, Utilities Inst., Box 11, Pontiac Press.

Work Wanted Male 10

A-1 CARPENTRY AND PLASTIC tile. FE 5-8954.

CARPENTER YEARS OF EXPERIence. FE 7-0274.

CARPENTERY, CABINET WORK, odd jobs. FE 4-4919.

CABINET MAKER & CARPENTER. Kitchens - specialty. FE 2-3532.

CARPENTER WANTS FINISH, cupboard and trim or odd jobs. FE 7-8882.

CARPENTER WORK WTD. NEW and repair. FE 4-4210.

CARPENTER AND CABINET work. New or repair. Available now. Reasonable. FE 2-7861.

CARPENTER WORK WTD., NEW and repair. FE 4-4210.

CARPENTRY AND TILE WORK. FE 5-8954.

ELDERLY MAN WANTS PAINTing. FE 5-5838.

ELDERLY MAN DESIRES LANDscaping or similar work. FE 2-3305 after 5:30 p.m.

HAND DIGGING, LAWN SEEDING, rolling, raking and rubbish hauling. FE 4-3794.

LANDSCAPING, GENERAL MAINtenance. Experienced. White. FE 4-6738.

MAN WOULD LIKE WORK OF any kind. Part time. FE 5-7413.

PAINTING WANTED INSIDE AND out. Reasonable. FE 7-7076.

TWO VETERANS
UNION MASONS
EMPIRE 3-5276

WANTED FARM HAND, MARRIED or single, good wages, year round job. OLive 2-4607, Rochester.

WE RAKE, ROLL AND MOW your lawns and light hauling. Reasonable. FE 4-8005 or FE 2-4908.

WANTED WORK AS JANITOR OR caretaker. Experienced in both. FE 2-8077 any time before 6 p.m.

WANT ANY KIND OF WORK IN evenings. Experience service station attendant. FE 1-8625.

Work Wanted Female 11

COLORED LADY WANTS GENeral housework 5 days a week. FE 4-3697.

COLORED LADY WANTS BABY sitting or care for elderly person. FE 4-4490.

DESIRES GENERAL OFFICE work, no typing. FE 5-3380.

EXPERIENCED LADY WITH good references would like work by day or hour. FE 4-1820.

EXPERIENCED LADY WILL make slip covers, draperies and do reupholstering. FE 2-7052.

EXPERIENCED GIRL WOULD like part time job after 12:30. Will graduate in June with references. Call FE 7-6861.

GIRL, 14, WISHES TO BABY SIT. Loves children. 74 Parkhurst. FE 2-8941.

HOUSEWORK WANTED OVER week end or Monday or Tuesday. References. FE 2-8865.

HOUSECLEANING OR OFFICE cleaning. 75 Thorpe. FE 2-9083.

IRONINGS DONE IN MY HOME. OR 3-2950.

MIMEOGRAPHING, TYPING SECretarial Service. FM 3-8.2.

WASHINGS ALSO CURTAINS, west side. FE 5-6104.

WASHINGS, IRONINGS AND stretching curtains. FE 4-0697.

WHITE WOMAN WISHES DAY work. FE 5-0929.

WIDOW 48, DESIRES POSITION in motherless home. School aged children. OA 8-3561.

WASHINGS AND IRONINGS. OR 3-2712.

WILL DO TYPING IN MY HOME. EM 3-2405.

Building Service 12

A-1 PLASTERING SERVICE, COMmercial and residential. Quality workmanship. EM 3-2830.

A-1 BASEMENTS OR FOOTINGS. Cement work. Immediate service. Gabe Roth. FE 5-8591.

ADDITIONS, ALTERATIONS, REmodeling. Also new homes. Mafair 6-2887.

ASPHALT PAVING

Driveways and parking areas. Cash or terms. Free estimates. G. & W. Asphalt Paving Co. FE 2-2227.

ATTENTION

Brick, block and stone work. Chimneys and fireplaces, new or repaired. FE 5-8939. Free estimates.

Building Service 12

BRICK, BLOCK AND CEMENT work. Get our bid before you decide. OR 3-8104.

BRICK, BLOCK AND CEMENT work. Also chimneys. No job too large or too small. Guaranteed work. Ph. FE 4-8894.

BRICK, BLOCK, STONE, FIREplace & cement work. FE 2-7088.

BLOCK, BRICK, CEMENT WORK, and fireplaces. FE 2-3468.

CEMENT MIXED ANYWHERE $2.50 yd. Mason work. FE 5-1958.

CEMENT WORK, RESIDENTIAL and commercial. Free estimates. FE 7-9418, James Weekland.

CONCRETE BROKEN WITH AIRhammers by job or hourly rate. FE 2-0077.

CEMENT WORK: RES. & COMM. free estimates. Raymond Commins. FE 4-0366.

COMPLETE BUILDING SERVICE Garages, additions, remodeling and etc. F.H.A. terms. Get our bid too. OR 3-2276.

COMPLETE LINE OF MASONRY brick block & stone. EM 3-5182.

CARPENTER WORK
Alterations and custom building. OR 3-2579.

CARPENTRY, BLOCK AND CEment work, etc. FE 5-0782.

COMPLETE REMODELING AND modernizing service. Attic rooms, recreation rooms, dormers, additions, complete apartment alterations, custom building. F. H. A. FE 4-5470.

CARPET SERVICE

Sink tops repaired and recovered. Floor and wall coverings installed. FE 4-8976 or FE 2-6534.

COMPLETE MASON SERVICE. Brick block and cement work. Commercial or residential. Free estimates. Charles Hayward. FE 4-5850.

COMPLETE LANDSCAPING, 28 yrs. experience in Pontiac. White's Sodding and Landscape Co. 312 E. Blvd. N. FE 5-3140.

CEMENT WORK, ALL KINDS. Reasonable. Jensen, FE 2-2340.

CUSTOM BUILDER HAS OPENing and schedule for immediate start of 1 or 2 better class homes. Fixed fee or contract basis. Also commercial and remodeling plan service. Experienced, best references. MYrtle 2-0923.

EAVES TROUGHING

Gas and Oil Furnaces
McLain's Steel Metal Co.
FE 4-5051

FLOOR SANDING, LAYING, FIN. R. Gardner, 401 Central. FE 2-7519.

FENCE WORK OF ALL KINDS. Free estimates. FE 2-0937.

FLOOR LAYING, SANDING, AND finishing. 810 years experience. Modern equipment. John Taylor, phone FE 4-0424.

FLOOR SANDING, OLD FLOORS a specialty. Carl Bills, FE 2-0789.

GENERAL BUILDING REPAIR. Brick, stone and cement work. Plastering and tile work. FE 4-2290.

GENERAL CONTRACTORS, Commercial residential Burgess Construction Co. MA 4-1872, Walled Lake.

GARAGE DOORS, SALES AND service remodeling. Estimates free. Oakland Home Improvements, 4175 Dixie Hwy., OR 3-1511.

GUARANTEED ROOFS, ALL kinds. Est. 1916. J. A. Hugus, 353 N. Cass. FE 2-3031. FE 2-8948.

HOUSE RAISING
Oakland 8-3669

JOE FLEMMING, FLOOR LAYing, sanding, finishing. 155 Edison. Ph. FE 2-4405.

HOUSE RAISING

Bulldozing, grading, excavating basements and driveways. FE 2-2721.

MASON ALTERATIONS & REpairs. All kinds. EM 3-4879.

MASON & CEMENT WORK. FREE estimates. Our work guaranteed. J. Webster & Son, OR 3-9402.

MAURICE CLEVERING AND SONS Cabinet making. FE 5-0900.

MASON AND CEMENT WORK, house raising, moving, custom wood cutting. MY 3-4806 or FE 4-0903.

MASON AND ROUGH CARPENter. No job too small. FE 7-6187.

PLUMBING AND HEATING. H. G. Compton & Son. FE 4-3767. OR 3-8339.

PLASTERING, NEW AND REpair work. 25 years experience. New work 90c per yd., labor and material. Patch work reasonable. Quick service. Matthews 4-2094.

REMODELING

GARAGES AND MODERNIZATION FREE ESTIMATES—TERMS
STOPPERT & CECIL
4380 Dixie Hwy. Drayton Plains
OR 3-7721 If no answer OR 3-2420

Ranger Roofing Co.
35 YEARS EXPERIENCE
Shingles, siding, flat roofs, recoating and repairs. FHA terms. Flanders 1-2340 reverse charges.

RECLAIMED MATERIAL

Plate glass 35c sq. ft.
Glass blocks 50c each
Exterior store doors $4 each
Used cash steel sash
Devoe Flat Paint $3 gal. Various colors.

BRANDON LUMBER AND SUPPLY CO.
423 Mill St., Ortonville
Ph. Ortonville 7

R. G. SNYDER, FLOOR LAYING sanding and finishing. Phone FE 5-0692.

SMALL CONTRACTOR WITH WELL organized crew would like opportunity to bid rough in jobs, project or otherwise. OR 3-6361, aft. 4.

TRENCHING

Footings, field tile, and water lines. OR 3-7

Wanted Real Estate 32A

LOOK

See our sold advertising under "Houses for Sale." This will prove listing with us gets fast results!

WHITE BROS.

Open 9 to 9, Sun. 1 to 8
Ph. OR 3-1872 or OR 3-1769
8660 Dixie Highway Waterford

LISTINGS WANTED — FARM residential or lake. Geo. L. Scales, Realtor, 864 N. Saginaw. FE 2-5611.

Peddling Your Property?
IT DOESN'T PAY!
Our method of showing only to qualified prospects saves you time and money. "Don't worry with lookers." Call us now. We need farms, lake and residential properties. We handle all details for financing and closing.

To Buy—To Sell—To Trade
YOU BUY IT—WE'LL INSURE IT
MAHAN
REALTY CO., REALTORS
Member Co-op. Real Est. Exch. Inc.
FE 2-0263
Open Eves. 'til 9. Sun. 10-4
1075 W. Huron
NEXT DOOR TO BRANCH POST OFFICE

SALARIED EMPLOYE WITH good bank and business references wishes to buy from private owner a 5 or 6 room modern house. Must be in good condition. Have $1500 for down payment and can make substantial monthly payments. Write Pontiac Press, Box 118.

TRAD OR SELL
Trades are made to satisfy all concerned large down payments are scarce, trade your property call us. Do not feel obligated.
DORRIS & SON
REALTOR CO-OP MEMBER
752 W Huron FE 4-1557

Want to Sell?
Have numerous clients at present time for lake property.
Have cash customer for 5 room home on 3 to 30 acres of land. Fruit orchard preferred
Call J. A. Taylor, Realtor. FE 4-2644.

WE NEED LISTINGS ON FARMS, commercial properties and homes
ROY KNAUF, Realtor
26½ W. Huron FE 2-7421

Rent Apts. Furnished 33

1 LIGHT HOUSEKEEPING ROOM, Frigidaire. 3 blocks to GMC. 183 Prospect.
1 ROOM FURNISHED ON BUS line. Male preferred. 880 Robinwood.
1 LARGE ROOM AND KITCHENette. Nice working couple. Newly decorate 3'9 Orchard Lake.
1 ROOM FURNISHED, MEN PREferred. On bus line. 880 Robinwood.
2 LARGE HOUSEKEEPING RMS. OR 3-8949.
2 ROOMS, FURNISHED APT. Adults. No drinkers. FE 3-3089 after 3 p. m.
2 FURNISHED ROOMS, FRIGIdaire, private bath. Adults. 204 Florence Ave.
1 ROOM FURNISHED APARTment. Couple only. 420 N. Saginaw.
2 ROOM FURNISHED APT MEN only. 124 S. Johnson.
2 ROOMS WITH 3 LARGE CLOSets. FE 3-3043.
2 ROOMS, GAS STOVE AND NEW Frigidaire, share bath. $10 week. 88 E. Monticalm, one block from Fisher's.
2 ROOM CABINS FURNISHED. All winter rates. Kitchen facilities, utilities included in rent. MY 3-9171.
2 & 3 RMS. TOTS WELCOME. RUSSELL E. YOUNG RENTAL AGENCY. FE 4-1444
2 ROOM FURNISHED APARTment. Everything furnished. Couple only FE 2-3853. 38 Matthews.
2 ROOMS, CHRISTIAN COUPLE. Frigidaire. Private bath and entrance. 118 E. Howard.
2 ROOMS. FE 5-1785
3 ROOM APT. NICELY FURNished. 115 LeGrande.
3 ROOMS AND BATH, UNFURNished in Commerce $65 EM 3-4134, after 5.
3 ROOM, BREAKFAST NOOK AND bath. Adults only. Apply 97 Dwight.
3 ROOM APARTMENT. ADULTS only. FE 4-8304.
3 ROOMS NEWLY REDECORated. Good references. No children. 139 W. Lawrence.
3 ROOMS, PRIVATE ENTRANCE. Christian couple. FE 2-8319.
3 RMS. WORKING COUPLE PREferred. No children. Private entrance and bath. 170 S. Shirley.
4 ROOM FURNISHED. 79 Clark St.
CLOSE DOWNTOWN. CLEAN 3 room apt. to couple, ground floor, private entrance, no drinking. After 5 p. m. FE 4-0171.
CHILDREN WELCOME. LARGE 3 room, modern apartments. Electric refrigeration. Utilities furnished. 3480 Dixie Hwav. OR 3-1666.
CLEAN 3 ROOM APARTMENT. Working couple only. No drinkers. Call after 4, 440 N. Saginaw.
PARTLY FURNISHED, 4 ROOMS and bath, private entrance, adults only. FE 5-3176 before 7.
SLEEPING ROOM FOR ONE OR two girls or share apartment. West side near bus line. FE 5-3414.
VERY CUTE, NICELY DECORATed for 1 or 2 adults. Private entrance. Over Dr. Curson's Clinic, 137 W. Huron.
WORKING COUPLE TO SHARE large apartment FE 4-0983.

Rent Apts. Unfurnished 34

2 LARGE ROOM AND KITCHENette, private bath. Couple or 2 employed girls. Adults only. Alberta Apt. 290 N. Paddock
2 ROOMS AND KITCHENETTE, very clean. 209 N. Saginaw.
2 ROOMS STOVE AND REFRIGerator. 880 bus line. Close to stores. 880 Robinwood.
2 & 3 RMS. TOTS WELCOME. RUSSELL E. YOUNG RENTAL AGENCY. FE 4-1444.
2 TO 8 ROOMS, FURNISHED AND unfurnished. Family rental agent. FE 4-2583.
3 ROOMS, CHILD WELCOME. GL 3-1895
5 ROOM APT. NEAR PONTIAC heat and hot water furnished. adults, $85 monthly. EM 3-4322.
LARGE LIVING ROOM WITH DINing L, 2 large bedrooms, kitchen and bath. FE 4-0808.
ON SOUTH SAGINAW 3 OR 4 room apt. for working couple with references. Heat, lights and gas furnished. FE 4-1591.
ON WOODWARD AVE IN BLOOMfield Hills. Adults only. MI 4-4253.
PLEASANT 3 ROOMS, PRIVATE bath for 1 or 2 refined adults. FE 5-0616.

Rent Houses Furnished 35

2 ROOM CABIN, CHILD WELcome. $17 weekly. FE 2-0881 or MY 3-7263.
4 ROOMS, WEST SIDE, LARGE living room with carpeted, fireplace, modern kitchen, garage, couple only. FE 5-4032 $100 a month.
6 ROOMS AND BATH. FE 2-2946.
7 ROOM BRICK HOME ON A paved street close downtown completely and excellently furnished Gas heat $150 monthly on lease.
Edw. M. Stout, Realtor
77 N. Saginaw St. Ph. FE 5-8161
Open Eve 'til 8:30
7 ROOM LAKE HOUSE, PARTLY furnished. Modern, 12 miles. Inquire 207 North Perry. 10 a. m. to 8 p. m.
EFFICIENCY CABIN
9490 Dixie Hwy.
LAKE HOME, FURNISHED, 8 rooms and bath, steam heat, year around rent. Require best of reference. One child allowed. FE 3-0947.
PRIVATE HOME ON FOREST Lake Bloomfield Township, completely furnished 2 year lease. TOwnsend 8-4282, Detroit.

Rent Houses Unfurn. 36

FREE RENT FOR HOUSE IN Goodison for repairing. OL 1-3972.
LARGE 3 BEDROOM 6 ROOM brick terrace close to downtown. Suitable for large family, or will consider 2 small families sharing the home. $110 monthly. Call FE 5-6193 and ask for Bob.

For Rent Rooms 37

1 SLEEPING ROOM FOR 2; sleeping room for 1; also light housekeeping room. 51 Pine St.
1 LARGE SLEEPING ROOM, ALL furnished with kitchen privileges. Private entrance. 60 Baldwin.
CLEAN FRONT ROOM NEAR downtown Private entrance. 36 Florence
CLEAN SLEEPING ROOM FOR single person or couple. FE 5-0414.
CLEAN SLEEPING ROOM. FE 4-3641. 350 W. Huron.
CLEAN COMFORTABLE ROOM for gentleman near bus. 41 N. Johnson.
GIRLS, PRIVATE ENTRANCE. ON busline Kitchen privileges. FE 4-2847.

HOTEL PONTIAC
60 N. PERRY
Permanent rooms now available. Weekly rates and 2 days rent free, Full hotel service, bar, dining room Call us before you move, FE 5-8171.

NICE ROOM, CATHOLIC BUSIness woman, nurse, or widow preferred Must be refined. Board might be arranged, Write Pontiac Press Box 99.
NICE ROOMS, GIRLS, $6 to $10 Inquire 547 W. Huron.
NICE DOUBLE ROOM FOR RENT this summer o lakefront Kitchen Privileges 1 or 2 persons. Write Box 14 Pontiac Press.
PLEASANTLY LOCATED, 5 MINutes walk uptown sleeping room for refined ladies only FE 5-3208.
ROOM FOR 2 WORKING GIRLS. Room and board or share kitchen. Twin beds, FE 4-0396.
SLEEPING ROOM FOR GIRL. Private entrance Stove and refrigerator. $10 a week 77 Douglas. FE 4-0713 or FE 4-3181.
SLEEPING ROOMS 1 VERY large FE 4-1735.
SLEEPING ROOMS FE 4-1444

Rooms With Board 38

BACHELOR HOME. 23 LEXINGTON Place. FE 5-4949.
BOARD AND ROOM FOR REfined gentleman. Lovely room, excellent food. OR 3-2005.
BOARD, CHEAP. EAT AT MORris lunch. Sleeping rooms next door. FE 3-9341, 561 S. Sanford.
BOARD AND ROOM FOR 2 BUDdies, share room. Walking distance to Pontiac and Fishers. FE 5-7482.
COMFORTABLE ROOM, TWIN beds, 1 or 2 gentlemen. FE 2-3429
GENTLEMEN CLEAN ROOMS, good meals Near Pontiac & Fisher Body. FE 2-8318
ROOM AND BOARD FOR MEN. Walking distance to Pontiac Motor 473 E. Mansfield.
ROOM AND BOARD, 28 CHARLOTTE OFF E HOWARD
ROOM & BOARD FOR GENTLEmen. Clean room. Good meals. Near downtown. 67 Mechanic.

Convalescent Homes 38A

ALLEN WOOD COTTAGE. PLEASant outlook, restful, special diet service, experienced nurse, private rooms. Ph MUtual 4-0644, collect.
24 HOUR NURSING CARE FOR male patients. Excellent meals, special diets Recreation available. All graduate staff. Rates. $120 per month, up Place your name on our waiting list. Emergency cases accepted without reservations. OR 3-2004

Hotel Rooms 39

Rooms by Day or Week
HOTEL AUBURIN
Cooking and refrigeration unit. Also 1 or 2 room Apartments
466 Auburn Ph. FE 2-8239
HOTEL ROOSEVELT
Newly decorated By week Also suites by week. Reasonable rates FE 5-8126

Rent Stores 40

BUILDING 40x100 CORNER OF Opdyke and Pontiac Rds. Ideal for super market. FE 2-2969.
STORE SPACE. INQUIRE 209 Voorhies, FE 2-0281
400 SQUARE FEET WOODWARD. Ample parking. Utilities furnished. FE 4-2591

Rent Office Space 41

OFFICE SPACE AVAILABLE ON Main St. in Clarkston. MA 5-3341.
2 OFFICES TO RENT. HEAT & light furnished. Reasonable rent. General Printing and Office Supply. 17 W. Lawrence St.

For Sale Houses 43

A HOME OF YOUR OWN

Watkins Lake Area
A home that you've waited for. Excellently conditioned 2 bedroom home with breezeway and attached garage. Large beautifully landscaped lot. Full basement with Timkin oil AC furnace. Everything that you need for fine living. Stairway to partially finished upstairs. Plaster-painted walls, very nice oak floors. Seeing is believing. By appointment $14,000.

Must Be Sold
Trade or sell. Commerce Area, 2 bedrooms (14x14), full bath, basement, attached double garage, ONLY $1200 down. See this property TODAY.

$950 Down
Good 4½ room bungalow with 2 large bedrooms, 14x22 living rm. 12x14 kitchen. Oak floors. 2 lots. Priced at $6,950. See it today.

$750 Down
East side near Longfellow school. 2 bedroom home. Full price $5,300.

A Neat & Clean Home
Near McConnell school. 2 bedrooms carpeted living & dining room, oak floors, plastered-painted walls, full basement—GAS heat garage.

WE BUY AND SELL LAND CONTRACTS

NICHOLIE
AND HARGER CO.
33 W Huron St. Ph. FE 5-8183
Open 8:30 'til 8:30

A-1 CONDITION. 8 ROOMS brick terrace, west side, quick possession Leaving state. FE 4-1785 after 3 p. m.
ATTRACTIVE 4 ROOMS, BATH and utility. 3 miles from town. $2500 down. FE 5-0672.

A Bargain For Cash
8 rooms, bath utility room, running water, hardwood floors. $4,000 cash. Commerce Lake area. EM 3-8193, days 'til 3:30.

ACREAGE
2 and fourth acres on Hospital Road. 4 rooms modern except tub. Only $4,900 with terms.

AUBURN HEIGHTS
One half acre with nice 4 room mod. home with basement. Nice enclosed porch and garage. $8,950 with $1,950 down

CARROLL G. PORRITT
2015 West Huron FE 2-7124
Eve. call FE 2-7282

A Solid Home for a Solid Family
We couldn't say that this house was extravagant, but every square foot is useful and comfortable. Rambling ranch style at only 2 years old. 2 nice large bedrooms with extra closet space. The kitchen, living and utility rooms are all oversized. Priced at only $11,000 with only $1,000 down.

Roger B. Henry
811 Main OL 1-9111
Roche ter, Michigan

ANNETT
OFFERS

East Side—$1700 Down
6 room modern home, 3 bedrooms, full bath, bsmt. oil heat, gas water heater, garage, 4 blocks from downtown, paved street, close to schools. Full price $8,000.

Sylvan Lake Front
5 rooms, den, glassed porch, 2 bedrooms, large bath, utility room, gas heat, new 1½ car garage, 2 lots, $13,650, terms.

Drayton Woods
New 5 room and bath ranch home situated on lot 80x290 2 picture windows, full basement, oil AC heat, recreation space, attached garage. $13,950 terms.

Silver Lake Area
Attractive 2 bedroom brick situated on lot 150x325 with 60 beautiful shade trees, living room with fireplace and picture window, kitchen and dinette and tile bath on first floor, large unfinished second floor. Basement has furnace room, laundry, and recreation room. $16,900, terms.

Seminole Hills
Large spacious 7 room home in excellent condition, 4 rooms on first floor, 3 rooms and bath tiled to ceiling on second, sun parlor, fireplace, some carpeting, basement with oil heat, automatic water heater, 2 car garage. Reasonably priced with terms.

Roy Annett Inc.
REALTORS
28 E. Huron FEderal 3-7193
Open Evenings and Sunday 1-4

ALL MODERN, 4 ROOMS, KEEgo Harbor, $1000, down.
4 room, 1½ acres, close to Clarkston, $500, down.
Large 4 room, Clarkston, 2 acres, $1500, down.
4 acres, 5 bedroom house, modern, close to Clarkston, $2500, down.
4 rooms, close in, $700, down.
GEORGE MARBLE, REALTOR
6261 Andersonville Rd. Waterford
Phone OR 3-1268

ADAMS
INCOME
We have 2 large 9 family apt. buildings. Real money makers. Give us a call on these 2 perfect investments. Selling at $45,000 each, terms.
We also have a 6 family apt. house in good condition. Ideal for convalescent home. Only $5,000 down.
WATKINS LAKELANDS
2 bedroom modern, large lot $2500 down. Full price, $7550. It's today's best buy with $40 monthly payments.
CRESCENT LAKE ESTATES
2 bedroom semi-modern 2 lots. $1250. Full price, $4250. Another good buy with $30 monthly payments.
NORTH SIDE
3 bedroom unfinished home, septic tank in, rough wiring in, rough plumbing in, well in $750 down. $6950 full price. 1 per cent monthly payments.
COLORED
New home built last year by Adams home builders, division of this company. Almost finished. A perfect buy for $2000 down. Full price $7950.
ADAMS REALTY CO.
382 Auburn Ave. FE 4-3393

ATTRACTIVE AND CLEAN, small modern home, with about 1 acre. Good location. 869 Scott Lake Rd.

All On One Floor
Cute, attractive 2 bedroom home in desirable Elizabeth Lake Estates. Full bath, dining space, automatic heat and hot water, storms and screens, lake privileges. Full price $10,500.00, call Mrs. Kelchner, FE 5-1201, eve. FE 5-6866.

"BUD" Nicholie
REAL ESTATE

BUILD NOW
Let us build you a new home now The best labor and material. Plans and models to choose from Financing arranged.
F. O. RORABAUGH
FE 2-5053
Office on Woodward at Square Lake Rd Will build anywhere.

BROWN
$13,500 "Two-for-one value" Attractive and secluded brick bungalow 3 large lots well landscaped, lake privileges, attached garage, basement, oil furnace and lovely sunroom. Also a 4 room cottage that rents for $50 per month "If you like peace and quiet, here it is."
$2,995 DOWN. "Two family." Five beautiful rooms on first floor and 3 room apt. up, two baths, large front porch, carpeted living & dining room, excellent condition and 4-1 location. Upper rents for $15 week
$1,400 DOWN "New FHA bungalow." Vestibule entrance, large living room with picture window. Oil furnace. Many other fine features. Priced at only $7,100. $36.69 per month on balance. 4½ per cent interest.
$995 DOWN. Brand-new 3 bedroom bungalow with exterior all completed, full bath, well, septic, wired automatic hot water and all interior studding. "Workingman's Dream." A home he can afford. Lake privileges. Close in.
Drop in and see our many photo-listings, many to choose from, parking right at our door. Open 9 a.m. to 9 p.m. Members of Pontiac Co-operative Listing Exchange.
L. H. BROWN, Realtor
1362 W. Huron FE 2-4810

BIRMINGHAM. 2 BEDROOM AND tile bath on 1st. Stairs to unfinished 2nd. Full basement, fenced yard. Only $3800 down. $68 monthly. Owner MI 4-8356

3 bedrooms, large living room, picture windows, near Auburn Heights. Well and Septic tank installed. Complete on outside. Only $4950.
WILLIAM G. WHITCOMB, REALTOR
FE 5-8528

BY OWNER: 5 ROOMS AND bath, full basement, carpeted throughout 2 car garage, very reasonable. FE 2-8547

BARGAIN! BARGAIN!
Low down payment 4 rooms and bath bungalow. Priced for quick sale.
JIM WRIGHT, Realtor
Co-operative Real Estate Exchange
222 S. Telegraph FE 5-0693

BUY LINES
DRAYTON PLAINS
Unpack your bags and settle down in this 3 room furnished house. The large front yard lends privacy to this snug, reasonably priced home. $4,200 with $1,200 down.

5 ACRES
Neat 4 room and bath with part basement. New asphalt siding 5 fertile acres and young orchard that has been well cared for. $6,825, $2,000 down.
CRAWFORD AGENCY
Realtor 2141 Opdyke Open Eves. FE 4-1549

BY OWNER, WEST SIDE 4 ROOM and modern bungalow New oil furnace automatic gas hot water heater, beautiful carpeting, venetian blinds. $7,900. Pay equity. FE 2-1815.
BY OWNER, 3 BEDROOM HOUSE, gas heat, hardwood floors, aluminum doors & screens, near bus & school $10,000; $2,000 down. 600 Fourth St.

SLICE OF HAM



For Sale Houses 43

Bateman

Red Hot
24 acres with a 5 room modern home, 28 ft living room with natural fireplace. Two 12 ft. bedrooms, 45x15 ft. poultry house. Offered at the amazingly low price of $8,450. $1,950 down. Better call quick.

Bargain—Bargain
3 bedroom modern home, complete bath, basement, furnace and garage. Only $5,950. Better investigate.

$1,400 Down
2 bedroom bungalow just ½ block from excellent sand beach on Elizabeth Lake. Timken oil furnace and Bendix washer included at only $7,600

$ $ Income $ $
East side with 3 rooms and bath down, 3 and bath up, separate entrances, aluminum storms and 50 ft. commercial lot. $9,950, terms.

Kampsen
Realtors FE 4-0528
377 S. Telegraph — Eves & Sun.
Co-operative Real Estate Exchange

BY OWNER, 4 ROOM BUNGALOW, 2 extra lots, frontage 120 ft., large living room and dinette space, carpeted 2 bedrooms, Venetian blinds, gas heat, two car garage, some fruit. Will sell furnished. 4041 Kamps, Drayton Plains. 2 blocks East of weighing scales. OR 3-8720.

Brick Income
10 APARTMENTS — plus beauty shop An income of $8,000 per year. Close to downtown in good west side rental district. The net income will pay for this apartment in less than 6 years. Terrific investment at $39,500. Appointment please.
RAY O'NEIL, Realtor
75 W. Huron Open 9-9
Phone FE 2-7163 or FE 4-4178
Co-operative Real Estate Exchange

BY OWNER BEDROOM STRICTly modern, newly remodeled, 4 piece tile bath 2 lots, near Lincoln Jr. High. Full price, $7600. Equity $2500. Balance $45 a month. Will accept smaller down payment. 6 to 9 eves., 9 to 2 days, FE 4-1431.

BRICK, TWO BEDROOM BUNGAlow built in 1952. Large living room and kitchen, expansion attic with four windows, fenced-in back yard, 104 ft. by 60 ft. Basement recreation area modern conveniences, $85 per month on $10,880 balance. Our equity, $2770 Off Airport Rd Call OR 3-8084 for appointment

CLARKSTON HOME
For sale by owner, 3 bedroom Cape Cod on large landscaped lot. Living room and dining room carpeted, kitchen with breakfast bay, breezeway and attached garage full basement, stoker, hot air, near schools, many extras Call Maple 5-2331 after 4:30, 6542 Church St.

CHARLES
A BRILLIANT STAR FELL ON OTTAWA HILLS in 1951 fortunately landing in Doctor's Row on Illinois. It is 33x57 ft in magnitude with an exterior of plate glass ledgerock, glass blocks, and brick Now this heavenly body, nestled nicely in a velvet verdure 133x163 is partly fenced in. Artisans from far and near have labored lovingly to create a home delightful beyond description. M.D.s and executives who can afford to reach for a star with a price tag of $35,500 are cordially invited to make an appointment for an ANALYTICAL STUDY of its unusual electronic details and sheer beauty of appointments.

ONLY $2,881 DOWN buys this G.I. resale built in '47. Features: 4 room & bath, full basement; gas furnace; unfinished up The $56.71 payments include taxes, insur.; & 4½ per cent int. Call today
IMMEDIATE POSSESSION on 4 room, if you have $750. down.
B. D. CHARLES, Realtor
FE 4-0521
1717 S. Telegraph Open Evenings
Co-operative Real Estate Exchange

C-CLARK
AUBURN HEIGHTS. $1,500 down. $8,500 full price. 8 rooms and bath on ¾ acres, large garden spot, close to school, just off bus line. Has 1 bedroom down and 1 up, living room dining room and kitchen, basement, furnace a real buy.
VACANT, LAKE PRIVILEGES. We can take as low as $1,000 down on this home and give immediate possession. There are 2 lots, 2 car garage The home has full bath, 2 bedrooms and screened front porch.
WEST SUBURBAN, $1,000 down. $7,850 full price. 5 room modern bungalow good condition and a good buy. Phone for appointment.
HURON GARDENS. Newly decorated 2 bedroom home, oil heat, 3 pc. bath large rooms, 2 car garage. You'll like it. Priced right with terms.
CAMERON H. CLARK
FE 4-0462
1362 W. Huron Open Evenings
Co-operative Real Estate Exchange

EAST SIDE URBAN
Large room 2 bedrooms, nearly new frame Partly modern. Lot 80x126 near St. Blvd. and Livernois. Price $4650 with terms.
Russell A. Nott, Realtor
170 W. Pike FE 4-8905

For Sale Houses 43

DEXTER ROAD
2 bedroom modern home towards Rochester ½ acre lot with back yard fenced. 2 car garage. $7,950. Reasonable terms. Less for cash.
ELIZ. LAKE ESTATES
2 bedroom modern home with expansion attic. Built 1949. Plastered walls, oak floors. Privileges on private beach. $2,500 down.
ELIZ. LAKE ESTATES
3 bedroom brick in excellent condition. Fireplace, oil FA heat, painted basement, 1½ car garage, 2 home we are proud to show. $14,500 with terms.
ELIZ. LAKE ESTATES
4 bedroom home with partitioned basement panelled in cedar. Oil heat, oak floors, carpeting in living room dining room and hall. 2 car garage Corner location with extra lot. $17,900 with terms.
HAYDEN
26½ W. Huron St. FE 5-2264
Open Evenings

East Side:
Located on corner commercially zoned lot 78.5x225 ft., modern 3 bedrm. home, full bsmt., livingrm., diningrm., kitchen and nice enclosed front porch. Call for particulars. A real buy for someone.

Reduced in Price
2 family brick located on 1½ acres, paved street. 5 rms. and bath dn. 3 and bath up, full bsmt., oil heating ystem. 2 car garage, lots of shade, fruit and berries.

Oxford
Neat, clean 2 family home located on large lot near school. 5 rms. and bath on 1st floor, 4 rms. and bath up. Full bsmt., HA furnace auto. water heater, garage. Priced to sell-terms.

John K. Irwin
REALTOR
Since 1925
101½ N. Saginaw Street
Ph. FE 2-4031 Eve. FE 2-1804

EAST SIDE. 6 ROOM MODERN home, oak floors, painted walls in living room, combination storm windows screens and doors, lovely screened porch, near three schools, store and bus, garage, paved street.
6 room modern, steam furnace, auto. water heat, large bedrooms and closets, paved street, bus. Call for appointment. ROSE McLARTY, FE 2-2162.

EDGE OF CITY
9 nice size rooms with 2 fenced in lots. Large living room, convenient kitchen, 2 generous bedrooms, 1 car garage. Only $1,375 down.
LAKE ORION
2 bedroom with basement. 100x126 lot on blacktop street. Quick possession. Only $1,500 down.
LIST HERE—START PACKING
1111 Joslyn FE 4-9524
CORT M. IMBLER
Daily 8 to 6; Sunday 2 to 6
Co-operative Real Estate Exchange

FOR COLORED FAMILIES
Lots for sale on South Blvd. Reasonable. Cash or terms. For information call Mrs. Spears. FE 5-8963.
Russell A. Nott, Realtor
170 W. Pike FE 4-8905

FOR SALE BY OWNER, YEAR around lakefront home, 6 rooms and bath, full basement, oil forced air heat, good neighborhood, good beach, newly decorated inside, aluminum kitchen, natty pine and paper living room. $10,500 with $6,500 down, or $6,000 cash to mortgage. Phone Linden 6-7 or 2-712 for appointment for any day except Sunday.
FIVE ACRES WITH 6 ROOM home. Two car garage also on black top road. EM 3-3883.

Four Bedrooms
An outstanding buy in a well built seven room insulated home, only a few blocks from down town. Full basement, oil heat, two car garage and paved street. Total price only $9150, with a substantial down payment and $48 per month on balance.
K. G. Hempstead, Realtor
102 East Huron Street
FE 4-8284 Eve FE 2-1317

G.I. RESALE. 2 BEDROOM MODern, carpeted, oil heat, full basement, 4 per cent mortgage, $42 a month. No agents, FE 5-8302.

FIVE FAMILY APARTMENT
$16,900, TERMS
Nearly $400 month income. Excellent rental location. 4 apartments completely furnished. Just off N. Perry St

$1,500 DOWN
RANCH HOME
Attractive, modern, two bedroom home. Neat and clean. Attached garage and dandy brewzeway. Lot 70x250. In city limits.

BEAUTIFUL HOME
OFF TELEGRAPH
Exceptional buy at $12,900. 26½x63½ on foundation. Luxaire oil heat, 13x20 living room, 12x12 dining room, 8x12 kitchen, 13x13 master bedroom. Fireplace, oak floors, plastered walls, large floored attic, dandy garage and cement drive. 85x200 lot and excellent surrounding homes.

COUNTRY HOME
RAMBLING RANCH HOME
Excellent location. 3 miles from Clarkston. Long, low and rambling rooms, situated on six acres with scenic beauty, nice lawn. Full basement, fireplace, paneled den, ultra-mod. kitchen, attached 2 car garage and many, many other fine features. $20,500, terms, or trade on home or income in Pontiac.

SUBURBAN BEAUTY
Approximately 3 acres of land. Home is 32x32 on foundation plus bay. Only 2 years old full basement, oil heat fireplace, finest of material & workmanship, lake privileges. Could not be reproduced for the asking price of $12,975

DORRIS & SON
REALTORS CO-OP MEMBERS
752 W. Huron FE 4-1557

GI & FHA
RESALE. 2 bedroom bungalow, Youngstown kitchen, ceramic tile bath. Corner lot and paved street, off Joslyn $2,485 will handle.
IVAN W.
SCHRAM
REALTOR
FE 5-5091
26½ W. Huron Eve. FE 5-2564

For Sale Houses 43

GATEWAYS to HAPPINESS

YOU'LL SAY IT HAS
VALUE AND LOCATION
East of Saginaw near St. Vincent Church, built in 1950, unexcelled workmanship and material. Five rooms with tile bath, gleaming oak floors, white birch finish, full painted basement, oil heat, room for recreation, fully insulated, lot 80x115 ft. Paved street, 2 blocks to center of town. Offered at $12,975 $4,000 down. IT'S SPICK & SPAN. YOU'LL LIKE IT.

YOU WANT
SECURITY, HAPPINESS
Profit for yourself and family, then see this immaculate 5 room and bath ranch type built in 1952. Drayton Plains area, finest material and workmanship oak floors, oil heat, tubs, storms and screens, 1½ car garage plastered and heated, shrubbed lot, 100x260 ft. Offered at $9,750 terms. CITY LIFE WITHOUT THE DISADVANTAGES.

EAST SUBURBAN
VALUES 56x26 RANCH TYPE
Near Crooks road one floor plan built in 1951 of six rooms and tile bath with 3 bedrooms. Vestibule entrance to 17' living room. Venetian blinds, storm windows and doors, floor heat, glassed front porch, lot 80x225' with garage. Wonderful garden spot. You'll say it's priced below market at $10,500. $3,500 down. INVESTIGATE TODAY.

To Buy—To Sell—To Trade
YOU BUY IT—WE'LL INSURE IT
MAHAN
REALTY CO., REALTORS
Member Co-op Real Est. Exch., Inc.
FE 2-0263
Open Eves. 'til 9, Sun. 10-4
1075 W. Huron
NEXT DOOR TO BRANCH POST OFFICE

GET BACK TO EARTH
OVER 2 ACRES
Here is an attractive 3 bedroom home completely modern with attached breeseway and 2 car garage. This home is situated on a main road just 2 blocks from school. There is a large living rm., 2 bedrms., full bath, handy kitchen, utility rm., tiled breezeway, automatic Delco oil furnace. This home is not real large or the newest home on the market, but it's ideal for a small family, or an older couple who would like to raise a few chickens and grow their own vegetables in the blackest, richest soil in Oakland County. There are apple trees, strawberries & raspberries galore. This home is just 4 mi. west of Pontiac. Owner must sell. Full price only $9,750 with $2,250 down to responsible party See this today.

$695 DOWN
NEW HOME
Here's a shell that is really a bargain! It has the rough plumbing, rough wiring, well, septic tank and field drain already in. Best of all there is a full basement under this well built 2 bedroom home. Modern hip-roofed design. Located on good suburban lot with pavement frontage. Full price is $6,995. Don't wait on this one.

$500 DOWN
LAKE HOME
You won't believe this ad when you read it, but everything we say about this 2 beeroom modern home is the truth. It has living room, large kitchen, 2 bedrooms, porch, full bath, full basement with automatic oil furnace. It's insulated and is a year around home. Lake privileges on private, good fishing and good swimming Sear Lake 20 mi. west of Pontiac. Full price $6,250. Better hurry on this one

WHITE BROS.
Open 9 to 9, Sun. 1 to 8
Ph. OR 3-1872 or OR 3-1769
8660 Dixie Highway Waterford

G. I. RESALE, 2 BEDROOMS, $3,000 down FE 4-0395.

GILES
$1250 DOWN
On this 3 bedroom modern home located near new Parochial school with school bus service. West side location. This lot is all fenced in. Full price Only $5,250.

NEW! NEW!
The monthly payments of $45 includes insurance and taxes. This is a brand new 2 bedroom home with oil heat Located in good neighborhood near schools and bus service

INCOME
Good income from this property each month. House consists of 10 rooms—6 rooms on 1st floor with bath, 4 rooms on 2nd floor with bath. Basement, gas furnace, attached garage and the house is in very good cond. Can be bought with $3,000 down

GILES REALTY CO.
REALTOR
92 W. Huron FE 5-6 75
Open 9 'til 9

HOUSE STARTERS 12x24 BUILDings, 2 rooms to move on your lot. Insulated, wood paneled walls, celotex ceilings, asphalt tile floors, fully wired reasonable. Call owner, OR 3-9053.

Humphries
AN EXCLUSIVE LAKEFRONT BRICK BEAUTY! Stunning ledgerock entrance hall to paneled living rm. with pict. window view of the lake. Stone fireplace wall. Dining room and streamlined kitchen with breakfast bar. Ceramic tile bath and 3 lovely bedrooms. Lake level has recreation room, wonderful enclosed porch, full bath. Auto. heat and hot water. Indeed a home in the luxury class on a 100x194 lake setting SEE IT SOON. $6,000 down will handle.

Humphries
Yes, FOUR BEDROOMS, in this attractive 12 year old 1½ story bungalow. Full basement, big lot. Bright & shining condition. Ideally located in Elizabeth Lake Estates, near guarded beach.

Humphries
BRICK RANCH BUNGALOW only year old and built by an excellent builder Striking Roman brick fireplace and Thermopane picture window in the large living room. Dining "L" and top-notch kitchen. 3 bedrooms, sliding door closets. Oil heat. Cement drive to garage. Restricted subdivision location. $16,375 terms.

Humphries
REALTOR FE 2-0474
83 N. Telegraph Open Evenings
Co-operative Real Estate Exchange

HOME IN DOLLAR LAKE SUBdivision, Clarkston, for information call Maple 5-4979.

Hammond
BRENDEL LAKE
Just off M-59 on Center Blvd. Small attractive modern bungalow. Large lot lake privileges. Most of furniture with electric stove, refrigerator included. $6,850 with $1,850 down.
PAUL D. HAMMOND
26½ W. Huron St. Realtor
Office FE 5-7741; Eves. FE 5-4714

For Sale Houses 43

Income
$370 per mo. Southeast section and priced at only $10,900 with $2,500 down.
Something to Repair?
4 rooms, stool and septic tank are in. Has good well. Also approximately enough rough lumber for 6 room home. Only $1,000 cash.
23½ Acres
Dixie Highway. Investigate.
CUCKLER REALTY
236 N. Saginaw FE 4-4091
Eves. FE 7-8119, FE 7-6143

INDIAN VILLAGE
Nice brick bungalow, 6 rooms, bath, first floor, extra bedroom second floor. Living room carpeted, drapes, nice recreation room. Oil furnace, double garage. Sgrubbery.
PONTIAC REALTY CO.
737 Baldwin FE 4-8278

5 ROOM MODERN HOUSE. MA 5-3669

IMMEDIATE POSSESSION ($1000 DOWN)
New 2 bedroom bungalow, all modern, full bath, oil furnace, large living room; nice lot, on paved highway. Lake privileges. Ideal home for the handy man to complete the interior. An outstanding value at $6750. It's vacant, move in today.

WILLIAMS LAKE
Spacious and new, 2 bedroom bungalow, large up-to-date kitchen, a marvelous living room, tiled bath. Hot water base ray heat, oil fired. Located on paved road, lake privileges. This is an individual planned home with quality materials. Priced at only $10,500, with terms.

"TUG" BORST, Realtor
26½ W. Huron St. FE 5-3642

JACK LOVELAND
FE 2-4678 FE 4-1661
2189 Cass Lake Rd., Keego Harbor

Johnson
GOOD BUYS
ALL AROUND THE TOWN

EAST
6 room all modern with glassed in porch, good basement, 1½ car garage and close to bus and school. Only $1,600 down. Hurry on this one. Evenings after 6 call Mrs. Snyder OR 3-1915.

NORTH
This is a dandy 5 room modern bungalow with 2 bedrooms, good kitchen, living and dining room, dry basement, 2 car garage, on 2 lots, and only $1,200 down. See this now. Evenings after 6 call Mr. Eddy FE 2-2239.

SOUTH
Brick home built in 1953 in beautiful Colonial Hills, 2 large bedrooms, den that can be used as third bedroom, large living room, fireplace built-in book shelves, 6 really nice kitchen with lots of cupboards divided basement for recreation room 2 car plastered garage, and good wooded lot. Just the home for you. Evenings after 6 call Mrs. Beck FE 4-0850.

WEST
Near Cedar Island Lake. Cozy 5 room modern with low down payment. The children will love this one with lots of room to play. Evenings after 6 call Mr. Inman FE 4-3473

A. JOHNSON, Realtor
FE 4-2533
1704 S. Telegraph Rd.

KINZLER
PIONEER HIGHLANDS
On James K. Blvd. 1½ story brick bungalow; 2 bedrooms and tile bath down; 1 bedroom up. Large knotty pine recreation room. Delco oil furnace. Carpeting, drapes and 5 Kool Vent awnings included. 1½ car garage. Lake privileges. Price $13,900.

ARDMORE STREET
3 bedroom home, full basement. Oil heat. Upstairs bedrm. 12x14 in knotty pine. Near Eastern Jr. High and Longfellow Schools. Nicest street on east side

SYLVAN VILLAGE
Brick bungalow built last year for owner. Living room 17x22 with Roman Brick fireplace wall, nice kitchen-diner, 2 twin size bedrooms and knotty pine den. 25x40 bsmt. — Luxaire oil furnace. 1½ lots and near sand beach, city bus and schools. Price $14,900. No better value anywhere.

2 ACRES
Large Cape Cod 6 room home—all in excellent condition. 1 bedroom and bath down, 2 nice bedrooms up. Modern kitchen. Variety of fruit and berries. 1½ car garage. First time offered for sale as owner is now moving to Flint. A real buy at $12,000 cash

John Kinzler, Realtor

For Sale Houses 43

SEMINOLE HILLS
BRICK FAMILY HOME
If you are interested in a truly fine home in perfect condition & best location this may be it. From the completely finished bsmt. which includes paneled rec-room with bar-tiled floor, full bath, laundry room and fruit cellar, 2 car garage attached. First floor has center hall plan with nice library, powder room, dining room. Completely modern kitchen including dishwasher. Three family bedrooms and nursery up. Full tile bath includes stall shower. This home is in perfect condition. Just move in. Carpets and drapes included.

WEST SIDE BRICK
9 rooms, 2 complete baths, oil fired steam heat, 3 car garage with modern apartments above, and extra large lot all within walking distance to downtown. $3,500 down. Call

PAUL A. KERN, Realtor
31 Oakland Ave. FE 2-0209
"Real Estate Since 1919"

SPECIAL
Price reduced. Dandy 2 bedroom, semi ranch type on a large acre. North suburban. Now only $6,950 with $950 down.

R. J. VALUET, Realtor
Co-operative Real Estate Exchange
322 S. Telegraph FE 5-0693

• ROOM HOUSE IN INDIAN VILLage. Must sell. Other homes and incomes. P. W. Dinnan & Son. 66 W. Huron.

SYLVAN LAKE
Sam Warwick offers a new 3 bedroom brick ranch homes with roomy attached brick garages. Has large living room with deep stone fireplace and bookcases, real tile bath, real plastered walls, large light utility room, wide lots, Black top paved streets and sewers installed and paid for. Boat privileges, bathing beaches selected clientele. Priced $14,900 up FHA approved. Open Sunday at 1878 Warwick to prospective purchasers or call FE 4-5000 or FE 2-3108
"Well built homes since 1925"
TO BUY, TO SELL, REALTOR Partridge IS THE 'BIRD' TO SEE

TRIPP
Donelson Park
Rambling all-brick ranch. Beautifully carpeted living room, Briarhill stone fireplace. Full, carpeted dining room. Dream kitchen with natural cupboards, Thermador stove. 1½ baths, 2 spacious bedrooms. 2 car plastered garage, oil heat. Construction plus eye-appeal for $19,500 — full price.

East Side
F.H.A. Approved
New, 2 bedroom, brick-front and masonry bungalow. Excellent cupboard arrangement in large kitchen with dining area. Full basement, rec. space, gas heat. Paved street near schools and bus. Full price $9,950 with cash to F.H.A. mortgage.

Drayton
This home is worth investigating. $2,500 down. 1½ story, 3 bedrooms, carpeted living room. Full basement with finished rec. room, gas heat. Breezeway attached garage. 70'x200' lot — part fenced — with lots of trees. A good buy.

Leslie R. Tripp, Realtor
38 W. Lawrence St. Open Evenings
FE 5-8161 or FE 2-1396

THIS WEEK'S SPECIAL
$1,000 DOWN, New ranch type home near Commerce Lake. All newly decorated. 2 bedrooms. Living room Kitchen. Full bath. Utility room with laundry tubs. Electric water heater. Automatic oil furnace. 2 nice lots. Convenient to bus and shopping district. Full price $8,450.

EMBREE & GREGG
1365 Union Lake Rd
EM 3-4393 or EM 3-3281

TAKE OVER DOWN PAYMENT, new house 30x40. 1577 Lockhaven Rd. MI 4-0056.

WATKINS LAKE
4 bedroom home on lot 100x200, hardwood floors, gas heat, full bath on first floor, full basement with shower, and 2 car garage. New home, nicely landscaped. For sale by owner, Lake privileges. 3544 Richmond Watkins Lake, Pontiac.

WEST SIDE THREE BEDROOMS
New gas heat in this well kept home. Large rooms, good kitchen, newly painted, cement drive. This is a buy at $8950. Only $2450 down. Call FE 4-8584; or stop at 136 E. Pike St.

LAWRENCE W.
GAYLORD
Co-operative Real Estate Exchange

WILL BUILD
6 room brick home. Full basement. Plastered walls. Birch doors. Oak floors for $10,900 or 6 room for $11,500. E. J. Dunlap Custom Builder FE 5-8929

6 ROOM, 2 STORY, 30x28 FRAME home with full basement. On 40x123 corner lot. Living room, dining room, kitchen and bath on first floor. 3 bedrooms up. Oak floors. Screens, Storm sash, storm doors and Venetian blinds go with this house. $7950 $2500 down $55 mo.

L. C. LADD
3046 Pontiac Lk. Rd. FE 2-0207
Corner Cass Lake Rd.
4286 Dixie Hwy OR 3-2361

$6,950
BRAND NEW F.H.A. BUNGALOWS—2-bedrooms, plastered walls, oak floors, full bath with built-in tub and shower. Picture window in the 16.4 foot living room, automatic oil heat, 52 gal. electric water heater. City sewer and water and sidewalk. Investigate at once. We only have 8. $1250 plus F.H.A. mortgage cost. $43 per month includes everything. Let's look Now. We have the key.

RAY O'NEIL, Realtor
79 W. Huron Open 9-9
Phone FE 3-7103 or FE 4-4178
Co-operative Real Estate Exchange

4½ RM., 1 STORY RANCH TYPE frame home. Full basement. On 100 10x200 ft. lot. 2 bedrooms. Large living room. Dining room. Lovely kitchen. Full bath. Oak floors throughout. Breeseway and 2 car attached garage 6 mi. from the courthouse. $9500. $1500 down. $80 mo.

L. C. LADD
4286 Dixie Hwy. OR 3-2361
3046 Pontiac Lk. Rd. FE 2-0207
Corner Cass Lake Rd.

6 ROOMS 1½ STORY, 20x26 frame bungalow. On 70x109 ft. lot with lake privileges on Williams Lake. Large living room, dining room, kitchen, 3 bedrooms and bath on first floor. Attic is floored and has a staircase for 2 additional bedrooms. $5250. $1000 down, $40 month.

L. C. LADD
4286 Dixie Hwy. OR 3-2361
3046 Pontiac Lk. Rd. FE 2-0207
Corner Cass Lake Rd.

West Suburban
Top location, immaculate five room home, luxurious living room, fireplace, separate dining room, rumpus room, screened terrace, attached garage. A dandy at the asking price of $17,500.00. Call Mrs. Kolsmer, FE 5-1301, eve. FE 2-2888.

"BUD" Nicholie
REAL ESTATE

For Sale Houses 43

$43
PER MONTH
PAYS
FOR A
LOVELY
NEW HOME
WITH
16' LIVING ROOM
FLUSH DOORS
TWIN SIZE BEDROOMS
AUTOMATIC HEAT
CITY SEWER AND WATER
RESPECTED NEIGHBORHOOD

AS LOW AS
$550 Down
(PLUS MORTGAGE COSTS)
DRIVE OUT BALDWIN TO HOPKINS (2 BLOCKS N. OF COLUMBIA)

Morrison Heugh Co.
FE 5-5521 LI 6-8335

$700 DOWN
3 bedroom, full bath, 80x174 ft. lot, with lake privileges, $40 month includes taxes and insurance.

G. I. $750 DOWN
In Berkley, new 1½ story 2 bedroom home, full basement, FA heat, full tile bath, tiled kitchen, dinette, plastered walls, hardwood floors, paved street.

$400 DOWN
2 bedroom, modern, full bath, aluminum storms and screens. Large lot, lake privileges.
C. PANGUS 1919 M-15
Ortonville 132 Reverse Charges

Waterford High Area
Brand new 3 bedroom home, 20 ft. living room, spacious kitchen, high windows, fiberglas insulation, copper plumbing, Briggs beauty ware fixtures, automatic heat and hot water, full basement (7½ ft. high), steel beam, laundry trays, ½ acre lot in well restricted area. Price $10,800. Convenient terms for information on this and other houses on your lot or ours.

HERBERT C. DAVIS
OR 3-7614

WEST SUBURBAN
Lake privileges. Has 4 rooms, furnace, basement, and bath. Living room with fireplace, kitchen, and 2 bedrooms. Screened in front porch. Full price $4,500 with $1,500 down.

GEORGE R. IRWIN
269 Baldwin Avenue
FE 5-0101 or FE 2-8544

5 ROOMS LAKE FRONT SUCHY RALTY FE 4-3142

WHY NOT BUILD?
Only $450 down will give you a large ranch type starter home, 22x40. Call today.
ADAMS REALTY CO.
382 Auburn Ave. FE 4-3393

West Suburban
SITUATED O.F WILLIAMS LK. RD.
We are offering an attractive 2 bedroom, one story bungalow, full basement, oil heat, storm windows and a landscaped lot 100x200. Full price $10,000 with $2,500 down.

WEST IROQUOIS
SEMINOLE HILLS
By reducing the price of this new 1½ story brick and frame home to $15,500 with excellent financing, we feel that this exceptional offering is deserving of your inspection. Floor plan consists of living room with fireplace, full family-size dining room, large workable kitchen, 2 well-placed bedrooms, separated by a full tile bath with colored bath fixtures, a full basement with recreation area, forced-air gas heat. Unfinished 2nd story for future rooms. Paved concrete driveway and seeded lot.

WM. A.
KENNEDY
REALTOR
Open Evenings 'til 8 p.m.
3097 W. Huron FE 4-3569

$5500 TOTAL PRICE
Two bedrooms. Large kitchen, no basement, large glassed in front porch, high lot. Reasonable terms. Call FE 4-9584, 136 E. Pike St.

LAWRENCE W.
GAYLORD
Co-operative Real Estate Exchange

$500 DOWN
2 bedroom house with full basement, exterior complete, unfinished interior, large lot. Good subdivision OR 3-8827.

$1200 FULL PRICE
Acre lot, large living room, need cash. 1580 Sterling Avenue.

6 ROOMS UTILITY ROOM AND garage. OR 3-6504.

$900 DOWN
$75 mo. 2 bedroom modern home, off Cooley Lake Rd. Privileges to Union Lake. Market 4-1554
LAKE LAND CO.
924 Pontiac Trail Walled Lake

4 ROOMS AND BATH, COUPLE only. OR 3-2428.

1¼ ACRE, 2 BEDROOMS, 3 PIECE bath. Strawberries, close to good school and transportation. $4,000 cash if taken at once. OR 3-6449 before 4. 5210 Westview. Clarkston.

4 ROOM HOUSE, $495 DOWN. Full price $2,395, monthly payments $39. 710 Sterling.

$600 DOWN, 5 ROOMS AND BATH, hot water. Owner going into service; must sell. FE 2-2787.

7 ROOM HOME IN METAMORA. Large corner lot. $4,800.00, terms. Apply William Haines or Metamora State Savings Bank.

6 ROOMS AND BATH, EAST SIDE. Convenient to school and church. Walking distance to town, immediate possession. $1,000 down. Call FE 5-2595 after 5 p. m.

7 ROOM HOUSE WITH BATH, breakfast nook, full basement, 2 closets. Kitchen fully equipped with cabinets, gas water heater and sink. Heated with new oil furnace; aluminum storm windows, aluminum venetian blinds; carpet valued at $600. Most of house redecorated on inside. Nook, kitchen bath has wall and floor tile. House and garage located on 1¾ acre plot that is ideal for gardening. Raspberries, blackberries, grapes and fruits. Can be seen at 4607 Baldwin Rd. ½ miles south of school at Gingellville. Will sell for $13,000 full price. Reasonable dn payment and terms.

For Sale Lake Property 44

CLEAR LAKE FRONTS. $1750 & up. Terms. S. Sebek. 2100 W. Drahner, Oxford.

FRONTAGE 80 FEET ON LAKE. Hunters high, dry well wooded, private resort. Semi-permanent 4 bedroom cottage. $11,500. 1¼ miles north west Fort Austin Mich. Peter Salowitz. 6001 Norcross, Detroit 13.

For Sale Lake Property 44

CHEAP, COTTAGE NEAR GM proving grounds. WO 3-5690 or write 1237 Trumbull, Detroit 16.

LAKEFRONTS
DO YOU WANT a 2 bedroom lakefront that has beautiful ground, with a view of an island, this is plastered has a recently remodeled kitchen, modern bath, garage, Torrid-heat oil furnace, electric hot water & where the piano and other recreation room furniture goes? We have it for $12,800 with $3,900 down.

2 BATHROOMS are no longer a luxury if you think they are see this 4 year old lakefront home that also has 110 ft. of lake frontage, 28 ft. living room, 2 bedrooms plus expansion attic, plastered walls with cove ceilings, hardwood floors and modern kitchen. $12,500. $3,000 down

Giroux & Hicks
4386 Dixie Hwy. Drayton Plains
OR 3-9701

FINE BUILDING SITES ON WALters Lake. Small down payment. Convenient terms. For information Call
DENNIS O'CONNOR REAL ESTATE
FE 4-5281 or MY 3-0940

SEE
The "All Woman Realty"
For honest courteous, efficient service specializing in lake and suburban property.
Elizabeth Lakefront
New 2 bedroom home. Plastered walls. Oak floors. Beautiful large kitchen 11x16. Full basement with living quarters. Perfect beach. 1 block from busline. $18,000. ½ down.
THELMA M. ELWOOD
5134 Cass-Elizabeth Lake Rd.
FE 5-1284, FE 4-3944. Open 9 to 7

SUMMER RESORT AT HOUGHton Lake, modern, housekeeping and over night cabins, for further information call MY 3-9481.

Vacant Lake Frontage On Whipple Lake
1 lot left 114 ft. wide, 400 ft. deep. Not to far from Pontiac on a fine fishing lake. $2950. $500 dow

L. C. LADD
4286 Dixie Hwy. OR 3-2361
3046 Pontiac Lk. Rd. FE 2-0207

WALNUT LAKE, MODERNIZED, 3 bedrooms, full basement, oil forced air furnace, automatic hot water, storm, screened porch, lot 40x285. $6800, terms. Owner, MA 6-2390.

For Sale Resort Prop. 45

FOR SALE OR RENT, MODERN 7 room house basement. 500 ft. from Buell Lake, Harrison Mich. Call EM 3-9446.

SUMMER RESORT AT HOUGHton Lake. Modern. Housekeeping and overnight cabins. For further information, call MY 3-4951.

Sale Suburban Prop. 45A

Suburban Bungalow
4½ lots on paved road midway between Pontiac, Utica, Birmingham and Rochester, very good garden, fruit trees, berries, attractive home with 8x24 glassed sun porch, oak floors, plastered and painted walls garage, outdoo rgrill & more. $9,900. Terms.

J. R. HILTZ
REALTOR
148½ N. Saginaw St.
FE 5-6181 Eve. FE 5-6435

For Sale Lots 46

ACRE TRACTS
Convenient location, excellent soil. Only $15 down & $15 month. Remember, you can't build without a lot, now or ever. Get one of these choice parcels before they are all sold.

L. H. BROWN, Realtor
1362 W. Huron FE 2-4810

BUILDING LOT WITH PRIVILeges on Williams Lake. OR 3-0474.

BIG LOTS 100x200
Near Auburn & Rochester Rd., $295 to $495.
WOodward 2-9700, Detroit.

CASE LAKE CANAL LOT FOR sale, Cheap. FE 5-8260.

ELIZABETH LAKE ESTATES
80 lots with lake privileges, price from $300 to $600. Contact A. H. Ogg, 393 Ascot St. FE 4-4756.

EXCEPTIONALLY WELL LOcated lot for sale. Silver Lake area. 75x150 ft. Will sacrifice for cash. FE 4-8412.

FOR BETTER SITES
For Better Homes See
CHEROKEE HILLS
You can still select from 15 sites in this popular new home section but hurry, sites are selling at Elizabeth Lake and Voorhies Rds

CARL W. BIRD, Realtor
510 Pontiac State Bank Bldg.
FE 4-4211 Eves. FE 5-1392

IDEAL HOMESITES
MACEDAY GARDENS
Large 100x150 ft. level building lots. Offered at $650 with easy terms.

ELWOOD FARMS
80x300 ft. level, good garden soil. Offered at $550 with easy terms.

WILLIAMS LAKE GARDEN
Lovely lake privilege lot, good location. From $550 up with easy terms.

F. C. Wood Co.
1725 Williams Lake Rd. OR 3-1235
Office Open 9 a.m. to 6 p.m.
After 6 call FE 4-1081

LARGE LOT ON DEVONSHIRE, near Rutherford in South Bloomfield Highlands FE 4-5468.

LAKELOT BY OWNER, ELIZAbethdale Subdivision, FE 4-6405.

FHA APPROVED
Large ranch home sites in Drayton Woods.
HOLMES-BARTRAM
4392 Dixie Highway
OR 3-1950 Eves. OR 3-8001

FOR COLORED FAMILIES
Lots for sale on South Blvd. Reasonable. Cash or terms. For information call Mrs Spears, FE 5-8963
RUSSELL A. NOTT, REALTOR
170 W. PIKE
FE 4-5905

2 BEAUTIFUL LOTS, 60x160, HUNtoon Lake Subdivision, OR 3-6927.

LeBARON SCHOOL
Attractive GI home, 5 room modern, stairway to attic oak floors, gas heat, storms and screens. Beautifully decorated. $11,000. Terms.
JOSEPH F. REISZ
63½ W. Huron St.
FE 2-0239 Eve. MI 4-4419

LOTS FOR SALE BY OWNER. Huntoon Lake Call FE 3-7293 after 5 p.m.

LOT 40x120 DEEP, NORTH END, close to bus, Pontiac Motors, schools, FE 4-8504.

LOTS FOR SALE
ALL WITH SEWER AND WATER Cass Lake Rd. N. of Keego, 45' on waterway to Cass Lake, $1195; lots 50' wide $675, 40' for $595. Also 13 lots in Pontiac with sewer and water.
JUDSON-BRADWAY COMPANY
Majestic Bldg., Detroit, WO 2-9700

LOTS OF LOTS WITH LAKE privileges on Union Lake Middle and Upper Straits Lakes
LAKE LAND CO.
924 Pontiac Trail Walled Lake

LOTS 50 X 320 ON PAVEMENT. Easy terms. P. W. Dinnan & Son. 66 W. Huron.

WATERFORD TWP.
Several attractive shaded lots available ideal bldg. sites. Only $750 per lot with $100 down.

FLOYD KENT, Realtor
24 W. Lawrence FE 5-8105
Open Evenings
Next to Consumers Power

For Sale Lots 46

NEAR LONGFELLOW SCHOOL, ALSO SOME NEAR WALTON BLVD. $300 AND UP. $25 DOWN.
WILLIS M. BREWER
116 Roosevelt Hotel
FE 4-8161 FE 2-9532

OPEN
THURSDAY
AND
SATURDAY
2 to 6
2½ to 5 ACRES
$15 to $25 DOWN
Only 1½ miles from city limits
EASY BUILDING CODE
Drive out Baldwin, turn right on Brown Rd.

R. J. VALUET, Realtor
322 S. Telegraph FE 5-0693

3 WATERFRONT LOTS PRICE $1,500. Showed by appointment only. FE 5-8257.

$50 DOWN
½ acre lot, near Auburn Heights. Broker FE 5-9522.
WILLIAM G. WHITCOMB
REALTOR
FE 5-9522

$2 A WEEK BUYS A LARGE 50 foot building lot. On East Columbia off Joslyn in city of Pontiac. Has sidewalks, water and electric. Owner, Ph. FE 4-1122. 18 W. Pike.

3 ADJOINING LOTS, NICE VIEW. Access to Sylvan, Cass and Otter Lakes. FE 5-4482.

For Sale Acreage 47

19 ACRES
Quonset type home with 3 large rms., plastered walls, water inside. Live stream on back of property. Located near Ortonville. $4,950 with $650 down

20 ACRES
Mostly wooded about 5 miles north of Pontiac off Baldwin on Waldron road. About a 3 acre cleared plot to build. Will sell with $300 down.

EDW. M. STOUT
Realtor
47 N. Saginaw St. Ph. FE 5-8165
Open Eves. 'til 9:30

10 ACRES
In the city limits and a growing community This is a lovely place of rolling and wooded property. Priced right at $3,300. Also other parcels from 2 to 10 acres.
CRAWFORD AGENCY
Realtor, 2141 Opdyke, Open Eves. FE 4-1549

LEFT 5 ACRE PARCELS, 4 mi. north of Pontiac city limits. $2,250 $150 down, 10 acres, Near Clarkston. This is beautiful acreage. $3,100, $310 down.
L. C. LADD
4286 Dixie Hwy. OR 3-2361
3046 Pontiac Lk. Rd. FE 2-0207
Corner Cass Lake Rd.

ACRE PARCELS HEAVILY TIMbered on a main, travelled highway, 10 mi. north of Pontiac. As low as $1700 with $170 down.
L. C. LADD
3046 Pontiac Lk. Rd. FE 2-0207
Corner Cass Lake Rd.
4286 Dixie Hwy. OR 3-2361

11 ACRES
Located near Clarkston this land lays in such a way that 1 acre makes a hill top homesite and the other 10 acres are flat and fertile. This is the perfect place for a pony, chickens or a cow or two. ½ mile to school (kindergarten to 12th grade). $2,950. Terms.

Giroux & Hicks
4386 Dixie Hwy. Drayton Plains
OR 3-9701

For Sale Farms 48

FOR SALE OR EXCHANGE 80 acres, 5 room house, basement, barn also 200 acres, 10 room house, 3 barns. Within 15 miles of Pontiac To exchange for Pontiac Property. P. W. Dinnan & Son. 66 W. Huron.

FARMS, OF ALL KINDS FROM 80 acres and up. P. W. Dinnan & Son. 66 W. Huron.

MODERN, LARGE HOUSE, 2 large barns. Granary, milkhouse, hen house and other buildings. Stock and machinery available. Consider small house. Metamora, Dryden area. Write Pontiac Press Box 86.

NICE COUNTRY HOME, LARGE white house, red barn. New garage. Large trees around buildings, 10 or more acres of very good land. If you want a good place, this is it. Terms, or might take some trade. Discount for cash. Come out and talk it over. 10241 Crosby Lake Road, 5 miles west of Waterford, MA 5-8485.

ROCHESTER AREA
47 ACRES
Attractive large 2 bedroom, modern, one floor plan home with 2 baths, full basement, good heating unit, 35x25 ft. barn, 6 stanchions, 3 horse stalls, 2 chicken coops, garage. School bus at door. Offered at $11,750. $3,500 down. YOUR HEALTH AND HAPPINESS ASSURED.

To Buy—To Sell—To Trade
YOU BUY IT—WE'LL INSURE IT
MAHAN
REALTY CO., REALTORS
Member Co-op. Real Est. Exch. Inc.
FE 2-0263
Open Eves 'til 9. Sun. 10-4
1075 W. Huron
NEXT DOOR TO BRANCH POST OFFICE

WANTED A FARM 40 TO 200 acres Immediate sale, within 12 miles of Pontiac. Box 82.

10 ACRE TIMBER, 5 ROOM HOME near Baldwin Rd. $650, down. Suchy Realty, Orton ille 50R3.

40 ACRES, NEW RANCH TYPE bungalow, full set out buildings, extra dwelling, nice spring fed lake, good fishing. Terms. 3 miles off M 21. Harry J. Hill. Broker. 814 N. Main St., Lapeer.

100 ACRES
West of Pontiac, Level clay loam soil, no stones, 10-acre woodlot, 6-rm. modern home, 40 x50 hip-roof barn, poultry house, 24x40 ft. Priced right at $14,000 with terms.

40 ACRES
West of Oxford, near Baldwin Ave. Modernized farm home, 6 rms. and bath, oak firs., full basement, hot air furnace, electric water heater, wired for electric stove. Small barn and 24x40 ft. insulated chicken house, 2 car-garage and corn crib. $14,000 with $3,000 down. Will accept seasoned land contract as part payment.

78 ACRES
Near Hadley. Year around stream 8-rm. modern home with modern kitchen complete house newly decorated and modernized 80 ft. barn. Fine farm for feeders of minnow raising. Call for further information. $15,000 with $5,000 down.

FLOYD KENT, Realtor
24 W. Lawrence FE 5-8105
Open Evenings
Next to Consumers Power

FUNNY BUSINESS by Hershberger



"Since Rainbow's boy friend went modern, his rival hasn't a chance with his measly smoke puffs!"

For Sale Farms 48

THE BUYS OF 1954
Ask Yourself "Do you want a real home? Remember this is A-1, buildings A-1, A-1 location. Only $15000 terms. 40 acre all modern farm. Delux modern home, many fine out buildings, complete set up for chicken farming, located on Black Top Road near Lapeer. Shown by appointment only. Priced at less than half the value of the building alone.
Look at this one. Over 38 years by 1 family. 113 acres, 107 acres tillable. The best land in Lapeer county. 2 fine barns, silo, hen house, hog house, tool shed, duplex modern home, milk house, modern dairy set up, wheat and hay on farm. Farm is 100 per cent tilled. Only $21000. Terms shown by appointment.
EARL SUGDEN, REALTOR
Lapeer, Mich.
Ph. Office, MO 4-8241, eves. and Sun. MO 4-3825.

80 ACRES, 7 ROOM HOME, SELL or trade, Suchy Realty, Ortonville. FE 4-3142.

Sale Business Property 49

FOR SALE BY OWNER, INCOME property. FE 4-7473 or FE 2-0352.

Gas Station & Garage
Located just outside of city on one of main roads. Large concrete bldg. containing in all about 6,000 sq. ft., 4 pumps. Approx. 4,500 sq. ft. of garage space with 2 apts. overhead. also small frame and 10 acres of land. Zoned M-1 Shows excellent income. Call for further particulars.

John K. Irwin
REALTOR
Since 1925
101½ N. Saginaw St.
Phone FE 2-4031 Eve. FE 2-1804

HOT SPOT MOTEL AND RESTAUrant site. 200x132' city water and sewer, paved State Hwy. LI 2-5304.

240 FT. COMMERCIAL 1 WEST Montcalm FE 4-5240.

200 FT ON PAVEMENT. ALL OR part Inquire 341 N. Perry.

9 APTS., STORE
Commercial lease of $375 per mo. plus income from apts. of $500 per mo. for total income of $875 per mo. Close in business section. $20,000 dn. will handle. A top investment showing better than 10 per cent return with possibility of even more.

WARD E. PARTRIDGE, REALTOR FE 2-8316
43 W. Huron St.

Business Opportunities 51

BUSY RESTAURANT FOR SALE. Money guaranteed within a year. Come in and see it at 7 Baldwin. Open for business from 6 a. m. till 3:30 p. m. FE 5-0512 after 4.

Class "C" First Offering
One of Oakland County's finest Bar and eating places. Very well equipped, with a good class of trade. Grossed over $75,000 with a minimum overhead. Plenty of parking space. Approximately $15,000 to handle. Information by appointment only.

K. L. Templeton, Realtor
FE 2-6223 53½ W. Huron St.
Eve. FE 2-9502

COMBINATION DRUG AND VARIety store by owner 1880 M-15 Bald Eagle Lake, 6 miles north of Clarkston Phone 54F3 Ortonville.

Dairy Bar
Located in Oakland County's best business district, complete dairy bar and carry business. Large fountain service. This business grossed $150,000 in 1953. Price $27,500, 5 year lease with renewal.

Roy Annett, Inc.
REALTORS
28 E. Huron FEderal 3-7193
Open Evenings and Sunday 1-4

GROCERY
On main road to lake area. Doing good year around business. Cash for inventory, balance on terms. Will consider trade for modern home in or near Pontiac.
EMBREE & GREGG
1365 Union Lake Rd.
EM 3-4393 or EM 3-3281

HARDWARE
Completely stocked and equipped, doing a fine business in fast growing Utica - Rochester area. Corner location block building, living quarters and extra apartment, 2 storage buildings. Can be purchased with or without real estate
J. C. HAYDEN, Realtor
26½ W. Huron St. FE 5-2264
Open Eves.

ICE COLD GOLD
There's plenty of gold profit in this Dairy Queen drive-in. All air conditioned. Excellent equipment and real estate for $10,000 down. Call for appointment to see No. 1675.

SNOOKER!!!!
Yes! We have a really hot spot about 60 miles from Pontiac that has pool tables, snooker tables, and a completely equipped dairy bar. Doing an excellent gross and it's practically all profit. $5,000 down will handle the business and equipment. Phone for more information on No. 1676.

STATE-WIDE
Real Estate Service of Pontiac
Pontiac State Bank Bldg.
John A. Landmesser, Broker
FE 4-1582 FE 5-0978

SILENT MONEY MAKERS, EIGHT 5c nut vending machines FE 4-7653.

SHELL OIL CO.
A new modern 2 bay unit for lease. Good location at Columbia and Joslyn. $5,000 inventory investment. Experienced man or will train. Representative at location Thurs. afternoon and evening.

SUNOCO STATION FOR LEASE. 19,000 gallon average. $2500 investment. Orchard Lake Road and Telegraph. Call Mr. O'Dell, Livonia 8310

TO BUY, TO SELL, REALTOR Partridge IS THE 'BIRD' to see.

Business Opportunities 51

Partridge
IS THE "BIRD" TO SEE
TALK TO THE RIGHT MAN WHEN YOU WANT TO BUY A BUSINESS

HEART OF LAKES
An excellent location in the heart of the lake region in Oakland County. Has terrific income from busy grocery and soda bar. There's an almost new 3 stall garage & gas station that pumped 100,000 gals. in '53. The living quarters are 5 beautiful rooms & bath, with carpeting in the living & dining rooms. Shows good year 'round trade & terrific summer business. Call for further details.

EUREKA
You have found it. What a deal! A small tavern that's doing a good business, also living quarters of 6 rooms. Corner location including 2 story brick bldg. Has gas station that shows a good gross. Real estate and business all for only $13,000 down.

BUSY, BUSY
Is the small grill in an excellent location in the business district of a small town. Has a good steady trade that can even be increased. Restaurant now showing a good gross. Priced at $6,500 on terms

WARD E. PARTRIDGE
OFFICE OF NATIONAL BUSINESS BROKERS CLEARING HOUSE OFFICES IN PRINCIPAL CITIES
COAST-TO-COAST
World's Largest
43 W. Huron Open Eve. FE 2-8316

TRADE YOUR HOUSE
Self serve grocery and meat market. Good neighborhood. A real money maker for years. First class fixtures. Lease includes heat and hot water. ONLY $1,000 down plus stock at cost. Will consider your house or land contract. Don't phone Call personally.
JOSEPH F. REISZ
63½ W. Huron

Sale Land Contracts 52

SEASONED LAND CONTRACT. Worth $1700, discount $400. EM 3-8103, days til 3:30

SEASONED LAND CONTRACT, good discount, 6 per cent interes. $3800. Phone FE 4-3506.

Money to Loan 53
(State Licensed Lenders)

CASH PROMPTLY
Get a cash loan of $25 to $500 here promptly. Phone first for a loan by a single trip. Write or come in if more convenient. You'll like the friendly neighborly way we do business here.

PROVIDENT LOAN
and Savings Society of Detroit
7 W. Lawrence St. Pontiac
FE 2-0240

GET CASH QUICKLY
Up to $500
1940 to 1953 cars. Bring your title. Most deals closed in 30 minutes. Loans also made on furniture, signature and other securities.
OAKLAND
Loan Co.
FE 2-9206
202 PONTIAC STATE BANK BLDG

LOANS
Without Endorsers
You'll enjoy doing business with America's oldest and largest consumer finance company. Requirements are simple. You can borrow $20 to $500 quickly on signature, car or furniture. Loans made without endorsers for any good purpose. Up to 20 months to repay.

Cash you get	20 mos.	Payments 12 mos.	6 mos.
$100	$ 6.75	$10.07	$18.46
200	12.38	20.03	36.85
300	19.67	29.68	54.90
500	31.47	48.18	90.14

Household's charge is the monthly rate of 3 per cent on that part of a balance not exceeding $50, 2½ per cent on that part of a balance in excess of $50, but not exceeding $300, and ¾ per cent on any remainder.

FAST SERVICE
We specialize in one day service.
HOUSEHOLD FINANCE
Corporation of Pontiac
31½ South Saginaw St., Kay Bldg.
2nd flr. Phone: FEderal 4-0535

LOANS
$25 to $500 $25 to $500
Community Loan Co.
30 E. Lawrence FE 2-7131
Friendly service

Need Money?
Is as near as your telephone Just call
FE 5-8121
for auto financing, refinancing payment of debts or any other worthy purpose. Most loans are completed on your first visit and in a few minute. Liberal repayment plan.

Home & Auto Loan Company
401 Community National Bank Bldg.
Hours: 9 to 5; Saturday 9 to 1

Money to Loan 53
(State Licensed Lenders)

MONEY WAITING
You May Borrow
$25-$500
Today
Group your bills, protect your credit. Take up to 36 months to repay at

BUCKNER
FINANCE CO.
Above Walgreen's FE 4-0541
CORNER N. SAGINAW & HURON, PONTIAC.
Also Drayton Plains
439 Dixie Highway
Across from Post Office
Phone OR 3-1221

TEAGUE FINANCE CO.
202 S. MAIN
ROCHESTER, MICH.
LOANS $25 TO $500
AUTOS
LIVESTOCK
HOUSEHOLD GOODS
Ph. Rochester, OL 6-0711

WHEN YOU NEED
$25 to $500
We can help you with your money problems. You can get up to $500 and repay in small monthly payments.
Telephone us or call at our office
STATE
FINANCE CO.
716 Pontiac State Bank Bldg.
Ph. FE 4-1574

$25 TO $500
GENERAL PUBLIC LOAN
69 W. Huron FE 3-7181

$25 To $500
Quick, Friendly Service
No red tape
Baxter & Livingstone
Finance Co. FE 4-1536
64 W. Lawrence St at Cass

Mortgage Loans 54

LOW INTEREST
Unlimited funds or single family dwelling. Mortgage canceled should borrower die. See us.
H. G. PETERSON
1310 Pontiac State Bank Bldg.
Phone FE 5-8406 or FE 5-6712

For Sale Housetrailers 55

ACCESSORIES—EQUIPMENT
The complete trailer home store for this area. Furniture, refrigerators, bathroom fixtures, locks, lights, paints, roof coatings, bottled gas line of gas stoves and heaters also car equipment, tow-aid and other hitches, over load springs, cars wired and brake equipment installed, cash or terms.
TRAILER EXCHANGE
69 S. Telegraph Rd.
Open Eves. and Sunday p.m.

AMERICAN GENERAL WESTwood. See the new 32 ft. General with bunk beds. Ask about our rental purchase plan on used trailers. Genesee Sales, 2101 Dixie Hwy.

OXFORD TRAILER SALES
There isn't room here to tell you all about all the good features of the sturdy good looking Stewarts. You have to see them to appreciate.
Skyline, 26 foot at $2,395 is a big package for the money. There is a 31 foot, 38 foot, 2 bedroom too. The new 32 foot General with bunk beds is a natural with the kiddies. To travel — 18 foot Yellowstone has them all beat. Here is a trailer you can haul with ease and comfort.
5 per cent bank rates up to 5 years to pay. Used trailers sold on rental plan.
Parts & Accessories.
Mile South of Lake Orion M-24
OR 3-0721

Pontiac Chief
MOBILE HOMES
22 ft. to 45 ft. in length. Up to 5 years to pay.
You can buy a Lee Hutchinson reconditioned trailer as low as $100 down

Hutchinson's Trailer Sales
4615 Dixie Highway Drayton Plains
Phone OR 3-1201
Also Corner 11 Mile & Woodward
Royal Oak LI 5-2801
2830 S. Dort Highway Flint

M'COMB '47, 21 FT. EXTRA NICE. 4560 Elizabeth Lake Rd.

NEW AND MODERNIZED USED trailers on rental purchase plan. Good low priced used ones as little as $50 down. Move in immediately. Why pay rent?
TRAILER EXCHANGE
69 S. Telegraph Rd.
Open Eves and Sunday p.m.

NEW MOON
AS SEEN IN "THE LONG, LONG TRAILER."
30 TO 45 FOOT
COMPARE US FOR PRICE AND QUALITY
PARKHURST TRAILER COURT & SALES, 1 MILE N. OF LAKE ORION, MY 3-4611.
(1 MILE S. OF LAKE ORION)

PARKHURST
Court & Sales
Brand new 1954's. Priced for quick sale. Richardson, Michigan Arrow Elcar 22 to 40 ft., single and double bedroom models
MY 3-4611

SELL OR TRADE EQUITY IN 1942 Mode' 22 ft. housetrailer. FE 4-7466.

Trailer Exchange
Sales—Service
ANDERSON ROYAL, PRAIRIE SCHOONER, BEEMER, TINI HOME AND OTHERS. 1 AND 2 BEDROOM 11 TO 41 FEET. OVER 50 FLOOR PLANS. SPECIAL ORDERS WELCOME. WE FINANCE OUR OWN DEALS.
69 S. Telegraph Rd. Across From Tel-Huron Center
Open evenings and Sunday p.m.

12 FT. TRAILER, SLEEPS 4, $200. 3414 Ball Mountain Rd. Mr. Lapeer.

'53 GENERAL, 28 FT., ALL metal, automatic hot water double sink modern, like new. Best offer. FE 4-7228.

1941 ROYAL, 27 FT. SLEEPS 4, EXcellent condition FE 2-5710.

1954 ANDERSON 21 FT., WILL sacrifice also 1948 Breman, 27 ft. newly refinished $1400.00. Lot 38 Huron Trailer Park.

21 FT. MCCOMB HOUSE TRAILer, good condition. Reasonable. FE 3-3447, 12 McKinley.

25 FT. PONTIAC CHIEF, LIKE new, $1500. 111 N. Tasmania, FE 2-5738.

1942 NEW MOON, 33 FT., GOOD condition $750. Eckert's Trailer Park, 11 Mile Rd. and Dequindre, Royal Oak.

For Sale Housetrailers 55

21 FOOT ALMA HOUSETRAILER, '41 model, FE 7-9360.

1948 ANDERSON HOUSETRAILER, 526 Lehigh, Rochester. Inquire Sinclair Gas Station. Corner Auburn and Rochester.

Rent Trailer Space 56

LARGE LOT, PATIO, SEWER AND water, school bus, shopping. Par

For Sale Used Cars 61

PONTIAC RETAIL STORE

GOODWILL USED CARS

"NOT A NAME, BUT A POLICY"

Dollar for Dollar
You can't beat the PRICE or CAR to be found on our lot. It's QUALITY that counts!

"GOODWILL USED CAR"
1951 CHEVROLET. Bel Air model with 2 tone green finish. Has all the extras and Powerglide $1,095

"GOODWILL USED CAR"
1951 BUICK. This is a like-new Riviera with radio, heater, Dynaflow and perfect 2 tone finish $1,395

"GOODWILL USED CAR"
1951 PLYMOUTH. Very attractive 2 tone blue finish make this Belvedere a stand-out car. Come in today and take a trial ride, no obligation $995

"SOLID VALUE"
1950 FORD, 4 door models, all with radio and heater. We have several of these to choose from, all at the same low price $695

"GOODWILL USED CAR"
1951 FORD. Victoria model with spotless black finish. Radio heater and Fordomatic trans. $1,095

"SOLID VALUE"
1950 DODGE. A nice and clean 2 door model, light green finish and radio. Equipped with radio and heater $795

"SOLID VALUE"
1949 PONTIAC. Here's a 2 door, 8 cylinder car that is really a bargain! heater and Hydramatic $695

PONTIAC RETAIL STORE

Factory Branch
63 Mt. Clemens at Mill
Phone FE 3-7117

'53 CHEVROLET BEL AIR SPORT coupe. Power glide. All accessories. Reasonable. Phone MI 4-6643.

We have '47 through '51 Hudsons. Come see us for a new or used Hudson.
Your Hudson Dealer
JACOBSON'S
58 W. Pike St. FE 2-8380

CHEVE '41, 2 DOOR. VERY GOOD tires. '54 plates, $65, FE 3-7542.

Paulson
MOTOR SALES
FE 4-6862 66 S. Perry
Why settle for less? When you can get the best, at
PAULSON'S
66 S. PERRY

MIKE
PONTIAC'S TOP TRADER
Here are two great buys:
1952 FORD $995
1950 CHEVROLET $595
Lots of Bargains!
MIKE'S AUTO SALES
PONTIAC'S TOP TRADER
701 Oakland Ave.

NEW 1954 CHEVROLET DELUXE 2 door, $1650. Heater, signals taxes and plates. See Herb Hosner, 1,000 S. Woodward, Birmingham, MI 4-6646.

BY OWNER, '49 CHEVIE 2 DOOR. Radio and heater, good tires and paint. FE 5-1331.

CHEVROLET '50 DELUXE TWO door, very clean. New tires. $645. FE 3-7542.

CROSLEY, 1949 STATION WAGON, excellent condition. FE 7-8294.

1948 DESOTO
4 door suburban. 9 passenger. Radio, heater, white wall tires. Excellent condition. Ideal for hunting and fishing.
AUBURN MOTOR SALES
East Blvd. and Pike

DODGE '47, RADIO, HEATER, seat covers. Clean. FE 5-6907 after 4.

DODGE '4 DEMONSTRATORS, two 6's and two V-8's. Very low mileage.
LAKE ORION MOTOR SALES
M-24 at Buckhorn Lk. MY 2-2611
Open till 9 P.M.

CHRYSLER '49 WINDSOR 4 DOOR. Automatic transmission, radio and heater.
CLARKSTON MOTOR SALES
Chrysler-Plymouth
Clarkston Mich. Ph. MA 5-5141
Open 8:30 a. m. 8 p. m. Daily

NO MONEY DOWN!

Our plan is ethical, honest and true.

1950 FORD
V-8 club coupe. Fine blue finish, excellent tires, smooth engine, clean interior, radio and heater. A real buy. No money down.
$40.00 a Month

Keller-Koch
CHRYSLER-PLYMOUTH DEALER
Woodward at 13½ Mile Rd.
Lincoln 6-8410

1949 FORD 8, 4 DOOR, GOOD condition $375, 975 Scott Lake Rd.

BRAND NEW 1954 FORD
FULLY EQUIPPED
I promised Cy Owens I would sell 38 new 1954 Fords this month. If you have $100, $200 or $300 or an older trade of equal value to put down, I can deliver you a new 1954 Ford, fully equipped. Please call me immediately. Bob Courser at FE 5-4101.

FORD '41 COUPE, GOOD MOtor and tires. MY 2-5565.

For Sale Used Cars 61

LOOK AT THIS!

This Ad Is True

1951 CONVERTIBLE
Custom Ford V-8. Beautiful green finish, excellent tires, top weathered but in good condition, radio and heater, leather upholstery, fine mechanical condition. One owner trade in. Your old car down and 18 months at—
$42.61

Keller-Koch
CHRYSLER-PLYMOUTH DEALER
Woodward at 18½ Mile Rd.
Lincoln 6-8410

$7 DOWN SALE!

Spring Cleanup

1942 FORD
1949 FORD
1942 BUICK
1949 BUICK
1946 CHEVE.
1949 CHEVE.
1940 PLYMOUTH
1946 PONTIAC
1948 PONTIAC

Priced to sell from $40 to $445.

COMMUNITY Motor Sales Inc. Buick-Pontiac
Open 'til 10
Every Night
804 N. Main Street
(At the North End of Town)
ROCHESTER
Phone OLive 2-9311

1946 FORD, EXCELLENT CONDItion. $225, 975 Scott Lake Rd.

1950 FORD COUPE, RADIO, HEATer, whitewalls. Clean $560, 352 Perry after 3 p.m.

FORD '52, CUSTOM, RADIO, heater, fordomatic, excel. shape. $1295, FE 5-7581 or FE 2-8468.

FORD, '53 CUSTOM 8, 2 DOOR, radio, heater, overdrive, undercoated, 2 tone paint, windshield-washer, turn signal and spotlight. FE 7-7272.

MODEL A FORD, GOOD SHAPE. FE 2-1221

'53 FORD CUSTOM 2 DR. LOTS of extras, $100 cheaper than lot price, EM 3-3351.

FORD, 1952, 2 DOOR, CUSTOM 8, heater, low mileage, private, 1730 Banbury, Birmingham.

FORD '51 CUSTOM 2 DOOR, EXcellent condition. Private owner. MAfair 6-3705.

FORD 1950 TUDOR, RADIO AND heater, good condition, 50 Ellwood St.

'49 CUSTOM 8 FORD, 4 DR. White walls, R&H. $495. North Pontiac Auto Sales, 312 W. Montcalm.

FORD '47 2 DOOR, RADIO AND heater. Very clean. 231 Orchard Lake.

FORD '50 2 DOOR, LOW MILEage, 321 Orchard Lake.

1953 Fords

Choice of 6 beautiful V8's
Low As
$1,195
⅓ OR YOUR OLD CAR DOWN. LONG EAZY TERMS ON BALANCE
MICHIGAN'S FINEST
THE BIG PAVED LOT ON THE CORNER OF WOODWARD AND 13 MILE ROAD

FORD '48 TUDOR, RADIO AND heater, good condition, OL 2-0002.

32 COUPE, THREE WINDOWS, CHOPPED AND CHANDLED, ¾ RACE. WILL TRADE OR SELL. FE 2-6317 AFTER 4 P.M. 37 E. RUTGERS.

'51 FORD CONVERTIBLE, FORDomatic, 1 owner, Like new, $1,095. North Pontiac Auto Sales, 312 W. Montcalm.

FORD '49, 6, $250. FE 4-0730 AFTER 5:30.

FORD, 1953 CUSTOM 8 4 DOOR. Radio heater, turn signals, window washer, and all accessories. Perfect condition $1450, or will take older car in trade. FE 2-6018.

FORD 1954, CUSTOM LINED 2 door, Must sell or will take older car in trade. FE 5-3911.

SPECIAL

'49 FORD 4 DOOR
CUSTOM 8
RADIO AND HEATER
$395
LLOYD'S AUTO SALES
112 S. SAGINAW
FE 4-8212

FORD '50 V-8, DELUXE 2 DOOR, radio, heater, very clean. $545. FE 3-7542.

'48 FORD TUDOR 4 NEW TIRES. Complete overhaul. $325. FE 4-5751.

'48 HUDSON COMMODORE, COMplete with all accessories. Private owner. EM 3-6641.

'51 HENRY J, 6, HEATER, OVERdrive, air ride tires. Take over 9 payments, bargain. 166 N. Saginaw Rd.

1953 HUDSON HORNET, BY OWNer, low mileage, $1900, can see car at 44 Orion St. FE 5-6955.

HUDSON 1950 SEDAN, VERY clean throughout. Overdrive. One owner. Bargain. FE 3-7542.

KAISER '51 RADIO HEATER AND hydramatic. Sharp condition.
LAKE ORION MOTOR SALES
M-24 at Buckhorn Lk. MY 2-2611
Open till 9 P.M.

KAISER '51 SEDAN, HENRY J '51 Sedan. FE 4-4002.

LINCOLN '46, PERFECT RUNNING condition $125, FE 5-0185 after 4.

MERCURY '51 4 DOOR, RADIO, heater, new seat covers.
CLARKSTON MOTOR SALES
Chrysler-Plymouth
Clarkston, Mich. Ph. MA 5-5141
Open 8:30 a.m. — 8 p.m. Daily

CARNIVAL by Dick Turner



"Mr. Kirby, the chief here would like to look at a new lightweight spring outfit!"

For Sale Used Cars 61

Bright Spot

Here are but a few of the 100 fine cars we have on display. For a large selection at low prices, come to—

Jerome's Bright Spot

'53 Olds. 88 Holiday Cp.
'53 Cadillac 62 Sed.
'53 Olds. 88 Convertible
'53 Chev. Convertible
'53 Cadillac 62 Coupe DeVille
'53 Olds. 98 Custom Sed.
'53 Chev. 210 tudor
'53 Ford Custom 8, 2 dr.
'52 Cadillac 62 Sed.
'52 Olds. Super 88, 2 dr.
'52 Olds. Custom 98 sed.
'52 Olds. 98 Holiday
'52 Stude. Starlite Cpe.
'52 Pont. Convertible
'52 Pont. 8 sed.
'52 Chev. Deluxe 2 dr.
'52 Stude. Sedan
'52 Mercury Sed.
'51 Olds. Super 88, 2 dr.
'51 Buick Super Riviera
'51 Buick Sedan 72 R
'51 Chev. Deluxe Sed.
'51 Pont. Chieftain 8, 2 dr.
'51 Pont. Chieftain 8 Sed.
'50 Olds. Super 88 Sed.
'50 Olds. Custom Sed.
'50 Chev. Deluxe 2 dr.
'49 Chev. Deluxe Sed.
'49 Pont. 8 Sedan
'49 Ford Custom 8, 2 dr.
'49 Ford Convertible
'49 Olds. 98 Convertbile
'49 Hudson Sedan
'48 Pont. 8, 2 dr.
'48 Chev. Club Coupe
'47 Chevrolet Sedan
'46 Pont. Deluxe 2 dr.

CHOOSE YOUR OWN TERMS thru

Credit Union
Finance Co.
or Your Bank

JEROME

OLDS-CADILLAC
Used Cars—Orchard Lake at Cass
Phone FE 4-6324
New Cars—280 S. Saginaw
Phone FE 4-3565

For Sale Used Cars 61

GLENN'S

'53 Buick Hardtop
'53 Pontiac 4 dr.
'53 Plym. 4 dr., radio, heater and overdrive
'52 Buick Super Hardtop
'52 Pontiac Catalina
'52 Buick Special 2 dr.
'52 Studebaker 8
'52 Chevrolet like new
'52 Ford Custom 8, 4 dr.
'51 Chev. 2 dr.
'51 Plymouth 4 dr.
'51 Pontiac 2 dr.
'51 Ford Custom 8
'51 Chevrolet Sta. Wagon
'50 Dodge 4 dr.
'50 Ford Club Coupe
'50 Plymouth 4 dr.
'47 Chev. 2 dr.
'47 Pontiac
'49 Dodge Cl. Coupe

GLENN'S

Motor Sales
254
S. Saginaw St.
PHONE FE 4-7371

MERCURY '49 TAKE OVER PAYments. Pontiac 52, A-1, Chieftain 8. OA 3-3629.

Guaranteed Good Cars

'52	Dodge 4 dr.	$1,295
'51	Dodge 2 dr.	895
'52	Plymouth 4 dr.	897
'51	Plymouth 2 dr.	697
'50	Plymouth 2 dr.	597
'40	Mercury 4 dr.	697
'50	Pontiac 4 dr.	797
'50	Pontiac 4 dr.	797
'50	Ford 4 dr.	597
'51	Kaiser 2 dr.	697
'47	Ford 2 dr.	297
'49	Chevrolet 4 dr	595
'48	Chevrolet 2 dr.	395
'47	Dodge 4 dr	269

Riemenschneider Bros.
DODGE-PLYMOUTH
232 S. Saginaw St.
Phone FE 2-9131

"O.K."
Used Cars & Trucks
Jack Habel Chevrolet
SOUTH SAGINAW AT COTTAGE
PHONE FE 4-4546

'53

NASH RAMBLER
Custom Station Wagon
Fully Equipped
1 OWNER
Low Mileage

KIMBALL

BROS., INC.
Your Nash Dealer
68 W. LAWRENCE AT CASS

1951 NASH STATIONWAGON, Rambler good condition, excellent tires. Very clean, radio, heater, overdrive. OR 3-0650 or 3-7562. By owner.

1949 NASH 600, OVERDRIVE, A bed, radio and heater. Clean, good driving condition. Call FE 7-7682.

1951 NASH
4 door Statesman. Radio, heater and overdrive. Excellent condition throughout.
AUBURN MOTOR SALES
East Blvd. and Pike

For Sale Used Cars 61

BUICK BOB OLIVER

A Most RELIABLE Dealer

$1,095
1952 Chevrolet 2 door Deluxe Styline Sedan, Radio and heater. One owner car with lots of good dependable miles left. Safety Light instrument panel with Chevrolet interior more luxurious than ever. Bob Oliver's famous 30 day written guarantee with your satisfaction in mind.

$2,595
1953 Buick Roadmaster Convertible. Radio, heater, 188 h.p. Fireball Engine, Twin-Turbine Dynaflow and the luxurious ride the Buick offers. A factory official owned this car. 30 day new car guarantee in writing.

$2,695
1953 Buick Roadmaster Riviera. Radio heater. Dynaflow, spoke wheels, beautiful 2 tone paint. Originally sold for over $4,000, a tremendous saving with very low mileage. This car belonged to the Gen. Mgr. of the Detroit Lions. 30 day written guarantee.

$895
1951 Buick 2 door, radio and heater. A low-priced beauty. Your old car will make the down payment and a balance of 24 months at $29.15. A guarantee of satisfaction in writing. Compare this one anywhere.

SAVE
1953 Buick Super. Convertible with Continental spare wheel, custom all-leather trim only 6,000 actual miles. This car is customized inside and out by a factory official. The original cost was tremendous. Fireball engine, Dynaflow, radio, heater, spoke wheels, etc. Designed for those who have perfection in mind.

$1,795
1953 Pontiac 4 door Deluxe Chieftain. Radio, heater, Hydramatic and 2 tone paint. This is one of the finest used cars at a very low price. Less than 1 year old and represents wonderful value. Liberal trade-in allowance on your car. Act fast! Get a real Spring Buy!

$595
1948 Buick 4 door, radio & heater. A one owner car, that's right, one owner. Previous owner's name furnished on request. You must see this model to fully appreciate it. $95 down.

$1,095
1951 Pontiac 4 door, Hydramatic, Deluxe Chieftain. This nearly-new car is finished in beautiful 2 tone blue and grey accentuated by whitewall tires. Has radio, heater and many other extras. 30 day written guarantee.

$1,495
1952 Buick 4 door, radio & heater. Don't miss this. Less than two years old at less than one-half the original cost and has all the extras. We furnish name of previous owner on any car on our lot.

MANY TRANSPORTATION SPECIALS

Open 8 A.M. — 10 P.M.
FE 2-9101

Call Anytime For A Demonstration Ride In Any Of These Fine Cars

BUICK BOB OLIVER

210 ORCHARD LAKE AVE.

For Sale Used Cars 61

LATE MODEL SALE

1953 Buick Rivieras
1952 Buick Rivieras
1951 Buick Rivieras
1953 Pontiac Chieftain deluxe 4-doors
1952 Pontiac Chieftain deluxe 2-doors
1953 Pontiac Catalina
1952 Chevrolet Bel-Air
1952 Ford Tudor

Community Motor Sales Inc. Buick-Pontiac
Open 'til 10
Every Night
804 N. Main Street
(At the North End of Town)
ROCHESTER
Phone OLive 2-9311

BARGAIN!
'948 Oldsmobile club coupe with new tires. Hydramatic. A Sharp car. $295. OL 6-2321.

OLDS 1948 HUDSON 1946, CHEV. 1947. Good cheap transportation. OR 3-2330. 4771 Dixie Hwy.

1953 Olds
SUPER 88 SEDAN
Fully equipped with radio, heater, and Hydramatic. Spotless old ivory finish. Interior like new.
$1995
MICHIGAN'S FINEST
THE BIG PAVED LOT ON THE CORNER OF WOODWARD AND 13 MILE ROAD

1953 OLDS 98 CONVERTIBLE, RED with light top. Red leather inside, power brakes, power steering, power windows, white side walls. Spare never used and low mileage. Will take a trade. Call FE 5-8165.

WILL SELL MY E[illegible] Y FOR $200, in a '48 Olds [illegible]vertible, all extras, in good [illegible]ape. FE 4-2655.

1953 PACKARD
CUSTOM 2 DOOR
2000 actual miles. This car is new.
Hudson Motor Sales
[illegible] W. Huron FE 2-3041

PACKARD '48, STATIONWAGON, sedan. Take over payments. FE 7-0012.

PACKARD '49 RADIO, HEATER, overdrive electromatic shift, new paint job. Motor perfect, $125. 156 Oakland, Birmingham MI 6-4113.

1950 CHEVE 2 DOOR. NEEDS some body work. $295.
1949 Ford 2 door. Good condition. $395.
1947 Plymouth, Runs good, $65. Hollerback Used Cars and Parts 340 Baldwin FE 3-0477

1949 PLYMOUTH 4 DR. RADIO, heater, clean, good rubber, $475. Phone Holly 4690.

For Sale Used Cars 61

PLYMOUTH '46, RADIO, HEATER, good tires extra clean, 5 passenger coupe, FE 4-9615.

1947 PLYMOUTH, 2 DR. BLACK, very nice car. Take over payments No money down. 312 Montcalm.

1953 Pontiac
CHIEFTAIN
A really beautiful one owner car. Radio, heater and Hydramatic. 2 tone green finish without a mark.
$1895
MICHIGAN'S FINEST
THE BIG PAVED LOT ON THE CORNER OF WOODWARD AND 13 MILE ROAD

A SHARP 1947 PONTIAC 2 DOOR. $295, OL 6-2321.

PONTIAC, 1946 2 DOOR, LOW mileage, Good condition, FE 3-7573 after 6 p.m.

"For The Best In Wheels & Deals"
Harold Turner Ford
464 S. Woodward
Brimingham

PONTIAC '54, 2 DOOR DELUXE. Loaded with extras. FE 2-1154 after 5:30.

PONTIAC 8 '53, 4 DR. DELUXE. Like new. 4,433 actual miles. Standard shift, $1625. FE 4-1459.

PONTIAC, '52, 2 DOOR, HYDRAmatic, extras, very good, 194 Mt. Clemens.

1953 PONTIAC, HYDRAMATIC, EXcellent condition, FE 2-0046.

'53 PONTIAC, 4 DOOR, DELUXE, hydramatic Radio, heater, washer visor fender skirts, turn signals, back up lights, Maroon Best offer 6280 Pine Knob Road. OR 3-8983.

PONTIAC '53, 4 DR. DELUXE, hydra., 9100 miles, well equipped. $1685. FE 2-7951.

PONTIAC '51, ALL ACCESSORIES, Good condition FE 5-3168 after 4:30.

PONTIAC '51 DELUXE 8, HYDRAmatic, R & H sale or trade for land contract FE 5-5091 or FE 5-2564

'47 PONTIAC, 4 DR., GOOD CONdition, good tires, radio and heater, FE 7-0420.

'53 PONTIAC CATALINA ALSO '54 [illegible] dr OR 3-0221.

1953 PONTIAC 8 CUSTOM CATAlina, hydramatic, fully equipped. 4434 Monroe St. Drayton Plains. Call after 4.

PONTIAC, '54, STARCHIEF, CATAlina, fully equipped, OR 3-7291. 3645 W. Walton.

PONTIAC '53, 2 DOOR, 2 TONE green, deluxe, $1750, FE 2-8894.

1953, PONTIAC 8, STANDARD shift private owner, MA 5-3592.

1946 PONTIAC 2 DOOR WITH RAdio and heater. New white walls. FE 6-0193.

PONTIAC 1952 CHIEFTAIN DEluxe 8, 4 door. Chieftain, $1250. OR 3-1027, after 5 P.M.

COME ONE—COME ALL!
CARS FROM $35 UP TO $4750. ANY MAKES TO SUIT YOU. FINANCE ARRANGED WITH SMALL DOWN REAL ESTATE OR CONTRACT ACCEPTED. OPEN TILL 9 P.M. OR CALL FE 4-2131 ECONOMY USED CARS 37 AUBURN AVENUE

PONTIAC 1953, DELUXE 2 DOOR. Hydramatic, radio and heater. Private party, no dealers. OR 3-2517.

PONTIAC 1950, 8, 2 DOOR, CLEAN, lots of extras. 34000 miles. $750, EM 3-0432.

PONTIAC, 1946, 4 DOOR, NEW motor, $75, 665 Kinney Rd., off Oakland.

1951 PONTIAC 8 4 DOOR DELUXE. Radio and heater, 202 E. Fourth, Rochester, OL 6-1721.

PONTIAC '53, 6 CYLINDER, 2 door deluxe, synchro mesh, radio, heater, power brakes, FE 4-4463.

For Sale Used Cars 61

$60 Full Price

Any one of these Transportation Specials for $60 full price.

'41 Buick Sedan
'47 Packard 2 dr.
'40 Plymouth 2 dr.
'40 Chevrolet 2 dr.
'40 Buick Clb. Cpe.
'47 Chev. Sedan
'47 Buick 2 dr.

Many more to choose from. All bargains.

MICHIGAN'S FINEST
THE BIG PAVED LOT ON THE CORNER OF WOODWARD AND 13 MILE ROAD

'54 PONTIAC STAR CHIEF CATAlina, fully equipped, less than 2000 miles. Call FE 5-9600 after 5 p.m.

'49 PONTIAC, 4 DOOR CHIEF, RAdio and heater, Hydramatic, 351 Voorheis FE 4-3044.

'53 PONTIAC 8 DELUXE. YOU'LL have to see it to believe it. Ph. FE 2-2219.

1953 PONTIAC 4 DR., LIKE NEW, all extras spare tire never on. $1,695 1953 Firedome DeSoto with torque drive. 4 door, $1,795. Phone FE 4-1557 or OR 3-2925.

'52 PONTIAC, 8, CHIEFTAIN DEluxe, very clean. Radio and heater, hydramatic, turn signals, low mileage, MI 4-7786.

'53 BLACK PONTIAC, 4 DOOR DEluxe, clean White side walls. FE 2-1228.

1947 STATION WAGON, GOOD condition, 2 new tires. MY 2-0573.

'50 STUDEBAKER CHAMPION, good condition, good rubber, no down payment; just take over payments of $31 per month, balance due $450. Shown by appointment only. FE 4-1936.

LOOK AT THIS!

This Ad Is True

1953 Willys
Club coupe One owner. 10,000 actual miles interior spotless, tires like new New car guarantee $395 DOWN—$37. A MONTH

Keller-Koch
CHRYSLER-PLYMOUTH DEALER
Woodward at 13½ Mile Rd.
Lincoln 6-8410

For Sale Used Cars 61

CY OWENS Used Car Corral

'54 Ford, only 1,700 miles $1,695
'53 Dodge Meadowbrook Sedan, Gyromatic, radio & heater .. $1,335
'53 Ford Convertible. Duplicate of the 500 mile pace car. Whitewall tires, radio, heater and spotlites ... $2,195
'53 Ford Sedan. Whitewalls, radio & heater $1,495
'52 Pontiac 8 Catalina. Hydramatic, radio, heater and whitewalls $1,595
'53 Ford 2 door. Fordomatic, radio & heater $1,295
'52 Mercury Sport Coupe. Radio, heater & Mercomatic ... $1,495
'53 Ford Country Sedan. Radio & heater .. $1,795
'53 Ford 2 door. Radio & heater $1,395
'52 Pontiac. Radio, heater & Hydramatic .. $1,395
'52 Chevrolet Sedan. Powerglide, radio & heater $1,195
'51 Packard 200 Series. Radio, heater & Ultramatic $995
'51 Buick Super. Dynaflow, radio & heater $1,295
'51 Buick Special. Radio, & heater $1,095
'51 Mercury. Radio, heater & Mercomatic $995
'51 Nash Statesman 2 door. Radio & heater ... $695
'50 Ford 2 door, radio & heater $495
'50 Station Wagon. Radio & heater $395

Not a "Rough Rider" in the lot. Come in today and try out the car of your choice.

CY OWENS

Your Ford Dealer
147 S. Saginaw St.
Phone FE 5-4101

WILLYS '53 HARD TOP, RADIO, heater overdrive, white wall tires. Going f[illegible] a bargain!
LAKE ORION MOTOR SALES
M-24 at Buckhorn Lk. MY 2-2611
Open till 9 P.M.

For Sale Used Trucks 62

DUMP

1947 Dodge 2½ Ton
900/20 Tires
Only $295

LARRY JEROME

Rochester Ford Dealer
PH OL 1-9711
FOR MORE THAN 30 YEARS A GOOD PLACE TO BUY

1948 FORD ½ TON STAKE PICKup, MUlberry 9-2949, Big Beaver.

1937 PLYMOUTH PICKUP, GOOD running condition. $110. EM 3-3295, '54 plates

1951 F-1 PICKUP. NEEDS NEW cab, make offer. Call FE 5-0949 for appointment.

'48 AND '49 CHEVIES, '52 INTERnational, '50 G.M., '51-450 G.M., all 5 yard dumps. 3800 Baldwin.

1949 INTERNATIONAL PICK-UP. Very good condition, 93 E. Princeton.

'46 CHEVROLET DUMP TRUCK. $350. FE 4-8391.

'49 DODGE ½ TON PICK UP. FE 4-3483

'37 CHEVROLET PICKUP. FE 5-3088

Light Duty Specials

'52 Ford, ½ ton pickup .... $845.
'49 International, ½ ton panel ...... $445.
'51 Chevrolet, ¾ ton pickup .... $745.
'48 Chevrolet, ½ ton, cab and chassis .. $295.
'51 Chevrolet, ½ ton panel .... $695.
'47 Ford, ½ ton pickup .... $295.

WILSON GMC
809 S. Woodward
FE 4-4531

For Sale Used Trucks 62

CY OWENS

Spring Housecleaning

WE ARE CLEANING HOUSE. For a fresh group of trucks we expect to take in shortly and it means a big dollar savings for you. Right now we have some prospects for older pickup trucks. If any of you have an older model pickup, now is the time to trade.

HERE ARE A FEW of our Spring Clean Up Specials, if what you want isn't listed, give us a call and if we don't have it, we'll make every effort to get it for you.

'49 Ford ½ Ton Stake New Paint Job New Tires
'52 Ford F-6 2 Ton Dump
'50 Ford F-6 2 Ton Dump
'51 Chev. ½ Ton Pickup
'47 International 2 Ton Dump
'50 Ford ¾ Ton Utility
'47 Ford Vanette

Every Truck on the Cy Owens Lot Is an "A-1" Buy

CY OWENS

Your Ford Dealer
147 S. Saginaw St.
Phone FE 5-4101

'46 FORD DUMP, 2 SPEED AXLE, vacuum brakes, FE 7-0633.

'51 CHEVROLET, ¾ TON PICKUP. Mechanically excellent, good tires, $675. FE 5-3150. 1555 Rotsel Dr., Pontiac.

1948 INTERNATIONAL PICK-UP. Very good condition, 93 E. Princeton.

Sale Motor Scooters 63

MOTOR SCOOTER SIDE CAR. EM 3-8380

NEW & USED CUSHMAN SCOOTers. 13 S. Paddock. FE 4-4346.

SALISBURY MOTOR SCOOTER. Has automatic transmission—just step on the gas pedal and you take off. Good running condition. This is your chance for cheap transportation. $75.00 takes it. 832 Ann Street, Birmingham, after 2 o'clock.

1953 CUSHMAN EAGLE, GOOD condition. Good accessories. OR 3-0365.

For Sale Motorcycles 64

FOR PARTS AND SERVICE ON your Harley Davidson see Harley Davidson Sales Co., 373 N. Saginaw.

125 HARLEY DAVIDSON, INDIAN Arrow. OR 3-2019.

'48 HARLEY DAVISON, GOOD condition, OR 3-7183.

LATE 1947 HARLEY DAVIDSON motorcycle, model 74 for sale. Call FE 3-7629, after 5 p. m.

MATCHLESS A. J. S. ENGLISH motorcycles. Parts, sales and service Pontiac Motorcycle sales, 231 E Pike.

48 INDIAN 74, EXCELLENT CONdition. Saddle bags, windshield. For information call MA 6-6189 after 6.

1934 HARLEY-DAVIDSON, $35. OR 3-1947.

1951 HARLEY 74, A-1 CONDITION, OR 3-2438.

For Sale Bicycles 65

26" BICYCLE IN GOOD CONDItion, Phone FE 2-8086.

28" FLEETWING BICYCLE, LIKE new, FE 4-4894.

Boats & Accessories 66

ALUMACRAFT BOATS
EVINRUDE OUTBOARD MOTORS
PENN YAN BOATS
OUTBOARD REPAIRS
ALL MARINE PAINTS & VARNISH
MARINE SALES AND SERVICE
422 S. TELEGRAPH
Immediate delivery, all models.

Boat Owners

LET US
Fiberglass
YOUR BOAT
WE STOP ALL LEAKS
Glass-Kot Fiberglas coating makes any boat like new. No more painting.
We pick up and deliver
All work guaranteed
For information call Glass-Kot Co. Days, MAyfair 6-6470, Evenings or Sundays, EMpire 3-2560.
REMEMBER! It's cheaper if we do it.

COSTELLO'S BOATS, MOTORS and trailers. Open April 15th. Lake Orion.

CENTURY BOATS, BOATTRAILERS and galvanized lifetime PORTABLE DOCKS.
INLAND LAKES
BOAT & MOTOR SALES
2681 Sylvan Shores Dr. FE 2-6129

DEMONSTRATING
SWITZER CRAFT
SHOOTING STAR
Starting Sat. April 10th, with a Mercury Mark 40-25 H.P. outboard motor. Those of you interested in a fine custom built boat and a fine motor, are invited out to Pine Lake and see this fine combination perform. You will like it.
SHORTY HOOKS PLACE
AT PINE LAKE
DIAL FE 2-5200

EVINRUDE MOTORS
Christ Craft Kit boats, (terms). Outboard motor repair. Backed by 17 years experience. Open till 8. Tony's Marine Service, 2690 Orchard Lake Rd. FE 7-4764.

EVINRUDE MOTORS
See the new 7½ h.p. in operation. Quiet, vibrationless, with gear shift and cruise-a-day tank. Also the new 25 h.p. with electric starter.
Trade in accepted.
KELLY'S HARDWARE
3094 Auburn at Adams, FE 2-0821
Auburn Heights

JOHNSON OUTBOARD MOTORS
Starcraft aluminum boats, Tee-Nee trailers. Everything for the boat.
OWENS MARINE SUPPLIES
306 Orchard Lake Ave. FE 2-8020

MERCURY OUTBOARD MOTORS
Switzer Craft & Yellow Jacket Boats.
Master Craft Trailers
SHORTY HOOKS PLACE
At Pine Lake FE 2-5200

MERCURY MOTORS, ORDER now for early delivery on the new 40 H.P. Mercury demonstrator like new at a big saving. Genesee Sales, 3101 Dixie Hwy. FE 2-8701.

NEW ASSEMBLED BOATS [illegible] 640 & up. 12 ft. cartops, [illegible] Elizabeth Lake Road.

Boats & Accessories 66

OVER 30 NEW BOATS IN STOCK. Better boats for less money. Howard Loomis, 10050 Dixie, corner Holly Rd.

PABST BU RACING BOAT: 10 h.p., practically new Mercury with Quicksilver steel prop; Sterling all-metal trailer; life jacket and helmet; 6-gal. Marathon tank; many extras; bargain at $475. FE 4-9131.

PETTIT
BOAT PAINT
SLAYBAUGH'S
SPORT SHOP
639 Oakland

OPEN SUNDAY 9 TO 5
Lots of Parking
in our big spacious lot

7½ H.P. CHAMPION OUTBOARD motor, excellent condition, $95. 4091 Saginaw Trail, Drayton Woods.

WOLVERINE AND WHIRLWIND molded boats. Feather craft aluminum boats, rowboats, Old Town and Grumman canoes, Scott Atwater motors, Sterling boat trailers, complete line of marine fittings. Valspar and Pettit marine paints.
We Trade. Easy Terms.
Open Sundays and Evenings
HARRINGTON BOAT WORKS
1899 S. TELEGRAPH
FE 2-8033

USED WOOD OR METAL CANOES, cash paid immediately. Foresman Greenwood Camp, Alger, Mich.

14 FOOT DELUXE WOLVERINE boat with 10 H. P. Firestone outboard motor. Like new. 1 new Red Troll-About inboard motor, regular $97.50; closing out, $79.50. Barnes Hardware, 742 W. Huron. Easy parking.

14 FT. WOLVERINE OUTBOARD; and 1953 10 horse Wizard motor, with gearshift. MY 3-3300.

13 FT. RUN-ABOUT, 1 YEAR OLD, sell reasonable. OA 8-2441.

12 FT. 90 POUND PLYWOOD BOTTOM rowboat, $65. FE 4-8391.

12 FOOT ARROW CR FT BOAT, Mercury KG4 Motor like new. Boat and trailer $350. FE 4-0836.

10 FT. PLYWOOD BOATS, FULLY assembled, only $59.95 at Waite's.

10 FT. PLYWOOD CAR TOP BOAT. $40. 3431 Mill, Auburn Heights.

10 FT. SAIL BOAT. $350. EM 3-5465 after 5 P.M.

14 FT. CENTERBOARD TYPE boat, 6 ft. beam, type used for training at Marble Head, Mass. Single mast, 2 sails one red, one white. Also 16 ft. Thompson row boat, MA 8-2311 between 8 and 5.

1953 7½ HORSEPOWER MERCURY motor and 13 foot plywood boat. $125. 3858 Island Park Drive, Drayton Plains, after 5:30 p.m.

Transportation Offered 68

TRUCK GOING NORTH. PART load either way. FE 5-6806.

TRANSPORTATION
PAID
To Los Angeles, San Diego, Frisco and other points.
New cars ready to go now.
PONTIAC DRIVE AWAY SERVICE
53½ UNION ST.
FE 4-5139 or FE 3-0373

TWO PERSONS TO SHARE EXpenses and driving to Dexter, Mo. Leaving Friday night. FE 5-4400.

Swaps 69

A '48 OLDSMOBILE, NEW TIRES and good motor. Can use 1½ or 2 ton stake truck, Jeep, TV, farm tractor, baled hay, or what. 1 mile south, 1 mile west of Holly. 3113 S. Holly Rd.

BROODERS, POULTRY EQUIPment, oil water heater, fifty bushels potatoes, 4 geese laying. Sell or swap. 1717 Sashabaw Rd.

EXCHANGE YOUR LAND CONtract (where you have sold property) for late model car & cash. H. J. VanWelt. OR 3-1385.

FOR SALE OR TRADE, $200 equity in 3 lots each 80x225. 1 block off Auburn. Electric water and heat. Would accept good team of horses and harness, or garden tractor. Phone after 3:30, FE 4-8133.

Swaps 69

GOOD 6 PER CENT CONTRACT for '52 or '53 Station wagon. Must be in A-1 condition. OA 8-3697.

G.M.C. DUMP TRUCK $650 OR swap for clean car. FE 4-0822.

LAKE HURON LOTS ON MACKInac Straits also restaurant equipment for cabins, cash or what have you? FE 4-6377.

NEW AMERICAN FLYER TRAIN will swap for boy's bike, in good condition. FE 5-7716.

PLYMOUTH '52, FULL PRICE $995, will take trade, OR 3-7301.

SUN TUNE UP MACHINE FOR what have you? OR 3-9367.

SWIVEL WHEEL TRAILER, PLYwood enclosed for camping. Trade for blonde junior dining room suite or sell $90. After 4:30 OR 3-8081.

SWAP OR SELL 1946 CHRYSLER. Runs good, good tires for good pick-up truck. FE 2-4703.

SWAP IT. YOUR OLD LAWN MOWer on a new one. See the new Lawn Boy rotary mower with Johnson Sea-horse motor, $89.95. We are dealers for the Eclipse lawn mowers, also. We rent sanders, rollers and seeders. Lawn mowers sharpened $2.50 Barnes Hardware 742 W. Huron. Easy parking

STUDEBAKER, '49, ½ TON PICKup. For sale or trade on property. Paul W. Estabrook, 207 Elm. FE 5-1139.

TRADE YOUR LAND CONTRACT, small house, mortgage, equity furniture, autos for new or used well known, good housetrailers. TRAILER EXCHANGE 60 S. Telegraph Open Eves.

WILL EXCHANGE CARPENTER WORK, PAINTING OR LABOR PART TIME FOR BUILDING MATERIAL, BOX 38, PONTIAC PRESS

1946 OLDS SEDANETTE, REBUILT motor, $295, or trade on newer car. FE 4-9174.

'53 CHEVE BELAIRE, LIKE NEW, fully equipped for land contract or your equity in small home. EM 3-8009.

6 ROOMS & BEDROOMS, BRICK terrace. Oak floors, plastered walls, full basement with furnace, gas hot water heater and laundry trays. Located 8 blocks from Sears-Roebuck Co. Will trade $2400 equity for 1951 car or small home close in need not be modern.

Edw. M. Stout, Realtor
77 N. Saginaw St. FE 5-8165
Open evenings 'til 8:30

1940 BUICK, WILL TRADE FOR Crosley. FE 3-9731, 10 a.m. to 4:30 p.m. Eves. 5 p.m. to 7:30 p.m., FE 4-8406.

'53 OLDS SUPER 88, ALL equipped. Like new. Sell or consider land contract. OR 3-1336.

3 ROOM HOME IN JONESBORO, Arkansas, for sale or swap for what have you. FE 5-8418 days, FE 5-3046 eves.

16 BY 6 BOAT, 25 HORSE JOHNson motor. Trade for sail boat or will sell. MAple 5-3890.

'38 BUICK FOR $50 or 17 TIRES or what. FE 7-8007.

For Sale Clothing 70

A MAN'S ALL WOOL WORSTED navy suit. Like new. Size 42. Cost $75, will sell for $25. OR 3-7120.

BOY'S SUITS, TROUSERS, shirts, Size 10-14. FE 5-6970.

BOYS TOP COAT, SIZE 12. GIRLS topper, suit and dresses. Size 8-10. FE 4-6836, 26 Sussex.

LOT OF TEEN-AGE CLOTHING. Suits, coats, skirts, dresses, some sub-teen, shorter length. Very cheap. FE 4-7207.

GIRLS COAT, SUIT, DRESSES. Size 10. FE 5-0442.

LADIES' SPRING CHECKED coat and hat; Silk dress, size 12. Man's suit, size 38; 2 sport jackets and top coat, size 42. FE 5-8230 eves.

LADY'S BLUE GABARDINE suit, size 14; also one salmon colored, size 12; both nice. Also man's light tweed topcoat, size 38. Getting cheap. FE 2-7556.

MAN'S FULL DRESS SUIT, CLEAN also 6B, $30; 2 girls' skirts, size 22, 24 each; blue faille dress with crinoline underskirt, size 20, $3; etc. MA 2-4202 after 4:30 p. m.

MEN'S AND TEEN-AGE BOY'S suits, jackets, top coats, and etc. Cheap. FE 2-0405.

ROYAL BLUE WOOL LADIES suit, 16. Very nice. FE 2-9062.

SUITS, DRESSES, FORMALS, SIZES 11, 12, & 13. REASONABLE. PHONE FE 4-9830.

TWEED TOP COAT, ZIP IN LINing. New. Size 42. Green top coat, grey suit, jacket, slacks and shirt. OR 3-0297.

WHITE WEDDING GOWN. SIZE 12-14. EM 3-3486.

2 PIECE SUIT, PINK DRESS. Nice for Easter. Teen size 10. FE 5-6537.

2 BOY'S SUITS, SIZE 12. SHIRTS, etc. size 32 mans fur cape. FE 4-4694.

Sale Household Goods 71

APRIL BARGAINS
2 pc. livin room set $15
Drop leaf breakfast set ... $12.50
Sewing machine $10
Dresser $10
Commode $3.50
Bird cage and stand $5
All kinds of furniture, beds, mattresses, springs, linoleum, and everything for the home.
Oakland Furniture
104 S. Saginaw FE 2-5523

AUTOMATIC WASHER, EXCELlent condition; 8 cu. ft. Frigidaire; large Duncan Phyfe dining room table, with 4 leaves & pad, practically new condition. Bureau; love seat, antique; Salem rocker; 2 unfinished bed side chests; occasional table; two office desks. MI 4-7823, Thurs., Fri., after 4 P.M. or next week. Priced to sell before next Wed.

AUTOMATIC WASHER, LIKE new. Pay balance at $10 per month. Installed and guaranteed. Phone MY 3-3711.

APT. SIZE NORGE REFRIGERAtor $50. 3301 Joslyn. FE 5-0939.

ANTIQUES — EARLY AMERICAN and Victorian. MY 3-4308.

BLUE CHINESE RUG, 8x10, ORIental runner, 12x2, MI 4-5297.

BED AND SPRINGS, INNERspring mattress, nearly new. FE 5-0508.

BED, DRESSER, VANITY, AND stool, $75; porch swing, $25; Vose piano, $500 all in excellent condition, MI 4-9151, 1088 Rivenoak.

BENDIX AUTOMATIC WASHER. Davenport, $36, 32 S. Marshall.

BUFFET. IF YOU ARE LOOKING for something fine this handsome mahogany buffet Sheraton design with wonderful silver and china storage space. May be seen from 11 to 1 week days, Du Mouchelle Galleries, Fox and Hounds Building, Bloomfield Hills.

BOTTLE GAS
Use your credit—as low as $5 down on any gas appliance. Complete line, 100 lbs. bottle gas installed $22.77. Kenyon Fuelgas Co. 5268 Dixie Highway, OR 3-3491

CRIB COMPLETE, $11. MAPLE drop leaf table, buffet and 6 chairs, $39.50. Dresser $12.50. Chest of drawers, $9.50. Roll-away bed, complete, $15. 3 piece living room suite, $15. Apt. gas stove, $9.95. Refrigerator, $24.50. Sofa bed $15, 9x10½ wool rug, $10.50. Odd beds and springs. Largest stock of used furniture in town. 42 Orchard Lake Ave., next to Farmers Gas Station. Free parking in front.

CLOSEOUT SALE
Used wringer washers ..$19.50 up
Used refrigerators .....$39.50 up
Used Easy Spin-Dry Washers .....$59.50 up
All items reconditioned & guaranteed
Roys, 60 Oakland, FE 2-4021

CASH FOR FURNITURE OR tools. Phone OR 3-2717.

CHROME DINETTE SETS, AS-semble these yourself and save. Four chairs and table, $69.95 value, $39.95. These are brand new 1954 models, famous make. Formica tops, all popular colors. Come in, look, compare and be convinced of these extraordinary bargains. Michigan Fluorescent, 393 Orchard Lake Ave.

CASH FOR FURNITURE
FE 4-7881

CHEST OF DRAWERS NEW TWIN mattress and box spring. FE 5-6607.

COMPLETE BEDROOM SUITE, T.V., good condition. Cheap. FE 5-2766.

DARK OAK CHEST ON CHEST $30. OR 3-0587, evenings.

DAVENPORT AND CHAIR $35. Good condition. Electric range, almost new $40. TV, good condition $50. FE 2-9630 or FE 5-2766.

DAVENPORT AND CHAIR, BLUE Mohair freize. OR 3-1709.

DINING ROOM SUITE, DUNCAN Phyfe mahogany, Table and 6 chairs. FE 4-5407.

ELECTRIC RANGE, NEW FOUR burner model with deep well. $295 value $149. Slightly scratched in transit. Michigan Fluorescent, 393 Orchard Lake Ave.

FINE RADIO $8. ALSO ONE. $10. FE 5-8755.

6 PC. DINING SUITE, 2 PIECE living room suite. FE 4-1489, 103 Moreland.

FLOOR SANDER, FURNACE cleaners, wallpaper steamers for rent. Oakland Fuel and Paint, 436 Orchard Lake, FE 5-6150.

FOUR BURNER GAS STOVE, good condition. Reasonable. FE 3-3935.

FURNITURE BOUGHT AND SOLD daily. MY 2-1521.

GAS RANGE, GOOD CONDITION. FE 5-1116.

GAS RANGE; BREAKFAST SUITE; bedroom suite; automatic washer; and odd beds. OR 3-0219.

INNERSPRING MATTRESS, ARvin automatic electric heater. 2 burner electric plate. All like new, FE 4-9277.

KENMORE AUTOMATIC WASHER with suds-saver, excellent condition, MA 8-3261.

LIVING ROOM SUITE, 6 MONTHS old, $75. FE 4-7613.

L. & S. FURNITURE SALES CO. will be closed temporarily while building new store, will be open about April 1st WATCH FOR AD.

LINOLEUM, 9x12..$3.95
Reg. $4.95 house paint ... $2.50 gal.
Jack's Linoleum 183 N Perry

LIKE NEW ADMIRAL APT. SIZE electric stove. Also washing machine. FE 7-8906.

MAPLE BED, SPRING AND MATtress. Like new, $28, or 3-7169.

MODERN, GRAY COUCH AND chair, excellent condition $100. 720 Mt. Clemens.

MATTRESSES AND HOLLYWOOD beds all new, you save. Closed on Saturday. Hilberg 52 Williams. FE 5-8613.

MODERN BED COMPLETE, LIKE new. FE 2-4376.

NICE 9-12 FLORAL RUG. FE 5-0774.

ONE MATCHING PAIR OF DUNcan Phyfe end tables with lamps attached. Perfect condition. FE 5-0582.

OUR USED APPLIANCES ARE tested so you can be assured of best results and our selection is complete. Washers at $14.95, ranges at $19.95 motors at $2.50, refrigerators at $39.50, T.V. at $39.95 vacuum cleaners at $19.95. The Good Housekeeping Shop, 51 W. Huron oi Pontiac FE 4-1555.

PHILGAS RANGES, WATER heaters 10 per cent down, $5 monthly payments. Phillips Petroleum Co., 2625 Orchard Lake Rd. FE 2-9195

REFRIGERATORS, LAST YEAR'S 1953 models, one of America's best brands, perfect, new, guaranteed for 5 years, buy a new refrigerator for a little more than a used machine. Michigan Fluorescent, 393 Orchard Lake Ave.

REFRIGERATOR $25. STUDIO couch $15. Oak chairs $3 each. FE 2-9630 or FE 5-2766.

REBUILT SQUARE TUB MAYTAG. $29.95. FE 4-5169.

SINGLE RECORD PLAYER AND radio combined, $14. FE 5-8755.

SEWING MACHINE, ELECTRIC console. FE 5-0127.

SELL OR TRADE 1 GAS STOVE for electric stove, FE 3-7345.

STOVES BOUGHT, SOLD AND EXchanged. Turner's, 602 Mt. Clemens. FE 2-0801.

USED TRADE-IN DEPARTMENT
Corner bookcase, blond $9.95
Drum table $12.95
Rocker $14.95
Dresser $19.95
Washer $29.95
Davenport and chair $29.50
Gas range apt size $49.50
8 pc dining rm suite $59.50
MANY OTHER ITEMS
CONVENIENT CREDIT TERMS
THOMAS ECONOMY FURNITURE CO.
301 S. Saginaw

Sale Household Goods 71

Used Trade-in Dept.
22x30" plated mirror $1.95
Bent wood chairs $3.95
Student desk $9.95
Chest of draws $9.95
2 pc. living room $19.95
Apt. size electric stove $39.95
6 pc. dining room $49.95
6 pc. dining room $69.95
Small down payment. Free parking.
WYMAN'S
18 W. Pike Only

USED REFRIGERATORS, EXCELlent condition. Can deliver. FE 2-1427.

Unpainted Furniture
Wall Shelve $2.29
Nursery Chairs $4.95
18x28x35 4 dwr. Chest $19.95
Iron Bed Frames $8.40
DO IT YOURSELF ITEMS
PICK & PAINT STORE
143 Oakland Ave. FE 5-9562
Free Parking At Rear Of Store

USED DEPT.
Apt. size electric range $119.95
Electric Ranges $39.50
GE 5 cu. ft. refrigerator. A-1 condition $69.50
Coldspot refrigerator A-1 ..... $59.50
Frigidaire, late model $99.50
Frigidaire automatic washer $169.50
Kenmore automatic washer $129.50
CLAYTON'S
3085 Orchard Lk. Rd., Keego Harbor
FE 5-8811 FE 5-8974

USED REFRIGERATORS, $50 AND up used washers, $20 and up, used televisions, $59.50 and up. R. B. Munroe Electric, 1060 W. Huron St.

USED WASHER $25 UP AND used TV $49.50 up. Used Electric ranges $75 and up.
R. B. MONRO ELECTRIC ..
1060 W. Huron

VACUUM CLEANERS, BRUSHES, belts and bags. 856 Myrtle.

WE'VE EMPTIED OUR ATTIC, accumulation of 40 years. FE 4-9489.

WONDERFUL BUYS IN SILVER, some Sterling; pictures, Gordae originals, Honduruas mahogany tables, beautiful lamps, guns, etc. from exclusive home. MA 5-7111. 6736 Dixie Hwy.

WASHER, GOOD CONDITION. FE 5-3477.

WASHER, $18.95, BABY CRIB, $9.50 Davenport and chair, $15, China cabinet, $16.50, Boys 20 in. 2 wheel bike, $19.50, Table top gas stove, $19.50. 2 piece sectional, $24.50. Unfinished gate leg tables, $10.95. Table top electric stove, $24.50. New sofa beds, $42.95. 5 drawer unfinished chest, $14.95. Furniture of all kinds. Bank Furniture, 13 Auburn Ave. near Saginaw St. Free parking in rear. FE 4-7881.

WESTINGHOUSE ELECTRIC range, clean, good condition. $50. 2464 Allerton Rd.

WELSH BABY BUGGY. FE 5-8055

WAYNE GABERT'S
Appliance Specials
GE refrigerator, 5 cu. ft. A-1 $49
Crosley refrig., 5 cu. ft. A-1 $69
Bendix clothes dryer A-1 shape $99
$99.95 Speed Queen ironer, new $78
Ironrite ironer, new ..... Only $149
$309.95 Kelvinator automatic washer, new del. installed $239
$399.95 Kelvinator, 12 cu. ft upright food freezer, new $350
Many others to choose from
121 N. Saginaw FE 5-6180
Up to 24 months to pay

WASHING MACHINES, AGITAtors, all makes, $3 up. FE 4-5160.

WALNUT DRESSER ANTIQUE settee 2 tank water softener. FE 4-6310.

10" TABLE MODEL TV ... $29.95
Outside antenna kits ..... $ 9.95
WALTON TV
FE 2-2257 Joslyn Cr. Walton

12 FT. CONGOLEUM ⅓ OFF
9x12 Plastic Lino...$4.95
12x12 linoleum $6.95
Armstrong Vinofloor ⅓ price
4½ ft. Wall Tile.....12c
Bonny Maid vinyl inlaid tile .. 10c
Rubber base paint, gal $3.50
Byers 141 W Huron 4-3064

7 PIECE WALNUT DINING ROOM suite cheap. FE 5-8876

52 INCH WHITE ROLL TOP sink. Right hand corner. Clean. FE 4-4340.

1954 KENMORE SEWING MAchine for sale FE 4-6116 before 3.

12½" G. E. TABLE MODEL TELEvision, Mahogany Cabinet, with table. Excellent condition. Sell or trade for what have you. FE 4-0968.

6 PIECE JR. WALNUT DINETTE set, very good condition, including table pads. $70. Mahogany glass top lamp table $10. FE 7-9618 after 6:30

8x10 PORCH RUG, ANTIQUE AND irons One pair of bark cloth, drapes 180x83. FE 4-4894.

40" ELECTRIC RANGE, PERFECT condition $100 Gas range $28. 113 Wolfe

1 COXWELL CHAIR, GOOD CONdition. OR 3-8004.

20 BENTWOOD KITCHEN CHAIRS $1.50 each. OR 3-9350.

8 FT. 3 IN. X 10 FT. 8 IN. ROSE pattern Wilton rug, $15, and 6x9 rug and mat, $4. Davenport, very reasonable. 40 Niagara.

For Sale Miscellaneous 72

ALL OUT SALE
General Warehouse announces a change of hours for Easter week only as follows:
THURSDAY open 6 to 9 p.m.
FRIDAY open 3 to 9 p.m.
SATURDAY, 10:30 a.m. to 9 p.m.

LOOK AT THESE BARGAINS!
Again we have obtained only six brand new General Electric vacuum cleaner with all attachments. $89.95 value for only $54.50. Come early.

BENCH VICES
Terrific savings on the few left!
$6.95 3½" replaceable jaws $ 4.95
17.95 4" replaceable jaws 11.25
19.75 4½" replaceable jaws 13.50
34.95 machinists' vice 18.25
LAWN, GARDEN, OUTDOORS
$2.25 value golf balls 3 for $1.75
50 ft. plastic garden hose .. 2.85
5.95 white paint in or out .. 1.95
21.95 ball bear. lawn mower 14.75
POWER-GAS-ELECTRIC MOWERS
12.50 Seeder-fertilizer 8.50

POWER TOOLS
77.50 8½" elec. saw $6.00
25.00 B & D ½" elec drill 19.50
51.95 Shopmaster band saw 39.75
also jigsaws bench saws
79.00 7" Ram saw, one H.P. 39.75
34.50 ½ H.P 6" bench grinder 24.75
also oscillating and belt sanders, drills, kits, soldering guns etc.

SEWING MACHINES
$189.50 port-round bobbins $52.50
249.00 console, round bobbins 79.00

HOUSEHOLD APPLIANCES
59.95 Black Angus rotissierie 27.50
22.50 automatic toaster 10.25
39.95 deep fryer 13.95
19.95 Casco stm-dry iron 13.95
13.95 sit or stand froning Bd. 6.95
8.95 wall or desk barometers 4.90
39.95 Dormeyer mixer 26.75
16.50 upholstered step stools 11.50
old players-clock radios-silverware also elec coffee makers from $9.95 waffle irons, liquidisers-reconsale.

HELBROS WRIST WATCHES
$71.50 Ladies or mens reduced to $27.50 Others at corresponding savings include solid gold watches, shockproof, waterproof, anti-magnetic, self winding watches, etc. Our whole stock is on sale.

HAND TOOLS
$6.00 carpenters hand saws $1.75
4.85 6 pc screwdriver sets 1.10
11.33 ¼" & ⅜" S & K socket sets 6.75
36.00 ¼ & ⅜" S&K sock. set 22.00
6.50 3 pc crescent wrench set 2.40
8.50 4 pc auger bit set 3.25
6.95 6 pc wood chissels in box 4.75
4.95 copper rafter square .. 1.90
3.50 vice grip pliers 1.50
50 ft. Evans steel tape 3.75
4.50 automatic center punch 2.60
24.00 dial indicator 18.50
26.95 tap & dye set 15.90
Also cold chisels, punches, squares, hammers, hatchets, pipe wrenches, wrench sets, Channelocks etc.

GENERAL WAREHOUSE CO.
600 S. SAGINAW ST., PONTIAC

MODEST MAIDENS By Jay Alan



"He's got a roving eye—or did have, that is!"

For Sale Miscellaneous 72

Attention plumbers, builders and contractors.
4" soil pipe $3.60
4" soil quarter bends $1.30
Plumbers lead ..... 25c pound.
52 gal Detroit Edison Approved hot water heater $79.50
All sizes of oil circulating heaters at cost.
Shallow well pumps $55.00
Convertible deep and shallow well pumps 25 per cent off.
Bring your own truck or trailer and we will load you.
Open Daily 8 to 6, Sunday 10 to 2.
ARNASON PLUMBING SUPPLY
968 M 15, ½ miles S. of Ortonville Ph. 130.

ALUM. COMB. DOORS, $39.95, Alc. Folding interior door, $20.95. Steel overhead garage doors $59 OAKLAND HOME IMPROVEMENT OR 3-1511
4178 Dixie Hwy. Hatchery Rd.

ANGLES, CHANNELS, BEAMS, pipe, reinforcing rods, basement posts, complete line of structural steel, new and used. Typhoon Steel Co., 138 Branch St. (across from American Forging & Socket) FE 4-0563.

ALWAYS WRECKING
Save on used bldg. material a million feet of good sound lumber, brick. We deliver. Union Bldg. Supply Co., 31248 W. Eight Mile Rd., corner Orchard Lake Rd., Farmington 0208. Open daily 8:00 to 6:00 Sunday 10:00 to 2:00.

ANCHOR FENCES
FHA approved. No money down. Ph. FE 5-4969 for free estimates.
Asphalt Tile 3½c
$4.95 9x12 Linoleums $3.50
$2.95 Sherwin House Paint $1.49 Gal.
$3.95 Enamel Paint ..... $1.95 gal.
$3.50 Aluminum Paint ..... $1.95 gal.
10c 9x9 Linoleum Tile 7c
35c Plastic Wall Tile ..... 16c sq. ft.
35c Counter Topping ..... 35c ft.
$4.95 Cowboy Rugs $1.95
Inlaid Remnants ..... 69c yd.
20 Gal. Garbage Can $2.49
Harold's, 140 S. Saginaw
FE 2-5459 Free Delivery
Open Fri. Night 'til 9

ASPHALT PAVING
Driveways and parking areas. Cash or terms. Free estimates. O. & W. Asphalt Paving Co. FE 2-2227.

BATHROOM FIXTURES, 6 OIL pipes and fittings, automatic oil and gas water heater, oil and coal furnaces, steam and hot water boilers, oil fired.
HEIGHT'S SUPPLY
2685 Perry St.
Phone FE 4-5431

BELLTONE HEARING AID, NEW never used Half price for quick sale. Phone FE 5-8747.

BONDEX HYDRAULIC HEAVY duty sealer. Will stop that leaking basement or building. See Oakland Fuel and Paint, 436 Orchard Lake Ave, FE 5-6150.

BARBER CHAIR FOR SALE, $35. 229 Oakland Ave, FE 4-2290.

BONDEX HYDRAULIC HEAVY duty sealer. Will stop that leaking basement or building. See, Oakland Fuel and Paint, 436 Orchard Lake Ave, FE 5-6150.

Burmeister's
OPEN 8 A. M. TO 8 P. M.
SUNDAY 10 TO 3
LUMBER
1x6 fir boards No. 1 ....$110 per M.
1x6 W. pine board- ..... $70 per M.
1x12 W Pine boards .... $95 per M.
2x6 No. 2 fir ..... $113 per M.
2x8 No. 2 fir ..... $110 per M.
Grade A birch door $9.95
4x8 ¼ plyscore $5.50
4x8 in. fir plywood $3.98
2x4's No. 1 fir ..... ¢e per ft.
4x8 sht rock $1.17
Rock Lath ..... pr bundl 99c
No 2 oak flooring ... $130 per M.
Combination door $14.95
HARDWARE—PLUMBING
BOYDELL PAINTS
IF YOU ARE BUILDING A HOUSE DRIVE OUT TO BURMEISTER'S AND SAVE UP TO $500 ON ALL MATERIALS
Make Sure It's
Burmeister's
Northern Lumber Co.
8197 Cooley Lake Rd.
WE DELIVER
70 Mile Radius
With 8 Trucks Serving You
EM 3-4650 EM 3-3996

BUILDING PLANS FOR SALE: Complete set of plans, business and living quarters combined. 30x68 feet. 4 rooms upstairs, store space, work room, utility room, 2 car garage downstairs. $100.00. Call FE 4-5158.

CUB TRACTOR WITH BUZZ SAW and bulldozer blade. FE 4-3462.

CORNER CHINA CABINETS, made to order. D. W. Pitsaker, 1212 Destax Ave. in Ward Orchards. Call FE 4-9687.

CASH FOR FURNITURE
FE 4-7881.

COMPLETE SET OF SHEET metal shop tools also sheet metal gutter and conductors. Priced right for quick sale. Pontiac Cut Stone, 7585 Highland Rd. (M-59). OR 3-1306.

CEDAR FENCE POSTS, ANY length. FE 7-0279, OR 3-8882.

CIRCLE FLUORESCENT FIXtures, newest brightest and most modern type of lighting for kitchens, dinettes, bedroom & recreation rooms $11.95 value, $5.95. Slightly factory marred. Call at factory showrooms, Michigan Fluorescent, 393 Orchard Lake Ave.

CEMENT
CINDER
BLOCKS
F. G. VAN HORN & SONS
FE 5-8614

CASH CASH CASH
For anything you have of value. Fri. auctions. Michigan Auction Mart, M24, Lake Orion, MY 2-1631.

CEMENT BLOCKS
Immediately delivered, 84 Sheffield Ph. FE 2-6401 or FE 5-7276
Russell Lemon

COMMERCIAL AIR COMPRESSOR, three wheeling car hoist, FE 2-7249 after 5 p.m.

For Sale Miscellaneous 72

DURO-THERM OIL HEATER AND 270 gallon tank. Used 1 season. $150. OR 3-7544.

¾ H.P. GARDEN TRACTOR, CULtivator and lawn mower, Low machinery trailer, planter junior garden seeder and sturdy child's 2 swings and trapese. FE 4-8037.

DO IT YOURSELF
ALL A A LUMBER
COMPLETE LIST OF MATERIALS
14' x 24'
GARAGE
$299
OVERHEAD DOOR
AND CEMENT EXTRA
HAGGERTY
LUMBER COMPANY
1947 Haggerty Hwy. Walled Lake
MArket 4-1084

ELECTRIC MOTORS, NEW, ½ H.P., single phase Wagner $250. Rebuilt Century, 5 H.P. $100. New hay drier blade type Reo Aerovent $300. Call between 12 & 1. Belle Terre Farms, HOlly 7-1211.

ELECTRIC LIGHT FIXTURES FOR every room in the house in newest 1954 designs. Terrific values. Bedroom $10.95 value, $5.95. Porch $2.95 value, $1.95. Slightly factory irregulars. Michigan Fluorescent, 393 Orchard Lake Ave.

EVERY SAT. & SUN. ONLY. LIQUIDATION SALE. GENERAL WAREHOUSE, 467 S. SAGINAW, PONTIAC.

FULL GROWN PIVOT HEDGE, 9 ft. Evergreen trees; hand painted china. OP 3-2908.

FOR SALE: 1 DESK WITH GLASS top, in good condition. Will sell for $40. Phone FE 2-4508.

FOR SALE GENERAL ELECTRIC wringer type washing machine. 1½ years old. Excellent condition. Reasonable. OR 3-8704.

FURNITURE FOR SALE. FE 5-7150.

FURNACES
16 year factory guarantee. Square ducts or round oil or gas conversion burners P.H.A. terms. Call Stan Garwood, EM 3-3060.

GLIDDEN SPREAD SATIN. THE 100 per cent latex wall paint. Warwick. 2678 Orchard Lake Rd.

Genuine Kentile
Asphalt tile, perfect quality 9x9 heavy weight, Marbleized, 8¢ EACH
FLOOR SHOP
99 S. Saginaw St. FE 4-8216
Parking In Rear Of Store

GREAT LAKES OVERHEAD DOOR CO.
Steel, aluminum and wood
TAYLOR MADE-KINNEAR
Many types to chose from. Free estimates
2010 Dixie Hwy. FE 4-5654

GEAR BOX, HYDRAULIC LIFT, 1 Ford and 1 Chevie, FE 4-6584.

GREASING EQUIPMENT AND battery charger, cheap. Call after 5 p.m. MA 5-3703.

HOME OWNERS! ALUM. AWNings factory price, FE 4-6089.

HEARING AID $50 to $200 AND accessories. Rules, FE 2-7900.

HOLLINGSHEAD VARIETY Store 7 miles out Baldwin, Armstrong floor covering and Mac-O-Lac paints. Phone FE 7-7845.

HAVE ONE 16 x 7 STEEL GArage door. Still in crate, slightly damaged, $100. 4-5654.

INSULATION
STORM DOORS
COMB. STORM SASH
Awning Type Windows
M. A. BENSON
549 N. Saginaw FE 4-3521

JACKSON'S RENTAL
Mixers, chain saws, Skilsaw, electric hammer, drain pumps, pavement breaker, 1105 Cherry-lawn Pontiac FE 4-5240.

KITCHEN CABINET SINK. Famous Youngstown make, 54 inch model, $139.50 value $99.50. These are slightly marred, also several 42 inch and 66 inch models at extraordinary values. Michigan Fluorescent, 393 Orchard Lake Ave.

LAWNMOWER.
FE 2-2317.

LUMBER
BUILDING SUPPLIES
Sheet-rock 4'x8'x⅜" C, & C $1.35 ea. Plyscord 4'x8'x⅜ del. ea. $4.80. 2" spun wool insulation 100 sq. ft. only $6.50 White pine sheathing board Sq Wt. 10c Fir 2x4 fine quality no waste 1 ft. 7c. Fir 2x6 1 & better 1 ft. 12c. Fir 2x8 1 & better 1 ft. 16c. Doors interior, some as low as $6.00 ea. Doors Exterior large stock $15.00 & up Doors Domestic and Imported woods. Plywood Fir, White pine & Birch, Weldtex, Wedgewood, Surfwood & many others. Roofing & Siding, wood & asphalt. Wood shakes for that beautiful exterior. Know your dealer for Quality
Paul St. Cyr Lumber Co.
6120 Bogie Lake Rd. Tel. now at EM 3-3731.

LAVATORIES COMPLETE WITH faucets, $34.50 value $16.95, also toilets, bathtubs, shower stalls at terrific values. These are crate marred. Michigan Fluorescent, 393 Orchard Lake Ave.

25 IN. COAL FURNACE, THERMOstat duct work and blower. FE 5-1410 321 Stanley Rd. off Baldwin.

LAUNDRY STOVE IN EXCELLENT CONDITION. A BARGAIN. FIRST REASONABLE OFFER TAKES. FE 2-8710.

LIONEL & AMERICAN
FLYER-TRAINS
AUTHORIZED FACTORY SERVICE and genuine factory parts
Free test on factory analyzer
Tasker's, 63 W. Huron St.
Phone FE 5-6261

LARGE HIP ROOF BARN, LOTS of good lumber, OL 1-6787.

LARGE FURNACE FOR GREENhouse or building. Quantity of flats, flower pots, electric clippers. FE 5-6516.

NEW 32 REVOLVER 6 SHOT. FE 7-6031.

NUMBER 1 BOAT TRAILER. Also rebuilt basement sump pump, like new. OL 2-3607 after 4 p.m.

NEW AND USED
Furniture, refrigerators, bottled gas and all kinds bottled gas, oil and electric heaters, stoves and appliances for housetrailers and cabins. Cash or terms.
TRAILER EXCHANGE
PETRO HEAT SERVICE CO.
60 S. TELEGRAPH
Open evenings & Sundays P.M.

For Sale Miscellaneous 72

Overhead Garage Doors
Standard sizes available in number and factory rejects, may we give you a free estimate on replacing your present doors with steel overhead
BERRY DOOR CO.
371 S. Paddock FE 2-0203

ONE DAVID BRADLEY GARDEN tractor and accessories for sale. 784 Kenelworth.

14x20 STEEL GARAGE, OVERhead door, windows. Can be dismantled and reassembled in short time. Price, $450. Call MA 8-3235.

OUR
NEW LOW PRICES
2x4's, 2x6's & 2x8's $85 per M.
Sheeting boards $70 per M.
⅛ in. Utility Plywood, $4 sheet. Quantity Pickup Prices.
We have a complete line of building materials at reasonable prices.
BLACKETT'S
Building Supplies
8161 Dixie Hwy. Clarkston

POWER MOWER SALE
SAVE UP TO $43
Regular $106.50 rotary 4 cycle now $89.50.
Regular $129.50, 20 in., 4 cycle, now $99.50.
20 in. Toro reel type, now $136.30.
20 in. Toro rotary with leaf mulcher $128.30
18 in. Toro rotary with leaf mulcher $89.95
Springfield Champ combination 20 in., 2 h.p. self propelled rotary mower and rotary tiller all for $178.50
2 h.p. Springfield garden tractors. $179.50
Clinton engine Sales and Service replace you old engine with a new Clinton.
KELLY'S HARDWARE
3904 Auburn at Adams FE 3-8811
Auburn Heights

PLYWOOD AT LOW LOW PRICES. FE 5-5391 or FE 2-4826

PAINT BASEMENT FLOORS, Porches and patios with Truscon Paratex Rubber Base Floor Coating. Most colors $6.45 Gal. $1.75 Quart.
BLAYLOCK
Coal & Building Supply Co.
81 Orchard Lake Ave. FE 3-7101

PLYWOOD
All kinds, plain & decorative. Kitchen cabinet doors—drawers made to order.
PONTIAC PLYWOOD CO.
1488 Baldwin Ave. FE 2-3543

Pavement Breakers
Floor sander and edger, electric sewer cleaner, dirt conveyors.
CONE'S RENTAL
1351 BALDWIN FE 2-0077

PORCH RAILINGS MADE TO ORder & installed FE 5-4962.

REINFORCED CONCRETE SEPtic tanks. Phone OR 3-7686.

SLIDING GLASS DO

Gwen Verdon Frequent Guest Star on TV

--Today's Television Programs--

Channel 2—WJBK-TV Channel 4—WWJ-TV Channel 7—WXYZ-TV

TONIGHT'S TV HIGHLIGHTS

6:00—(7)—Detroit Deadline. Bud Lanker interviews guests. (4) Time for Music. Songs by Janie Palmer. (2)—To be announced.

6:15—(7)—Sports Show. Don Wattrick. (4)—News. Paul Williams. (2)—Detroit This Week. City news.

6:30 — (7) — Famous Playhouse. "The Imposter," film. (4)—Time off for Sports. Bill Flemming. (2)—Telenews Ace. Ken Cline, Van Patrick.

6:45 — (4) — An Easter Story. Drama. (2)—Weatherman. Dr. Everett R. Phelps.

7:00—(7)—Cisco Kid. Cisco and Pancho in Western adventure. (4)—Liberace. Piano impressions. (2)—Meet Mr. McNutley. Prof. McNutley embroiled in school crisis, almost decides to to rejoin Army. Ray Milland stars.

7:30—(7)—The Lone Ranger. Ranger foiled by girl in his hunt for Durango Kid. (4)—Dinah Shore. Popular ballads. (2) — News. Doug Edwards.

7:45—(4)—News Caravan. John Cameron Swayze. (2)—Jane Froman Show. Easter scenes with Jane.

8:00—(7)—Talent Patrol. Armed Forces show. (4)—You Bet Your Life. Comedy quiz with Groucho Marx. (2)—Life With Elizabeth. Betty White, Del More in comedy.

8:30—(7)—Where's Raymond. Ray Bolger joins the reserves in a burst of patriotism and meets a tough sergeant. (4)—Justice. "Keith's Case," husband reported dead returns after wife has remarried. (2)—Four Star Playhouse. Ida Lupino in "Masquerade," story of woman whose ex-husband has escaped from asylum.

9:00—(7)—Wrestling. (4)—Dragnet. Sgt. Friday works on robbery case; Jack Webb. (2)—Video Theater. Phyllis Thaxter, Gigi Perreau in "The Girl Who Couldn't Cry," malicious teen ager destroys school teacher's reputation.

9:30—(7)—Kraft Theater. "A Marriage Made in Heaven," comedy of match-making efforts of bachelor girl's family. Jennie Goldstein, Michael Strong star. (4)—Theater. Irene Dunne as "Sister Veronica," nun helps young couple to secure future. (2)—Big Town. Steve and Lorelei track down baby adoption racket; Patrick McVey, Beverly Tyler.

10:00—(4)—Martin Kane. Marty comes to rescue of girl in murder frame-up. Mark Stevens stars. (2) — Public Defender. Teen-age boy charged with assault and robbery in "The Clown," George Nader with star Reed Hadley.

10:30—(7)—Janet Dean, Registered Nurse. Ella Raines as nurse who cures mental and physical ills in the "Bennet Case." (4)—Michigan Outdoors. Mort Neff with films. (2)—"I Led Three Lives." Richard Carlson as counterspy for FBI.

11:00—(7)—Soupy's On. Variety, comedy; guest Chris Connors. (4)—News. (2)—News.

11:15—(7)—Motion Picture Academy. Louis Hayward in "Pirates of Capri," feature film. (4)—Jane Fulton. Songs. (2)—Suspense film. "U Boat 67 Victory."

11:30—(4)—Moods in the Night. Songs, music.

FRIDAY MORNING

7:00—(4) Today.

8:00—(2)—Morning Show.

8:45—(7)—Cartoons.

9:00—(4) Playschool. (7) Breakfast Club.

9:45—(2)—Brighter Day.

10:00—(4) Ding Dong School. (7) Charm Kitchen. (2)—Jack Paar Show.

10:30—(4)—One Man's Family.

10:45—(4)—Three Steps.

11:00—(4)—Home. (7)—Breakfast Playhouse. (2)—I'll Buy That.

11:30—(2)—Strike It Rich.

FRIDAY AFTERNOON

12:00—(4)—Tre Ore. (7)— Comics. (2)—Valliant Lady.

12:15—(2)—Love of Life.

12:30—(7)—Good Fri. Serv. (2)—Tomorrow's Search.

12:45—(2)—Guiding Light.

1:00—(2) You're What You Eat. (4)—Home Theater.

1:30—(2)—Garry Moore Show.

2:00—(2)—Double or Nothing. (7)—My Life.

2:30—(2)—Houseparty. (7) — Theater. (4)—Jean McBride.

2:45—(4)—Nancy Dixon.

3:00—(2)—Big Payoff. (4)—Kate Smith.

3:30—(7)—Air Base. (2)—Ladies Day.

4:00—(7)—Cowboy Colt. (4)—Welcome Travelers.

4:30—(4)—On Your Account. (2)—Feature Theater.

5:00—(4)—Pinky Lee. (7)—Auntie Dee.

5:30—(2)—Bob Crosby. (7)—Barnaby Bear. (4)—Howdy Doody.

5:45—(7) Weather. (2)—Sports.

FRIDAY EVENING

6:00—(7)—Detroit Deadline. (2)—Rocky King. (4)—Music Time.

6:15—(7)—Sports. (4)—News.

6:30—(7)—Ramar. (2)—News. (4) Sports.

6:45—(2)—Weatherman. (4)—Man About Town.

7:00—(7)—Range Riders. (2)—Life With Father. (4)—To be announced.

7:15—(4)—Adv. Special Delivery.

7:30—(7)—Stu Erwin. (2) — News. (4)—Eddie Fisher.

7:45—(4) News. (2)—Perry Como.

8:00—(4) Dave Garroway. (7)—Ozzie and Harriet. (2)—Mama.

8:30—(4) Life of Riley. (7)—Playhouse. (2)—Topper.

9:00—(4) Big Story. (7)—Family Pride. (2)—Playhouse.

9:30—(4)—Soundstage. (7)—Who's the Boss. (2)—Our Miss Brooks.

10:00 — (4) — Sports. (7)—Black Spider. (2)—My Friend Irma.

10:30—(2) City Detective.

10:45—(4) Fights.

11:00—(4) News. (7)—Soupy's On. (2)—News.

11:15—(4)—"Rasslin' ". (7) — Motion Pic. Academy. (2)—Theater.

--Today's Radio Programs--

Programs furnished by stations listed in this column are subject to change without notice.

WJR, (760) CKLW, (800) WWJ, (950) WXYZ, (1270) WCAR, (1130) WJBK, (1490)

TONIGHT

6:00—WJR, News
WWJ, News
WXYZ, Wattrick, McKenn.
CKLW, News
WCAR, News, Ballads

6:15—WJR, Clark Quartet
WWJ, Bud Lynch
WXYZ, Lee Smits
CKLW, Eddie Chase
WCAR, Talk Sports

6:30—WJR, Reynolds
WWJ, Fran Pettay
WXYZ, Bill Stern
WJBK, Horseman
WCAR, Ballads

6:45—WJR, L. Thomas
WXYZ, Ed McKenzie

7:00—WJR, Guest House
WWJ, 3 Star
WXYZ, Red Skelton
CKLW, Fulton Lewis
WJBK, Tom George
WCAR, News, Ballads
CKLW, Guy Nunn

7:30—WJR, Chorallers
WWJ, Morgan Beatty
WXYZ, Story of Space
CKLW, Gabriel Heatter

7:45—WJR, Ed. R. Murrow
WWJ, 1 Man's Family
CKLW, Eddie Fisher

8:00—WJR, Meet Millie
WWJ, Roy Rogers
WXYZ, 2 City By-Line
CKLW, Official Detective

8:15—WXYZ, Show World

8:30—WJR, Jr. Town Meeting
WWJ, Six Shooter
CKLW, Crime Fighters
WXYZ, Band of the Day
WJBK, Tom George

8:45—WXYZ, Vandercook

9:00—WJR, Meet McNutley
WWJ, Proudly We Hail
WXYZ, Circus Story
CKLW, News, Henry; Roth

9:15—CKLW, Roth

9:30—WJBK, Kostelanetz
WWJ, Swayze, Cantor
CKLW, Sounding Board

10:00—WJR, Tennessee Ernie
WWJ, Fibber McGee
WXYZ, Headline
CKLW, F. Edwards

10:15—WJR, Your Congress
WWJ, Lenten Program
WXYZ, Top of Town
CKLW, Freddy Martin

10:30—WJR, Believe, Escape
WWJ, Jane Pickins
WXYZ, News, Town
CKLW, Ray Girardin

10:45—CKLW, Organaires

11:00—WJR, News
WWJ, News
CKLW, News
WJBK, News

11:15—WJR, Bob Reynolds
WWJ, Laura
CKLW, Music

11:30—WJR, Holy Vigil
WXYZ, Sports

FRIDAY MORNING

6:00—WJR, Farm Forum
WWJ, Bob Maxwell
WXYZ, Fred Wolfe
CKLW, News
WJBK, Rise & Shine
WCAR, Coffee

6:45—WWJ, News
WXYZ, Fred Wolfe
WCAR, Coffee

7:00—WJR, Dick Burris
WWJ, News
WXYZ, Fred Wolfe
CKLW, News, David
WCAR, News, Coffee

7:15—WJR, Music Hall
WXYZ, Dick Osgood
WCAR, Coffee

7:30—WXYZ, Osgood, Wolfe
CKLW, Austin Grant
WJBK, Gentile, Bingo

7:45—WWJ, News
CKLW, Toby David

8:00—WJR, Jack White
WWJ, Bob Maxwell
WXYZ, Dick Osgood
CKLW, News, David
WJBK, News, Gentile
WCAR, News, Coffee

8:15—WJR, Bud Guest
WXYZ, Fred Wolfe

8:30—WJR, Music Hall

8:45—WXYZ, Breakfast Club
WCAR, Revival

9:00—WJR, News
WWJ, Minute Parade
WXYZ, Breakfast Club
CKLW, News, Special
WJBK, Bob Murphy
WCAR, News, Rhythm

9:15—Sunshine Sue
CKLW, News, Heatter

9:30—WJR, Mrs. Page
CKLW, Good Neighbor Club

9:45—WJR, Pete & Joe
CKLW, Tony Martin
WCAR, Temple Academy

10:00—WJR, Arthur Godfrey
WWJ, Welcome Traveler
WXYZ, My True Story
CKLW, News, Homechats
WJBK, Bob Murphy
WCAR, News, Temple

10:15—WCAR, Temple

10:30—WWJ, Bob Hope
WXYZ, Whispering Streets
CKLW, Mary Morgan
WCAR, Pontiac High
CKLW, Mary Morgan

10:45—WWJ, Break the Bank
WXYZ, Girl Marries
WCAR, Harmony Hall

11:00—WWJ, Strike It Rich
WXYZ, Modern Romances
CKLW, Lyn Murray
WJBK, Don McLeod
WCAR, News, Lady

11:15—CKLW, News
WXYZ, Ever Since Eve
WCAR, Harmony Hall

11:30—WJR, Make Up Mind
WWJ, Phrase Page
WXYZ, Follow That Woman
CKLW, Queen for a Day

11:45—WJR, Rosemary
WWJ, Second Chance
WXYZ, City Byline

12:00—WJR, Wendy Warren
WWJ, Faye Elizabeth
WXYZ, Curtain Calls
CKLW, Curt Massey
WJBK, Don McLeod
WCAR, Tre Ore Serv.

12:15—WJR, Aunt Jenny
CKLW, Austin Grant

12:30—WJR, Helen Trent
WWJ, News
WXYZ, Good Fri. Serv.
CKLW, Your Boy Bud
WJBK, Don McLeod

12:45—WJR, Jack White
WWJ, Fran Harris
CKLW, Ginger Rogers

FRIDAY AFTERNOON

1:00—WJR, Life's Road
WWJ, Tre Ore Services
WXYZ, Charm Time
CKLW, News, Bud
WJBK, Tom George

1:15—WJR, Ma Perkins
CKLW, Worth Knowing

1:30—WJR, Dr. Malone
WXYZ, News, McBride
CKLW, Tre Ore Service
WJBK, Tom George

1:45—WJR, Guiding Light

2:00—WJR, 2nd Mrs. Burton
WWJ, News
WXYZ, Paul Winter
CKLW, Brightmoor Tab.
WJBK, Tom George

2:15—WJR, Perry Mason

2:30—WJR, N. Drake
WXYZ, Betty Crocker
CKLW, Your Boy Bud

2:45—WJR, Brighter Day
WWJ, Here's the Answer
CKLW, Peggy Lee

3:00—WJR, Hilltop House
WWJ, Life Beautiful
WXYZ, Paul Winter
CKLW, News, Tello
WCAR, News, Rhythm

3:15—WJR, House Party
WWJ, Road of Life
CKLW, Eddie Chase

3:30—WWJ, Pepper Young
WJBK, Don McLeod

3:45—WJR, Our Gal Sunday
WWJ, Rt. to Happiness

4:00—WJR, Listen Lorene
WWJ, Backstage Wife
WXYZ, Wattrick, McKenzie
WJBK, News, McLeod
WCAR, News, Music

4:15—WJR, Wizard of Odds
WWJ, Stella Dallas
WCAR, Sports

4:30—WJR, Music Hall
WWJ, Widder Brown
WCAR, Ballads

4:45—WWJ, Woman in House
CKLW, Don Riddler

5:00—WJR, News
WWJ, Plain Bill
WXYZ, Wattrick, McK.
CKLW, Eddie Chase
WJBK, News, McLeod
WCAR, News, Ballads

5:15—WJR, Baseball Scores
WWJ, Front Page Farrell

5:30—WWJ, L. Jones
WXYZ, Wattrick, McK.
CKLW, Wild Bill
WJBK, Bob Murphy

5:45—WJR, Curt Massey
WWJ, Marriage Pays
CKLW, News

FRIDAY EVENING

6:00—WJR, News
WWJ, News
WXYZ, McKenzie
CKLW, Sports
WJBK, Horseman
WCAR, News, Ballads

6:15—WJR, Clark Quartet
WWJ, Bud Lynch
WXYZ, Lee Smits
CKLW, Eddie Chase
WCAR, Talk Sports

6:30—WJR, Bob Reynolds
WWJ, F. Pettay
WXYZ, Bill Stern
WCAR, Ballads

6:45—WJR, Lowell Thomas
WXYZ, Ed McKenzie

7:00—WJR, Guest House
WWJ, Three Star
WXYZ, Red Skelton
CKLW, Fulton Lewis
WJBK, News
WCAR, News, Ballads

7:15—WWJ, Fran Pettay
CKLW, Guy Nunn
WJBK, Tom George

7:30—WJR, Symphonette
WWJ, News
WXYZ, Lone Ranger
CKLW, Gabriel Heatter

7:45—WJR, Ed. R. Murrow
WWJ, 1 Man's Family
CKLW, Perry Como
WJBK, Tom George

8:00—WJR, Mr. Keen
WWJ, Dinah Shore
CKLW, Counterspy
WXYZ, Byline
WJBK, News, George

8:15—WWJ, F. Sinatra
WXYZ, Show World

8:30—WJR, A. Godfrey
WWJ, Bob Hope
WXYZ, Band of the Day
CKLW, Take a Number
WJBK, Hockey

8:45—WXYZ, Vandercook

9:00—WWJ, Phil Harris
WXYZ, Ozzie & Harriet
CKLW, Good Fri. Med.

9:30—WJR, That's Rich
WWJ, Swayze: Music
CKLW, Frl.-Music
WXYZ, World We Live in

9:45—WWJ, M. Kottler

10:00—WJR, Tennessee Ernie
WWJ, Fibber McGee
WXYZ, Boxing
CKLW, Frank Edwards

10:15—WJR, Music Metropol.
WWJ, Heart of News
CKLW, Hollywood Date

10:30—WJR, Believe
WWJ, Listen Washington
WXYZ, Music
CKLW, News

10:45—WJR, Top of Town
CKLW, Quiet Sanctuary

11:00—WJR, News
WWJ, News, Roth
WXYZ, Top of the Town
CKLW, Van Kuren

11:15—WJR, Bob Reynolds
WWJ, Laura
CKLW, Music

11:30—WJR, Music
WXYZ, Sports
CKLW, Phil McKellar

Perfect Peach, Says One Critic

Gave Dancing Lessons to Marilyn Monroe, Will Be on Air Sunday

NEW YORK—When New York critics last year hailed Gwen Verdon, the show-stopping dance sensation of the Broadway musical, Can-Can, as the "discovery of the year," one astute writer pointed out that discovering her was a little like discovering a peach in a peach tree.

All Gwen needed, he said, was the right showcase for her talents.

Miss Verdon was born and raised in Culver City, Calif., less than a stone's throw from Hollywood's largest studio, where her father was employed as an electrician.

She began dancing at 10, three years later was a full-figured model for Catalina bathing suits.

When she was 16, Gwen married newspaperman Jim Henaghan and became his "legman" on the Reporter, a Hollywood trade paper.

She went back to dancing six years ago, first as a member of choreographer Jack Cole's dance troupe, and later, as Cole's assistant at Twentieth Century-Fox.

There, Gwen taught such famous film names as Marilyn Monroe, Jane Russell, Betty Grable and Mitzi Gaynor the art of terpsichore. She also appeared a featured dancer in four big-budget films.

But when no contract was forthcoming, she leaped at the chance to appear in Can-Can on Broadway.

In the months following her electrifying debut at the Shubert Theater, Miss Verdon has been a frequent guest star on television. She also has starred in several impressive dramatic roles. In "Once Upon an Eastertime," she will appear in a dramatic and dancing role as "The Glow-Worm."



United Press Photo

RUSSIAN GLAMORIZATION—Klara Lutshko, top Soviet screen star attending the Cannes, France, film festival, proves that Russian women are not unmindful of the glamorizing effect of make-up. Klara put her lipstick to work when the photographer appeared to take her picture.

22 Raids Smash Numbers Ring

Detroit and State Police Swoop on Down-River Gambling Syndicate

DETROIT (INS) — Five dozen Detroit and State Police officers smashed an extensive down-river numbers syndicate last night in 22 fast raids spread through Detroit, Lincoln Park, Ecorse and River Rouge.

A total of 52 persons was arrested. However, the dragnet failed to catch up with the reputed head of the syndicate, Russell Trilck, 47, of Lincoln Park. Trilck, who has a long record of gambling arrests, reportedly left Detroit Monday for Fort Lauderdale, Fla.

Police said the raids were conducted with the full knowledge of the police graft one-man grand juror, Recorder's Judge John P. O'Hara.

Raids on 10 of the locations were made with search warrants signed by Common Pleas Judge David C. Vokes yesterday. A dozen other homes were entered without warrents.

Judge O'Hara said he did not order the raids although he was aware of them. He indicated that several of the syndicate's "ringleaders" would be subpoenaed for testimony in the probe of alleged Detroit police tie-ups with gambling.

Vice Bureau investigators and grand jury aides said the raids culminated a five-month probe headed by Lt. Eugene Geibig.

In all, the flying police squads confiscated $15,000 in cash, 17 autos, 15 telephones, 10 guns, seven adding machines, a slot machine, and bags containing approximately 200,000 current and past-dated mutuels slips.

Girl Dies of Injuries

ALMA (AP) — Gratiot County has recorded its second traffic fatality of 1954 with the death of Barbara Saylor, 16, of Bannister. She died Tuesday at St. John's Hospital of injuries suffered last Sunday. She was struck by a car while horseback riding.

Youth and Dog Kill Big Bear With Hatchet

JACKSON (AP) — William Ray is an 18-year-old hunter home from the kill, and his dog, Oscar, is intrepid, to say the least.

Ray told this hunting story about the upper Michigan woods where he recently killed a 150-pound bear—with a hatchet. He and Oscar were walking through the woods when Oscar, a curious dog, saw a hole under a tree.

Oscar went right in. He came right back out again. Ray then stuck his head into the hole to see what frightened Oscar. H eas face to face with the bear.

Ray imitated Oscar, quickly withdrawing.

Then, said Ray, the bear stuck his head out of the hole. Ray hit him with his hatchet. The bear ducked back in. Minutes later the bear made a run for it, found a nearby tree and climbed it.

Oscar and Ray waited for him to come down. The bear finally did and headed for another tree. Ray and Oscar chased him "but Oscar caught one of his legs and pulled him down." Ray finished the job with the hatchet.

Ray, who lives at nearby Napoleon, said it was the first wild bear he had seen.

Policeman Blamed for Traffic Violation

BALTIMORE, Md. (UP) — Attorney John Heath argued successfully in court that the illegal left turn he made in his automobile was at the order of a policeman.

Heath told a police court magistrate that he was in the process of making the turn at an intersection when Patrolman G. Clayton approached his car and said he was going to give him a ticket. Heath said at that moment he hadn't completed the turn but had to do so in order to comply with Clayton's order to "pull over to the curb."

Heath argued that his violation of the law was at the policeman's order.

Magistrate A. Risley Ensor dismissed the charge on the grounds that you have to complete an illegal turn before you can be charged with a traffic violation.

State to Benefit by Road Money

Bill Set for President's Signature; $30 Million Would Go to Michigan

WASHINGTON (AP) — A bill which would provide Michigan with nearly $30 million yearly for highways development and improvement awaited President Eisenhower's signature today.

Michigan would so benefit in expanded federal aid. The measure passed the Senate and House yesterday and was sent to the White House.

The measure, which would be in effect after July 1, 1955, authorizes expenditure of $966 million each fiscal year. However, actual appropriations still must be made.

The bill calls for federal highway aid to states under two headings. The money is to be used either on state roads or interstate roads.

Funds for state roads would be provided with the federal government matching state appropriations. Primary state roads would get 45 per cent of the money. Secondary roads would be allotted 30 per cent. The remaining 25 per cent would be spent on urban roads.

Funds for interstate roads, also provide for on a federal-state matching basis, would range from 60 to 40 per cent.

Michigan would receive each year $23,772,000 in state road federal aid and another $6,164,000 for interstate roads.

Can't Guess Jail Term

CHEYENNE, Wyo. (UP)—The crystal ball didn't work for a fortune teller in police court here. Offered a suspended sentence if she could guess how many days the court planned to give her, Olga Rambova called on the spirit world and got an answer of 30 days. "Wrong," the judge said and sentenced her to 25 days in jail.

Italy produced about 33 billion kilowatts of electricity in 1953.

above all . . . you'll wear a TOPPER from RAPPY'S

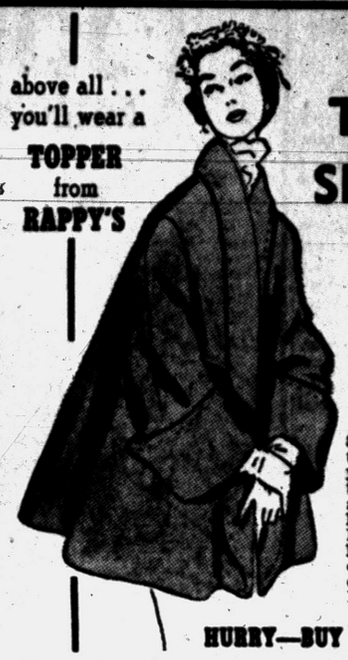

LADIES' TOPPER SPECIAL!

$18.00 and $22.00

Seems almost too good to be true . . . but now you can own one of these luxurious toppers at a new low price! Fashioned in Boucles, Fleeces, Nylons, and Fancies. Choice of colors: Coral, White, Powder Blue, Beige, and Navy. All sizes.

HURRY—BUY NOW, SAVE NOW!

RAPPY'S National Clothing Co.

Men's Wear — Ladies' Wear

9 S. Saginaw St., Pontiac

New! most compact and versatile TV set ever designed!

CROSLEY SUPER-V

17-INCH

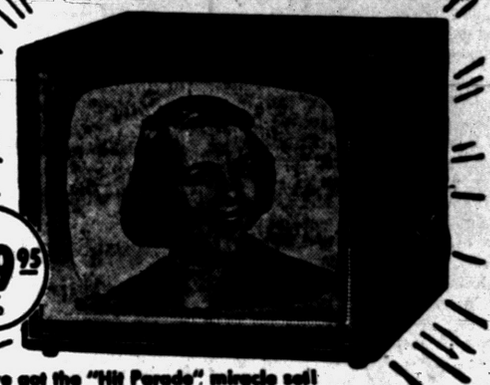

$139.95 BUILT-IN FINISHED

We've got the "Hit Parade" miracle set!

- Takes up less space
- Light enough to carry
- New Super-Vertical Circuit
- Tube-Life Extender
- Front is all screen
- Choice of 3 finishes

And—hold on tight—it's yours for only $1.45 a week!

Come see for yourself! You can see it BETTER on a CROSLEY

BUSSARD ELECTRIC

84 Oakland Avenue FE 2-8445

FREE PARKING at OUR DOOR

USED TV SETS

25 to Pick From

$19.95 Up

WALTON Radio and TV

1430 Joslyn—Corner of Walton FE 2-2257

BICYCLES

Boys' and Girls' Famous English Make . . . $69.50 Value . . . $44.50

These were slightly marred in transit.

MICHIGAN FLUORESCENT LIGHT CO.

398 Orchard Lake Ave.

10 TOP TUNES

Now in Stock 78 and 45 RPM Speeds



1. Wanted
2. Make Love to Me
3. I Get So Lonely
4. Cross Over the Bridge
5. Secret Love
6. Young at Heart
7. A Girl, A Girl
8. From the Vine Came the Grapes
9. O Mein Papa
10. Stranger In Paradise

WKC's Lower Floor Furniture and Music Department!

Open Friday Night 'til 9

WKC 108 NORTH SAGINAW

Autopsy Ordered in Fishing Fatality

HASTINGS (AP) — An autopsy will be held today to determine the cause of death of a man who was found yesterday on the banks of the Thornapple River beside his semi-conscious fishing companion.

Dead was Lawrence Williams, 50, of Charlotte. Beside him was William Tinkler, a service station operator of near Hastings.

The two men were discovered by Tinkler's wife who became worried when he did not return home Tuesday night. They had gone fishing at night.

Tinkler, who was incoherent, said he thought Williams had fallen into the river and drowned about a half an hour after they had gone fishing.

He said he recovered the body about an hour later, but did not recall what happened in the meantime.

Dr. Wilbur Birk, Barry County coroner, ordered the autopsy.

Politician to Run Again

BATTLE CREEK (AP)—Edward J. Morse, Calhoun County clerk, has announced he will seek a ninth term in office.

Boy Can't Keep Still, Neither Can Daddy

IRWINTON, Ga. (AP) — State Troopers went to a rural home to pick up a man's driver's license for failure to report an accident.

The man's wife said he was away, cutting wood. But the officers asked a little boy where his father was and he pointed in an opposite direction from the one his mother had given. Then, when one of them asked the lad if his daddy was making whisky the youngster replied "Uh-huh."

The troopers seized a big still.



PONTIAC HOME BUILDERS SHOW

DR. H. A. MILLER

Optometrist

7 North Saginaw Street

Phone FE 4-6842



"Better Things in Sight"

Closed Wednesday Afternoons

British Cross Fiscal Fingers

Hope '54 Will Continue Economic Gains Made in Past Few Years

By FRED DOERFLINGER

LONDON (INS)— Britain enters the new economic year with fingers crossed that "Lady Luck" will continue to smile on the nation of shopkeepers this year.

On the surface Britain has made remarkable progress on the road to economic recovery during 1953.

The latest Treasury Department statement indicated that the threat of national bankrupcy from trade deficits which has loomed overhead since 1951 has been averted — the nation's gold and dollar reserves have steadily climbed back to $2,561,000,000.

British industry is turning out more goods today than ever before with industrial production running about five per cent ahead of 1952.

Chancellor of the Exchequer Richard A. Butler's incentive policy, designed specifically to boost production, is beginning to show results.

The reopening of commodity markets, the freeing of industry from irksome controls and restrictions, the lowering of industrial taxation, the encouragement to industry to increase investiment and other attempts to encourage individual enterprise has brought flexibility to the British economy and launched it on a new "expansionary" phase.

Nearly eight million of the nation's 23,500,000 workers have received wage increases during 1953 and wage rates are about seven per cent higher than n 1952. The cost of living has risen less during 1953 than in any post-war year. Fewer than 340,000 Britons are unemployed.

This picture of an "economic boom" changes however, when viewed in perspective, and accounts for the spate of official warnings against complacency.

For Britain's export drive is "stalemated" and there are few signs that it will fully escape from the doldrums in 1954. Britain has been favored by the terms of trade and a high level of activity in the United States and Canada.

Lower prices have enabled Britain to import more and continue building up her stocks of raw materials and food — to the point where food rationing can be abolished in 1954 — without having to expand her exports in proportion. Export prices went on rising until early 1953 and have not fallen as fast since then as import prices.

The main argument against complacency is that Britain's share of world markets has steadily declined betwen 1950 and 1952 and the figures so far available for 1953 are far from satisfactory.

Paper Pulls Switch on Russian Railroad

HONG KONG (AP) — The Communist news agency carried a succession of stories about a new Moscow-Peiping Express, a luxury limited which went into service between the two Communist capitals. The stories told everything about the train except how it managed to run on two different track gauges —Russia has wide gauge track, Manchuria and China medium gauge.

A telephone query to the Communist newspaper Ta Kung Pao in Hong Kong (which published these stories) brought the following reply.

"We have wondered about this ourselves. We don't know how they do it. But we know that the Communists are able to surmount such difficulties. They do it with a special switch or something."

There were about 1,553,000 marriages in the United States in 1953.

FREE Get your copy of

ABC's of HANGING WALLPAPER

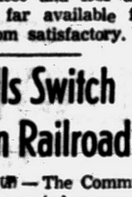

Use this instructive booklet and save yourself up to $25 per room in home decoration. Following this illustrated booklet is as simple as A-B-C. Get your FREE copy at Martin Rosenberger's today.

Wallpaper your home with Rosenberger's modern, quality wallpapers for as little as $1.60 Per Room, ceiling extra

ROSENBERGER WALLPAPER STORE
84 South Saginaw
STORE HOURS:
Mon. thru Thurs. and Sat. 9:00 A. M. to 5:30 P. M.
Friday 9:00 A. M. to 9:00 P. M.
Phone FE 2-7001

SEARS ROEBUCK AND CO.

Easter Fashion STARTS AT SEARS...



Royal purple* proportion-fit nylons

60-ga. flattery in your own Proportioned Size! They're 15-Denier Sheers!

Only 1.35 pair

Hosiery Bar —Main Floor

Join Sears Hosiery Club

Get Every 13th Pair Free—A Bonus Pair!

It's easy to join! Start today, purchase one or more pairs of Proportioned Fit Hose — get your membership card! Come in today!

your membership card is a record of every pair you buy ... a reminder of your true size, your correct leg pattern and favorite shades. It entitles you to every 13th pair without extra charge! Membership good for 18 months from first purchase date

save on a box!

3 pair for 3.85

These Royal Purple Nylons are proportioned to fit better whether you're short, average, or tall; AND they wear longer, too! Choose from the latest shades ... at Sears!

Ultra Sheers ....3 pr. 3.85
Daytime Sheers ...3 pr. 3.85
Seamless Mesh ...3 pr. 3.30



Sale Priced!

cotton crepe gowns

Charmode floral prints

regularly 1.98! Now 1.67 Each

Sleeping comfort for spring and summer — at a sale price! Choose from flattering styles in many colors, sizes for most women ... at Sears!



Your Choice Shorty Gowns

Reg. 2.98 1.99 Ea.

Take your pick of three Charmode styles, all trimmed with nylon sheer, all have cap sleeves! In pink, blue, maize, mint. Sizes small, medium and large. Choose yours, save now!



Big Savings!

cotton plisse pajamas

Sale Priced 2.88 pair

Attractive cotton plisse PJ's for cool summer sleeping at a saving price! Solid colors! Plisse needs little or no ironing; choose from several styles, all sizes! Save!

Lingerie Dept.—Main Floor

hi-waist girdle

with exclusive "Nu-Back" sliding panel feature!

Priced low at 9.49

Charmode with firm support, gentle comfort ... with the patented telescoping back that lets you bend, stoop without "ride-up". Most sizes for women in white! See Sears' expert corsettieres for perfect fit!



nylon bras

uplift Cordtex inserts

Now Only 4.98

Sears finest brassieres for firm up-lift support! They're easy to wash, keep their shape! Choose yours in white in three cup sizes, 32 through 42 at Sears low price!



girls' 100% nylon dresses

a terrific assortment of value-packed easter styles that mean extra dollars saved!

Seeing is believing ... so hurry on down and see for yourself! You'll find sheer nylons, sculptured nylons, flock-dotted dainties ... styles to enchant the most particular young miss. They're all specially priced for this event ... and just in time for you budget-wise Easter shoppers Wide choice of stripes or prints in luscious Spring colors. Sizes 7 to 14.



regularly $4.98 now only $4



Tots' Cotton Shirt and Longie Sets

At Just 2.98 Set

Cotton knit polo shirt with contrasting cotton gabardine boxer longies. Dark green, brown or blue. 3 to 6x.



Save! Boys' Shirts

Long-Wearing Cotton Pucker

Priced Low 98¢

Short sleeved sport shirts in white, blue, maize, cotton pucker. Washes, dries delightfully easy. Sizes 1-6.



Boys' Washfast Cabana Sets

Now Just 99c

Gay prints of solid colors in cotton plisse or Sanforized* cotton broadcloth. Max. shrinkage 1%. 1-4.



Knit Panties

Run-Proof Acetate Tricot

Sizes 1-6x 49¢ Pr.

Choice of three heavenly styles in pink, blue, white or yellow. Buy now and save! Infants' and tots' sizes!



Rayon Gabardine Boys' Shorts

Pair Only 1.98

Fine quality Honeysuckle in navy, brown, gray or tan. Zip fly, full belt, elastic back waist. Washable. 1-6.



Girls' All Wool Covert Coats

Just 12.95

Rayon twill lined Princess style with lace edge over-collar of waffle pique. Navy, Red, 3-6x.



Boys' Topcoat and Cap Sets

Only 7.95

Rayon lined double breasted topcoat in brown or blue with matching Eton cap. Sizes 2 to 6, at Sears!



Mites' Honeysuckle Dress Fashions

At Just 1.98

Lovely cottons for fashion minded little ladies in many delightful styles and colors. 9-18 months.



Tots' Dainty Sheer Nylon Blouseslips

Priced Low 2.98

Crisp white nylon blouseslip with nylon lace trim around peter pan collar and down the front. Sizes 1, 2, 3.



Honeysuckle Spring Dress Fashions

3 to 6x 2.98

Sparkling crisp white dresses for fashionable little girls in easy-to-care-for cotton or nylon. Sizes 3 to 6x.

Infant's Dept.—Main Floor



Teens' Shell Hat With Mock Pearls

Now Just 1.98

Toyo cloth shell, studded with pretend pearls. Snug-fitting bicycle clip style. Comes in navy or white.

7-to-14 Shop—Second Floor

"Satisfaction guaranteed or your money back" SEARS 154 North Saginaw Phone FE 5-4171

Easter SALE AT WKC

Hurry! First Come, First Served!

FAMOUS NAME Big 9½ Cu. Ft. REFRIGERATOR

$69.95

No Money Down, Budget Terms

FULLY GUARANTEED

Preowned Models



14-PIECE LUNCHEON SET

- 4 Cups
- 4 Dinner Plates
- 4 Saucers
- Sugar and Creamer

$2.59

4 Festive Colors

- Chartreuse
- Emerald Green
- Burgundy
- Dover Grey

Limit 1 Set to a Customer



New 1954

Emerson

AC-DC TABLE RADIO

NOW ONLY

$14.95

50c Weekly!

Tastefully modern, compact cabinet, in variety of colors. Power - tone, automatic volume control.

Sensational! New! No Money Down!

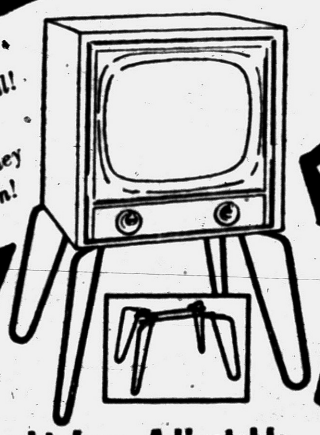

Wrought Iron Adjustable TELEVISION TABLE

For those who own table model sets . . . this attractive base, will give your TV the latest decorator look! You can adjust it to fit any size TV set.

$6.95

Add to Your Account

NEW ROUND BOBBIN ROTARY PORTABLE

Full Size NOT ¾ Size

Double Trade-In Allowance



$48.88

Sews forward or backward without stopping machine

No Money Down

Variable speed, foot control. Stitch regulator. Winds bobbin while sewing.

WKC, 108 N. SAGINAW... FE 3-7114

WKC's Jumbo Offer

14-PIECE KITCHEN ENSEMBLE

with America's Most Wanted Appliance

Dulane Fryryte

Original Automatic Deep Fryer

Here's an offer you've never seen equalled! The Dulane FRYRYTE, with its two most popular accessories, presented in combination with this lovely "Garden Patch" Kitchen Ensemble by Nesco. A $41.85 value for $31.95!



Guaranteed by Good Housekeeping

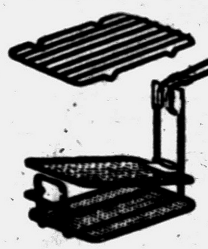

AUTOMATIC!

With the wonderful Dulane FRYRYTE you can prepare a dainty snack or a full meal in 2 to 7 minutes! New Color Range shows correct cooking heat in lighted dial. New Drain-Lok for safe, quick change of cooking oil. Handy accessories shown at left give extra convenience in baking, and in deep-frying breaded foods. With these accessories this unit regularly sells for $33.90.

NESCO

Garden Patch Decorated Ware



KITCHENETTE BREAD BOX



SALT AND PEPPER SET



DUST PAN



SOAP FLAKE HOLDER



MATCH SAFE



ROUND WASTE BASKET

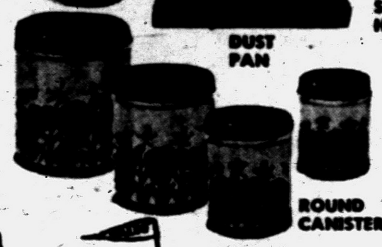

ROUND CANISTER SET

Saves steps, saves time and adds a charming touch of gaiety to your kitchen. Come in and see this lovely "GARDEN PATCH" Kitchen Ensemble. It's the same one you see regularly offered for $7.95.

DON'T DELAY! THIS OFFER IS LIMITED! COME IN TODAY!



Or PHONE FEderal 3-7114 Ask for Kitty Kelly for any Shopping Information

OUR PRICE $31.95

$41.85 VALUE

Free Home Trial

REMINGTON Electric Shavers

You can take home any Remington Electric Shaver and try it Free for 14 Days. If not completely satisfied, your money will be refunded in full.



As Little as . . .

$16.00 and Your Old Shaver

TAXES REDUCED!

3-PIECE LUGGAGE ENSEMBLE

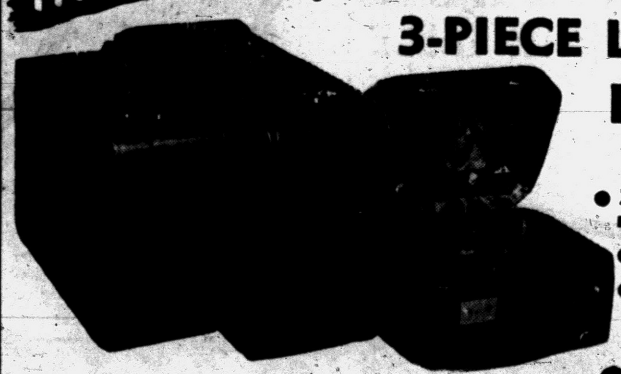

- 26" Family Size Pullman Case
- 21" Overnight Case
- Train Case

Here is all the luggage you or your family will need for vacation, for weekends and for all trips. Sturdy wood cases. Choose from green, tan or brown.

Reg. 29.95 NOW . . . **$18.95**

BIG Easter Sale VALUES

MODERN CHAISE LONGUE

50c Weekly



Modern, tubular steel chaise longue with waterproof upholstery. Your choice of beautiful colors.

NO MONEY DOWN

$29.95

NO MONEY DOWN

Budget Terms

BUY YOUR SUMMER FURNITURE NOW and SAVE at WKC



OPEN AN ACCOUNT for your OUTDOOR FURNITURE

MODERN GLIDER

Really relax this summer with this comfortable glider, tubular steel frame. Your choice of colors.

From **$39.95**

See WKC's Large Assortment of Summer Furniture

All These Features:

- Super-Quick Reliable Starting
- Non-Skid Rubber Tires
- Adjustable Cutting Height
- Handy Throttle and Clutch
- Adjustable Roller-Bearing Blade Reel
- Cast Steel Construction
- Tool Steel Knives & Bed
- Cast Steel 10-in. Wheels
- Trouble-Free Clutch
- Light, Strong Tubular Handles
- 17½-Inch Blades

17½" Moto-Mower

As Advertised in "LIFE"

Regular Price $114.95

$89.95



No Money Down!
$1 Weekly!

CLINTON 4-Cycle Motor 1.1 H.P.

WKC's Lower Floor Furniture Dept.

IMPORTED ENGLISH LAWN MOWER

No Money Down

Reg. $32.95

$19.95

50c Weekly

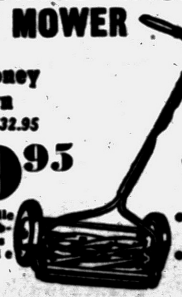

- Steel handle with rubber grips
- 5 blade cutting reel
- 10" semi-pneumatic tires
- Self sharpening blades

ROLLAWAY BED

with Comfortable Mattress

Reg. $29.95

NOW ONLY

$19.95

with easy-rolling casters





All Metal UTILITY CABINET

$8.88

Slightly Irregular. If Perfect Would Sell for $16.95

Reinforced throughout. 5 shelves, 11" deep, 60" high, 14" wide. All steel construction.

Sorry, No Phone Orders at this Low Price. Free Delivery

NO MONEY DOWN

CONVENIENT TERMS!

8-PIECE BUNK BED OUTFIT IN MAPLE

2 BEDS.. 2 MATTRESSES

2 SPRINGS.. GUARDRAIL.. LADDER

SPECIAL!

Reg. $89.95!

$59.95

Complete—Nothing Else to Buy!

Look What You Get

- Full 39-Inch Maple Bunk Beds
- 2 Comfortable Mattresses
- 2 Resilient Steel Springs
- Ladder and Guard Rail

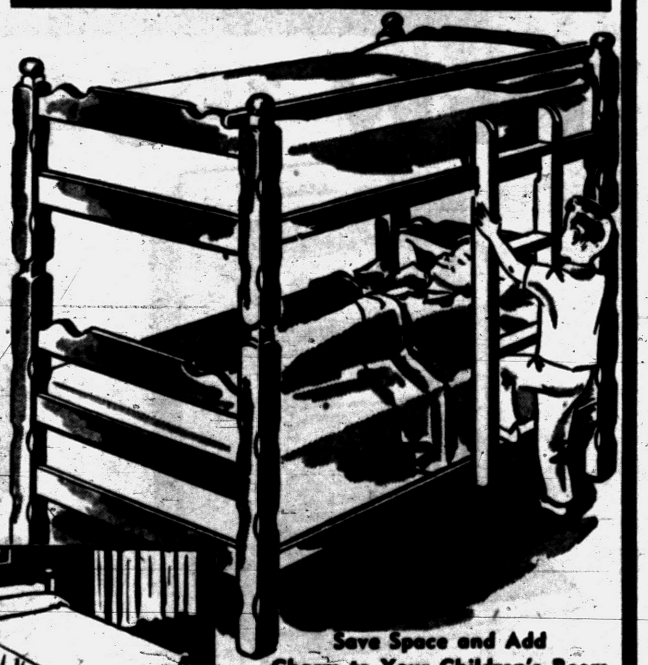



Save Space and Add Charm to Your Children's Room

CAN BE USED AS TWIN BEDS

NO MONEY DOWN

CONVENIENT TERMS

WKC, 108 N. SAGINAW... FE 3-7114

NO DOWN PAYMENT...EASY TERMS!

PHILCO REFRIGERATOR

with World's First Two-Way Door

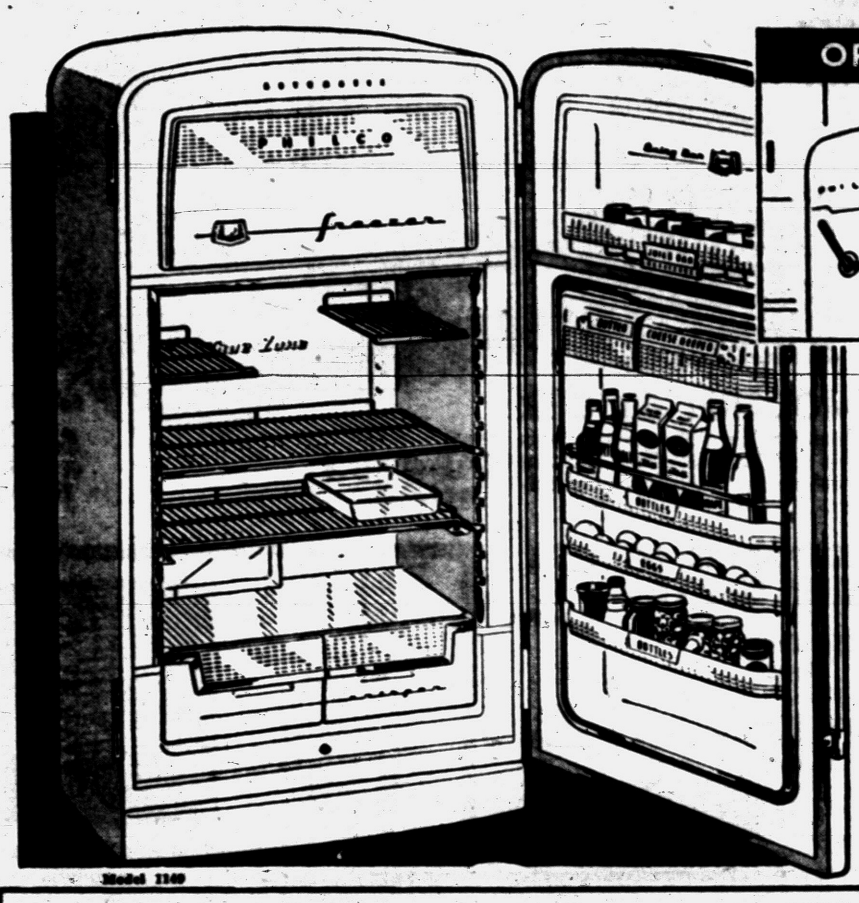





Saves Hundreds of Steps a Day!

First time in history . . . a refrigerator that opens to either side . . . right or left. Yes, you **open it from the most convenient side,** not just sometimes, but every time. In any size kitchen, in any kitchen arrangement, it saves you hundreds of steps a day. See this amazing invention from Philco!

"GOLDEN AUTOMATIC"

Automatic Defrost, of course . . . Big 2 cu. ft. freezer—sharp freezes to 20° below—"Dairy Bar" storage door—all shelves adjustable—The best for less!

DOUBLE TRADE-IN ALLOWANCE FOR YOUR OLD REFRIGERATOR!

12 NEW 1954 PHILCO GOLDEN AUTOMATIC REFRIGERATORS

Up to 12 Cu. Ft. From **$199.95**

1.75 Weekly

NEW 1954 PHILCO RANGES



Space Saver Electric Range

Big banquet oven, "Broil-under-Glass," "On-Off" Light, Appliance Outlet.

NO MONEY DOWN

$169.95

Big 30-Inch Electric Range

$199.95

NO MONEY DOWN

Yes, it's budget priced, but you get big value features, including giant 6624 cu. in. oven, new "L" surface unit arrangement that doubles the useful work space. Table top floodlight, appliance outlet, porcelain broiler pan!



PAY ONLY 25¢ A DAY on OUR METER PLAN

YOUR OLD RANGE IS WORTH TWICE as MUCH in TRADE for a NEW PHILCO

PHILCO Clock-Radio

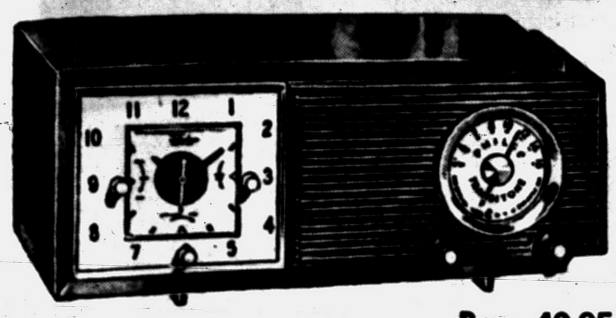

Reg. 49.95

for Only $39.95

Fully automatic clock radio that wakes you to music, starts your morning coffee, turns appliances off and on automatically.

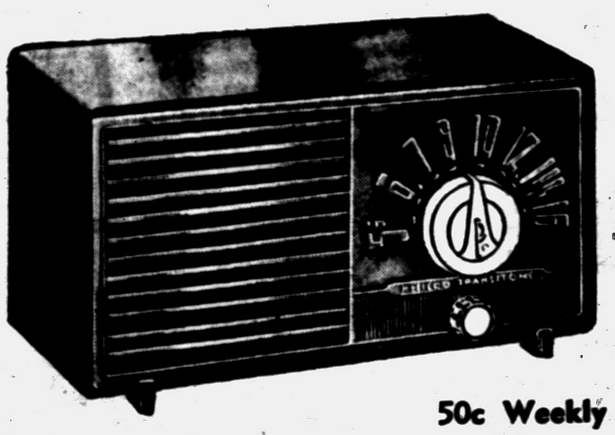

50c Weekly

PHILCO Table Radio

Trade in your outdated Radio and this Philco will cost even less than $19.95.

$19.95



PHILCO RADIO-PHONO

- True-Harmonic 3-speed phonograph
- Powerful long-distance Radio

Trade in your old phonograph or radio and we will give you a liberal discount on a new Philco Radio-Phono.

$89.95

Pay Only $1.00 Weekly!

Free $19.95 Offer

THIS WEEK ONLY...to introduce the most spectacular vacuum cleaner of all time!

Sensational years-ahead

1954 EUREKA Roto-Matic SWIVEL-TOP CLEANER



Dramatic New Beauty! Exciting colors—rich red and silver gray!

20% More Suction! —true super-power!

FREE of extra cost! $19.95 STORAGE CHEST TV BENCH —our gift to you! Holds Eureka Roto-Matic, all tools—provides extra seating. Beautiful light green plastic, well-padded top.

Exclusive ATTACH-O-MATIC Clip-on Tools

ALL that's modern in ONE cleaner... and you save $20 to $30

the same LOW Eureka price $69.95

- Dramatic new Beauty—exciting colors
- Super-power—20% more suction
- Easy Action Swivel-Top
- Revolutionary 1954 "3-D" Rug Nozzle
- Exclusive ATTACH-O-MATIC Clip-on Tools
- Purrr-Quiet—no whine or roar
- So Light—2 to 4 lbs. less than others
- Adjustable Suction—cleans draperies without "pulling"
- Triple Filter—no dust escapes
- NO DUST BAG TO EMPTY (of course!)

See "live" demonstration at our store at once.

CROSLEY & BENDIX

FACTORY CONSOLIDATION SALE!



NO MONEY DOWN

NEW GIANT 10½ CUBIC FOOT REFRIGERATOR

with

Dairy Shelves in Door

Reg. 339.95, Save $100

$239.95

Full 5-Year Warranty

Huge, full-width freezer, storage tray, meat drawer, butter keeper, shelves in door.

WKC, 108 N. SAGINAW...FE 3-7114

3 ROOMS Complete



FOR ONLY... $349.00

$600.00 Value!



Including FAMOUS TV SET

All the big new features! Here's the best in enjoyable preowned TV! Powerful reception that brings you "clear as a bell" pictures. Yours WITHOUT COST when you purchase these three rooms!

COMPLETE 8 PIECE LIVING ROOM Ensemble

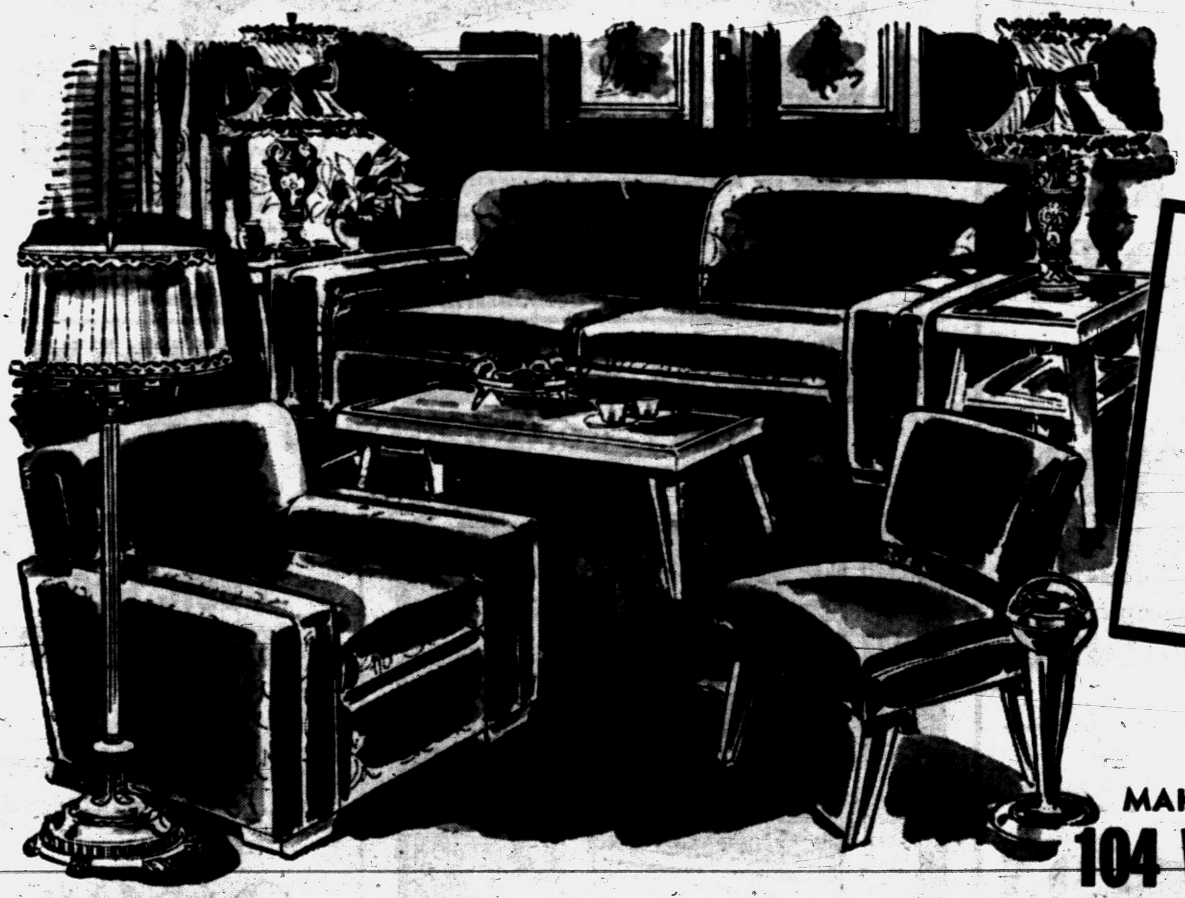

YOU GET THE ENTIRE 112 PIECES

Living Room Suite $129.95

Each Room May Be Purchased Separately!

MAKE YOUR OWN TERMS
104 WEEKS TO PAY!

OPEN FRIDAY NIGHT 'til 9

WKC
Phone FEderal 3-7114
108 NORTH SAGINAW

Another Lower Floor Furniture Department Special!

LIVING ROOM SET INCLUDES
- Two-Cushion Sofa With Fringe on Base
- Matching Lounge Chair With Fringe
- Modern Chat Chair
- Modern Table Lamp
- 2 Glass Top End Tables, Blond
- Matching Glass Top Cocktail Table
- Chair Side Smoker

LOOK WHAT YOU GET

- 8-PC. LIVING ROOM ENSEMBLE
- 7-PC. BEDROOM OUTFIT
- 96-PC. KITCHEN ENSEMBLE

PLUS FAMOUS NAME TELEVISION SET!

7-PIECE WATERFALL BEDROOM ENSEMBLE



7-Pc. WATERFALL BEDROOM SUITE

INCLUDING: Mattress, Spring and 2 Fine Pillows

YOU GET ALL THIS:

- Dresser or Vanity Complete with Mirror
- Full Sized Panel Bed
- Chest of Drawers
- Comfortable Mattress
- High Tempered Coil Springs
- Pair of Fine Pillows

7-Piece BEDROOM SUITE

$129.95



Complete Ensemble Included!

- 5-Pc. Dinette Set with extension leaf included, choice of Duncan Phyfe legs (as shown) or straight legs
- 32-Pc. Moderntone Dinner Set
- 11-Pc. China Salad Set
- 24-Pc. Flatware Set
- 13-Pc. Beverage Set, including pitcher
- 5-Pc. Modern Pantry Set (Breadbox, Flour, Coffee, Tea, Sugar)
- 6-Pc. Crystal Ivy Design Refrigerator Set

Remember, Everything on These 2 Pages (Including TV Set) for Only **$349**

WKC

Phone FEderal 3-7114

108 NORTH SAGINAW

THE PONTIAC PRESS, THURSDAY, APRIL 15, 1954

ALL '54 MODELS



Easter Special!
New Portable Electric Record Player
$88.88
Plays all size records. A real Easter value!



Admiral
3-Speed RADIO PHONO
SAVE $20
Reg. $89.95
Plays all records, all sizes, all speeds, with one needle, one control. Powerful radio.
$69.95



Easter Special!
Portable SPEED QUEEN IRONER
Reg. 69.95
$49.95



Here's How You Save
Reg. Price 279.95
Your Trade-In 50.00
YOU PAY ONLY $229.95

Save $50
Admiral
BIG 9 Cubic Foot REFRIGERATOR
REG. 279.95
$229.95

- Full-length cold, full-width freezer and handy freezer drawer.
- Convenient, adjustable and roll-out shelves.
- All-weather temperature control.
- Famous "Glacier Blue" porcelain enamel interior



Pay as Little as 25c a Day on Our Meter Plan



Giant size oven . . . 45% wider than average! No crowding! Makes baking, roasting easy. New, exclusive "Controlled Oven Heat Distribution" and Magic Oven Door Seal for constant, uniform oven heat.

Admiral
BIG 30-INCH ELECTRIC RANGE
From **$199.95**
No Down Payment
Only $1.75 Weekly

SPECTACULAR VALUES--SA

EXTRA LIBERAL TRADE-IN!

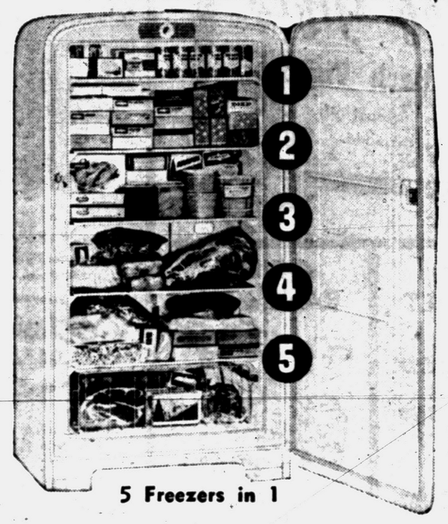

5 Freezers in 1

SAVE $105!
Admiral
11 cu. ft. FREEZER
You Get $75 Worth of Frozen Food FREE
Here's How You Save:
Admiral 11 Cu. Ft. Freezer . . . $429.95
Huge Supply of Frozen Food . . . 75.00
Total Value . . . $504.95
You Pay Only **$399.95**

DUO THERM
Automaic Gas
WATER HEATER
Now Delivered And Installed
For Only **$99.95**
Complete With 3-Year Warranty

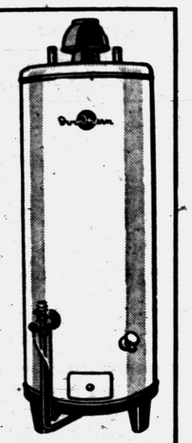

- Heavy-duty triple-treated tank . . . uniformly zinc-coated to insure long life, trouble-free performance.
- Automatic temperature controls automatically maintain desired temperature.
- Installation includes: Labor plus normal installation, permit, flume pipe, hot and cold water and gas connections.

Admiral
TABLE RADIO
Fits into any decorative motif . . . in mahogany, ebony or ivory cabinet. Less than a foot wide.
$19.95



Admiral
21 inch TV
Radio-Phonograph
Was $399.95
NOW
$299.95
You get big 21" TV . . . with powerful Cascade Chassis that permits easy one-dial tuning — UHF or VHF . . . Super "600" 3-speed phonograph that plays all record speeds, all sizes with just one control . . . "TV-Integrated" Radio!



Easter Special!
2 Genuine Telco Extinguishers
Complete with Wall Mounting Brackets. Still in Factory Cartons.
Only **$1.49**
Per Set of 2 Extinguishers
Perfect for your summer cottage, home, car, airplane, boat, garage, basement, etc.

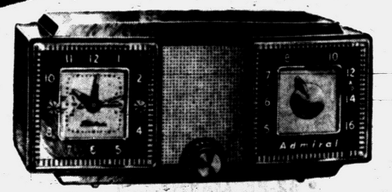

Admiral Clock Radio
Beautiful Clock Radio that lulls you to sleep and wakes you to music. Many styles to choose from.
From **$29.95**
PAY ONLY 50c WEEKLY

NO MONEY DOWN
MAKE YOUR OWN TERMS!



Easter Special!
Space Saver GAS RANGE
Reg. Price $99.95
$49.95
FAMOUS NAME
Brand New Model. Hurry, while they last!

Admiral 21 inch TV
With Acromatic Self-Focusing 220 sq. in. Tube
Now Only
$179.95
Pay $1.50 Weekly
Admiral's powerful Cascade Chassis pulls in picture-perfect action with brilliance and contrast you never imagined possible. Full Year Warranty. Free delivery and installation.

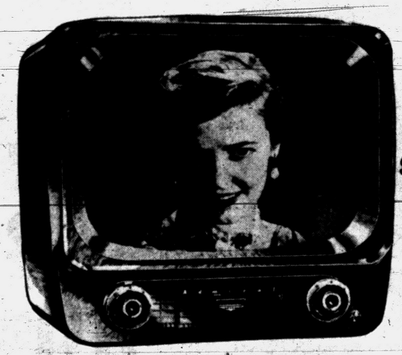

OPEN FRIDAY NIGHT UNTIL 9 — FREE PARKING IN OUR LOT BEHIND STORE

WKC, 108 N. SAGINAW ... FE 3-7114



WKC PONTIAC'S HEADQUARTERS FOR SHOWER AND WEDDING GIFTS

Visit Our **Gallery of Gifts**

FREE Bon Bon Dish to Each Visitor!

See a vast array of unusual gift objects from all over the world.





8-PIECE ASH TRAY SET



22 K gold trim. Limit 1 set to a customer.

99c

7-PIECE CRYSTAL SET



- 1 Large Bowl
- 6 Small Bowls

For salads, berries, desserts and many other uses.

79c

4-PIECE RANGE SET

Colorful Tulip Design



Limit 1 Set to a Customer

- Salt Shaker
- Pepper Shaker
- Covered Utility Bowl

89c

COMMUNITY

52-PIECE SERVICE FOR 8

Regular $79.75

Now Only **$59.75**

NO MONEY DOWN

5 beautiful Community patterns to choose from. Don't pass up this value, it may never happen again!



SAVE $20

80c Weekly

Chest Extra

BROIL-QUIK CHEF

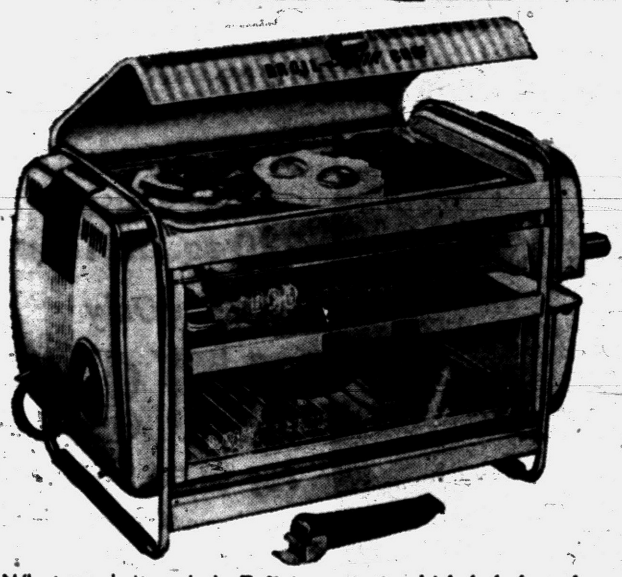

AUTOMATIC SIX-WAY INFRA-RED

- It Barbecues
- It Roasts
- It Toasts
- Broils, Grills and Fries!

Save $20

Regular $69.95

$49.95

What meals it cooks! Delicious roasts, shish-kekab and barbecues from the automatic rotisserie. Sizzling steaks, chops and hamburgers from the spacious broiler. Crackling ham and eggs, sausage and metal cheese sandwiches from the top grill.



POLAROID® *Land* CAMERA

We'll take your picture right in the store . . .

60 SECONDS LATER



. . . it's yours to take home with you.

No Money Down

You've heard about it — read about it — here's your chance actually to see the exciting Polaroid Camera turn out a finished print in 60 seconds. We'll take your picture FREE. Give you the finished snapshot — in a handsome mount — one minute later.

$1.00 WEEKLY

TAXES REDUCED!

Portable Typewriters

• ROYAL • REMINGTON • and UNDERWOOD

for only **$1.00 WEEKLY**

from **$69.95**



Carrying Case Included



Our Bonus to You!

This $8.95 Metal Typewriter Stand is yours when you buy a new Remington, Royal or Underwood Typewriter.

OPEN FRIDAY NIGHT 'til 9

WKC, 108 N. SAGINAW... FE 3-7114

TAXES REDUCED!

SAVE ON DIAMONDS

Special Import Purchase

SAVE 50%

We made a special import purchase just at the right time to give you double savings—You save with the tax reduction and you save from our special purchase. All are Notary Bonded Certified Perfect Diamonds!



IT PLAYS "I LOVE YOU TRULY" WHEN YOU LIFT THE LID

10 DIAMOND DUET SET
in ROMANTIC NEW TWIN-HEART
MUSICAL RING BOX
of Antique Silver Plated Metal
Specially Priced at
$89.95
No Money Down

1/4 CARAT of DIAMONDS

in these lovely BRIDAL PAIRS



Your Choice of 3 Styles
Only **$127.50** PER PAIR
ON EASY TERMS

NO EXTRA CHARGE FOR CREDIT TERMS

IN NEWEST MOUNTINGS OF SOLID 14K GOLD

Ladies' & Men's WATCHES

MANUFACTURER'S NAME CANNOT BE MENTIONED

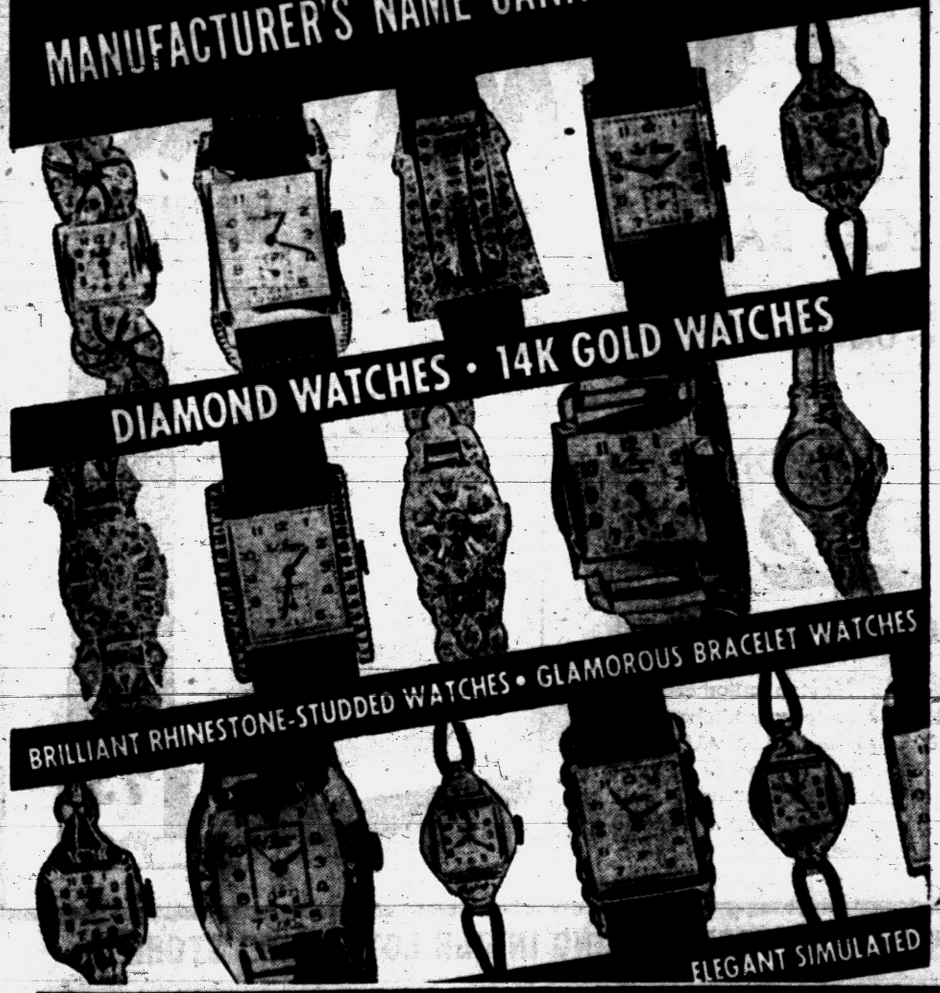

Regular $33.75 to $71.50

$16.99

Limit, 1 to a Customer!

NO MONEY DOWN

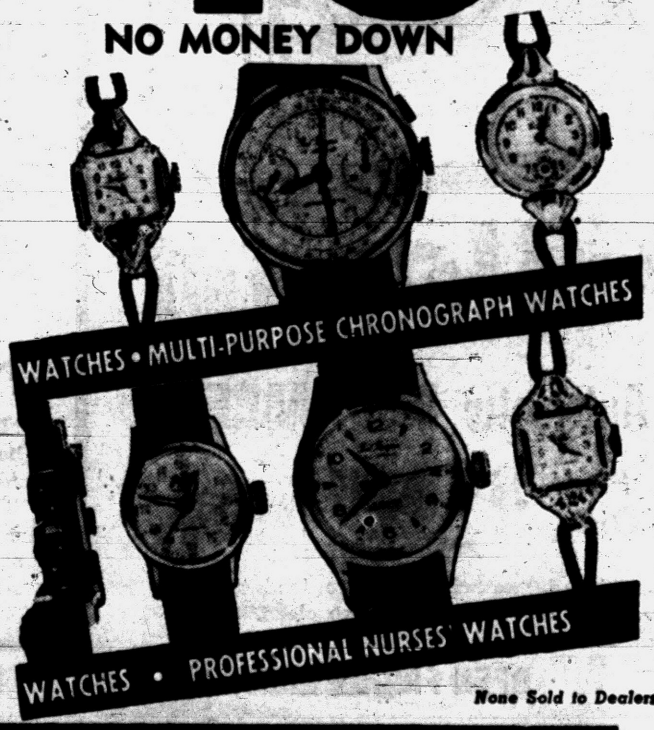

None Sold to Dealers

WKC, 108 N. SAGINAW... FE 3-7114

PRICES Never So Low!



EA 105

Hotpoint
10½ Cubic Ft. Refrigerator

No Money Down

Pay Only

$2.50 Weekly

- 3 aluminum door shelves
- Side-opening freezer
- Newest roll-out shelves
- Circulaire cold control
- Full-width chiller tray

$267.73



RB 56

Hotpoint
New Super Oven ELECTRIC Range

Pay Only **$1.75 Weekly**

- Super Oven—biggest in any full-size range
- Deep-Well Thrift Cooker
- Automatic Oven Temperature Control
- Fastest Broiling—No Pre-heating

$191.24

YOUR OLD OBSOLETE REFRIGERATOR or RANGE IS WORTH DOUBLE VALUE IN TRADE at WKC!

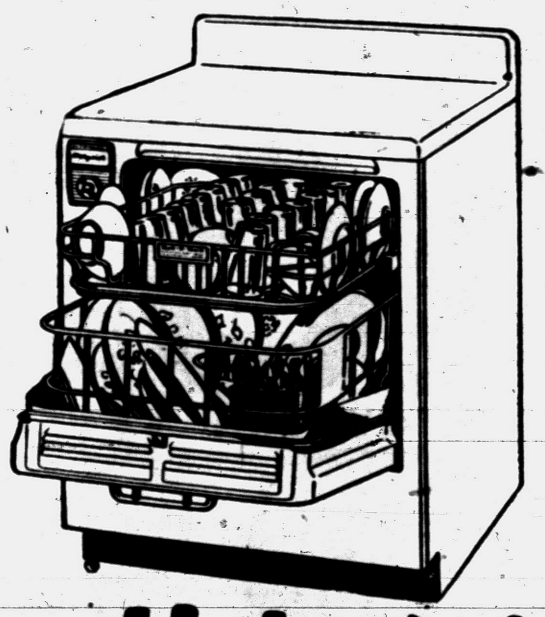

New Hotpoint
Automatic DISHWASHER

Pay Only **$2.00 Weekly**

No other dishwasher holds more, loads so conveniently, or gets everything so clean. Let us demonstrate.

Save **$70** on the new **MAYTAG AUTOMATIC WASHER**

HERE'S HOW YOU SAVE:

Reg. Price	$299.95
Your Old Washer in Trade	70.00

YOU PAY ONLY....

$229.95 and trade

NO MONEY DOWN

Now your Maytag automatic can be hooked up to your kitchen sink. AND STILL BE FULLY AUTOMATIC! On casters it can be wheeled easily out of a closet up to your sink, used and then returned to its storage space.



$1.75 Weekly

OPEN FRIDAY NIGHT UNTIL 9 . . . PLENTY OF FREE PARKING IN OUR LOT BEHIND STORE

WKC, 108 N. SAGINAW...FE 3-7114

Pay As Little As 25¢ A Day For 21" TV

AS SENSATIONAL AS 3-D MOVIES

Emerson...

1954 TELEVISION

- **ONLY EMERSON HAS CINEVISION SCREEN**
  Breath-taking depth is added to the picture. You don't look AT it . . . you look INTO it!
- **STEADY AS A MOVIE, EVEN IN FRINGE AREA**
  No flip, flutter or fade with Emerson. The Dynapower Chassis brings in a movie-sharp picture.
- **21" TABLE MODEL AVAILABLE WITH BASE**
  This sensational $199.95 UHF-VHF Emerson is available with base at additional cost. The matching base will give your Emerson full console effect!



LOOK! AT THE LOW PRICE ON THIS NEW 1954 MODEL!

30-in. GAS RANGE

REG. $179.95 NOW

$129.95

NO MONEY DOWN



You've never had it so good when you cook or bake, in this Big 30" Oven Autocrat Gas Range—Now at an all-time low price during WKC's Dollar Days! Hurry, while they last!

WKC, 108 N. SAGINAW... FE 3-7114

Amazing OFFER!



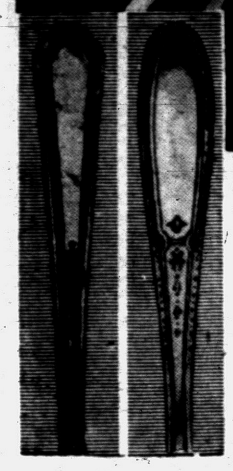

INCLUDED AT NO EXTRA CHARGE

$24.95 24-Pc. Service for 6, Nationally Famous Silverplate.

Hurry to WKC, While This Offer Lasts!

FREE 24 PIECE SILVERWARE SET

with each **Emerson**

CLOCK RADIO!

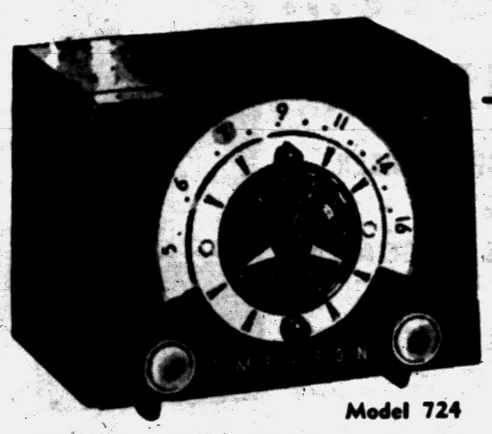

Model 724

Emerson

New Compact

CLOCK RADIO

Now Only $39.95

INCLUDING 24-Pc. SILVERWARE SET

No Down Payment

Only 50¢ a Week

Lets you fall asleep to soft music . . . wake up to a song or to the conventional alarm, as you prefer. Automatically turns on radio program you select in advance . . . robot control operates electric appliances — Coffee maker, etc., etc.



Model 801

Emerson Personal PORTABLE RADIO

- Featherweight—only 3½ Pounds with Batteries
- All Advanced Emerson Engineering Features
- Full-Vision Dial . . . Easy-to-Read

$19.95 Batteries Less

NEVER BEFORE

Such Low Prices on These *Emerson Portables*

Pay Only 50¢ Weekly



Model 790

Emerson 3-Way PORTABLE RADIO

- Plays on AC, DC or Batteries
- Powerful Super-heterodyne Circuit
- Large Full-Vision Dial
- Featherweight, Compact, Sturdy

$29.95 Less Batteries

WKC, 108 N. SAGINAW... FE 3-7114

NO DOWN PAYMENT...EASY TERMS!

First Quality Playtex Pillows

Made of allergy-dust-free foam latex.

at a low, low $7.95

"REGULAR" HEIGHT

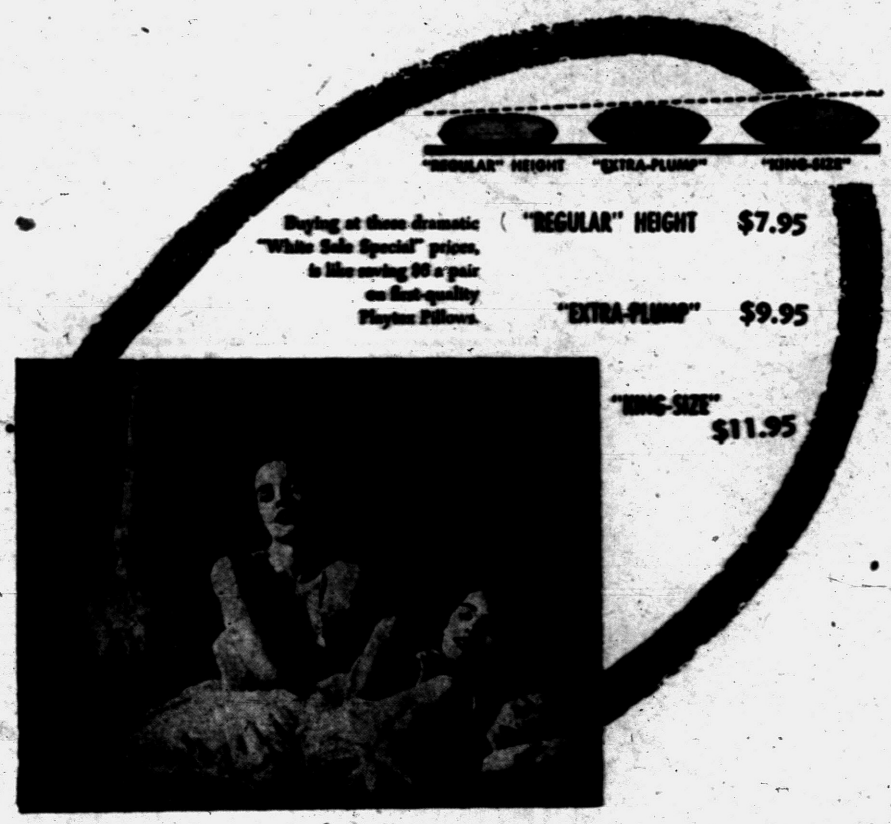

Buying at these dramatic "White Sale Special" prices, is like saving $5 a pair on first-quality Playtex Pillows.

"REGULAR" HEIGHT	$7.95
"EXTRA-PLUMP"	$9.95
"KING-SIZE"	$11.95

First quality Playtex Pillows at prices far less than you've ever seen. Every pillow has the same fine allergy-dust-free foam latex, that has made Playtex Pillows best sellers at $7.95 and up. Every pillow has a fine white cotton cover with zipper. Your choice of three deep-sleep heights! Because quantities are limited, because prices are so low, better come in—'phone—or mail coupon now.

Copyright 1954 by International Latex Corporation Printed in U.S.A.

WKC, 108 N. SAGINAW ST. . . . FE 3-7114

Please send the following "White Sale Special" Playtex© Pillows . . . all with fine white cotton covers and zipper.

WHY NOT ORDER IN PAIRS . . . just write 2 4 or 6 in the proper box.

QUAN.		
	Playtex "Regular" Height	$7.95
	Playtex "Extra-Plump"	$9.95
	Playtex "King-Size"	$11.95

Name_____ Address_____

(PLEASE PRINT TO INSURE PROMPTNESS)

City_____ Zone_____ State_____

☐ CHARGE ☐ C.O.D. ☐ CHECK ☐ MONEY ORDER

JUST ARRIVED!

THE SENSATIONAL NEW HI-FI V-M HIGH FIDELITY PHONOGRAPH

3 SPEAKERS



- Three speakers for true response from 30 to 15,000 cycles.
- Plays all sizes and speeds
- Stereo-phonic tone control
- Automatic compensating Volume circuit
- V-M featherweight pick-up arm for increasing record life
- Tremendous volume range!
- Changer and powerful amplifier shut off after last record.
- Choose from hand-rubbed mahogany or limed oak cabinet.

Mahogany $139.95

Pay as Little as 50¢ Weekly

FREE Talking Bible

Record When You Buy the NEW 4-SPEED V-M PORTABLE



The new V-M "Jewel Case" is the only 4-speed portable phonograph on the market today equipped to play 16⅔ RPM recordings — plus the standard 45, 33⅓ and 78 RPM recordings.

To introduce this sensational V-M to you we are giving you FREE a "Talking Bible" record.

YOU PAY ONLY $29.95

50c WEEKLY

WKC's Lower Floor Music and Record Department Special

WKC, 108 N. SAGINAW...FE 3-7114

DOWN GO PRICES ON RUGS at WKC --- PHONE FEderal 3-7114

9 x 12 Foot BEAUTIRUG

Special Sale Price $19.95

50¢ DOWN 50¢ A WEEK

America's Most Sensational Rug Value

For Livingroom Bedroom or Diningroom $19.95

Seamless Fringed

Not $29.95

only $19.95

save $10.

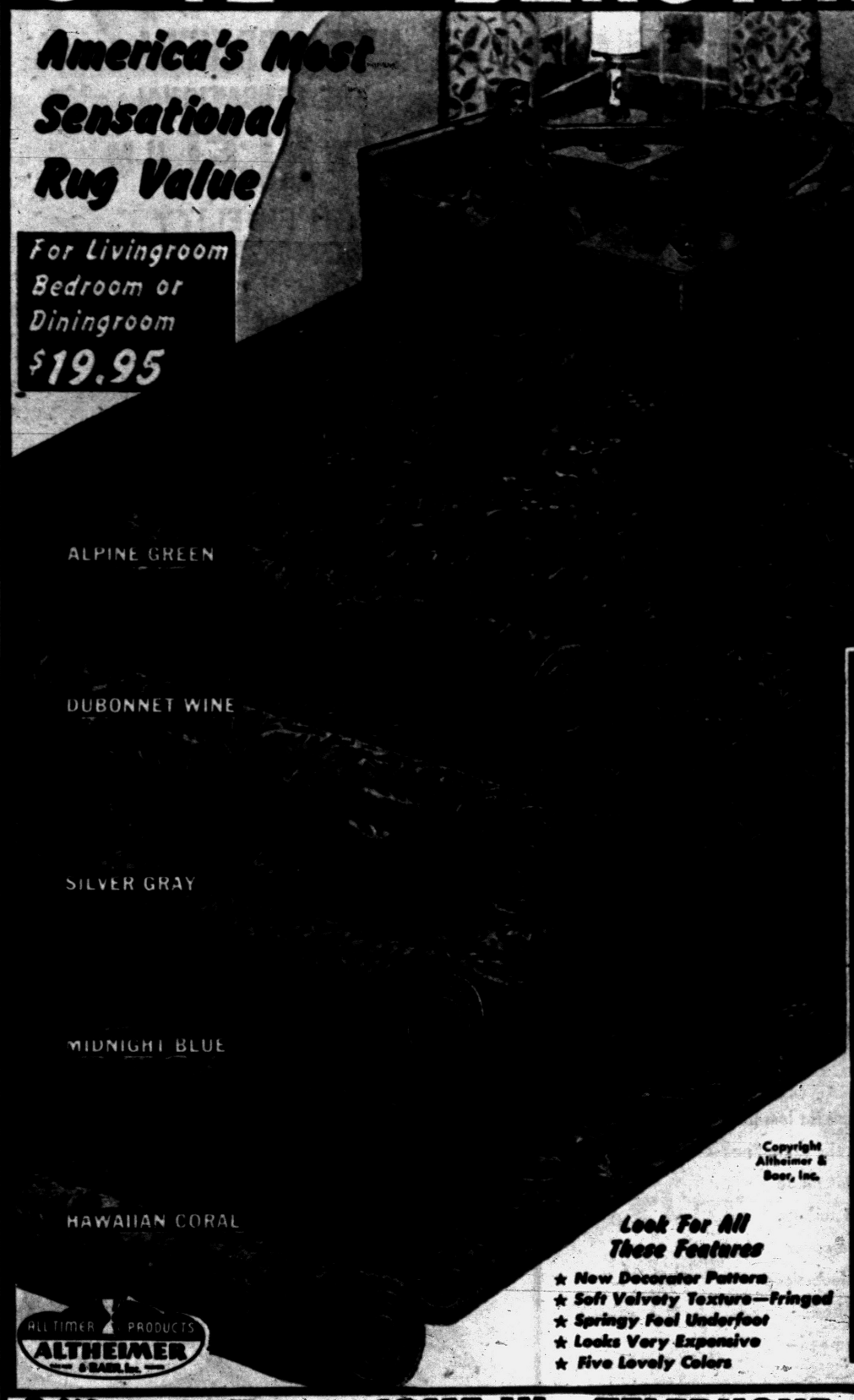

Copyright Altheimer & Baer, Inc.

ALL TIMER PRODUCTS ALTHEIMER & BAER, Inc.

Look For All These Features

★ New Decorator Pattern
★ Soft Velvety Texture—Fringed
★ Springy Feel Underfoot
★ Looks Very Expensive
★ Five Lovely Colors

Smart—Expensive Looking Decorator Pattern—Fringed
In Soft Textured—Blended Fibres with a Springy Feel Underfoot

Sale PRICED FOR a Sellout

The Price Is Not a Misprint
$19.95 is The Price For This 9x12 Rug

You'll Love The Soft, Velvety Texture of These BEAUTIRUGS

3 Ways to Buy.. COME IN- -TELEPHONE

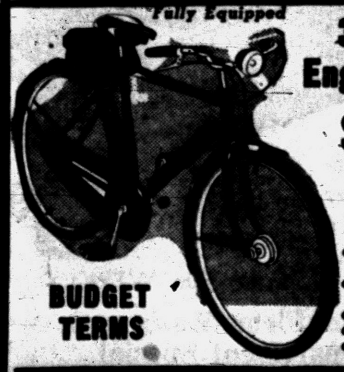

Fully Equipped

3-Speed English Bike $49.95

All This Free:
- Roomy Saddle Bag
- All-purpose Wrench
- Tire Air Pump
- Chain Guard
- Kick Stand

BUDGET TERMS

FIRST QUALITY ARMSTRONG'S Quaker Linoleum

Imperfections Slight Should Be $18.96

$13.95

Many patterns, styles and sizes to choose from.

TODAY FE 3-7114

Ask for Kitty Kelly for Personal Shopping Information

OR MAIL THIS COUPON

WKC, 108 N. Saginaw

Please send me the 9 x 12 ft. fringed, seamless BEAUTIRUG at your sale price of $19.95. I enclose 50 cents and will pay the balance 50 cents a week. (State color wanted.)

Green Dubonet Gray Blue Coral

1st Choice.....2nd Choice.....3rd Choice.....

PRINT Name.....

PRINT Address.....

City.....Zone.....State.....

Your Telephone No.....Ext. No.....

WKS's LOWER FLOOR FURNITURE DEPARTMENT EASTER SPECIAL!

WKC, 108 N. SAGINAW... FE 3-7114