10,000 GM Workers Strike in Pontiac

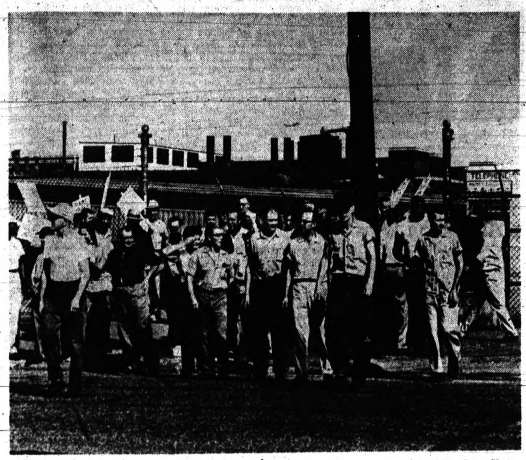
See Column 1

The Weather
U.S. Weather Bureau Forecast
Partly cloudy
(Details Page 2)

THE PONTIAC PRESS

Home Edition

VOL. 119 NO. 185 ★★★ PONTIAC, MICHIGAN, MONDAY, SEPTEMBER 11, 1961 —26 PAGES ASSOCIATED PRESS UNITED PRESS INTERNATIONAL 8c



Pontiac Press Photo

STRIKE—A repeat of strikes over local issues that shut down General Motors Plants in 1958 after national economic contract agreements had been reached was a reality in Pontiac today. These Fisher Body employes began walking off at 10 a.m. They were joined by UAW workers at Pontiac Motor and GMC Truck & Coach Plants. Some 18,000 will be idled by nightfall.

Walk Out at 3 GM Plants

10,000 Strike in City

By DICK SAUNDERS

Some 10,000 employes at Pontiac's three General Motors Corp. plants walked off their jobs and picket lines formed today as the 10 a. m. deadline passed without settlement of local issues being negotiated by the United Auto Workers Union and GM.

Pontiac workers joined some 265,000 UAW members who struck GM plants across the nation today. Marathon bargaining sessions failed to settle some 13,000 local issues at most GM plants.

Louis G. Seaton, GM vice president, said only about one-fifth of the 130 GM plants had settled their local problems. Few were key installations and employed only about 45,000 of GM's 315,000 UAW workers.

Seaton said the strike was "an unnecessary hardship for our more than 300,000 hourly rated employes."

He said the strike was "needless" because "the basic economic issues that most importantly affect the income and security of our employes were resolved six days ago."

In a statement issued shortly after the walk out began at Pontiac Motor, General Manager S. E. Knudsen indicated the company was ready to resume local talks as soon as possible.

"We have been meeting with the bargaining committee of Local 653 since June 28 and have negotiated diligently to resolve a new local agreement and have made some progress," said Knudsen.

"Members of the Pontiac Motor Division negotiating team have complete authority to bargain with the local union and they have my utmost confidence.

"We stand ready to resume negotiations at any time," Knudsen concluded.

★ ★ ★

In Pontiac, some 3,613 first shift workers went on strike at Pontiac Motor Division. Another 3,000 walked off at GMC Truck & Coach Division and about 1,650 at Fisher Body Division.

The strike here will affect a total of 18,100 hourly rated UAW workers on both shifts. About 9,000 will be out at Pontiac Motor, 6,000 at GMTC and 3,100 at Fisher Body.

Pontiac Motor Local 653 President Cecil C. Mullinix said negotiators had made "little headway" over the weekend.

100 LOCAL ISSUES

There are more than 100 local issues on the negotiating table at Pontiac Motor. The major issues concern seniority agreements and relief time, or what labor leaders call "the robot system."

★ ★ ★

At Fisher Body Local 596, Gerald W. Kehoe, president, said "not a thing has been settled. We've been in meetings all weekend. We're getting nowhere."

There were some 66 issues being negotiated there.

Truck and Coach Local 594 broke off negotiations at 8:10 this morning to allow negotiators time to sleep.

Jack Hodges, vice president, said the negotiations would con-

(Continued on Page 2, Col. 4)

Carla Rams Corpus Christi With Winds of 173 M.P.H.

From Our News Wires

CORPUS CHRISTI, Tex.—Hurricane Carla slammed full force into the Corpus Christi area today with winds clocked by the Coast Guard as high as 173 miles an hour.

Wind and tremendous tides forced more people to flee.

A critical shortage of fresh water developed on the flooded Texas Gulf coast.

Civil defense officials called for outside help to evacuate some of the 5,000 to 6,000 people still in badly flooded Texas City because of a lack of fresh water.

A hospital in isolated Galveston said it had only a two-day supply and planned to trap rain water.

There were no reported casualties directly caused by Carla.

"People left Corpus Christi who never left before," said John Stallings of the Corpus Christi Caller-Times.

More than 400,000 persons fled the coast in Texas and Louisiana in one of history's major flights, the Red Cross said.

At noon Carla's center remained in the Gulf of Mexico 65 miles due east of Corpus Christi and apparently had not moved toward land in five hours, although hurricane winds and pounding tides from its leading edge raked the coast.

At Port Aransas, the Weather Bureau estimated the 173-mile winds.

PREDICTS HIGH TIDES

The Weather Bureau predicted tides of 15 feet or more in some places from Port Aransas northeastward to Galveston. Tides from 8 to 12 feet were expected from Cameron, La., to Galveston, and up to 10 feet elsewhere Carla's power is felt.

Carla will pack hurricane force winds for 24 hours, the Weather Bureau forecast, an extremely long duration.

A grain ship tossed about wildly by gigantic waves rammed a loaded oil tanker in normally busy Corpus Christi Harbor repeatedly, leading to a threat of fire.

Mayor Ben F. McDonald said the tanker was secured but that there was no way to keep the grain ship from banging against it. High winds and tides made control impossible.

There was a 75 per cent power failure in the city of 170,000 and natural gas service was curtailed. But the water supply was unscathed.

Farm losses will be close to $100 million, said John White, Texas agriculture commissioner.

Galveston, island city of 75,000 where 15,000 persons remained, was completely isolated.

At Port Aransas, on low-lying Mustang Island just off the Texas coast, 55 persons remained, including a few citizens and a detachment of Coast Guardsmen, 15 feet off the ground in an elevated house.

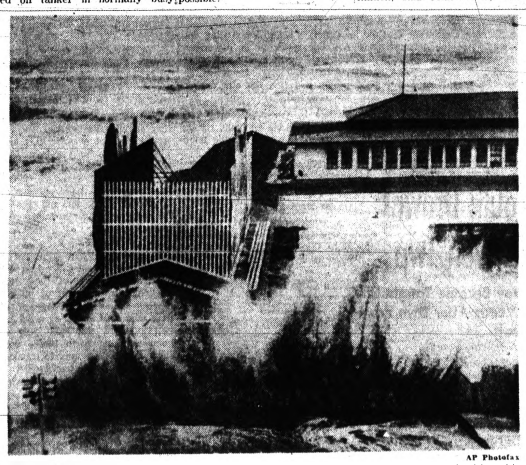
They had no choice except to ride out the wind and tides. All communications to them were cut.

Damage was extensive on the coast.

Buildings and piers toppled and fell into the boiling sea, but Carla itself had caused no casualties directly, thanks to the

(Continued on Page 2, Col. 3)

★ ★ ★ ★



AP Photofax

CARLA'S FURY—Waves throw a high spray up over a resort pier at Galveston, Tex., as high tides lead Carla into the Texas Coast today. The hurricane is being called the worst of the century. It was battering coastal cities this morning with winds up to 173 miles an hour and 11-foot tides while still miles out at sea.

They Sleep in Schools, Tents . . .

HOUSTON, Tex. (UPI) — There was cause to complain, but few did.

If some places evacuees from Hurricane Carla were crowded together like sardines. They slept in pup tents by the side of the road, boarded down in basements, catnapped under chairs in school lunchrooms and slept on pews in churches.

One little 4-year-old girl, blonde and blue-eyed, used her sister's back for a pillow at the Roy Miller High School in Corpus Christi. The floor was hard but she did not whimper.

There were bizarre incidents. One middle-aged family from Lamarque, Tex., went to Bryan for shelter. They found shelter with Ollie Kennedy, a Bryan painter. Kennedy is a brother to the hurricane refugee. They had not seen each other for 18 years.

★ ★ ★

Adam Fontenant, 57, of Orange, faltered under the strain of moving to safer ground. He died of a heart attack in his sleep in the Orange National Guard Armory as he slept among hundreds of other refugees.

There were dangers. Deadly cottonmouth moccasins and diamondback rattlesnakes slithered through the streets. In Galveston, highway patrolman Weldon Parson, a crack pistol shot, killed 40 of the snakes. The reptiles were driven from the swamps by floodwaters.

There were light moments. One man from Port Arthur wanted to know where he could do some cooking.

It turned out he had brought 40 pounds of meat to feed his wife and seven children. He was accommodated in a cafeteria kitchen.

★ ★ ★

The Red Cross called it the greatest mass exodus of humanity in history in the face of a natural calamity. There were estimates that 400,000 persons fled inland from the Texas coast.

There was no way to tell just how many did head inland from the lethal hurricane.

Oakland Voters to Voice Choice

The men and women who will write Michigan's fourth constitution will be elected in Oakland County and the rest of the state in a once-in-a-lifetime election tomorrow.

Oakland voters will elect seven delegates to the convention starting Oct. 3 in Lansing. Choice will be made between seven Republicans and seven Democrats.

Voters throughout the county will vote twice—once for a delegate from the county's 12th Senatorial District and once from the respective legislative district where the voter lives.

Among the more important special issues — there are five communities voting on propositions— is the vote in Waterford Township on the charter township issue.

Polls will be open for 13 hours beginning at 7 a.m. and closing at 8 p.m. The usual assurance that voters in line at the close won't lose their right to vote came today from County Clerk-Register Daniel T. Murphy Jr.

★ ★ ★

"But we urge them to cast their vote earlier," he said.

The weather man said showers forecast for tonight will be over by tomorrow morning and that election day — the third for the state this year — will be cooler.

HOPES FOR BETTER TURNOUT

Murphy was hopeful that tomorrow's voter turnout will at least double the meager 48,200 or 14 per cent of the county's 334,529 registered voters, that voted in the July 25 primary. This prediction would mean that about 25 per cent or 83,632 will vote tomorrow.

Biggest interest among the contests balloting will be in the two-way race for the county's at-large senatorial seat. Bidding for the post are Republican George W. Romney, American Motors Corp president, and Democrat William A. O'Brien, Clawson attorney and city councilman.

Should he be elected, Romney, of Bloomfield Hills, will be in the running for convention chairman.

★ ★ ★

Other nominees by districts are:

District 1 — John S. Coleman (D) and Richard D. Kuhn (R).

District 2 (Pontiac) — Leslie H. Hudson (D) and Raymond L. King (R).

District 3 — Ashley N. Titchin (D) and Henry L. Woolfenden (R).

District 4 — Thomas G. Kuva-

(Continued on Page 2, Col. 1)

New Courthouse Speeches Give Praise Unto Taxpayer

By GEORGE T. TRUMBULL JR.

Everybody but the all important taxpayer, who was nearly overlooked, was the recipient of praise heaped six stories high at dedication ceremonies for the county's elegant new courthouse Saturday.

As one judge put it: "They ought to have a plaque put over that jury box 'To the forgotten taxpayer.'"

★ ★ ★

It was a festive occasion full of smiles by county supervisors and officials who had all but forgotten that county taxpayers more than once rejected the new building.

The supervisors went ahead with a "pay-as-you-go" financing plan.

Standing among the colorful floral arrangements which dotted the terrazo front lobby, Springfield Township supervisor John L. Carey, said, "It's paid for and we don't have to go to them for money. Whether they like it or not, it's paid for."

Saturday's throng looked like a reunion of Oakland County government leaders. Many former supervisors, who once had qualms about going ahead with the $3.5-million project in the light of voter disapproval, came back and mixed cordially with those who have been for it all along.

★ ★ ★

Maybe it was the suffocating 87-degree heat which kept many of the taxpayers away. Some 450 persons attended the ceremonies.

Thanking those leaders responsible for the courthouse in behalf of the judges who will hold court there, senior Circuit Judge H. Russel Holland said "let us not forget the often forgotten taxpayer. They also serve."

Chief Justice John R. Dethmers of the State Supreme Court was the main speaker.

D. B. Varner, chancellor of Michigan State University Oakland, spoke in behalf of the "Citizens of Tomorrow."

ACCEPTS BUILDING

Varner accepted the six-story structure "as a commitment to the future."

It was Justice Dethmers' court, by a 4-3 decision in February of 1959, that gave the green light to construction of the new courthouse. The court reversed a lower court decision and upheld the county's controversial accumulation of funds.

Justice Dethmers ruled in favor of the county.

The Oakland County Taxpayers League had protested how these funds had been acquired.

The legal battle was a thing of the past as Birmingham Supervisor David Levinson, chairman of the Board of Supervisors' Ways and Means committee, with the aid of Mrs. Levinson, unveiled a 4-by-6-foot white bronze dedication plaque in the lobby of the courthouse.

It took five minutes for County Clerk Register Daniel T. Murphy Jr. to read off the 151 names on it. Those were the supervisors who had served or are serving on the board during the ups and downs of courthouse plans.

Both Justice Dethmers and Sec-

(Continued on Page 2, Col. 6)

'Peaceful' Reds Assure World

Words Follow N-Blasts, Announced Series of Rocket Tests, However

By United Press International

The Soviet Union sought to assure the world today that its intentions were peaceful, but the words were salted with two more nuclear explosions and announcement of a new series of rocket tests.

Foreign diplomats in Moscow said they detected a milder tone on the part of Premier Nikita S. Khrushchev in a weekend speech in Stalingrad in which he said there were hopeful signs for peace negotiations with the West.

But hours after Khrushchev spoke, the Soviet Union Sunday detonated the 5th and 6th nuclear explosions of its current series.

The U. S. Atomic Energy Commission said the 5th test had an explosive yield equivalent to several million tons of TNT — the largest since Russia resumed testing a week ago Friday.

It was no big that five Japanese monitoring stations detected it although they did not pick up the other explosions. Both of Sunday's blasts occurred near Russia's Arctic testing area of Novaya Zemlya.

PREDICTS SUMMIT

Indian Prime Minister Jawaharlal Nehru, returning home from four days of talks with Khrushchev, said he was "sure" there eventually would be a meeting between the Soviet leader and President Kennedy, although he did not predict when.

Khrushchev himself repeated in his Stalingrad speech that the Soviet Union was ready for negotiations, but again he made it clear he intended to bargain on his own terms. He gave no hint that Russia was ready to give in on any points.

★ ★ ★

The increased power of Sunday's first explosion supported the U. S. government's belief that the Soviet Union is trying to explode a weapon of sufficient power to buttress Soviet claims of being able to build a 100-megaton bomb.

West Lays Groundwork for Ministers' Talks, P. 18

News Flashes

WASHINGTON (UPI) — The State Department replied today to Soviet Premier Nikita Khrushchev's new bid for talks on Berlin by declaring that the United States stands ready to enter "meaningful negotiations."

SLIDELL, La. (UPI) — State police today reported a tornado hit Slidell, La., and the Red Cross said two more tornadoes were active in the area. Three persons were known to have been injured.

Most Candidates Back Open Sessions, Pg. 7

In Today's Press

The New Cars

Color pictures of the 1962 Pontiac and Tempest will appear in Tuesday's Pontiac Press.

Buried in Mud

Rescuers dig for bodies after plane crash—PAGE 8.

Urges Negotiations

Pope John urges negotiations to avert World War III —PAGE 14.

Area News	15
Comics	18
Editorials	6
Markets	20
Obituaries	10
Sports	16-17
Theaters	19
TV & Radio Programs	25
Women's Pages	11-13

Thunderstorms, Cooler Weather Forecast Today

Pontiac residents can expect scattered thundershowers this evening and cooler temperatures, according to the weatherman. A low of 65 is expected.

Tuesday will be partly cloudy, with showers ending in the morning and a high of 75.

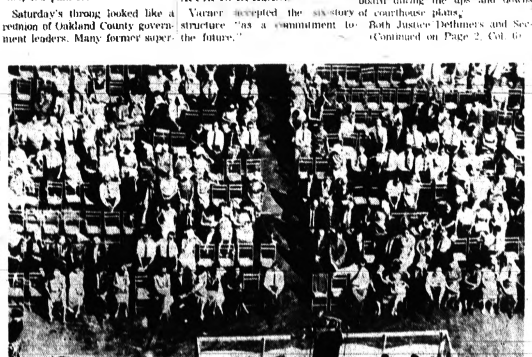
Morning southwesterly to westerly winds at 12 miles per hour will be southwesterly 10 to 20 miles tonight.

★ ★ ★

For the next five days temperatures will average about three degrees below a normal high of 75 and a normal low of 55. Tuesday and Wednesday will be cooler with warmer temperatures expected for Friday and Saturday.

Precipitation will total near one inch in scattered showers early Tuesday, rain late Wednesday and Thursday and scattered showers Friday night or Saturday.

The lowest temperature recorded in downtown Pontiac preceding 8 a.m. was 73 degrees. At 2 p.m. the temperature stood at 88.



Pontiac Press Photo

DEDICATED TO JUSTICE—This photo from the top of the new county courthouse shows a portion of the 450 persons that attended the Saturday dedication of the $3.5-million building in the Telegraph Road County Service Center. Secretary of State James M. Hare is at the microphone.

Pigskin Special!

The Pontiac Press will provide a 50 yard line seat for King Football tomorrow with the publication of its third annual pigskin special.

★ ★ ★

A 16 page tabloid section previewing the 1961 grid campaign. Prepared by The Press sports and photographic staff, will run the gamut of the American football scene.

The Race With Ruth

The magic number is 10 games for Roger Maris and Mickey Mantle in their attempt to equal or crack Babe Ruth's home run mark. Mantle hit his 53rd Sunday against Cleveland and Maris picked up No. 56. Saturday.

	Homers	Games	Date
Maris	56	144	Sept. 8
Mantle	55	144	Sept. 10
Ruth	56	155	Sept. 22

Catholics Battle Castro's Militia

By JOSE MARIA ORLANDO

HAVANA (AP) — Roman Catholic demonstrators shouting "Cuba yes, Russia no" fought police Sunday night in an unusual show of defiance of the Castro regime.

★ ★ ★

Shots were fired as the police and militia broke up a march on the Presidential Palace. One man was killed, three wounded and scores suffered bruises from police clubs.

4,000 DEMONSTRATE

The anti-Communist outburst erupted after about 4,000 Cubans massed in downtown Havana for the annual procession of Our Lady of Charity, patron saint of Cuba.

★ ★ ★

For five hours as they gathered in front of the Church of Charity shouts rang out denouncing the Soviets. Many shouted "Long live Jesus Christ."

Word that the Interior Ministry had banned the procession sent the demonstrators into a fit of anger and they started to march on the Presidential Palace.

FIGHTING ERUPTS

The fighting erupted as the police and supporters of Prime Minister Fidel Castro pitched in to break up the crowd. An announcement that the authorities had granted permission for the procession failed to quiet the crowd.

Church authorities stepped in and called off the procession. A priest pleaded with the demonstrators to go home.

IGNORE APPEALS

The crowd ignored the appeals. Shots — apparently fired by police and militia — sent hundreds in a wild scramble for cover. Others tangled with the police and militia for more than an hour before order was restored in the narrow streets around the church.

Many of the wounded were taken into the church for first aid.

About 300 of the demonstrators managed to break through to the Presidential Palace. A guard there talked to them and finally persuaded them to go home.

It was the first outward show of violence against the Castro regime's close ties with the Communists since the abortive invasion by Cuban exiles last April.

County to Elect 7 for Con-Con Confab

(Continued From Page One)

nagh (D) and Richard C. Van Dusen (R).

District 5 — Avern L. Cohn (D) and Arthur G. Elliott Jr. (R).

District 6 — Lee Walker (D) and Dale Edwards (R).

★ ★ ★

Campaigning has been below that experienced at usual elections.

Murphy warned that those favoring a split ticket among the two delegates they'll chose should be sure to familiarize themselves with the procedure before entering the voting machine. Precinct election workers will assist, he said.

At the state level, elections director Robert M. Montgomery guessed that about a million voters would cast votes tomorrow.

Among the 286 major party candidates and 73 minor party nominees on tomorrow's ballot were a host of former legislators, judges, political party officials, educators, farmers, lawyers and businessmen.

★ ★ ★

Republican spokesmen held high hopes for gaining control of the convention. The GOP holds a 78-66 edge in the legislature.

Democrats, however, counted on at least narrowing the margin in the convention to consider revisions to the 1908 constitution. One party spokesman said the Democrats would produce an "effective minority" regardless of the margin.

Both county political chairmen, James M. Ginn of the Democrats and Elliott of the Republicans, warned of what apathy could mean to the election and ensuing convention.

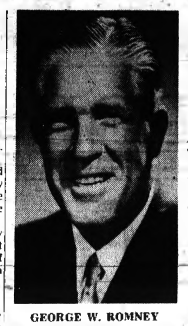
"If we fail to meet our responsibility to vote in Tuesday's election," Ginn said, "we can look forward to more years of bitter political strife, of confusion and stalemated government that fails in its responsibility to meet the needs of Michigan people."

"Apathy could conceivably doom the convention in advance, said Elliott.

Although the election is partisan the GOP chairman and nominee urged voters to put aside partisan differences and elect the best qualified men.

Arrives in Moscow

MOSCOW (UPI) — Cuban President Osvaldo Dorticos arrived today by plane for a visit, Moscow radio said. The broadcast said President Leonid Brezhnev greeted the Cuban president and accompanied him during an hour guard review.



GEORGE W. ROMNEY

Eyes of Michigan Focused on Romney-O'Brien Battle

(EDITOR'S NOTE: Besides electing a delegate from their individual state representative districts, all Oakland County voters tomorrow will also elect a delegate to represent the county's 18th Senatorial District).

All the state will be looking toward Oakland County tomorrow to see how political novice George W. Romney, considered by many as "Mr. Con-Con," fares in the balloting for convention delegate against lesser known Clawson attorney William A. O'Brien Jr.

REPUBLICAN: George W. Romney, 54, 1830 E. Valley Road, Bloomfield Hills, president American Motors Corp., chairman Citizens for Michigan, attended University of Utah and George Washington University two years, holder of three honorary degrees, managing director Automotive Council for War Production, chairman of study committee on Detroit school needs.

DEMOCRAT: William A. O'Brien Jr., 31, 1351 N. Selfridge St., Clawson, city councilman, Holy Cross College graduate, attorney, Yale University Law School graduate 1957, nominee for state representative 1960, county member Democratic State Central Committee.

O'Brien and Romney were asked the identical questions by The Pontiac Press which publishes their answers verbatim in hopes of a more enlightened electorate going to the polls tomorrow. The questions were:

What do you see as the greatest need in revision of the constitution?

What are your views on the legislative apportionment issues?

If you believe there are changes necessary in either or both of the executive or judicial branches of state government, what do you feel then are the most pressing issues?

Why do you feel you are more qualified than your opponent for the position of constitutional convention delegate?

ROMNEY'S ANSWERS:

1. Michigan urgently needs a constitution that is a clear, simple, basic statement of principles and rules by which the people of this state choose to be governed, avoiding the kind of statutory detail that has perverted the purpose of the existing document, and created the need for the forthcoming convention.

★ ★ ★

To produce such a document, I believe our greatest need is for informed delegates of good conscience, representative of all the citizens of the state, uncommitted to special area, group or organization interests, who will keep an open mind on basic issues until there is an opportunity to consider them against the background of complete discussion and review within the convention itself.

2. I believe the legislature should be reapportioned in accordance with the two principles of representation on the basis of population, and adequate representation of less populous areas for the protection of minority rights.

3. The executive and legislative departments should have authority commensurate with their responsibility, and clearcut accountability for their acts.

I favor reduction in the number of elected officials, as one step in this direction.

And I favor improvement in the procedure for securing Supreme Court justices and other aspects of the judicial system.

4. Rather than undertake a discussion of my qualifications, I would prefer to let them speak for themselves.

O'BRIEN'S REPLIES:

1. Greatest need in the revision of the present constitution is to restore representative government to the state of Michigan, and thus to restore the confidence of the people in their State Legislature.

This can only be accomplished through a meaningful reapportionment of both the State Senate and the State House of Representatives.

Every citizen in this state should have one vote, no more and no less, for their state representatives and senators.

★ ★ ★

Any system which permits one representative for Oakland County's 3rd District with 130,000 people, and also permits one representative for a House district in Wayne County with only about 30,000 people is iniquitous.

2. I favor reapportionment on a strict population basis. Any other scheme will deprive the people of Oakland County of the representation that should be theirs. We are the second most populous county. We are the second highest county in the terms of taxes contributed to the state.

Our taxes demand that we be represented. Additionally, the ultimate minority is the individual citizen. That system which protects the largest number of minorities, or citizens, is the fairest and the most popular representation.

To return to popular representation is to return to the constitutions of 1837, 1852 and 1909. It is to return to the system of our forefathers, developed long before the rise of partisan parties. It is to return to the system that has made Michigan great and will again.

3. I favor reducing the number of elected officials, and reducing the number of state elections, and thus to eliminate the excessive preoccupation with constant politicking that harasses our state.

The governor and lieutenant governor should be elected for four-year terms. The auditor general should be appointed by the State Legislature. The remainder of the administrative board should be appointed by the governor.

I favor the continued direct election of judges. The only two suggested alternatives, appointment by the governor, or appointment by a commission, are basically devices to thwart a hard-won historical right of the people.

4. I have respect for my opponent as a successful businessman, although I disagree fundamentally with some of the views he has expressed which I am convinced are not in the best interest of the people of Michigan, although they may be good for certain special interest groups.

I hold the earned degrees of A.B. Holy Cross, L.L.B. Yale University. I was a law school lecturer.

I am a practicing attorney, and a Clawson councilman.

I served seven years in the Navy and hold the rank of lieutenant commander. Government is my business and I know it.

Compare my qualifications with those of my opponent and remember that you want honest representation.

Hurricane Winds Reach 173 M.P.H.

(Continued From Page One)

record exodus of residents from the two-state coastal region.

Two refugees died of heart attacks. An infant died and 37 persons were injured in Kaplan, La., when a Carla-spawned tornado struck the town Sunday.

★ ★ ★

One man was bitten by a snake in Galveston, but was recovering after treatment.

Officials began evacuating remaining residents in downtown Corpus Christi, a city of 170,000 population. Only about 10,000 people had fled the city during the weekend.

Winds in the city proper rose toward 100 miles an hour, ripping off many roofs and causing buildings to shake.

The 173-mile-an-hour blasts were outside the city, across Corpus Christi Bay.

113,000 MORE FLEE

A surprising second wave of evacuation from the coast sent more than 113,000 additional persons to inland shelter.

★ ★ ★

Red Cross disaster headquarters in Austin estimated a total of 142,353 persons in 449 shelters in 63 Texas counties. Sunday morning there were only 29,149 in 212 shelters.

As far inland as Bay City, 20 miles from the coast Carla's slashing winds ripped out power service and telephone communications.

At Port Lavaca, on Matagorda Bay, 9,200 of the city's 10,000 persons left for high ground and winds reached 70 m.p.h.

Shortly after daybreak, tides surged to 10.7 feet above normal at Port Aransas.

Sheet metal, poles, broken glass and trees flew through the air in Corpus Christi. National Guardsmen patrolled against looting.

Corpus Christi reported nearly five inches of rain since midnight and the deluge continued. Thousands of telephones went out of operation there.

★ ★ ★

Surging waves tossed a large shrimp boat atop a 15-foot seawall. All of North Beach at Corpus Christi flooded. It is crowded with beach houses and motels.

The 173-mile winds struck Port Aransas about daybreak.

MOST INTENSE

The Weather Bureau office in Chicago, labelling Carla the most intense hurricane to strike the Texas coast this century, said perhaps it may be the worst in Texas history.

★ ★ ★

The coast gave the appearance of a swampland dotted with flooded buildings.

Communications began to falter in the storm area from Houston and Galveston, south to Corpus Christi as telephone poles snapped like match sticks.

Telephone and electric power lines lay like tangled spaghetti on the ground in many areas. Six cities were without long distance telephone service.

★ ★ ★

Many of the towns and cities on the coast were ghost towns, only a handful of persons, mostly disaster crews, remaining.

★ ★ ★

Boats cruised the downtown streets of Galveston, where water rose 5 to 6 feet deep in a 120-block area. Tides were 10 feet above normal and still rising at the island city.

Ninety per cent of the 35-by-2-mile island was under water, but at a late hour only about 10 per cent of homes were awash.

★ ★ ★

A 17-foot seawall offers major protection from the battering of high tides and waves from the Gulf side of the island, but tides push water through the unprotected back and sides of the city and surrounding area.

Youth Drowns in Avon Twp.

Boy Became Tangled in Weeds After Dive From Raft

A 14-year-old Shelby Township boy drowned yesterday while swimming in Walker's Gravel Pit near John R and Avon Roads in Avon Township.

Oakland Drowning Toll in '61

25

Last Year to Date: 13

The victim, John Palmer of 55205 Brookfield Court, became tangled in weeds after diving from a raft. A companion, Michael Lucas, 14, of 1675 John R, went for help when his friend failed to surface.

Edward Biroth and Harold Spangler of the Brookland Fire Department recovered the body from 10 feet of water about 25 feet off shore.

Efforts to revive the boy failed. He had been under water approximately 10 minutes. Oakland County deputy coroner Dr. Isaac Prevette pronounced him dead at the scene.

Adenauer Now Says Nikita Betting on Him

MINDEN, Germany (AP) — Chancellor Konrad Adenauer did an about face today and declared Soviet Premier Khrushchev is betting on him to win next Sunday's West German election.

Until now, he has insisted the Kremlin was pulling for his Socialist opponent, West Berlin Mayor Willy Brandt.

Dag Will Fly to Congo for Aid Discussion

UNITED NATIONS, N.Y. (UPI) — Secretary General Dag Hammarskjold disclosed today he will leave by plane Tuesday on a visit to the Congo.

★ ★ ★

Hammarskjold will go directly to Leopoldville on a Pan American World Airways plane, leaving New York about 5 p.m.

10,000 in Walkout at 3 GM City Plants

(Continued From Page One)

tinue either labor today or tomorrow.

Although GM and the union of Electrical Workers and GM announced they were extending their contract deadline from 10 a.m. today until midnight Thursday. The IUE represents some 25,000 GM hourly rated workers.

As the strikes erupted, the United Auto Workers announced in a statement that a stalemate had developed in negotiations on noneconomic national level issues with General Motors.

The UAW said "the question of adequate relief is a matter of dispute in a large number of plants, especially Fisher Body assembly plants and the Buick-Oldsmobile-Pontiac assembly plants."

★ ★ ★

In Grand Rapids, some 1,300 employes of General Motors diesel equipment division remained on the job but another 4,100 workers at two GM Fisher Body factories did strike at 10 a.m.

★ ★ ★

Walkouts were also reported at the Chevrolet plant and two Fisher Body plants in the Cleveland area where some 10,700 employes went on strike, and at three Southern California assembly plants employing some 5,700 union members.

Underwriters to Mix Business, Pleasure

Business and pleasure will be mixed at the first fall meeting of the Pontiac Life Underwriters Association scheduled for 8:30 a.m. Wednesday, at the Pontiac Country Club, 4335 Elizabeth Lake Road.

A talk on "The Man in Sales manship" by George Grand of the Prudential Life Insurance Co. will be followed at 10 a.m. by relaxation on the golf links.



WILLIAM A. O'BRIEN JR.

Police Seeking Rochester Man in Attack on Wife

State and local police today were seeking a 60-year-old Rochester man in the alleged beating of his wife who was hospitalized after being assaulted with the blunt end of a hand ax this morning.

★ ★ ★

Rochester Police Chief Sam Howlett identified the man as C. O. George of 147 Highland St., a distributor for the Gulf Oil Co.

His wife, Betty, 55, who suffered cuts and bruises about the head and arms, was reported in satisfactory condition this afternoon at St. Joseph Mercy Hospital.

Howlett said George fled after the assault at about 10 a.m. in a gray 1957 Cadillac. The license number was GK 2779.

Neighbors heard Mrs. George scream. They rushed to the home and called police, according to Howlett.

Europeans Riot in Oran; Moslems Are Wounded

ALGIERS, Algeria (UPI) — A crowd of Europeans went on a rampage in Oran today, looting and burning shops and wounding a number of Moslems.

The rioting began after a Moslem terrorist stabbed and seriously wounded a Jewish barber. When news of the attack spread, many Jewish residents left their homes where they were observing the Jewish new year.

Sees No New Taxes Despite Large Deficit

WASHINGTON (AP) — The government may go $6 billion in the red for the current fiscal year but administration will not ask new taxes unless world conditions grow worse, says Secretary of the Treasury Douglas Dillon.

Earlier administration estimates were for a deficit of about $5.3 billion for the fiscal year ending next June 30.

The United States Information Service now has 31 offices in Africa.

The Day in Birmingham

To Request Amendment of Planning Application

BIRMINGHAM — The City Commission tonight will be asked to consider amending the city's 701 urban planning application to include the purchase of aerial photographs and contour maps.

City Manager L. R. Gare said that he recently has been advised that it is possible to include the cost of the photos and maps in the application since it has not been forwarded to the federal government by the state.

Gare explained that the cost of the mapping would not increase the city's share of the 701 program because its financial participation has been decreased since funds were first budgeted.

Because of a change in classification the city's share of the program now is only 25 per cent as against the original one-third participation.

★ ★ ★

The combined budget for the aerial photography and the 701 program is $10,200.

The city's cash contribution toward the 701 plan, if the aerial photos and contour maps were included, would now total $5,135 or approximately $3,845 less than the budgeted amount.

Gare noted in his recommendation the high cost of the contour maps alone but said that once they are received they would not have to be acquired again.

"They would be very valuable to the city, particularly in its study of relief sewers and flood plain control," Gare said.

Birmingham Chapter 220, Order of the Eastern Star, will hold its advanced officers night Sept. 20 at 7:45 p.m. at the Birmingham Masonic Temple.

The Birmingham Recreation Board will meet 8 p.m. Thursday in the Municipal Building to discuss the joint meeting of the group with the Birmingham Board of Education and the City Commission Oct. 4.

William H. Clemons

Service for William H. Clemons of 24035 W. 13 Mile Road, Beverly Hills, will be 2 p.m. Thursday at the Manley-Bailey Funeral Home. Burial will be in the Franklin Cemetery.

Mr. Clemons died Sunday following a short illness.

He was a member of the Franklin Community Church.

Surviving are daughter, Mrs. Harry Rayner of Farmington; a son Willis B. of Southfield; a sister Mrs. Andrew Bawden of Franklin; three grandchildren and four great-grandchildren.

Avery Ann Guething

Service for Avery Ann Guething, 14, daughter of Mr. and Mrs. Theodore H. Guething, 583 Lake Park Drive, will be 3 p.m. tomorrow at the First Methodist Church.

Avery Ann died Saturday in Boston, Mass., following an illness of several months.

She was a ninth grade student at Kingswood School in Bloomfield Hills.

Surviving besides her parents are a sister, Stephanie; two brothers, Theodore III and Carl; and grandparents, Mr. and Mrs. Carl T. Guething and J. Avery Guyton.

Family Is Safe After Day Adrift on Saginaw Bay

A desperate, lost weekend found a happy ending for a Drayton Plains couple and their three children yesterday when they were rescued after drifting 25 hours in a 16-foot outboard boat on Saginaw Bay.

★ ★ ★

A fishing boat from Caseville, Mich., found the family apparently in good condition. They are Lawrence Dunwoodie, 36, of 3821 Warringham Drive; his wife, Marie, 35, and their children, Erin, 10; Brian, 9; and Lauren, 2.

★ ★ ★

The five became victims of winds and currents after their propeller shaft snapped and they lost an anchor Saturday. They sustained themselves with food from a picnic basket.

★ ★ ★

Coast Guard aircraft and Huron County sheriff's boats began a search when Dunwoodie's brother, John, of Detroit, reported his relatives missing late Saturday night. John has a cottage on the bay.

Opens Talks on Berlin

OTTAWA (UPI) — Newly-appointed NATO Secretary General Dirk Stikker today opened a round of talks with Canadian leaders on the North Atlantic alliance's role in the Berlin crisis.

Dedicate Oakland Courthouse

(Continued From Page One)

retary of State James M. Hare, who accepted the building in behalf of the state, said it stood as a challenge to the longevity of local government, something they said might come in for a test in the forthcoming constitutional convention.

"This is evidence that you people in Oakland County want to maintain local government close to home where it will be responsive to the will and wishes of the people," Justice Dethmers said.

Supervisors, officials, their wives, some county employes and others sat beneath the traditional beaming-trimmed stand erected on the east parking lot. Music was provided by the Pontiac Central and Northern High School Bands.

Maintenance crews directed by Ken Vanmatta worked during the last week approximately 18 hours a day in order to finish the sodding and planting of shrubs where the program took place. Colorful gladiolus were placed around a spot in a shrub-filled bank where "Oakland County Service Center" has been spelled in rocks.

"Before us," said Congressman William S. Broomfield, R-Oakland County, "we have a decade of work, of planning, of saving to build this structure from an idea in the minds of a few dedicated men into the living reality we have before us."

Broomfield said everybody in the county must strive "to see to it that this marble, this glass and this steel remain true to these precepts upon which we base our law."

VISION CLEAR'

"We must see to it, through our votes, that our integrity remains as firm as the rock from which these walls were fashioned; our strength to fight and strive for what is right and just is as strong as the steel which holds this building upright; and our vision is as clear and unclouded as the view through these spacious glass windows."

One of the many who toured the building after the ceremony was former Circuit Judge Frank L. Doty, for whom a special plaque from the Oakland County Bar Association has been placed on the third floor.

"I'd like to hold court here for a day at least," said Judge Doty who spent 32 years on the bench in the old downtown courthouse.

Bernard Girard, president of the 356-member bar association, thanked the county in behalf of all the attorneys who will practice in it.

MR. HAAS WAVES

Waving from the six-story law library office window when he was introduced was Joe Haas, county historian. He remembers placing a copy of his former newspaper in the cornerstone of the old courthouse at dedication ceremonies held in 1905.

"We accept this building and pledge our support in the continuing progress of Oakland County," said Mayor Philip E. Rowson for the city of Pontiac.

Hare said, "This building is an example of the kind of belief of doing things for yourselves, of being self-reliant, of reaching and finally realizing and doing something about your own problems."

This, Hare said, contrasts with the state government doing the job.

★ ★ ★

"We applaud Oakland County for what it has done here and wish all counties could take the same initiative," the secretary of state said.

★ ★ ★

More accolades will come to the county 18 months hence when the judicial building's west administrative wing is dedicated.

Ground was broken for it before Saturday's dedication.

Engineer at MSU Burned by Current

EAST LANSING (AP) — A short circuit in a 4,100-volt transformer injured an electrical engineer at Michigan State University today and temporarily disrupted power service on the campus.

Joseph Kavanagh, 32, Haslett, suffered first degree burns on his face, neck, shoulders and arms. Doctors at the University Health Center said he was in good condition.

Spencer Mead, 46, and Ernest Wright, 45, employes of a Lansing electrical contractor, escaped injury.

The accident occurred when Kavanagh opened a switch on the transformer, causing the current to arc. There was no fire.

The Weather

Full U.S. Weather Bureau Report

PONTIAC AND VICINITY — Partly cloudy and continued warm today, high 88. Southwesterly winds 10-20 miles today. Partly cloudy and continued warm with scattered thundershowers this evening and tonight, low 65. Tuesday partly cloudy, showers ending in morning and cooler, high 75. Southwesterly winds 10-20 miles tonight.

Today in Pontiac

Lowest temperature preceding 8 a.m. 73

At 8 a.m. — Wind velocity 12 m.p.h. Direction — Southwest to west. Sun sets Monday at 6:49 p.m. Sun rises Tuesday at 6:09 a.m. Moon sets Monday at 7:49 p.m. Moon rises Tuesday at 8:25 a.m.

One Year Ago in Pontiac

Highest temperature 78
Lowest temperature 54
Mean temperature 66
Weather — Sunny

Highest and Lowest Temperatures This Date in 80 Years

96 in 1925 39 in 1943

Downtown Temperatures

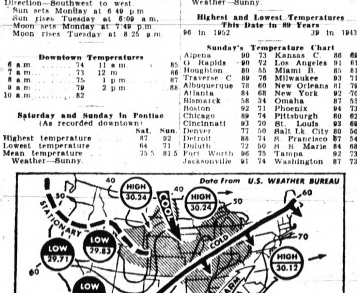
6 a.m.	74	11 a.m.	85
7 a.m.	75	12 m.	86
8 a.m.	75	1 p.m.	87
9 a.m.	79	2 p.m.	88
10 a.m.	82		

Saturday and Sunday in Pontiac (As recorded downtown)

	Sat.	Sun.
Highest temperature	87	92
Lowest temperature	64	71
Mean temperature	75.5	81.5
Weather	Sunny	

Sunday's Temperature Chart

Alpena	90	72	Kansas C.	86	69
G. Rapids	90	72	Los Angles	91	61
Houghton	80	55	Miami B.	85	81
Traverse C.	89	76	Milwaukee	93	71
Albuquerque	78	60	New Orleans	91	79
Atlanta	84	68	New York	92	70
Bismarck	58	34	Omaha	87	55
Boston	92	71	Phoenix	94	73
Chicago	89	74	Pittsburgh	80	62
Cincinnati	93	70	St. Louis	93	69
Denver	77	50	Salt Lk City	80	56
Detroit	88	74	S. Francisco	87	54
Duluth	72	50	S. Ste. Marie	84	68
Fort Worth	96	75	Tampa	92	73
Jacksonville	91	74	Washington	87	72



NATIONAL WEATHER — Rain and winds from hurricane Carla will dominate the Texas and Louisiana coastal areas tonight. Showers are forecast for the Northern and Central Plateau, the Middle and Lower Mississippi Valley and the Great Lakes area.





Traffic fatalities at night are three times greater than in daytime accidents.

World Wavers as Congress Talks Stamps

By RUTH MONTGOMERY

WASHINGTON — It's a whacky, dangerous, crazy world we live in, and it may yet stop whirling long enough to let us all get off — permanently.

Premier Nikita Khrushchev, the greatest liar of the atomic age, announced piously a few years back that the Soviets would never resume nuclear testing, unless the Western Allies did it first. This month he resumed testing of the worst possible kind — in the atmosphere — without so much as a by-your-leave to the United Nations.

The world Commie boss has now sent chills down Western spines by this utterance at a luncheon in Moscow for Indian Prime Minister Nehru: "The Soviet Union . . . will never be the first to use arms, will never take the road of unleashing war."

★ ★ ★

Since Khrushchev has a well documented habit of doing exactly what he says he won't do, this was less cheering news than if he had threatened todrop a bomb on Washington a week from Sunday.

Whacky? Yes! But not so whacky as a syndicated columnist who recently visited with Nikita at his Russian dachs, and then had the incredible naivete to write that "President Kennedy and the American people lost a good opportunity to make a friend of Khrushchev," because President Kennedy stood up to him at Vienna.

While all of this has been going on, and the free world totters on the brink of extinction, guess what our legislators are up to? Well, the Senate stayed in session until nearly nine o'clock the other night to approve — among other things — a bill which will allow Washington merchants to offer trading stamps and gifts with purchases.

TO WHITE HOUSE

The measure, which repeals an old district statute forbidding retail merchants to offer gifts of any type with purchases, had been passed by the House last month.

It now goes to the White House, where the President can take time off from Berlin Crisis, nuclear testing, the moon race, and foreign aid grants to double-crossing "neutral" nations to sign it.

Congress soberly debates and passes far more trivial bills than that one, and in fact this one was importantly reported on the front page of the Washington morning paper, just under the masthead.

A few days earlier, our representatives in Congress also debated the pressing problem of whether to permit stand-up drinking in Washington, or whether patrons must remain seated while they have a glass of booze in their hands.

How silly can we get? Humanity may be in its last stages, unless Providence intervenes to rid the world of Kremlin madmen and our own inanities; yet these half-pint bills which consume only a relatively few people in the District of Columbia occupy the time of our national law-making body. All such matters should be turned over to locally elected officials, of which we have none.

While the world threatens to burn itself out in frightful holocaust, Congress has also been fiddling with the problem of what kind of memorial to build in Franklin Delano Roosevelt.

GREAT STONE SLABS

At first the big brains were ready to proceed with a prize-winning design for erecting a series of great stone slabs. Since this would surely have suggested the world's largest graveyard, cooler heads finally killed that threat to our sanity. The learned lawmakers are now debating such substitutes as a garden along the Potomac, or a graduate school of politics.

This correspondent has a different idea. Why not a massive filtering plant that would rid the beautiful Potomac River of its shameful pollution and stench?

Or better still, a master plan to rid the atmosphere of polluting war clouds, and the earth of atomic fall-out?

Girl Gives Up Scholarship to Attend MSUO

An 18-year-old girl who graduated at the head of her high school class of 142, has given up a General Motors scholarship at another Michigan college in order to attend Michigan State University Oakland on the Trimester Plan, which begins this month.

She is Miss Ingrid Ohlhaver of 2980 13 Mile Road, who had a nearly all-A record at Lake Shore High School.

Miss Ohlhaver said she changed her plans and applied to MSUO when she heard of the year-round operation which will allow her to complete her undergraduate work in two and two-thirds years instead of the usual four.

"And then I went to look at MSUO and I was sure that I wanted to go there," Miss Ohlhaver said.

Planning a career in secondary education, she will live on the MSUO campus.

A member of the National Honor Society, she was assistant editor, then editor of the school paper; editor of the yearbook, president of the French club; a member of the senior play cast and a representative at Girls' State.

Miss Ohlhaver is the daughter of the Gerhard Ohlhavers, of St. Clair Shores.

WEEK-LONG SPECIAL
EXPERT WATCH REPAIR
IT'S TIME TO SAVE
Only at SIMMS
Complete Watch OVERHAUL Plus Needed Parts for 7.95 *
Complete Parts and Labor
YOUR WATCH Will Be:
- Disassembled, Cleaned and Oiled
- Worn or Broken Parts Replaced
- Genuine Factory Parts Used
- Watch Adjusted and Electronically Timed
- Full Year Guarantee on Labor Repair

* Badly rusted watches, automatics and Chronos at small extra cost.

Simms low price of $7.95 include needed parts such as stems, crown, mainspring, or balance staff. Hurry this week for needed watch repairs.

Overhaul and Cleaning of Watch only 5.95

SIMMS BROTHERS
WATCH DEPT.—Main Floor

You'll Never Find Better Quality Regardless of How Much More You Pay!
ONE DAY SNAP-SHOT DEVELOPING & PRINTING
Lifetime — Fadeproof
BLACK and WHITE SUPER SIZE PRINTS
From All Popular Size Films
PAY ONLY FOR GOOD PHOTOS 5¢ PER PRINT
- Dated and Deckled Edges
- Automatic ELECTRIC-EYE Guarantees Perfect Prints
- Regular 10c Quality

Noon Pickup and Delivery
Bring 'em to SIMMS
COLOR FILMS
For Fastest and Finest
FOR COLOR FILM PROCESSING
Finest quality color film developing of movies, slides and snaps. Plus — in most cases 48 hours — service. Plus LOW DISCOUNT PRICES (Genuine KODAK PROCESSING also available at slightly higher price.)
New Low Price—Former 33c
Kodacolor PRINTS 25c
With Roll Developing
SIMMS BROTHERS
98 N. Saginaw —Main Floor

for School—Sports and Casual Wear
AMERICAN 1st Quality Flannel or Broadcloth
Boys' Shirts
$1.50 Quality
97c
Choice of wash 'n wear flannel or sanforized broadcloth — all with 2-way collars and wrinkle-resistant finishes. All new fall colors in sizes 6 to 16 for boys.
98 North Saginaw
SIMMS BROTHERS
—Bargain Basement

TONITE and TUESDAY BIG DISCOUNTS
BARGAIN BASEMENT
Repeat of a Best Seller
Group of RUGS
Values to $2.95 — EACH
Large 3-FOOT size rugs, include reversibles, bound carpeting, round rugs, contour rugs for toilet bowls, rubberized back cottons, solids, tweeds, hi-lo, etc. Big array of colors.
1.00
Simms Sale of Blankets
Washable 1st Quality SHEET BLANKETS
$3.49 Value 1.57 2 for $3.00
100% American cotton in solid or pastel colors. Soft napped for year 'round comfort. Blue, green, rose in 80x90-inches.
SATIN BOUND BLANKETS
Reg. $3.49 Value 1.99
72x90-In. or 72x84-In.
90% rayon—10% nylon blend blanket for warmth without weight. Easy to launder. Solids or stripe borders to choose from. Full 3-inch bound. Choice of 9 colors.
Solid Colors and Stripes HAND TOWELS
4 for 1.00
14x24-inch and large size too! Thirsty terry cloth in solids or stripes. Irregulars of 49c sellers—but not noticeable.
98 North Saginaw Street
SIMMS BROTHERS
Domestics —Bargain

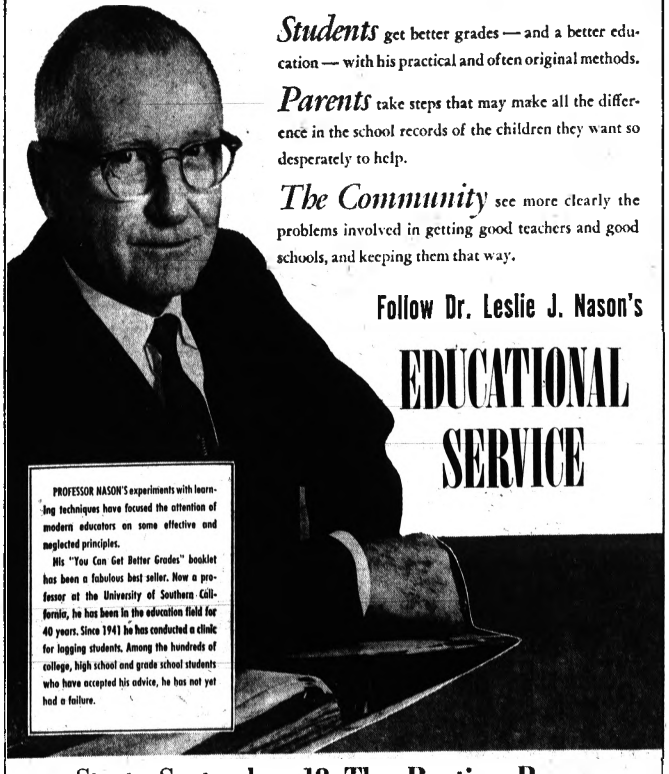
BIG DISCOUNTS for TONITE and TUESDAY
PHOTO DEPT. VALUES
. . . FINAL WEEK . . .
Kodachrome COLOR FILM Processing
by 'TECHNICOLOR'
8mm MOVIES ROLL OR MAGS
or 35mm Roll of 20 SLIDES
Regular $1.85 Value (MAILED TO HOME)
Bring in your films for perfect color processing of movies or slides. Final work at this price (KODAK at slightly higher prices.)
99c
COLOR PRINTS Former 29c 25c
With Roll Developing
RADIANT Glass Beaded Movie and Slide Screen
Reg. $12.95 Value
Genuine Radiant screens on tripod base . . . glass beaded for brilliant shows of movies or slides. 50-inch size.
5.99
KODAK 'Starmite' Flash Camera Set
Reg. $12.95 Seller
Everything needed to take clear, black and whites and color snaps. Camera has built-in flash, batteries, film and bulbs . . . double exposure prevention feature too! $1 holds in layaway.
8.87
AMERICAN 10-TRANSISTOR RADIOS
Compare to $40 Sellers
22.97
As shown . . . powerful 10-transistor jewel radio with station dial, volume control and built-in speaker. $1 holds in free layaway.
WEBCOR 9-TRANSISTOR Pocket AM FM Radio
$79.95 List Value 57.87
Powerful pocket radio brings in AM-FM broadcasts. Complete with battery, case and earphone. Factory guaranteed.
98 North Saginaw Street
SIMMS BROTHERS
CAMERAS —Main Floor

OPEN TONITE 'til 10 P.M.
All discount specials prices good for Tonight and Tuesday. Rights reserved to limit quantities.

2nd FLOOR SPECIALS
DURABLE GALVANIZED STEEL
20-Gal. Garbage Can
With Cover—Now Only
Regular $2.98 value . . . sturdy side drop handles, reinforced rim and bottom. Approved for city and township pick-ups.
1.97
Clearance of Discontinued Colors
Vinyl Latex Wall Paint
$4.95 Gallon
For interior walls — choice of 3 discontinued colors . . . Bungalow Drikote.
2 Gals. for 4.99
Does Your Basement Leak? Get Famous
ADDROC CEMENT SEALER PAINT
Natural Sealer for:
- Cement Blocks
- Cinder Blocks
- Asbestos Shingles
- Stucco and Brick
- Poured Concrete

$3.95 Value 10-POUNDS 2.99
Choice of white and colors . . . easy to apply masonry paint prevents water leakage. (ADDROC PAINT in 50-Lb. CANS . $13.88)
Paint in Rain or Shine With
FORMULA 99 Paint
EXTERIOR AND INTERIOR
Reg. $7.95 GALLON
Choice of white and colors —for exterior and interior surfaces—no peeling, no blistering.
5.95
Protects Against Paints
9x12 FT. Dropcloth
79c Value
59c
Heavy wax treated paper drop cloth protects floors and furniture. Limit 2.
Gum TURPENTINE
$1.69 Value
GALLON 1.00
Pure spirit of gum turpentine for paints. Limit 2 cans.
Sturdy WOOD—Folding Style
6-FOOT Stepladder
Regular $5.95 Value—Now Only
All wood ladder with steel rod reinforced steps, handy pail platform. Folds flat for carrying and storage. Limit 1 ladder.
3.99
7" POWER SAW
Reg. $44.95 Value
22.97
- Full 8 Amps
- Develops 1¾ H.P.

Cuts 2x4s at 45 degree angle —complete with T-in. blade. Ball bearing slip clutch prevents kick-backs and buckling. 4800 rpm speed. Mirrored finish. Industrial rated. $2 holds.
Famous O'CEDAR SPONGE MOP
$3.95 Value
1.99
Cellulose sponge head with built-in squeezer that squeezes mop dry.
CRYSTAL GLASS Chip 'n' Dip Set
$2.00 Value
1.48
As shown 11-in bowl, 5½-inch dip bowl, on brass finish holder.
Full Family Size ALL METAL Hampers
$7.95 Value
4.99
Sturdy metal hamper is ventilated for extra sanitary purposes. Oven baked enamel finish with floral design — wipes clean inside and out. 24½x20¾x11¾ inch size.
SIMMS BROTHERS
98 N. Saginaw Downtown DISCOUNT STORE

Professor Nason Helps—

Students get better grades — and a better education — with his practical and often original methods.
Parents take steps that may make all the difference in the school records of the children they want so desperately to help.
The Community see more clearly the problems involved in getting good teachers and good schools, and keeping them that way.
Follow Dr. Leslie J. Nason's
EDUCATIONAL SERVICE
PROFESSOR NASON'S experiments with learning techniques have focused the attention of modern educators on some effective and neglected principles.
His "You Can Get Better Grades" booklet has been a fabulous best seller. Now a professor at the University of Southern California, he has been in the education field for 40 years. Since 1941 he has conducted a clinic for lagging students. Among the hundreds of college, high school and grade school students who have accepted his advice, he has not yet had a failure.
Starts September 18 The Pontiac Press



Any Type Picture Can Be Entered in the Press Photo Contest



1st PRIZE
$250 SAVINGS Bond

2nd PRIZE
$100 SAVINGS Bond

3rd PRIZE
$75 SAVINGS Bond

HONORABLE MENTION
TEN $25 SAVINGS BONDS

CONTEST ENTRY BLANK:

Entry Blank for 1961

PONTIAC PRESS PHOTO CONTEST

Please Print:

NAME .....

ADDRESS .....

TELEPHONE .....

RULES: Everyone eligible but Press employes and their families and professional photographers. Any black and white photograph measuring at least 2¼x2¼. Each photo must bear name and address of photographer and identify the subject. Individuals appearing in photographs must be identified and their written consent for use of photo must accompany entry. All photos become the property of The Pontiac Press and will not be returned. The Pontiac Press reserves the right to reproduce any entry. Entries must be accompanied by one of the entry blanks appearing in The Pontiac Press.

DECISION OF JUDGES IS FINAL.

THE PONTIAC PRESS

Warn Fake Eskimo Art

OTTAWA (AP) — The Northern Affairs Department has warned buyers of Eskimo carvings to be on guard against factory-made fakes. It has registered a trade mark in the form of an igloo with the words "Canadian Eskimo Art" to distinguish the genuine from imitations.

Set Asian Peace Parley

TOKYO (AP)—Delegates from 19 nations will attend an Asian conference on world peace through law here Sept. 17-20.

Leipzig Fair Business With West Off Third

BERLIN (AP) — The International Leipzig Consumer Goods Fair closed Sunday and organizers said business with the non-Communist world was more than one-third below last year's level.

The official East German news agency ADN said East-West sales totaled 778 million east marks—about $186 million at the official rate. The figure carried by ADN last year was 1.17 billion marks—about $280 million.

4,000 Protest N-Tests

LONDON (AP) — About 4,000 pacifists marched to the U.S. Embassy Sunday night and delivered a letter urging President Kennedy not to resume U.S. nuclear tests. They protested against what they called U.S. "tit-for-tat" nuclear policy in reacting to the resumption of Soviet tests.

The word pinto probably came from the Spanish adjective pintado, meaning painted or mottled. At least one pinto horse landed in America with the Cortes expedition.

Ecuador Farm Reform

QUITO, Ecuador (AP)—A government commission has drafted an agrarian reform program to cost $26 million in its initial stage. If congress approves, the government hopes to borrow the money from the Inter-American Development Bank and other agencies.

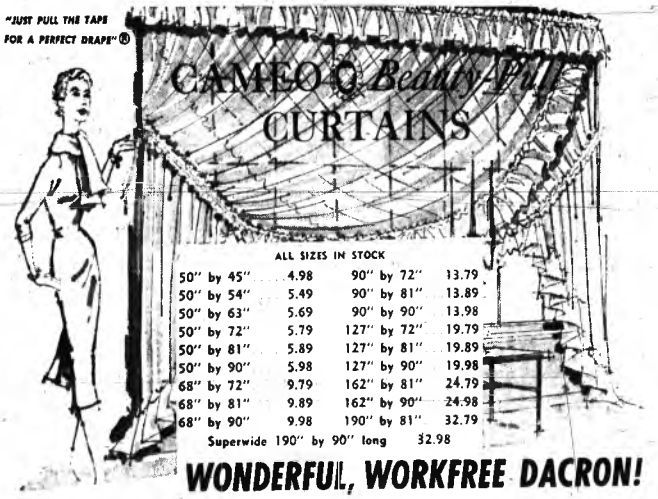
(Political Advertisement)
COLEMAN for CON-CON

Waite's CURTAIN and DRAPERY Fall Fashion Festival

Come see all the wonderful new styles on Waite's Fourth Floor of Home Furnishing Fashion! . . . Shop TONIGHT till 9!

"JUST PULL THE TAPE FOR A PERFECT DRAPE"®

CAMEO® Beauty-Pull CURTAINS



ALL SIZES IN STOCK

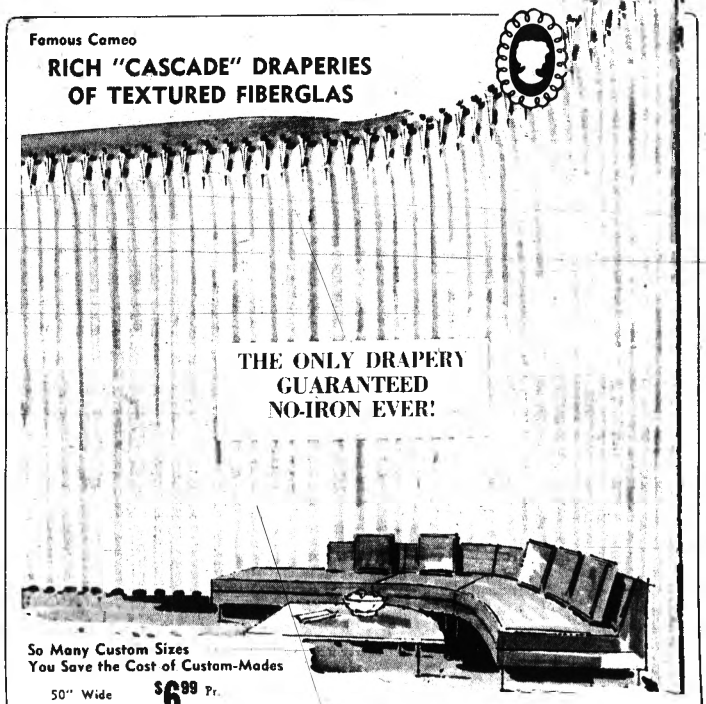
50" by 45"	4.98	90" by 72"	13.79
50" by 54"	5.49	90" by 81"	13.89
50" by 63"	5.69	90" by 90"	13.98
50" by 72"	5.79	127" by 72"	19.79
50" by 81"	5.89	127" by 81"	19.89
50" by 90"	5.98	127" by 90"	19.98
68" by 72"	9.79	162" by 81"	24.79
68" by 81"	9.89	162" by 90"	24.98
68" by 90"	9.98	190" by 81"	32.79
Superwide 190" by 90" long			32.98

WONDERFUL, WORKFREE DACRON!

Deep 5¾" picot-edge ruffles frame your windows in carefree beauty . . . and at prices you can't afford to miss. Cameo's patented shirring tape does all the work for you . . . just pull the tape and filmy folds of super-strong Dacron polyester fall into place. Meticulous Cameo tailoring throughout.

50" Wide by 45" Long $4.88 Pr.

Famous Cameo
RICH "CASCADE" DRAPERIES OF TEXTURED FIBERGLAS



THE ONLY DRAPERY GUARANTEED NO-IRON EVER!

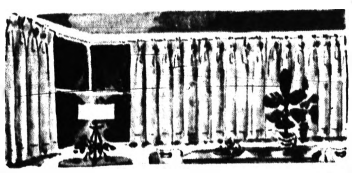
So Many Custom Sizes You Save the Cost of Custom-Mades

50" Wide by 63" Long	$6.99 Pr.
50" by 90"	7.99
72" by 63"	11.99
72" by 90"	12.99
100" by 63"	18.99
100" by 90"	20.99
150" by 90"	29.99

Decorator Colors: • Nutmeg • Pink • Sand • Gold • Mint • White

No dry cleaning, no ironing ever on these luxurious draperies by Cameo! Deep 4" pinch pleat tops, full 3" bottom hems, sun fast, 38" o. more threads per sq. in. Get your hardware at Waite's, too!

COLOR-LOCKED "TRINIDAD" SHORT DRAPERIES



48" by 36" long $4.99

48" by 45" long $5.99

Textured bands of color give a clean, modern look to your rooms . . . and they're made with Eastman chrom-spun color locked acetate that stays fresh and colorful for the life of the fabric. Choose white, gold, nutmeg, turquoise, melon, lilac, black/white.

BABCOCK-PHILLIPS
TANGIER VINYL HASSOCKS
. . . with walnut legs

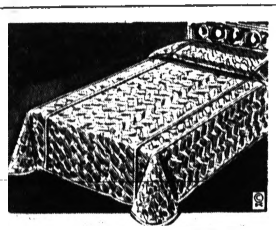


$6.99

• Bone White
• Sea Green
• Turquoise
• Sandalwood beige

SQUARE, ROUND or RECTANGULAR

Tangier vinyl hassocks look like leather, wear like iron and wipe clean with a damp cloth. Choose from three shapes, all with walnut brass ferrule-tipped legs.



100% cotton Everglaze® finish
CRISP, LUSTROUS QUILTED SPREADS

Twin or full sizes $12.99

These lustrous bedspreads give crisp good looks to any bedroom with the minimum of care. They're wrinkle and soil resistant too, to keep their fresh look between washings. Choose twin or full sizes, in pink, white, toast or lilac solid colors.

This miraculous new ready-made slipcover can fit even unusual shaped and sectional furniture with a customized look!



Sure-Fit SHAPE-MAKER SLIPCOVERS with Stretch Nylon

• No iron, fully washable • Reversible cushion covers
• Separate skirts can be left on or off • Superb tailoring

New stretch slipcovers made with DuPont nylon stretch up and down, 'round and about, to fit nearly every size and shape of upholstered furniture. The superb tailoring of custom-mades, overlocked seams, safety stitching, reversible cushion covers, separate and adjustable fringed skirts. 68% cotton, 32% nylon. Coral, green, gold or brown.

Chair styles 1, 2 and 3	$15.99
Sofa styles 10 and 11	$31.99
Sectional styles 23, 24 and 26	$21.99

CHARGE YOURS

STYLE 1	STYLE 2	STYLE 3	STYLE 10	STYLE 11	STYLE 23	STYLE 24	STYLE 26
Chairs with arms, 33" wide	Chairs with arms, 42" wide; plus facing rockers and loveseat chairs	All wing chairs	3-cushion sofas, 81-90" wide backs, 33-35" wide arms	3-cushion sofas, 81-90" wide backs, 33-35" wide arms	Left arm sectional, 36" wide arm seats, 90-108" wide	Right arm sectional, 36" wide arm seats, 90-108" wide	Curved center sectional, seats from 114-144" wide

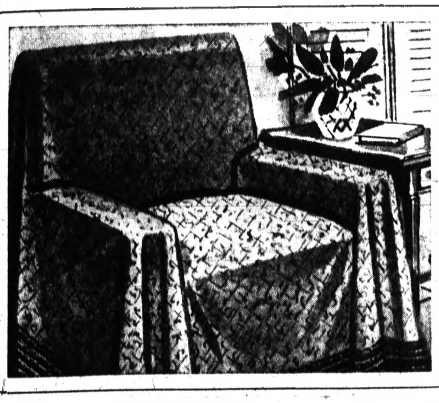


"Lebanon" provincial print ready-made
WASH and USE SLIPCOVERS

Chair Styles C, W, HC, LHC, GC, TC, RTC $11.99

Sofa Styles A, Y, LY, YT $23.99

Lovely provincial print slipcovers that never need ironing, are machine washable and dryable. Overlocked seams, expensive self welting, fully hemmed kick pleated skirts, reversible cushion covers. Choose yours in black, beige or green.



Luxurious no-iron
TEXTURED AVISCO® THROWS

60 by 72" size $4.99

72 by 90" 6.99 72 by 108" 8.99

Here's a durable upholstered furniture cover that is just perfect for keeping everyday soil and wear from your precious furniture . . . just whisk them off for company. Many other uses, too. Choose beige, chocolate, gold, hunter green or teal.

ALSO USE FOR:

• Day Bed Covers • Bedspreads
• Beach Blankets • Tablecloths
• Make Drapes • Auto Seat Covers

THE PONTIAC PRESS

48 West Huron Street — Pontiac, Mich.

MONDAY, SEPTEMBER 11, 1961

HAROLD A. FITZGERALD
President and Publisher

Howard H. Fitzgerald II, Vice President and Business Manager — John W. Fitzgerald, Secretary and Editor — John A. Riley, Treasurer and Advertising Director

Harry J. Reed, Managing Editor — Fred Thompson, Circulation Manager — William J. McDonnell, Classified Manager — G. Maxwell Jones, Local Advertising Manager

JFK's Prolabor Policies Irk Business Leaders

Several Washington news letters are pointing up the fact that hostility toward President KENNEDY has been gaining momentum among our business leaders.

★ ★ ★

Business interests are not irked at KENNEDY personally, but they are upset by many of his policies. They say, and we are inclined to believe that the image he is setting up definitely looks prolabor.

Many of the moves since the first of the year bear out this impression. Just look at a few all of which are pretty much directly from the White House.

★ ★ ★

Atty. Gen. ROBERT KENNEDY started right off with several antitrust moves. TV took it on the chin along with gas and oil and communication interests. Another to be singled out was the steel industry that received a verbal scolding.

★ ★ ★

Many Democrats from Capitol Hill sounded off, and although they were not speaking for the administration, their blasts against industries helped kindle the present feeling. The talk of holding prices, but allowing wages to increase, furthered the anti-business and prolabor picture.

★ ★ ★

When you snub someone, feelings are bound to be hurt, and that too has happened. Sec. of Commerce HODGES brushed off the Business Advisory Council and pushed it aside. And then the President himself gave the high hat to the U.S. Chamber of Commerce meeting in Washington when he declined to address the group.

This in itself hurt many business leaders from all across the country. Then the Government is constantly harping about good business conditions and plans for a boom when the cold facts did not show this to be true.

★ ★ ★

If our business leaders are convinced that the administration is against them we will all suffer in the long run. For our country to move ahead as it should, a neutral position should exist between our Government and both labor and business. If the Government is not biased prolabor it should start now to rebuild some of the fences it has torn down.

Jewish People Observe High Holy Days

Pontiac's Jewish community has begun observance of the High Holy Days, the most sacred period of the religious year.

★ ★ ★

Like others of their faith throughout the world, they are today celebrating Rosh Hashanah, the Jewish New Year (5722), with special prayers stressing repentance and divine mercy.

★ ★ ★

To our fellow citizens of the Jewish faith we extend the greeting: "Leshanah Tovah Tikasevu." May you be inscribed in the Book of Life for a happy and prosperous year.

★ ★ ★

We share in the hope that the mighty blasts of the shofar (ram's horn) which climax Rosh Hashanah worship will, as Jewish sages say, herald an era of peace and good will for all mankind.

Who's Ahead?

Fortune Magazine reports that Americans now own financial assets worth a trillion dollars. This would cheer us up in these gloomy times, except that we remember another compilation.

★ ★ ★

Maurice Stans, then Director of the Budget, reported last year that the U.S. owes in national debt, social security commitments, retirement funds and other obligations, a trillion dollars.

★ ★ ★

So the U.S. owes everything we citizens own, and the debt is growing.

The Man About Town

Warn Children

About Actions While They Wait for Their School Bus

Busting at the seams: Tiger stadium in that coming Yankee series.

The school year has only just opened when complaints begin to arrive about children endangering themselves and others while waiting for their school bus. A strict warning by parents and teachers is in order.

The buoyancy of youth is hard to curb, even for a few moments, and they are prone to playfully push each other around. In this way a child is liable to step in the path of a passing car.

This not only endangers the child, but can cause a collision, when a motorist endeavors to dodge a youngster. Tell them to invariably stay in line.

And, drivers, remember that you must stop BOTH ways for a school bus.

In response to many inquiries, we are pleased to announce that this column's annual football contest will be announced tomorrow, with $300 in U.S. savings bonds as the prize.

According to a letter from

Gilbert Orthway,

of Detroit, formerly of Pontiac, the courthouse now being abandoned was supposed to front on Huron St. when built, but later remodeling made the principal front on Saginaw St.

The Old Farmer's Almanac prediction for the Pontiac area this week:

"Sun on again, off again; Finnegan."

Fourteen feet and seven inches is the height of a sunflower in the garden of

Mr. and Mrs. Clare Carpenter

of Commerce, who have several others almost as tall.

The 13th in a family of 13 children, the birthday of

Mrs. Lydia Hutchison

of Waterford, is on the 13th of September. That may be an unlucky number for some people, but Mrs. Hutchison has not found it that way—she's 84.

Promising to wear a sunflower as a boutonniere to his work in Detroit every day,

Roger Bonswald

of Birmingham asked to change to carnations when the sunflowers got over a foot.

Pontiac travelers tell me that our mosquitoes are less ferocious than those in other locations. Also that the smaller the skeeter the more ambitious its drill work.

Ye amateur photographers, go after those prizes in the

Pontiac Press Photo Contest,

where a lot of easy money awaits you.

A hollyhock nine feet tall and with 63 blossoms makes

Mrs. Anna Failsworth

of Rochester wonder if it can be beaten, especially on the number of blossoms.

Changing the color of flowers by feeding her plants colored water is a hobby of

Mrs. Grant Brearley

of Lake Orion. She says that many will not respond, but pink carnations are easily turned green. Coffee will darken petunias and poppies, and sweetened water will enlarge gladioli blossoms.

Soon celebrating his 86th birthday is

Fred F. Stevens,

former chairman of the Oakland County Republican Committee, and for many years dispenser of unquestioned justice in an Oxford court. Fred is surely a county stalwart.

Verbal Orchids to—

Mrs. E. Maxfield

of 258 Orchard Lake Ave.; 93rd birthday.

Mr. and Mrs. Leonard S. Tackabury

of Union Lake; 55th wedding anniversary.

Mr. and Mrs. Zach C. Boeheritz

of Rochester; golden wedding.

Mrs. Minnie Rohm

of Davisburg; 84th birthday.

Mr. and Mrs. M. G. Dunlap

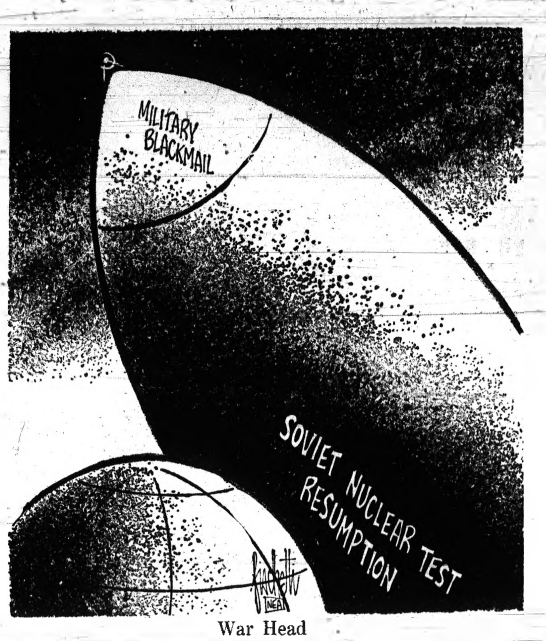
of Oxford; golden wedding.

Garfield Montieth

of Metamora; 82nd birthday.

The Four Corners Press

of Franklin; entering its 13th year of publication.



War Head

David Lawrence Says:

Dem Policy Leading to Socialism

WASHINGTON — The Kennedy administration has crossed the Rubicon. It was decided to make war on conservative economics and embark on a course of radical economics.



LAWRENCE

It is ignoring the risk that it may plunge the country into more unemployment within the next 18 months and bring about the worst recession since the 1930s.

For President Kennedy has determined to put certain limits on business profits and the return on investments that stockholders have hitherto expected when putting their savings into private enterprise.

The net result could be the gradual collapse of the private-enterprise system in America and the beginning of that era of socialism which Nikita Khrushchev has predicted will inevitably lead to communism in another generation in the United States.

President Kennedy's crucial step came a few days ago when he openly threatened the steel industry with reprisals by government unless it agreed to forego any price increases at this time.

Kennedy vaguely promised that next year, when the unions ask for still higher wages, he would urge "moderation." He didn't define the term.

★ ★ ★

But the entire business world noted that Kennedy significantly refused to ask the unions at this time to forego the additional wage increases scheduled for them at the end of this month under a contract signed early in 1960 after a long strike.

★ ★ ★

The steel industry thus far has absorbed a 10 per cent rise in labor costs since 1958 without a price increase. Fair play would seem to require that, since the steel industry has already absorbed this large increase in wages without a price rise, the least that Kennedy might have done was to ask labor to cancel its increase scheduled for October 1 this year.

But the Kennedy administration has sitting in the Cabinet, as secretary of labor, the man who was general counsel of the biggest steel union in the country.

Had there been a secretary of commerce in a Republican administration who had previously been a leader in the steel industry—either as president of a large company or as its principal negotiator just a few months earlier during a major strike—the howl that would have gone up about "conflict of interest" would have been heard from coast to coast.

Kennedy himself has never been regarded as a radical, but he has surrounded himself with advisers who sincerely believe in government ownership. In giving their advice, they can hardly refrain from advocating a philosophy which could eventually mean the end of private capitalism in America.

DON'T REALIZE

Every one of these advisers hates communism and all that Khrushchev stand for, but, as is the case in Britain with the Socialist Laborites who favor nationalization of industry, they don't always realize the ultimate consequences of current action.

Kennedy is not himself an economist. He finds himself lost in economic jargon and economic arguments, and tends to follow what seems to him a plausible policy.

Meanwhile, the Department of Justice is engaging in a crusade against large business enterprises by brandishing antitrust suits in their faces almost every day.

It is interesting to note that the executives of the 12 companies which got the President's identical letter are virtually forbidden to discuss it with each other, since the subject is price making.

The steel companies could be hauled into court for price collusion if they as much as sat down together to discuss what kind of replies they should make as an industry.

Indeed, the future of all trade associations in America may well be in jeopardy if the Kennedy administration cries out "price fixing" every time business leaders go to an annual convention of their industry to discuss common problems, including threats coming from foreign competition.

★ ★ ★

The annual meeting of the American Iron and Steel Institute had, for instance, long been scheduled for this week, but it was canceled for fear that any meeting of steel executives at this time would be misunderstood. And all this happens in "free" America.

(Copyright, 1961)

Dr. Harold Hyman Says:

Silver Salts in Medicine Can Change Skin Color

Q — Ten years ago my skin was a dark gray. Over the years, it has become darker until now it is almost a navy blue. What could cause this?

A—The most likely explanation at this far distance is a deposit of silver salts. Have you ever made extensive use of nose drops containing silver salts? Or have you ever taken pills containing silver salts, once prescribed fairly widely in the treatment of stomach ulcers?

Since you make no mention of disturbances related to your heart or lungs, I assume your strange discoloration may be from one of these or related causes. If so, discontinue exposure to the source and put your mind at ease since it is unlikely that the silver will produce any manifestations of a more serious nature.

Q—I am the mother of a 17-year-old girl who has contracted rheumatoid arthritis of knees and feet. My daughter made high school grades that would enable her to go to college, but with the burden of her illness, we cannot afford to send her.

I wonder if you could give me some information about some arthritis foundation that might make it possible for her to go to college.

A—The Arthritis and Rheumatism Foundation at 10 Columbus Circle, New York City 19, N. Y., would have this information if it is available anywhere.

Q—I have a problem with my 2-year-old. To state it simply, he rocks. He has been doing this regularly every day and night since he was six months old.

He rocks back and forth when he sits. He lifts his leg up and down in a steady rhythm to put himself to sleep. He rocks from one foot to the other when he stands. He rocks when he's asleep and sometimes bumps his head against the bedstead or wall.

Yet he is happy and normal in all other respects. Have you any idea why he does this?

A—I'm sure I don't know. But maybe you are raising another Elvis Presley. If so, what wonderful pep-up pills you now may prove to be a future gold mine.

Q—My husband is a truck driver who drives through the night most of the time. He tells me that whenever he gets sleepy, he stops at coffee stands where he can get pep-up pills. Can these do him any harm? Is it safe for him to continue driving after he takes them?

A—The pills your husband takes are probably a brand of amphetamine or some close relative of this drug.

At this moment, the government has assigned a large squad of inspectors from the Food and Drug Administration to put a stop to the bootlegging of these pep-up pills that are useful when prescribed for specific medical complaints but most harmful when misused in the manner you describe.

Nikita Hasn't Budged on Berlin in 3 Years

By JAMES MARLOW
Associated Press News Analyst

WASHINGTON — Western diplomats, like scholars with magnifying glasses, examine Premier Khrushchev's every word on Berlin, looking and hoping for some shift, some change. There isn't any.

Khrushchev and his government have pumped out thousands of words in speeches and statements, playing nice guy and tough guy as they thought fit, since their first blockbuster on Nov. 27, 1958.

★ ★ ★

In that historic document Russia stated its case on Berlin. In the three years since it has made no basic change in its position.

Secretary of State Dean Rusk summed it up last Friday night when he said there is nothing in the "fine print" of Khrushchev's statements on Berlin to "show the path to agreement."

It was the diplomat's way of saying Russia hasn't budged.

THREE EXAMPLES

Three classic examples of Khrushchev's position can be taken — from instances scattered over three years — to show the consistency of Moscow's views on Berlin.

One was the note of Nov. 27, 1958; another was the statement Khrushchev handed President Kennedy at their Vienna meeting last June; the third was an interview he recently gave C. L. Sulzberger of the New York Times.

In all three the Russian position was the same:

1. Russia wants a peace treaty signed with Communist East Germany. If the West won't sign it, Russia will.

2. This will end the Allies' right to keep troops in West Berlin. They now have about 12,000. They base their right on wartime and postwar agreements.

★ ★ ★

3. Russia guarantees West Berlin will be a free city without interference from East or West and with free communication with the outside world. The city is 110 miles inside Communist East Germany.

4. But once Russia signs the peace treaty with East Germany the West will have to deal with the East Germans about getting in and out of Berlin.

5. In some way — Russia is vague on this—the United Nations perhaps with neutral troops, could be used to see that West Berlin's freedom is preserved.

These are points to remember. Any settlement hinges on them and, so far as can be seen, for the West to agree to them means concessions by the West.

★ ★ ★

For instance: the West doesn't formally recognize the East German Reds as the legitimate government of East Germany.

For the West to ask the East Germans for permission to travel over their territory to Berlin would in fact — no matter what face the West puts on it—be recognition of the Communist regime.

Should the West refuse to dicker with the East Germans, it would chance war.

Case Records of a Psychologist:

Teach Children Proper Behavior

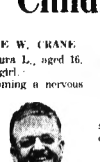
By DR. GEORGE W. CRANE

CASE J-491: Laura L., aged 16, is a very popular girl.

"But I am becoming a nervous wreck," her mother confessed. "For I am always worried until Laura gets home safely from a date.

"I don't like to let her go unless she is with another couple or in a chaperoned group. But you never can tell what trouble a girl may get into nowadays.

"I try to keep check on her as much as possible but I can't be with her all the time so I worry constantly. How can I avoid it?"



DR. CRANE

GUARDIAN ANGEL

That's rather easy. Place a guardian angel in her skull, who will be with her always and tell her what is right.

"Yes, Dr. Crane," her mother protested, "but how can I do that?"

Just start early and build up a proper conscience in your child. Teach her the Ten Commandments, plus the Golden Rule.

Take her to Sunday school. Set a good example of honesty and fair play in front of her.

Then order the various sex booklets and rating scales offered via this educational column.

★ ★ ★

No parent can always be with his child to steer the latter's actions. So if you parents don't place a well-developed conscience in your child's skull, you ought to worry every minute the youngster is out of your sight.

But train the child properly and she will then carry a moral "chaperone" or "guardian angel" within her brain at all times.

Then you parents can relax and sleep more soundly when she is out on a date.

★ ★ ★

If you have taught her to avoid boys who use liquor and drive recklessly, your daughter will give you little cause for worry.

But if you throw liquor parties at home, tell risque stories or make lewd jokes in front of her and generally flaunt immorality, what can you expect when she ventures forth?

"Bad children usually have bad parents," is an axiom of modern psychology. It has some exceptions, but is generally very true.

TRUTH IS SAFER

"Mommy, where did I come from?" asks the toddler.

If you snicker in embarrassment and try to concoct a bizarre fib to avoid answering this direct question, you have already started your child on the wrong pathway.

For "The truth shall make you free," stated Jesus, and that is a very profound psychological fact.

★ ★ ★

"Dr. Crane is too frank," a Midwestern publisher recently argued, but this gentleman was 65 and childless.

If anybody thinks I am too frank, just make such a charge in the "Letters to the Editor" and see what happens.

Parents and YMCA secretaries, teachers and counselors almost unanimously support this rule that you must tell children the facts and do it early; not just when they are getting married.

For if you parents do not inform them properly, they will soon distrust your remarks and then seek "alley" instructors who often give them vile and unscientific counsel.

★ ★ ★

Facts don't harm children but ignorance and evasions drive them into sexual or salacious escapades.

So send for my booklet "Sex Problems of Young People," enclosing a stamped return envelope, plus 20 cents.



If you parents are shy or tongue-tied, just let your teen-ager read this booklet for himself.

Always write to Dr. George W. Crane in care of The Pontiac Press, Pontiac, Michigan, enclosing a long, self-addressed envelope and 10 cents to cover typing and printing costs when you send for his psychological charts and pamphlets.

(Copyright, 1961)

The Associated Press is entitled exclusively to the use for republication of all local news printed in this newspaper as well as all AP news dispatches.

The Pontiac Press is delivered by carrier for 45 cents a week; where mailed in Oakland, Genesee, Livingston, Macomb, Lapeer and Washtenaw Counties it is $18.00 a year; elsewhere in Michigan and all other places in the United States $22.50 a year. All mail subscriptions payable in advance. Postage has been paid at the 2nd class rate at Pontiac, Michigan. Member of ABC.

Voice of the People:

Asks Press to Editorialize on Defects of Communism

For years the United States has been on the defensive from Soviet propaganda either denying or trying to ignore Russian lies and innuendos.

The press of the United States could render a great service to the world if it cooperated in an extended propaganda campaign against those policies of communism that bear more heavily on its subjects.

★ ★ ★

If our press would agree to editorialize frequently, vehemently, and positively about the obvious, world-known defects of communism, the cumulative effect would soon be evident. If each daily paper would publish three or four such editorials each month, the impact would soon be worldwide.

★ ★ ★

The effect of such a campaign, completely devoid of governmental influence or persuasion, would have a telling effect on Europe and Asia. I do not think Russia could ignore an awakened worldwide awareness of her oppressions and tyranny.

There is no Pravada or Investia in the United States. When one of our papers is quoted abroad it is still just one of America's newspapers.

W. T.

Minister's Letter Receives Answers

The Episcopal minister made a strong point when he said we could not stop helping the rest of the world just because we aren't perfect at home, but there's another important thing.

The Episcopal Church and all the Freedom Riders would probably come nearer to the tenets of Christ if they struggled for improvement in their own regions instead of volunteering to leap in and "aid" the people in Mississippi who may prefer to have the interlopers tend to affairs at home.

Observer

Would the Rev. C. George Widdifield be happy if a group of Oregon Episcopalians swooped down on Pontiac to tell him and all the rest of our community how to handle our juvenile delinquencies and our own integration problems? Maybe they could stage a sit-down strike somewhere. If the good minister would be pleased himself, I assure him there are uncounted thousands of us who would be happy to pitch them out on their noses.

Justling

THOUGHTS FOR TODAY

And he called his disciples to him, and said to them, Truly, I say to you, this poor widow has put in more than all those who are contributing to the treasury. — Mark 12:43.

★ ★ ★

A bone to the dog is not charity. Charity is the bone shared with the dog when you are just as hungry as the dog. Jack London.

Winter and Summer streets intersect in Boston.

(Advertisement)

BACKACHE & NERVE TENSION SECONDARY TO KIDNEY IRRITATION

After 38 common Kidney or Bladder Irritations often occur and may make you nervous from lost sleep, burning or itching irritations both day and night. Secondarily, you may lose appetite and suffer from headaches. Don't suffer such nervousness due to such irritations. CYSTEX usually brings fast, relaxing comfort by curbing irritating germs in stress, acid urine and by giving analgesic pain relief. Get CYSTEX at druggists. Chase up and feel better fast.

(Advertisement)

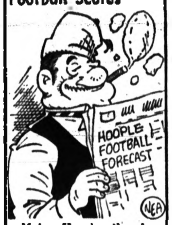
People 50 to 80 Tear Out This Ad

. . . and mail it today to find out how you can still apply for a $1,000 life insurance policy to help take care of final expenses without burdening your family.

You handle the entire transaction by mail with OLD AMERICAN of KANSAS CITY. No obligation. No one will call on you!

Write today, simply giving your name, address and year of birth. Mail to Old American Insurance Co., 4900 Oak, Dept. L921A, Kansas City, Mo.

Hoople to Pick Football Scores



Major Hoople, the dean of Our Boarding House, is all set for another exciting season of football prognosticating.

The Major's first forecast will cover the games of Saturday, September 16, and will appear on the sports pages of this newspaper.

Extremely jealous of his reputation as the (self-styled) Master of the Upset, the old boy is challenging all readers to try to beat his selections.

Watch the sports pages for the big kickoff!

SEPTEMBER 14
In The Pontiac Press

Most Favor Open Con-Con

234 of 241 Candidates Replying to Question, Reject Closed Doors

DETROIT (AP) — A vast majority of the 287 candidates in Tuesday's constitutional convention election favor having all committee and general sessions of the forthcoming convention open to the public and press.

* * *

That was confirmed today when a committee of newspaper, radio and television officials and others interested in the people's right-to-know made public the results of a survey conducted among the candidates for the 144 convention delegate seats.

Some 241 of the candidates answered the questionaire; 46 were unreachable. None refused an answer.

Of the 241 who answered, 234 said committee and convention sessions should be open; seven said they should be executive or private.

Twenty-eight of the 234 felt the committees should have authority to go into executive session by a majority vote to consider one specific subject and that each executive session should be voted on before it is called. The vote to go into executive sessions would be public under these qualifications.

* * *

All of the 28 who had reservations about 100 per cent open sessions insisted that any vote on any subject should be taken into session and many proposed that all votes be recorded.

* * *

Dale Stafford, editor and publisher of the Greenville News and president of the Michigan Press Association, is chairman of the newsmen's committee which is urging that all sessions be open.

Says Neutrals Back Reds' 'Superiority'

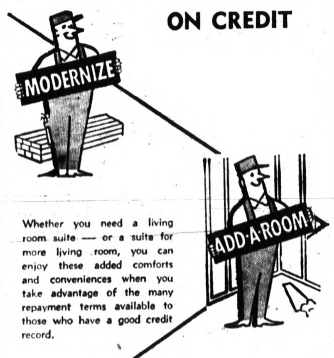
WASHINGTON (UPI)—An AFL-CIO official has said nearly all the so-called neutral nations back the Soviet position on Berlin because they believe Russia is militarily superior to the United States.

* * *

Irving Brown, AFL-CIO international representative, said Sunday night this belief accounted for the pro-Russian stand taken by the neutrals at their recent Belgrade conference.

Brown said the Soviet economy is far inferior to that of the United States. In fact, he said, "The Soviet economy is one of the greatest overrated economies that the world has ever seen."

BETTER YOUR HOME LIVING ON CREDIT



Whether you need a living room suite — or a suite for more living room, you can enjoy these added comforts and conveniences when you take advantage of the many repayment terms available to those who have a good credit record.

It Always Pays to Pay Promptly . . .

GUARD YOUR CREDIT AS A SACRED TRUST

Have You Kept Your Credit Record a Credit to You?

PONTIAC CREDIT BUREAU INC.

33 North Perry Street
Pontiac 16, Michigan

"Guard Your Credit as a Sacred Trust"

Federal's pre-Christmas savings spree!

Federal dept. stores

½ OFF TOY SALE

•GAMES •MUSICAL TOYS •DOLLS •STUFFED ANIMALS •EDUCATIONAL TOYS •INDOOR OR OUTDOOR TOYS •MECHANICAL TOYS •DOLL ACCESSORIES •HOBBY AND CRAFT SETS

2 for $1
1.00 VALUES


Vanity make-up kit Complete dresser set just like mom's with accessories. .... 2/$1


Spitfire rifle Let's go, boys! Cap-shooting miniature cartridge rifle. 2/$1


Twirling baton Danny Thomas Baton, easy to twirl, balanced. .....2/$1


Dishwashing set Just right for all Mother's Helpers; dolly's dishes. 2/$1


High-heel shoes Play the big lady with these dress-up shoes, like sister's..... 2/$1


Plastic locomotive Safe plastic locomotive, won't break. Loads of fun!...2/$1


Play range set For little cooks—stove, all utensils for play-dough party. ....2/$1


Golden trumpet Musical toy looks just like real. Strike up the band! ..... 2/$1


Asst. coloring books Coloring books complete with crayons. All age grps. 2/$1


Hatmaker Hattie Your dolls will be the prettiest in your own hat creations . 2/$1


Checker game set Old-time favorite with interlocking checkers. Fun for all..... 2/$1


Gilded symphonette Be the Spike Jones of your neighborhood. Plastic, safe. ... 2/$1


Tea Time set Raggedy Ann tea set for little hostesses. Washable ..... 2/$1


Assorted boats What fun! Get the whole set to make a convoy! ..... 2/$1


Tile-a-Picture Complete hobby fun with tray and tiles, for the family. 2/$1


Machine gun Hurrah, all future G-men! A safe toy. Hurry, save!.... 2/$1


World paint box Back by popular demand; 'round the world. 45 colors. 2/$1


'Hoop It' Jr. Full of action. Play indoors or outdoors—fun for alll ..... 2/$1


Clay doodle Make clay doodles with multi-colored clay, cut-outs. ..2/$1


Landing force Take any beachhead with these ships, tanks. .....2/$1


Balloonose set What fun! Color the cut-outs. 'Inflate balloons, assy. .... 2/$1


Horse 'n Rider With interchangeable regalia. Statuette side, colorful .....2/$1


Animated pull-toy Wooden car with clown. Watch his head bob .....2/$1


Circus train See the tiger move while traveling in his own train! .....2/$1


Fishing monkey Watch this action toy. Really fishes from back of whale! 2/$1


Circus parade A real mechanized parade—animals and clowns. .....2/$1


Assorted trucks Friction truck. Colorful sturdy trucks for playtime fun.... 2/$1


Crawling baby Unbelieveable but true — an exciting toy. Just wind. 2/$1


Cradle bells For crib, playpen, carriage — smart gifts for baby too! 2/$1


Nike launching set Hit the target and watch rocket take off. Super-duper! ... 2/$1


'Boom' riot gun Lots of noise and fun! Turn the crank and rapid fire .....2/$1


Nest 'n Stack set Building blocks stack, nest. Fun for any tot, instructive. .....2/$1


Skill shooter set Test skill! 6-shot repeater shoots 50 ft. Plastic pellets 2/$1


Model dogs set Start a collection. Many breeds to assemble, paint. 2/$1


Stuffed animals Lovable, cuddly — have wonderful 'magic' eyes. .....2/$1


Rool-a-Toot A musical wheel for loads of fun — something different! 2/$1


Midway skill ball Skill ball game offers hours of fun for the whole family ... 2/$1


Miniature firearm Authentic reproductions. Dad'll fight for these, too! ..... 2/$1


Laddy-O Pup Hurry, girls. A sweet puppy to stuff and lace. .....2/$1

Just say 'CHARGE IT' at Federal's

2 for $3
'CHARGE IT'


Drop-side Just like baby's—for the happiest dolly in town ..... 2/$3


Riot squad Rifle, pistol badge, I.D. card, holster, bullets, whistle! .. 2/$3


Halloween costume Goblins, witches, clowns, fairy-tale characters. 2/$3


Drink 'n Wet Doll Lovable Bonnie Baby with movable arms and legs. ..... 2/$3


Doll's stroller Let's go for a walk—dolly and you—on a sunny day. .....2/$3


Doll's walker Made to make all young mothers happy. .....2/$3


Iron and board set Metal ironing board and iron, just like mommie's. ..... 2/$3


Texan holster set The set he's waiting for — double holster, double gun. ...2/$3

When these are gone, there are no more!

OPEN EVERY NIGHT TO 9
Monday through Saturday

FEDERAL DEPT. STORE DOWNTOWN AND DRAYTON PLAINS

(Advertisement)

Greatest Stomach-Stomach 3 Times Faster
Certified laboratory tests prove BELL-ANS tablets neutralize 3 times as much stomach acidity in one minute as many leading digestive tablets. Get BELL-ANS today for the fastest known relief. 25¢ at druggists. Send postal to BELL-ANS, Orangeburg, N. Y. for liberal free sample.

Thatcher, Patterson and Wernet
INSURANCE

Patriarch Will Meet Greek Church Leaders

AMMAN, Jordan (AP) — Patriarch Benedictus of Jerusalem is launching a tour to meet heads of the Greek Orthodox Church in the United States, a spokesman said Sunday. The Patriarch took a plane for Beirut, Lebanon, Saturday on his way to New York. In two months abroad, he expects also to visit Athens, Rome and Belgrade.

A comet's tail may be as long as 100 million miles.

(Advertisement)

Science Shrinks Piles
New Way Without Surgery
Stops Itch—Relieves Pain

New York, N. Y. (Special) — For the first time science has found a new healing substance with the astonishing ability to shrink hemorrhoids, stop itching, and relieve pain — without surgery.

In one hemorrhoid case after another, "very striking improvement" was reported and verified by a doctor's observations.

Pain was relieved promptly. And, while gently relieving pain, actual reduction or retraction (shrinking) took place.

And most amazing of all — this improvement was maintained in cases where a doctor's observations were continued over a period of many months!

In fact, results were so thorough that sufferers were able to make such astonishing statements as "Piles have ceased to be a problem!" And among these sufferers were a very wide variety of hemorrhoid conditions, some of 10 to 20 years' standing.

All this, without the use of narcotics, anesthetics or astringents of any kind. The secret is a new healing substance (Bio-Dyne®) — the discovery of a world-famous research institution. Already, Bio-Dyne is in wide use for healing injured tissue on all parts of the body.

This new healing substance is offered in *suppository* or *ointment form* called *Preparation H®*. Ask for individually sealed convenient Preparation H Suppositories or Preparation H Ointment with special applicator. Preparation H is sold at all drug counters.

Debbie to Stay Way Out at Sea

Ship Reports 85 - Mile Winds but Hurricane's Path Is Southward

MIAMI, Fla. (AP)—Information radioed by a storm-tossed Dutch ship said Hurricane Debbie is following Betsy up the Atlantic and probably poses no threat to the United States.

Debbie, born and nurtured in the secluded tropical storm spawning grounds off the west coast of Africa, had been plotted for about a week on the basis of usual storm trends and known pressure systems in the area.

The Netherlands freighter SS Kermia sent a report to the Weather Bureau at San Juan, P.R., Sunday night saying it had passed close to Debbie's center and estimated peak winds at 85 miles per hour.

Debbie's center was placed about 1,350 statute miles eastnortheast of San Juan. Previously Debbie had been plotted on a westerly course more than 350 miles to the south.

★ ★ ★

Forecaster Gilbert Clark of the Miami hurricane center said the new information, coupled with pictures from weather satellite Tiros III leave virtually no change in the world of Debbie reaching the states.



AP Photofax

AT WRECKAGE SCENE — Rescue workers probe wreckage of President Air Lines DC6 which crashed Sunday near the River Shannon at Shannon, Ireland, killing all aboard. Rowboat at right was used to haul bodies from the scene. Eighty-three persons, including six American members, were killed in the disaster.

Digging for 83 Bodies After Shannon Crash

By COLIN FROST

SHANNON, Ireland (AP) — Working knee-deep in mud, rescue workers today dug for more bodies in the wreckage of the chartered American plane that plunged into the Shannon estuary killing all 83 persons aboard.

The crash Sunday of the President Air Lines DC6 "Theodore Roosevelt" was the worst disaster ever to befall a U.S. commercial plane overseas.

Aboard were 77 European passengers and six American crewmen.

RECOVER BODIES

As investigators sought to determine the cause of the crash, 19 bodies remained to be recovered from the wreckage.

The tailpiece of the plane loomed, above the slimy, gray mudflats like a giant tombstone.

Lashed by rain, the people of Shannon toiled all day Sunday in a race against the incoming tides.

As the tide came in and again covered the remains of the airliner, floodlights cut across the mudbanks and illuminated the wreckage. A constant watch was kept from the shore.

★ ★ ★

"It was chiefly for security reasons," said an airport management spokesman. "But we also wanted to make sure that nothing drifted away."

The big four-engined plane plunged into the Shannon's waters minutes after taking of for the Atlantic hop after a refueling stop. The passengers had been taken aboard at Duesseldorf, West Germany.

The DC6B set off about the same time another charter plane carrying U.S. Army personnel and their families was called to leave. This led to erroneous reports from Shannon Airport officials and a U.S. Air Force spokesman in London that the Americans were victims.

★ ★ ★

The ill-fated airliner carried Austrian and German farm families, including a baby, on a trip organized by a crop spray firm for a three-week visit to the American Midwest corn belt.

Reds May Orbit 2 or 3 People

U.S. Rocketeer Says It Seems Logical Step in Soviet Plan

LONDON (UPI) — A U.S. rocket expert just back from Russia said today that Soviet scientists may be preparing to orbit a satellite carrying two or three persons —one of them possibly a woman.

★ ★ ★

"This seems to be a logical next step in the Soviet space program," said Frederick C. Durant III, past president of the International Astronautical Federation.

Durant recently spent 10 days talking to Soviet experts and gathering material for a history of rocketry. He came away with several ideas on the immediate future of the Russian space effort.

Sunday the Soviet government announced it would launch a new series of rocket tests into the central Pacific Ocean between Sept. 13 and Oct. 15.

★ ★ ★

The announcement classed the vehicles as "more powerful and improved versions of the multistage carrier rockets of space vehicles."

Durant said this probably was the prelude to a new series of space projects.

Arabians Replace British

KUWAIT (AP)—A company of 80 troops from Saudi Arabia arrived Sunday, the vanguard of Arab forces to replace British soldiers guarding this desert sheikdom. The British moved in when Iraq laid claim to this oil rich country.

Glaucoma causes the blindness of about 3,400 persons in a year.

(Advertisement)

Corns?
DR. SCHOLL'S ZINO-PADS
STOP PAIN FAST
Relief Starts in SECONDS!
Dr. Scholl's Zino-pads speedily relieve corns, sore toes, tender spots. They also remove corns one of the quickest ways known to medical science. Zino-pads are water-repellent—do not come off in the bath. Get this truly wonderful relief today!
Dr Scholls Zino pads

(Political Advertisement)

COLEMAN for CON-CON

ZENITH
FALL SPECIAL!
19" PORTABLE TV



PAY ONLY $1.75 Weekly
NO PAYMENTS UNTIL NOVEMBER!
Only Zenith Has Space Command (remote tuning)—Come in for a Free Demonstration!
Wayne Gabert
Open Monday and Friday Nights
"Your Appliance Specialists"
121 NORTH SAGINAW STREET
FE 5-6189

F. a. C.

means— Fast And Convenient!

Family Acceptance Corporation can now loan large amounts ... from $750 to $2000. Large enough amounts for you to pay off all of your old bills and installment accounts. Have only one place to pay, 36 months to repay.

Your loan is fully protected by life insurance at no extra cost.

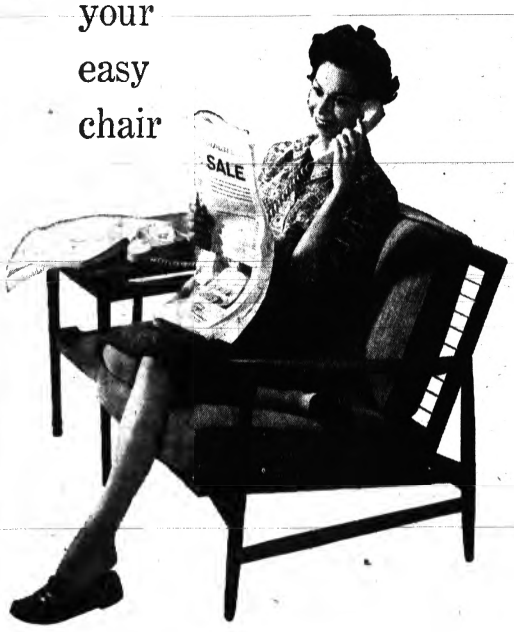
Family Acceptance Corporation
Suite 317 National Building / 10 West Huron Street
Pontiac, Michigan / Phone: 338-4022

LONER?



You can join
SEPT. 18-30
without belonging to a group
MICHIGAN BLUE CROSS BLUE SHIELD

Shopping's easier... from your easy chair



One of the downtown stores is having the sale you've been waiting for, but you just can't spare the time to make it. Well, that's life.

But wait a minute—relax. You can do your shopping the easier way by telephone. No traffic, no crowds. Just order the things you want from the comfort of your living room. Shop by phone . . . nothing could be easier, more convenient or more time-saving.

MICHIGAN BELL TELEPHONE COMPANY
Shop by phone when you can't leave home

---VOTE TOMORROW---
ELECT
JOHN S. COLEMAN

Coleman, by Training and Experience, Possesses the Qualifications to Contribute to the Drafting of a Constitution Which Will Serve All the Citizens of Michigan.



EDUCATION
Arthur Hill High School, Saginaw
Eastern Michigan University, B. A.
University of Michigan, M. A.
Army Intelligence School

MILITARY SERVICE
Served two years as Special Agent, U. S. Army Counter Intelligence Corps

CIVIC and GOVERNMENT
Appointed to the Waterford Township Board of Trustees 1957
Elected to a four year term to the Waterford Township Board in 1957
Secretary Waterford Township Zoning Board of Appeals since 1957

OCCUPATION
Instructor in American Government and Economics, in Waterford Township High School since 1953

COLEMAN has resided in District 1 for more than 12 years. As a former resident of both Holly and Leonard he has an understanding of the RURAL as well as the Urban interests of the district.

COLEMAN for CON-CON

PROGRAM
1. Reapportionment of State Legislature
2. Strengthening of the Executive Branch of our State Government.
3. Strengthen Local Government with flexible provisions to allow fast growing areas and counties to solve their own problems resulting from growth.
4. Equitable tax provisions and a more realistic debt ceiling.
5. Preserve our present Bill of Rights.

Your Vote IS the One That Counts. Don't fail to exercise your privilege in this, the most important election ever held in the State of Michigan.

For the Record

My opponent has stated he "Worked 3 years in the U.S. Congress." I feel it is only fair to the voters to point out his experience was as a Page Boy in the Congress. I also feel it should be brought to the attention of the voters that Mr. Kuhn has presented himself to the electorate 8 times and 8 times has been rejected.

John S. Coleman

Need
$50
till payday?

You can borrow $50 for two weeks for just 70¢

The Associates makes loans from $25 to $500 on your signature, furniture or car. Our terms are tailor-made to fit YOUR budget. You're always welcome to our money.

THE ASSOCIATES
LOAN COMPANY
Pontiac: 125-127 N. Saginaw, FE 2-0214
Michigan Miracle Mile, FE 8-9641
Drayton Plains: 4476 Dixie Hwy., OR 3-1207

Interest charged at 3% per month on balances up to $50, 2½% per month between $50 and $300, and 1½% per month on any remainder

(Advertisement)
New Many Wear
FALSE TEETH
With More Comfort
FASTEETH, a pleasant alkaline (non-acid) special, holds plates teeth more firmly to set and talk in more comfort. Just sprinkle a little FASTEETH on your plates. No gummy, gooey, pasty taste or feeling. Checks "plate odor" (denture breath). Get FASTEETH at any drug counter.

Commies Asking for Trouble by Putting Lid on East Germany

By PHIL NEWSOM
UPI Foreign News Analyst

Danger Point:

The Communists may be letting themselves in for another explosion in East Germany such as occurred on June 17, 1953, because of increased work quotas. The Communists recently have been calling upon workers voluntarily to work longer hours at the same pay to "support the Communist fight against West German aggressors."

The next step could be a general increase in work norms. These, plus a threatened food shortage, plus generally increased Communist pressures in sealed-off East Germany could explode into open rioting.

Daring East Germans already are giving Communist functionaries trouble in public meetings with their open opposition.

Farm Revolt:

The chances are at least even that France's farmers will be out before the end of the year, blocking the main roads of the country with hundreds of tractors, or jamming traffic in provincial towns with farm carts.

Farmers are dissatisfied with farm prices and impatient with the way the government is handling the problem. President De Gaulle has told them they are in the midst of an evolution and that it takes time.

Labor Shortage:

A new stream of foreign workers is expected to start flowing into West Germany soon as result of arrangements with other nations within the common market community. The foreign labor force in West Germany already totals more than a half million and there are five jobs waiting for every person without work.

LAOS SETTLEMENT?

Soviet Premier Khrushchev may be right in predicting settlement soon of the situation in Laos. But the 14-nation conference on Laos which has been working on the problem in Geneva for the last four months just now is finishing up its first round bargaining. More than 30 articles on which East and West flatly disagreed have been shelved.

To Back Kuwait for U. N.

BUENOS AIRES, Argentina (AP)—Argentina will support the admission of Kuwait for U.N. membership at the General Assembly session opening in New York Sept. 19.

WE'RE MOVING YOU SAVE!
OPEN TONIGHT UNTIL 9:00 P. M.
BIG BARGAINS

CEILING TILE 7c Sq. Ft.
Tongue and Groove
Slight Irrg.

GENUINE FORMICA COUNTER TOPPING 45c SQ. FT.
1st Quality (Disc. Pat.)

WALL TILE 50% OFF
TAKE YOUR PICK!
All Plastic Wall Tile

Reg. Price	Sale Price
2c	1c
4c	2c
5c	2½c
6c	3c
8c	4c

FREE! Free estimates on all installations! Plastic and Ceramic Tile and all types of Floor Tile — all unconditionally guaranteed.

SPATTER ASPHALT TILE 9x9x⅛" Ea. 4c
UNGLAZED CERAMIC—12"x24" FLOOR TILE, many colors, per sheet $1.49
VINYL YARD GOODS All 1st Quality 59c per yd.
HEAVY DUTY, INLAID LINOLEUM TILE, 9"x9" 6c Each
Mica, Vinyl Linoleum COUNTER TOPPING 1/3 OFF
SPECIAL CERAMIC WALL TILE. Large Color Selection 59c Sq. Ft.
LUAN PANELING New 4x7-¼" also 4x8-¼" $4.95 per sheet
9x12 LINOLEUM RUGS $9.95 ea.
First Quality, Large Selection
PURE VINYL 9"x9" Close-Out Spatter Patterns— 1st quality 9c ea.
Ready-Mixed, Quality Controlled Exterior-Interior WHITE PAINT Gal. $1.69
Also colors mixed to your specifications

If You Don't BUY from US, We BOTH Lose MONEY!
ALL TILE AT CARLOAD PRICES
PONTIAC'S LARGEST ARMSTRONG DEALER!
FE-8-3117 B & C TILE OUTLET
1055 WEST HURON ST. PONTIAC


Ollie Fretter
One of Detroit's Original Discounters

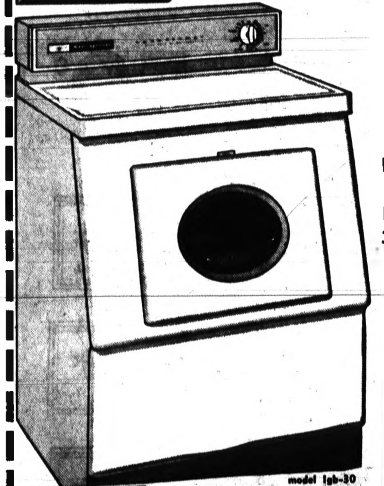
APPLIANCE BUYERS! OLLIE FRETTER SAYS:
I'VE TOLD MY SALESMEN—
THIS IS IT! . . . Write any deal on any new appliance or TV, regardless of how small the margin of profit may be! (I mean it.) During our floor model and demonstrator clearance sale I will bring about the greatest avalanche of discounts ever offered by Fretter Appliance. All our appliances and TVs are factory fresh 1961 models.

FROM OUR TRADE-IN DEPT.
Fully Reconditioned 1-Year Guarantee
Refrigerators
$19.95 Up
CAN BE FINANCED

FLOOR MODEL SALE!

PORTABLE TELEVISION	$89.95	15 Cu. Ft. Upright Freezer	$189.95
STEREO CONSOLE New in Crates	$89.95	Hotpoint Double Door Auto. Defr.	$199.95
STEREO With AM-FM Simulcast Radio	$119.95	Hamilton Gas DRYER	$149.95
PORTABLE STEREO	$ 49.95	30-In. Deluxe GAS RANGE	$ 89.95
DISH WASHER	$149.95	17-Inch PORTABLE TV New in Crates	$118.00
MAYTAG IRONER	$179.95	10 Cu. Ft. Upright FREEZER	$239.95

ADMIRAL 23" TV
$169.95
Complete Selection of Radios
AM-FM-TRANS. AND CLOCK
6 Trans. $11.78


BRAND NEW 1961 WESTINGHOUSE "LAUNDROMAT" WASHER
With Exclusive Handy Weighing Water Saver— Door . . . Suds . . . 3 Full Rinses on All Cycles— Saves on Soap and Bleach— Uses Half as Much
$198 with trade
model lab-20

STOP DAMPNESS
NEW Westinghouse ELECTRIC DEHUMIDIFIER
• Ends rust, mold, wet walls and floors!
• Soaks up to 23 pts. of moisture from the air every day!
• Simply plug in—no installation cost!
• 5-year replacement guarantee
ONLY $79.50 Easy Weekly Terms!

BUDGET TERMS UP TO 36 MONTHS TO PAY
30 Days Exchange If Not Fully Satisfied
GENEROUS TRADE ALLOWANCE
FAST 24 HOUR DELIVERY
NO MONEY DOWN ON ANY PURCHASE
Courteous, After the Sale Service

Fretter's Carload Discount Makes the Big Difference—Prove it to Yourself—Service Comes First Regardless of Price

FRETTER APPLIANCE
MIRACLE MILE SHOPPING CENTER
S. TELEGRAPH at SQUARE LAKE ROAD
Open Daily 10 A.M. 'til 9 P.M. – FE 3-7051 – Sunday 10 A.M. 'til 7 P.M.

PENNEY'S
ALWAYS FIRST QUALITY

THE NEW FABRICS



You'll see these in the expensive ready-mades . . . you'll sew your own from Penney's quality fabrics for much, much less!

FALL WASHABLE WOOLENS
You'll sew easy-care skirts, suits, dresses. Here are beautiful solid colors and new-season plaids—some muted, some with the vivid Scandinavian look! All in our superb quality washable woolens! Low priced at Penney's.
2.98 YARD

NEW IRIDESCENT SUITINGS
Indulge your fashion fancy with Milliken's rich new patterns and brighter solids! Smooth soft rayon and acetate, drapes beautifully, resists wrinkles in every thing you sew! And so thrifty, too, at Penney's.
1.88 YARD

PENROY PRINT CORDUROY
Penney's famous Pen-Roy corduroy does it again with rich prints that will take your breath away. See checks, plaids, and many others. Sturdy, strong construction, fully machine washable, rich, deeply penetrated colorings. 36 inches wide.
1.29 YARD

PENROY SOLID CORDUROY
Pen-Roy solid color corduroy is tops for making skirts, jackets, weskits, jumpers, short coats, robes and many other fashions. Lots of color to choose from and it's machine washable. 36 and 37 inches WIDE.
98c YARD

PENNEY'S—DOWNTOWN
Open Every Mon., Fri. 9:30 A.M. to 9:00 P.M.
All Other Weekdays 9:30 A. M. to 5:30 P. M.

PENNEY'S—MIRACLE MILE
Open Every Weekday—Monday through Saturday
10:00 A.M. to 9:00 P. M.

Pontiac, Nearby Area Deaths

ABRAHAM COLWELL

Abraham Colwell, 80, of 319 Ferry St., died Sunday following a long illness.

Survivors include two sons, George of Waterford and Willis of Mt. Clemens; a brother, Loren of Pontiac; two sisters, Mrs. Peter Delong and Mrs. Rena Tracy, both of Wyoming, Ill.

Service will be held Wednesday at 1:30 p.m. from the Huntoon Funeral Home-Chapel.

FRANK MANKO

Frank Manko, 66, of 41 S. Marshall St., died Saturday at St. Joseph Mercy Hospital following a brief illness.

A member of St. Vincent de Paul Catholic Church, he was employed at GMTC in the die repair department. He also belonged to the Ushers Club at St. Vincents.

Survivors include his wife Emelia; two sons, Frank of San Rafael, Calif., and Dennis of Pontiac; two grandchildren; and two brothers.

★ ★ ★

Service will be held Wednesday at 10 a.m. from St. Vincent de Paul Catholic Church with burial in Mount Hope Cemetery. The rosary will be said Tuesday at 8 p.m. at the Melvin A. Schutt Funeral Home.

GEORGE B. MANNING

George B. Manning, 77, of 60 West End St., died suddenly Sunday at his residence.

A member of Pontiac First Church of the Nazarene, he was retired from Pontiac Motor Division, traffic auditors after being there 43 years.

Survivors include his wife Myrtle and a son Durward B. of Pontiac.

Funeral arrangements are being made by the Pursley Funeral Home.

MRS. GEORGE McSKULIN

Mrs. George (Betty Jane) McSkulin, 36, of 39 Euclid St., died Saturday at Pontiac General Hospital from injuries received in an automobile accident.

A member of St. Michael's Catholic Church, she was employed at Pontiac Motor Division.

Survivors include her husband, three daughters, Mrs. Donald Davis, Patricia Ann and Debra Lynn McSkulin, all of Pontiac.

★ ★ ★

Also surviving are two brothers, Vernon and Elmer Antis, both of Detroit; and four sisters, Mrs. Herman Wilkie of Dearborn, Mrs. Harry Fernandes of Mt. Clemens, Mrs. Donald Hertze of Saginaw and Mrs. Rose Mary Barchett of Denver, Colo.

★ ★ ★

The Rosary will be said Tuesday at 8 p.m. at the Voorhees Siple Funeral Home.

Service will be held Wednesday at 9 a.m. from St. Michael's Catholic Church with burial at St. Patricks in Clifford.

MRS. RALPH TOWNSEND

Mrs. Ralph L. (Ruth E.) Townsend, 77, of 186 N. Perry St., died today at St. Joseph Mercy Hospital following a brief illness.

She was a retired school teacher from the Pontiac Public Schools; a member of WCTU, League of Women Voters, Pontiac Taxpayers Assn., and Michigan Animal Rescue League.

Survivors include a daughter Mrs. Carmen Wallace of Pontiac and a sister.

Service will be held Wednesday at 2 p.m. from the Sparks-Griffin Funeral Home.

JILL ETTER

AVON TOWNSHIP — Service for Jill Etter, infant daughter of Mr. and Mrs. Arthur Etter of 2241 Leach Road, will be at 10 a.m. tomorrow at the Huntoon Funeral Home, Pontiac. Burial will be in Oak Hill Cemetery, Pontiac.

The infant died Friday, one day after birth, at St. Joseph Mercy Hospital. Surviving besides her parents are four brothers, Jack, Joseph, James and Jerry; and two sisters, Jean and Judy, all at home.

GEORGE D. GAMAGE

AVON TOWNSHIP — George D. Gamage, 706 Parkdale St., died yesterday at West Branch Hospital, West Branch, following a brief illness. His body is at the Pixley Funeral Home.

LOUIS H. M. GRUSNICK

AVON TOWNSHIP — Service for Louis H. M. Grusnick, 39, of 3073 Longview St., will be 11 a.m. Thursday at the Pixley Funeral Home, Rochester. Burial will be in Oakland Hills Memorial Cemetery, Novi.

Mr. Grusnick died yesterday at Pontiac General Hospital following a heart attack. He was a member of the Homer Wing Post, American Legion, and a member of the Disabled American Veterans.

Surviving besides his wife Elsie are two daughters, Agnes and Evelyn; two sons, Louis Jr. and Andrew, all at home; and two brothers, William of Auburn Heights and Harold of Melbourne, Fla.

MRS. DUANE R. LaFAVE

PONTIAC TOWNSHIP — Service for Mrs. Duane R. (Katherine M.) LaFave, 29, of 3045 Churchill Road, will be at 1 p.m. Wednesday at the Donelson-Johns Funeral Home, Pontiac. Burial will be in Perry Mount Park Cemetery, Pontiac.

★ ★ ★

Mrs. LaFave died yesterday after a 12-day illness at St. Joseph Mercy Hospital, Pontiac. She was a member of the Carolyn Carr Chapter of the Oakland County Children's Leukemia Foundation.

★ ★ ★

Surviving besides her husband are a son James at home; mother, Mrs. Myrtle I. Harris of Waterford Township; two sisters, Mrs. Howard E. Fields of Pontiac and Mrs. Clinton D. Barrett of Leonard; and a brother, J. R. Harris of Waterford Township.

The family requests that contributions be made to the Carolyn Carr Chapter of the Leukemia Foundation.

MRS. EDWARD G. NAGEL

UTICA — Service for Mrs. Edward G. (Doris J.) Nagel, 38 of 9046 Kidley St., will be 2 p.m. Wednesday at the Manley Bailey Funeral Home, Birmingham. Burial will be in Acacia Park Cemetery.

Mrs. Nagel died yesterday at Ford Hospital, Detroit, following a short illness.

A Utica resident three years, coming from Trenton, she was a member of the Utica Presbyterian Church and a girl scout leader in the Oskilda Council.

Surviving are her husband, two daughters, Jannette T. and Jill L., both at home; mother, Mrs. Hugh S. Wilson of Utica and a brother.

JOHN L. PALMER

SHELBY TOWNSHIP — Service for John L. Palmer, 14-year-old son of Mr. and Mrs. John L. Palmer of 53305 Brookfield Road, will be at 3 p.m. Wednesday at the Pixley Funeral Home, Rochester. Burial will be in Mount Avon Cemetery, Avon Township.

The boy died yesterday in a drowning accident at the Walker Gravel Pit in Avon Township.

A student at the Squires Junior High School in Utica, he was a member of the Auburn Road Mission.

Surviving besides his parents are a brother, Gary; a sister, Sandra, both at home; and his grandmother, Mrs. Lou Ann Bowman at home.

MRS. ROBERT W. SHERROD

OXFORD TOWNSHIP — Service for Mrs. Robert W. (Theresa L.) Sherrod, 24, of 1540 Lapeer Road, will be at 11 a.m. Thursday at the First Baptist Church, Lake Orion. Burial will be in East Lawn Cemetery, Lake Orion.

★ ★ ★

Mrs. Sherrod died yesterday at Pontiac General Hospital after a short illness. Her body will be at Allen's Funeral Home, Lake Orion, after 11 a.m. tomorrow.

Surviving beside her husband are her parents, Mr. and Mrs. Walter Johnson of Lake Orion; a daughter, Debra and a son, Mark, both at home; two brothers, Russell E. Richards of Pontiac and Curtis A. Johnson of Lake Orion; and two sisters, Mrs. Lonnie Barger of Carrie Mills, Ill., and Lenora Richards of Lake Orion.

New Jersey farmers in 1959 used 3,43 tractors per 100 acres of principal crops, the highest ratio in the nation. The national average is 1.45.

Congressman Predicts More Reds in Berlin

MARSHALLTOWN, Iowa (UPI) — An Iowa Republican congressman has predicted that more Soviet troops will be sent to the border between East and West Berlin to "push the worry and fear to its peak."

Rep. John Kyl of Iowa's 4th District spoke at a post office dedication in Marshalltown Sunday. He criticized the Kennedy Administration for failing to take positive action in the Berlin crisis.

The People of Oakland County Who Never Finished

HIGH SCHOOL

are invited to write for FREE booklet. Tells how you can earn your American School Diploma.

AT HOME IN SPARE TIME

AMERICAN SCHOOL P.P. 9-11
P.O. Box 1005
Allen Park, Michigan
Send me your FREE 59-Page High School Booklet

Name ..... Age .....
Address ..... Phone .....

"SHOE WEEK SURPRISE"
SPECIAL VALUE
"The Sneakers"

Class Time! Gym Time! Coke Time! Any Time! The popular shoe to wear everywhere! So light and comfortable, you won't want to take it off. Foam cushioned heel, insole and arch.



Corduroy and Canvass
$2.99

BLACK
WHITE
BEIGE
LONDON GREEN

SIZES 4 to 10, N-M Widths

ROBERT WEDDLE, Mgr.
Main Floor—Shoe Dept.

GEORGE'S
Friendly Dept. Store

RUGGED INDIVIDUALISTS?



You can join
SEPT. 18-30
without belonging to a group

MICHIGAN BLUE CROSS BLUE SHIELD

Carl W. Donelson — Donald H. Johns

High Regard for Personal Wishes . . .

We arrange all services with high regard for the wishes of the family. At the same time we offer sympathetic relief from the numerous details that beset you.

Depend upon Donelson-Johns funeral service in time of need. You will find us competent and understanding.

Phone FEDERAL 4-4511

Parking On Our Premises

Donelson-Johns
FUNERAL HOME
855 WEST HURON ST. PONTIAC



September 11th thru September 16th

MIRACLE MILE SHOPPING CENTER

S. Telegraph at Square Lake Rd.

FREE: Hay Rides

SEE . . . .

- The Clown Magician With His World's Smallest Cowboy Only 7 Inches Tall
- A Person Disappears in Thin Air

STAGE COACH RIDES
PONY RIDES
RIDE THE BURRO TRAIN
20¢ 6 for $1

WIN A WEEK'S VACATION FOR 2 IN FLORIDA
—DETAILS AT MIRACLE MILE STORES—

Wrigley

Blue Ribbon Farms Naturally Tender, Table Trimmed

Swiss Steak

Center Blade Chuck Cuts 49¢ lb.

U.S. Govt. Grade 'A' U.S. Govt. Inspected

Fryers

Whole 22¢ lb.

Cut-Up 27¢ lb.

Glendale Michigan Grade 1
Sliced Large Bologna
Full Pound Package 39¢

Pan Ready, Economical
Fresh Lake Smelts lb. 19¢

Tender, Young

Lamb Chops

Center Blade Cuts 69¢ lb.

Round Bone Cuts 79¢ lb.

Choice Rib Cuts 99¢ lb.

Tender, Solid Meat

Pork Tenderloin

Ideal for Frying Baking or Broiling 69¢ lb.

Economical, Family
Elna Flour 5-lb. Bag 35¢
No Coupon Necessary

Choice of Grinds
Elna Coffee 2-lb. Can 99¢

Red Raspberry or Strawberry
Ruby Bee Preserves 4 10-oz. Jars 89¢

Vegetable Bean or Chili Beef
Campbell's New Soups 6 Tall Cans 1.00

Food Club
Salad Dressing Quart Jar 39¢

15c Off Label
Surf Detergent Giant Size 59¢

Paw Paw Pure
Grape Juice 4 24-oz. Btls. 99¢

Paw Paw Delicious
Grape Drink 4 32-oz. Cans 99¢

Betty Crocker, Buttermilk
Pancake Flour 28-oz. Pkg. 35¢

4c Off Label
Log Cabin Syrup 24-oz. Btl. 49¢

Save 6c — Gold Medal 4c Off—With Coupon
FLOUR 5-lb. Bag 39¢

Save 18c — Beech-Nut 6c Off—With Coupon
COFFEE 1-lb. Can 49¢

Save 8c — Gaylord Creamery—With Coupon
BUTTER 1-lb. Print 59¢

Green Giant Sale
- Sweet Green Peas — New Pack 303 Can
- Niblets Corn — New Pack 12-Oz. Can
- Cream Style Corn — 303 Can
- Mexicorn — Corn 'n Peppers 12-Oz. Can

Your Choice 5 Cans 1.00

WRIGLEYS
SAVE WITH THIS COUPON
Gold Medal Flour 5-lb. Bag 39¢
Limit One Per Customer -1-
EXPIRES SAT., SEPT. 16

WRIGLEYS
SAVE WITH THIS COUPON
Beech-Nut Coffee 1-lb. Can 49¢
Limit One Per Customer -2-
EXPIRES SAT., SEPT. 16

WRIGLEYS
SAVE WITH THIS COUPON
Gaylord Butter 1-lb. Print 59¢
Limit One Per Customer -3-
EXPIRES SAT., SEPT. 16

WRIGLEYS
50 EXTRA Gold Bell Stamps
WITH THIS COUPON AND PURCHASE OF $5.00 OR MORE, EXCLUDES BEER, WINE, TOBACCO
EXPIRES SAT., SEPT. 16.

U.S. No. 1 Michigan, All Purpose
Potatoes 10 lb. Bag 25¢

Frozen Chicken or Turkey
Banquet Dinners 11-oz. Pkg. 39¢

Prices effective thru Tuesday, Sept. 12. We reserve the right to limit quantities.

GET FINER GIFTS FASTER WITH GOLD BELL GIFT STAMPS

MacManus-Wilson Vows Exchanged

Noted Families United



Two prominent families were united when John P. MacManus claimed Margaret Anne Wilson as his bride in a double ring ceremony Saturday. The reception line at Bloomfield Hills Country Club included (from left) Jane Wilson, the bride's sister and honor attendant; Mr. and Mrs. John R. MacManus, parents of the bridegroom; the bride and bridegroom; and Mr. and Mrs. Thomas E. Wilson, parents of the bride.



Pontiac Press Photo

The newly wed Mr. and Mrs. John P. MacManus (at left) greet the bride's grandparents, the C. E. Wilsons at the reception Saturday afternoon in Bloomfield Hills Country Club which followed an exchange of vows at St. Hugo of the Hills Catholic Church. Mrs. MacManus is the former Margaret Anne Wilson.

Women's Section

Abby Tells the Difference

Old Maid or Spinster?

By ABIGAIL VAN BUREN

DEAR ABBY: We are having an argument in our X-ray department about the difference between an old maid, a spinster and a career girl. Would you please settle it by defining each?

THE ROENTGENS

DEAR ROENTGENS:



ABBY A career girl is an unmarried female who doesn't feel the need to apologize for being single because she is "married" to her job. An old maid is a single woman because either (a) nobody has asked her, or (b) nobody whom she wanted has asked to marry her. A spinster is an old maid somewhat advanced in years.

★ ★ ★

DEAR ABBY: Thank you for your wise answer to "Church Widow." As a pastor I am aware that many people regard church fund-raising activities such as bingo and carnivals, as a service to God. Yet we would do better to leave undone much of what has been done in His name.

I disagree when you say that most churches need funds (and fund-raising) for survival. They DO need funds, but fund-raising affairs hurt more than they help.

Our churches need significant gifts from dedicated members. But fund raising affairs are only excuses to get non-members to help the church pay its bills. Very sincerely,

Sanford Wright,
Westminster Presbyterian Church

★ ★ ★

DEAR ABBY: What does a married woman do when she finds out, after several years of marriage, that her rings were originally intended for someone else?

While chatting with my mother-in-law, the subject was turned to a girl my husband once went with. I said I never knew anything about the girl. My mother-in-law said, "Well, the rings you are wearing were once hers."

I was so shocked and hurt I didn't know what to say. My mother-in-law asked me please not to say anything to my husband when she saw how hard I took it.

I haven't said anything to him, but I have taken my rings off because I don't want to wear them again. Am I wrong to feel my husband has deceived me? Is there a solution to this problem?

HURT

DEAR HURT: Let's start with the assumption that the rings given you came from the man who loves you. And end with it. Wear the rings, ignore your mother-in-law's unsolicited newscasts, and cherish thy husband.

★ ★ ★

CONFIDENTIAL TO "HOPEFULLY YOURS": Quit torturing yourself. You told him he was forgiven. Now, never mention the incident again, and forget it!

★ ★ ★

"Are things rough?" Let Abby help you solve your problem. For a personal reply, enclose a stamped, self-addressed envelope and send to The Pontiac Press.

For Abby's booklet, "How to Have a Lovely Wedding," send 50 cents to Abby, The Pontiac Press.



JUDITH ANN BAKER

The engagement is announced of Judith Ann Baker, daughter of Mrs. H. T. Baker, Navajo Drive, and the late Mr. Baker, to William R. Hansen, son of the Lawrence Hansens, Pontiac Road. She attends Michigan State University and her fiance is enrolled at MSUO.

John O. Goodwin Wed to Grand Rapids Girl

Cascade Hills Country Club in Grand Rapids was the scene of the reception which followed the Saturday nuptials of Sharon Louise Wells to John O. Goodwin in the Westminster Presbyterian Church of that city.

Rev. William Lovick performed the ceremony before a background of white gladioli, chrysanthemums and potted palms.

★ ★ ★

Parents of the bride are Mr. and Mrs. Robert L. Wells of Grand Rapids. The bridegroom is the son of Mrs. M. C. Goodwin of Cherokee Road and the late Mr. Goodwin.

★ ★ ★

A tiny pearl crown held an embroidered Venetian lace veil brought from Italy by the bride's grandfather. Her gown of embroidered silk organza featured an Empire waistline and chapel train. Stephanotis and ivy were combined in her cascade bouquet.

★ ★ ★

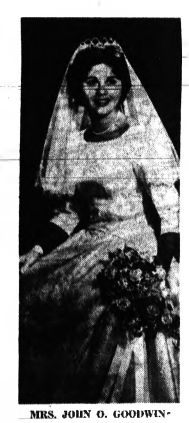
Roberta Ann Wells, her sister's maid of honor, appeared in a green silk taffeta sheath dress styled with bell-shaped panels. Wearing identical dresses were Diana Glass and Martha Treat, also of Grand Rapids, Dian Floutz of Battle Creek and Barbara Bosscher of Ann Arbor.

★ ★ ★

Thomas E. Proos of Kalamazoo was best man and guests were seated by the bride's brother Richard, Craig H. Holmes and Kenneth M. Waterman, all of Grand Rapids, and Jack R. Glezen of Detroit.

★ ★ ★

After a honeymoon in Northern Michigan, the couple will live in Ann Arbor. The new Mrs. Goodwin is a graduate in occupational therapy from Western Michigan University and a member of Alpha Omicron Pi Sorority. Her husband, an alumnus of University of Michigan, is affiliated with Delta Sigma Phi Fraternity.



MRS. JOHN O. GOODWIN

Expect 200 to Attend UF Affair

Some 200 Pontiac Area United Fund women will attend the women's division luncheon and orientation session Thursday at 1 p.m. in the Hillside Room at Devon Gables.

Campaign literature and procedures will be presented to acquaint all Pontiac and Waterford Area, District and neighborhood chairmen with the 1961 program. Emphasis will also be focused on the chairmen's responsibility in securing solicitors for the forthcoming campaign.

★ ★ ★

The Pontiac State Bank and Sears, Roebuck & Co., are cosponsors of the luncheon. Thomas F. Wiethorn, plant manager at Fisher Body Corporation and this year's general campaign chairman, will be the luncheon speaker.

Joseph H. Schultz, technical writer of Pontiac Motor Division engineering department and training chairman for the United Fund Women's Division will explain the training program planned for volunteer solicitors in October.

Women's Group Meets at Church

The Women's Association of First Presbyterian Church opened its fall season with a retreat at the church Friday. Vera Bassett was in charge of the retreat entitled, "Be Still and Know That I Am God," giving opening remarks and prayer.

Other participants were Mrs. Lyndon Salathiel, Mrs. John Garrison, Mrs. James Covert and Mrs. Galen Hershey. Members of the Marbach group were in charge of the luncheon.

Gleaners Meet for Program

Some 40 members and friends attended the first fall meeting of the Wayside Gleaners of First Baptist Church Friday at the church. Mrs. George Cook served as hostess for the event with Mrs. W. S. Freeman presiding.

Also participating in the program were Kyle Willson who sang three numbers and Dr. and Mrs. H. H. Savage who spoke on "Ye Are the Salt of the Earth" and "Compassion," respectively. Mrs. Howard Brown and a committee served refreshments to the group.

Rev. Wallace Alcorn will be speaker for the Harvest luncheon Oct. 6.

Shy Person Told to Be 'Listener'

By The Emily Post Institute

Q. My husband has worked himself up into an executive position in his firm and as his wife I will be expected to attend many social functions and will be meeting many people who are strangers to me, most of them of high social standing.

I am a very shy person with an ordinary background and the thought of meeting these people terrifies me. Will you please tell me how I can make conversation with these strangers?

Where do I begin? What do I say? I would be very grateful for any help you can give me.

A: The strangers you will meet will not be any less human and understanding because they happen to be of "high social standing." If you just be your own natural charming self, avoiding any affectation and take a genuine interest in what they say (a good listener is as much appreciated as a good talker), you will have no difficulty in getting along with them.

★ ★ ★

Q: Is it proper for a woman to put make-up on when seated at a restaurant table? I have always felt that making up in public was ill-bred but one sees this done so often today that I wondered if it has now been approved?

A: A well-bred woman always avoids making up in public; cosmetics and food do not go together. At the end of a meal a woman may quickly put on a little lipstick, but to sit and daub at her face in a little mirror for any length of time is not best manners.

★ ★ ★

The new Emily Post Institute booklet entitled "Formal Wedding Procedure" includes details on the wedding procession, the receiving line, and other helpful wedding information. To obtain a copy, send 10 cents in coin and a self-addressed, stamped envelope to The Emily Post Institute, care of the Pontiac Press.

Speak Vows in Detroit

Elizabeth Seraydarian Becomes Mrs. Godman

A reception in the Orchard Lake home of the G. M. Seraydarians followed the Saturday vows of their daughter Elizabeth Irene to Charles L. Godman in St. John's Armenian Church, Detroit. Rev. Aranet Kasparian officiated.

The bridegroom is the son of the James N. Godmans of Warren.

The bridal gown of ivory peau de soie was styled with sweetheart neckline appliqued with seed pearls and iridescent sequins. Fingertip veiling of silk illusion was fitted to a seed pearl tiara. A spray of orchids and stephanotis reated on the bride's prayer book.

Mrs. Myron Ohanian was her sister's matron of honor and Susan Ohanian, Carol Krimian, Judy Kulacs and Sharon Thornton were bridesmaids.

★ ★ ★

Full chrysanthemums for their bouquets matched the attendants' dresses of avocado green taffeta with velvet bodices.

On the esquire side were Peter Desano Jr., best man, and ushers Ralph Giordando, Dennis Laurain and Myron Ohanian.

Flower girls Denise Ohanian and Elizabeth Mary Seraydarian, nieces of the bride, were white organza with green velvet and lace trim and held pompon nosegays. Todd Pastor carried the rings.

The newlyweds are attending Eastern Michigan University where the bridegroom is affiliated with Tau Kappa Epsilon fraternity.



MRS. CHARLES L. GODMAN



Amies Club honored new members Sunday afternoon at their semiannual membership tea. Club president Jeanette Wright of Chippewa Road (at left) welcomes new members Rose Marie Tripp of South Hammond Lake Drive and Barbara Graybiel (at right) of Oneida Road. Hostess to the group was Sherrie Dudley (second from right) of East Iroquois Road.

Amies Fete Pledges

Sherrie Dudley opened her East Iroquois Road home Sunday afternoon for the semiannual membership tea of Amies Club.

The group welcomed new members Christine Bos, Susan Brown, Susan Constantino, Donna Darrow, Barbara Graybiel, Virginia Hagopian, Joyce Livingstone, Marilyn Morris, Nancy Nicholie, Janet Taylor, and Rose Marie Tripp. At that time President Jeanette Wright also introduced Mrs. John Napley, senior sponsor, and Martha Spark, junior sponsor.

★ ★ ★

Other new officers include Jane Bigler, vice president, Pamela Griffin, recording secretary; Cynthia Hiltz, corresponding secretary; Sandra Shapiro, treasurer; and Judy Fitzpatrick, sergeant-at-arms.

Plans have been completed for a car wash Saturday at Kennedy's Service Station on West Huron Street. Proceeds from the dollar-a-car wash beginning at 10 a.m. will be used in the club's charity projects.

College Shakes Head Over Hula

HONOLULU (UPI) — The hula is due for a shake-up at the University of Hawaii.

It was suggested that the colorful Hawaiian dance be dropped from the curriculum during a recent meet of the university's Board of Regents.

Hula is taught as a course called "Dances of Hawaii," and about 500 students were enrolled in the course this summer. It is popular for coeds who come to Hawaii for summer fun.

Regent Arthur D. Lewis said such courses were bad for national publicity, and that the university should stop them. Dr. Laurence Snyder, outgoing president, felt differently. "The newspapers have a lot of fun with it," he said.

DID YOU KNOW?

. . . that Wright custom builds new sofas and chairs just the way you want them . . .

YOU choose the style, size, color and materials

and

SAVE 30% to 40% at Factory-to-You prices!

Choice of colonial or contemporary styling

★

Choice of many beautiful cover fabrics

★

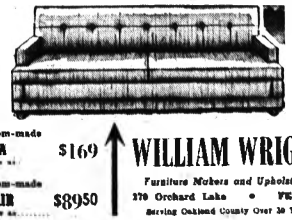
Choice of luxury foam or spring-filled cushions

★

Steel reinforced full web bottom and hand-tied springs

★

EASY BUDGET TERMS OR 90 DAYS CASH



custom-made SOFA as low as $169

custom-made CHAIR as low as $89.50

WILLIAM WRIGHT

Furniture Makers and Upholsterers

270 Orchard Lake • FE 4-0588

Serving Oakland County Over 30 Years!

ALL PERMANENTS

3.75 Cut and Set Included

Why Pay More?



Hollywood's One Price Plan Includes: Easy to manage hair cut, permanent by an experienced operator and styled set.

Hollywood Beauty Shop
78½ North Saginaw Street

- No Appointment Necessary
- Your Permanent Completed in Two Hours

FE 8-3560 Over Bazley's

Luncheon Held for Pilgrim Group

The Pilgrim Group of the First Congregational Church were Friday luncheon guests of Mrs. Lewis Cheal, South Lapeer Road. Cohostesses were Mrs. Donald McIntosh, Mrs. Ivan Knight and Mrs. Duncan McDonald.

The group sewed articles for the December bazaar and shared in devotions led by Mrs. Maude Becker.

Hawaii HOLIDAY

PERSONALLY CONDUCTED TOUR LEAVING OCTOBER 7TH

16 Exciting Days in the Islands

LEAVE BY JET DIRECT FROM DETROIT

Enjoy the lilting luxurious living of the Hawaiian Islands on a dream vacation you'll never forget. Your stay will include beautiful island hotels plus 5 days in the outer islands of Maui and Kauai and 9 exciting days in Honolulu.



$885

Write or Call for FREE FOLDERS:

Name.....
Address.....
City.....Ph.....

PONTIAC TRAVEL SERVICE
702 West Huron FE 8-9611

Scottish Service Read in Grubb-Neidrick Rite

Henrietta Neidrick exchanged wedding vows with David Grubb of Lake Orion in a candlelight Scottish ceremony performed by Rev. Galen E. Hershey Thursday evening in the First Presbyterian Church.

Daughter of the Henry Neidricks of Court Drive, the bride wore traditional white satin with court train of silk organza. Her scalloped illusion ceiling was caught by an imported crystal crown and a purple orchid rested on her white prayer book.



MRS. DAVID GRUBB

Mrs. Donald Davenport, her sister's matron of honor, and the bridegroom's sister, Mrs. Guy E. Bennett of San Jose, Calif., Mary Lokey and Hazel Seagren who were bridesmaids, wore blue-bird satin sashed in cotillion blue, with matching chiffon gardenia headpieces. They carried blue carnations.

* * *

Lisa Kay Davenport, wearing white nylon, carried a basket of rose petals. Jack Sanders, the bridegroom's nephew, was ringbearer.

* * *

Lowell Redick was best man for the bridegroom, son of the David Grubbs of Court Drive. Richard Wilson of Walled Lake and Jack Greer seated the guests.

The bride is a graduate of the Ann Arbor Practical School of Nursing and her husband attended Highland Park Junior College. Presently living in a new home at Lake Orion, they plan a November honeymoon.

Purple orchids complemented beige lace over toast taffeta for Mrs. Neidrick and a blue satin brocade sheath dress for the mother of the bridegroom.

Newlyweds Return From Trip

Returned from a Northern Michigan honeymoon to their home in Rochester are James K. Lauinger and his bride, the former Elaine Marie Bonin, who pledged vows in St. Andrew Church, Rochester. Rev. Richard Lauinger officiated at his brother's marriage.

* * *

The Albert J. Bonins of Rochester were hosts at their daughter's wedding breakfast and an evening reception in the American Legion Hall, Rochester. The bridegroom is the son of Mrs. John Lauinger of East Fairmount Avenue and the late Mr. Lauinger.

* * *

Mrs. Bruce Harbron of Rochester was her sister's honor matron. Their cousin Mrs. Gregg Lozo of Lake Odessa, and the bridegroom's sister's Kathleen and Elizabeth, were bridesmaids.

* * *

On the esquire side were brothers of the bridal couple, Edward Lauinger, best man, with Thomas and John Lauinger and Albert J. Bonin Jr. ushering at the Aug. 26 ceremony.

Jaycee Women Sup Together

Pontiac Area Junior Chamber of Commerce Auxiliary members met for dinner Wednesday in Rotunda Inn.

* * *

Barbara Adams, Madison Heights, state district vice president, was guest speaker.

On the fall agenda are a toy demonstration Sept. 21 at the new 300 Bowl and a social evening with husbands at the Ross Drive home of the Norman O'Briens following a hayride at Walled Lake. A progressive dinner is planned for the October meeting.

The regional meeting will be Oct. 16 at the Executive Inn in Warren.

Indonesia's first act, as a republic, was to institute controls over the manufacture and distribution of narcotic drugs.

Neumode Sale!



DEPENDABLES seamless

the famous Neumode Nylon that wears... wears... wears...

"WALKAROUNDS" with slenderizing seams

77¢ 2 pairs $1.50

Always All First Quality

For seamless shoers choose from a great variety of styles with MIRACLE NO-BIND TOPS. Dress or walking shoers... with nude heel and demi-toe... or with toes and heels reinforced for wearability.

$1.15 a pair

Neumode Hosiery Shop
82 North Saginaw Street FE 2-7730

Regularly $17.50

stylist cold wave

- *Select one of Fall's first new hairdo's Complete with Styling and Haircut!*

Sale 7.95 *Save Over $9.00*

The styling is scissored in before your permanent... so that every curl falls naturally into place. Don't miss the once-a-year low, low price.



Go first to Neisner's

Air Conditioned
BEAUTY SALON—2nd Floor
Appointment Not Always Needed
Phone FEderal 8-2161
Open Mon., Fri. 9:30 to 9:00 P. M.
42 N. Saginaw Street

BUDGET WISE COLD WAVE With Haircut $5.95

For Your Wedding

QUALITY and Quantity

- 12 Photos in 8x7 Album
- Free Coverlog
- A Wedding Guest Book
- A Large "Just Married" Sign
- A Miniature Marriage Certificate

$39.95 Up

Budget Terms Available

C. R. HASKILL STUDIO
1 Mi. Clemens St. FE 4-8551



...Mrs. James Hargraves

WIGGS super value for fall



our exclusive

CUSTOM-COVERED WING SOFA

$159.50

78" LONG
34" HIGH
34" DEEP

with inside seat measurement of 68" wide by 21" deep

COVERED IN YOUR CHOICE OF COLORFUL COLONIAL PRINTS OR NUBBY TEXTURED TWEEDS!

★ ZIPPERED U.S. KOYLON FOAM RUBBER CUSHIONS

★ LUXURIOUS PILLOW-BACK STYLING AND T-CUSHIONS

★ FULL COIL-SPRING STEEL SUPPORTED BASE WITH SOFT SPRING EDGE

(Not like the flat wire base construction found in lower grade furniture)

Only $15 Down will order a sofa for you — delivery about 30 days.

COMPANION WING CHAIR.....$69.50
Same Sofa in 3-PIECE CURVED SECTIONAL Style...$269

USE A WIGGS REGULAR CHARGE ACCOUNT—90-DAY ACCOUNT — OR DEFERRED PAYMENT PLAN

Priced less than you'd pay to have your old sofa reupholstered! This authentically styled, custom-covered Wing Sofa will add Early American charm to your living room, family room, or den! Cushioned in super-soft U.S. Koylon foam rubber and covered in your choice of materials. A custom feature is the use of the same cover fabric under the seat cushions! Stop in and see this fine sofa — and order yours today!

WIGGS
24 WEST HURON ST.
Open Mon. and Fri. 'til 9

PARK FREE on our private lot behind store



A Complete Optical Service . . .

- Contact Lenses
- Eye Examinations
- Fashion-Fitted Eye-Wear
- Selections of Over 400 Frames
- Precision Lens Grinding
- Fast Repair Service
- Complete Manufacturing Facilities

You'll find fashion magic in our selection of over 400 beautiful frames

Give your personality a dramatic, alluring touch. We have shapes for every facial contour, colors to compliment every complexion.

DIVIDED PAYMENTS AVAILABLE

Nu-Vision Optical Studios
FE 2-2895
E. Steinman, O.D.
109 N. SAGINAW
Open Daily 9:30 to 5:30
Friday 9:30 to 8:30

Rest and Exercise Help

Curb Period of Tension

By JOSEPHINE LOWMAN

Most women experience some premenstrual tension. This varies in degree with the individual woman.

This tension usually takes the form of extreme nervousness, irritability, fatigue, or sensitiveness and weeping. Some women just feel tense and tired for a few days before the arrival of their periods.

★ ★ ★

A few women do not have any of these symptoms, but most of them have at least one. It is important to consider these seriously because of the unhappy effect they may have on your human relationships. Even the best adjusted woman may react in ways not natural for her during these few days each month.

It is wise for the woman and her family, especially her husband, to recognize this fact. For her part, she can be aware of the danger of her moods, laugh at herself and exert as much control as possible. Her husband and family will be more tolerant if she should "blow up," when they understand the reason behind the irritable temper.

Also, at this time, a woman should give herself a little break with a bit more rest and with less confusion. This is not a time to treat yourself like an invalid, but it is a time when you are under a little strain.

Do not take yourself or your problems seriously at this time. If you do, you will see, in a few days, that you have exaggerated these problems out of all proportion. It is absolutely mad to make any important decision, or to discuss important matters during these few days.

EXERCISE HELPFUL

Some women suffer with menstrual cramps. The following exercise is helpful: Lie on the floor on your back with your arms resting on the floor at your sides. Bend both knees and place the feet flat on the floor. Rush up toward the ceiling with your abdominal muscles. Pull the muscles down toward your backbone. Continue. Do this entirely with your muscles. Your back and hips remain on the floor. The exercise should be executed slowly.

★ ★ ★

If you would like to have my leaflet, "Menstrual Period," send a stamped, self-addressed envelope with your request for leaflet No. 31. Address Josephine Lowman in care of The Pontiac Press.



In this position, push up toward the ceiling with your abdominal muscles. Pull muscles down toward your backbone. Your back and hips remain on the floor. If you suffer from menstrual cramps, this is a good exercise for you.

Couple's Vows Given by Candlelight



MRS. ALLEN E. FARNER

Candlelight vows of Betty Crowley to Allen E. Farner were pledged before Rev. G. J. Bersche Saturday evening in the Christian Missionary Alliance Church.

Receiving in the parsonage following the ceremony were the Lyle Crowleys of Waterford Township and the Troy Farners of South East Boulevard, parents of the bridal couple.

Preceding the bride to the flower-banked chancel were Charlene French, maid of honor, and bridesmaids Judith Rickard and the bridegroom's sister Carol.

They were topaz taffeta with bouffant overskirts and carried miniature chrysanthemums in fall shades entwined in a raffia chain. Matching flowers formed their headpieces.

★ ★ ★

Fashioned of embroidered white organza over taffeta, the bride's floor-length gown featured a scalloped V neckline and fitted bodice. Her bouffant veil of tulle fell from a seed pearl crown. She carried a white orchid and chrysanthemums on a white prayer book.

Charles Brattain performed the duties of best man. Guests were seated by Larry Muicaster of Ferndale, George Mertz of Detroit, Edward Broadway and Peter Siavrakas.

The couple will live on Thorpe Street after a honeymoon in the Great Smoky Mountain area.

★ ★ ★

For the wedding Mrs. Crowley chose a two-piece beige silk organza dress with emerald green accessories and waistline corsage of gardenias. The mother of the bridegroom also wore gardenias in complement to her dress of champagne lace organza.

Check That Date

'A pretty' smile depends on clean, white, healthy teeth. Don't neglect yours. Be faithful in your visits to a dentist.

The "DIFFERENT" Look for You—Back To

School Permanent

COMPLETE $5 — $6

and Deb 'U' Curl - $7.50

Styled Hair Cutting from $1.50

ANNALIESE BEAUTY SALON

80½ N. Saginaw St. FE 2-5600

(Over Tasty Bakery)



We Specialize in Children's Hair Cutting!

Our Phone May Be Out of Order Please Try Again!

Altar Society Meets

Fifty members of St. Michael Altar Society attended a meeting Tuesday evening in the parish hall. Mrs. Blanche Blust of St. Rose Unit was refreshment chairman.

Rev. James L. Hayes gave a pastor's viewpoint on how an altar society helps parish functions.

★ ★ ★

A "Luncheon Is Served" party for Tuesday at 12:30 p.m. in the parish hall.

Mrs. Robert Schmude needs leaders for two girl scout troops, it was reported, and Rev. Francis O'Donnell asked members to cooperate with family members involved in athletic programs.

Tentative plans were made for a bazaar and festival dinner Oct. 14 and 15.

★ ★ ★

New members present were Mrs. Myron Raymond and Mrs. Ernest Coster Jr.

Co-Op Luncheon Is Held by Church Group

The Mayflower Group of the First Congregational Church gathered for a cooperative luncheon Thursday at the home of Mrs. Thomas Sherwood on De Sota Place.

Mrs. Edgar Thomas who was elected to the nominating committee of the Women's Fellowship presented devotions on "Faith".

Excerpts from a new book "Voices from the Wilderness" by Oakland County Circuit Court Commissioner Maurice F. Cole of Ferndale were given by Mrs. Arno Hulet. It concerns early missionaries in Michigan.

Serving on the group's nominating committee will be Mrs. Dexter Craig, Mrs. John Kiltie and Mrs. Harold Schram.

To Open Season

Welcome Rebekah Lodge No. 246, IOOF will open the fall season at 8 p.m. Thursday in Malta Temple.

★ ★ ★

District officers and various lodges from district 6 will be guests and all officers are requested to wear formal dress. The evening will close with refreshments.

Plan to Attend

OUR

preview showing of Fall FASHIONS

Wed. 8 P.M. Sept. 13th

ELKS TEMPLE

Sponsored by

GENERAL MOTORS GIRLS' CLUB

Presented by

PEGGY'S

MIRACLE MILE

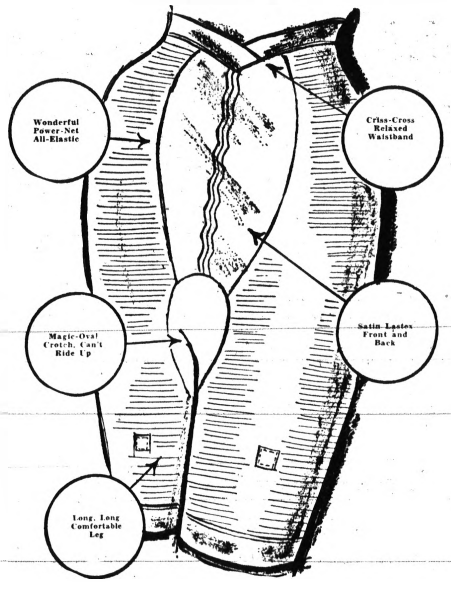
DRESSES, COATS, SHOES, MILLINERY, SPORTSWEAR
DAVID CRYSTAL, SUZY PERETTE, ANN FOGARTY, LORDLEIGH, EVAN PICONE, MAJESTIC, WHITE STAG AND MANY, MANY OTHER FASHIONS FROM FAMOUS NAMED MANUFACTURERS

Long Leg Pantie at a

BUDGET

PRICE

Think of it *Perma-Lift "Magic-Oval" Long...Long...Long Leg Pantie Positively a Dream...for Such a Low, Low Price.



No matter how active you are, Perma-Lift Magic-Oval panties can't ride up—ever. Now you can have the figure control you've always wanted in unbelievable comfort in styles that match your figure to perfection.

Pantie No. 3870—Long leg power net with satin lastex front and back panels. "Digar Deedle" front release. Sizes S-M-L.

6.50

MAIL-O-GRAM

TO PEGGY'S
MIRACLE MILE SHOPPING CENTER
PERMA-LIFT MAGIC OVAL
Send Me the Following Long Leg Pantie Girdle

NAME .....

ADDRESS .....

SIZE ..... CHARGE ..... CHECK ENCL. ..... C.O.D.

SIZES COME SMALL, MEDIUM, LARGE

PEGGY'S

MIRACLE MILE

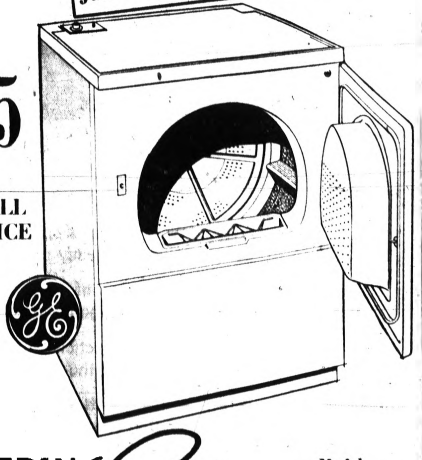
The GOOD HOUSEKEEPING SHOP

SENSATIONAL DRYER SALE...

All New

GENERAL ELECTRIC SUNSHINE DRYER

No Special Wiring Needed
Just Plug It in Like a Toaster



COMPLETELY AUTOMATIC
CLOTHES COME OUT
SUNSHINE FRESH

99.95 FULL PRICE

Smooth Porcelain Clothesbasket,
Big Capacity, Lint Trap,
Safety Start Switch

INCLUDES: WARRANTY, DELIVERY, INSTALLATION AND 1 YEAR FREE SERVICE

$10.00 DOWN—90 DAYS SAME AS CASH

or Only $1.70 Weekly

Model DA 110 V

The GOOD HOUSEKEEPING Shop

OF PONTIAC

Open Friday 'til 9

51 WEST HURON STREET FE 4-1555

The earliest recognized inhabitants of North America are Folsom Man and Sandia Man in the United States and Tepexpan Man in Mexico. They go back 10,000 to 20,000 years.

FARM TIRE REPAIR
Most complete repair service in the county — Vulcanizing, solution pumping, flat repair.
CARTER TIRE CO.
270 S. Saginaw, Pontiac FE 2-0136

Pope Urges Negotiations to Avert Third World War

CASTEL GANDOLFO, Italy (AP)—Pope John XXIII, in a dramatic appeal recalling papal messages on the eves of two world wars, urged the world's rulers to negotiate to avert a third global disaster.



POPE JOHN

In one of his most stirring messages since he became Pope almost three years ago, the pontiff of the Roman Catholic Church Sunday night asked "the rulers of nations to face squarely the tremendous responsibilities they bear."

He declared they must not "fall victims to false and deceiving provocations."

* * *

"It is truly upon wise men that the issue depends; that force shall not prevail, but right, through free and sincere negotiations; that truth and justice shall be vindicated by safeguarding the essential liberties and the insuppressible values of every nation and of every human person," the Pope said.

The Pope mentioned no world leader by name. But his words were bound to figure in growing pressure, especially by nonaligned nations, to bring about a face-to-face meeting between President Kennedy and Premier Khrushchev.

With the background of the Berlin crisis and renewed testing of nuclear weapons, Pope John made his appeal after celebrating a special Mass for world peace at his summer residence in this tiny hill resort, 15 miles south of Rome. Radio and television carried his 2,000-word address around the world.

The 79-year-old pontiff, who was an Italian army chaplain in World War I, spoke feelingly of "the bloodstained half century between 1914 and the present." He spoke of man's search for peace.

"The world," he said, "has no need of victorious wars and defeated peoples, but of the renewed strength of salvation and of the fruitfulness and calm of peace."

He spoke of "new weapons of destruction and ruin which human ingenuity continues to multiply to everyone's loss."

Of the choice between war and peace, the Pope said: "Everything is lost, and lost to everyone, through war. Nothing will be lost through peace."

Those words, Pope John said, recalled exhortations by Pope Pius X, later St. Pius, in 1914, and by Pope Pius XII on Aug. 24, 1939, a week before World War II started.

* * *

Pope John's recollection of the two previous papal pleas, both of which failed to avert war, lent intensity and drama to his message. But the Pope did not speak with despair.

He said he was "persuaded that up until the present time there is no serious threat of either immediate or remote war" because of his confidence in the "serene and sure wisdom of all men who guide the nations of the world."

The Pope then called for worldwide prayers to enlighten rulers and help their peoples rid themselves of "exacerbated nationalism and destructive rivalry."

Five Sets of Twins Spell Teacher Trouble

MISSOULA, Mont. (AP)—First grade teacher Rosemary Morse has a class that spells double trouble.

In a class of 40 students, there are five sets of twins, four of them identical.

Earl Hastings Dies

WASHINGTON (AP) — Earl F. Hastings, 53, Securities and Exchange Commission member from 1956 to 1961, died Friday night at George Washington University Hospital. He was born in Los Angeles.

NASA Aide Succumbs

HUNTSVILLE, Ala. (AP)—Delmar Morris, 48, deputy director for administration at the Marshall space flight center, died Saturday of a heart attack.

Hope to Mine Cookin Oil

EDMONTON, Alta. (AP) — Exploration is under way in the Rocky Mountain foothills 240 miles northwest of Edmonton to determine the feasibility of mining high grade oil deposits for cooking purposes. The Edmonton Journal said successful development could mean an initial $50 million boost to Alberta's coal mining industry.

More than 8,000 American Indians saw service in World War I.

(Political Advertisement)
COLEMAN for CON-CON

Welcome to Town!



If you're looking for complete oil heating service with the best brand product and burner service to match—
then give us a call.
Your satisfied neighbors are our best advertisers!
GULF OIL CORP.
GULF SOLAR HEAT heating oil
392 S. Sanford FE 2-9173

BAZLEY CASH MARKET
78 NORTH SAGINAW STREET
Monday and Tuesday Super Specials!
BOILING BEEF — MEATY BRISKET — 19c lb.
BEEF LIVER — TENDER YOUNG — 29c lb.
ROUND, SIRLOIN, SWISS STEAKS — NONE HIGHER — 69c lb.

LONE WOLF?



You can join
SEPT. 18-30
without belonging to a group
MICHIGAN BLUE CROSS BLUE SHIELD

You'd never know I had PSORIASIS

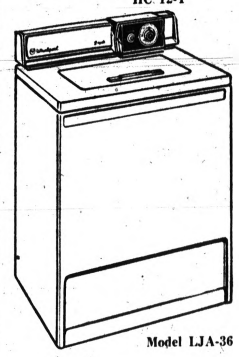


The ugly crusts and scales of psoriasis, appearing on arms, legs or scalp, need no longer force you to wear long sleeves, long skirts, a long bob. As hundreds of thousands of sufferers have learned, SIROIL tends to remove external psoriasis lesions. It won't stain clothing or bed linens. Sold on 2 weeks satisfaction or money back basis. Many years of fine results.
thanks to SIROIL
NEW! For greater daytime comfort use SIR-O-LENE Skin Softener between nightly Siroil applications. Sir-O-Lene is also ideal for dry and flaky skin.
WRITE FOR NEW FREE BOOKLET
Easily understood answers to your questions about this skin disease. Written by a registered physician.
SIROIL LABORATORIES, INC.
Dept. 133 Santa Monica, Calif.
AT ALL DRUG STORES

RCA WHIRLPOOL
2-Door "No Frost" Refrigerator
With 100 Lb. True Zero Freezer
12 Cu. Ft.
NOW AT $239.90 with trade
WHILE THEY LAST
HC 12-T

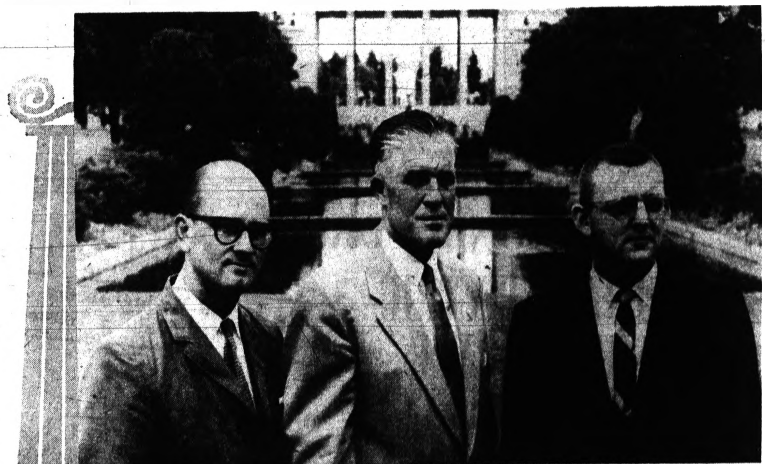


RCA WHIRLPOOL
Newest Model Automatic Washer
With "Suds Saver" and Lint Filter
Large Capacity, 2-Cycle and Fully Deluxe
AND ONLY $208.00 with trade
INSTALLED FREE
Model LJA-36



The GOOD HOUSEKEEPING Shop of Pontiac
51 West Huron Street FE 4-1555
Open Monday and Friday Evenings

Dynamic men for a Dynamic new Constitution



CON-CON
General Election
Tuesday Sept. 12

Raymond L. KING (2nd Legislative District)
George ROMNEY (Senatorial District)
Richard D. KUHN (1st Legislative District)

Men of vision -- men of competence -- men on the move for a better Michigan, ready to help unite us in new greatness!

Romney--President of American Motors Corp., Chairman of Citizens for Michigan, symbol of Con-Con to millions!

King--vigorous practicing attorney, business and civic leader, a man who knows the problems of Pontiac and how to solve them!

Kuhn--respected attorney and businessman, a staunch advocate of the protection of minority rights through a balanced legislature!

Dynamic Men for a Dynamic New Constitution!

VOTE STRAIGHT REPUBLICAN

THE PONTIAC PRESS

MONDAY, SEPTEMBER 11, 1961 PONTIAC, MICHIGAN FIFTEEN

Education of Citizens Area CD Council's Aim

By LEE WINBORN
Area News Editor

ROCHESTER — Believing that "faith and education are the primary antagonists of fear," the Northeast Oakland County Civil Defense Council set to work Saturday to prepare for the possibility of a nuclear war.

Attending the session were representatives of eight of the nine area municipalities that comprise the council.

They are the villages of Rochester, Lake Orion and Oxford and the townships of Avon, Oakland, Orion, Addison and Oxford. The ninth municipality, the city of Troy, was not represented.

Dr. Edgar J. Geist Jr., chairman of the group, opened the meeting by citing the aims of the newly formed organization.

He said it was imperative that communities recognize their "problems and inadequacies" in meeting the holocaust or mass suicide a thermo-nuclear war would produce.

Dr. Geist emphasized that the government can only motivate and sparsely supply — that it is through individual and family action that an organized civil defense program can function most effectively.

The council's objectives, he said, are to work toward a mutual aid plan, coordinating the efforts of civil defense services, and to advise citizens of the areas concerned about procedures to be followed in the event of disaster.

11 MEETINGS PLANNED

The series of 11 Saturday meetings is planned to educate local civil defense directors, their deputies and representatives of school districts, colleges and churches as to their duties in an over-all program of preparation for war.

The first session was devoted to an explanation of radiological defense for Oakland County. Speaker was Owen Birchman, the county's chief radiological CD officer.

Birchman described nuclear radiation and the effects of the three kinds of nuclear explosions, air burst, subsurface burst and surface burst.

* * *

He said that his particular branch of civil defense is assigned to the sanitation section of the County Health Department.

Two sanitarians have taken a course in radiological monitoring for instructors and one, a course for radiological defense officers.

Several others, Birchman said, have had shorter and more general courses.

* * *

He pointed out however, that "without a good radiological defense organization, civil defense is worthless."

2 MAIN FACTORS

The possibility of survival is based on two factors, adequate shielding and the distance persons are away from the blast.

* * *

Birchman said personnel, both in and out of government, can be trained to use radiological detection instruments so that radiological monitoring stations can be set up.

* * *

Decontamination teams also can be trained and organized.

The CD officer stated that the county encompasses approximately 900 square miles and contains a population of 690,583 people.

"If an adequate radiological defense is to be achieved, a tremendous effort must be put forth," he said.

It was learned at the meeting that there are only two people trained in detecting radiation in the five participating townships and they are in Oxford.

* * *

The council then went on record as encouraging the County Board of Supervisors to assist in setting up a program on the county level to train people in radiological defense.

At next Saturday's meeting, also in the Municipal Building in Rochester, Raymond Genereux Orion Township's civil defense director, will speak. He will describe the activities of his unit, purported to be one of the best in the state.

Robert Templin Jr., assistant Oakland County prosecutor, also will discuss martial law as invoked in the event of disaster.

All area law enforcement officers are invited to the 9 a.m. meeting.

NEWS OF THE AREA



MAURICE D. PELTON

New Principal Appointed to Stiles School

Maurice D. Pelton of 968 School St., Clawson, has been appointed principal of Stiles Elementary School in the Avondale School District.

* * *

Pelton comes to the Avondale system after many years of teaching in the Lansing and Birmingham Schools.

He holds a bachelor's and a master's degree from Michigan State University and presently is working on his doctorate in educational administration at MSU.

The new principal replaces Donald Reimon who terminated his services with Avondale this year to accept a similar position in Albion.

Pelton is married and has two children.

Twenty-eight new members are being welcomed to the teaching staff in Avondale this year. They include two newly-created positions, in high school English and first grade, both added because of increased enrollments.

Oxford Board Asking 3 Mills

School Voters in Area Deciding on Operation Levy for One Year

A request by the Oxford Board of Education to levy a three-mill operational tax for one year is being decided today in a special election in the Oxford Area Community School District.

The district's two polling places, Rowland Hall in Leonard and Oxford Junior High School in Oxford, were to be open until 8 p.m. today.

The polls opened at 7 a.m.

School officials say the three-mill tax increase is needed in order to meet the district's 1961-62 budget of $614,000.

Anticipated revenue, based on present tax revenue, would provide only $595,000 for the new school year.

Higher operating costs are the result of decreased state aid for school bus transportation, normal salary increments for school employes and a proposed pay raise for teachers, according to School Supt. Roger Oberg.

Oberg said the millage proposal, if approved, would increase taxes by $3 to $5 for the average taxpayer in the school district.

Total Attendance at State Fair Less Than 1960

DETROIT (AP) — Total attendance at the Michigan State Fair during its 10-day run this year was 774,709 — about 51,000 less than last year's record total.

The fair ended last night.

Fair officials revealed they were studing a plan to open the event next year on a different date from the traditional Friday before Labor Day.

* * *

Walter A. Goodman, fair general manager, said the change in the opening date — the first time in 113 years — would mean an 11-day fair next year. He said it would open on Aug. 21 and run through Labor Day, Sept. 3.

* * *

Goodman said attendance might pass the million mark under the new dates. He said this would result because the fair would be over before the first day of school, noting that weekday attendance usually drops by half after school begins.

Set Dedications at Troy Schools

Triple Service 'to Open' New Institution, High and Morse Additions

TROY—The Troy School District will hold a triple dedication ceremony next Sunday to mark the opening of the new Leonard Elementary School and two recently constructed school additions.

New facilities at the Morse Elementary School, 850 Hickory Rd., will be dedicated at 2 p.m. followed by a 3 p.m. ceremony at the Leonard School, 4101 Tallman St. at the end of Eckford Street.

Keys will be presented to Mrs. Zyra Smith, Morse school principal, and Lawrence Hamilton, Leonard school principal.

James Covert, superintendent of the Royal Oak Public Schools, will be guest speaker when the addition is dedicated at Troy High School, 3179 Livernois Road, at 4 p.m.

Rudolph Smith, high school principal, will accept the keys in the final ceremony of the day.

Refreshments will be served from 4:30 to 6 p.m. in the high school cafeteria following the day's program.

The public will be invited to tour the buildings at the conclusion of the ceremony in each school.

Urge Military Shipments Through St. Lawrence

WASHINGTON (AP) — The Defense Department has taken under consideration a suggestion by senators from Michigan and five other Great Lakes states to send more military shipments through the St. Lawrence Seaway.

The senators outlined their program to Thomas D. Morris, assistant secretary of defense.

Couple Celebrates Golden Anniversary

WALLED LAKE — Mr. and Mrs. Emil G. Bragiulla of 480 Conway St. celebrated their 50th wedding anniversary yesterday with an open house for their family and friends.

The couple, married Sept. 6, 1911, at Holy Redeemer Church, Detroit, has two children, a son Charles B. of Detroit and a daughter, Mrs. Glenn G. Weber of Walled Lake, and six grandchildren.

The senior Bragiullas repeated their wedding vows last Wednesday at St. Williams Church here before Rev. Raymond Jones, pastor.

At Tawauka Club Meeting

Cancer Films to Be Shown

HIGHLAND TOWNSHIP — Two American Cancer Society education films will be shown tomorrow at the 8 p.m. meeting of the Tawauka Club. The program will be held at 315 Clark St.

The films, entitled "Pimo and Two Women" and "Breast Self-Examination" show how women can guard against uterine and breast cancer through early detection.

An American Cancer Society representative will be at the meeting to answer questions and discuss the facts concerning cancer and its control.

The films are from the society's library of 42 cancer education films available without charge to clubs and organizations through the society's Southeastern Michigan Division.



MARJORIE ANN SHULER

Mr. and Mrs. Peter Manley Shuler of 3084 Judah Road, Orion Township, announce the engagement of their daughter Marjorie Ann to Spec. 5 Harold David Rossman. His parents are the Lewie Rossmans of 544 Atwater St., Lake Orion. A spring wedding is planned.

Camera Club Planning Avon Library Meeting

ROCHESTER — The Avon Camera Club will open its 1961-62 season with a meeting at 8 p.m. Thursday in the Avon Township Library.

Color slides of Mexico will be presented by Mr. and Mrs. Byron Beeman of the Motor City Camera Club who also will give a demonstration of processing and mounting.

Catholic Church Dedicated in Farmington Twp.

FARMINGTON TOWNSHIP—St. Colman Catholic Church here was dedicated Saturday by the Rt. Rev. John F. Dearden, archbishop of Detroit.

The new $250,000 structure, located on Middle Belt Road just south of 14-Mile Road, will accommodate 800 worshippers and contains facilities for meetings and small social gatherings.

Built of precast concrete, glass and fieldstone, the church has been designed to serve as a second wing of a proposed school. It was designed by the Oak Park architectural firm of Dolgner, Rollason and Rakicki.

The parish, founded in June 1960 by Rev. Edward F. Konopka, pastor, serves families living in Franklin Valley, Briarcliff Knolls, Wood Creek Village, Franklin Knolls, West Gate, Glen Oaks and surrounding areas.

Currently the congregation is comprised of 190 families.

Sunday Masses are held 8, 9:30 and 11:15 a.m.

Walled Lake Resident Receives Scholarship

WALLED LAKE — Robert A. Barnes, son of Mrs. Wanda Barnes Wallace of 6715 Leytonstone St., has been awarded a summer scholarship from the Aid Association for Lutherans, a fraternal life insurance society.

Barnes, who is studying for the ministry, is a junior at Concordia Theological Seminary in Springfield, Ill.



ELAINE L. LANDRY

Announcement is made of the engagement of Elaine L. Landry to Richard W. Hutchinson by the bride-elect's parents, Mr. and Mrs. Maurice Landry of 3039 Donley St., Avon Township. The prospective bridegroom is the son of Mr. and Mrs. James Hutchinson of 2001 Knollwood Drive, Avon Township. No wedding date has been set.

School Is the Berries

MASSILLON, Ohio (AP) — Strawberries are helping 21-year-old Bob Horner work his way through Otterbein College. Horner, who is majoring in biology and secondary education, estimates he earns $1,000 to $1,500 annually growing and selling strawberries.

In Macomb County

Card Players to Raise $3,000 for Scholarships

Sixteen hundred persons will spend an evening next month playing cards to provide more than $3,000 for the Michigan State University Oakland scholarship fund.

* * *

The card players will meet in 100 homes throughout Macomb County as they participate in the "Dollars for Scholars Card-a-rama" sponsored by the Macomb County Scholarship Committee of the MSUO Foundation.

This will be the committee's first public fund-raising project. All its previous efforts have been devoted to private solicitation from individuals, clubs and business firms.

Last school year, the committee provided more than $3,000 for students who otherwise would not have been able to attend college.

* * *

Under the chairmanship of Mrs. Philip T. Mulligan of Mount Clemens, this committee is one of several groups working to help MSUO's chancellor, D. B. Varner, keep his pledge that no high school student in the upper quarter of his graduating class would be denied the opportunity to go to college because of lack of funds.

The Card-a-rama is under the direction of Mrs. Leroy Howard of St. Clair Shores.

Mrs. Howard explained that 16 persons will be at each of the 100 homes on Oct. 4 and will play bridge and pinochle.

A $100 savings bond will be awarded to the high scorers in each division.

The committee announced its plans for the year and the details of the Card-a-rama at its first meeting of the season, held today at the University.

Committee members met with Chancellor Varner and with a group of Macomb County scholarship recipients.

* * *

Assisting Mrs. Howard as co-chairman is Mrs. Robert Ten Eyck of Clinton Township.

* * *

Others on the committee are Mrs. Robert Morrison, of Armada; Mrs. Harold Lefevre, of East Detroit; Mrs. Otis McKinley, of Fraser; Mrs. Donald MacArthur and Mrs. Russell Stevens, of Mount Clemens; Mrs. Leonard Burgess, of New Baltimore; Mrs. F. C. Duncan, of New Haven; Mrs. J. Gilmore Kirker, of Richmond; Mrs. Myles Markey, of Romeo; Mrs. Fred Kaiser, of Roseville; Mrs. Raymond DeSteiger, of St. Clair Shores; Mrs. George Roberts, of Utica; and Mrs. Hans Rasmussen, of Warren.

Gets Centennial Farm Certificate in Pontiac Twp.

PONTIAC TOWNSHIP — The Michigan Historical Commission has presented a centennial farm certificate to Forist Catcher of 3745 N. Squirrel Road.

* * *

The commission has designated Catcher's property as a centennial farm under a program administered by the State Historical Museum.

The farm, which has been in possession of the Catcher family for 101 years, was purchased in 1860 by William Catcher, grandfather of the present owner.

The commission established its centennial farm recognition program in 1948 and since that time has awarded certificates and markers to some 1,600 Michigan farms.

What's ahead for Chrysler?

The people in charge talk briefly about what they are doing

Suppose somebody put you in charge of America's seventh largest industrial company in sales with assets of one billion, 369 million dollars and said:

"You have more than 82,000 people working for the company.

"You have 86,000 stockholders.

"You have more than 6,000 dealers who sold more than three billion dollars' worth of cars and trucks in 1960.

"You do business with more than 12,000 other companies.

"And remember what you owe to the people who own the more than 11 million Chrysler-built cars and trucks now on the road in the U. S. alone.

"You're in charge. Fix what's wrong, keep what's right, and move ahead."

That's the job they gave us and that's what we intend to do...

"Fix what's wrong, keep what's right, and move ahead"

With the cars we have for '62, and by keeping our eye on these objectives, we are confident we will move ahead rapidly.

1. We plan to make it necessary for every automobile buyer once again to *"look at all three."* This can be accomplished only by offering *cars with something extra in every price class.* This we are doing!

2. In addition to offering cars with something extra in every price class, we will continue to offer *the best built cars in every price class.* To accomplish this, we have tightened up our already rigorous quality control program. *You'll see the results in our 1962 cars on display September 28.*

3. We are dedicated to turning out cars that will give you peak performance, that will handle gas as though it were rationed, and will require a minimum of attention and expense. We're doing it now, and we're going to do even better.

4. Chrysler Corporation has the best engineers in the business. It is our job to see that their best ideas go into our cars.

In accomplishing these four basic objectives, we will offer you cars in every price class that give you the most for your dollar when you buy them and the most for your dollar at trade-in time.

The people at Chrysler Corporation

Where engineering puts something extra into every car

PLYMOUTH • VALIANT • DODGE • DART • LANCER • CHRYSLER • IMPERIAL • DODGE TRUCKS
SIMCA CARS • MOPAR • REDSTONE • JUPITER • AIRTEMP • AMPLEX • CYCLEWELD • MARINE AND INDUSTRIAL ENGINES



AP Photofax

PIERSALL IN ACTION—This sequence of events shows fiery Jimmy Piersall in fistic action at New York Sunday. He downed one attacking fan with a left hook and gave another a good kick after getting in a good right. Teammate Johnny Temple (16) and police are shown on the way to help.

Piersall Gives Warning to Centerfield Nomads

NEW YORK (AP) — Jimmy (K.O.) Piersall is giving fair warning to spectators with an urge to invade his centerfield territory intent on doing him bodily harm . . . with his fists!

"I'll swing at anybody that comes at me," the fiery Cleveland Indian player promises. "I gave their names as James Meinerney Jr., 18 of Bayport, N.Y., and Robert Mendez, 17, of Ronkonkoma, N.Y. Both were charged with disorderly conduct.

★ ★ ★

"They came at me like madmen, hurling insults," Piersall related. "I could see fire in their eyes. One of them yelled, 'We'll get you, you nut,' and cocked his right hand to hit me.

"I didn't wait to hear any more. I got in the first punch. I got the first guy with a left hook and he went down. I hit the other with a right but the punch landed a little high and he stayed up. He tried to get away but I connected with a kick in his rear before the cops grabbed him."

Piersall said he had no regrets over the stormy incident which occurred before nearly 58,000 stadium fans and a vast television audience.

★ ★ ★

"I'm glad I did it," the explosive Jimmy said. "My dad (who died last week) would have been proud of me. You've got to prove to those lunatics the field belongs to the players."

Piersall had one source of satisfaction.

"First fight I ever won," he said. "I've had 117 fights and this is my first victory."

The fight wasn't the only bit of rhubarb that fiery Jimmy took part in Sunday. As a matter of fact, the stormy interlude was just a preliminary to the spectacle that took place in the sixth inning of the second game—described by some as the wildest mass demonstration ever staged in 38-year-old Yankee Stadium.

★ ★ ★

There were two Yankees on base with none out when Cletis Boyer hit a long drive which bounced off or over the left field bullpen railing and came back on the field. Umpire Frank Umont at third base indicated a home run. Boyer, after rounding second, slowed up and was tagged out by third baseman Mike de Lahoz.

Piersall, who did not play in the second game, charged out of the bullpen protesting the "home run". Cleveland Manager Jimmie Dykes demanded the out be called and the umpires, after a huddle, permitted the out to stand. Yankee Manager Ralph Houk argued in vain.

★ ★ ★

The huge crowd then unloosed the wildest booing ever witnessed at Yankee Stadium. For 17 minutes, the din was so great, it was impossible to hear anything else.

Afterwards, senior umpire Charlie Berry, stationed at second base, took the blame for the Boyer call.

"It was my fault," he said. "I waved the ball in play but I didn't make a clear signal and Umont misunderstood it."

Apparently so did 57,824 persons in the stands.

Duffy Irked by Spartans

Raimey Stars as Blues Post 28-21 Triumph in 'M' Scrimmage

By The Associated Press

The University of Michigan and Michigan State football squads were back to more routine exercises today after discovering over the weekend that their first strings can win — against the second strings.

★ ★ ★

In full scale scrimmages Saturday, MSU's first two elevens clobbered the second two teams 40-0. At Michigan it was closer, 28-21.

MSU coach Duffy Daugherty, however, was unhappy with Saturday's scrimmage. There was the incident where a blocker took out his own ball carrier. Then a quarterback tried to sneak with 38 yards to go. And a play was started with only three men in the backfield.

The first squad's first touchdown was the result of a bad pass from center.

"The funny thing about the whole thing," said Daugherty, "is that the plays that we didn't plan went off the best. The young sophomores showed some great initiative. They just made up the plays as they went along."

At Michigan, half Dave Raimey also showed he could make up plays. He ran back the opening kickoff 86 yards for a touchdown.

The first team played without top quarterback Dave Glinka, still sidelined with a bruised shoulder from an earlier practice, and fullback Ken Turveaud, also nursing injuries.

John Stamos of Chicago, normally a defensive quarterback, handled most of the signal-calling for the blue team.

A standout was Doug Bickle, sophomore end from Traverse City, who handled kicking chores for both sides. Bickle kicked a 23-yard field goal and an extra point for the first stringers and three extra points for the reserves.

Record Discus Throw Can't Be Recognized

LOS ANGELES (AP) — A proposed discus throw of 220 feet, 2½ inches by Jay Silvester was made on a field that sloped down 27 inches from the spot he hurled the discus to its destination.

Therefore the longest discus throw ever claimed is submitted for a world's record.

★ ★ ★

AAU official Emil Breitkreutz surveyed the field Sunday outside Los Angeles City College Stadium and came to the conclusions above.

Officials said the field was recently graded and has not been surveyed since.

A slope of more than 2½ inches is enough to disallow a throw from being considered for a world's record.

★ ★ ★

Silvester—on his way to Distraland with his family when he decided to stop and compete—made three other tosses over the listed world mark of 199-1½. Two of them bettered his own pending mark of 199-2½.

Home Never Looked Sweeter to Tigers

Fans Welcome Bengals After 1-10 Road Trip

Detroit Back From East 11½ Behind; Bosox Take Series Finale, 8-7

DETROIT (AP)—Home sweet home never looked sweeter for the Detroit Tigers.

They came home from their sour road trip last night no longer pennant contenders and in dire jeopardy of falling from second place.

But Willow Run airport was jammed with fans welcoming the Tigers home and saying—"it was a nice job while it lasted." The Tigers descended from their chartered plane to cheers.

Their descent hardly rivaled the one they went through the last 10 days in the American League, however.

★ ★ ★

The Tigers departed Sept. 1 to open a crucial series with the New York Yankees, just 1½ games out of the lead. Today they were 11½ games out, still in second place but with Baltimore breathing on their necks two games behind.

Detroit lost nine of 10 games on the trip and all of their frustration seemed to be wrapped up in yesterday's 8-7 loss to the Red Sox at Boston.

The Sox jumped to a 4-0 lead in the first inning and the Tigers couldn't do anything right.

★ ★ ★

Chuck Schilling's leadoff single fell among three Tigers. Frank Malzone hit a double that flicked Rocky Colavito's glove. Jackie Jensen hit a ground ball single that had hopped past Jake Wood. Pumpsie Green hit a fly that Billy Bruton lost in the sun for a double.

The horrors over, the Tigers came back to make a game of it.

They had a chance to win it in the ninth after Colavito had narrowed the Boston lead to one run with his 41st home run, a two-run shot.

★ ★ ★

But Arnie Earley, a rookie from suburban Lincoln Park, struck out Norm Cash and got Dick McAuliffe on a fly ball to end Detroit hopes.

Bruton also redeemed himself with a homer in the fourth for Detroit's first run. The Tigers got another in the same inning on Steve Boros' sacrifice fly.

Boros drove in the Tigers' next run in the sixth with a double. Charlie Maxwell's triple provided a Detroit run in the seventh and a bases-loaded walk to Larry Osborne got in the other run in the eighth.

★ ★ ★

Don Mossie, who lost 1-0 in his last two outings, was the victim of Boston's weird attack in the first. Mossie left in the second after Carl Yastrzemski belted a two-run homer for a 6-0 Boston lead.

While the Tigers floundered through the East, the Yankees were winning 12 straight on a homestand to gain 10 games on their nearest rivals.

The Tigers took today off and open a nine-game home stand tomorrow night against the Kansas City Athletics.

DETROIT	ab	r	h	BOSTON	ab	r	h
Wood 2b	4	0	0	Schilling 2b	5	1	2
aFranden	0	0	0	Havlik rf	1	0	0
Morton p	0	0	0	Yr'ski lf	4	2	2
Bruton cf	5	1	1	Malzone 3b	5	1	2
Kaline rf	4	1	1	Jensen rf	5	2	2
Maxwell lf	4	1	1	Green c	4	2	2
Colavito 1b	4	1	2	Gilfrn p	0	0	0
Cash 1b	1	2	0	Runnels 1b	4	2	2
McAuliffe ss	4	0	0	Conley p	1	0	0
Boros 3b	3	0	1	Fornieles p	0	0	0
Osborne c	3	0	1	Earley p	0	0	0
Mossie p	0	0	0				
Kipilito p	1	0	0				
bMartin	1	0	0				
cOsborne	0	0	0				
Brown c	0	0	0				
Totals	35	7	10	7	Totals	35	8	15	7

a—Fouled out for Wood in 3rd. b—Walked for Kipilito in 7th. c—Walked for Bailey in 8th. d—Ran for Brown in 8th. e—Grounded into double play for Earley in 8th.

Detroit	000	201	112	—	7	10	1
Boston	400	100	03x	—	8	15	0

E—Colavito, PO-A—Detroit 24-12, Boston 27-11, A—Detroit 2, Boston 1.

DETROIT	ip	h	r	er	bb	so
Mossie, L, 14-8	2	6	6	6	0	0
Kipilito	1	1	0	0	0	0
Bailey	1	0	0	0	0	0
Mossejo	1	1	0	0	0	0
xConley W, 10-12	7	7	5	5	4	4
Fornieles	1	0	0	0	0	0
Earley	1	0	0	0	0	0

x—Pitched one man in 8th.

BOSTON	ip	h	r	er	bb	so
Conley P, 1-1	8	7	3	3	3	4
Fornieles	1	3	4	4	0	0
Earley	1	0	0	0	0	1

HBP—by Conley (Boros). WP—Conley. Umpires—Jensen, Berry, Chrisk. T—3:01. A—14,050.

Chippewas No Match for Northern, 35-0

SAGINAW (AP)—Northern Michigan held Central Michigan to 70 yards total offense Saturday night as it crushed the Chippewas 35-0 in the season's opening game for both teams.

★ ★ ★

Northern's quarterback, Frank Novak, passed for three touchdowns and fullback Gene Vallesano ran for two more.

★ ★ ★

Novak, passing to ends Wayne Soldier and Mike Milesky, completed 8 of 14 passes for 111 yards. Vallesano gained a total of 121 yards rushing. His two touchdown runs were from seven and three yards respectively.

Tiger Averages

INDIVIDUAL BATTING

	AB	R	H	PCT.	HR	BI
Kaline	474	104	171	.361	34	114
Colavito	508	105	182	.358	41	140
Cash	370	115	148	.295	41	127
Bruton	510	87	152	.298	17	58
Boros	356	58	87	.253	13	51
Brown	258	45	64	.252	12	39
Wood	371	56	92	.248	5	29
McAuliffe	232	37	57	.246	9	27
Osborne	77	9	19	.247	2	10
Bunker	71	10	17	.239	2	7
Fernandez	197	16	46	.233	2	16
Martin	165	20	38	.230	5	17
Bertoia	305	36	69	.226	6	31
Maxwell	206	34	46	.223	11	31
Kipilito	13	1	2	.154	0	1

PITCHING

	W	L	PCT.	ERA	IP	H	R	ER	BB	SO
Lary	16	9	.640	3.23	245	245	96	88	70	131
Foytack	10	7	.588	3.38	181	174	73	68	58	84
Fox	10	7	.588	3.20	200	200	78	71	49	74
Mossi	7	3	.700	3.12	147	141	57	51	41	71
Bunning	9	8	.529	3.13	184	176	71	64	46	125
Kline	11	8	.579	4.40	180	193	96	88	58	84
Regan	8	4	.667	3.75	67	70	31	28	19	31
Aguirre	3	1	.750	4.50	42	47	22	21	15	19
Stiles	1	1	.500	6.00	9	9	6	6	5	4
Koufax	0	0	.000	6.00	6	9	4	4	2	5
Mahaffey	0	0	.000	9.00	4	6	4	4	2	2
Totals	95	67	.586	3.83	1538	1538	688	654	525	880

FIELDING

	PO	A	E	DP	PCT.
Wood	129	282	7	67	.983
Kaline	321	21	6	2	.983
Bunning	19	34	2	5	.963
Regan	19	33	2	5	.963
Bruton	318	7	5	1	.985
Boros	76	144	7	14	.969
Kline	8	14	1	3	.957
Stiles	5	8	1	1	.929
Aguirre	3	5	1	0	.889
Mossi	1	2	0	0	1.000
Totals	1538	1538	688	654	525	880

The STANDINGS

TODAY'S BASEBALL
By The Associated Press
AMERICAN LEAGUE

	Won	Lost	Pct.	Behind
New York	99	45	.688	
Detroit	87	56	.608	11½
Baltimore	87	60	.592	13½
Chicago	78	67	.538	21½
Cleveland	71	74	.490	28½
Boston	70	76	.479	30
Los Angeles	63	80	.441	35½
Minnesota	61	81	.430	37
Kansas City	53	90	.371	45½
Washington	52	91	.361	47

SATURDAY'S RESULTS
Detroit 3, Boston 1
New York 8, Cleveland 7
Minnesota 5, Kansas City 4
Washington 6, Baltimore 2, night
Los Angeles 5, Chicago 3, night
SUNDAY'S RESULTS
Chicago 7-3, Cleveland 3-2
Kansas City 13-5, Minnesota 1-7
Boston 8, Detroit 7
Baltimore 2, Washington 2
Los Angeles 4, Chicago 3
TODAY'S GAMES
Boston (Schwall 14-4) at Washington (Cheney 7-10), night
Los Angeles (Chance 9-9) at Minnesota (Pascual 13-15), night
Only games scheduled
TUESDAY'S SCHEDULE
Boston at Washington, night
Kansas City at Detroit, night
New York at Cleveland, night
Los Angeles at Minnesota (2), (wt-night)
Only games scheduled

NATIONAL LEAGUE

	Won	Lost	Pct.	Behind
Cincinnati	85	56	.603	
Los Angeles	78	57	.578	4
Milwaukee	78	58	.574	4½
San Francisco	73	62	.541	9
St. Louis	70	64	.522	11½
Pittsburgh	66	69	.489	16
Chicago	58	77	.429	24½
Philadelphia	41	97	.297	42½

SATURDAY'S RESULTS
Cincinnati 4, St. Louis 3, 13 innings
Milwaukee 4, Pittsburgh 3
Philadelphia 6, Chicago 2
San Francisco 9, Los Angeles 6
SUNDAY'S RESULTS
Cincinnati 5, St. Louis 2
Milwaukee 5, Pittsburgh 2
Philadelphia 14, Chicago 6
San Francisco 7, Los Angeles 1
TODAY'S GAMES
Pittsburgh (McLish 13-11) at San Francisco (Sanford 10-8)
Milwaukee (Buhl 16-9) at St. Louis (Jackson 12-9), night
Philadelphia (Bunker 5-16) at Los Angeles (Podres 19-9), night
Only games scheduled
TUESDAY'S SCHEDULE
Chicago at Cincinnati, night
Milwaukee at St. Louis, night
Philadelphia at Los Angeles, night
Pittsburgh at San Francisco, night

SPORTS

Must Increase Pace or Miss Homer Mark

By The Associated Press

Memo to Roger Maris:

If you're going to break Babe Ruth's 1927 home run record, you'll have to step up the pace. The one you've set so far won't get the job done.

★ ★ ★

So far, you've played in 144 New York Yankee team decisions. You've been at bat officially 527 times. With 56 homers, this means you've hit on the average of one every 9.41 times at bats.

Commissioner Ford Frick has ruled that he'll consider the record broken "officially" only if you come up with 61 in 154 team decisions, the same that Ruth required for his 60 homers. You've got 10 games to go and approximately 40 times at bats.

It's fairly safe to say they'll walk you at least once every four times, leaving only 30 times you'll get to aim for the fence. Needing five more homers, you've thus got to come up with one on an average of every six official appearances.

It was downright rude of those Cleveland Indians Sunday not to give up at least one more homer toward your goal especially since you and your Yankee teammates swept both ends of a doubleheader from the Tribe 7-6 and 9-3.

As for that roommate of yours, Mickey Mantle—the Mick, did manage a homer Sunday, his 53rd. He has been at bat 483 times for a 9.11 average per home run. He's eight shy of the Babe and would have to stroke one every 3.75 times at bats if he only comes up to the plate 30 times officially in the next 10 games.

Mantle's blast came in the second game of the doubleheader, punctuated by fist fights and arguments that both involved Cleveland center-fielder Jimmy Piersall. The twin victories and Detroit's 8-7 loss to Boston left the Yankees 11½ games ahead of the runnerup Tigers and reduced the magic number to eight, any combination of eight New York victories or Detroit defeats giving the AL pennant to the Bronx Bombers.

Other AL games saw Baltimore nip Washington 3-2, the Los Angeles Angels edge Chicago's White Sox 4-3 and Kansas City and Minnesota divide a pair, the A's splurging 13-1 in the opener and bowing 7-0 in the nightcap.

After Sunday's activity, Maris, who settled for two singles, is four games ahead of Ruth's home run pace. Mantle is two games behind.

★ ★ ★

The Yankees' double victory extended their two-season chain of victories over Cleveland at Yankee Stadium to 18 games. It also gave New York a sweep of its 12-game home stand. The Yankees open a 13-game road trip Tuesday night in Chicago.

★ ★ ★

New York's three homers by Mantle, Elston Howard and Johnny Blanchard brought to 219 the number the Yankees have hit this year and left them two shy of the record set by the New York Giants in 1947 and tied by Cincinnati in 1956.

The Angels and the White Sox each picked up three home runs and brought to 222 the number of homers hit in LA's Wrigley Field this season, a major league record.

★ ★ ★

Baltimore's Chuck Estrada had a shutout until the ninth when Billy Klaus hit a two-run pinch single with two out. Hoyt Wilhelm preserved the Oriole victory.

Kansas City got 17 hits, including a triple, double and three singles by Billy Howare, in its first game triumph over the Twins. Harmon Killebrew got his 42nd and 43rd home runs for Minnesota. Pedro Ramos won the second game.

Lions Get Tough on Defense

CLEVELAND (AP) — "You've got the defense."

That's what Pittsburgh's Buddy Parker and Cleveland's Paul Brown — both victims of Detroit's most successful National Football League exhibition season since 1954 —have been telling Lions coach George Wilson.

And Wilson is the first to admit that, "boy, that defense is really tough."

The Lions proved it Saturday night in Cleveland with a 35-17 victory over the Browns. It was their fourth victory in five exhibitions.

★ ★ ★

They held off Cleveland's most dangerous runners without a yard in the first half. And then, with two 60-yard returns on intercepted passes and a 30-yard dash with a fumble, they zoomed to victory—their second over the Browns in an exhibition game this year.

Nick Pietrosante bulled into the end zone for the first Detroit score after Earl Morrall completed a 45-yard pass to Gail Cogdill.

With Detroit leading 7-3 at halftime, Gary Lowe and Dick Lebeau each picked off short passes by Brown quarterback Milt Plum and each ran 60 yards for a touchdown.

★ ★ ★

On the final play of the third quarter, Wayne Walker scooped up a fumble by Len Dawson and scampered 30 yards for a touchdown. The Lions added another seven points in the third period on a nine-yard pass from Jim Ninowski to Cogdill.

The Browns touchdowns came late in the third quarter on a five-yard run by rookie Tom Watkins after Bobby Mitchell had set up the score on a 65-yard run, and then again in the final quarter on Plum's 23-yard touchdown pass to rookie Bob Crespino.

Cleveland opened the scoring on a 47-yard field goal by Lou Groza in the second quarter.

★ ★ ★

The Lions now turn their sights on the Green Bay Packers — their foes in their opening NFL contest at Milwaukee next Sunday.

"If we win that one," Wilson says, **"there's no telling how high this team can go."**

★ ★ ★

Only two teams escaped unscathed during the long pre-season schedule — the league champion Philadelphia Eagles and Green Bay, the Western Conference champions last year.

★ ★ ★

Green Bay won its fourth in a row — and 12th straight in 2½ years — Saturday night, exploding for 17 points in the third quarter to defeat the Washington Redskins 31-24. The Eagles romped over the Los Angeles Cardinals the same night 27-0.

★ ★ ★

It was the Redskins' fifth straight loss, matching the pre-season record of the new Minnesota Vikings. The Minnesota entry was a victim of its own mistakes in dropping a 21-17 verdict to the Los Angeles Rams Sunday.

★ ★ ★

The most impressive individual showing in the final games is that of Johnny Unitas of Baltimore, who fired five touchdown passes—four in the opening period—as the Colts overwhelmed the New York Giants in Yale Bowl at New Haven, Conn. Sunday. The score was 49-20. Jimmy Orr scored on three of Unitas' passes. Adding to the Giant's woes was the possibility their veteran quarterback, Charlie Conerly, may have suffered a fractured nose early in the game. Veteran end Kyle Rote of the Giants hurt his hand and may miss next Sunday's opener with St. Louis.

The Chicago Bears eked out a 24-21 victory over the Pittsburgh Steelers Friday night to bring their pre-season record to 3-3. It was Pittsburgh's third loss in five starts.

Redlegs Increase NL Lead

Close Victories Important

By The Associated Press

Sprinkle a little pitching they can't hit and win more than your share of the close ones . . . has been philosophy of baseball experts for carving pennant winners for, lo, these many years.

It's true the Cincinnati Reds haven't nailed down the National League flag yet, but today they've got an awfully big foot in the door, boasting a four-game lead. And there's every indication that somewhere along the line Manager Fred Hutchinson has sound-ly convinced his troops of this age-old philosophy.

★ ★ ★

The Reds completed the sweep of a three-game set with the St. Louis Cardinals Sunday and threw a little pitching at 'em. Bob Purkey held the Red Birds to two singles, and Wally Post contributed a three-run homer, his 18th, and the Reds had a 5-2 victory.

During the Reds' first two tilts with the Cards, Cincinnati won extra-inning thrillers, both by a single run. These were the 30th and 31st one-run triumphs scored by the Reds. They've lost only 14 by the same margin. And nine extra-inning games have produced six Cincinnati decisions.

The Reds' weekend mastery over St. Louis, coupled with Sun sweep over second-place Los Angeles, opened up the commanding gap between Cincinnati and the Dodgers.

★ ★ ★

For San Francisco, the weekend, topped off by Sunday's 7-1 victory, brought sweet revenge. Two years ago, the Giants appeared headed for the NL pennant. The Dodgers struck them down in the season's dying days and went on to win the title and the World Series.

The Giants won the last eight games with the Dodgers at San Francisco's Candlestick Park this year and took the season series, 12-10.

Elsewhere, third-place Milwaukee kept its faint pennant hopes alive by edging the Pittsburgh Pirates 4-3 on Warren Spahn's pitching, and the Philadelphia Phillies exploded for 13 runs in two innings to conquer the Chicago Cubs 14-6.

Purkey won his 16th game against 10 defeats in conquering the Cardinals. He didn't allow a hit until the sixth when Julian Javier and Bill White both singled. After the Cards tied the count at 2-2 that inning, the Reds came right back in the bottom of the frame for the three tallies that proved the clincher. Vada Pinson doubled and Frank Robinson singled and Post drove them in with his big blast.

Orlando Cepeda and Willie Mays furnished the power and Billy Loes and Stu Miller the pitching in the Giants' rout of the Dodgers. Cepeda got his 40th homer and Mays his 37th. Mays scored three times, the third the 1,000th run of his NL career. Loes and Miller held the Dodgers to three hits Miller was the winner, making his record 11-4. Stan Williams lost his 11th to go with 12 victories.

Estimated 8,500 Greet the Tigers at Willow Run

DETROIT (UPI)—An estimated 8,500 persons were at Willow Run Airport last night to welcome home the Detroit Tigers from a disastrous road trip.

State police called the crowd one of the largest it had ever been called out to handle. Extra troopers were called in to help direct traffic on the Edsel Ford Expressway which runs out to the airport from downtown Detroit.

Manager Bob Scheffing, pitcher Jim Bunning and left fielder Rocky Colavito all addressed the huge throng of Tiger enthusiasts.

Colavito promised the crowd that "things will be better next year." And both Scheffing and Bunning expressed their appreciation to the fans on behalf of the club.



AP Photofax

COOL RED—Red hot Bob Purkey gets doused by mate Wally Post after hurling two-hitter to keep Cincinnati four games ahead in the National League race. Post provided the winning margin with a three-run homer in a 5-2 game.

Jay Law Wins Publinx Event

Veteran Jay Law of Harper Woods rifled a four-under-par 68 Sunday at Rochester Country Club for a four-stroke victory margin in the Michigan Publinx Golf Association's 4th and final handicap tournament of the year.

The 43 year-old wood pattern maker carded 33-35—68 over the par 36-36—72 course. Law, three-time State Publinx champ, hit 15 greens and birdied six holes. He chipped into the cup for a birdie at No. 7.

Hazel Park's Sam Lima and Jack Floch of Troy tied for runner up honors with 72 while Pontiac's Wally Smith and Ray Collendine of Detroit shared 3rd place with 73.

There were 223 entries. Leading scores:

Jay Law	33-35—	68
Sam Lima	36-36—	72
Jack Floch	37-35—	72
Roy Collendine	36-36—	72
Wally Smith	34-38—	72
Val Martin	35-39—	74
Lee Goha	37-37—	74
John Cordner	35-40—	75
George Carter	39-36—	75
Bud Dayer	38-37—	75
Walt Pilecki	40-35—	75
Joe Peak	37-38—	75
Ray Iseberg	40-35—	75
George Dinsore	40-35—	75

HANDICAP RESULTS
Championship Flight

Jay Law	1st Flight	68 - 1 - 67
Frank Dreik		72 - 5 - 67
Val Martin	2nd Flight	74 - 6 - 68
Ed Otis		76 - 11 - 65
George Jolly		78 - 15 - 63
Phil Chytraeth	3rd Flight	77 - 10 - 67
Tom Kordas		84 - 18 - 66
Ken Bour		84 - 18 - 66

After 7 Misses, Katona Takes State Fair '250'

DETROIT (AP)—Iggy Katona, who tried seven previous times and failed, won the annual 250 mile race for new stock cars yesterday at the State Fair Grounds.

The Willis, Mich., driver took over the lead on the 180th lap and never yielded it. He finished five laps ahead of Keith Pilloghe of Indianapolis with a clocking of three hours, 34 minutes and 6 seconds for an average speed of 70.58 m.p.h.

Paul Parks of Columbus, Ohio, was third.

From The PRESS BOX

Detroit and Port Huron won American Football Conference games Sunday. Detroit beat Cincinnati 20-7 and Port Huron rallied to take Ohio by the same score. John Henry Jackson passed for three scores as Sarnia took Toledo, 23-20. Grand Rapids walloped Battle Creek 57-0 in the United loop featuring four TDs by Leon Burton.

★ ★ ★

Tom Payne of Ann Arbor and Ed Fuchs, Franklin, won the Class F modified event yesterday at the sports car races at Road America in Elkhart, Wis.

★ ★ ★

Michigan State student Jim Neumann was the only Michigan player scheduled to compete in the National Amateur opening round today at Pebble Beach, Calif. Orchard Lake's Pete Green, Chuck Kocsis and Tom Draper of Royal Oak and C. A. Smith, III of Jackson go at it tomorrow.

★ ★ ★

Old pro Willie Hartack won the Michigan Derby aboard Endaville Saturday at Hazel Park.

★ ★ ★

Paul Boel won the Cass Lake Invitational Ski Jumping tournament Sunday for the 4th straight year.

Houston Sets Scoring Mark

Oakland Routed, 55-0; NAACP Pickets on Hand at Texas Stadium

By The Associated Press

The American Football League got its championship race going last weekend and there were no surprises in who won, but there was one big one in how.

★ ★ ★

Houston beat Oakland 55-0 for a new league scoring record with some racial agitation failing to dislodge their equanimity. The NCAAP asked Negro players on the Oakland team not to cross picket lines that protested segregated seating at Houston but the players didn't heed the request.

★ ★ ★

San Diego whipped Dallas 26-10 on the blazing runs of Paul Lowe and the passing of Jack Kemp.

Denver clipped Buffalo 22-10 to join San Diego at the head of the Western Division. Frank Tripucka engineered the scoring.

★ ★ ★

New York's Titans nosed out Boston 21-20 with Al Dorow passing for two touchdowns and scoring one and deadlocked with Houston for the lead.

Dave Hill Wins Denver Tourney by Six Strokes

DENVER (AP) — Haunted by home-town magic, the touring golf pros headed today for Seattle after Denver's Dave Hill pocketed top prize of $3,500 Sunday with a 21-under par performance in the $30,000 Denver Open.

Hill duplicated the feat the previous week at Dallas by Earl Stewart, first home pro ever to win a PGA tourney. Hill, a touring pro the past two years, owns a Denver home but is not attached to a local club.

But the 24-year-old swinger arrived like he was born and reared on the par 71, 6,843-yard Meadow Hills course. His final round 69 for a 263 total was six strokes better than Art Wall Jr. and Bob Goalby, who each collected $2,050 for runnerup honors.

Local Golfers Keep Title Behind Bada

With city champion Paul Bada showing the way, Pontiac's five-man golf team retained its Recreation Association of Michigan state title Saturday at Pontiac Municipal golf course.

★ ★ ★

Bada, the sharp-shooting redhead who won this year's city crown in August at Municipal, fired a 36-35—69 to equal par over the par 70-35—69 layout to capture medal honors in the 18-hole medal play event.

Pontiac totaled 366 to run away with the team championship. The city golfers' nearest rival was Dearborn, which had a score of 381.

There was excellent balance on the Pontiac squad. Harold Daniels, Charley Barker and Jim Bradford each shot 74 and Butler Cooper posted 75 as the city squad won the title for the 2nd straight year.

Two eagles were made. Lansing's Otto Schubel, former MSU player, eagled the 16th hole and Willard Boggs of Grand Rapids eagled No. 4.

Nine teams competed. Final team scores:

Pontiac 366, Dearborn 381, Grand Rapids 382, Lansing 383, Livonia 394, Ypsilanti 409, Trenton 413, Garden City 443, Riverview 445.

WANTED!
MEN—WOMEN

from ages 18 to 52. Prepare now for U. S. Civil Service job openings in this area during the next 12 months. Government positions pay as high as $446.00 a month to start. They provide much greater security than private employment and excellent opportunity for advancement. Many positions require little or no specialized education or experience. But to get one of these jobs, you must pass a test. The competition is keen and in some cases only one out of five pass. Lincoln Service helps thousands prepare for these tests every year. It is one of the largest and oldest privately owned schools of its kind and is not connected with the Government. For FREE information on Government jobs, including list of positions and salaries, fill out coupon and mail at once—TODAY. You will also get full details on how you can qualify yourself to pass these tests. Don't delay—Act NOW!

LINCOLN SERVICE, Dept. 91
Fekin, Illinois

I am very much interested. Please send me absolutely FREE (1) A list of U. S. Government positions and salaries; (2) Information on how to qualify for a U. S. Government Job.

Name ..... Age .....
Address .....
City ..... State .....
Give Exact Directions to Your Home .....

Big Race Events Marred by Tragedies

From Our Wire Services

DETROIT — Bob Hayward, a soft-spoken Canadian who almost always was victorious, was known as one of powerboating's most cautious drivers.

The 33-year-old ex-chicken farmer from Embro, Ont., preached caution in his discussions of triumphs that brought Canada the famed Harmsworth Trophy the last three years.

Yesterday Hayward tried to gamble in the Silver Cup Regatta in his Miss Supertest II and became the first driver to be killed in 11 years in an unlimited hydroplane accident.

He tried to squeeze Supertest between two boats and into the lead on the first turn of the second heat. Supertest made a complete roll over, said her owner, Jim Thompson of London, Ont. Hayward was knocked unconscious and was pronounced dead after doctors failed to revive him at the pit area and he was rushed to a hospital.

* * *

"He died instantaneously," said Dr. F. Sinclair Finch, physician at the scene. "Death was caused by a broken neck and other severe injuries."

"I saw the whole thing," Thompson said, "Bob had just pushed her into the lead when he flipped completely over."

The remaining heats of the 45-mile race were canceled.

Miss Bardahl of Seattle, driven by Ron Musson, was declared the Silver Cup champion on the basis of winning the first section of the first heat with an average speed of 108.083 m.p.h. Such Crust, driven by Fred Alter of Detroit, was placed second, winning the second section with 98.084.

Century 21, the Gold Cup winner from Seattle driven by Bill Muncey, was placed in third position. Five Detroit boats followed in order — Gale V, Miss U.S. I, Thunderbolt, Miss Detroit and Miss Supertest II.

Ironically, Miss Supertest was disqualified in the first heat for striking a buoy. Hayward called attention of officials to this, thus disqualifying himself.

With great need of points to remain in contention in the three-heat race, Hayward tried to get a quick start in the second heat.

Fate hadn't finished with the handsome driver. The ambulance and its motorcycle escort struck a car which pulled into their path from a side street. Hayward was dead on arrival at Detroit Receiving Hospital. A policeman was seriously hurt.

MONZA, Italy — Renewed outcry for a limit or ban on automobile racing echoed today as an aftermath of a tragic accident Sunday in the Italian Grand Prix which took the lives of famed driver Baron Wolfgang von Trips and 13 spectators and injured 25 others.

It was just such an accident that doomed Italy's famed Mille Miglia road race in 1957. In that race the Spanish Marquis de Portago's car plowed into massed roadside spectators, killing De Portago, his American co-driver and 10 onlookers.

Von Trips, a handsome German and the point-leader in the competition for the World Driving Championship, died beneath his red Ferrari on the second lap. His car spun twice into the guardrail along the inside of the track, bounced back and struck another car, then rocketed through the guardrail into the spectators, jammed elbow to elbow.

* * *

Phil Hill of Santa Monica, Calif. won the race and the world championship.

Unaware of the fatalities, he stood beaming with joy as the American national anthem was played. Then he learned about the dead. He turned white with shock and collapsed on a bench, too stunned to speak.

Stirling Moss of Britain, long one of Von Trips' close rivals, also was too stunned to speak, and fled from the track.

WAUSAU, Wis. — The wheel of a speeding stock car slammed into a crowded grandstand at State Park Speedway yesterday killing two small children and injuring two others.



AP Photofax

RACE VICTIM—Bob Hayward of Embro, Ont., who had won the Harmsworth trophy three straight times, met his death in his famed powerboat Miss Supertest when it flipped over in the Silver Cup races at Detroit yesterday.

Beman, Nicklaus Favored

PEBBLE BEACH, Calif. (AP)— Firing in the 61st annual national golf championships begins Monday with a pair of buddies, Deane Beman of Arlington, Va., and Jack Nicklaus of Columbus, Ohio, the ones to beat in a select field of 200 competitors.

Beman is the present champion and begins defense of his title by taking on young Harry Allers of Fort Lauderdale, Fla., at 10:42 a.m. EST, in a first round duel. Nicklaus, the 1959 champion when only 19, has a first round bye.

Except for their youth and golfing abilities, the two pals couldn't be more dissimilar. Beman is short, of average build. Nicklaus is tall, a 200 pounder and powerful. Beman is quiet and works his way around a course with deftness. Nicklaus is carefree and belts the ball a country mile.

The youngsters will head the week-long parade of the world's best amateurs over the Pebble Beach layout that stretches for 6,647 yards over the high bluffs and beaches of the Pacific. Par is 36-36—72, but it's difficulties vary from day to day because of the wind.

* * *

Eight of the holes have the ocean either as a background or a boundary. The course also differs from the usual U.S. layout in that the ninth and 10th holes, customarily near the clubhouse, are the farthest away.

ATTENTION YOUNG MEN

Your future is in electronics . . . the fastest growing industry in the world today! Plan for that future by taking the finest training available. Enroll now for our next "Electronic Engineering Training" program.

Mail coupon or call for complete information.

Electronics Institute of Technology
Registrar's Office
2427 Woodward (Donovan Bldg.)
3 Blocks North of Fox Theater
WO 2-5660

Name ..... Phone .....
Address ..... City .....

CASH?
Just say the word!

The instant way to clean up bills — READY-CASH from Beneficial

Reach for the phone — call BENEFICIAL! Get READY-CASH to pay off left-over bills — including time-payment accounts. Then make only one smaller payment each month . . . have more cash left over . . . and probably save money, too. "You're the boss" . . . at BENEFICIAL!

Loans $25 to $500 on Signature, Furniture or Car

Beneficial Finance Co. of Detroit
7 W. LAWRENCE ST., PONTIAC
Phone: FEderal 2-9249 • Ask for the YES Manager
OPEN MONDAY AND FRIDAY EVENINGS TILL 7:00 P.M.

BENEFICIAL FINANCE SYSTEM

GOODYEAR
$9.95
BRAKE AND FRONT END SPECIAL!
REGULAR $15 VALUE

- Check brakes, adjust for proper contact
- Add brake fluid, test entire system
- Repack front wheel bearings
- Align front end, correct camber, caster, toe-in
- Adjust steering, balance two front wheels

PAY AS YOU RIDE

GOODYEAR SERVICE STORE
30 S. CASS FE 5-6123

LAKEWOOD LANES
Team and Individual Sponsors Open for Fall Leagues
MEN'S LEAGUE
MON., THUR. 10 P.M.—WED. 8 P.M. FRI. 9 P.M.—TUES. 10 A.M.
MIXED LEAGUES
SUN. 8:30 P.M.—FRI. 6:40 P.M.
WOMEN'S LEAGUE
WED. 8:30 P.M.
WOMEN'S DAY LEAGUE
WED. 1 P.M.—THURS. 10 A.M.
3121 W. Huron FE 4-7943

'61 MODEL CLOSE-OUT!
58 CARS MUST GO AT BIG SAVINGS
Before You Buy TRY
BIRMINGHAM RAMBLER
666 S. WOODWARD
BIRMINGHAM

60 Days with the TROTTERS
TONIGHT THRU SEPT. 30
WOLVERINE RACEWAY

TIRE DISCOUNTS
Why Buy a Recap? Brand New First Class, Fully Guaranteed
6.70x15 Black T.T. $ 7.88
7.50x14 Black Tbls. $10.88
No Recappable Tire Needed
Sport, Import and Compact New Tires at Big Discounts
NO MONEY DOWN
UNITED TIRE SERVICE
Open Fri. 'til 9 P.M.
Open Daily 8-6—Closed Sunday
1067 Baldwin Ave. FE 8-3417

FALL SAFETY SALE
ONE WEEK ONLY
SALE ENDS SUN., 4 P.M., SEPT. 17th
Brakes ReLinED
$7.95 ALL 4 WHEELS
On All FORD PLYM. CHEV.
Except '59 and '60 Chevs. Ford. All other U.S. cars $12.95.
HIGHLANDER BONDED BRAKES
INCLUDING LABOR AND MATERIALS
ONE-HOUR SERVICE
ALL CREDIT CARDS HONORED
Sale
CUSTOM-COATED
mufflers
$7.95
FREE! Installation Only 15 Minutes
Fords, Plymouths and Chevys Up to 1959
Other U.S. Cars Slightly Higher
Converts and Station Wagons Not Included
OPEN SUN. 8-4
DAILY 8-7 SAT. 8-6
973 ORCHARD LAKE RD.
1 Block East of Telegraph Rd., Pontiac FE 3-9426
GOLD CREST MUFFLERS • BRAKES

An Open Letter to All Who Wish Complete Heating Satisfaction



GEE COAL & OIL CO.
91 LAKE STREET TELEPHONE FE 5-8181 PONTIAC, MICH.
FUEL OIL
September 11, 1961

Dear Friends:

The 13 years which I have spent in the oil business in Pontiac have given me the experience and background necessary in my new position as Sales Manager in the Oil Division of Gee Coal and Oil Company. Before accepting this position, I carefully considered the advantages of being with an independent, locally owned organization and the numerous customer benefits which go to make the job a pleasant one.

At Gee's, you find Pontiac and Oakland County people who are happy on their job and whose every consideration is to give every customer complete heating satisfaction. The convenient Gee budget plan does away with costly fuel oil bills in colder months and equalizes this cost for each month of the heating season.

Gee's automatic service assures everyone of having plenty of heifer quality fuel oil, regardless of the weather, as their "Degree Day" system automatically keeps track of the fuel oil you need. Every gallon of new Mobilheat Furnace Oil is dispatched to your home in new G.M.C. Trucks, meter equipped for accuracy.

In addition to getting the personalized Gee service, new Mobilheat Fuel Oil and dependable delivery in new G.M.C. Trucks, you also receive Holden Red Stamps, which are redeemable for valuable premiums.

Yes, I am very happy to be a part of this wonderful organization which has been serving Pontiac with better quality fuel for the past 26 years and offer my years of experience to my many friends in this area. If you wish advice on the type and quality fuel oil best suited to your heating requirements, or any other information on how you may enjoy complete heating satisfaction, feel free to call me anytime at FEderal 5-8181.

Sincerely,
John R. Geiger
John R. Geiger, Sales Manager
Oil Division
Gee Coal and Oil Company



YOU AUTO PAINT NOW!
says Earl Scheib
I WILL PAINT ANY CAR ANY COLOR FOR
$29.95
NO UPS NO EXTRAS
MY FACTORY TYPE PRODUCTION METHODS MAKE MY ONE LOW PRICE POSSIBLE

Exclusive Earl Scheib DIAMOND GLOSS paint with GENERAL ELECTRIC SILICONES needs NO WAXING—NO POLISHING for 3 years. Choice of over 2000 colors including maroons and metallics. Famous 3 YEAR WRITTEN GUARANTEE against fading or peeling honored in over 100 cities coast to coast. OVER 2,000,000 SATISFIED CUSTOMERS.

BE SURE IT'S INFRA-RED BAKED



QUALITY PAINTING SINCE 1937

ONE DAY SERVICE—IN BY 9 OUT BY 5 — Free body and fender repair estimates. Easy credit terms. Complete upholstery service. OVER 50,000 CARS PAINTED A MONTH. MAKE AN APPOINTMENT NOW! Open daily including Sat. 7:30-6:00

Earl Scheib WORLD'S LARGEST AUTO PAINTER
BE SURE IT'S EARL SCHEIB
147 South Saginaw St. FEderal 4-9955

West Setting Table While Reds Play With Rockets

Diplomats Preparing for Big 4 Meeting on Berlin

WASHINGTON (AP) — High-ranking diplomats meet here today to lay the groundwork for Thursday's Western Big Four foreign ministers' conference on Berlin.

* * *

The American, British, French and West German strategists were convening under admittedly doubtful prospects for any quick and peaceful settlement of the deepening German crisis.

Over the weekend the Soviet Union fired two more nuclear tests in its new series, spurned a U.S.-British offer to ban nuclear testing in the atmosphere and announced it would shoot "more powerful and improved" rockets into the central Pacific during the next few weeks.

Soviet Premier Khrushchev mixed talk of hydrogen war dangers to West Europe with a prediction of East-West negotiations on Berlin in a Stalingrad speech Sunday. The address was more moderately toned than some of his past utterances.

WORD FROM MOSCOW

A few hours later, a joint communique on his Moscow talks with India's Prime Minister Nehru stressed the need "for a peaceful solution of the German problem through negotiations between all concerned." It added: "At present one cannot ignore the fact of the existence of two German states and that any attempt to change the frontiers would have dangerous consequences."

U.S. officials saw little new in Khrushchev's remarks, however. Secretary of State Dean Rusk was described as still believing that Khrushchev, who wants the Western occupiers out of West Berlin and recognition of Communist East Germany, has offered nothing the West can accept.

* * *

The Western diplomats were reported planning to discuss negotiation plans only in general terms at this stage, while giving urgent attention to "contingency planning" — their label for possible counter-moves against future Red pressures.

Slated to attend preliminary sessions on the foreign ministers meeting were the British undersecretary of state, Sir Evelyn Shuckburgh; Jean Laloix, who has been head of the French Foreign Office's European department; Karl Karstens, state secretary for the German Foreign Office and Foy D. Kohler, assistant secretary of state for European affairs.

FIRE AT EMBASSY

The State Department awaited a formal report from U. S. investigators on a fire in the Soviet Embassy here Saturday, meanwhile keeping an eye out for what propaganda use the Reds might seek to make of the incident.

The Americans suspect the Soviets may have set the small blaze themselves for their own purposes. An embassy representative called on Rusk personally to protest what he termed "this unprecedent criminal act by unknown persons"—and did not call in the police until later.

* * *

A Soviet spokesman said the embassy staff snuffed out the fire which started about 4:45 p.m. in the third-floor bedroom of vacationing Ambassador Mikhail Menshikov.

When Washington police and fire inspectors and State Department sleuths were admitted, they found a few things burned and windows broken. But they were puzzled as to how anyone could have gone undetected to the third floor of the normally well-guarded mansion on a busy downtown Washington street.

Search for Army Plotters in Attempt on De Gaulle

PARIS (AP) — With the arrest of one accused plotter, police pressed a drive today against the Secret Army Organization — OAS —for the spectacular attempt on President Charles de Gaulle's life. Interior Minister Roger Frey declared that the clique of French military rightists directed last Friday's attempt to kill De Gaulle in a roadside ambush.



MARTIAL de VILLEMANDY

He announced the arrest of Martial de Villemandy, 30, a former radio announcer in Saigon, South Viet Nam, and said he had confessed. De Villemandy had boasted he was a member of OAS and had taken orders from former Gen. Raoul Salan, Frey told a news conference.

Salan is a fugitive. He is under a death sentence as the arch plotter in last April's revolt of the generals in Algeria against De Gaulle's policy of self determination for that rebellious North African territory.

At least four others are being sought as organizers of the bomb plot. Frey said De Villemandy was arrested near the scene shortly after the plot misfired.

De Gaulle was being driven by his chauffeur at his home at Colombey-les-Deux-Eglises when his car was forced to drive through a wall of flame. The flame was supposed to set off a roadside bomb, but it did not explode.

The OAS was formed in Algeria to coordinate various activist groups working to maintain French domination over Algeria. It first came to prominence in the abortive April revolt of the generals in Algiers. Salan is the nominal commander.

Paris has buzzed all summer with rumors of another uprising being planned in Algiers and of an attempt to seize power in France.

Printers' Lives Will Get Back to Normal (?)

MASON (AP — Printers on the Ingham County News no longer will bark at their wives, yell at their kids or kick their dogs on Thursday.

* * *

Jim Brown, copublisher of the News, explained it this way:

For 102 years, Brown wrote in a column, the newspaper has been printed on Thursday afternoon and delivered on Friday.

This, he said, was because most of the readers in the Central Michigan area did their major shopping on Saturday night. Shopping habits have changed, however, so the News now will be printed on Wednesday and delivered to subscribers on Thursday.

Radioactivity Up

TOKYO (AP)—The Japan Meterological Agency reported today its stations throughout Japan had detected a slight increase in the level of radioactivity in rain believed to be the result of recent Soviet nuclear explosions.

STATE OF MICHIGAN IN THE PROBATE Court for the County of Oakland, Juvenile Division.
In the matter of the petition concerning Donna Pennington, minor. Cause No. 7961.
To Donald Earl Pennington, father of said minor child.
Petition having been filed in this Court alleging that the present whereabouts of the father of said minor child is unknown and said child is dependent upon the public for support, and that said child should be placed under the jurisdiction of this Court.
In the name of the people of the State of Michigan, you are hereby notified that the hearing on said petition will be held at the Oakland County Service Center Court House, in the City of Pontiac in said County, on the 21st day of September, A.D. 1961, at nine o'clock in the forenoon, and you are hereby commanded to appear personally at said hearing.
If being impractical to make personal service hereof, this summons and notice shall be served by publication of a copy one week previous to said hearing in The Pontiac Press, a newspaper printed and circulated in said County.
Witness, the Honorable Donald E. Adams, Judge of said Court, in the City of Pontiac in said County, this 29th day of August, A.D. 1961.
(Seal)
(A true copy) DONALD E. ADAMS Judge of Probate
DELPHIA A. BODDINE Deputy Probate Register
Juvenile Division
Sept. 11, 1961

PUBLIC SALE
At 9:00 a.m. on September 14, 1961, a 1959 Rambler, serial number D-680120, will be sold at public sale at Woodward Ardmore Service Station, 22500 Woodward Ave., Ferndale, Michigan, that address being where the vehicle is stored and may be inspected.
Sept. 11 and 12, 1961

PUBLIC SALE
At 9:00 a.m. on September 14th, 1961, a 1959 Chrysler Convertible NY, serial number M561111310, will be sold at public sale at Woodward Ardmore Service Station, 22500 Woodward Ave, Ferndale, Michigan, that address being where the vehicle is stored and may be inspected.
Sept. 11 and 12, 1961

PUBLIC SALE
At 9:00 a.m. on September 14th, 1961, a 1960 Chevrolet 4 Dr. Corvair, serial number 00769W177460, will be sold at public sale at Woodward Ardmore Service Station, 22500 Woodward Ave., Ferndale, Michigan, that address being where the vehicle is stored and may be inspected.
Sept. 11 and 12, 1961

PUBLIC SALE
At 9:00 a.m. on September 14th, 1961, a 1957 Ford 4 4-Dr. 300, serial number B 57F0185726, will be sold at public sale at Woodward Ardmore Service Station, 22500 Woodward Ave., Ferndale, Michigan, that address being where the vehicle is stored and may be inspected.
Sept. 11 and 12, 1961

PUBLIC SALE
1960 Chevrolet 2 Dr. Sedan, Serial No. 01111F197683. Sale to be held September 15, 1961, at 10:00 a.m. at 243 E. Auburn, Pontiac, Mich.
Sept. 11 and 12, 1961

PUBLIC SALE
On September 15, 1961, at 10:00 a.m. at 243 E. Auburn Ave., Pontiac, Mich., a 1956 Buick 2 Dr., Serial No. 4C1163810, will be sold at public auction for cash to the highest bidder. Car may be inspected at above address.
Sept. 11 and 12, 1961

PUBLIC SALE
1961 Olds Holiday Sedan, Serial No. 6139417578. Sale to be held September 18, 1961, at 11:00 a.m. at 243 E. Auburn Ave., Pontiac, Mich.
Sept. 11 and 12, 1961

OUR ANCESTORS By Quincy



"Not the mail, Robbin! That's a federal rap!"

BOARDING HOUSE



OUT OUR WAY



DRIFT MARLO By Dr. I. M. Levitt, Tom Cooke and Phil Evans



ADAM AMES By Lou Fine



THE BERRYS By Carl Grubert



ALLEY OOP By V. T. Hamlin



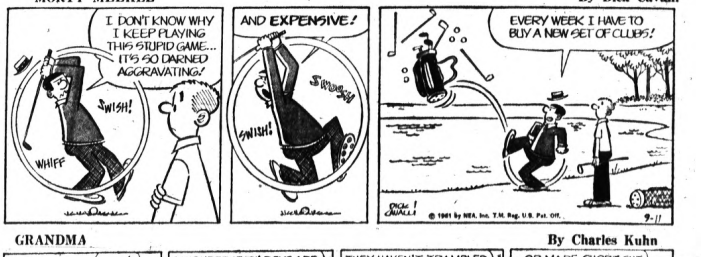
CAPTAIN EASY By Leslie Turner



NANCY By Ernie Bushmiller



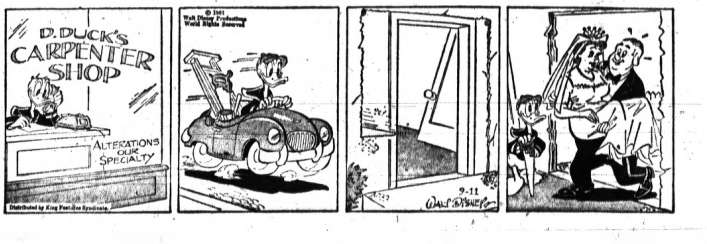
MORTY MEEKLE By Dick Cavalli



GRANDMA By Charles Kuhn



DONALD DUCK By Walt Disney



Thousands Attend Rites of Ex-Liberian Chief

MONROVIA, Liberia (AP) — Thousands packed Monrovia Sunday for the funeral of former President Charles D. B. King. Dr. Seth Edwards, an American, officiated at the Protestant rites.

★ ★ ★

The last surviving signer of the 1918 Treaty of Versailles, King died last Monday at 87. He was once Liberian envoy to Washington.

To Keep Producers From Defecting

U.S. Urged to Lend Aid to Distressed Hollywood

By JAMES BACON
AP Movie-TV Writer

HOLLYWOOD — U.S. government aid for a distressed Hollywood?

Actor MacDonald Carey, serious, argues it could halt the local movie industry from moving to Picadilly or the Via Veneto.

Carey doesn't envision subsidies for plowing under budding young starlets, but he seriously believes some sort of financial guarantee is needed to soothe the critical condition of Hollywood films.

"England, Spain and other countries give financial aid to producers who shoot their pictures there. Why not here?

"That's the big reason for runaway production," says Carey, who just returned from eight weeks of picture making in England.

★ ★ ★

"In England, the producer is assured return of any negative cost by government guarantee. He knows he can't lose."

Even such a relatively poor country as Ireland gives financial aid to movie-makers. The reason? Movie production means jobs, publicity (not always good) and an influx of big spenders.

★ ★ ★

Carey, with a large family rooted here, isn't happy about having to go abroad for his work.

"I've even had an offer to make an English Western—so you know how deep they've bitten into our industry here.

★ ★ ★

"Last year both London and Rome produced many more movies than Hollywood—and Japan produced three times as many—all with some government help," Carey declares.

NOT LUDICROUS

Aid for Hollywood sounds ludicrous on the surface. But it's not really so, he says.

Look at the tax break the government gives oil millionaires, Carey maintains.

"This film industry is a glamorous industry, true — but also an industry that provides thousands of jobs for ordinary working people. They're the ones that are being hurt now."

★ ★ ★

Typical of Hollywood's financial status now is a recent disclosure that 20th Century Fox, the town's second-biggest studio, suffered a $25-million production loss this year.

Carey is the first to admit that the stars who are generously paid need no government aid—but he argues they are only a small minority who depend on the nadirs for their livelihood.

Former Sen. Green in 'Poor' Condition

PROVIDENCE, R.I. (AP)—The condition of former U.S. Sen. Theodore Francis Green, 93, was described as "still poor" early today at Jane Brown Hospital. He was placed in an oxygen tent Sunday.

Green will be 94 Oct. 2.

The Rhode Island Democrat was the oldest man to serve in the Senate when he retired early this year. He had served 23 years but did not seek reelection last year because of his age.

★ ★ ★

Green is suffering from a heart block discovered Friday when he entered the hospital for a check-up.

The name Wisconsin comes from a Chippewa Indian word meaning "gathering of the waters."

Nehru Thinks Tension Less

However, India's Chief Comments: 'Anything Can Happen'

NEW DELHI, India (AP) — Prime Minister Nehru said today he thought the world situation was "a little less tense than it was." At an impromptu airport news conference on his return from Moscow, the prime minister said, however, "anything can happen."

Asked how the world situation looked after his trip to Belgrade, Yugoslavia, and the Soviet Union, Nehru replied: "I think the situation, although still difficult, is a little less tense than it was."

He made these points in reply to questions:

★ ★ ★

Berlin: "It looked like a crisis from Moscow but I think it can be resolved. It will be fantastic to go to war on the Berlin issue."

★ ★ ★

Nuclear: Premier Khrushchev's general attitude was he would like to give it up if conditions are favorable according to his thinking. But he said nothing about stopping it even after delivering of the Belgrade letter."

Belgrade letter: "I cannot say what impact it had on Khrushchev. (Ghana's President) Nkrumah and I gave him the letter and he thanked us for it."

★ ★ ★

Belgrade conference of non-committed nations: "I don't know what types of quarters were disappointed with the Belgrade conference. One cannot expect too much of these things but I think it was successful as far as conferences go."

★ ★ ★

Summit meeting: "I am sure there will be a meeting between (President) Kennedy and Khrushchev. The facts of the situation make it certain."

Parakeets eat almost constantly and cannot live very long without food.

BLUE SKY DRIVE IN THEATRE
2150 Opdyke Rd. FE 2-1877
TONIGHT and TUES.
SHOWN AT 7:15
DEAN MARTIN SHIRLEY MacLAINE ALL IN A NIGHT'S WORK
HAL WALLIS
It's nice work—and you can get it!
CLIFF ROBERTSON CHARLIE RUGGLES NORMA CRANE
TECHNICOLOR
— ALSO —
SHOWN AT 9:15
No more exotic places or stranger moralities have ever reached the screen!
WILLIAM HOLDEN in Ray Starr's THE WORLD OF SUZIE WONG
NANCY KWAN
SYLVIA SYMS · MICHAEL WILDING
JOHN PATRICK · RICHARD QUINE
TECHNICOLOR
Starts WEDNESDAY
WALT DISNEY'S 'THE PARENT TRAP'
also
"ALL THE YOUNG MEN"
Get Your Early Bird Admission Tickets at Your Local Gasoline Station

Now KEEGO
ROCK HUDSON · KIRK DOUGLAS
THE LAST SUNSET
—DOROTHY MALONE
DANNY KAYE · DANA WYNTER
ON THE DOUBLE
TECHNICOLOR PANAVISION

LAST TIMES TONIGHT
"DONDI" and "ALL HANDS ON DECK"
EAGLE
Starts TUESDAY
DEAN MARTIN SHIRLEY MacLAINE ALL IN A NIGHT'S WORK
HAL WALLIS PRODUCTION
TECHNICOLOR
A Paramount Release
• PLUS •
IT'S THE OFF-BEAT, PRIZE-PACKAGE COMEDY OF THE YEAR!
COLUMBIA PICTURES presents a STANLEY DONEN production
YUL BRYNNER MITZI GAYNOR NOEL COWARD
SURPRISE PACKAGE

COMMERCE DRIVE-IN THEATRE
BOX OFFICE OPEN 6:30
SHOW STARTS 7:15
EM 3-0661
7 NOMINATED FOR ACADEMY AWARDS!
COLUMBIA PICTURES PRESENTS A GEORGE SIDNEY PRODUCTION
CANTINFLAS as PEPE
co-starring DAN DAILEY and SHIRLEY JONES
COLOR
Directed and Produced by GEORGE SIDNEY · Written by CLAUDE BINYON · LEONARD SPIGELGASS & SONYA LEVIEN
A G-P-EGA INTERNATIONAL PRODUCTION · CINEMASCOPE
COLUMBIA PICTURES presents
ALAN SIDNEY LADD POITIER
at the HALL BARTLETT production
ALL THE YOUNG MEN
Written, Produced and Directed by HALL BARTLETT

PONTIAC DRIVE IN THEATRE
2441 Dixie Hwy. FE 5-4500
OPEN 7:00 P.M.
ALL IN COLOR
FIRST RUN
his name is Parrish
He exploded into manhood across three years and three girls.
DONAHUE · COLBERT · MALDEN
and Parrish's three loves...
CONNIE STEVENS · DIANE McBAIN · SHARON HUGUENY
TECHNICOLOR from WARNER BROS.
— ALSO —
GEORGE MONTGOMERY AS THE MAN WITH THE STEEL CLAW
TECHNICOLOR from WARNER BROS.

Strand
NOW THRU THURSDAY
GLAMAZON! "BORROW MY HUSBAND?"
Susan Hayward · James Mason · Julie Newmar
The Marriage-Go-Round
CinemaScope · COLOR by DE LUXE
FEATURE AT 1:15—3:20—5:20—7:30—9:30
plus SELECTED SHORT SUBJECTS

WALKER DRIVE-IN THEATRE
MAPLE ROAD EAST OF WALLED LAKE
Box Office Open 6:30
Show Starts 7:15
FREE PLAYGROUND
MA 4-3135
The CURSE OF THE WEREWOLF
IN EASTMAN COLOR
CLIFFORD EVANS · OLIVER REED · YVONNE ROMAIN · CATHERINE FEILER
THE MOST SHOCKING SUSPENSE-THRILLER OF THE YEAR!
THE SHADOW OF THE CAT

HURON NOW!
Short at 7:00 - 9:08
Picnic at 7:13 - 9:21
WILLIAM HOLDEN · KIM NOVAK
picnic
TECHNICOLOR · CINEMASCOPE
with BETTY FIELD · SUSAN STRASBERG · CLIFF ROBERTSON
and co-starring ROSALIND RUSSELL as Rosemary

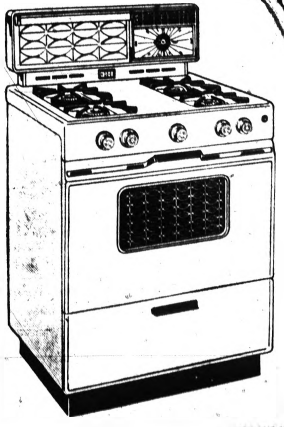
WATERFORD DRIVE-IN THEATER
OR 3-2683
OPEN 7:00 P.M.
FIRST RUN
JOSEPH E. LEVINE presents
THIEF OF BAGHDAD
COLOR by DE LUXE — CINEMASCOPE
— AND —
SPORTS CAR RACING THRILLS!
M-G-M presents BILL TRAVERS
THE GREEN HELMET
ED BEGLEY

Miracle Mile DRIVE-IN
2103 S. TELEGRAPH RD.
FE 2-1000
Open 7:00 — Starts 7:30
HURRY LAST DAYS
"THE BEST BLOCKBUSTER OF THE YEAR... RIPS THE HEART!"
OTTO PREMINGER PRESENTS
PAUL NEWMAN · EVA MARIE SAINT
RALPH RICHARDSON · PETER LAWFORD
LEE J. COBB · SAL MINEO · JOHN DEREK
JILL HAWORTH
EXODUS
— ADDED EXTRA —
ACADEMY AWARD WINNER
BEST LIVE ACTION SHORT SUBJECT
WALT DISNEY'S GRAND CANYON
TECHNICOLOR · CINEMASCOPE
— NOTE —
"EXODUS" at 8:30 P.M. Only
STARTS FRIDAY
"BY LOVE POSSESSED"

$15 BONUS COUPON $15
Upon receipt of this coupon please credit
(SIGN YOUR NAME)
with FIFTEEN DOLLARS ($15.00) toward the down payment on a new 1961 model range (other than apartment model) purchased from
CONSUMERS POWER COMPANY
Only one coupon accepted on each range purchased. Offer good during period from Sept. 11, 1961 - Oct. 28, 1961, inclusive.
BONUS COUPON
$15 $15



WE HAVE MANY "BONUS DAYS" RANGE SPECIALS TO CHOOSE FROM INCLUDING "GOLD STAR" GAS RANGES



BRING THIS COUPON TO CONSUMERS POWER COMPANY . . . IT'S WORTH $15 TOWARD A NEW RANGE DURING . . .
Gold Star Gas Range
BONUS DAYS
FOR A LIMITED TIME . . . THIS NEW
MAGIC CHEF RANGE
REGULARLY PRICED AT $249.95 —
WILL BE ONLY $214.95 WITH TRADE . .
LESS $15 CREDIT FOR BONUS COUPON
MAKING THE "BONUS DAYS" PRICE
ONLY $199.95 WITH TRADE AND BONUS COUPON
A compact range that occupies just 30-inches of space featuring Magitrol Thermostatic Top Burner, Oven Window and Light, Red Wheel Low-Temperature Oven Control, Glide-A-Matic Broiler, constructed of all-porcelain for ease of cleaning and life-time appearance. A real value!
FREE INSTALLATION
MEG-7817-60
CONSUMERS POWER COMPANY
28 West Lawrence Street
Telephone FE 3-7812

Business and Finance

Soys Lead Advance of Grain Prices

CHICAGO (AP) — Grain futures prices started off a little on the stout side today on the board of trade, but appeared to meet more liberal offerings after the first several minutes.

September soybeans led the advance with gains running well over a cent a bushel. Other gains were limited generally to small fractions.

CHICAGO GRAIN

CHICAGO, Sept. 11 (AP)—Opening grain:

Wheat		Oats	
Sept	1.09⅝	Sept	73¼
Dec	2.05¾	Dec	74¼
Mar	2.10¼	Mar	80¾
May	2.12¼	May	80¾
Jly	2.14⅝	Rye	
Corn		Sept	1.25½
Sept	1.00	Dec	1.21½
Dec	1.13¾	Mar	1.24
Mar	1.18¾	May	1.24
May	1.22¾	Lard (dromi	
Jly	1.25¾	Sept	8.90
		Oct	9.10
		Nov	9.27
		Dec	10.25

Paar Denies Army Helped

Blames Reporters for Fuss Over Filming Show in Berlin

NEW YORK (AP)—Jack Paar says he received no undue cooperation from U.S. Army personnel in his recent filming of a TV show on Berlin's tense East-West border.

Reporters were to blame for the furor stirred up over the incident, he says.

* * *

And as for Congress: "It could better spend its time on some of its unfinished business with James Hoffa" than worrying about TV shows. Hoffa is president of the Teamsters Union and has been questioned by senators.

* * *

Paar wouldn't talk with newspapermen about the incident, but he discussed it in Berlin with Eleanor Harris, who is traveling with him for Look Magazine. The interview was published by the New York Herald Tribune.

He told the writer that he wasn't surprised that reporters "make up news, but I am surprised to hear that senators spent 30 minutes discussing this matter."

* * *

"Why? Perhaps an answer is that senators like publicity just like anyone else—and nothing would please them more than conducting a headlining investigation of me," he said.

OFFICER REMOVED

The Army removed one officer—Lt. Col. Dallas Hoadley of Baltimore—from his post for "improper performance of duty." It admonished a second—Col. J. R. Deane Jr. of San Francisco—for "exercising poor judgment" in providing troops filmed by Paar.

* * *

Paar said the Army had been working in cooperation with many other television shows in the past few months in Berlin.

"Not one thing that we did or that the Army did was improper. No pull was used, political or any other kind, to get Army cooperation," he said.

Pontiac Child Okay After Car Mishap

A 3-year-old Pontiac boy, struck by a car near his home Saturday evening, was reported in satisfactory condition today at Pontiac General Hospital.

Albert Walker Jr., son of Mr. and Mrs. Albert Walker of 630 California St., suffered possible head injuries when hit by a car driven by Howard Henderson, 21, of 875 Montana St.

Henderson told Pontiac police the boy darted into the street and was struck a glancing blow.

The boy's father, who saw the accident, verified this account.

News in Brief

After a swimming party at his home last night, Jack Hobbs, of 3720 Dixie Hwy. Road, Waterford Township, discovered $160 missing from a wallet in his trousers which he left in the house.

A thief stole $85 worth of clothing from a clothesline in the back yard at 521 Studios St., owned Bill Warren reported to Pontiac police yesterday.

A break-in at the Springfield Service Station at 9203 Dixie Highway in Springfield Township Saturday night netted burglars $125 from a desk drawer, according to the owner, who reported his loss to sheriff's deputies.

A portable 21-inch television set was stolen during a break-in at the Liberty Tool Co., 2250 W. Maple Road, in West Bloomfield Township. It was reported yesterday to sheriff's deputies.

England's Eton College was founded in 1471, and Harrow in 1572, dates from 1571.

MARKETS

The following are top prices covering sales of locally grown produce by growers and sold by them in wholesale package lots. Quotations are furnished by the Detroit Bureau of Markets, as of Friday.

Detroit Produce

FRUIT

Apples, crab	$2.00
Apples, Duchess	1.75
Apples, Greening	2.25
Apples, McIntosh	3.50
Apples, Wealthy	2.75
Apples, Wolf River	2.50
Blueberries, 12 pt.	3.25
Cantaloupes, bu.	2.25
Peaches, Alberta	2.00
Peaches, Hale Haven	2.00
Peaches, J. H. Hale	4.00
Peaches, Red Haven	3.25
Pears, Bartlett	3.50
Pears, Clapps Favorite	2.75
Pears, Bartlett's	3.25
Plums, Prune	2.00
Watermelon	2.25

VEGETABLES

Beans, green round	$2.00
Beans, Kentucky Wonder	2.00
Beans, Lima	4.25
Beans, wax, bu.	2.25
Beans, Romon, bu.	2.25
Beets, doz. bchs.	.80
Broccoli, doz. bchs.	2.50
Cabbage, curly, bu.	1.25
Cabbage, sprout, bu.	.80
Cabbage, red, bu.	1.25
Cabbage, standard variety	.80
Carrots, doz. bchs.	.85
Carrots, cello pak	1.75
Carrots, topped, bu.	.75
Cauliflower, doz.	2.00
Celery, doz. stalks	1.25
Celery, 3 to 5 doz.	3.50
Celery, Pascal	2.00
Celery, root	2.00
Corn, sweet, bag	.75
Cucumbers, dill	2.25
Cucumbers, pickle size	2.00
Cucumbers, slicers, bu.	2.25
Dill, doz. bchs.	.75
Eggplant, bu.	1.00
Eggplant, long type	.75
Endivah, doz. bchs	.85
Leeks	.75
Okra, pk.	.75
Onion, dry	2.25
Onions, green, doz. bchs.	.85
Onions, pickling	.75
Parsley, curly, doz. bchs.	.75
Parsley, root, doz. bchs.	.85
Parsnips, cello pak	2.00
Peas, blackeye	1.00
Peppers, cayenne	1.00
Peppers, hot, pk	1.00
Peppers, pimento	2.00
Peppers, sweet	2.00
Peppers, red, sweet	2.50
Potatoes, 50-lbs.	1.90
Pumpkins	1.75
Radishes, black	1.75
Radishes, red, doz. bchs.	1.00
Radishes, white, doz. bchs.	1.00
Squash, acorn, bu.	1.75
Squash, Buttercup	1.75
Squash, Butternut	2.00
Squash, Delicious	2.00
Squash, Hubbard	2.00
Squash, Italian, ½ bu.	1.00
Squash, summer, ½ bu.	1.90
Tomatoes, bu.	2.00
Tomatoes, 14 lbs.	.80
Turnips, topped, bu.	2.00
Turnips, doz. bchs.	1.25

GREENS

Cabbage, bu.	$1.00
Celery cabbage	1.75
Collard, bu.	1.00
Endive, bu.	1.25
Endive, blanched	.25
Escarole, bu.	1.25
Escarole, bleached, bu.	.25
Lettuce, Boston, pk.	1.25
Lettuce, Boston, doz.	.75
Lettuce, Bibb, doz.	.75
Lettuce, head, bu.	1.25
Lettuce, leaf, bu.	.75
Kale, bu.	1.25
Mustard, bu.	1.00
Romaine, bu.	1.50
Spinach, bu.	1.25
Spinach, bu.	1.25
Swiss chard, bu.	1.25
Turnips, bu.	1.25

Poultry and Eggs

DETROIT POULTRY

DETROIT, Sept. 11 (AP)—Prices paid per pound at Detroit for No. 1 quality live poultry:

Light type hens 8

DETROIT EGGS

DETROIT, Sept. 11 (AP)—Egg prices paid per dozen, cases included, at Detroit for first receivers (including 11c for checks 38-27½.

Whites—Grade A jumbo 44-47, extra large 38½-42, large 30½-43, medium 31-34, small 18½-20, grade B 30½-34.

Browns—Grade A jumbo 43-45½, extra large 38½-42½, large 32½-42, medium 30-34, small 18½-20, grade B 30½-34.

Livestock

DETROIT LIVESTOCK

DETROIT, Sept. 11 (AP)—Cattle—Salable 2600. Bulk early run slaughter steers and heifers, quality of steers not quite as attractive as last week; good and choice grades predominating; cows in smaller supply, steers and heifers fairly active, many buyers present showing Jewish holiday; cows and heifers steady; cows fairly active, steady to 50c higher; ten loads mixed good and prime 1072 lb and 1113 lb yearling steers 25.50; most choice 1250 lbs down 24.25-25.25; mixed load high good and low choice steers 1150 lbs and down 23.75-24.25; good 22.75-23.75; most choice heifers 22.75-23.50; good to low choice heifers 21.50-22.75; utility cows 15.00-14.50; lean cutters to 13.50; canners 12.50-13.00; few thin canners down to 11.00.

Hogs—Salable 600. Barrows under 220 lbs 50c lower; weights over 220 lbs and sows steady; most U.S. No. 1, 200 lbs 18.25-18.75; mixed load U.S. No. 1 and 2 180-230 lbs 18.40; mixed load No. 2 and 3 180-240 lbs 18.40; No. 2 and 3 240-300 lbs 17.25-18.00; No. 2 and 3 300-340 lbs 16.75; No. 1, 2 and 3 200-400 lbs 15.00; 17.00; No. 2 and 3 400-600 lb sows 14.75; boars 11.50-13.00.

Veales—Salable 200. Steady, prime veales 35.00-38.00; good and choice 29.00-35.00; standard 24.00-28.00; cull and utility 18.00-24.00; feeder calves down to 10.50.

Sheep—Salable 600. Not enough to make up quotations on lambs; slaughter ewes strong at 4.00-4.50 for cull to choice.

Stocks of Local Interest

	Bid	Asked
Ar-T Weapon	3½	4
Acoustic Tech	37½	38½
Acme Industries	20	21
Acme Wire Co.		
Baldwin Rubber		
Commercial Co. Pfd	17½	18½
Consumers Power	53½	54
Cutler-Hammer	17½	17⅞
Detroit Edison	37½	38½
Detroit Steel Corp.	19½	20½
Detroit Steel Products	19½	20½
Federal Screw Works	20	21
Hoover Ball & Bearing	29½	30½
Kingston Refining	3½	4
Lear Siegler, Inc.	29½	30½
Michigan Chemical	10	11
Motor Wheel	20	21
Parke, Davis & Co.	41½	42½
Rickel (H. W.)	2½	3
Standard Tube "B"	3½	4
Superior Tool & Die	3½	4
Wolverine Tube	29½	30½

OVER THE COUNTER STOCKS

Top trading securities in local over-the-counter market, as compiled by National Quotation Bureau, Inc.

	Bid	Asked
Allied Supply	12½	13½
Bohn Aluminum	46½	47½
Detroit Gasket & Manufacturing	3½	4½
Detroit Harvester	9½	10½
Detroit Steel Corp.	19½	20½
Detroit Steel Products	19½	20½
Federal Screw Works	20	21
Hoover Ball & Bearing	29½	30½
Kingston Refining	3½	4
Lear Siegler, Inc.	29½	30½
Michigan Chemical	10	11
Motor Wheel	20	21
Parke, Davis & Co.	41½	42½
Rickel (H. W.)	2½	3
Standard Tube "B"	3½	4
Superior Tool & Die	3½	4
Wolverine Tube	29½	30½

MUTUAL FUNDS

	Bid	Asked
Affiliated Fund	8.56	9.27
Chemical Fund	12.79	13.97
Delaware Fund	18.87	20.41
Dreyfus Fund, Inc.	20.28	21.99
Fidelity Fund, Inc.	18.87	20.41
Fundamental Investors	14.47	15.67
Group Securities	13.16	14.38
Investment Trust	18.60	19.95
Putnam Growth	19.19	20.80
Television-Electronics	9.81	10.62
Wellington Fund	17.38	18.86

Selling Spree Hits Industrials

NEW YORK (AP) — Industrials bore the brunt of the selling as the stock market retreated in moderate trading early this afternoon.

*

General Motors widened its loss to nearly a point as contract negotiations were recessed until tonight and United Auto Workers Union members began striking some of the firm's 129 plants. Ford, up nearly a point earlier, turned lower and Chrysler was about unchanged.

* * *

Steels were hard-hit, along with electronics, most aircrafts and chemicals and oils.

Despite industry predictions September would be the best month so far this year, U. S. Steel and Republic were off nearly 2 and Bethlehem and Jones & Laughlin also declined. President Kennedy's "hold the price line" letter remained an important background factor.

Some of the usually wide-moving issues dropped sharply. High-priced International Business Machines was down around 9 points, Zenith more than 6 and Du Pont nearly 5. Other losers among electronics included Texas Instruments, nearly 2, and Raytheon and Avco, close to a point. The latter widened its loss after losing ⅝ on successive early blocks of 7,500 and 7,000 shares.

* * *

Douglas and General Dynamics declined more than a point, although United Aircraft clung to a small advance. Fractional losers among chemicals included Allied, Eastman Kodak and Air Reduction.

* * *

American Stock Exchange prices continued mostly lower. Down around a point or so were Cenco, National Video, Seeburg, Stop & Shop and Vornado. Creole Petroleum, Cletrac and Aerojet worked higher. Webb & Knapp was about unchanged in heavy trading.

New York Stocks

Figures after decimal points are eighths

Admiral	13	Kelsey Hay	41
Air Reduc	73⅛	Kennecott	81⅜
Allied Chem	41⅜	Kimb Ch	79⅞
Allis Chal	31⅝	Kresge	59⅛
Allis Chal	13⅛	Kroger	30⅛
Alum Ltd	37	Lear	29⅛
Alcoa	75⅛	LOF Glass	54⅛
Am Airlin	17⅞	Lib M. & L.	13⅜
Am Can	43⅝	Ligg & My	94⅛
Am Cyan	41⅜	Litton Indus	19⅜
Am Mf Fd	46⅛	Lockh Aire	46⅜
Am Mach	18	Lone S Cem	31⅛
Am M Gas	41⅝	Lorillard	37⅛
Amperex	18⅛	Lou & Nash	56⅛
Am Smelt	67⅛	Mack Trk	34⅛
Am Tel & Tel	118	Manning	28⅜
Am Tob	64⅛	Martin Co	31⅛
Anaconda	54⅛	Mead Cp	45⅝
Armour 4% Cv	96	Merck	44⅜
Autom Cont	29⅛	Merr Ch & S	10⅝
Avco Corp	14⅞	Mgt Hon	147⅛
Avnet El	29⅛	Minn M & M	73⅛
Bell & Howel	43⅛	Monsan Ch	39⅞
Beth Steel	42⅛	Mont Ward	19⅞
Boeing Air	34⅜	Mot Wheel	24⅛
Borden	34⅛	Motorola	74⅜
Borg Warn	44⅛	Murray Co	37⅜
Braniff	16⅜	Nat Cash R	107⅝
Briggs Mfg	65	Nat Dairy	28⅛
Bristol My	65⅛	Nat Distil	29⅛
Burroughs	39⅞	Natl Lead	47⅞
Calif Pack	39⅛	NY Central	18⅜
Calum & H	24⅜	Norf & West	109
Can Dry	21	Nor Am Av	54⅛
Can Pac	31⅛	Nor Pac	41⅝
Carrier Cp	41⅛	Ohio Oil	40⅛
Case (J I)	29⅛	Olin Mat	44⅛
Celanese	59⅛	Pac Cp & El	55⅞
Cert-Teed	7⅜	Pan A W Air	5⅛
Ches & Oh	57⅛	Penn Sug	43⅜
Chrysler	39⅛	Penn Rail	15⅜
Cities Svc	45⅛	Pepsi Cola	63
Coca Cola	88⅛	Pfizer	40⅝
Colg Palm	21⅛	Phelps D	61⅛
CBS	24⅞	Phila Co	14⅞
Colum Gas	21⅛	Phill Pet	85⅝
Comb Eng	63⅛	Pillsbury	108⅛
Con N Gas	62⅛	Pitney B. O	80
Consum Pw	42⅛	Pitts Coke	28⅝
Cont Bak	43⅞	Pure Oil	58⅛
Cont Can	43⅜	RCA	58⅛
Cont Oil	56⅛	Republic St	61⅜
Copper Rng	34⅛	Revlon	19⅜
Corn Pd	97⅛	Rex Drug	55⅛
Curtis Pub	8⅛	Reyn Tob	44⅛
Curtiss-W	7⅞	Rey Tob	144⅛
Dacon	6⅝	Royal Dut	56⅛
Del Edi	42	Safeway St	55⅝
Dis C Bear	42⅛	Sc Ray Pap	38⅜
Dom Mot	12⅞	Sears Roeb	63⅛
Dow Chem	63⅜	Shell Oil	46⅛
Dry Pub	27⅜	Simmns	39⅛
East Kod	102⅝	Socony	42⅜
El Auto Lit	41	South Pac	46⅛
Emer Rad	12⅛	Sou Ry	61⅛
Ex-Cell-O	39⅛	Sperry Rd	76⅛
Fairm Whitney	8⅝	Stan Brand	76⅝
Fed Mog	20⅛	Std Oil Cal	51⅜
Fedmart	8⅜	Std Oil Ind	64⅛
Ford Mot	47⅜	Std Oil NJ	44⅛
Fruehauf	31⅛	Std Packg	18⅝
Fruit Tra	25⅛	Stand-Pack	16⅜
Gamble S	50⅜	Stauff & Co	23⅛
Gen Elec	72⅛	Tenn Gas	22⅞
Gen Foods	84⅛	Texaco	84⅛
Gen Mills	36⅝	Tex & Pac	24⅛
Gen Motors	74⅛	Textron	24⅛
Gen Tel & El	30⅛	Thiokol	44⅛
Gen Tire	24⅛	Thomp Rm	60⅛
Genesco	24⅛	Timk R Bear	87⅛
Gerber Prod	53⅞	Transmer	39⅛
Gillette	44⅜	Twenty Cen	44⅝
Goebel Br	8⅞	Underwood	44⅝
Goodrich	87⅛	Un Carbide	139⅞
Goodyear	45⅞	Un Fruit	70⅛
Gt A & P	90⅛	Unit Air Lin	42⅛
Gt No Ry	44⅛	Unit Aire	49⅜
Gulf Oil	37⅞	Unit Fruit	42⅞
Gulf & Shot	19⅛	Un Gas Imp	21⅛
Homest	49	Un M & M	21⅛
Hooker Ch	41⅛	Un Pacific	50⅜
Howe Snd	17⅛	Un Shoe	82⅝
Inland Ste	43⅛	US Steel	42⅛
Int Bus Mch	540	Upjohn	44⅛
Int Harv	24⅛	West Un Tel	44⅛
Int Nickel	35⅝	Westg El	45⅜
Int Paper	29⅝	Wgtn Mot	50⅞
Int Tel & Tel	44⅛	Woolworth	74⅜
Johns Man	61⅛	Wrigl Jr	108⅛
Jones & L	65⅛	Zenith Rad	189
Kellogg	43⅛		

American Stock Exch.

Cal Fl Pw	23½	Imp Th Co	15⅛
Colon Dev	17⅛	Int N Am	11⅛
Cons Mng	24⅞	Kaiser Indus	11
Cont AV & Cn	10⅜	Leonard R	12⅝
Creole Pet	38⅝	Midwest Atl	4
Dynam Am	18⅞	NJ Zinc	58
Fla Pow	104	Pacific Pet Ltd	20⅛
Fly Tiger	15	Page Her	25
Gen Devel	18⅛	Rick Air	1⅞
Holl Lamp	6⅞	Sonotone	10⅞
Imp Oil	45⅛	Std Oil Ky	84⅞

DOW JONES 2 P. M. AVERAGES

30 Indu	712.91 off 7.60
20 Rails	142.56 off 0.60
15 Utils.	150.91 off 0.81
65 Stocks	297.75 off 1.91
Volume to 2 p m	1,940,000

Lodge Calendar

Pontiac Shrine No. 22, White Shrine of Jerusalem, Wed., September 13. Pot Luck Dinner, 6:30. Bring own table service and dish to pass. Stated Meeting, 8:00 P.M. Mary McGrady, Scribe.



DISCUSS RADIOLOGICAL DEFENSE — Four civil defense officials talk over an education program of preparedness against thermo-nuclear attack at a meeting of the Northeast Oakland County Civil Defense Council Saturday in Rochester. They are from left standing) Owen Birchman, chief radiological CD officer of Oakland County, and Paul A. York, Rochester's CD director. Seated are Allen E. Valentine, representing the Oxford Community Schools, and Lewis C. Jarrendt, county CD director. See story Page 15.

Pontiac Press Photo



WAYNE J. DENGATE

Bank Manager Dies Suddenly

Wayne J. Dengate, 42, Victim of Heart Attack; Lived in City 41 Years

Wayne J. Dengate, branch manager of the Community National Bank at Milford and a Pontiac resident for 41 years, died suddenly Sunday morning of a heart attack. He was 42.

Mr. Dengate, of 4161 Motorway, is survived by his wife, Margaret, and four children, Michael, Patrick, Kelly, and Martha Ann. He was bor in Elyria, O.

He received his education at the University of Michigan's School of Banking and the University of Wisconsin. He was past president of three organizations: the Pontiac chapter of the American Institute of Banking, the Union Lake Business Men's Club and the Union Lake Civitan Club.

Survivors include his mother, Mrs. Jeanette DeLongchamp, of Pontiac; a brother, Richard Dengate, of Clarkston; and two sisters, Mrs. Joyce LaBarge and Mrs. Sally Lower, both of Pontiac.

A rosary will be said at 8 p.m. Tuesday at the Sparks-Griffin Funeral Home. Service will be held at 10 a.m. Wednesday from St. Benedict Catholic Church, followed by burial at Mt. Hope.

Kennedy Meets Two Neutralist Chiefs Tuesday

HYANNIS PORT, Mass. (AP) — President Kennedy enjoyed a few extra hours of Cape Cod relaxation today before heading back to the White House for a Tuesday meeting with the presidents of two neutral nations.

*

The President kept informed of the destruction wrought by Hurricane Carla along the Texas and Louisiana coastlines.

President Modibo Keita of Mali and Indonesian President Sukarno arrive in Washington Tuesday as spokesmen for the Belgrade conference of 25 nonaligned nations. They are bringing a plea for efforts to ease world tensions and prevent World War III.

* * *

Kennedy will fly to Washington late today. He had been expected to take off for Washington this morning but postponed his departure until 3 p.m., Pontiac time.

Burglary Ring Pair Arrested

Pick Up Zimmerman and Moses With Five Already Being Held

Two more membe rs of a burglary ring believed to have netted over $30,000 in area break-ins since March were arrested over the weekend, according to Pontiac police detectives.

Charged with safe burglary on a warrant issued by Municipal Court, Eulus Zimmerman, 41, of 47 Hillside St., was to be arraigned today.

Zimmerman and Dallas Moses, 29, of Detroit, are accused of stealing a safe containing $16,000 from the Glenwood Bar in Pontiac March 10.

Detroit police today were holding Moses for detectives here. Zimmerman was arrested quietly at his home last night. Police said they found burglary tools concealed under the hood of Zimmerman's car when they arrested him.

*

Being held here for trial as ring members are Homer T. Moreland, 28, of 617 Commerce Road, Commerce Township; Robert H. Hills, 38, of 278 Oakland Ave.; Clayton Knepfler, 49, of 20 N. Edith St.; and William Yoho, 51, of Dearborn.

* * *

Another alleged member, Charles G. Gray, 26, of 617 Commerce Road, Commerce Township, has been turned over to authorities in Tuscola County in a burglary there.

Pontiac Police Capt. Donny E. Ashley said the ring was uncovered by officers investigating an Aug. 17 armed robbery of the Food Town Market, 1200 Baldwin Ave.

The arrests so far have cleared up nine safe burglaries in Pontiac, Midland, West Branch, Owosso, Farmington Township and one in West Virginia, Ashley said.

Man Seeks to Sue the Highway Dept.

LANSING (AP)—A Lansing realtor today asked the State Court of Claims for permission to file a $1-million suit against the State Highway Department.

William J. Warner, a partner in the firm of Warner & Long Realty Co., accused the department of "fraud, deceit and misrepresentation" in its attempts to acquire part of a 50-acre piece of property he owns south of the city.

* * *

The land is required for Interstate 96 freeway running from Detroit to Muskegon.

Carla Refugees Keep Recruits From Base

WASHINGTON (AP) — The Air Force said today it has temporarily stopped sending recruits to Lackland Air Force Base in Texas because the base is being used as a haven for refugees from hurricane Carla.

"Recruiting has not been halted," the Air Force said, "only the shipment of recruits from their place of recruitment to Lackland has been temporarily stopped."

*

A braking system for trailers is powered by a gas cartridge and stops the trailer in case it breaks away from the towing car.

Fall of Castro, Quadros Return Is Predicted

MONTEREY, Calif. (UPI) — Rodolfo N. Luque, chief editorial writer for the Argentinian newspaper La Prensa, predicted Sunday that Cuban Premier Fidel Castro "will not last in power more than one year at the most."

Luque, honored at a formal dinner here by the Academy of Achievement, also offered the opinion that former Brazilian President Janio Quadros will return to power "if he is in good health."

The 72-year-old Luque said in an interview: "There are two opinions on why Quadros quit. The first is that he resigned to return with more strength. The second is that he resigned because of ill health."

He noted that he regarded Quadros as a "good president." "I do not like him personally," he said, "but he has been an honest man."

Thieves Get $1,000 in Waterford Area

Safecrackers took more than $1,000 from a Waterford Township department store over the weekend after slipping in through a hole they cut through the roof.

Owner Gary Wexler of Detroit told township police the thieves opened a safe at the rear of the Highland 5c to $5 Store, 7654 Highland Road, by knocking off a dial between 9 p.m. Saturday and 10 p.m. Sunday.

An unsuccessful attempt was made to open an inner safe, Wexler said. It was the second burglary at the one-story building in six months. In the earlier break-in thieves broke through a back door, cracked the safe and took an estimated $400.

JFK Approves Aviation Goals

National Report Urges New Major Airport in Detroit Area

WASHINGTON (AP) — President Kennedy accepted a broad scale report on national aviation goals Saturday and ordered action toward attaining some of them.

The report urged immediate planning to build at least five more major airports—in the areas of Miami, New York, Detroit, Chicago and Los Angeles—and 150 new airfields for private aviation. No sites were listed for the latter.

ASKS TOUGHER ATTITUDE

It called for a tougher attitude toward unfair competition and illegal fare-cutting by foreign airlines, and recommended re-establishment of the office of assistant secretary of state for transport and communications to give U.S. bargaining teams the diplomatic stature of their foreign counterparts.

* * *

"The ever-increasing numbers of foreign carriers attempting to secure footholds in U.S. markets makes it clear that in the future the U.S. must be more sensitive to the relative economic benefits resulting from route exchanges," the report said.

HIGH GOALS

The 340-page report, "Project Horizon," by a task force of eight experts in various phases of aviation—with Fred M. Glass of New York City as chairman—set down national goals. Among the goals were air safety, international leadership in aviation, and maintenance of financially sound and technologically alert manufacturing and airline industries.

Candy and gum purchases in United States food chains hit a new high of $411 million in 1959.

Bloomfield Man Appointed VP at Detroit Bank

A Bloomfield Hills resident, Edward H. Lerchen, will assume a vice presidency with The Detroit Bank and Trust Co., Sept. 18, the bank's board of directors has announced.



LERCHEN

Lerchen lives with his wife Joan and four children, Ted, 17; Gray, 15; Katharine, 11, and Carol, 10, at 180 Lowell Court.

He was president, treasurer and a director of Technical Service Inc. and TSI Leasing Inc. of Livonia and Farmington. He founded the latter firm.

* * *

Chairman of the Cranbrook School Board of Directors and a member of the planning committee of the Episcopal Diocese of Michigan, Lerchen is also a member of the Orchard Lake Country Club, and the Otsego Ski Club.

Jap Farmers Halt Marine Firing Drill

TOKYO (AP) — U.S. Marines canceled firing practice today on the north slope of Mt. Fuji when protesting farmers from nearby hamlets entrenched themselves in the 20,000-acre area.

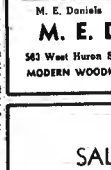
*

A Marine Corps spokesman said the target shooting would be held up while the Japanese government negotiates with local officials.

(Political Advertisement)

COLEMAN for CON-CON

Life Insurance for the Entire Family in One Plan



M. E. Daniels

The sound, economical and convenient method of obtaining basic life insurance protection is through Modern Woodmen's Family Plan. The bulk of the insurance goes where it belongs—on Father—but still covers Mother and the children. This cuts administration costs and savings are passed on to you. Investigate the advantages of Modern Woodman's Family Plan.

M. E. DANIELS (District Manager)

563 West Huron Street FE 3-7111

MODERN WOODMEN of America, Home Office, Rock Island, Ill.

A NEW SALES CAREER

Intelligence, good character and energy qualify you for a permanent position with a well-known sales organization, specializing in Mutual Investment Fund Shares

Mutual Funds represent a simple plan for participating in the earnings and growth of successful American industry through Planned Investment Programs.

Public acceptance of Mutual Funds is growing rapidly ... over $1,000,000.00 a day. This should enable you, by rendering a valuable service to others, to earn a regular above-average income, and to enter a professional lifetime career. Ages 30 to 60 desirable.

Previous investment or sales experience helpful but not required; thorough training and cooperation supplied. Salesmen are also invited to apply.

No travel. This is not insurance but trained insurance people should be interested. Possible earnings $7,500 to $15,000 or more yearly.

INTERVIEW BY APPOINTMENT ONLY

Contact:

LE ROY J. WHITE, Divisional Manager

WADDELL & REED, INC.

407 Kresge Bldg., Flint, Michigan

CE 4-6353

Call for appointment morning of Sept. 12

ARMSTRONG ASPHALT TILE $3.49 per Carton

PLASTIC WALL TILE 1¢ ea. All Colors—Gray Marble, Beige Marble, Green Marble, White, etc.

ARMSTRONG INLAID TILE 10¢ ea. Enough Tile for a 9x10 Room $9.00

FLOOR COVERING VINYL 59¢ sq. yd.

CERAMIC FLOOR TILE 2-in.x1-in. SHEETS 98¢ SHEET

Genuine Corktile 9x9 12¢ Ea.

BUY-LO Warehouse Linoleum-Tile Outlet

102-104 S. Saginaw (Next Door to May's)

Free Parking in Rear

OPEN MONDAY and FRIDAY 'TIL 9 P.M.

Rubber Base 9¢ 4" High—Irreg. ft.

Linoleum RUGS 12 x 3 $3.95

WANT RESULTS? TRY WANT ADS FE 2-8181



AP Photofax

DROP TO FREEDOM—An unidentified East German woman slides down a rope from the second floor of an East Berlin apartment building into the Western sector Sunday. She was one of 12 East Berliners—a family of four and eight relatives—who fled from the apartment under the helpless eyes of East Berlin Communist police three stories above.

Our Congressmen Vote

WASHINGTON (AP) — How Michigan congressmen voted on recent roll calls:

SENATE

On Ellender, D-La., motion, rejected 32-41, to refer wilderness preservation bill to Senate Agriculture Committee for further study.

On passage 78-8 of bill to establish a national wilderness preservation system: For—Hart, McNamara.

HOUSE

On passage, 270-123, of $3,857,500,000 foreign aid appropriation bill. $686 million less, than room requested: For—Machrowicz (D), O'Hara (D), Diggs (D), Griffiths (D), Meader (R), Ford (R), Chamberlain (R), Harvey (R), Griffin (R), Broomfield (R), Lesinski (D).

Against—Johansen (R), Hoffman (R), Cederberg (R), Knox (R), Bennett (R), Not voting—Rabaut (D).

On passage, 378-32, of bill extending for two years the present National Defense Education Act and program of aid to school districts affected by federal installations: For — O'Hara, Lesinski, Broomfield, Meader, Hoffman, Ford, Chamberlain, Harvey, Griffin, Cederberg, Knox, Bennett. Against—Machrowicz, Diggs, Dingell, Griffiths, Johansen. Not voting—Rabaut.

Conclude Probe on TWA Crash

CAB Plans for Hearing Next Month on Midway Sept. 1 Tragedy

CHICAGO (UPI) — Civil Aeronautics Board investigators have concluded their probe of the nation's worst single plane commercial air line disaster.

A board into the crash was to be scheduled.

The last of the 40 federal investigators summoned in an effort to determine the cause of the Sept. 1 tragedy returned to Washington, D. C., yesterday after concentrating their probe on the tail section of the Trans World Airlines plane which carried 78 persons to their deaths.

The CAB was expected to open a hearing here sometime within the next month, although it was possible the proceeding might not get under way until November.

The transcontenental air coach crashed and landed in a corn and soybean field near suburban Cincinnati Hills three minutes after take-off from Chicago's Midway Airport.

The crash probe centered after one week and long before CAB investigators completed reassembly of the flame blackened debris.

Much of the investigation was concentrated on a portion of the tail section which apparently broke off seconds before the plane struck the ground.

Hurricane Betsy Gradually Dying in the Atlantic

WASHINGTON (UPI) — While sisters Carla and Debbie were behaving most unladylike, Hurricane Betsy today was gradually dying in the Atlantic shipping lanes.

The Washington Weather Bureau reported that "Betsy should lose her tropical (hurricane) characteristics as she moves over colder water tonight, if not during the day."

Betsy was located about 500 statute miles west northwest of the most western of the Azores Islands, where gale force winds were expected this afternoon. Highest winds were about 75 miles an hour over a small area near the center.

Leo Carrillo Is Dead After Long Sickness

SANTA MONICA, Calif. (AP) — Paradox, kids, the acting profession and California's connection with it Spanish dominions are the power today Leo Carrillo is dead.

* * *

"Mr. California" succumbed in his sleep Sunday in his Mexican-style canyon ranch home to eight years' ravages of cancer. His age, which Carrillo concealed and his smiling visor belied was a remarkable 81.

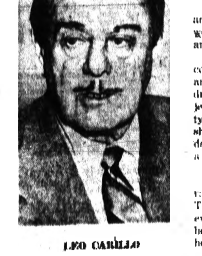
* * *

The actor underwent several operations, the latest two years ago, and became seriously ill again about six weeks ago. At the end, under heavy sedation, he briefly returned to the handclasp of his ranch foreman, Jack Talbert, then died—at 5:58 p.m.

Carrillo, whose forebears helped settle and govern early California, was an actor more than 55 years. His widest fame came as impish, sombrero-topped Pancho — grin waved mustache bundling—in television's Cisco Kid series.

GAVE AUTOGRAPHS

Carrillo played sidekick to Duncan Renaldo in 156 Cisco films between 1949 and 1955. Children everywhere mobbed Leo for autographs. He always happily obliged.



LEO CARRILLO

Born in Los Angeles, Carrillo earned college money at $1-a-day, pick-and-shovel in railroad construction along California's scenic coastline. He spoke five languages including Japanese and Chinese.

For a time he was a cartoonist and waterfront reporter at $10 a week for the San Francisco Examiner.

After vaudeville, touring stock companies and Broadway appearances, Carrillo appeared in hundreds of silent movies, short subjects and talkies and became typed as a hard-riding, straight-shooting Spaniard of the border days. His salary rose to $5,000 a week.

* * *

Carrillo loved appearing in parades and was a fixture in the Tournament of Roses parade every New Year's Day, even after he was fighting cancer and a heart condition.

Death Notices

CLAUSEN, SEPT. 9, 1961, MORTEN, 1355 Terry Seventh Ave. North, Minneapolis, Minn., age 81; dear father of Mrs. Carl (Ruth) F. Morton; dear uncle of Mrs. Dean Rhodes. Mr. Clausen was taken from the Sparks-Griffith Funeral Home to the Wellander-Quist Funeral Home in Minneapolis, Minn. for services and burial.

COLWELL, SEPT. 10, 1961, ABRAHAM, 319 Bloss, age 80; dear father of George and Willis Colwell; dear brother of Loren Colwell, Mrs. Peter Delong, and Mrs. Rena Tracy. Funeral service will be held Wednesday, Sept. 13 at 1:30 p.m. from the Huntoon Funeral Home. Burial with Rev. Toronl officiating. Interment Hornby, Mr. Colwell will lie in state at the Huntoon Funeral Home.

DENGATE, SEPT. 10, 1961, WAYNE J., 4181 Motorway, age 42, beloved husband of Margaret Dengate; beloved son of Mrs. Jeanette Delonschamp, dear father of Michael, Martha Ann, Patrick [illegible] dear brother of Richard Dengate, Mrs. Joyce LaBarge and Mrs. Sally Lever. Recitation of the Rosary will be Tuesday evening at 8 p.m. from the Sparks-Griffin Funeral Home. Funeral service will be held Wednesday, Sept. 13 at 10 a.m. from the Huntoon Funeral Home with Rev. Theo Mosites officiating. Interment in Oak Hill. Mr. Dengate will lie in state at the Huntoon Funeral Home.

LaFAVE, SEPT. 10, 1961, KATHERINE M., 3045 Churchill Road, age 39; beloved wife of Duane H. LaFave; beloved daughter of Mrs. Myrtle Irene Harris; dear mother of James H. and Linda; dear sister of Mrs. Howard E. Fields, Jr., R. Harris and Mrs. Vernon D. Barrett. Funeral service will be held Wednesday, Sept. 13 at 2 p.m. from the Donelson-Johns Funeral Home. Interment in Perry Mt. Park Cemetery. The family suggests contributions be made to the Cancer Society, Child of the Oakland County Children's Leukemia Foundation. Mrs. LaFave will lie in state at the Donelson-Johns Funeral Home.

MANKO, SEPT. 9, 1961, FRANK, of S. Marshall, age 66; beloved husband of Emelia Manko; dear father of Frank and Dennis Manko; dear brother of John Manko and Joseph Dudki; also survived by 2 grandchildren. Recitation of the Rosary will be Tuesday, Sept. 12 at 8 p.m. from the Mrs. A. Schutt Funeral Home. Funeral service will be held Wednesday, Sept. 13 at 10 a.m. from St. Vincent dePaul Church. Interment in Mt. Hope Catholic Cemetery. Mr. Manko will lie in state at the Schutt Funeral Home.

MANNING, SEPT. 10, 1961, GEORGE BLAINE, 60 West End St., age 77, beloved husband of Myrtle Mae Manning; dear father of Durward B. Manning. Funeral arrangements are pending from the Pursley Funeral Home where Mr. Manning will lie in state after 2 p.m. today.

McSKULIN, SEPT. 9, 1961, BETTY JANE, 36 Euclid St., age 36, beloved wife of George McSkulin; dear mother of Mrs. Donald Davis, Patricia Ann and Bonnie Lynn McSkulin; dear sister of Vernon and Elmer Avila, Mrs. Herman Wilkie, Mrs. Harry Fernandes, Mrs. Donald Hertge and Mrs. Rose Mary Bennett. Recitation of the Rosary will be Tuesday evening at 8 p.m. from the Voorhees-Siple Funeral Home. Funeral services will be held Wednesday, September 13 at 9 a.m. from St. Michael's Catholic Church. Interment in St. Patrick's, Clifford, Mich. Mrs. McSkulin will lie in state at the Voorhees-Siple Funeral Home.

TOWNSEND, SEPT. 11, 1961, RUTH B., 191 N. Perry, 73, dear mother of Mrs. Carmen Wallace; dear sister of Mrs. Lawrence Blomb rook. Funeral service will be held Wednesday, Sept. 13 at 2 p.m. from the Sparks-Griffin Funeral Home with Rev. John Hall officiating. Mrs. Townsend will lie in state at the Sparks-Griffin Funeral Home.

BOX REPLIES

At 10 a.m. Today there were replies at The Press office in the following boxes:

8, 10, 12, 19, 20, 21, 26, 27, 28, 62, 69, 74, 80, 95, 99, 101, 105.

The Pontiac Press

FOR WANT ADS

DIAL FE 2-8181

From 8 a.m. to 5 p.m.

All errors should be reported immediately. The Press assumes no responsibility for errors other than to cancel that portion of the first insertion of the advertisement which has been rendered valueless through the error. Where corrections are made be sure to get your ad in correctly. No adjustments will be given without it.

Closing time for advertisements containing type sizes larger than regular agate type is 12 o'clock noon the day previous to publication.

NOTICE TO ADVERTISERS

The deadline for cancellation of items in Want Ads is 5 p.m. the day of publication after the first insertion.

CASH WANT AD RATES

Lines	1-Day	3-Days	6-Days
2	$1.70	$2.22	$3.48
3	2.15	3.24	5.04
4	2.20	4.20	6.24
5	2.75	4.90	7.80
6	3.30	5.94	9.00
7	3.85	6.93	10.50
8	4.40	7.92	12.00
9	4.95	8.91	13.50
10	5.50	9.90	15.00

An additional charge of 50c is made for use of Pontiac Press box numbers

Tell Everybody About it with a Pontiac Press Want Ad

That's because of the greater selection of everything from automobiles to employment offered every day.

Just Dial FE 2-8181

In Memoriam 2

IN LOVING MEMORY OF OUR son and brother, Gerald Harleigh Inman who passed away Sept. 11, 1958. Sadly missed by Mother and Family.

Funeral Directors 4

Donelson-Johns
FUNERAL HOME
"Designed for Funerals"

COATS
FUNERAL HOME
DRAYTON PLAINS — OR 3-7191

SPARKS-GRIFFIN CHAPEL
Pleasantview Service FE 2-5941

Voorhees-Siple
FUNERAL HOME FE 2-5781
—Established Over 35 Years—

Cemetery Lots 5

BEAUTIFUL LOT, PERRY Memory Park Cemetery Call after 5 p.m. FE 4-0944.

Help Wanted Male 6

2 MEN NEEDED WHO HAVE A $5,000 per year income with ambition to make more. Call MA 4-3411 after 5

A-1 SERVICE STATION ATTENDANT. Wilson's Marathon Service. 460 Orchard Lake

AFTER 6 P.M.

Due to increased factory production, we must have 3 men to work 4 hours per evening. Earnings of $50 per week. Must be neat appearing and good worker. Start immediately, opening also full time man for information call Mr. McIlroy, OR 3-0922.

5 P.M. - 9 P.M.

No experience necessary.

ATTENTION EXPERIENCED FOOD plan salesman. Our men are now averaging $900 per month. If you are a good closer and hard worker, call EM 3-3236.

BOYS 12 YEARS AND UP, EVENings. Establish newspaper routes. Commission. Call FE 5-9272 between 8 a.m. and 3 p.m.

AD BOOK MATCHES

SELL FULL OR PART TIME. Daily cash commissions bring you big, steady earnings. Year round sales, no 41 to 4 season. Sales helps, leads. FREE Master Outfit to land big orders. Show Glamour Girls, Colorama, Tenorama, Holiday Edition, dozens more. No experience necessary—no investment. We tell you where to call. Write today. Write to-day SUPERIOR MATCH CO., 7570 S. Greenwood, Chicago 19, Ill.

2 MEN TO WORK TO REPLACE 2 who wouldn't. FE 8-0438.

BARBER

Steady. $100 per week. Personal interview only. Call MA 6-3493 between 8 and 9:30 p.m.

CIVIL ENGINEERS WITH EXPERience in the design of drains and sewers. Send complete resume to Pontiac Press Box 71.

DRAFTSMEN

Experienced. Miscellaneous, iron and architectural work. Call 9 a.m. - 5 p.m. Redford Iron Works, OR 4-0218.

FAN PLACE 3 MEN OR WOMEN. Pontiac area to supply customers with naturally advertised household products. For appointment, phone FE 2-1053.

CAB DRIVERS, 23 OR OLDER. FE 2-0205.

EXPERIENCED TV TECHNICIAN must apply in person. Stefanski Television, 1187 Baldwin.

HAIRDRESSER, EXPERIENCED IN latest styles. Good position in new and growing Drayton Home. Phone EM 3-9740.

HAVE YOU GOOD FOR 3 AGGRESsive Real Estate salesmen. Wm. T. Reagan, 3641 Auburn Ave. FE 1-2500.

"MICHIGAN PEOPLE"

Like to meet people?

That is what I am looking for. Established Michigan corporation seeking 6 salesmen to make up the Eastern District. Our leads are a proven source of income. Pick up that phone and dial FE 4-0062 and make an appointment to discuss a position not just a job.

MALE HELP ADD $10 TO $60 TO weekly income. Supply consumers with household products in Pontiac. Opportunity for shift workers. Car necessary. Write Ray Leigh, Dept. MC1-690-1105 Pleasport Illinois.

NEW OFFICE HAS OPENING FOR experienced water softener salesman or will train right man. $90 guarantee FE 5-7924

PIANO PLAYER, 3 OR 6 NIGHTS. 3 male or female. Moore's Golf and Country Club, 2260 Union Lk. Rd.

OUTDOOR WORK

Man with dependable transportation. Must have supervisory ability, pleasing personality and a desire to make good. This is an excellent opportunity for the right man. Salary and car allowance with other usual benefits.

WRITE BOX 25
PONTIAC PRESS

Giving name, address, phone, age, state of family, previous employment and any other information you think would qualify you for this position.

ROUTE MAN

Excellent earning opportunity for young ambitious married man, 21-40 to consistently earn up to $125 weekly by servicing a route of established customers in a local franchised territory. Sales experience helpful but not necessary as we provide training. Light pleasant work. Car and phone essential. OR 3-8065

REAL ESTATE SALES PEOPLE. Ambitious, full time. Experience preferred but not essential. Top commission paid. Ask for Ralph Wolcomb, Smith Agency Real Estate, 412 W. Huron St. Pontiac, Mich. FE 4-4526.

REAL ESTATE SALESMEN

Need 2 experienced men, or will train qualified applicants. Call Mr. Helmick, Pace Realty, OR 4-0438 for appointment.

s-Town and Country Food Co., Inc

WANTS REPRESENTATIVE FOR OAKLAND AND ADJACENT COUNTIES

FE 8-0439

For Appointment

WANTED EXPERIENCED ROUTE salesman for well established dry cleaning company. Prefer man at least 25 years of age. Reply Pontiac Press Box 74.

WHY WORRY ABOUT A STRIKE or about a layoff or about promotion or about your future? If you can sell, have sold, or want to sell, call FE 5-6115 for appointment for interview.

WANTED TALL MAN

62" tall or over

Have a pleasant personality

Like to talk to people

Can use a typewriter

Are reliable and honest

Have a mechanical aptitude

THEN WE HAVE THE OPPORTUNITY FOR YOU

Call Mr. Hardy at OR 4-0466 for interview

Help Wanted Female 7

ATTENTION, LADIES

Work full time . . . flexible hours . . . earn $75-$100 wk. Work part time — 6 to 9 p.m. evenings a week . . . earn $50 to $60 a week. NO CANVASSING — NO PARTY PLAN — NO COLLECTIONS — NO DELIVERIES. Call before 12 noon. MI 4-2992

BABYSITTER, PART-TIME OWN transportation, Bloomfield Orchard Sub. FE 3-4328.

BABYSITTER, LIGHT HOUSE work, laundry and ironing. 330-7823.

BABYSITTER, WORK OVER 20, 5 days a week, live in or 6 20 to 6 OR 3-3997.

BABYSITTING, RELIABLE GIRL or woman needed at once. More for home but some wages. 1 child welcome. Phone682-1955 before 1:30 p.m.

CAR HOSTESS, 18 OR OVER Nights. Top wages. Apply in person only. White Swan Drive-In, M59 and Pontiac Lake Road.

Help Wanted Female 7

CURB WAITRESS 18 OR OVER. Bigger Chief, Telegraph at Orchard Lake.

COLORED LADY FOR CHILD care and housework. OR 4-0022 until 5 p.m. Sundays and Mondays.

COUNTER PERSON EXPERIenced for dry cleaning plant. Steady good opportunity, full or part time. MA 6-7300, 4610 Telegraph Rd.

Curb Waitresses

Ted's has immediate openings for curb waitresses on the night shift. Apply in person only.

TED'S
WOODWARD
AT SQUARE LAKE RD.

COOK, 25 PEOPLE, EXPERIenced or will to train. Must have transportation. Write Pontiac Press Box 101.

EXPERIENCED WAITRESS WANTed. Night work. Apply in person. Bicmar Inn, 94 W. Huron.

EXPERIENCED MANICURIST FOR shop. FE 4-8441 ask for Mary's shop in Birmingham. Phone MI 7-1500.

EXPERIENCED WAITRESS wanted. Apply in person, 2580 Dixie Hwy.

EXPERIENCED SHORT ORDER cook. Day shift. 6225 Highland Rd.

EXPERIENCED, COMBINAtion silk finisher and waitress. Apply Village Cleaners, 124 Main, Rochester.

GENERAL SUNDAY AND MONday off. No laundry. Live in. $25 MI 7-1497.

GIRL FOR GENERAL HOUSEwork, more for home than wages. Child welcome. Call mornings, FE 4-4238.

HOUSEKEEPER, BABYSITTING, to live in. Own room. Phone 221 Chamberlain.

HOUSEKEEPER — LIVE IN — Weekends off. 2 school-age children and working adults and family. EM 3-9077 or 363-7141.

KITCHEN HELP AND CURB GIRLS. Apply at Big Boy Drive-In, 2490 Dixie Hwy.

LADIES, MILLIONS ARE VIEWING "AVON CALLING" on TV. Enjoy and you will sell! We'll train you to earn the amount of money you need. Call now. Open today. FE 4-4508 or write Drayton Plains, P.O. Box P.

MAJESTIC DINER

Taking applications for experienced waitresses, 20 to 30 years of age, under 140 lbs. Personal interview 10 to 4 or call FE 5-5281 after 3 p.m.

OPPORTUNITY FOR SEVEN housewives as Fashion Show Directors $2 to $4 hour. 3 evenings per week. Free training. Car necessary. For appointment call FE 4-1528.

ONE OF THE FIVE MOST BEAUtiful and active cemeteries in Michigan has need for 2 salesmen; 3 divisional managers ready to train you for the most attractive sales career of your lives. Complete security with the largest bank in Michigan enables us to pay full commission on bank acceptance. Average weekly earnings are in hundreds of dollars. Michigan Bell Phone 9-7285 for appointment 9 to 12 only.

PERMANENT HOME AND WAGES for responsible woman to do light housework and care for 2 pre-school children while mother works. OR 3-3384.

PERSONABLE EXPERIENCED waitress for restaurant, no evenings. DeLuxe Restaurant, 2 Auburn Rd. Apply in person.

RELIABLE WOMAN WANTS DAY work, cleaning or ironing. Ref. FE 8-2681.

SALES GIRL WANTED. MUST have experience with photographic items. OR 4-0432

WOMAN FOR HOUSEWORK 3 TO 7 p.m., will exchange for nice sleeping room, private end. Private entrance FE 4-8042.

WHITE WOMAN TO LIVE IN. Care for children. Light housekeeping. More for home than wages. OR 4-1284.

WANTED WOMAN TO CARE FOR 5 children while mother goes into hospital. MI 4-4586.

TOY CHEST

THE FIRST AND ONLY PARTY PLAN TOY PARTY PLAN IN MICHIGAN

THE PLAN THAT GIVES YOU THE TOPS IN EVERYTHING

TOP EARNINGS

15 per cent commission to you plus season bonuses absolutely nothing to buy

TOP HOSTESS PREMIUMS

18 per cent in free toys, or 10 per cent if we deliver to each guest. Amazing "Party Nite Gift"

TOP DEMONSTRATION KIT

120 free to show items furnished free to dealers

TOP DEMONSTRATION AIDS

Excellent company training

Free color catalogs

THE TOY CHEST

Delivers . . . Collects

CALL FE 4-1721

WAITRESS WANTED EXPERIenced only need apply. 585 Oakland Ave.

WANTED—WOMAN TO LIVE IN —more for home than wages. $15 wk. FE 5-7140 after 6.

WOMAN FOR GENERAL OFFICE work. Typing required. Must be detailed clerical work with Pontiac Press. Box 99, giving age, work experience and family status.

WOMAN WISHES YOUNG GIRL to live in and babysit with 4 school-aged children, 2 days off. Call OR 3-2429 between 2 and 4 or ask for Darie Allan.

WOMAN, NEED TO LARGE FAMily, to babysit, live in, $15 per wk., room and board, good home LE 8-9721.

YOUNG WOMAN

For general office work. Some previous experience preferred. Pleasant working conditions in a downtown office.

WRITE BOX 10
PONTIAC PRESS

Giving name, address, age, phone, family status, former employment and any other pertinent information.

YOUNG LADIES FOR TELEPHONE soliciting. No experience necessary. Guaranteed salary plus commission. Room 11, 71½ N. Saginaw.

Help Wanted 8

CARETAKER WANTED COUPLE or single. Must be qualified for janitor work. Living quarters provided. Must have references. FE 4-2551

COSMETIC SALES WOMEN WE train. Edith Rehnberg Training Center, 2100 Huron. FE 4-2827

NEED THREE MEN OR WOMEN who have 3 to 5 spare hours time each day in Pontiac area to earn $3 per hour depending on ability to learn. No investment necessary. Write Rawleigh Dept. MCI-690-1700, Freeport, Illinois.

GOOD DAY COOK FOR SMALL restaurant, no Sundays. Write Pontiac Press Box 100.

MAN OR WOMAN WITH CAR, earn $2 to $3 an hour part time. Nationally advertised Watkins Food route. Experience unnecessary. Call me for handling. Full or part time. FE 2-3053.

REAL ESTATE SALES

Have room for 2 experienced men or women full or part time. Call Mr. Ralph for interview Suggarman Realty, 4800 Highland Rd. (M-59), OR 4-0336. Eves FE 5-0360

WANTED ONCE — RAWLEIGH Dealer in N. E. Oakland Co. Write Rawleigh, Dept. MCI 690-3 Freeport, Ill.

Employment Agencies 9

OFFICE TRAINEE

Young man aged 20-28 to train in office and credit work. Must type and have knowledge of bookkeeping. Must be High School grad and of neat appearance. Modern Employment, 406 Pontiac State Bank Bldg. FE 5-9227.

SALES

Wholesale and industrial. Local territory. Sales experience necessary. Salary, plus commission, plus car furnished. Midwest Employment, 406 Pontiac State Bank Bldg. FE 5-9227.

Employment Agencies 9

Evelyn Edwards

RECEPTIONIST $300
Movie studio. Must be attractive, age 18 to 25, type 50, shorthand. Own transportation.

SECRETARY $295
Must be girl Friday to head of the organization. Mature woman, type 50, shorthand 80, light figure work. Saturday work.

MISS EXECUTIVE $400
Free to travel the country one month a month with top resume original. Excellent typing and shorthand. Mature—attractive and good personality.

CLERK $275
Order and billing. Able to speak and write German. Good typist. Neat, attractive.

INSURANCE GIRL $275
Policy writing. Some previous experience. Own transportation.

DENTAL ASSISTANT ..... OPEN
Some experience. Quick with a good telephone voice. Own transportation.

NURSES AID $300
Experienced with references.

COSMETIC CLERK $275
Previous experience.

COOK $250
To serve as apprentice. Own transportation.

STENO $375
Experienced attractive capable girl. Must be able to take fast typing 90, shorthand 100. Own transportation.

INSURANCE ASSISTANT $300
Good typing. Over 21. Experienced.

STENO $375
Attractive and intelligent. Must be able to pass test typing 50, shorthand 100. Own transportation.

RECEPTIONIST $300
This is a glamour job. Must be attractive, good typist and able to operate PBX board.

EVELYN EDWARDS
Vocational Counseling Service
24½ East Huron Suite 4

Instructions 10

MEN LEARN TO OPERATE Heavy Equipment

Drag Lines
Bull Dozers
Payloaders
Clam Shells, Cranes

TRAINED MEN ARE EARNING $185 PER WEEK AND UP. THOUSANDS OF ADDITIONAL MEN ARE NEEDED RIGHT NOW TO OPERATE THE HEAVY EQUIPMENT USED IN BUILDING ROADS, BRIDGES, DAMS, AIRFIELDS, ETC.

COMPLETE TRAINING GIVES YOU ACTUAL EXPERIENCE ON ALL EQUIPMENT AT OUR RESIDENT TRAINING CENTER. WITH EMPLOYMENT ASSISTANCE UPON COMPLETION.

FOR COMPLETE INFORMATION SEND NAME, ADDRESS, AGE, TELEPHONE NUMBER AND WORKING HOURS TO.

UNIVERSAL EQUIPMENT OPERATORS SCHOOL
424 Book Bldg.
Detroit, Mich.

Work Wanted Male 11

A-1 WALL WASHING, CARPET sofa, window cleaning FE 4-0377

1ST CLASS LICENSED BUILDER. Free estimates, 682-3473

ALL CARPENTRY — ADDITIONS siding, repairs, etc. FE 5-7240

Work Wanted Male 11

AA WALL WASHING BY MACH. Rugs, upholstery FE 2-0420

A-1 CARPENTER WORK
Garages
Small Jobs a Specialty
FE 8-2141 or FE 5-9917

CARPENTER AND CEMENT work, new and repair. FE 5-2349.

CARPENTER WORK, NEW, AND remodeling, also kitchen cabinets. FE 4-1696.

CEMENT WORK, ALL KINDS, REAsonable. OR 3-2635.

CARPENTER WORK AND PAINTing, reasonable. FE 5-6867.

CARPENTER WORK OF ANY kind. Reasonable. Call after 5 p.m. FE 5-6438.

CABINET MAKER, CARPENTER, Kitchens a specialty. FE 4-5086.

GOOD CARPENTER NEEDS work. Prices right. FE 4-8325.

PAINTING INTERIOR AND EXTERior. FE 3-4413.

RETIRED BUILDER AGE 57, 30 years practical experience. Prefer building inspection or sales department job. Write Pontiac Press Box 104.

YOUNG MAN DESIRES WORK OF any kind. FE 5-1204.

YOUNG MAN WORK OF ANY kind. FE 8-2532

Work Wanted Female 12

2 WOMEN DESIRE WALL WASHing. Work guaranteed. FE 5-1204

BABYSITTING IN MY HOME by hour, day or week. Phone FE 5-2108.

EXPERIENCED WHITE WOMAN wants day work. FE 8-0426

MIDDLEAGED WOMAN WANTS job as housekeeper. Or children. Pontiac Press, Box 26.

MIMEOGRAPHING, TYPING, SECretarial service. EM 3-2842.

PRACTICAL NURSE WANTS JOB in Osteopath office. EM 3-4705

Building Service 13

A BOWN FALL OUT SHELTERS P.I.A. — No Down Payment. G. Roth (State Licensed) FE 5-8501

A-1 ALTERATIONS AND MODERNization. Residential and commercial. Tasc Cook Construction Co. OR 3-0633.

BARGAIN

8 x 11 addition, $695 — 1½ garage $495 — porches $200 — cement work 33c sq. ft. FHA terms. Keith Builders, FE 5-8451

A-1 BRICK, BLOCK AND CEMENT work. Also, fireplaces. OR 3-8822.

CONCRETE DRIVE, PATIO, CALL after 5. FE 3-4447

COMPLETE REMODELING ADdition, garages, roof repairs, cement work. Ward a Building Service OR 4-1347

CEMENT WORK OF ALL KINDS Free estimates. OR 3-6764

FREE ESTIMATES ON ALL WELding and fabricating. R. B. Munce Welding Co. 1600 W. Huron.

HOUSE RAISING, HOUSE MOVing. Insured, fully equipped. Free estimates. Russell Building Movers 2-7209

EXCAVATIONS—BULLDOZING. Septic systems. FE 3-4081

HOME, GARAGE, CABINETS, Additions, Rec Rooms, Gutters. FHA Terms FE 4-2099

HOUSE MOVING, FULLY equipped. FE 4-3446. A. YOUNG.

MASONRY

Masonry contractors, material cut stone brick, cement work fireplaces & foundations, also suspension docks. Fireplaces of any kind. 343-9019

ROOFS: NEW, REPAIR
EAVESTROUGHING FE 4-0444

Building Supplies 14

MURAL STONE, GENUINE PRECast, 10c sq. ft. Friendship Materials, Inc., 4160 Dixie Hwy. OR 3-6000

USED MATERIALS, PLUMBING fixtures, building materials, all kinds and all descriptions. 121 Auburn, corner Hill St. Dixie Trucking Co.

Business Service 15

BLOOMFIELD WALL CLEANERS Wall and windows Reasonable FE 4-2941.

ELECTRIC MOTOR SERVICE BY. Painting and rewinding 218 E. Pike FE 2-3941.

HOTPOINT, WHIRLPOOL AND Kenmore washer repair service. Free flushing. FE 3-8401.

SAWS MACHINE SHARPENED. Manley Leach 10 Bagley St.

Fencing

ANCHOR FENCES
Aluminum—Steel—Wood
No Money Down. FHA Approved
FREE ESTIMATES FE 2-0641

Pontiac Fence Company
Continental chain link fence. Complete Installation, or Do-It-Yourself. Easy terms. Free Est.
OR 3-6505

Landscaping

B & H LAWN SERVICE. BLACK dirt, fill dirt, General clean-up. Roto - tilling. Weed cutting Sodding. Fertilizing lawns. FE 5-3612 MA 3-2143

Lumber

1st PINE ROOF BOARDS 4c lin. ft
1X3 FURRING STRIPS 2c lin ft
1x4 Dri Ply ..... 9c lin. ft.
2x4-8 Economy Studs ..... 39c ea.
4x8 Prg Board $4.50
4x8 Y-Grove Mahogany $4.99
4x8x¼ Hardboard ..... $1.89 ea.

PONTIAC LUMBER CO.
CASH AND CARRY
831 Oakland Ave. FE 4-0013
Open 7 a.m. - 6 p.m. Sat. 7 a.m. - 5 p.m.

2x4 ECONOMY STUDS 39c
1x12 white pine boards 11c lin. ft.
2x8 No. 2 fir 10-16 ft. ..... 9c lin. ft.
2 x 12 fir siding ..... 9c lin. ft.
3/4 T1 base ..... 9c lin. ft.
2" x 4" cut at sash ..... 9c ea.

Waterford Lumber
Cash and Carry
3875 Airport Rd. OR 3-7702

Plywood

$50,000 stock at all times
ALL FIRS, REDWOODS AND SPECIES
Lowest prices before buying
1 SHEET OR CAR LOAD
Plywood Distributor
270 N. Cass FE 2-0439

SPECIALS THIS WEEK ONLY

4x8 ¼"-3ply plywood	$4.75 sheet
4x8 ¼"-4ply plywood	$5.95 sheet
1x6 white pine	6c ft.
2x4 white fir	$ .95 foot
2x6 spruce	$ .79 foot
2x8 spruce	$ .13 foot
2x10 spruce	$ .15 foot
2x12 spruce	$ .18 foot

AIRPORT LUMBER AND SUPPLY CO.
6071 Highland OR 4-1900

Mower Service

LAWN MOWERS
Repaired and Sharpened
AUBURN ROAD
SALES & SERVICE
1416 W. Auburn Road UL 2-1007
1-Between Crooks and Livernois
Across from Avondale High

Nursing Homes

NICE PRIVATE HOME, ROOM FOR 2 ambulatory ladies, private facilities, rates reas. 334-8094.

THIS SPACE RESERVED FOR YOUR BUSINESS OR SERVICE AD DIAL FE 2-8181 TODAY!

Painting & Decorating 23

1ST CLASS PAINTING PAPER removal Reasonable. Free estimates. FE 4-2099

1ST CLASS PAINTING REASONable 1500 Beck. OR 3-1141

A-1 PAPERING AND DECORating, 25 years exp. Russ. Free estimates. Reasonable. 682-1813

A LADY INTERIOR DECORATOR Papering. FE 8-0342

DRY WALL OR EXTERIOR painting, wall washing. Free estimates. FE 4-2941

INTERIOR AND EXTERIOR Free est., work guar. 10 per cent discount for senior citizens. FE 4-2941

PAINTING AND PAPERHANGING free estimates. After 5 p.m. FE 4-2941

PAINTING, PAPERING, REMOVAL. Reasonable. FE 2-2141

PAINTING, DECORATING Wall paper removal. Essential oils, no scrapers, 20% discount. Residence, Shop 846-1813

Upholstering 25

SLIP COVERS

Custom made, free estimate, yours or my material FE 3-7660

Lost and Found 26

LOST—BLUE TICK PUP, 8 MOS old. Rabbies vaccine tag on collar. Vicinity Auburn and Rochester. Reward. 373-7179 or 547 Prospect.

LOST BLUE PARAKEET, NAME Petey. Reward. Please call 682-1813

LOST, BY FAIRCHILD AND Patterson & Orchard Lake Rd. Reward. MU 4-5370.

LOST OR STRAYED, GERMAN short-hair pointer, male. Family heirloom. Vicinity Wing and Square Lake Road. REWARD FE 5-7144

Television, Radio and Hi-Fi Service

MICKEY STRAKA TV SERVICE
DAY OR EVES. FE 5-1206

Tree Trimming Service

BOB'S TREE SERVICE
Trimming and removal. 335-2324

EXPERT TREE TRIMMING AND removal. Reasonable. FE 8-1608

EXPERT TREE SERVICE. FREE estimates. FE 4-8493 or OR 3-2809

General Tree Service
Any size job . . . Try our bid. FE 4-0161 or 682-1813

TRIMMING OR REMOVAL VERY Low Cost. FE 8-2606

Truck Rental

Trucks to Rent
½-Ton Pickups — ½-Ton Stakes
TRUCKS — TRACTORS
AND EQUIPMENT
Dump and Trailers—Semi-Trailers

Pontiac Farm and Industrial Tractor Co.
1275 S. WOODWARD
FE 4-0461 FE 4-1442
Open Daily Including Sunday

Upholstering

THOMAS UPHOLSTERING
191 NORTH PERRY ST
FE 5-3593

KARLE'S CUSTOM UPHOLSTERing, 8174 Cooley Lake Road. EM 3-2041

Wrecking Service

COMPLETE HOUSE AND COMmercial wrecking service. MY 3-3701

Bookkeeping & Taxes 16

BOOKKEEPING ALL TAXES FE 5-3616 FE 5-2429

Dressmaking, Tailoring 17

BEGINNERS LESSONS IN KNITting and crocheting. FE 4-9185.

DRESSMAKING, TAILORING, Alterations. Mrs. Bodie FE 2-2834.

TAILORING, ALTERATIONS, draperies. MI 7-2624.

Garden Plowing 18

AL'S COMPLETE LANDSCAPING Plowing, grading, discing, mowing manure, black dirt, top soil. FE 4-8493 or OR 3-0161

CUSTOM PLOW, DISC, DRAG. Garden yard. OR 3-5986.

Landscaping 21

A-1 COMPLETE LANDSCAPING tree estimates available, lawn cutting and fertilizing. OR 3-2040.

A-1 MARION BLUE SOD, DELIVered or picked up, sod laid. 2001 Crooks. OL 3-6467

ACE TREE SERVICE
STUMP REMOVAL
Tree removal trimming. Get our bid. 852-2610 or FE 5-9733.

AL'S COMPLETE LANDSCAPING Seeding, sodding, black dirt. Top soil, tree trimming and removal. Cement work, patios and drives. FE 4-4328 or OR 3-2493

COMPLETE LAWN WORK, GARden plowing, finished grading and top soil. FE 2-0863.

LANDSCAPING, SODDING, seeding and seeding. EM 3-2415 or EM 3-2294.

SOD

Delivered Laid

FE 4-7917

MERION OR KENTUCKY SOD 60c per yard laid. Grading included. We finance FE 5-7719, FE 4-1282.

WATERFORD TREE SERVICE Trimming and removals. Free estimates. OR 3-6834 and 628-4848

Moving and Trucking 22

A-1 MOVING SERVICE, REASONable rates. Call 682-1141

1ST CLASS MOVING, LOW rates. Call 8-3999; 628-3018.

A FIRST CLASS MOVE CALL EARL MOVING AND STORAGE. FE 4-4804

HAULING AND RUBBISH, local, anytime

HAULING & RUBBISH NAME your price. Any time. FE 3-0099.

LIGHT HAULING AND YARD clean up. OR 3-2894.

LIGHT AND HEAVY TRUCKING. Rubbish, fill dirt, grading, and moving. Reasonable and reliable. Call FE 2-0982

WASTEPAPER FROM stores or homes. Ph. FE 4-4502

Pets 27

BEAUTIFUL AKC REGISTERED Boston Terrier puppies. Champion bloodlines. Reasonable. 628-2511

Lost and Found 26

LOST: DEODORIZED SKUNK, family pet. Name Sweet Pea. Vicinity Wilson and Lansdowne. 673-4977.

LOST: MAN'S WRISTWATCH, Omega, leather strap, $25 reward. Return to Nichols & Harger Office.

LOST: BRITTANY SPANIEL PUP, orange and white. North side. Reward. FE 5-5744.

LOST: BLACK AND WHITE CHIHUAHUA, dog, name "Rex," vicinity of S. Jessie and Wilson, very timid, reward. FE 4-0052.

LOST: TOY MANCHESTER, male, black, brown feet, vicinity of Huron Gardens, child's pet, reward, FE 2-0768.

Notices and Personals 27

ARE DEBTS WORRYING YOU?

Get out of debt on a plan you can afford
—Employer not contacted
—Stretches your dollar
—No charge for budget analysis
Written information free on request.

MICHIGAN CREDIT COUNSELLORS
702 Pontiac State Bank Bldg.
FE 8-6456

Pontiac's oldest and largest budget assistance company.
Member:
Michigan Association of Credit Counselors
American Association of Credit Counselors

ARROTREES
KNAPP SHOES
FRED HERMAN OR 3-5982

ANY GIRL OR WOMAN WEDDING is a friendly adviser, phone FE 2-5322. After 5 p.m. or if no answer call FE 2-8734. Confidential.

BACK TO SCHOOL COLD WAVE, $4.50. Dorothy's 500 N. Perry. FE 2-1244.

DAINTY MAID SUPPLIES, 739 Menominee. FE 5-7803.

LOSE WEIGHT SAFELY AND economically with newly released Dex-A-Diet tablets, 98 cents at Simms.

GET OUT OF DEBT
WITHOUT A LOAN!
Regain Peace of Mind through our weekly payment plan.
Protect your job and Credit.
Avoid Garnishments and Repossessions.
We have the Experience and Cooperation of your creditors.
Come In or Call for
A HOME APPOINTMENT
City Adjustment Service
FE 5-9281
732 W. Huron St., Pontiac, Mich.
OPPOSITE MAIN POST OFFICE
Member of Pontiac Chamber of Commerce

ON AND AFTER THIS DATE SEPTember 11, 1961, I will not be responsible for any debts contracted in my name. /s/ George L. Will, 1037 Stratton, Pontiac, Mich.

Wtd. Children to Board 28

DAY CARE FOR SMALL CHILdren. Pontiac Village district. 682-4787.

EXCELLENT CARE FOR YOUR children. MA 4-3897.

THE BO-PEEP PRE-SCHOOL, licensed, limited enrollment. For information, Ph. UL 2-1100.

Wtd. Household Goods 29

I CALL SELLS ALL MORE CASH for furniture and appliances. Bargain Shoppers. FE 5-9181.

LET US BUY IT OR SELL IT FOR YOU. OXFORD COMMUNITY AUCTION. OR 3-9681.

HIGH DOLLAR FOR FURNITURE and appliances, prompt courteous service. FE 4-7881. Pearsons Furniture.

Wanted Miscellaneous 30

OFFICE FURNITURE AND BUSIness equipment. Furbee Printing and Office Supply. MI 6-3010.

Wanted Transportation 34

MAN WANTS RIDE FROM THE corner of E. Blvd and Auburn to Sylvan Village at 8 a.m. 682-0338 Call after 6.

RIDE TO DOWNTOWN WOODWARD Blvd. district, days, FE 2-1383.

Wtd. Contracts, Mtgs. 35

AN IMMEDIATE SALE FOR YOU Land Contract or Mortgage! See us before you sell! Warren Stout, Realtor, 77 N. Saginaw, Pontiac, FE 5-8165.

ACTION
On your land contract, large or small, call Mr. Hiter, FE 4-3900, Broker, Oak Lake Inn.

ABSOLUTELY THE FASTEST ACtion on your land contract. Cash buyers standing. Call Herbert Burridge, FE 4-3581. 1000 W. Huron.

BUYERS CONTRACTS
CLARK REAL ESTATE
3101 W. Huron FE 3-7888

CASH
LAKESHORE APTS.
Lower 3-room and private bath, heated, $17.50 weekly. EM 3-4222.

LARGE HOME WITH KITCHENette. Employed person. 118 Lincoln.

LOVELY APARTMENT FOR adults in modern Drayton home. OR 3-2409.

LAKE ORION HOUSEKEEPING cottages. All utilities. Winter rates MY 3-9891. Tru-Rustic Cabins, 460 S. Broadway.

NEAR GENERAL HOSPITAL UPper 6-room. Furnished. FE 8-3904.

PARTLY FURNISHED, NEAR ST. Patrick's Church. Under $40 mo. 2 bedrms., living rm., kitchen, bath. EM 3-3005. 832 Farnum.

ROOMS, KITCHENETTES AND bedroom apartments. Reasonable weekly rates. Private beach and boats. Shuffleboard, basketball and adjacent Edgewater Beach Motor Lodge. 3564 Dixie Hwy. Drayton Plains. FE 4-0131.

Rent Apts. Unfurnished 38

1 BEDROOM APARTMENT, STOVE, refrigerator and utilities furnished. Couple. Lake privileges. $80.

2 BEDROOMS, PARTLY FURnished, lakefront apts. OR 3-9180.

2 ROOMS AND BATH. COLORED only. FE 4-0319.

2 BEDROOMS AND BATH. IN Wixom. Stove, refrigerator and stove. $75 mo. MA 4-3603.

2 BEDROOM GROUND FLOOR, stove and refrigerator, near Blue Sky. $70 mo. FE 4-8635.

2 ROOMS WITH TUB AND BATH, stove and Frigidaire. Inquire Apt. 5 at 41 Charlotte.

2 AND 3 ROOM APARTMENTS. FE 5-4982.

2 ROOMS AND BATH. CHRISTIAN couple. Heat furnished. Refrigerator. FE 2-5966.

2 ROOMS AND BATH. HEAT FURnished. Division area. OR 4-0062.

2 ROOMS AND BATH, UTILITIES furnished, heated, hot water, refrigerator, laundry facilities and utilities. Married. 650 Northview Court off Oakland.

3 ROOMS, NEAR SCHOOL. OR 3-1383.

3 ROOMS AND BATH. CLEAN. FE 5-6787. 490 N. Saginaw.

3 ROOM FURNISHED APT. ON MAIN floor, for white. FE 2-1643.

3 ROOMS AND BATH. 1071½ NORTH Perry.

3 ROOMS, FURNISHED, PRIVATE bath and entrance. Near hospital, call after 3:30 p.m. FE 4-4017. 34 Nebraska St.

3 ROOMS, PRIVATE BATH, EN trance. Adults. 47 Augusta. FE 4-0864.

4 ON 4 ROOM NEAR FISHER and Pontiac Plant, partly furn. or furn. No objection to baby, util. furn. FE 2-9470.

4 ROOMS, PRIVATE BATH. 25 N Edith.

4 AND 4 ROOMS. MAIN FLOOR. 2171 Bath Clark.

4 ROOM, PRIVATE ENTRANCE and bath. Apply Apt. 4. 79 Clark St.

4 ROOMS AND BATH, UTILITIES. Inquire 184 Bluff.

4 ROOMS GROUND FLOOR 37 Mechanic. FE 4-5268.

4 ROOMS AND BEDROOMS. PRIvate. 2 child. FE 4-2936.

4 ROOMS AND BATH PRIVATE entrance. 2 adults. FE 4-0862.

4 ROOMS NEAR AUBURN Heights. FE 2-7089 after 5:30.

4 APARTMENTS — 2 FURnished home.

Paul M. Jones, Real Est.
220 West Huron St.
FE 4-8550 FE 8-1278

4 ROOMS. CHILDREN WELCOME school, bus. Call 72 Washington.

5 LARGE ROOMS COMPLETELY furnished, private entrance, automatic washer, 5 minutes walk from downtown. Call FE 5-9751.

60 OAKLAND
2 rooms, clean, $55 mo. Mrs. Anderson. FE 8-3339.

ATTRACTIVELY FURNISHED 3 rooms and bath. Carpeted, drapes, new refrig., garage. Phone 338-7455 after 6 p.m.

CLEAN 4 ROOMS, BATH, PRIVATE entrance. Near General Hospital. Call after 4 p.m. 115 Stout Street.

CLEAN 3 ROOM, WOMAN EMployed preferred. $60 month. 2822 Leach, Auburn Heights. 731-4833.

ATTENTION TEACHERS OR working girls in Waterford Twp. Nice and clean, everything furnished. Just right for 2. 3139 W. Huron between Cass and Telegraph. 682-0338 Call after 6.

RIDE TO DOWNTOWN WOODWARD Blvd. district, days, FE 2-1383.

ATTENTION TEACHERS—CLEAN rooms apartments. Near Central High Apartments. 338-7455.

ATTRACTIVELY FURNISHED 5 rooms and bath. Carpeted, draperies, refrig., range and freezer, garage. $80 mo. 682-1620.

BACHELOR APARTMENT. PRIvate entrance. FE 8-0832.

BACHELOR, QUIET AND PRIvate, carpeted, nice. FE 2-4376.

COMFORTABLE, NICELY FURnished 4 rooms, $70. 139 Orchard Lake Avenue, Phone MA 5-1709.

CLEAN AND PLEASANT FOR clean living bachelor. Lakefront. Call after 5 p.m. 682-2043.

KITCHENETTE UTILITIES FURnished, adults, $15 wk. and up. OR 3-7906.

LAKESHORE APTS.
Lower 3-room and private bath, heated, $17.50 weekly. EM 3-4222.

LARGE HOME WITH KITCHENette. Employed person. 118 Lincoln.

LOVELY APARTMENT FOR adults in modern Drayton home. OR 3-2409.

LAKE ORION HOUSEKEEPING cottages. All utilities. Winter rates MY 3-9891. Tru-Rustic Cabins, 460 S. Broadway.

NEAR GENERAL HOSPITAL UPper 6-room. Furnished. FE 8-3904.

PARTLY FURNISHED, NEAR ST. Patrick's Church. Under $40 mo. 2 bedrms., living rm., kitchen, bath. EM 3-3005. 832 Farnum.

ROOMS, KITCHENETTES AND bedroom apartments. Reasonable weekly rates. Private beach and boats. Shuffleboard, basketball and adjacent Edgewater Beach Motor Lodge. 3564 Dixie Hwy. Drayton Plains. FE 4-0131.

Rent Apts. Unfurnished 38

1ST CLASS APARTMENT, LARGE living room, full size bedrooms. All big closets. Pine reception hall, built-in bath tub, tile floors, large dinette, also sizeable kitchen, this is heated building. Automatic gas hot water. Tiled bullwaya, and parking. FE 4-1502.

Brick Flat—Heated
Attractive four family building 3005 Auburn Ave., Auburn Hts. Front & rear, full size entrances, living room, 1 bedroom, kitchenette unit, built-in bath tub. Heat furnished; $75 per month, phone FE 2-5101 or FE 5-9803.

COUNTRY APARTMENT, 3-BEDroom, big yard. School bus line. No pets. FE 5-2628.

INDIAN VILLAGE 5 ROOM apartment, newly decorated, gas heat, 1 house off of Huron. Phone FE 2-2839 or FE 5-8956.

MODERN 4 ROOM, 1ST FLOOR, no children, washer and dryer furnished. 131 Oneida. $100 month.

NEED AN APARTMENT?
SLATER APTS.
FURNISHED AND UNFURNISHED
53 N. PARKE ST.
FE 4-3048
AFTER 5 AND SUNDAYS SEE Jack Slater, MR. CARROLL, AS7 N. PARKE STREET

NEWLY DECORATED 4 ROOMS, partly furnished, furnish some or unfurnished. Utilities furnished. 640 Pearsall.

FOR COLORED, 5-ROOM, NEWLY decorated. FE 3-7320.

OPPOSITE CODY APARTMENTS 1 and 2 bedrms. Air conditioned. Adults. Manager, 19 Palmer St. Apt. 6.

ROCHESTER 2 BEDROOM APARTment, stove and hot water furnished. Lincoln 8-6173.

SEVERAL APARTMENTS AVAILable. Clean and newly decorated. Call FE 5-4122.

SPACIOUS 2-BEDROOM APARTment. Suburban home with garage. $70 per month. Call after 5:00. FE 3-5093.

UTILITIES, REFRIGERATOR AND stove furnished. FE 4-2847.

WEST SIDE 4 ROOMS AND BATH, garage, utilities furnished, $75 per month. Call after 5 p.m. FE 5-9746.

WEST 160 AUBURN
Nice clean 3 rooms. Stove, refrigerator and utilities furnished. $60

WEST SIDE, LOWER 4 ROOMS, tiled bath, enclosed porch, steam heat, range and refrig. garage available prefer couple without pets as caretaker and family, at reduced rent. FE 4-6940

Rent Houses Furnished 39

1 BEDROOM MODERN TILL June 15th. 1 child OK. 363-2622.

2 BEDROOM YEAR AROUND home on Oakland Lake. 1 mi. north of Rochester. $65 mo. LI 6-4344.

2 BEDROOM, BEAUTIFUL TERrace Apts. Furn. or unfurn. Adults. References. MA 5-2576.

3 BEDROOMS, MODERN, YEAR around home. FE 4-4856.

3-BEDROOM YEAR AROUND home, oil heat. Call MY 3-3461.

3 BEDROOMS, NEWLY HOME FURnished Lake privileges on Huron River. $100 mo.

3 ROOMS AND BATH, ON LAKE with boat, near Dell's Inn. FE 5-2278 or FE 4-0862.

4 ROOMS AND BATH, HEATED garage, lake privileges. Days MY 3-6413. After 5 p.m. MY 3-2756.

4 ROOMS AND BATH, PARTLY furnished. Adults. $70 mo. OR 3-1650.

A NEWLY FURNISHED LAKEfront home 5 miles from Pontiac. Available Sept. to June. EM 3-7321 or EM 3-3034.

ATTRACTIVE, MODERN, 2- AND 4-bedroom homes. Clean, nicely furnished. Starting at $90. 373-7100.

CASS LAKE FRONT HOME FOR school year. For details call FE 2-8924 or 682-1974.

COLORED
3 rooms and private bath, near GMC Truck & Gas Rear. 397 Prosper, $15 weekly. EM 3-4322.

COTTAGE PONTIAC LAKE, 2-bedroom modern. Call 338-1015. Lease $45 mo. Phone 363-3529

DESIRABLE 3 BED ROOM LAKE front large yard, oil heat pvt. road, rent reasonable Lease. EM 3-2080.

DRAYTON VILLAGE WITH BASE. ment, 3 bedrooms, $100 per mo. near Union Village Shopping Center.

MOST UNUSUAL RENTAL FOR $125 per month. 3-bedroom lakefront home. Clean, nicely furnished immediately until June 1st 1962. 682-0338

Evenings after 6 Mr. Hammer, MA 4-3157

A. JOHNSON & SONS REALTORS FE 4-2533

TELEGRAPH
MODERN 2 BEDROOM HOME. Close to town and schools. Automatic heat, full basement. Only $70 mo. UL 2-2674.

NEWLY DECORATED MODERN home on Oakland Lake. Union Lake Village area. LI 3-1278.

PONTIAC LAKE AREA. 2-BEDrooms lease kept like new. $90 mo. Detroit BRoadway 2-4361.

SMALL HOME, 1 BEDROOM with bath, bus line. Newly decorated and warm. All utilities furnished. $75 mo. FE 4-7215.

SMALL LAKE-FRONT HOME, $75 mo. Sept. to June. 4466 Cass Elizabeth Rd. OR 3-8019.

Rent Houses Unfurn. 40

2-BEDROOM PARTIALLY FURnished, lake privileges. Experiences EM 3-3033.

2 BEDROOM DUPLEX
Automatic heat. Full basement. WILL DECORATE.
$75 PER MONTH
FE 4-7833

544 East Blvd. off Valencia.

3 BEDROOM 1½ MILE FROM MSU0. FE 4-9182.

3 BEDROOM HOME, utility room, heat furnished. $150 per mo. FE 8-1446 after 5:00 FE 2-2179.

3 BEDROOMS AND GARAGE. Near school. On 2 lots. 28 rooms & sun porch. Call FE 2-1004 after 5:00.

CASS LAKE FRONT
All modern conveniences, automatic heat, 2 bedrooms, 2 baths, rent from Detroit $90 month. Call owner 682-2620. Or Mr. Hammer, MA 4-3157. Or Mr. Johnson at FE 4-2533.

3 BEDROOM HOME, 1½ BATHS, basement, garage, fenced yard, close to schools, $100 per month. Call FE 4-0131.

3 BEDROOM YEAR ROUND home, full basement, oil furnace, stove and refrig. furnished. Call 682-2056

3 ROOM MODERN
FE 5-0082

ROOMS AND BATH, LOCATED near lake. Inquire 1 mile north of Dixie Highway on Dixie Hwy. Phone 628-2511.

3 BEDROOM CARPETED, all modern, full basement, 2 car garage, 1½ baths, $135 per month. Phone 628-2511. FE 5-7500 A.

3 ROOMS AND BATH. HAVE YOU seen our new, modern, clean, cozy cottages? No pets. $65 UP. 6040 Highland Rd. (M-59) at Cass Lake Rd.

3 ROOMS AND BATH UTILITIES furnished. Inquire 184 Bluff.

4 ROOMS AND BATH MODERN HEAT hot water, stove and refrigerator furnished. Call OR 3-4579.

4 ROOMS AND BATH. REFRIGerator and stove furnished. Inquire 3 Cherokee.

4 ROOMS AND BATH, GARAGE. $80 mo. 682-1620.

4 ROOM BRICK DUPLEX 3 BEDrooms. Call FE 4-0131.

4 ROOMS AND BATH. 1071½ NORTH Perry.

A NEW 3 BEDROOM BRICK, 1½ baths, full basement, gas heat, 2 car garage, $135 per month. Call owner 682-2620.

BY OWNER 2-BEDROOM, BATH-ette, fireplace, utility, stoker, storm windows, fenced yard, garage, $75 month. Phone FE 5-7500 A.

BY OWNER, NEW 3 BEDROOM home, full basement, gas heat, 2 car garage, $135 per month. Call owner 682-2620.

CLEAN 3 ROOM HOUSE, UTILITY room, $60 month. Inquire 1 mile north of Dixie Highway on Dixie Hwy.

DIXIE HIGHWAY 2 BEDROOM unfurnished home, 2 car garage, full basement, gas heat, $135 per month. Call owner 682-2620.

DIXIE HIGHWAY 2 BEDROOM SUPER clean, 2 car garage, full basement, gas heat, $135 per month. Call owner 682-2620.

FOR RENT OR SALE BY OWNER 3 bedroom home, 1½ baths, full basement, gas heat, 2 car garage, $135 per month. Call owner 682-2620.

NEAR BUICK DUPLEX 3 BEDrooms. Call FE 4-0131.

NEW 3 BEDROOM BRICK, 1½ baths, full basement, gas heat, 2 car garage, $135 per month. Call owner 682-2620

For Sale Houses 49

TRI-LEVEL
3-bedroom, paneled family room; garage,
Colored walls. Attached 2 car garage.
Don McDonald
LICENSED BUILDER
OR 3-4000

HITER
Price reduced on this 9 room home. 4 bedrooms, 1½ baths. Country kitchen. Family room with fireplace. Basement with rec. room. Attached car garage. Large barn with other outbuildings. Over 3½ acres of land. A nice place for horses. Only $26,750. Call FE 4-3990. B. C. Hiter Real Estate, 3690 Elizabeth Lake Road.

HOYT
"For that personal interest"

6-ROOM BRICK RANCH TYPE
Built in 1956. 3 large bedrooms. Living room, dining room, kitchen and bath. 2-car attached garage. Full basement, well landscaped. Close to schools. Terms: only $2,000 down. Owner transferred.

294 S. TELEGRAPH
FE 3-0900 FE 2-8446
MULTIPLE LISTING SERVICE

VETS $40
MOVES YOU IN
NO PER MONTH TOTAL

8 Rooms
Basement
1877 Sq. Ft.
$10 DOWN
$11,990
STARTS DEAL

It sounds unbelievable but its true, the exterior is all aluminum. Georgian Colonial styling. Inside stairs there to 3 bedrooms, living room, kitchen and dinette room. Downstairs an 18x25 family area, an 11x26 ft. bonus room which can be used as a hobby room or a convertible into 3 bedrooms. $440 more you into this starting home, $89 per month, includes principal, interest, taxes, and insurance. To see the George Town, drive north on Opdyke to Hatch past Walton Blvd. Follow the Candlestick Woods signs to model D'Loran Building Co. FE 2-9122

BUILD
Your plans or ours
Art Mayer OR 3-0046 Russ McNab

WILL TRADE
Sylvan Lake Front
BRAND NEW lovely bi-level, lake front home on SAMPLE ST. DRIVE. Large picture windows facing the lake. Full tile baths. Intercom. Carpeting, built-ins, more for the aperitus.

No Money Down
BRAND NEW Really a 'six' house 3 bedrooms and family room, gleaming oak floors, ceramic tile baths, 2 car garage, only $14,500. $89.74 per month.

RUSSELL YOUNG, Inc.
FE 4-0526

Little Jewel
Lake privileges with excellent beach near this bungalow, nearly waterfront style. Beautiful, level, wooded lot and attractive aluminum sided home — two bedrooms. An excellent value at $15,800 with $1,000 down. HURRY!

$500 Down . . .
1463 living room, 4 electric kitchen and 2 bedrooms. Newer oil furnace. 17'x VACANT Williams Lake area. $12,495.

FHA Terms . . .
Wonderful brick home, all large rooms plus a 24-ft. enclosed patio. Fireplace and attached heated study. Space for 2 more bedrooms on lower level. Call FOR DETAILS!!!

LIST WITH
Humphries
FE 2-9236
H. N. Telegraph Rd. OPEN EVES

4 New Model Homes
RED BARN
SUBDIVISION
No Money Down
Just Mortgage Costs
The Orion Star
3 Bedroom
Full Basement
Two Baths
Family Room
Attached Garage
The House of Ease
3 Bedroom Face Brick
Ceramic Tile Fireplace
Attached Garage
The Oxford Spinet
3 Bedroom Tri-Level
Face Brick and Stone
Select Oak Floors
The Expendable
4 Bedrooms — Full Basement
One Year — Bricks & Cabinets
Large Lots in Clarkston
Just West of M-24, on TEELINE behind Alice's Country Corners between Lake and Clarkston Roads
OPEN 11 a.m. to 8 p.m. Daily
SPOTLIER HOMES CO. FE 4-0800 or OA 8-0143

G.I.s
No Money Down
EAST HIGHLAND — 2 bedroom ranch home with full basement, 2 lots, aluminum storms and screens, approx. $900 and monthly payments of $69.50 taxes and insurance. $350 mortgage costs moves you in.

$500 MORTGAGE COSTS WILL MOVE you in this clean 3 bedroom large family home. There is a full dining room and a basement with many conveniences. Has coal. Full price $9,700.

R. D. HAGSTROM, REALTOR
2812 Dixie Highway at Pontiac Lake
OR 4-0358
After 6 p.m. FE 4-7005

For Sale Houses 49

WEST SIDE
NO DOWN PAYMENT
3 BEDROOMS, bath, eat-in room, storms and screens. Concrete drive. Gas heat.
238 Voorheis
OPEN DAILY
Vasbinder, Inc.
FE 5-2002

REAL BARGAIN
You agree, when you inspect this 3-bedroom home, that it's par best, nice living room, kitchen and bath. 2-car attached garage, nice lot with plenty of shade in good location. Full price $8,950. $1,000 down does it (lucky!

WANT TO TRADE?
Owner will take small home, land contract, trailer or will rent for terms. 3-bedroom brick ranch, large living room and kitchen, ceramic bath, full basement with recreation room, gas heat, large lot on pavement. $12,500 with terms. Call owner!

CRAWFORD AGENCY
450 W. Walton FE 8-2536
450 E. Flint MY 3-1143

Sylvan Village
Easy terms on this attractive home. has large living room, kitchen, dinette, tile bath, 4 bedrooms, garage, nice shaded lot, immediate possession. Complete, $12,000.

2-Family Income
Good close in property, close to west side location, has 3 and 2 bath down, 4 and bath up, private entrances, gas heat, garages, large lot, $7,000 down.

Brewer Real Estate
JOSEPH REISZ, SALES MGR.
FE 4-0181 Eves. FE 2-0623

3 BEDROOM HOMES
Facebrick From
Payn'ts Less Than Rent
$10 DOWN
STARTS DEAL
No Mortgage Costs
Gas heat, carpeted living room DON'T WAIT—BUY NOW!

LIFESAVING
Fallout Shelters
(optional)
No Down Payment

698 CORWIN
(1 block south of Montcalm) (block east of Oakland)
MODELS OPEN
1:30 to 8 P.M. Daily & Sun
FE 8-3762
Wesson Realty FE 2-7263

KENT
Established in 1918
NORTHERN HEIGHTS — FHA Terms. Attractive 3-bedroom home with tiled baths. Paved street. Carpeted living rm. Full bsmt's, recreation room. Attached garage. Nice condition. See this at $12,700.

ZONED COMMERCIAL 8-room home, 4 bedrooms and 2 baths, full bsmt, gas heat, large living room and kitchen, carpeted and tiled floors, 2 car garage. Priced at $13,500. Terms.

WEST AUBURN — Over 1 acre of land with this attractive 3-bedroom home 21 ft. living rm. with fireplace, carpeted, tiled bath, brick kitchen cupboards in kitchen, full bsmt, gas heat. Priced at $13,900. Terms.

SMITH WIDEMAN
412 W. Huron St.
OPEN EVES. FE 4-4536

SOUTH SHIRLEY STREET: Nice family home — good condition — 5 large rooms and bath. Basement — gas heat. Near bus and stores. Priced at only $1,000 down and $65 per month.

AUBURN AVENUE — Two Bedroom Apartment. Excellent condition. 3 rooms and bath on the first floor, basement — gas heat. $10,000 with terms.

HILL ROAD — North side. 4 rooms and bath, basement — gas heat. Lot 100 x 200. Nice and well kept property. Priced at only $8,500 with $1,000 down. $60 per month.

SUMMER HEIGHTS — Nice 3 bedroom home with 1½ baths, full basement — gas heat. Attached garage. Priced at $14,500 with $3,000 down. $80 per month.

SOUTH SHIRLEY STREET — Nice 3 bedroom home with 1½ baths, full basement — gas heat. Attached garage. Priced at $14,500 with $3,000 down. $80 per month. Immediate Possession

JOHN K. IRWIN
AND ROWE A. REALTORS
331 West Huron Upen 12:15
Phone FE 5-4466 EVES. FE 4-2481

O'NEIL
MULTIPLE LISTING SERVICE

LOCATED JUST OFF WOODWARD AVENUE, near life of Birmingham in this 4 room bungalow with hardwood floors, ceramic bath, full basement, gas heat and garage. Needs decorating but owner will not refuse any reason able offer.

CLARKSTON ESTATES — beautiful wooded lot with 138' frontage in the city for this 60 ft. brick ranch. The 25 ft. living room is carpeted, with a marble fireplace. Family room, family room with fireplace, handy kitchen, built ins, 2 baths, attached garage and basement. Priced at only $22,900. We will take your home in trade.

$1,000 DOWN BUYS ONE OF THE MOST attractive ranch homes in Pontiac area. Perfect decorations are to be found in this 3 bedroom with carport. Gas heat, fully insulated. Flowering crabs, green, cedars, shrubs and a white fencing complete the picture. Immediate possession. Priced at only $13,900.

Clarence Ridgeway
Realtor
3 W. Walton Blvd

Sale Business Property 57

M-2 PARCEL
300 ft. on Dixie Highway
Ideal for Industrial Park
MATHERS LI 9-1717

2,200 SQUARE FEET BUSINESS building, 60 ft. on Dixie Highway and 1 block from New Mall Shopping Center. Elizabeth Lake Rd.—FE 2-3210

M-13 300 FEET FRONTAGE $30 A foot. Collins Co. 8-0343

Rent, L'se Bus. Prop. 57A

WEST SIDE NEAR NEW SHOPping center. Ask for Ann Bale. Bale Realty FE 4-2511

WAREHOUSE AT 45 N. PERRY FE 4-2511

Business Opportunities 59

BUSINESS
LIT of Auburn Avenue Business property. Includes home in rear. Excellent office building. Only $20,000 terms.

H. C. Newquist, Realtor
Phone FE 2-3210

BAR WANTED — HAVE LARGE equity in beautiful home — land contract or cash. Write Box 27, Pontiac, Mich.

$4,000 CASH BUYS SERVICE STA-tion now operating. Attractive lease for investor or owner operator. 1961 and 1962 Lake Rd. Ph. 628-2540.

MEN WOMEN WE ESTABLISH you in your own business or an additional line. Products sell on sight demonstration. Unlimited profits. Full or part time. Write Rawleigh's Dept. PNJ-9-1-961-101, Box 5C Winona, Minn.

Income Property 59

Investors, Attention!
$8,750 each buys single and family home 2 bedrooms and bath down, 4 rooms and bath up. Frame building, 2 family income 2 and kitchen down, 3 bedrooms and bath up. Each 2 bedrooms and bath up. Zoned three side additional room on 60' front. Close to schools. FE 2-5852.

LOVELY $1,000 DOWN, NICE 4 unit apartment building with $1,600 a year income. MA 5-1250

Templeton
INCOME
4 rental units all completely furnished, plus other income from apartment. 4 full baths, income $200 per month. Priced at $19,500. Terms to suit. Reasonable down payment.

R. L. Templeton, Realtor
2330 Orchard Lake Road 682-0900
GARAGE BUILDING 32x60 with 2 offices and one of city's finest highways. Good rental property. Call FE 4-1768 or FE 4-1619.

RESTAURANT
Open year around in corner of main highway. Most equipment new. Has been doing big business and plus in new gas fired oven, grill, dishwasher and fryer. Full price of $10,900. Terms. Call for more information.

Peterson Real Estate
MY 3-4581
OPEN EVENINGS

Sale Land Contracts 60

LAND CONTRACTS TO BUY OR to sell. Earl Gurwin, FE 2-3131 or EM 3-6081.

For Sale Lake Property 51

LARGE LAKE-FRONT HOME. Lake Orion, 4-bedroom. Unfurnished. Gas heat. Insulated, blocks from Mid-Town Shopping Center. Very reasonable. Monthly $72. Weekly, $17. Call MY 2-0703 Rex or Lake Orion Realty, MY 3-2311.

2 LOTS — RM. HOUSE, CHANNEL of Williams Lk. Low equity $2600, bal. $7720. OR 3-4749.

LAKE LOTS
65 x 100 ft. Water, Exclusive, some wooded. Buy now, build when you are ready. Terms available. EM 3-0085 for information. Lakeshore Realty Corp., 6200 Highland Rd. (M-59). Dorothy P. Hart, Broker.

LOWER STRAITS LAKEFRONT home overlooking Edgewood Golf Course. Gas heat, recreation room, patio, dock, grill. Many custom features. Beautifully landscaped. Exclusive neighborhood. By owner. EM 3-0085.

UNION LAKEFRONT, VERY inviting year round home. Pretty beach and ready to move into. By owner. EM 3-3016.

Sale Resort Property 52

IDEAL DEER HUNTING 9-ROOM home, lots, completely furnished. Electricity and water, good fishing. Complete price $4,500. 2½ Highway 28, Sidnaw, Mich. Phone 682-2767.

For Sale Lots 54

ATTRACTIVE 1 ACRE, BUILDING site, good location, terms. FE 2-4104.

BLOOMFIELD WEST 1-3 TO ACRE lots. Paved winding streets. School buses at door. $1,995 $99 down. $20 mo. Dale Payne Corp., 4450 Dixie Hwy. FE 4-4509, Detroit LI 8-7711.

BALANCE OF SUBDIVISION TOP 12 lots with evergreens on Schuk and W. Drahner Oxford. Terms. OX 3-1895.

HI-HILL VILLAGE
Choice Building Sites
Estate sized hilltop parcels on paved roads. 4 cleared, drainage. Low as $1,750 with $175 on land contract. 6% INT.
3885 Lapeer Rd. (Perry) M24
FE 3-9291 or OR 3-1231 after 7:30

For Sale Acreage 55

5 ACRES PARTIALLY WOODED, very scenic building site. Southeast of Pontiac. $1,000 down, $50 per month.

5 acres new rolling to level land. $2,995 $300 down.

5 acres with lake privileges. Very reasonable. Only $4,995 $500 down.

C. E. ANGUS, Realtor
ORTONVILLE
59 South Street OR 7-2835

ACRE CONTINUING LAND. Adcock County, section 8 Mayo. Posted. Good hunting and small clearing planted to pine and Christmas trees, including house trailer, tractor, plow, disc, fertilizer, seeder, power mower and tiller. $3,000 terms. Write Box 5 Highland

HOSPITAL ROAD
2 acres building site Trees Only $4,200 terms
ALEXANDER REALTY
EM 3-1700 Days MU 4-0427

Webster

LAKE ORION-OXFORD
80 acres with lake frontage on Stanley road. Located in Orion Township. Priced at $3,000 per acre.
C. A. WEBSTER, Realtor
MY 3-7291 OA 8-5215

For Sale Farms 56

80 ACRES
Modern 3-bedroom home. Barn 36x60. Other buildings. Well fenced. Good road. Both public and parochial schools. Priced at $16,500. $3,000 down.
6 months
SUMMER REALTY
2100 Dixie Highway FE 2-1511
Open 9 a.m. to 9 p.m. Daily

STOTT
$500 down on this good modern home, barn, chicken house and other out buildings. $60 per month income from soil bank. on 45 acres.
Clarence Ridgeway
Realtor
3 W. Walton Blvd

M-13 PARCEL
300 ft. on Dixie Highway
Ideal for Industrial Park
MATHERS LI 9-1717

2,200 SQUARE FEET BUSINESS building, 60 ft. on Dixie Highway and 1 block from New Mall Shopping Center. Elizabeth Lake Rd.—FE 2-3210

M-13 300 FEET FRONTAGE $30 A foot. Collins Co. 8-0343

Rent, L'se Bus. Prop. 57A

WEST SIDE NEAR NEW SHOPping center. Ask for Ann Bale. Bale Realty FE 4-2511

WAREHOUSE AT 45 N. PERRY FE 4-2511

Business Opportunities 59

BUSINESS
LIT of Auburn Avenue Business property. Includes home in rear. Excellent office building. Only $20,000 terms.

H. C. Newquist, Realtor
Phone FE 2-3210

BAR WANTED — HAVE LARGE equity in beautiful home — land contract or cash. Write Box 27, Pontiac, Mich.

$4,000 CASH BUYS SERVICE STA-tion now operating. Attractive lease for investor or owner operator. 1961 and 1962 Lake Rd. Ph. 628-2540.

MEN WOMEN WE ESTABLISH you in your own business or an additional line. Products sell on sight demonstration. Unlimited profits. Full or part time. Write Rawleigh's Dept. PNJ-9-1-961-101, Box 5C Winona, Minn.

Income Property 59

Investors, Attention!
$8,750 each buys single and family home 2 bedrooms and bath down, 4 rooms and bath up. Frame building, 2 family income 2 and kitchen down, 3 bedrooms and bath up. Each 2 bedrooms and bath up. Zoned three side additional room on 60' front. Close to schools. FE 2-5852.

LOVELY $1,000 DOWN, NICE 4 unit apartment building with $1,600 a year income. MA 5-1250

Templeton
INCOME
4 rental units all completely furnished, plus other income from apartment. 4 full baths, income $200 per month. Priced at $19,500. Terms to suit. Reasonable down payment.

R. L. Templeton, Realtor
2330 Orchard Lake Road 682-0900
GARAGE BUILDING 32x60 with 2 offices and one of city's finest highways. Good rental property. Call FE 4-1768 or FE 4-1619.

RESTAURANT
Open year around in corner of main highway. Most equipment new. Has been doing big business and plus in new gas fired oven, grill, dishwasher and fryer. Full price of $10,900. Terms. Call for more information.

Peterson Real Estate
MY 3-4581
OPEN EVENINGS

Sale Land Contracts 60

LAND CONTRACTS TO BUY OR to sell. Earl Gurwin, FE 2-3131 or EM 3-6081.

CARNIVAL
By Dick Turner



"Oh, Janie, here's Rudolph—and I don't mean Valentino!"

Sale Land Contracts 60

HAVE THREE 3% SEABOARD LAND contracts on homes in Pontiac area, sold at 8% interest. Balance $7,100 and one at $6,000. Will discount 25% on 6000 or all. Write to Mr. Ray LaBelle, Box 212, Tawas City, Michigan.

Money to Loan 61
(Licensed Money Lenders)

LOANS $25 TO $500
On your signature or other security. 24 months to repay. Our service is fast, friendly and helpful. Visit our office or phone FE 3-8121

HOME & AUTO
LOAN CO.
T. N. Perry C. Coffee E. Pike
CENTURY FINANCE COMPANY
166 South Broadway MY 3-1322
Lake Orion

Get $25 to $500
ON YOUR
Signature
Up to 21 months to repay.
PHONE FE 2-9206
OAKLAND
Loan Company
2nd Floor State Bank Bldg.

BUCKNER
FINANCE COMPANY
WHERE YOU CAN
BORROW UP TO $500
OFFICES IN
Pontiac Drayton Plains
Walled Lk. Birmingham Plymouth
LOANS BY MAIL
BAXTER & LIVINSTINE
94 W. Lawrence St. FE 4-1839

TRANSAMERICA FINANCE CO.
202 S. MAIN
214 E. ST. CLAIR
ROCHESTER ROMEO
LOANS $25 TO $500
FE 4-1571 MY 3-7181 RO 6-2511

LIVESTOCK
HOUSEHOLD GOODS
Phone FE 4-1571

Borrow with Confidence
GET $25 TO $500
Household Finance
Corporation of Pontiac
76 S. Saginaw FE 4-0535

LOANS
$10 $25 $50 $75 $100
COMMUNITY LOAN CO.
22 E. LAWRENCE FE 8-0421

Get $25 to $500?
See
Seaboard
Phone FE 3-7047
185 N. Perry St.
PARKING NO PROBLEM
Seaboard Finance Co.

WHEN YOU NEED $25 TO $500
We will be glad to help you. SEE US TODAY!
500 Pontiac State Bank Bldg.
FE 4-1574

Credit Advisors 61A

BUDGET YOUR DEBTS
CONSOLIDATE BILLS NO LOANS
For Your Best Interest
to get out of debt See
Financial Advisers, Inc.
76 S. SAGINAW FE 3-7093

Mortgage Loans 62

$600 to $2000
On Oakland County homes, mod ern or not.
Voss & Buckner, Inc.
Pontiac State Bank Bldg. FE 4-4291

A Mortgage Problem?
Refinancing, remodeling and construction.
CHASE MORTGAGE & REALTY
EM 3-4353

CASH AVAILABLE
To improve your home and pay off your bills. Also plan your mortgage or land contract. Your payments may be arranged to suit your budget. Call now for details. Harry Bates, FE 4-0552, Wallace Woodruff.

MORTGAGES ON LAKE OR city property. Also land contracts, etc. Inc., R. D. Charles, Equitable Building, Pontiac, 111 E. Telegraph FE 4-0521

Swaps 63

1 BEDROOM HOME TAKE BOAT or car as down payment. OR 3-4036.

21-INCH GENERAL ELECTRIC TELEvision, $150. New outboard motor, 3½ hp. Will trade for boat or trade for. Phone FE 3-9843

1951 DODGE 4x4 POWER WAGON — 31 dump truck. FE 5-2294

47 MONTEREY
Nice 2 bedroom automatic heat, paneled lot fenced. Take trade or lease. Contract terms.

BAR WANTED
Have equity in new home — land contract or cash. Write Box 27, Pontiac, Mich.

REALTY OR 4-0436 BUILDER
CABIN, DEER HUNTING AND fishing, sell or swap for car or pick-up. OR 3-1375.

EQUITY IN SMALL HOUSE FOR a good free and clear house trailer, OR 3-1454 after 5.

LOT ON NORTH PRUDDEN STREET in Lake City in 3-bedroom home. FE 2-2614.

PLATINUM POINTER, PROVED EX-cellent hunter trade for cruising boat, motor, equipment. FE 4-1495, OR 4-4322.

PRIVATE OWNER HAS REASONED home, will trade for 2 or 3 bedroom home with basement. Prefer North East Side. Call FE 4-9211.

SWAP GOOD RUNNING CAR FOR oil furnace. FE 2-4383.

SELL OR TRADE '59 CHEVIE IM-pala convertible. Asking $1600. Phone FE 4-3138.

WILL TRADE 3 ACRES
It's wooded, has small modern 2 bedroom home. Priced right for quick sale. Will trade for what have you to offer? Call owner at FE 4-1619.

W. H. BASS, Realtor
SPECIALIZING IN TRADES
Pontiac FE 3-7310

For Sale Clothing 64

1 SUEDE COAT, 1 GRAY COAT, 1 fur coat, other clothing. Cheap and clean, 125-W. FE 4-4776.

MALE TEENAGER OR COLLEGE student clothes, trench coat, sweaters, gym shoes etc. FE 4-4894.

Sale Household Goods 65

1 AUTOMATIC ZIG ZAG SEWING machine in beautiful walnut cabinet for $57. Balance, or take on payments of $7 per month. Universal Co., E.-0905

1 UPHOLSTERED SOFA AND 2 chairs, $35. MI 6-3923.

1 SOLID MAPLE SOFA AND chair, like new. Cost $450. Sell $79. Serval gas refrig. $39 Wood coal and gas combination range, $5 clean, guar. stoves, refrig. and washers, new and used. Also bunk beds, $45. Cabinet, sink $29. Bedroom suite, 6 pcs. $89. Bunk beds, $20. Big TVs $29. Chests, dressers, odd beds, springs and mattress. Baby items. Buy and sell and radios. Everything in used furniture at bargain prices. ALSO NEW bedrooms, living rooms, bunk beds, dinettes, rugs, lamps, headboards and mattresses. Factory terms, as low as $1 per week. Adams Furniture, 1200 Baldwin Ave.

BUY, SELL, TRADE
Bargain House 107 N. Cass at Lafayette FE 2-6842. Open 'til 9 p.m.

½ PRICE — REJECTS, BEAUTIful living room suites. Save as $78 to $150. Bargain House 107 N. Cass. FE 2-6842.

MAHOGANY DROP LEAF TABle and 4 chairs, $39. Apt. gas stove, $25. Kenmore gas dryer, $30. Refrigerators $18 up. Bottled gas stove $30, wringer washers $15 up. 6 pce. crib complete $14.50. Davenport and chair $19. 8 piece dining set $25. Kitchen cabinet $12. Odd lounge chairs $5. Dressers, beds, springs and chests. Everything for the home at PEARSON'S FURNITURE
52 Orchard Lake Ave. FE 4-7081

USED TABLE, COFFEE TABLE, Couch-chair. Like new. FE 5-4519.

2 ROSE-BEIGE RUG, 12'5" x 9'. Also Bed spread. Good condition. After 4 p.m. FE 8-1653.

TV PAYMENTS ACCEPTED ON delinquent account for Zig Zag sewing machine. Will pay balance in beautiful wood console. Makes button holes, overcasts, designs etc. Can be seen locally, only $13.14. Call Capitol Sewing Center, FE 4-3301.

2 ROOMS OF BRAND NEW FUR-niture, davenport and chair, tables, lamps, bedroom suite, mattress and springs. Various lamps. 5 piece dining room suite. Payments only $3.95 a week. Peoples Furniture, 1331 Baldwin Ave.

4 NEW CHERRY DINING ROOM chairs. $15. TRACY 3-4737.

5 YEAR CRIB, MATTRESS INcluded free and double chest of drawers in lovely Early American finish. Like new condition. $20 OR 3-6461.

6 YEAR CRIBS, BRAND NEW, $12.95 up. Pearson's Furniture, 42 Orchard Lake Ave.

6-PIECE MAPLE DINETTE, ¼ BED and other misc. After 4 p.m. FE 4-2620.

12" Philco $24.95
21" Olympic $29.95
21" Admiral Emerson $39.95
21" GE Portable $89.95
21" Motorola Hideaway $139.95
Blonx ..... like new $99.95

60 sets to choose from
WE TAKE USED TV'S UP TO 9 YEARS OLD
Lyle Walton, corner of Joslyn & Huron FE 4-2327

AUTOMATIC WASHERS NOW DRYers, priced low to go. For depended sales service and reliable service buy in Pontiac from COMMUNITY COMPANY
FE 3-7812

ABOUT ANYTHING YOU WANT for Cash, Credit or Trade, can be found at L. & S. Sales.
A little out of the way but a lot less to pay. Furniture and appliances, new and used. We buy USED. Visit our trade dept. for best deals.
We buy, sell or trade. Come out and look around. Lots of free parking. L. & S. Sales
OPEN MON.-SAT. 9 TO 9
1 MILE EAST OF I-75
24 MONTHS TO PAY
4 miles E. of Pontiac on Dixie
E. of Auburn Heights on Auburn
M59 Ut. 2-3306

AUTOMATIC DIAL A STITCH Sewing Machine in beautiful walnut cabinet. Does fancy designs, blind hems, makes buttonholes, sews on buttons, makes monograms. Access $5 months or cash or pay $66 Call FE 4-3013 Wailes.

DRYERS
UP NEW 10 POUND
$69.95

WASHERS
WRINGER NEW ..... $ 88.95
AUTOMATIC NEW $167.95
REFRIGERATORS
CHOICE OF 9 MODELS
FAMILY SIZE NEW
$179.95

THE BOND HOUSEKEEPING SHOP
23 W. Huron FE 4-1551

ALUMINUM SIDING
STORM DOORS AWNINGS
No money down $5 mo. and up
Quick service. Free estimates
Call JOE VALLELY Now
Phone FE 4-0531 Days, Eves.
FE 2-3045 OL 1-0623

For Sale Miscellaneous 67

AUTOMATIC 810 ZAG SINGER Console sewing machine. Almost new. Embroiders, monograms, etc. All without using attachments. Will sacrifice $66.00 or pay $5.85 per month. Call Capitol Sewing Center for appointment, FE 4-3301.

BOILER CRANE, 125,000 BTU OIL fired $90. OR 3-1399.

BATHROOM FIXTURES, OIL AND gas furnaces. Hot water and steam boilers, automatic gas water heater. Hardware, steel, supplies, brick and pipe and fittings. Avery Brothers Paint, Super Kemtone and Rustoleum.
HEIGHTS PLUMBING SUPPLY
2085 Lapeer Rd. FE 4-4421

BEEP AND HORN — ALSO HAND quarters. Opdyke Mkt. FE 5-7941.

BIG 700 BTU PER LIN. FOOT BASE-board radiation, $8.95. Gas boiler with circulator and wired, $285. G. A. Thompson, 7005 M59 West.

CEILING TILE ..... 7½c SQ. FT.
2x9 RUGS $2.95
VINYL LINOLEUM, Yd. 79c
DIVOLY — TILE — 102-2 SHELBY

CIRCLE FLUORESCENT LIGHTS, newest lights for kitchen, $19.95 base value $6.95, factory, unmarred. Michigan Fluorescent, 393 Orchard Lake — 13.

CHROME DINETTE SETS, ASSEMble your own save, four chairs, table, $69.95 value, $29.95. New 1961 designs, formica tops, Michigan Furniture, 393 Orchard Lake — 33.

CASH WAY
STANLEY ALUMINUM WINDOWS
4x8 ½ Masonite $1.98
16x20 Sash Weights $2.95
16x48 32-ft. Rock Lath ..... $ 9.99
4x8 Plasterboard ..... $ 4.99
4x8 ¾ Plyscore ..... $ 4.79

Burmeister
LUMBER COMPANY
7940 Cooley Lake Rd. EM 3-4171
Open 8 a.m. to 8 p.m. daily
Sunday 10 a.m. to 6 p.m.

CEMENT STEPS, READY MADE, all sizes, Splash block, door sills, chimney caps. Bates Mfg. Co., Step Co., 54 W. Sheffield. FE 3-3000

COMPLETE BED, $25. HOMART oil burner 120,000 BTU, 275 gallon oil tank, $10. FE 5-7194.

DUO-THERM OIL SPACE HEATer, with double burner, separate controls, 220 gal. tank with filter. All in excellent condition. Call OR 3-0038.

DUO-THERM SPACE HEATER, $30. FE 2-3367.

FIX UP YOUR GARDEN OR patio wall. Architectural block. Bates Manufacturing Co., FE 3-3000.

FREE STANDING TOILETS $18.95
Double Bowl sink $5.95
½" copper, 20 ft. lengths ..... 17c ft.
¾" copper, 20 ft. lengths ..... 27c ft.
1" copper, 60 ft. coil $6.75
3 pc. bath sets with trim $89.95
White or colored
SAVE PLUMBING SUPPLY
172 E. Saginaw FE 2-2109

FORMICA, PLUMBING, PAINT, glass, wiring. Open 7 days, FE 4-1512. Montcalm Building Supply, Montcalm.

FRIGIDAIRE STOVE, 2 YEARS old. 1 piece oil tank with gauge and tubing. Phone 693-6145.

GAS CONVERSION BURNER $66. Installation labor $70, Michigan Heating. FE 2-7164.

HAVE YOUR PARTY AT WALT'S Hall Walton and Perry. FE 3-9761

HOT WATER HEATER, 30-GAL. gas. Consumers approved, $89.50 value, $39.95 and $40.00 trade. Also electric, oil and bottled gas heaters. Michigan Heating, 393 Orchard Lake — 16.

KITCHEN CABINETS, SINKS, scratched, 42" model $89 value, $44.50 while they last, terrific values. Over 100 to select from. Michigan Fluorescent, 393 Orchard Lake — 5.

K-GUTTER ..... 60c length
½"-Copper pipe ..... 15c ft.
Pipe bender ..... $3.95 length
Homers with ground ..... 3c ft.
90 Gal. heater, glass lined $45.75
Warwick Supply Co.
2670 Orchard Lake Rd.

LOVELY SINGER SEWING MAchine with Zig Zag for designs, in maple cabinet, makes 60 buttons at $34 or payments of $3 per month. Universal Co., FE 4-0900.

LUDWIG CABINETS, LARGE mirror, slightly marred, $3.95, large selection of cabinets with or without lights. Many other terrific buys. Michigan Fluorescent, 393 Orchard Lake — 13.

NEW AND USED GAS AND OIL furnaces. For best by call MA 5-1501. A & B Sales.

LAVATORIES, COMPLETE, $24.50 value, $14.95, also wall hung lavatories, shower stalls. Irregulars. Terrific values. Michigan Fluorescent, 393 Orchard Lake — 1.

LAWN MOWER $9.00 — HOOVER upright vacuum cleaner attachments, $15.00 — Ladies coats, dresses size 12 to 18, Men's suits, etc. size 40-42. Call FE 4-6427 after 4:30 p.m.

NEW GAS FURNACES AND ALL controls, $185. Ace Heating and Cooling. OR 4-3504.

MOVING, MUST SELL, 3-PIECE bath set, like new; 2 lamps, pair of drapes, books and furniture, some antique. Oil heater, garden tools and barbecue. EM 3-0161.

NEW SHIPMENT USED
LAWN MOWERS
Excellent quality, priced to sell, see us for all your lawnking needs.

SURPLUS LUMBER & MATERIAL SALES COMPANY
3340 Highland Rd. (M-59) ON 3-7092
OFFICE AND FURNITURE — Desks, chairs, used desks, chairs, upholstered straight chairs, steel lockers, files, safe, work bench, coat rack, drafting table, typewriters, A.B.A. Dick, mimeograph, multilith offset press, typewriters, adding machines, check protectors. ON 3-0707 and MI 6-3010. Open Monday & Friday 8 AM to 8 PM

OIL SPACE BURNER, WESTINGhouse automatic washer. 240 Phillips.

OIL AND GAS FURNACES SERvice, floor models at discount prices Ace Heating and Cooling. OR 4-8504.

POWER MOWER 20" REEL type. FE 4-0122.

PROOF
AM house paint, double money back guarantee absolutely. Sold at
OAKLAND PAINT
436 Orchard Lake Ave. FE 8-0156

PUMPS
Sales, rebuilding, service, also Peerless Cable motors and Turbines. Authorized Fairbanks Morse dealer. Pontiac Pump Co., 1 mile east of Lapeer on M-21.

RUGS — BUY, SELL, TRADE. Manley's Auction, 3 miles north of Davisburg.

BULMAN HARDWARE
Browning Guns
Ithaca — Lever models at discount prices Ace Heating and Cooling. OR 4-8504.

POWER MOWER 20" REEL type. FE 4-0122.

PROOF
AM house paint, double money back guarantee absolutely. Sold at
OAKLAND PAINT
436 Orchard Lake Ave. FE 8-0156

RUGS — BUY, SELL, TRADE. Manley's Auction, 3 miles north of Davisburg.

BULMAN HARDWARE
Browning Guns
Ithaca — Lever models at discount prices
2845 Elizabeth Lake Rd. FE 4-4771
OPEN DAILY 'TIL 8; SUN. 2 'TIL 5

COMPLETE DIVING OUTFIT like new, must sell quick. Call MI 7-2536.

GUNS BUY SELL TRADE
Marlin, Savage mounting. Burr-Shell, 375 S. Telegraph. FE 2-4709

LARGE SELECTION
Of new Browning, Ithaca, Colt, scopes and mounts. We do not sell used guns. We have our own rifle-pistol range and live birds.

Also Large Selection
of Used Guns

Clift Dreyer
Gun & Sport Center
13210 Holly Rd. ME 4-0271
HUNTING BANK RATES
Open Daily and Sunday

SKIN DIVING EQUIPMENT, COMplete line of diving equipment and sale on 40 per cent off. Trail Walled Lake. MA 4-1417.

Sand, Gravel & Dirt 70

1-A BLACK DIRT, PEAT, TOPsoil, fill sand, clay and gravel. OR 3-1454.

1-A TOP SOIL, BLACK DIRT, FILL dirt, bulldozing. FE 2-4104.

1-A TOP SOIL, DIRT OR peat, prompt delivery. OR 3-6644.

Art Merion Special
Due to unseasonal cool weather we have extended our special until September 15th to purchase a FULL YARD of
Hulsenbe Sod Farms
2181 S. Long Lk. Rd. MU 4-0811

BEST FOR DRIVEWAYS, STONE, sand, gravel, crushed concrete, black dirt. FE 4-1512.

A-1 RICH FARM SOIL, 8 YARDS $10 LOADING. Black dirt, sand and gravel. FE 5-1438.

BROKEN UP SIDEWALK DELIVered. FE 4-1512.

BEACH SAND $9.00 OR ROAD gravel $9.00 per load. Call after 5 p.m. FE 4-3611.

BLACK DIRT, SAND, GRAVEL, crushed concrete. FE 4-1512.

DRAG LINE
dump truck for hire. No jobs too small, no move time. Free estimates. FE 2-8585.

FREE PEAT
Load it yourself
1 mile East of Williams Lk. Rd. on Walton Blvd.

Cameras & Equipment 70

CINE KODAK 16 MM F 1. 9 WITH case. First class condition. $39.50. OR 3-4845.

VOIGTLANDER, 35 M.M. CAMERA 2.8 lense, built-in light meter. $25. MY 3-2861.

Sale Musical Goods 71

3 VIOLINS, LIKE NEW, REASONable. Terms or cash. FE 5-0595.

SINGER FEATHERWEIGHT PORTable, buttonholer, attachments, battery tape recorder, 9 months old, $50. FE 2-2210.

ACCORDION SALE ALL SIZES, accordions loaned free to beginners with lessons. 18 to 5-6438.

ACROBATIC PIANO, SPECIALLY priced, $495.

BUILT-IN Organsonic, SpEcial, $595 Hammond Spinet, like new, $695. NEW BEST PRICES. MUSIC CO.
Hammond MT 6-8002
OPPOSITE PALACE THEATER
Daily 9:30 to 5 p.m. Fridays 'til 9

B FLAT CLARINET AND CASE in good condition. $50. FE 5-6038.

B FLAT CLARINET, MADE BY Noblet, $100. 683-3743.

BUY NOW AND SAVE ON ALL INSTRUMENTS. BE READY WHEN SCHOOL STARTS. CHOOSE FROM LARGE SELECTION LIBERAL TRADE-ALLOWANCE EASY TERMS. LAYAWAY PLAN. LAYAWAY OR PAYMENT PLAN IF DESIRED. 18 to 5-6438.

BAND INSTRUMENT REPAIR — By factory expert
WILLIAMS MUSIC CO.
119 N. SAGINAW FE 5-8222

CONN ORGAN, USED MINUET, walnut finish
MORRIS MUSIC
24 S. Telegraph FE 2-0567
Across from Tel-Huron

CLARINET LIKE N

Sand, Gravel & Dirt 76

Loading
TOP SOIL
corner Long Price and Orchard Lake Rd.
FE 4-0733 OR 3-6733

PONTIAC LAKE BUILDERS SUPPLY. Sand, gravel and dirt. Cement mortar, trucking and tile. OR 3-6304.

RICH DARK CLAY LOAM TOP SOIL 3½ Yards for $10 delivered. FE 4-6588

Wash BLACK DIRT, TOP SOIL 3½ yds. $10 del. FE 4-6588.

TOP SOIL, BLACK DIRT, MANure, peat sand, stone. Call FE 3-2413 or EM 3-2284.

SPECIAL—WASHED BEACH SAND 3/8 in. Pea Gravel, $1 yd.—Road Gravel, 3/8 in. $1—Stone and Crushed Limestone. Delivery extra. AMERICAN STONE 6333 BARNABAW Trl. MA 4-2151.

YARD AND DRIVEWAY GRADing. FE 3-3582.

Wood, Coal & Fuel 77

SLAB WOOD—$7 per cord. FIREPLACE wood, 3 cord, $20 del. Alberta Lumber Mills, MA 5-2527.

Plants, Trees, Shrubs 78

600 HYBRID BLUE SPRUCE, MUST go, $3.45 to $9.50. Lakeside Nursery, 2844 Orchard Lake Road.

BEAUTIFUL NURSERY GROWN evergreens, cultivated alkaline sprayed, state inspected, 4 year, 12.50 ea. Less than 10 $1.00 ea. You cut 'em. Bill's Nursery on Dixie Hwy. 3 miles south of Pontiac. OR 3-6870 Dixie Hwy., (U.S. 10), MA 5-1127.

For Sale Pets 79

4 CHOICE POODLE PUPS, $50. Chihuahua, NA 7-2871.

AKC REGISTERED CHIHUAHUA puppies. FE 4-2564.

A.K.C. WIREHAIRED TERRIERS. $50 and up. No. 9 1951.

AKC SPRINGER SPANIEL PUPpies. OR 3-8310.

AKC DACHSHUNDS. REASONable. FE 4-3154.

AKC DACHSHUNDS $10 DOWN $7.50 A month. 8 left. FE 4-3154.

BOXER PUPPIES, PUREBRED, 6 weeks. Reasonable. FE 4-8443.

BEAUTIFUL CHIHUAHUA PUPPIES, 7 weeks old. OR 4-0572.

COLLIE PUPS, AKC, SHOW QUALity. Reasonable. FE 4-1464.

DACHSHUND PUPPIES, PUREbred. Red males. EM 3-4240.

FEMALE POODLE GOOD WITH children, $20 to good home, spayed. 3861 Decker Rd. Walled Lake.

HAMPSTERS, RABBITS ALL PET Shop, Whites, MA 5-2211.

POODLE PUPPIES. AKC. BLACK and charcoal. MI 7-9402.

POODLE, WHITE, MALE, 4 months old. FM 3-3323 after 5:30.

POODLES, POMERANIAN PUPpies and older dogs. FE 4-6431.

PART PERSIAN KITTENS. BLACK and white. 44 N. Merriman.

PARAKEETS GUARANTEED 60 talk. Canaries, cages and supplies. Tropical fish, tanks and supplies. Crane's Bird Hatchery, 2490 Auburn Ct. 2-2200.

PARAKEETS TO GUARANTEED to talk, $4.95. Walker's Bird House, 306 Vine St. Rochester. OL 1-4331.

REGISTERED COCKER PUPPIES. OR 3-7566.

SPRINGER SPANIEL, FEMALE. Likes to hunt, cheap. FE 2-2403.

SCOTTIES, 1 MALE AND 1 FEmale. 8 weeks old, home raised. EM 3-6815.

SIAMESE KITTENS
EM 3-4266

YORKSHIRE TERRIER, DARK grey, 2½ lbs., male. FE 4-3511.

Dogs Trained, Boarded 80

McNARY'S TAILWAGGER KENnels. Boarding, training, trimming. OL 1-6584.

Hunting Dogs 81

2½ YEAR OLD BEAGLE FOR sale. FE 8-2479.

AKC BEAGLES
3-12" males. 7 months old, 1-12" female, bitch of field trial caliber, 2½ years old. Call at 5010 Orchard Lake Road.

BRITTANY SPANIEL PUPS. EM 3-3331.

BRITTANY SPANIEL, 2½ YEARS old OR 3-5683.

ENGLISH POINTER PUPS FROM excellent hunters. $30 wks. 666-3943.

GERMAN SHORT-HAIRED PUPS, 11 weeks, $50, champion blood, 6 miles south of Clarkston.

REGISTERED BRITTANY SPANiel pups, 11 weeks, $30. Toledo 385-4539.

Hay, Grain & Feed 82

WANTED: EAR CORN. PHONE FE 5-1023.

For Sale Livestock 83

2 GENTLE YOUNG PONY MARES in foal, safe with children, cart and harness, two. Ball Rd. 4 miles E. EM 3-6824.

CHOICE BEEF QUARTER HALF, 60c lb. OR 3-4814.

COW FOR SALE. GOOD MILKER in fall. 6 miles Clintonville Rd.

For Sale Poultry 85

LAYING, YEARLING LEGHORN hens, 9 cents each. 5600 County Lake Road.

MALLARD DUCKS, 1619 BANHAnaw Rd. 2 p.m. N. of Seymour.

For Sale Farm Produce 86

APPLES, SPRAYED FRUIT, 3358 Bald Mountain Rd.

APPLES, SPRAYED FRUIT RICE Orchards. Pick your own. 533 N. Lapeer Rd., Oxford. OR 3-5344.

APPLES — WEALTHIER MUTOH Orchards, 4291 Baldwin Rd. Pontiac.

BURBANK PLUMS, CLAPPS FAvorite pears, tomatoes. 211 N. Squirrel. FE 5-7218.

BRING YOUR CONTAINERS. get your own tomatoes, $1 bu. FE 8-1866.

Bartlett Pears, Tomatoes
Red Cooper Beets
FE 2-8632

CLAPPS FAVORITE AND BARTlett Pears. Tomatoes. Peaches. Apples. Cider. Open daily 9 to 6. Sunday 1 to 6. Closed Wednesday. Dixie Hwy., 1 mile south of Clarkston. Phone MA 5-1911.

EVERYTHING IN SEASON FROM farm grown, quality controlled orchards. Cherries, peaches, pears, apples, Jersey sweet corn, tomatoes, potatoes, cabbage, onions, squash, pumpkins. Open 7:00 a.m. to 6:00 p.m. 1:00 to 7:00

BARTLETT PEARS
Ripening Now
Orchard Trailer Sales
1 Mile S. of Lake Orion on M-24
693-6281

Parkhurst Trailer Sales
FINEST IN MOBILE LIVING
Parkhurst Quality Mobile Homes
Quality Quality Mobile Homes
Featuring nail way between Orion and Oxford on M-24. MY 2-4011.

THE TIME IS NOW!
Pick-up and Deliver
BUYERS WAITING
CALL US TODAY!
CADILLAC COACH SALES
Authorized Dealer for Holly, MY 4-6273

AVALON TRAILERS
Factory Authorized Dealer
Sales & Service
2 Locations to Serve You
1. HOWLAND
796 Dixie Hwy. OR 3-1166
2. BIRMINGHAM
ALL NEW IN PONTIAC
PONTA CAMPER CAMP TRAILER
CLOSE-OUT BOAT SALES
FE 8-1402

Rent Trailer Space 90

OXFORD MOBILE MANOR PARK has a few vacant lots for rent. Call 693-6281 or 693-9581 for information.

For Sale Tires 92

STANDARD BRAND NEW TIRES. Trade in on General Safety Tires. Save up to ½. Many flat price. Black or whitewalls.

ED WILLIAMS
481 S. Saginaw at Auburn

Auto Service 93

CRANKSHAFT GRINDING IN THE car. Cylinder Reboring. Zuuk Machine Shop, 23 Hood. Phone FE 4-0531.

Sale Motor Scooters 94

1958 LAMBRETTA MOTOR scooter. $95. Lloyd Motors, Lincoln-Mercury-Comet, 232 S. Saginaw. FE 2-9131.

For Sale Motorcycles 95

REPOSSESSION
1961 Cushman Eagle, full price $295. Down payment of $30 a month. First payment due October 19. Lakeside Mtrs. 338-7191
312 W. Montcalm

For Sale Bicycles 96

GUARANTEED USED BIKES
New Schwinn Bikes, $24.95 up
Scarlett's Bike and Hobby Shop
30 E. Lawrence FE 5-4842

USED BIKES, EXCELLENT CONdition. 258 Osmun St.

Boats & Accessories 97

13 FOOT CLASS B HYDRO, BEST offer. 852-2689.

1960 TROJAN 60 HORSEPOWER Mercury, electric, trailer, OR 3-2729.

14 FOOT RUNABOUT, 40 H.P. motor, trailer. All extras. $475. 4761 Elizabeth Lk. Rd.

16-FOOT MFG. BOAT, TOP, TRAILer and 18 h.p. motor. Only $995. FE 4-8477.

20-FT. CHRIS CRAFT 160 HORSEpower Leaving state. 682-6940.

ALUMACRAFT BOATS, MOTORS, LAKE GLASS. Freeland, Pon-Toon boats. Aqua sward Aluminum, Sea Horse motors. Trailers. Sales & Service. WE SELL AND SERVICE Evinrude and Johnson motors. DART SPORTMEN CENTER Financing Supplies & Service Outpost 681 N. Saginaw, Holly, MY 7-9611 Open Daily & Sunday 8 a.m. 8 p.m.

All New in Pontiac
WORLD'S LARGEST AFTERRACE
AQUA SWAN ALUMA LAP
WHITEHOUSE WORLD CRUISERS
WEST BEND MOTORS
Porta-Camper Camp Trailer
Woods, Alum., Fiber. 24 ft.
SCOTT MOTORS AND SERVICE
Dixie Highway at Clarkston
63 E. Walton
Daily 9-9 Sunday 10-6

Auction Sales 88

B & B
AUCTION SALES
EVERY MONDAY 7:30 p.m.
EVERY WEDNESDAY 7:30 p.m.
EVERY FRIDAY 7 p.m.
EVERY SATURDAY 1 p.m.
EVERY SUNDAY 1 p.m.
OPEN 7 DAYS WEEK AS
BUY—SELL—RETAIL DAILY
DON PARKER EVERY AUCTION
Lunch Room Open Every Auction
5300 DIXIE HIGHWAY

Sale Housetrailers 89

12' ALUMINUM TRAILER, 1960 model reasonable 6807 Snow Apple Dr., Clarkston.

RENT 15-FOOT VACATION TRAIL er, sleeps 5. FE 2-8000.

1957 8 FT. LIGHTWEIGHT Travel Trailer, Since 1932. Guaranteed Rentals. Rent them and see a demonstration at Warren Trailer Sales, 3½ miles north of Utica on M. Wally Byam's exciting caravanner.

SHORTY MOBILE HOMES 24 ft. to 22 ft. Gets travel trailer, Mercury Marine trunk cruisers. Some type mobile homes. Complete line of parts and boating. Hitches installed and cars wired. FE 4-0453 3122 W. Huron

END-OF-MONTH CLEARANCE

Pontiac 43', 10' wide, front kitchen, 2 bedrooms $4,295

Pontiac '50, 10' wide, front kitchen, 2 bedrooms $4,295

'55, 10' wide, 3 bedrooms, delly-ered and set-up $4,695

Also, a large selection of used 2 and 3 bedroom at greatly reduced price. Yes, you will save $100s at

Bob Hutchinson
Mobile Home Sales, Inc.
4301 Dixie Highway, Drayton Plains
OR 3-1202 Open 7 days a Week

GENERAL
RICHARDSON
NATIONAL
RANCHERO
New 50 x 10, 2 Bedrooms
ONLY $3,960
SAVE $878

All new mobile homes priced to sell now! Drop in or call Harry Rohlfs at

Mobile Home Manor, Inc.
42587 Van Dyke Utica
CALL 731-2700
Bank Financing
7 Years to Pay
Credit Life Insurance at no extra charge.

SPECIALIZING IN "TRAVEL TRAILERS"
Trotwood, Holly, Bee Line, and Starcraft. Complete line of hitches. Service and parts. Book your trailer now for deer season and winter vacations. Trailer rentals.
Jacobson Trailer Sales and Rentals
5685 Williams Lk. Drayton Plains
OR 3-5981

TRAILER RENTALS
Camping and Housetrailers
GODDELL TRAILER SALES
3209 S. Rochester Rd.

HIGH DOLLAR FOR JUNK CARS and trucks. MU 2-3040 Ask for Bill.

HIGH $ FOR LATE MODEL cars. Ellsworth & Beattie MA 5-1400

HI DOLLAR, JUNK CARS AND trucks, for quick sale. Phone for new AAA Auto Service Model Exchange and Used Car Center. Open nights and Sundays. Phone 682-0900.

HELP! HELP!
WE NEED EXTRA CLEAN USED CARS RIGHT NOW
TOP CASH PAID
Glenn's Motor Sales
332 W. Huron St. FE 4-0531

JUNK CARS WANTED
Free towing. MY 2-3938

WE NEED CARS!
Especially late model Pontiacs, Cadillacs, Oldsmobiles, Buicks or other models and others call us. MAC WILHOIT
Mt. Clemens HU 2-1100

WE REALLY NEED CARS! Top cash for used cars by the day.

AVERILL'S
3239 Dixie Hwy.
FE 2-8977

TOP BUICK JUNK CAR, TRUCK, painting. FE 2-8290

WANTED
61 PONTIACS
AVERILL'S
2699 Dixie Hwy.
FE 2-8858

Used Auto Parts 102

REBUILT TRANSMISSIONS GEARS, starters, etc. OR 3-1167. Open Friday nights.

MAYO'S AUTO JUNCTION
FE 8-4512

Sale Comml. Trailers 102A

HOLLIDAY TRAILER 676 PON Dixie Mobile Home Park FE 2-8000

Sale Used Trucks 103

4 WHEEL DRIVE PICK-UP DOUBle A. 41 inches 7 speed transmission, 4 speed transfer case, 6 cylinder motor, 4 wheel brakes, 6 ply tires, 6 ft. stake body. Priced to sell. Phone FE 4-0531 or stop at 1200 Baldwin Ave. PONTIAC MOTOR CO. BIRMINGHAM

LOOK! 59x14 BLACK TIRES AT Ellsworth & Beattie. MA 5-1400

'59 FORD ½ TON PICKUP. Very good. 4708 Elizabeth Lk. Rd. FE 8-6644 after 6 p.m.

1957 GMC ½ TON PICKUP. V-8 engine, stick, red and white. $795. NORTH CHEVROLET CO. 1090 S. WOODWARD AVE., BIRMINGHAM. MI 4-2736.

'58 FORD ½-TON PICKUP With 6 cyl., straight stick, radio, heater, low mileage!

'58 CHEVROLET ½-TON PICKUP. Fleetside, V-8 engine and transmission, heater, 4-ply tires! Only $1795!

JEROME-FERGUSON
ROCHESTER FORD DEALER
OL 1-9111

Better
Used Trucks
GMC
Factory Branch
OAKLAND at CASS
FE 4-4541
WILLYS, 1956 MODEL SEDAN DElivery. FE 5-9644 after 6 p.m.

Auto Insurance 104

$37 FOR 6 MONTHS
on the average car, including
$25,000 LIABILITY
$1,000 MEDICAL
$1,000 DEATH BENEFIT
$20,000 Uninsured Motorists
COMPREHENSIVE (fire, theft, etc)
COLLISION (otherwise deductible)
NO AGENCY SERVICE
ALSO CANCELLED AUTO
FRANK A. ANDERSON AGENCY
1044 Joslyn
Phone FE 2-4253 or FE 8-9019

Foreign & Spts. Cars 105

1953 CORVETTE, 3 TOPS, 6 CYlinder 682-2616 after 5.

1961 SPRITE, EQUIPPED, CHANELED, full Corvette, $450. $20 LaSalle. FE 5-7131.

1960 THUNDERBIRD CONVERTible, like new. Will take trade. FE 4-2430.

AUSTIN HEALY SPRITE, 1959, light blue, radio, heater, rebuilt motor, $1,445. OR 3-8618.

VOLKSWAGENS!
NEW AUTHORIZED DEALER
$99 DOWN $16.81 MONTH
ORDER YOUR 1962 VW NOW!
WARD-McELROY, INC.
1455 W. Huron OR 4-0468
VARIANT 1960 4 DOOR WHITE with interior. A real nice private 1 owner car. Evenings and Sunday MI 4-0278.

For Sale Cars 106

1957 BUICK CONVERTIBLE, FULL power and full price of $995. Lloyd Motors, Lincoln-Mercury-Comet, 232 S. Saginaw. FE 2-9131.

1955 BUICK, RADIO AND HEATER. Power steering and brakes. Good condition. 831 Glendale.

REPOSSESSION
1957 Buick Super 4-door no cash needed and low monthly payments. Lakeside Motors 338-7191
312 W. Montcalm

1958 BUICK CONVERTIBLE, POWer steering and brakes. $1195 cash or terms at 6.6% Dixie Buick 682-1911

1957 BUICK SPECIAL 4-DOOR, white and white. Patience pays $197. Call Credit Manager, FE 4-0531. Ask for Bill Austin.

1954 BUICK SPECIAL, CONVERTible, like new, white top, 74,000, heater, white walls, reasonable. FE 8-9310.

1955 BUICK SUPER 2-DOOR HARDtop. $595.

BLACK'S AUTO SALES
250 Oakland FE 2-3002

1957 BUICK, SPECIAL, DOOR, hardtop, V-8, power and white tires, 1 owner, full price of $695. Lloyd Motors, Lincoln-Mercury-Comet, 232 S. Saginaw. FE 2-9131.

1956 BUICK SPECIAL 4-DOOR hardtop, factory air conditioned, $1,195. Work payments. King Auto Sales, 215 S. Saginaw. FE 8-9402.

1956 BUICK CLUB COUPE, RADIO, heater, Dynaflow, TRANSMISSION ABSOLUTELY NO MONEY DOWN. Assume payments of $19.36 per mo. Call Credit Manager, Mr. Parks at MI 4-7500. Harold Turner, Ford.

1960 BUICK 2-DOOR HARDTOP, Electra, full power, air conditioned, 23,000 miles, $2,695. Lloyd Motors, Lincoln-Mercury-Comet, 232 S. Saginaw. FE 2-9131.

1960 BUICK SUPER, CLEAN CAR and priced right. 682-1911.

1954 BUICK 2-DOOR RADIO AND heater, good transportation. Best offer. 682-3197.

1955 CADILLAC 2-DOOR HARDtop, Sharp. Lloyd Motors, Lincoln-Mercury-Comet, 232 S. Saginaw. FE 2-9131.

REPOSSESSION

1959 Chevrolet Impala Convertible, with automatic, full power and air conditioned, only $111 a month. Assume payments of only $111 a month. No cash needed. Lakeside Motors 338-7191
312 W. Montcalm

1958 CHEVROLET BEL AIR 2-DOOR hardtop, V-8, 9225. OA 9-1461.

1959 CHEVY IMPALA V-8 CONvertible, power steering and brakes, new top, sharp. Only $1295.

R&R MOTORS
224 Oakland Ave. FE 4-3536
Chrysler Plymouth Valiant
1956 CHEVROLET BEL AIR 9 PASsenger station wagon, V-8 engine. Very clean. 1 owner! MA 6-3188.

1959 CHEVROLET IMPALA CONvertible V-8, automatic transmission, steering and brakes, radio, heater, white wall tires, white with red interior, $1695. MONTH CHEVROLET 1455 W. Huron FE 2-4531 BIRMINGHAM MI 4-7235

56 DODGE V8, ONE OWNER, EX tra clean, condition, $295 FE 2-5455.

'60 VALIANT LIKE NEW AFTER 5,000 miles. FE 4-6971.

1956 DeSOTO FIREDOME 4-DOOR Red and white. 10 down, $27.62 month. Lloyd Motors, Lincoln-Mercury-Comet, 232 S. Saginaw. FE 2-9131.

1957 DODGE 2-DOOR HARDTOP Radio and heater, power brakes and steering, full price $395. Lloyd Motors, Lincoln-Mercury-Comet, 232 S. Saginaw. FE 2-9131.

1960 FALCON STATION WAGON private owner, MA 4-2197.

1961 FORD V-8 AUTOMATIC 3 to choose from, $1495 full price. Lloyd Motors, Lincoln-Mercury-Comet, 232 S. Saginaw. FE 2-9131.

1960 FORD, 6 CYLINDER WITH overdrive, 2-door. Does it look like a car? Then it's only $695. Lloyd Motors, Lincoln-Mercury-Comet, 232 S. Saginaw. FE 2-9131.

'60 FORD SPORT COUPE, BLACK finish tied interior, fully equipped with V-8 engine, only $1,895. Call after 6 p.m. OR 3-0944 or can be seen at 3095 Dixie Highway, between 8 and 9 p.m.

1958 FORD RANCH WAGON, 8 passenger. Lloyd Motors, Lincoln-Mercury-Comet, 232 S. Saginaw. FE 2-9131.

1960 FORD CLUB COUPE, VERY good. 4708 Elizabeth Lk. Rd. C. Walled Lake.

1956 FORD 2-DOOR, BALANCE due, $395 or take over payments of only $11.00 a month. Call Credit Manager, Mr. Parks at MI 4-7500. Harold Turner, Ford.

1960 FORD STATION WAGON, 4-BARREL AUTOMATIC TRANSMISSION, RADIO, HEATER, WHITE WALLS, NORTH CHEVROLET CO. 1090 S. WOODWARD AVE., BIRMINGHAM MI 4-2736.

1955 FORD 2-DOOR "DE" DOWN, $4.85 per week. Lloyd Motors, Lincoln-Mercury-Comet, 232 S. Saginaw. FE 2-9131.

'59 FORD COUNTRY SEDAN STATION WAGON V-8 engine, automatic transmission, white walls, red interior, $795. Easy terms. NORTH CHEVROLET CO. 1090 S. WOODWARD AVE., BIRMINGHAM MI 4-2736.

1957 CHEVROLET BEL AIR, 2-DOOR hardtop, V-8 engine, white wall tires, Dynaflow transmission, radio and heater. NORTH CHEVROLET CO. 1090 S. WOODWARD AVE., BIRMINGHAM MI 4-2736.

GALAXIE
"Town Sedan"
352-cu. in. Engine
Cruise-O-Matic Trans.
Magic Air Heater
Electric Clock
Oil Filter, Air Cleaner
Padded Dash
$2864.30
Includes all taxes and license items for dlr. del.
BEATTIE
WATERFORD FORD DEALER
At the Stoplight in Waterford
OR 3-1291

MARMADUKE By Anderson & Leeming



Don't you ever go anywhere you're supposed to?

For Sale Cars 106

24-HOUR SPECIAL
'59 Pontiac
Catalina Coupe
Standard trans., radio, heater and plastic covers. Gothic gold finish and white wall tires.
$1585
Matthews-Hargreaves
631 Oakland at Cass.
FE 4-4547

1960 CHEVROLET IMPALA CONvertible V-8, automatic, power steering and brakes, factory air, whitewalls, white with red interior, $2395. NORTH CHEVROLET CO. 1090 S. WOODWARD. BIRMINGHAM MI 4-2736.

'58 CORVETTE, 230, 2 TOPS, windshield wipers, white walls, radio, heater, metallic green finish. Good condition. MI 4-6726.

'60 CORVAIR, 700 COUPE, $1450. FE 4-1350.

'55 CHEVY HARDTOP V8 POWER, $195 or best offer. FE 4-6431.

1958 CHEVROLET BISCAYNE, 6 door sedan, 6 cylinder engine with powerglide, radio and heater, white wall tires. Extra clean and ready to go. Priced at $995. NORTH CHEVROLET CO. 1090 S. WOODWARD AVE., BIRMINGHAM MI 4-2736.

1958 CORVAIR STATION WAGON Deluxe model, Powerglide, FM radio, whitewall tires, and heater. Only $1095. NORTH CHEVROLET CO. 1090 S. WOODWARD AVE., BIRMINGHAM, MI 4-2736.

'60 CHEVY 2-DOOR BISCAYNE 6 cylinder, 3-speed, radio and heater. Only $1895. MONTH CHEVROLET 1455 W. Huron FE 2-4531 BIRMINGHAM MI 4-7235

'58 CHEVY BISCAYNE, V8, STICK shift, radio, 39,000 miles. Only $1095. 30 a.m. to 3 p.m. FE 5-3300.

1959 CHEVROLET BISCAYNE 6 cylinder, standard shift, radio, white walls and extras. Excellent condition. $1,295.

1959 CHEVROLET CONVERTIBLE, black with white top, double power, radio and heater. Local Florida Car. $1050. 1440 Beech Daly, Troy. 362-1773.

1957 2-DOOR CHEVROLET, 6 CYLinder wagon. Powerglide, radio, heater. $795. Rt. 682-2734 after 5.

1952 CHEVROLET 2-DOOR, AUTOMATIC TRANSMISSION, RADIO, HEATER, WHITEWALL TIRES. ABSOLUTELY NO MONEY DOWN. Assume payments of $12.16 per mo. Call Credit Manager, Mr. Parks at MI 4-7500. Harold Turner, Ford.

1956 CHEVROLET BEL AIR 2-DOOR hardtop, V-8, $725. OA 9-1461.

1959 CHEVY IMPALA V-8 CONvertible, power steering and brakes, new top, sharp. Only $1295.

R&R MOTORS
224 Oakland Ave. FE 4-3536
Chrysler Plymouth Valiant

1959 CHEVROLET BISCAYNE 6 cylinder, 3-speed, radio and heater, white wall tires, extra clean, $1,295. MONTH CHEVROLET 1455 W. Huron FE 2-4531 BIRMINGHAM MI 4-7235

1956 CHEVROLET BEL AIR 4-DOOR hardtop. Radio and heater, power steering and brakes, Powerglide transmission, white wall tires, extra clean, $1,195. MONTH CHEVROLET 1455 W. Huron FE 2-4531 BIRMINGHAM MI 4-7235

1956 FORD Panel
1954 FORD 2-DOOR Sedan Radio and heater, power steering and brakes. Only $195.

Transportation Specials
$50 and up

Chevrolet-
Pontiac-
Buick Dealer
"15 Minutes from Pontiac"
OXFORD, MICH. OA 9-2536

1957 FORD CLUB COUPE, RADIO, HEATER, AUTOMATIC TRANSMISSION, V-8 ENGINE. $1095. $10 DOWN. Assume payments of $2115 per mo. Call Credit Manager, Mr. Parks at MI 4-7500. Harold Turner, Ford.

1956 IMPALA CONVERTIBLE, THIS one is extra clean, has power steering and brakes, Powerglide, V-8 engine, white wall tires, radio and heater. Only $1,295. MONTH CHEVROLET 1455 W. Huron FE 2-4531 BIRMINGHAM MI 4-7235

57 HUDSON HARDTOP AND HEAT er. Clean. $1,295. 3-6620.

BUYING
OR SELLING
SEE US BEFORE YOU DEAL
HOUGHTEN & SON
320 N. Main, Rochester OL 1-4031
A REAL BEAUTY WITH LEATHER SEATS! CLEAN THROUGHOUT $1295
SCHUCK FORD
M24 AT BUCKHORN LAKE
LAKE ORION MY 2-2611

REPOSSESSION
1956 Mercury Montclair Hardtop. No cash needed. Payments of $ a month. Call Lloyd Motors, 232 S. Saginaw. FE 2-2214

1957 MERCURY 4-DOOR HARDtop, 410 engine, full power, one full price of $695. Lloyd Motors, Lincoln-Mercury-Comet, 232 S. Saginaw. FE 2-9131.

1961 COMET DELUXE 2-DOOR, RAdio and heater, automatic transmission, white wall tires, finish, $1845. NORTH CHEVROLET CO. 1090 S. WOODWARD AVE., BIRMINGHAM MI 4-2736.

1955 MERCURY
2-DOOR HARDTOP
Radio, heater, V-8
FULL PRICE $585
SURPLUS MOTORS
171 S. Saginaw FE 8-4036

LOOK! BUY! SAVE!
1958 Buick 2dr hardtop $1395
1960 Chevy Bel Air 2-door $1595
1960 Buick Convertible $2695
1957 Ford 4-dr 6 cylinder ..... $ 495
1960 Plymouth Belvedere $1995
1961 Chevy Bel Air 4-door $2395
1960 Pontiac 4-dr. hardtop $2395
1960 Corvair 4-dr. sedan $1995
1956 Chevy 2-door sedan ..... $ 695
1958 Chevy Impala $1595
1958 GMC ½ Ton pickup $1095
1959 Chevy ½ Ton pickup $1295
1959 Buick 4-dr hardtop $2095
1961 Buick Electra, Save $1895
1956 Buick 4-door ..... $ 895
1955 Buick 4-dr. sedan ..... $ 495
1956 Pontiac hardtop ..... $ 895
1956 Mercury 4-dr. hardtop ..... $ 895
1957 Chevrolet 4-dr. sedan ..... $ 895
1954 Ford 2-dr. sedan ..... $ 195

SHELTON
PONTIAC - BUICK
Rochester
OL 1-8133
Open till 9 or later
Closed Wed., Fri. all day

A BASEMENT FULL OF ROOM A Pocket Full of Money When You Sell Your Surplus Items Through Want Ads Dial FE 2-8181 Now!

For Sale Cars 106

1955 FORD, VICTORIA, GOOD shape, radio, heater, Fordomatic, power steering, FE 2-0403.

'57 Ford Fairlane
Very clean 500 4-dr. Radio, heater, 6 cylinder, stick, excellent rubber. A car that will please you. $695.
PEOPLES AUTO SALES
68 Oakland FE 2-2351

1954 FORD, $75.
FE 2-8043

1956 FORD, '53 HUDSON, '58 CADillac, good condition. OR 3-8617.

REPOSSESSION
1956 Ford, Stick shift and V8, Sparkling Red and White, full price $370. Only payments of $23 a month. No cash needed.
Lakeside Mtrs. 338-7191
312 W. Montcalm

'57 FORD COUNTRY SEDAN Station Wagon, Transmission, V8, Blue and White Finish! $695.
SCHUCK FORD
M24 AT BUCKHORN LAKE
LAKE ORION MY 2-2611

REPOSSESSION
1956 Ford Station Wagon, Stick shift and 6 cylinder with overdrive. Full price, down and only payments of $29 a month. No cash needed.
Lakeside Mtrs. 338-7191
312 W. Montcalm

FISCHER BUICK
FOR
USED BUICKS
12 MONTHS WARRANTY
284 S. Woodward Pt'ham.
FE 4-4227
ACROSS FROM GREENFIELD'S

1956 FORD 2-DOOR HARDTOP, automatic, power steering and brakes, $7.00 week. Lloyd Motors, Lincoln-Mercury-Comet, 232 S. Saginaw. FE 2-9131.

1956 FORD, V-8 2-DOOR SEDAN, RADIO, HEATER, WHITE WALL TIRES. ABSOLUTELY NO MONEY DOWN. Assume payments of $19.76 per mo. Call Credit Manager, Mr. Parks at MI 4-7500. Harold Turner, Ford.

KESSLER'S
Inside Used Car Lot
All Inside — All Sharp
10 N. Washington
FE 4-0561
We buy used cars

1954 FORD STATION WAGON. RADIO HEATER, POWER GLIDE. ABSOLUTELY NO MONEY DOWN. Assume payments of $13.76 per mo. Call Credit Mgr. Mr. Parks at MI 4-7500. Harold Turner, Ford.

CLEARANCE SALE
CHOICE OF 85 CARS
NO FAIR OFFER REFUSED

Superior Auto Sales
550 Oakland Ave. FE 4-2500

CLOSE-OUT
1961 MODELS
and Demonstrators
Rammler-
Dallas
2001 N MAIN ROCHESTER
OL 1-9111
DODGE-DART-RAMBLER-SIMCA

1956 FORD CONVERTIBLE AND 1952 Chevrolet hardtop. Both in excellent condition. $295 each.
PEOPLES AUTO SALES
68 Oakland FE 2-2351

1958 FORD FAIRLANE 500, 4-DOOR hardtop, straight stick, power steering and brakes, radio and heater, white wall tires, one owner, local car. Only $1,095.
BLACK'S AUTO SALES
250 Oakland FE 2-3002

CONWAY'S AUTO MART
121 S. Main Ph. 628-4811
'58 Dodge, custom Royal $995
'57 Ford, hydromatic $695
Several cheapies ..... $99 - $195
7015 Cooley Lk. Rd. 363-1295

OK USED CARS
Suburban-Olds
555 S. WOODWARD

1961 PONTIAC TEMPEST, CALL mornings before 10 30 AM 2-2401

1961 PONTIAC CATALINA 2-DOOR, 2,000 miles, Lloyd Motors, Lincoln-Mercury-Comet, 232 S. Saginaw. FE 2-9131.

1955 PONTIAC 2-DOOR HARDTOP Station wagon, power steering, payments of $13 a week. Call Credit Manager, Mr. Parks at MI 4-7500. Harold Turner, Ford.

1960 PONTIAC 4 DOOR HARDtop, Ventura, Automatic transmission, Whitewalls. White with blue interior. Only $2,195. Lloyd Motors, Lincoln-Mercury-Comet, 232 S. Saginaw. FE 2-9131.

1956 PONTIAC STAR CHIEF 4-DOOR hardtop, V-8, power steering and brakes, factory air conditioned, $1,195. Work payments. King Auto Sales, 215 S. Saginaw. FE 8-9402.

1961 PONTIAC STAR CHIEF, 9 PASsenger wagon, V8 engine, Hydra-Matic, power steering and brakes, white with air conditioned. Wood panelling. $1,195.

1957 PONTIAC STAR CHIEF 4-door hardtop, $1095. Lloyd Motors, Lincoln-Mercury-Comet, 232 S. Saginaw. FE 2-9131.

1957 PONTIAC STAR CHIEF 4-door hardtop $1095. Lloyd Motors, Lincoln-Mercury-Comet, 232 S. Saginaw. FE 2-9131.

1957 PONTIAC CHIEF 4-DOOR hardtop, V-8 engine, Hydra-Matic, power steering and brakes, white with air conditioned. Wood panelling. $1,195.

1957 PONTIAC STAR CHIEF 4-door hardtop, $1095. Lloyd Motors, Lincoln-Mercury-Comet, 232 S. Saginaw. FE 2-9131.

1957 PONTIAC STAR CHIEF 4-door hardtop

--Today's Television Programs--

Programs furnished by station listed in this column are subject to change without notice

Channel 2—WJBK-TV Channel 4—WWJ-TV Channel 7—WXYZ-TV Channel 9—CKLW-TV Channel 56—WTVS

TONIGHT'S TV HIGHLIGHTS

6:00 (4) Broken Arrow
(7) News, Weather
(9) Popeye
(56) Summer of Decision
6:15 (7) News
6:25 (4) Weather
6:30 (2) News
(4) News
(7) Bold Venture
(9) Tugboat Annie
(56) Images of Art
6:40 (2) Sports
(4) Sports
6:45 (4) News
7:00 (2) Assignment Underwater
(4) Californians
(7) High Road to Danger
(9) Movie. "That Hagen Girl." (1947). In small town girl is treated as outcast. Ronald Reagan, Shirley Temple, Rory Calhoun.
(56) Age of Overkill
7:30 (2) Grand Jury
(4) Americans
(7) Cheyenne
(56) Big Picture
8:00 (2) "Pete and Gladys
8:30 (2) Bringing Up Buddy
(4) Wells Fargo
(7) Surfside 6
(9) Case for the Court
9:00 (2) Spike Jones
(4) Whispering Smith
(9) Singalong Jubilee
9:30 (2) Ann Sothern
(4) (Color) Concentration
(7) Adventures in Paradise
(9) Some of Those Days
10:00 (2) Glenn Miller Time
(4) Barbara Stanwyck
(9) News
10:15 (9) Weather
10:20 (9) Telescope UAW
10:30 (2) Brenner
(4) M Squad
(7) Peter Gunn
(9) Golf Tips
10:45 (9) Sports
11:00 (2) News
(4) News
(7) Racket Squad
(9) News
11:15 (2) Weather
(4) Weather
(9) Movie. "The Third Key." (English; 1956) Scotland Yard is after safe breaker who seems to leave no clues. Jack Hawkins.
11:20 (2) Sports
(4) Sports
11:25 (2) Movie. "Johnny Angel." (1945). Vessel is found adrift in Gulf of Mexico without living soul aboard. George Raft, Claire Trevor.
11:30 (4) (Color) Jack Paar
(7) "State Secret." (English; 1950) Knowing abqut death of Balkan dictator, American surgeon is pursued across Europe. Douglas Fairbanks Jr., Glynis Johns.

TUESDAY MORNING

6:20 (2) Meditations
6:25 (2) On the Farm Front
7:00 (2) Spectrum '61
(4) Today
(7) Funews
7:05 (2) Felix the Cat
7:30 (2) B'Wana Don
(7) Johnny Ginger.
8:15 (2) Captain Kangaroo.
8:30 (7) Movie.
9:00 (2) Movie.
(4) Ed Allen.
(56) Mathematics for You
9:30 (4) Consult Dr. Brothers
(56) Exactly So
9:45 (4) Gateway to Glamour.
10:00 (7) News.
10:00 (2) I Love Lucy
(4) Say When
(7) Jack LaLanne
(56) Our Scientific World
10:30 (2) Video Village.
(4) (Color). Play Your Hunch.
(7) Jackie Cooper.
(56) English V
10:40 (9) Billboard
10:45 (9) Junior Roundup
11:00 (2) Double Exposure
(4) (Color). Price Is Right.
(7) Texan
(9) Romper Room.
(56) Spanish Lesson
11:15 (56) German Lesson
11:30 (2) My Little Margie
(4) Concentration.
(7) Love That Bob!
(56) Driver Education

TUESDAY AFTERNOON

12:00 (2) Love of Life
(4) Truth or Consequences.
(7) Camouflage
(9) Mary Morgan
(56) Discovery
12:20 (9) News
12:30 (9) Search for Tomorrow
(4) (Color). It Could Be You.
(7) Number Please
(9) Susie
(56) Spanish Lesson
12:45 (2) Guiding Light
12:55 (4) News.
1:00 (4) Journey
(2) Star Performance
(7) Seven Star Theater
(9) Movie.
1:10 (56) French Lesson
1:25 (7) News
(2) As the World Turns
1:30 (7) Life of Riley
(56) World History
3:45 (4) Faye Elizabeth
3:00 (4) (Color). Jan Murray
(2) Amos 'n' Andy
(7) Day in Court.
(56) French Lesson
3:30 (2) House Party
(4) Loretta Young
(7) Seven Keys
3:00 (7) Millionaire
(4) Young Dr. Malone
(7) Queen for a Day
(9) Movie
3:30 (2) Verdict Is Yours
(4) From These Roots
(7) Who Do You Trust?
(9) Movie.
4:00 (2) Brighter Day.
(4) Make Room for Daddy
(7) American Bandstand.
4:15 (2) Secret Storm.
4:30 (2) Edge of Night.
(4) Here's Hollywood
(9) Adventure time.
5:00 (2) Movie.
(4) George Pierrot
(7) Johnny Ginger.
(9) Jingles in Boofland
(56) Discovery
5:30 (7) Rocky and His Friends.
(56) Retrospect
5:45 (56) News Magazine.
5:50 (9) News

TV Features

By United Press International

BRINGING UP BUDDY, 8:30 p.m. (2). (Rerun) Buddy's aunts agree to endorse frozen cake mix and later regret decision.

SPIKE JONES, 9 p.m. (2). Singer Frank D'Rone and comedian Tommy Noonan help Jones and singer Helen Grayco offer songs from film musicals in one portion of show. Noonan joins in spoof of motion picture museum in Hollywood and delivers monologue about a father and do-it-yourself toy.

CONCENTRATION, 9:30 p.m. (4) Richard Welch of Staten Island, N. Y., defends championship in memory-rebus contest for prizes. (Color).

ADVENTURES IN PARADISE, 9:30 p.m. (7) (Rerun) Thomas Mitchell stars as bank teller seeking to enjoy fortune he amassed by swindling boss.

GLENN MILLER TIME, 10 p.m. (2) Ray McKinley and Miller orchestra, Johnny Desmond, Patty Clark and the Castle Sisters in program of familiar tunes.

BEST OF PAAR, 11:30 p.m. (4). July 10 rerun with Betty Johnson, Buddy Hackett, Cliff Arquette and Lou Holtz. (Color).



--Today's Radio Programs--

WJR (760) CKLW (800) WWJ (950) WXYZ (1270) WCAR (1130) WPON (1460) WJBK (1500)

TONIGHT

6:00—WJR, News
WWJ, News
CKLW, Yes Kuren
WXYZ, Harvey Winter
WJBK, Robert E. Lee
WCAR, News
WPON, News, Sports

6:30—WJR, Business
WWJ, Business Date
WWJ, Business Date
WXYZ, Jim Uhler
WPON, Date With Music

7:00—WJR, Guest House
WWJ, Ph. Opinion

8:00—WXYZ, Fred Weiss
WXYZ, Ed Morgan
CKLW, Joe Lekaff
WJBK, Dalliers
WCAR, D. Conrad

8:30—WWJ, Interlochen

9:00—WJR, Tonite at 9
WWJ, F. Elizabeth
CKLW, R. Knowles
9:30—WJR, Econ Club

10:00—WXYZ, L. Sherman
WXYZ, J. Sebastian

10:30—WWJ, World News

11:00—WJR, News
CKLW, Dogwood
WCAR, News
WPON, Music

11:15—WJR, Sports
WWJ, News

WCAR, Public Eye
CKLW, R. Knowles

11:30—WJR, News
WWJ, Dawn Music
WCAR, D. Conrad

TUESDAY MORNING

6:00—WJR, Voice of Agric.
WWJ, News, Loberts
WXYZ, Fred Weiss
CKLW, Farm, Eye Opener
WJBK, News, Farm
WCAR, News, Sheridan
WPON, Early Morn. Line

6:05—WJR, Music Hall
CKLW, Eye Opener
WJBK, Bible
WCAR, News
WPON, Farm News.

7:00—WJR, News, Music
WWJ, News, Roberts
WXYZ, News, Wolf
CKLW, News, Toby David
WJBK, News
WCAR, News, Early Morn.
WPON, News, Early Morn.

7:30—WXYZ, News, Wolf
CKLW, News
WJBK, Traffic-Copter

8:00—WJR, News, D. Gunel
WWJ, News, Roberts
CKLW, News, David
WCAR, Sheridan
WPON, Musical Neigh.

8:05—WJR, Music Hall
WJBK, News, Larimer

8:00—WJR, News, Murray
WWJ, News, Roberts
WXYZ, Paul Harvey, Wolf
CKLW, News, David
WJBK, News, Reid
WCAR, News, Marlyn
WPON, City Hall, Music

8:30—WJR, Jack Harris
CKLW, Mary Morgan
WPON, Music, Neigh., News

8:05—WJR, Keri Hans
WWJ, News, Martens
WXYZ, Breakfast Club
CKLW, Joe Van
WJBK, News, Reid
WCAR, News, Marlyn
WPON, Pontiac Neigh.

11:30—WJR, Time for Music

TUESDAY AFTERNOON

12:00—WJR, News, Farm
WWJ, News, Fris
WXYZ, News, McNeeley
CKLW, Joe Van
WCAR, News, Purse
WPON, Man on St., Music

11:30—WWJ, News, music

CKLW, Joe Van
WPON, Music News

1:30—WJR, News, Showcase
WWJ, My True Story
WXYZ, Jerry Glass
WXYZ, McNeeley, News

2:00—WJR, News, Showcase
CKLW, Dave Davies
WWJ, News, Maxwell
WJBK, Lee
WPON, Music

2:30—CKLW, Shitbreak

3:00—WJR, News, Showcase
WWJ, News, Maxwell
WXYZ, Winter
CKLW, Davies
WJBK, Lee
WCAR, News, Sheridan
WPON, Carriage Trade

3:30—WJR, Music Hall
WWJ, Kinghasis, Maxwell
CKLW, Bud Davies
WPON, Racing

4:00—WJR, News, Clark
WWJ, News, Maxwell
WXYZ, Winter
WJBK, Lee
WCAR, News, Sheridan

4:30—WJR, Music Hall
WWJ, Elephants
CKLW, Bud Davies

5:00—WJR, News, Music Hall
WWJ, News, Allison

5:30—WJR, Music Hall
WWJ, Airmanac, Allison
CKLW, Sports

Mishap Kills Southfield Girl

Four - Year - Old Falls Under Truck Driven by Employe of Father

A 4-year-old Southfield girl was killed Saturday when she fell under the wheels of a truck being driven by an employe of her father.

* * *

Peggy Jean Adema, daughter of Mr. and Mrs. George Adema of 28307 Maiford St., was dead on arrival at William Beaumont Hospital, Royal Oak. The accident occurred about 12:30 p.m.

The little girl was playing at her home when she ran into the side of the tandem truck and slipped under the rear wheels, according to Southfield police.

Police said that Joseph Drexler of Detroit was backing the truck out of the Adema's driveway when the accident happened.

Drexler, employed by Adema, an excavating contractor, for eight years, was not held.

Service for the girl will be 2 p.m. tomorrow at the Heeney Funeral Home in Farmington with burial in Oakland Hills Cemetery, Novi.

Oakland Highway Toll in '61

62

Last Year to Date: 73

Race Flare-Up Hits UP Town

Negro Group Seeks Whites Who Injured Sawyer Airman

NEGAUNEE (UPI)—A group of between 75 and 100 Negroes, by police estimate, roamed the streets of this small iron range community early Sunday seeking the white men that injured a Negro airman from a nearby base.

* * *

Police reported half a dozen arrests, both white and Negro, and said that for a time the matter threatened to flare into a major incident.

The incident apparently started as a result of a fight between a car load of Negro airmen from nearby K. I. Sawyer AFB and some groups of white men. Police said the identity of the white men was known but none of them were among those arrested.

A short time later a group of Negro airmen from the base entered the police station and asked for protection. When the men were escorted back to their car they found Airman 3.C. Lynwood G. Grant, another Negro, had been attacked by several white men.

* * *

Grant was hospitalized with a broken nose and other facial injuries. He told authorities he had been struck with a chain across the face.

Police said that a short time later groups of Negro airmen from the base began to gather in the streets of the city.

Soon local authorities called for aid and firemen set up high-pressure hoses to help control the mob but they weren't needed.

Two Typhoons Churn Through Pacific

TOKYO (UPI) — Two typhoons, one headed for a direct attack on North Formosa, were raging in the Pacific tonight.

* * *

Typhoon Pamela, with winds exceeding 155 m.p.h. and moving west-northwest at 17 m.p.h., was expected to strike Northern Formosa Tuesday south of Taipei and churn toward the Formosa strait and the Communist-held China mainland.

* * *

Typhoon Nancy, packing fearful winds of 225 m.p.h., was moving west-northwest at 10 m.p.h., about 310 miles west of Guam, U. S. Air Force weathermen reported.

The Japanese central meteorological agency has warned that Nancy may strike Japan in a few days if it keeps on its present course.

A New York company is producing soft bristle hairbrushes for men with thinning thatches.

Dem Unit Member From Niles Quits

NILES (UPI) — A Niles member of the Democratic State Central Committee resigned today and is throwing his support to a Republican candidate for the constitutional convention.

Don L. Martin, a motel operator and professional wrestler, disclosed the moves in news releases and by letters to Gov. Swainson and State Central Committee chairman John J. Collins.

He said increasing pressures of business and travel were cutting into his duties as State Central Committee member from the 4th Congressional District. But he also noted many personal reasons for his action.

In a companion move, Martin endorsed Assistant Berrien County Prosecutor Lee Boothby of Niles, a Republican, for a con-con seat.

Ike Presents Lecture on Gettysburg Battle

GETTYSBURG, Pa. (UPI)—Former President Dwight D. Eisenhower today shepherded 38 freshmen Republican congressmen through the historic Gettysburg battlefield and around his nearby farm.

Eisenhower gave an earnest and informed lecture on the antics and history of the battle. He talked to the group for more than half an hour in the shade of the Copse, a grove of trees commonly called the highwater mark of the Confederacy.

"By the way," Eisenhower said at one point, "you know I'm completely neutral. My father was raised in this state (Pennsylvania) and my mother was born in Virginia."

Grosse Ile Alerts Reserve Air Unit

GROSSE ILE, (UPI) — The Grosse Ile Naval Air Station today announced that it was alerting personnel of Naval Air Reserve Anti-submarine Squadron 732 to back-up previously alerted units which were short on manpower.

The Grosse Ile station said 22 other naval air reserve squadrons across the country have also been alerted that they will have to provide personnel to fill gaps in previously alerted units.

Man, 60, Burned by High-Voltage Electric Shock

TOLEDO, Ohio (UPI) — A 60-year-old-Michigan man was in fair condition at St. Charles Hospital today after surviving a 138,000-volt shock.

Washington J. Caldwell of Garden City, Mich. was flying a model airplane near Curtice Sunday when the plane hit a high-voltage, heavy transmission line strung between two Toledo Edison poles.

A Toledo Edison spokesman said the plane's guide wire served as a conductor.

Caldwell, burned over much of his body, was reported in poor condition when admitted to the hospital Sunday, but he has improved considerably, a hospital spokesman said.

Carla Slams Into Louisiana

Floods and Tornadoes Plague Coastal Towns, Infant Killed

LAKE CHARLES, La. (AP) — Giant waves and high winds stirred up by brutal Hurricane Carla surged over Louisiana's deserted, marshy coast today.

* * *

The vicious hurricane spawned at least three tornadoes, which struck at south Louisiana communities Sunday night. Kaplan, where a baby was killed and more than 50 injured, was the worst hit.

* * *

Evacuations continued as rising waters spilled over protective levees and flooded coastal towns. More than 40,000 already had fled inland.

REMEMBER CAMERON?

From the second-story of the Cameron, La., courthouse, Sheriff O. B. Carter reported eight-foot tides and 65-mile winds. Carter said the highest points in the town of 5,000 were covered by nearly three feet of water.

* * *

Residents of Cameron—remembering the 590 left dead by Hurricane Audrey in 1957 — needed little prompting to evacuate. By Saturday only Carter and a few deputies remained in the town.

Miss America Wants to Set Good Example

NEW YORK (AP)—Hazel-eyed Maria Beale Fletcher, Miss America of 1962, said today she would like to show the world that young America is not made up of juvenile delinquents.

Calm and poised, she told a news conference that she would like to travel abroad as an example of American youth.

"I feel that the American people must show an example of what our youth is like other than the juvenile delinquents they read about," the Asheville, N.C., girl said.

Miss Fletcher won the Miss America contest in Atlantic City, N.J., Saturday night. She is spending several days here being fitted for new clothes and making other preparations for her year-long reign as pageant queen.

Make Way for the Living

MANCHESTER, England (AP) —City Treasurer H. R. Page says Manchester should offer cremation services free "so that valuable city land does not have to be used for cemeteries." The city is running short of land for housing developments.

Hacks $670,000 Art From Four Frames

BEVERLY HILLS, Calif. (AP) —A man concealing a pistol in a bouquet locked a maid in a closet Sunday and robbed a millionaire's home of four paintings the owner valued at $670,000.

* * *

The thief hacked the paintings from frames hanging in a collection valued at upward of $2 million at the Bel-Air mansion of industrialist David E. Bright.

* * *

No one but the maid, Jeane Prosser, 24, was home. Mrs. Bright returned from New York to find the debris of mutilated frames.

* * *

The maid said the robber came to the door carrying two dozen gladioli. He held a pistol in the bouquet.

Interplanetary Flight?

VIENNA, Austria (AP)—A Soviet astronaut will shortly make an interplanetary flight, the Bulgarian paper Otetschestwen Front received here today said. It gave no details.

Mexico Detains 157 in 'Planned' Disturbance

MEXICO CITY (UPI) — The government held 157 persons in a camp outside the city today on suspicion they were planning anti-government disturbances.

* * *

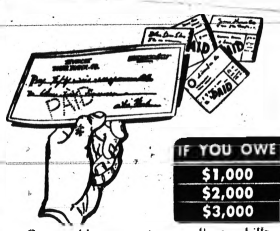
Included in the group was Celestino Gasca, a retired Mexican Army general and former supporter of ex-President Gen. Lazaro Cardenas.

RCA COLOR TV
SALES and SERVICE
Buy Your TV From a Technician
CONDON'S TV
198 West Huron St. FE 4-9786
Across from New Pontiac Post Office

EXPERT SERVICE
TV
HOME and AUTO RADIOS
STEREO and HI-FI
RECORD PLAYERS
FE 8-4569
JOHNSON'S Radio and TV
45 E. WALTON
One-half Block East of Baldwin
Mich. T.E.S.A. License No. 1154

WORRIED OVER DEBTS?
If you are unable to pay your payments, debts or bills when due, see MICHIGAN CREDIT COUNSELORS and arrange for payments you can afford regardless of how much or how many you owe.
NO SECURITY OR ENDORSERS REQUIRED
ONE PLACE TO PAY
Member American Association of Credit Counselors and MICHIGAN ASS'N CREDIT COUNSELORS
Let 14 Years of Credit Counseling Experience Assist You
Hours: Daily 9 to 5 Wed. and Sat. 9 to 12 Noon
MICHIGAN CREDIT COUNSELORS
702 Pontiac State Bank Bldg. FE 8-9166

GET OUT OF DEBT!
WITHOUT A LOAN
CONSOLIDATE and Arrange to Pay All Your Bills Past Due or Not



IF YOU OWE	AS LOW AS
$1,000	$15. per week
$2,000	$25. per week
$3,000	$35. per week

One weekly payment pays all your bills, avoid garnishments and repossessions and keep your good credit rating. No cosigners needed. Michigan's largest credit Management Company.
BUDGET AID ASSOCIATION, INC.
DON'T BE CONFUSED WITH IMITATORS . . . DEAL WITH MICHIGAN'S LARGEST COMPANY
1011 W. Huron
FE 4-0951
Additional Offices Throughout Michigan
(1½ Blocks West of Telegraph)
Member Pontiac Chamber of Commerce
Endorsed by Banks, Unions, Finance Companies

Over a million families stay warm all winter with the oil that assures clean heat comfort



"Clean burning" makes heating oil reliable, economical. And Gulf makes the cleanest heating oil yet developed.

Get peace of mind heating this winter the way so many other wise families do . . . with Gulf Solar Heat.

Just set the thermostat and forget about your oil burner. Clean-burning Gulf Solar Heat assures you steady, even, uninterrupted heat.

You get maximum convenience because deliveries are automatic all winter long, and a budget plan assures small equal monthly payments at the lowest possible price.

For the world's finest heating oil, Gulf Solar Heat, call FEderal 2-9173 today.

NEW GULF SOLAR HEAT
GULF OIL CORPORATION
GULF SOLAR HEAT heating oil

We are EXPERTS in GAS HEATING and We Represent the HEAT'N'EST GAS BURNER ever developed
Call us in



Phone:
Michigan Heating Co., Inc.
88 Newberry St.
FE 8-6621
FREEMAN-Burdett RADI-HEAT GAS EQUIPMENT

NON CONFORMIST?



You can join SEPT. 16-30 without belonging to a group
MICHIGAN BLUE CROSS BLUE SHIELD

What's a Few Billion Here and There

U.S. Economy to Grow, Grow and Grow

By SAM DAWSON
AP Business News Analyst

NEW YORK — How fast the economy should grow to attain the best of health may still be in dispute. But the estimates on how big it will be getting in the months ahead are growing for sure.

★ ★ ★

Today you can add a few more billions of dollars to an estimate without most persons questioning it—maybe without many understanding it, because the economy already has grown so large.

And the changing figures on the public share in that growth—that is the government spending sector of the economy—tend to bear out the higher predictions.

DEBT RISING

The federal debt is rising as the Treasury prepares to borrow more cash to meet the bills. That government spending will rise is undisputed, even if the final size of the Treasury deficit when the books for the fiscal year are closed next June 30 is still variously estimated.

★ ★ ★

The official figure now is $3 billion. Some pessimists say it may be as much as $10 billion. The difference lies in guesses as to how much actual cash the Treasury will lay out and how much business recovery will add to collections.

★ ★ ★

The federal debt now tops $293 billion, huge by standards of only a short time back. The Treasury plans to borrow $5 billion more new money in September and October.

Americans should by now be used to federal budgets in excess of $80 billion a year. But there is little surprise any more when someone talks of the day not so far off when it will be $100 billion a year.

★ ★ ★

Increased spending for defense will cause most of the rise, however big the total turns out to be, but there will be more spending in the civilian sectors, too.

All this will pump more money into the economy in general.

★ ★ ★

The rest of the total growth is expected to come: 1. from increased consumer spending (out of higher annual incomes, plus some digging into savings which also have been growing); 2. from increased business outlays for plants and inventories to support the greater activity that sanguine economists foresee as inevitable.

★ ★ ★

Some of the more conservative businessmen aren't buying the big jump in either the consumer or business spending until they see it.

CONSUMERS FICKLE

Consumers have been fickle before and upset predictions—either spending more or less than they were supposed to—and consumer spending is by far the biggest support of the economy. Businessmen also have swung from optimistic expansion plans to hand to mouth policies on short notice.

★ ★ ★

The cautious hold that spending habits may be influenced to an unpredictable degree by the lingering unemployment problem and rising world tensions.

★ ★ ★

But the optimists think the business recovery, further needled by rising government outlays, will quickly send the total dollar volume of the nation's output of goods and services to heights once thought years away.

Here is the time chart on recent estimates:

★ ★ ★

The total volume, known as the Gross National Product, is now put at $516 billion a year; $10 billion higher than a year ago.

$550 BILLION

Only two months ago administration economists were predicting the total output might hit an annual rate of $550 billion a year hence.

Now the chairman of the President's Council of Economic Advisers, Walter Heller, says the business recovery looks so buoyant that the Gross National Product should hit $570 billion next summer.

★ ★ ★

If you can comprehend that many billions, or if you are a collector of predictions, you might put that aside and see how this estimate looks a year from now—whether he's hit it on the nose, or whether he's missed—either on the upside or the down.

Japan Will Protest Russian Rocket Tests

TOKYO (AP) — The Foreign Office said today Japan will protest the Soviet Union's designation of an impact area in the Central Pacific for a series of rocket tests beginning Wednesday.

A protest note will advise the Soviets that Japan reserves the right to demand compensations for any losses or damages incurred by Japanese as a result of the closing of the region and the tests. The Central Pacific is a major Japanese fishing area.

Arkansas had four governors within less than four months in 1913.

The WATERFORD TOWNSHIP JR. CHAMBER of COMMERCE

Strongly Urges the Voters and Citizens of Waterford Township to Support the Charter Township Issue in Tuesday's Election. We Support This Issue in the Interest of Economical Financing Which Will Allow the Necessary Development in the Progress of Our Community.

FRANK RICHARDSON
Board of Directors

(Advertisement)

Is Change-of-Life Making You Only Half a Woman?



Too tense, too tired to be a real companion to your husband?

Special women's medicine can relieve "hot flashes", weakness, nervousness ...then you can enjoy life fully again!

Has change-of-life left you so weak you feel only "half" alive? Suffocated by "hot flashes", constantly tense...so you *can't* be an affectionate wife and mother?...

Don't despair! Lydia Pinkham's Compound can relieve both tension and physical distress! In doctor's tests, Pinkham's gave dramatic help—without costly shots!

Irritability is soothed. "Hot flashes" subside. Then most women can go "smiling through" change-of-life without suffering!

If change-of-life has left you only "half" a woman, get Lydia E. Pinkham's Vegetable Compound from druggists. See how fast you can feel "all woman" again!

SLEEP 8 HOURS—WAKE UP TIRED? When due to simple iron-deficiency anemia, take Pinkham Tablets. Rich in iron, they start to strengthen your blood in one day!

MIMEOGRAPHING SERVICE
Bulletins, Letters, etc.
FAST SERVICE!
Christian Literature Sales
39 Oakland FE 4-9581

CASTONE AND ALUMINUM SIDING as low as $169.00
FREE! 1600 S&H Green Stamps
FE 2-9421
24 HOUR SERVICE
2457 Parcell Drive—Pontiac

(Political Advertisement)

COLEMAN for CON-CON

ALL FIRST QUALITY MATERIAL
• Dan River Gingham
• Polished Cottons
• Plaids
• Broadcloth
4 Yds. 99c

BRAND NEW, 1961 AUTOMATIC ZIG-ZAG WHITE Sewing Machine
Since 1876
Only $59.50
Amazing! Look What It Does
• Initials • Monogram
• Appliques • Sews on Buttons
• Makes Buttonholes • Darns
• Sews on Plastic
• Blind Stitches
Fully Guaranteed
WHITES FINEST QUALITY
Free Home Demonstration Within 25 Mile Radius

New 7-Foot Vacuum Cleaner Hose
Braided Cloth, All Rubber
(no plastic or vinyl)
Exchange with Your Old Reusable Hose Ends $4.95
Regular $7.50
Come In or Free Delivery Parts and REPAIR SERVICE ON ALL CLEANERS
Disposal Bags—Hoses—Brushes—Belts—Attachments—Etc.
"Rebuilt by Curt's Appliances Using Our Own Parts"

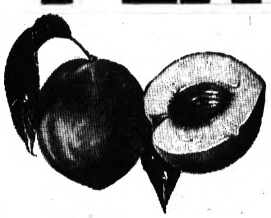
FULLY GUARANTEED Attachments Included $14.95
$1.25 Week
Free Home Demonstration OR 4-1101
Within 25 Mile Radius
CURT'S APPLIANCES
Factory Authorized White Dealer
NEW LOCATION
6481 HATCHERY ROAD OR 4-1101
West on M-59 to Airport Rd., North to Hatchery
Turn West 2 Blocks on Hatchery Rd.
Open Monday and Friday 'til 9 P. M.

"SUPER-RIGHT" GROUND BEEF
EARLY-WEEK VALUES
YOUR GUARANTEE OF QUALITY A&P
Prepared Fresh Many Times Every Day
LB. 39c

"SUPER-RIGHT" QUALITY MATURE BEEF
Standing Rib Roast
4th and 5th Ribs LB. 63c
First 3 Ribs LB. 65c
First 5 Ribs LB. 69c
Beef Rib Steaks "SUPER-RIGHT" . . . LB. 79c

"SUPER-RIGHT"
Pork Roast
BOSTON STYLE LB. 39c
CUT FROM BOSTON BUTTS—"SUPER-RIGHT"
Pork Steaks LB. 49c

"SUPER-RIGHT" QUALITY BRISKET
Corned Beef Flat Cut LB. 59c Point Cut LB. 49c
Fresh Cabbage . . LB. 6c

MICHIGAN FREESTONE
PEACHES

FOR FREEZING OR CANNING 2.99 BUSHEL
Yellow Onions MICH. 10 LB. BAG 49c

A&P BRAND—OUR FINEST QUALITY
Tomato Juice
4 46-OZ. CANS 89c
LIBBY'S WITH MEAT BALLS
Spaghetti 2 24-OZ. CANS 69c

YOUR CHOICE—SUPER-RIGHT
Roast Beef or Corned Beef
2 12-OZ. CANS 89c
SUPER-RIGHT
Chili WITH BEANS 4 15½-OZ. CANS 99c

A&P BRAND—Our Finest Quality
Fruit Cocktail
3 29-OZ. CANS 1.00

SAVE 16c—Jane Parker Double Crust
Lemon Pie
ONLY 39c

SPECIAL PREMIUM PACK
BREEZE
GIANT PKG. 69c

SAVE! 4c OFF LABEL
Charmin Tissue
12 ROLLS 89c
Three 4-Roll Packages

DAILY BRAND, CANNED
Dog Food
12 1-LB. CANS IN CTN. 89c

All prices in this ad effective thru Tuesday, Sept. 12th in all Eastern Michigan A&P Super Markets
THE GREAT ATLANTIC & PACIFIC TEA COMPANY, INC.
A&P Super Markets
AMERICA'S DEPENDABLE FOOD MERCHANT SINCE 1859

The Weather
U.S. Weather Bureau Forecast
Partly cloudy
(Details Page 2)

THE PONTIAC PRESS

MARCH OVER PAGES

VOL. 119 NO. 185 ★★★★★ PONTIAC, MICHIGAN, MONDAY, SEPTEMBER 11, 1961 —26 PAGES ASSOCIATED PRESS UNITED PRESS INTERNATIONAL 5c

Carla Hurls 173-M.P.H. Wind at Texas

From Our News Wires

GALVESTON, Tex.—Hurricane Carla, the most intense storm aimed at the Texas coast this century, lashed Louisiana and Texas with estimated 173-mile winds and battering 11-foot tides today while the center still was miles at sea.

"People left Corpus Christi who never left before," said John Stallings of the Corpus Christi Caller-Times.

More than 400,000 persons fled the coast in Texas and Louisiana in one of history's major flights, the Red Cross said.

Carla halted its forward progress toward shore about 7 a.m. (Pontiac time) and remained almost stationary for at least three hours, 65 miles due east of Corpus Christi.

The Weather Bureau warned earlier that Carla's hurricane winds and tides as much as 15 feet above normal would be of long duration.

The 173-m.p.h. wind at Port Aransas, near Corpus Christi, was estimated by the Corpus Christi Weather Bureau office.

At a late hour the 30-mile-wide eye was expected to strike land during the afternoon between Aransas Pass in the Corpus Christi area, and Matagorda Bay, 75 miles northeast.

A grain ship tossed about wildly by gigantic waves rammed a loaded oil tanker in normally busy Corpus Christi Harbor repeatedly, leading to a threat of fire.

Mayor Ben F. McDonald said the tanker was secured but that there was no way to keep the grain ship from banging against it. High winds and tides made control impossible.

There was a 75 per cent power failure in the city of 170,000 and natural gas service was curtailed. But the water supply was unscathed.

Farm losses will be close to $100 million, said John White, Texas agriculture commissioner.

Galveston, island city of 75,000 from which 15,000 fled, was completely isolated.

At Port Aransas, on lowlying Mustang Island just off the Texas coast, 55 persons remained, including a few citizens and a detachment of Coast Guardsmen, 15 feet off the ground in an elevated house.

They had no choice except to ride out the wind and tides. All communications to them were cut.

Damage was extensive on the coast.

Buildings and piers toppled and fell into the boiling sea, but Carla itself had caused no casualties directly, thanks to the record exodus of residents from the two-state coastal region.

Two refugees died of heart attacks. An infant died and 37 persons were injured in Kaplan, La., when a Carla-spawned tornado struck the town Sunday.

★ ★ ★

One man was bitten by a snake in Galveston, but was recovering after treatment.

Officials began evacuating remaining residents in downtown Corpus Christi, a city of 170,000 population. Only about 10,000 people had fled the city during the weekend.

Winds in the city proper rose toward 100 miles an hour, ripping off many roofs and causing buildings to shake.

The 173-mile-an-hour blasts were outside the city, across Corpus Christi Bay.

RUN OUT OF WATER

Cities and towns began running out of drinking water. People who remained in badly-flooded Texas City after the storm hit were appealing desperately for water.

★ ★ ★

As far inland as Bay City, 20 miles from the coast Carla's slashing winds ripped out power service and telephone communications.

At Port Lavaca, on Matagorda Bay, 9,200 of the city's 10,000 persons left for high ground and winds rached 70 m.p.h.

Shortly after daybreak, tides surged to 10.7 feet above normal at Port Aransas.

Sheet metal, poles, broken glass and trees flew through the air in Corpus Christi. National Guardsmen patrolled against looting.

Corpus Christi reported nearly

(Continued on Page 2, Col. 4)

Debbie's Threat Eases, Page 8

Workers 'Hit the Bricks'



Pontiac Press Photo

STRIKE—A repeat of strikes over local issues that shut down General Motors Plants in 1958 after national economic contract agreements had been reached was a reality in Pontiac today.

These Fisher Body employes began walking off at 10 a.m. They were joined by UAW workers at Pontiac Motor and GMC Truck & Coach Plants. Some 18,000 will be idled by nightfall.

They Sleep in Schools, Tents . . .

HOUSTON, Tex. (UPI) — There was cause to complain, but few did.

In some places evacuees from Hurricane Carla were crowded together like sardines. They slept in pup tents by the side of the road, boarded down in basements, catnapped under chairs in school lunchrooms and slept on pews in churches.

One little 4-year-old girl, blonde and blue-eyed, used her sister's back for a pillow at the Ray Miller High School in Corpus Christi. The floor was hard but she did not whimper.

There were bizarre incidents. One middle-aged family from Lamarque, Tex., went to Bryan for shelter. They found sheler with Ollie Kennedy, a Bryan painter. Kennedy is a brother to the hurricane refugee. They had not seen each other for 18 years.

Adam Fontenant, 57, of Orange, faltered under the strain of moving to safer ground. He died of a heart attack in his sleep in the Orange National Guard Armory as he slept among hundreds of other refugees.

There were dangers. Deadly cottonmouth moccasins and diamondback rattlesnakes slithered through the streets. In Galveston, highway patrolman Weldon Parson, a crack pistol shot, killed 40 of the snakes. The reptiles were driven from the swamps by floodwaters.

There were light moments. One man from Port Arthur wanted to know where he could do some cooking.

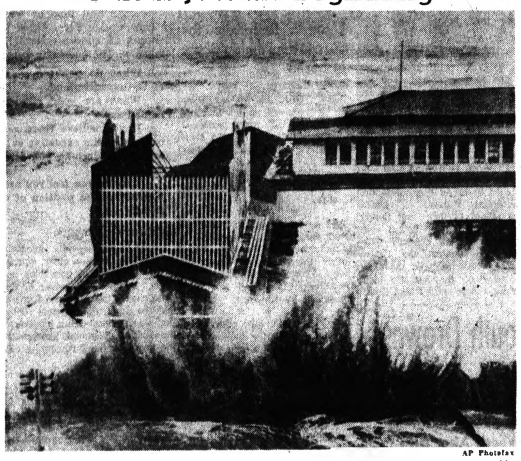
It turned out he had brought 40 pounds of meat to feed his wife and seven children. He was accommodated in a cafeteria kitchen.

★ ★ ★

The Red Cross called it the greatest mass exodus of humanity in history in the face of a natural calamity. There were estimates that 500,000 persons fled inland from the Texas coast.

There was no way to tell just how many did head inland from the lethal hurricane.

This Is Just the Beginning



AP Photofax

CARLA'S FURY—Waves throw a high spray up over a resort pier at Galveston, Tex., as high tides lead Carla into the Texas Coast today. The hurricane is being called the worst of the century. It was battering coastal cities this morning with winds up to 173 miles an hour and 11-foot tides while still miles out at sea.

Walk Out at 3 GM Plants

10,000 Strike in City

By DICK SAUNDERS

Some 10,000 employes at Pontiac's three General Motors Corp. plants walked off their jobs and picket lines formed today as the 10 a. m. deadline passed without settlement of local issues being negotiated by the United Auto Workers Union and GM.

Pontiac workers joined some 65,000 UAW members who struck GM plants across the nation today. Marathon bargaining sessions failed to settle some 13,000 local issues at most GM plants.

Lewis G. Seaton, GM vice president, said only about one-fifth of the 148 GM plants had settled their local problems. Few were key installations and employed only about 45,000 of GM's 310,000 UAW workers.

In Pontiac some 5,613 first shift workers went on strike at Pontiac Motor Division. Another 3,000 walked off at GMC Truck & Coach Division and about 1,650 at Fisher Body Division.

The strike here will affect a total of 18,100 hourly rated UAW workers on both shifts. About 9,000 will be out at Pontiac Motor, 6,000 at GMTC and 3,100 at Fisher Body.

Pontiac Motor Local 653 President Cecil C. Mullinix said negotiators had made "little headway" over the weekend.

100 LOCAL ISSUES

There are more than 100 local issues on the negotiating table at Pontiac Motor. The major issues concern seniority agreements and relief time, or what labor leaders call "the robot system."

★ ★ ★

At Fisher Body Local 606, Gerald W. Kehoe, president, said "not a thing has been settled. We've been in meetings all weekend. We're getting nowhere."

There were some 68 issues being negotiated there.

Truck and Coach Local 581 broke off negotiations at 8:10 this morning to allow negotiators time to sleep.

Jack Hodges, vice president, said the negotiations would continue either later today or tomorrow.

Although GM and the union reached a national agreement last week on economic issues, the local problems threatened today to force a shutdown at the giant industry by tonight.

Meanwhile, the International Un-

(Continued on Page 2, Col. 3)

New Atomic Tests Add Spice to Russia's Words of Peace

By United Press International

The Soviet Union sought to assure the world today that its intentions were peaceful, but the words were salted with two more nuclear explosions and announcement of a new series of rocket tests.

Foreign diplomats in Moscow said they detected a milder tone on the part of Premier Nikita S. Khrushchev in a weekend speech in Stalingrad in which he said there were "hopeful signs" for peace negotiations with the West.

But hours after Khrushchev spoke, the Soviet Union yesterday detonated the 5th and 6th nuclear explosions of its current series.

The U. S. Atomic Energy Commission said the 5th test had an explosive yield equivalent to several million tons of TNT — the largest since Russia resumed testing a week ago Friday.

It was so big that five Japanese monitoring stations detected it although they did not pick up the other explosions. Both of yesterday's blasts occurred near Russia's Arctic testing area of Novaya Zemlya.

PREDICTS SUMMIT

Indian Prime Minister Jawaharlal Nehru, returning home from four days of talks with Khrush-

West Lays Groundwork for Ministers' Talks, P. 18

chev, said he was "sure" there eventually would be a meeting between the Soviet leader and President Kennedy although he did not predict when.

Khrushchev himself repeated in his Stalingrad speech that the Soviet Union was ready for negotiations, but again he made it clear he intended to bargain on his own terms. He gave no hint that Russia was ready to give in on any points.

President Kennedy planned to stretch his Cape Cod weekend through most of today but he kept in close touch with the slowmoving developments.

Tomorrow he will receive two emissaries from the Belgrade Conference of nonaligned nations who will try to persuade him to meet face-to-face with Khrushchev.

The increased power of yesterday's first explosion supported the U. S. government's belief that the Soviet Union is trying to explode a weapon of sufficient power to buttress Soviet claims of being able to build a 100-megaton bomb.

At the same time, the Russians announced they would conduct a series of tests of "more powerful and improved versions of the multistage carrier rockets of space vehicles," firing them into the Central Pacific from Sept. 13 to Oct. 15.

The announcement served as a propaganda forecast of new Soviet space achievements and as an implication of improved Soviet capabilities in the field of military rocketry.

Once-in-Lifetime Election Awaits Oakland Voters

The men and women who will write Michigan's fourth constitution will be elected in Oakland County and the rest of the state in a once-in-a-lifetime election tomorrow.

Oakland voters will elect seven delegates to the convention starting Oct. 3 in Lansing. Choice will be made between seven Republicans and seven Democrats.

Voters throughout the county will vote twice — once for a delegate from the county's 12th Senatorial District and once from the respective legislative district where the voter lives.

Among the more important special issues — there are five communities voting on propositions — is the vote in Waterford Township on whether the charter township issue.

Polls will be open for 13 hours beginning at 7 a.m. and closing at 8 p.m. The usual assurance that voters in line at the close won't lose their right to vote came today from County Clerk-Register Daniel T. Murphy Jr.

★ ★ ★

"But we urge them to cast their vote earlier," he said.

The weather man said showers forecast for tonight will be over by tomorrow morning and that election day — the third for the state this year — will be cooler.

HOPES FOR BETTER TURNOUT

Murphy was hopeful that tomorrow's voter turnout will at least double the meager 49,200 or 11 per cent of the county's 434,529 registered voters, that voted in the July 25 primary. This prediction would mean that about 25 per cent or 83,652 will vote tomorrow.

Biggest interest among the contest balloting will be in the two-way race for the county's at-large senatorial seat. Bidding for the post are Republican George

(Continued on Page 2, Col. 1)

Arrives in Moscow

MOSCOW (UPI) — Cuban President Osvaldo Dorticos arrived today by plane for a visit, Moscow radio said. The broadcast said President Leonid Brezhnev greeted the Cuban president and accompanied him during an hour guard review.

Here's to Mr. Taxpayer!

Courthouse Dedication Festive

By GEORGE T. TRUMBULL JR.

Everybody but the all important taxpayer, who was nearly overlooked, was the recipient of praise heaped six stories high at dedication ceremonies for the county's elegant new courthouse Saturday.

As one judge put it: "They ought to have a plaque put over that jury box. To the forgotten taxpayer."

★ ★ ★

It was a festive occasion full of smiles by county supervisors and officials who had all but forgotten that county taxpayers more than once rejected the new building.

The supervisors went ahead with a "pay-as-you-go" financing plan.

Standing among the colorful floral arrangements which dotted the terrazo front lobby, Spring field Township Supervisor John L. Carey, said, "It's paid for and we don't have to go to them for money. Whether they like it or not, it's paid for."

Saturday's throng looked like a reunion of Oakland County government leaders. Many former supervisors, who once had qualms about going ahead with the $3.5-million project in the light of voter disapproval, came back and mixed cordially with those who have been for it all along.

★ ★ ★

Maybe it was the suffocating 87-degree heat which kept many of the taxpayers away. Some 150 persons attended the ceremonies.

Thanking those leaders responsible for the courthouse in behalf of the judges who will hold court there, senior Circuit Judge H. Russel Holland said "let us not forget the often forgotten taxpayer. They also serve."

Chief Justice John R. Dethmers of the State Supreme Court was the main speaker.

★ ★ ★

D. B. Varner, chancellor of Michigan State University Oakland, spoke in behalf of the "Citizens of Tomorrow."

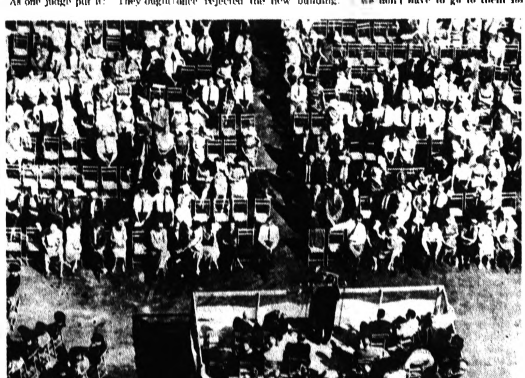
ACCEPTS BUILDING

Varner accepted the six-story structure "as a commitment to the future."

★ ★ ★

It was Justice Dethmers' court, by a 4-3 decision in February of 1959, that gave the green light to construction of the new courthouse. The court reversed a lower court decision and upheld the exten-

(Continued on Page 2, Col. 6)



Pontiac Press Photo

DEDICATED TO JUSTICE—This photo from the top of the new county courthouse shows a portion of the 450 persons that attended the Saturday dedication of the $3.5-million building in the Telegraph Road County Service Center. Secretary of State James M. Hare is at the microphone.

Thunderstorms, Cooler Weather Forecast Today

Pontiac residents can expect scattered thundershowers this evening and cooler temperatures, according to the weatherman. A low of 65 is expected.

Tuesday will be partly cloudy, with showers ending in the morning and a high of 75.

Morning southwesterly to westerly winds at 12 miles per hour will be southwesterly 10 to 20 miles tonight.

For the next five days temperatures will average about three degrees below a normal high of 75 and a normal low of 55. Tuesday and Wednesday will be cooler with temperatures expected for Friday and Saturday.

Precipitation will total near one inch in scattered showers early Tuesday, rain late Wednesday and Thursday and scattered showers Friday night or Saturday.

The lowest temperature recorded in downtown Pontiac preceding 8 a.m. was 73 degrees. At 1 p.m. the temperature stood at 88.

News Flash

UNITED NATIONS, N.Y. (UPI) — Secretary General Dag Hammarskjold disclosed today he will leave by plane Tuesday on a visit to the Congo.

Pigskin Special!

The Pontiac Press will provide a 50-yard line seat for King Football tomorrow with the publication of its third annual pigskin special.

A 40-page tabloid section previewing the 1961 grid campaign. Prepared by The Press sports and photographic staff, will run the gamut of the American football scene.

The Race With Ruth

The magic number is 10 games for Roger Maris and Mickey Mantle in their attempt to equal or crack Babe Ruth's home-run mark. Mantle hit his 53rd Sunday against Cleveland and Maris picked up No. 50. Saturday.

Homers	Games	Date
Maris	50	Sept. 8
Mantle	53	Sept. 10
Ruth	56	Sept. 23

Most Candidates Back Open Sessions, Pg. 7

In Today's Press

The New Cars

Color pictures of the 1962 Pontiac and Tempest will appear in Tuesday's Pontiac Press.

Buried in Mud

Engineers dig for bodies after plane crash—PAGE 8.

Auditor General?

Con-con would keep an eye on state cash—PAGE 25.

Urges Negotiations

Pope John urges negotiations to avert World War III —PAGE 14.

Area News	15
Comics	18
Editorials	6
Markets	20
Obituaries	10
Sports	16-17
Theaters	19
TV & Radio Programs	25
Wilson, Earl	25
Women's Pages	11-13

MAKE OVER PAGES

Catholics Battle Castro's Militia

By JOSE MARIA ORLANDO

HAVANA (AP) — Roman Catholic demonstrators shouting "Cuba yes, Russia no" fought police Sunday night in an unusual show of defiance of the Castro regime.

★ ★ ★

Shots were fired as the police and militia broke up a march on the Presidential Palace. One man was killed, three wounded and scores suffered bruises from police clubs.

4,000 DEMONSTRATE

The anti-communist outburst erupted after about 4,000 Cubans massed in downtown Havana for the annual procession of Our Lady of Charity, patron saint of Cuba.

★ ★ ★

For five hours as they gathered in front of the Church of Charity shouts rang out denouncing the Soviets. Many shouted "Long live Jesus Christ."

Word that the Interior Ministry had banned the procession sent the demonstrators into a fit of anger and they started to march on the Presidential Palace.

FIGHTING ERUPTS

The fighting erupted as the police and supporters of Prime Minister Fidel Castro pitched in to break up the crowd. An announcement that the authorities had granted permission for the procession failed to quiet the crowd.

Church authorities stepped in and called off the procession. A priest pleaded with the demonstrators to go home.

IGNORE APPEALS

The crowd ignored the appeals.

Shots — apparently fired by police and militia — sent hundreds in a wild scramble for cover. Others tangled with the police and militia for more than an hour before order was restored in the narrow streets around the church.

Many of the wounded were taken into the church for first aid.

About 300 of the demonstrators managed to break through to the Presidential Palace. A guard there talked to them and finally persuaded them to go home.

It was the first outward show of violence against the Castro regime's close ties with the Communists since the abortive invasion by Cuban exiles last April.

County to Elect 7 for Con-Con Confab

(Continued From Page One)

W. Romney, American Motors Corp president, and Democrat William A. O'Brien, Clawson attorney and city councilman.

Should he be elected, Romney, of Bloomfield Hills, will be in the running for convention chairman.

★ ★ ★

Other nominees by districts are:

District 1 — John S. Coleman (D) and Richard D. Kuhn (R).

District 2 (Pontiac) — Leslie H. Hudson (D) and Raymond L. King (R).

District 3 — Asher N. Tilchin (D) and Henry L. Woolfenden (R).

District 4 — Thomas G. Kavanagh (D) and Richard C. Van Dusen (R).

District 5 — Avern L. Cohn (D) and Arthur G. Elliott Jr. (R).

District 6 — Lee Walker (D) and Dale Edwards (R).

★ ★ ★

Campaigning has been below that experienced at usual elections.

Murphy warned that those favoring a split ticket among the two delegates they'll chose should be sure to familiarize themselves with the procedure before entering the voting machine. Precinct election workers will assist, he said.

At the state level, elections director Robert M. Montgomery guessed that about a million voters would cast votes tomorrow.

Among the 286 major party candidates and 73 minor party nominees on tomorrow's ballot were a host of former legislators, judges, political party officials, educators, farmers, lawyers and businessmen.

★ ★ ★

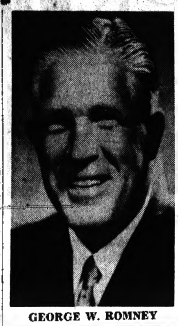
Republican spokesmen held high hopes for gaining control of the convention. The GOP holds a 78-66 edge in the legislature.

Democrats, however, counted on at least narrowing the margin in the convention to consider revisions to the 1908 constitution. One party spokesman said the Democrats would produce an "effective minority" regardless of the margin.

Europeans Riot in Oran; Moslems Are Wounded

ALGIERS, Algeria (UPI) — A crowd of Europeans went on a rampage in Oran today, looting and burning shops and wounding a number of Moslems.

The rioting began after a Moslem terrorist stabbed and seriously wounded a Jewish barber. When news of the attack spread, many Jewish residents left their homes where they were observing the Jewish new year.



GEORGE W. ROMNEY

Eyes of Michigan Focused on Romney-O'Brien Battle

(EDITOR'S NOTE: Besides electing a delegate from their individual state representative districts, Oakland County voters tomorrow will also elect a delegate to the county's 12th Senatorial District.)

All the state will be looking toward Oakland County tomorrow to see how political novice George W. Romney, considered by many as "Mr. Con-Con," fares in the balloting for convention delegate against lesser known Clawson attorney William A. O'Brien Jr.

REPUBLICAN: George W. Romney, 54, 1830 E. Valley Road, Bloomfield Hills, president American Motors Corp., chairman Citizens for Michigan, attended University of Utah and George Washington University two years, holder of three honorary degrees, managing director Automotive Council for War Production, chairman of study committee on Detroit school needs.

DEMOCRAT: William A. O'Brien Jr., 31, 1351 N. Selfridge St., Clawson, city councilman, Holy Cross College graduate, attorney, Yale University Law School graduate 1957, nominee for state representative 1960, county member Democratic State Central Committee.

O'Brien and Romney were asked the identical questions by The Pontiac Press which publishes their answers verbatim in hopes of a more enlightened electorate going to the polls tomorrow. The questions were:

What do you see as the greatest need in revision of the constitution?

What are your views on the legislative apportionment issues?

If you believe there are changes necessary in either or both of the executive or judicial branches of state government, what do you feel then are the most pressing issues?

Why do you feel you are more qualified than your opponent for the position of constitutional convention delegate?

ROMNEY'S ANSWERS:

1. Michigan urgently needs a constitution that is a clear, simple, basic statement of principles and rules by which the people of this state choose to be governed, avoiding the kind of statutory detail that has perverted the purpose of the existing document, and created the need for the forthcoming convention.

★ ★ ★

To produce such a document, I believe our greatest need is for informed delegates of good conscience, representative of all the citizens of the state, uncommitted to special area, group or organization interests, who will keep an open mind on basic issues until there is an opportunity to consider them against the background of complete discussion and review within the convention itself.

2. I believe the legislature should be reapportioned in accordance with the two principles of representation on the basis of population, and adequate representation of less populous areas for the protection of minority rights.

3. The executive and legislative departments should have authority commensurate with their responsibility, and clearcut accountability for their acts.

I favor reduction in the number of elected officials, as one step in this direction.

And I favor improvement in the procedure for securing Supreme Court justices and other aspects of the judicial system.

4. Rather than undertake a discussion of my qualifications, I would prefer to let them speak for themselves.

O'BRIEN'S REPLIES:

1. Greatest need in the revision of the present constitution is to restore representative government to the state of Michigan, and thus to restore the confidence of the people in their State Legislature.

This can only be accomplished through a meaningful reapportionment of both the State Senate and the State House of Representatives.

Every citizen in this state should have one vote, no more and no less, for their state representatives and senators.

★ ★ ★

Any system which permits one representative for Oakland County's 3rd District with 130,000 people, and also permits one representative for a House district in Wayne County with only about 30,000 people is iniquitous.

2. I favor reapportionment on a strict population basis. Any other scheme will deprive the people of Oakland County of the representation that should be theirs. We are the second most populous county. We are the second richest county in the terms of taxes contributed to the state.

Our taxes demand that we be represented. Additionally, the ultimate minority is the individual citizen. That system which protects the largest number of minorities, or citizens, is the fairest and the most popular representation.

To return to popular representation is to return to the constitutions of 1837, 1852 and 1909. It is to return to the system of our forefathers, devised long before the rise of partisan parties. It is to return to the system that has made Michigan great and will again.

3. I favor reducing the number of elected officials, and reducing the number of state elections, and thus to eliminate the excessive preoccupation with constant politicking that harasses our state.

The governor and lieutenant governor should be elected for four-year terms. The auditor general should be appointed by the State Legislature. The remainder of the administrative board should be appointed by the governor.

I favor the continued direct election of judges. The only two suggested alternatives, appointment by the governor, or appointment by a commission, are basically devices to thwart a hard-won historical right of the people.

4. I have respect for my opponent as a successful businessman, although I disagree fundamentally with some of the views he has expressed which I am convinced are not in the best interest of the people of Michigan, although they may be good for certain special interest groups.

I hold the earned degrees of A.B. Holy Cross, L.L.B. Yale University. I was a law school lecturer.

I am a practicing attorney, and a Clawson councilman.

I served 7 years in the Navy, and hold the rank of lieutenant commander. Government is my business and I know it.

Compare my qualifications with those of my opponent and remember that you want honest representation.

Paar Denies Army Helped

Blames Reporters for Fuss Over Filming Show in Berlin

NEW YORK (AP)—Jack Paar says he received no undue cooperation from U.S. Army personnel in his recent filming of a TV show on Berlin's tense East-West border.

Reporters were to blame for the furor stirred up over the incident, he says.

★ ★ ★

And as for Congress: "It could better spend its time on some of its unfinished business with James Hoffa" than worrying about TV shows. Hoffa is president of the Teamsters Union and has been questioned by senators.

★

Paar wouldn't talk with newspapermen about the incident, but he discussed it in Berlin with Eleanor Harris, who is traveling with him for Look Magazine. The interview was published by the New York Herald Tribune.

He told the writer that he wasn't surprised that reporters "make up news, but I am surprised to hear that senators spent 30 minutes discussing this matter."

★ ★ ★

"Why? Perhaps an answer is that senators like publicity just like anyone else—and nothing could please them more than conducting a headlining investigation of me," he said.

OFFICER REMOVED

The Army removed one officer—Lt. Col. Dallas Hoadley of Baltimore—from his post for "improper performance of duty." It admonished a second—Col. J. R. Deane Jr. of San Francisco—for "exercising poor judgment" in providing troops filmed by Paar.

Paar said the Army had been working in cooperation with many other television shows in the past few months in Berlin.

★ ★ ★

"Not one thing that we did or that the Army did was improper. No pull was used, political or any other kind, to get Army cooperation," he said.

Youth Drowns in Avon Twp.

Boy Became Tangled in Weeds After Dive From Raft

A 14-year-old Shelby Township boy drowned yesterday while swimming in Walker's Gravel Pit near John R and Avon Roads in Avon Township.

Oakland Drowning Toll in '61

25

Last Year to Date: 13

The victim, a raft. A companion, 53205 Brookfield Court, became tangled in weeds after diving from a raft. A companion, Michael Lucas, 14, of 1675 John R, went for help when his friend failed to surface.

Edward Birath and Harold Spangler of the Brookland Fire Department recovered the body from 10 feet of water about 25 feet off shore.

Efforts to revive the boy failed. He had been underwater approximately 10 minutes. Oakland County deputy coroner Dr. Isaac Prevette pronounced him dead at the scene.

Adenauer Now Says Nikita Betting on Him

MINDEN, Germany (AP) — Chancellor Konrad Adenauer did an about face today and declared Soviet Premier Khrushchev is betting on him to win next Sunday's West German election.

Until now, he has insisted the Kremlin was pulling for his Socialist opponent, West Berlin Mayor Willy Brandt.

10,000 in Walkout at 3 GM City Plants

(Continued From Page One)

tion of Electrical Workers and GM announced they were extending their contract deadline from 10 a.m. today until midnight Thursday. The IUE represents some 25,000 GM hourly rated workers.

As the strikes erupted, the United Auto Workers announced in a statement that a stalemate had developed in negotiations on noneconomic national level issues with General Motors.

The UAW said "the question of adequate relief is a matter of dispute in a large number of plants, especially Fisher Body assembly plants and the Buick-Oldsmobile-Pontiac assembly plants."

★ ★ ★

In Grand Rapids, some 1,300 employes of General Motors diesel equipment division remained on the job but another 4,100 workers at two GM Fisher Body factories did strike at 10 a.m.

Walkouts were also reported at the Chevrolet plant and two Fisher Body plants in the Cleveland area where some 10,700 employes went on strike, and at three Southern Michigan assembly plants employing some 5,700 union members.

Explosion Injures Engineer at MSU

EAST LANSING (AP) — An electrical engineer at Michigan State University was injured today in an explosion of an electrical transformer in the university chemistry building.

Three other men were blown through a doorway by the force of the blast, but escaped injury.

Admitted to the University Hospital with first degree burns on his face, neck, shoulders and arms was Joseph Kavanagh, 32, Dolores said he was in satisfactory condition.

Kavanagh was working on the transformer in the basement of the building when the explosion occurred in the vicinity of the disconnect switch. Damage was minor and there was no fire.

Hurricane Winds Reach 173 M.P.H.

(Continued From Page One)

five inches of rain since midnight and the deluge continued. Thousands of telephones went out of operation there.

★ ★ ★

Surging waves tossed a large shrimp boat atop a 15-foot seawall. All of North Beach at Corpus Christi flooded. It is crowded with beach houses and motels.

The 173-mile winds struck Port Aransas about daybreak.

MOST INTENSE

The Weather Bureau office in Chicago, labelling Carla the most intense hurricane to strike the Texas coast this century, said perhaps it may be the worst in Texas history.

★ ★ ★

The coast gave the appearance of a shipyard dotted with flooded buildings.

Communications began to falter in the storm area from Houston and Galveston, south to Corpus Christi as telephone poles snapped like match sticks.

Telephone and electric power lines lay like tangled spaghetti on the ground in many areas. Six cities were without long distance telephone service.

★ ★ ★

Many of the towns and cities on the coast were ghost towns, only a handful of persons, mostly disaster crews, remaining.

★ ★ ★

Boats crushed in the downtown streets of Galveston, where water rose 5 to 6 feet deep in a 120-block area. Tides were 10 feet above normal and still rising at the island city.

Ninety per cent of the 35-by-2-mile island was under water, but at a late hour only about 10 per cent of homes were awash.

★ ★ ★

A 17-foot seawall offers major protection from the battering of high tides and waves from the Gulf side of the island, but tides push water through the unprotected back and sides of the city and surrounding area.



WILLIAM A. O'BRIEN JR.

Carla Slams Into Louisiana

Floods and Tornadoes Plague Coastal Towns, Infant Killed

LAKE CHARLES, La. (AP) — Giant waves and high winds stirred up by brutal Hurricane Carla surged over Louisiana's deserted, marshy coast today.

★ ★ ★

The vicious hurricane spawned at least three tornadoes, which struck at south Louisiana communities Sunday night. Kaplan, where a baby was killed and more than 50 injured, was the worst hit.

★ ★ ★

Evacuations continued as rising waters spilled over protective levees and flooded coastal towns. More than 40,000 already had fled inland.

REMEMBER CAMERON?

From the second-story of the Cameron, La., courthouse, Sheriff O. B. Carter reported eight-foot tides and 65-mile winds. Carter said the highest points in the town of 5,000 were covered by nearly three feet of water.

★ ★ ★

Residents of Cameron—remembering the 500 left dead by Hurricane Audrey in 1957 — needed little prompting to evacuate. By Saturday only Carter and a few deputies remained in the town.

Between Lafitte and Cameron, La., Community Church.

Dedicate Oakland Courthouse

(Continued From Page One)

ty's controversial accumulation of funds.

★ ★ ★

Justice Dethmers ruled in favor of the county.

The Oakland County Taxpayers' League had protested how these funds had been acquired.

The legal battle was a thing of the past as Birmingham Supervisor David Levinson, chairman of the Board of Supervisors' Ways and Means committee, with the aid of Mrs. Levinson, unveiled a 4-by-6-foot white bronze dedication plaque in the lobby of the courthouse.

It took five minutes for County Clerk Register Daniel T. Murphy Jr. to read off the 154 names on it. These were the supervisors who had served or are serving on the board during the ups and downs of courthouse plans.

★ ★ ★

Both Justice Dethmers and Secretary of State James M. Hare, who accepted the building in behalf of the state, said it stood as a challenge to the longevity of local government, something they said, might come in for a test in the forthcoming constitutional convention.

★ ★ ★

"This is evidence that you people in Oakland County want to maintain local government close to home where it will be responsive to the will and wishes of the people," Justice Dethmers said.

★ ★ ★

Supervisors, officials, their wives, some county employes and others sat beneath the traditional bunting-trimmed stand erected on the east parking lot. Music was provided by the Pontiac Central and Northern High School Bands.

Maintenance crews directed by Ken Yammutte worked during the last week approximately 16 hours a day in order to finish the sodding and planting of shrubs where the program took place. Colorful gladiolus were placed around a spot in a shrub-filled bank where "Oakland County Service Center" has been spelled in rocks.

"Before us," said Congressman William S. Broomfield, R-Oakland County, "we have a decade of work, of planning, of saving to build this structure from an idea in the minds of a few dedicated men into the living reality we have before us."

★ ★ ★

Broomfield said everybody in the county must strive "to see to it that this marble, this glass and this steel remain true to these precepts upon which we base our law."

VISION CLEAR'

"We must see to it, through our votes, that our integrity remains as firm as the rock from which these walls were fashioned; our strength to fight and strive for what is right and just is as strong as the steel which holds this building upright; and our vision is as clear and unclouded as the view through these spacious glass windows."

One of the many who toured the building after the ceremony was former Circuit Judge Frank L. Doty, for whom a special plaque from the Oakland County Bar Association has been placed on the third floor.

"I'd like to hold court here for a day at least," said Judge Doty who spent 32 years on the bench in the old downtown courthouse.

Bernard Girard, president of the 356-member bar association, thanked the county in behalf of all the attorneys who will practice in it.

MR. HAAS WAVES

Waving from the six-story law library office window when he was introduced was Joe Haas, county historian. He remembers placing a copy of his former newspaper in the cornerstone of the old courthouse at dedication ceremonies held in 1905.

"We accept this building and pledge our support in the continuing progress of Oakland County," said Mayor Philip E. Rowston for the city of Pontiac.

Hare said: "This building is an example of the kind of belief of doing things for yourselves, of being self-reliant, of reaching and finally realizing and doing something about your own problems."

This, Hare said, contrasts with the state government doing the job.

★ ★ ★

"We applaud Oakland County for what it has done here and wish all counties could take the same initiative," the secretary of state said.

★ ★ ★

More accolades will come to the county 18 months hence when the judicial building's west administrative wing is dedicated.

Ground was broken for it before Saturday's dedication.

The Weather

Full U.S. Weather Bureau Report

PONTIAC AND VICINITY — Partly cloudy and continued warm today, high 88. Southwesterly winds 10-20 miles today. Partly cloudy and continued warm with scattered thundershowers this evening and tonight, low 65. Tuesday partly cloudy, showers ending in morning and cooler, high 75. Southwesterly winds 10-20 miles tonight.

Today in Pontiac

Lowest temperature preceding 8 a.m. 73

At 8 a.m.: Wind velocity 12 m.p.h. Direction Southwest to west. Sun sets Monday at 6:40 p.m. Sun rises Tuesday at 6:00 a.m. Moon sets Monday at 7:49 p.m. Moon rises Tuesday at 8:25 a.m.

Downtown Temperatures

6 a.m.	74	11 a.m.	83
7 a.m.	74	12 noon	87
8 a.m.	75	1 p.m.	88
9 a.m.	78	2 p.m.	88
10 a.m.	81		

Saturday and Sunday in Pontiac
(As recorded downtown)

	Sat.	Sun.
Highest temperature	87	92
Lowest temperature	63	71
Mean temperature	75	81.5
Weather	Sunny	

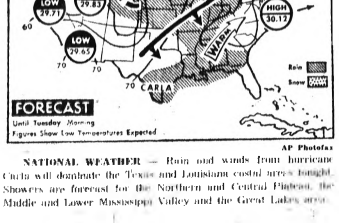
One Year Ago in Pontiac

Highest temperature	74
Lowest temperature	58
Mean temperature	66
Weather—Sunny	

Highest and Lowest Temperatures This Date in 89 Years
96 in 1952 — 49 in 1943

Sunday's Temperature Chart

Alpena	80	73	Kansas C.
G. Rapids	90	72	Los Angeles
Houghton	80	55	Miami
Traverse C.	89	76	Milwaukee
Minneapolis	76	60	New Orleans
Alanta	84	68	New York
Bismarck	76	54	Omaha
Boston	92	73	Phoenix
Chicago	89	74	Pittsburgh
Cincinnati	93	70	St. Louis
Denver	77	59	Salt Lk City
Detroit	88	74	S. Francisco
Duluth	72	50	S. S. Marie
Fort Worth	96	73	Tampa
Jacksonville	91	74	Washington



NATIONAL WEATHER — Rain and winds from hurricane Carla will dominate the Texas and Louisiana coastal areas tonight. Showers are forecast for the Northern and Central Plateau, the Middle and Lower Mississippi Valley and the Great Lakes area.

Sees No New Taxes Despite Large Deficit

WASHINGTON (AP) — The government may go $6 billion in the red for the current fiscal year but administration will not ask new taxes unless world conditions grow worse, says Secretary of the Treasury Douglas Dillon.

Earlier administration estimates were for a deficit of about $5.3 billion for the fiscal year ending next June 30.

The United States Information Service now has 31 offices in Africa.

The Day in Birmingham

To Request Amendment of Planning Application

BIRMINGHAM — The City Commission tonight will be asked to consider amending the city's 701 urban planning application to include the purchase of aerial photographs and contour maps.

City Manager L. R. Gare said that he recently has been advised that it is possible to include the cost of the photos and maps in the application since it has not been forwarded to the federal government by the state.

Gare explained that the cost of the mapping would not increase the city's share of the 701 program because its financial participation has been decreased since funds were first budgeted.

Because of a change in classification the city's share of the program now is only 25 per cent as against the original one-third participation.

★ ★ ★

The combined budget for the aerial photography and the 701 program is $10,200.

The city's cash contribution toward the 701 plan, if the aerial photos and contour maps were included, would now total $5,155 or approximately $3,685 less than the budgeted amount.

Gare noted in his recommendation the high cost of the contour maps alone but said that once they are received they would not have to be acquired again.

"They would be very valuable to the city, particularly in its study of relief sewers and flood plan control," Gare said.

Birmingham Chapter 220, Order of the Eastern Star, will hold its advanced officers night Sept. 20 at 7:45 p.m. at the Birmingham Masonic Temple.

The Birmingham Recreation Board will meet 8 p.m. Thursday in the Municipal Building to discuss the joint meeting of the group with the Birmingham Board of Education and the City Commission Oct. 4.

William H. Clemons

Service for William H. Clemons of 24035 W. 13 Mile Road, Beverly Hills, will be 2 p.m. Thursday at the Manley-Bailey Funeral Home. Burial will be in the Franklin Cemetery.

Mr. Clemons died Sunday following a short illness.

He was a member of the Franklin Community Church.

Surviving are a daughter, Mrs. Harry Rayner of Farmington; a son Willie B. of Southfield; a sister Mrs. Andrew Bawden of Franklin; three grandchildren and four great-grandchildren.

Avery Ann Guething

Service for Avery Ann Guething, 14, daughter of Mr. and Mrs. Theodore H. Guething, 581 Lake Park Drive, will be 3 p.m. tomorrow at the First Methodist Church.

Avery Ann died Saturday in Boston, Mass., following an illness of several months.

She was a ninth grade student at Kingswood School in Bloomfield Hills.

Surviving besides her parents are a sister, Stephanie; two brothers, Theodore III and Carl; and grandparents, Mr. and Mrs. Carl T. Guething and J. Avery Guyton.

Family Is Safe After Day Adrift on Saginaw Bay

A desperate, lost weekend found a happy ending for a Drayton Plains couple and their three children yesterday when they were rescued after drifting 25 hours in a 16-foot outboard boat on Saginaw Bay.

★ ★ ★

A fishing boat from Caseville, Mich., found the family apparently in good condition. They are Lawrence Dunwoodie, 36, of 3621 Warringham Drive; his wife, Marie, 35, and their children, Erin, 10; Brian, 9; and Lauren, 2.

★ ★ ★

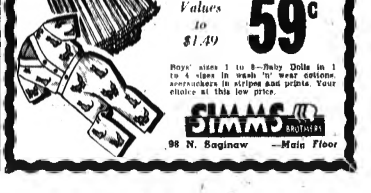
The five became victims of winds and currents after their propeller shaft snapped and they lost an anchor Saturday. They sustained themselves with food from a picnic basket.

Coast Guard aircraft and Huron County sheriff's boats began a search when Dunwoodie's brother, John, of Detroit, reported his relatives missing late Saturday night. John has a cottage on the bay.

Opens Talks on Berlin

OTTAWA (UPI) — Newly-appointed NATO Secretary General Dirk Stikker today opened a round of talks with Canadian leaders on the North Atlantic alliance's role in the Berlin crisis.





Rest and Exercise Help

Curb Period of Tension

By JOSEPHINE LOWMAN

Most women experience some premenstrual tension. This varies in degree with the individual woman.

This tension usually takes the form of extreme nervousness, irritability, fatigue, or sensitiveness and weeping. Some women just feel tense and tired for a few days before the arrival of their periods.

★ ★ ★

A few women do not have any of these symptoms, but most of them have at least one. It is important to consider these seriously because of the unhappy effect they may have on your human relationships. Even the best adjusted woman may react in ways not natural for her during these few days each month.

It is wise for the woman and her family, especially her husband, to recognize this fact. For her part, she can be aware of the danger of her moods, laugh at herself and exert as much control as possible. Her husband and family will be more tolerant if she should "blow up," when they understand the reason behind the irritable temper.

Also, at this time, a woman should give herself a little break with a bit more rest and with less confusion. This is not a time to treat yourself like an invalid, but it is a time when you are under a little strain.

Do not take yourself or your problems seriously at this time. If you do, you will see, in a few days, that you have exaggerated these problems out of all proportion. It is absolutely mad to make any important decision, or to discuss important matters during these few days.

EXERCISE HELPFUL

Some women suffer with menstrual cramps. The following exercise is helpful: Lie on the floor on your back with your arms resting on the floor at your sides. Bend both knees and place the feet flat on the floor. Push up toward the ceiling with your abdominal muscles. Pull the muscles down toward your backbone. Continue. Do this entirely with your muscles. Your back and hips remain on the floor. The exercise should be executed slowly.

★ ★ ★

If you would like to have my leaflet, "Menstrual Period," send a stamped, self-addressed envelope with your request for leaflet No. 31. Address Josephine Lowman in care of The Pontiac Press.



In this position, push up toward the ceiling with your abdominal muscles. Pull muscles down toward your backbone. Your back and hips remain on the floor. If you suffer from menstrual cramps, this is a good exercise for you.

Couple's Vows Given by Candlelight



MRS. ALLEN E. FARNER

Candlelight vows of Betty Crowley to Allen E. Farner were pledged before Rev. G. J. Bersche Saturday evening in the Christian Missionary Alliance Church.

Receiving in the parsonage following the ceremony were the Lyle Crowleys of Waterford Township and the Troy Farmers of South East Boulevard, parents of the bridal couple.

Preceding the bride to the flower-banked chancel were Charlene French, maid of honor, and bridesmaids Judith Rickard and the bridegroom's sister Carol.

They wore topaz taffeta with bouffant overskirts and carried miniature chrysanthemums in fall shades entwined in a raffia chain. Matching flowers formed their headpieces.

★ ★ ★

Fashioned of embroidered white organza over taffeta, the bride's floor-length gown featured a scalloped V neckline and fitted bodice. Her bouffant veil of tulle fell from a seed pearl crown. She carried a white orchid and chrysanthemums on a white prayer book.

Charles Brattain performed the duties of best man. Guests were seated by Larry Mulcaster of Ferndale, George Mexis of Detroit, Edward Broadway and Peter Stavrakas.

The couple will live on Thorpe Street after a honeymoon in the Great Smoky Mountain area.

★ ★ ★

For the wedding Mrs. Crowley chose a two-piece beige silk organza dress with emerald green accessories and waistline corsage of gardenias. The mother of the bridegroom also wore gardenias in complement to her dress of champagne lace organza.

Altar Society Meets

Fifty members of St. Michael Altar Society attended a meeting Tuesday evening in the parish hall. Mrs. Blanche Blust of St. Rose Unit was refreshment chairman.

Rev. James L. Hayes gave a pastor's viewpoint on how an altar society helps parish functions.

A fish and chips dinner is planned for this evening and a "Luncheon Is Served" party for Tuesday at 12:30 p.m. in the parish hall.

★ ★ ★

Mrs. Robert Schmude needs leaders for two girl scout troops, it was reported, and Rev. Francis O'Donnell asked members to cooperate with family members involved in athletic programs.

Tentative plans were made for a bazaar and festival dinner Oct. 14 and 15.

New members present were Mrs. Myron Raymond and Mrs. Ernest Coster Jr.

Co-Op Luncheon Is Held by Church Group

The Mayflower Group of the First Congregational Church gathered for a cooperative luncheon Thursday at the home of Mrs. Thomas Sherwood on De Sota Place.

Mrs. Edgar Thomas who was elected to the nominating committee of the Women's Fellowship presented devotions on "Faith".

Excerpts from a new book, "Voices from the Wilderness" by Oakland County Circuit Court Commissioner Maurice F. Cole of Ferndale were given by Mrs. Arno Hulet. It concerns early missionaries in Michigan.

Serving on the group's nominating committee will be Mrs. Dexter Craig, Mrs. John Kittle and Mrs. Harold Schram.

To Open Season

Welcome Rebekah Lodge No. 246, IOOF will open the fall season at 8 p.m. Thursday in Malta Temple.

District officers and various lodges from district 6 will be guests and all officers are requested to wear formal dress. The evening will close with refreshments.

MAKE OVER PAGES

Check That Date

A pretty smile depends on clean, white, healthful teeth. Don't neglect yours. Be thoughtful in your visits to a dentist.

The "DIFFERENT" Look for You—Back To

School Permanent

COMPLETE $5 — $6

and Deb 'U' Curl - $7.50

Styled Hair Cutting from $1.50

ANNALIESE BEAUTY SALON

80½ N. Saginaw St. FE 2-5000 (Over Tasty Bakery)

We Specialize in Children's Hair Cutting!

Our Phone May Be Out of Order Please Try Again!

Plan to Attend OUR preview showing of Fall FASHIONS

Wed. 8 P.M. Sept. 13th

ELKS TEMPLE

Sponsored by

GENERAL MOTORS GIRLS' CLUB

Presented by

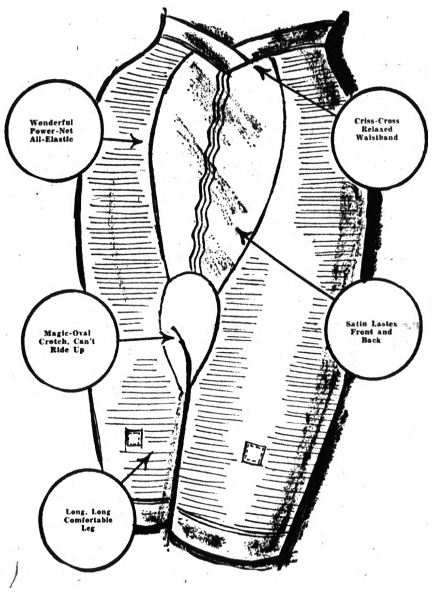
PEGGY'S MIRACLE MILE

DRESSES, COATS, SHOES, MILLINERY, SPORTSWEAR DAVID CRYSTAL, SUZY PERETTE, ANN FOGARTY, LORDLEIGH, EVAN PICONE, MAJESTIC, WHITE STAG AND MANY, MANY OTHER FASHIONS FROM FAMOUS NAMED MANUFACTURERS

Long Leg Pantie at a

BUDGET PRICE

Think of it *Perma-Lift "Magic-Oval" Long...Long...Long Leg Pantie Positively a Dream...for Such a Low, Low Price.



No matter how active you are, Perma-Lift Magic - Oval panties can't ride up—ever. Now you can have the figure control you've always wanted in unbelievable comfort in styles that match your figure to perfection.

Pantie No. 3870—Long leg power net with satin lastex front and back panels. "Dipsy Doodle" front release. Sizes S-M-L.

6.50

MAIL-O-GRAM

TO PEGGY'S
MIRACLE MILE SHOPPING CENTER
PERMA-LIFT MAGIC OVAL
Send Me the Following Long Leg Pantie Girdle

NAME .....

ADDRESS .....

SIZE ..... CHARGE ..... CHECK ENCL. ..... C.O.D. .....

SIZES COME SMALL, MEDIUM, LARGE

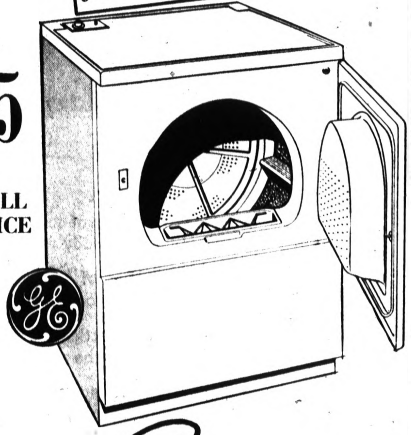
PEGGY'S MIRACLE MILE

SENSATIONAL DRYER SALE...

GENERAL ELECTRIC SUNSHINE DRYER

All New

No Special Wiring Needed Just Plug It in Like a Toaster



COMPLETELY AUTOMATIC CLOTHES COME OUT SUNSHINE FRESH

Smooth Porcelain Clothesbasket, Big Capacity, Lint Trap, Safety Start Switch

99.95 FULL PRICE

INCLUDES: WARRANTY, DELIVERY, INSTALLATION AND 1 YEAR FREE SERVICE

$10.00 DOWN—90 DAYS SAME AS CASH

or Only $1.70 Weekly

Model DA 110 V

The GOOD HOUSEKEEPING Shop OF PONTIAC

Open Friday 'til 9

51 WEST HURON STREET FE 4-1555

MAKE OVER PAGES



AP Photofax

PIERSALL IN ACTION—This sequence of events shows fiery Jimmy Piersall in fistic action at New York Sunday. He downed one attacking fan with a left hook and gave another a good kick after getting in a good right. Teammate Johnny Temple (16) and police are shown on the way to help.

Piersall Gives Warning to Centerfield Nomads

NEW YORK (AP) — Jimmy (K.O.) Piersall is giving fair warning to spectators with an urge to invade his centerfield territory intent on doing him bodily harm . . . with his fists!

"I'll swing at anybody that comes at me," the fiery Cleveland Indian player promises. "I won't ask any question. Who knows? The next guy may have a knife with him."

★ ★ ★

Piersall gave his warning between games of the doubleheader between the Indians and New York Yankees at Yankee Stadium Sunday after two young spectators had rushed onto the field and attacked him.

Piersall felled one of them with a left and booted the other before his teammates and police thoroughly subdued the pair. They gave their names as James McInerney Jr., 18 of Bayport, N.Y., and Robert Mendez, 17, of Ronkonkoma, N.Y. Both were charged with disorderly conduct.

★ ★ ★

"They came at me like madmen, hurling insults," Piersall related. "I could see fire in their eyes. One of them yelled, 'We'll get you, you nut,' and cocked his right hand to hit me.

"I didn't wait to hear any more. I got in the first punch. I got the first guy with a left hook and he went down. I hit the other with a right but the punch landed a little high and he stayed up. He tried to get away but I connected with a kick in his rear before the cops grabbed him."

Piersall said he had no regrets over the stormy incident, which occurred before nearly 58,000 stadium fans and a vast television audience.

★ ★ ★

"I'm glad I did it," the explosive Jimmy said. "My dad (who died last week) would have been proud of me. You've got to prove to those lunatics the field belongs to the players."

Piersall had one source of satisfaction.

"First fight I ever won," he said. "I've had 117 fights and this is my first victory."

The fight wasn't the only bit of rhubarb that fiery Jimmy took part in Sunday. As a matter of fact, the stormy interlude was just a preliminary to the spectacle that took place in the sixth inning of the second game—described by some as the wildest mass demonstration ever staged in 58-year-old Yankee Stadium.

★ ★ ★

There were two Yankees on base with none out when Cletis Boyer hit a long drive which bounced off or over the left field bullpen railing and came back on the field. Umpire Frank Umont at third base indicated a home run. Boyer, after rounding second, slowed up and was tagged out by third baseman Mike de Lahoz.

Piersall, who did not play in the second game, charged out of the bullpen protesting the "home run." Cleveland Manager Jimmie Dykes demanded the out be called and the umpires, after a huddle, permitted the out on Boyer. Yankee Manager Ralph Houk argued in vain.

★ ★ ★

The huge crowd then unloosed the wildest booing ever witnessed at Yankee Stadium. For 17 minutes, the din was so great, it was impossible to hear anything else.

Afterwards, senior umpire Charlie Berry, stationed at second base, took the blame for the Boyer call.

"It was my fault," he said. "I waved the ball in play but I didn't make a clear signal and Umont misinterpreted it."

Apparently so did 57,824 persons in the stands.

Duffy Irked by Spartans

Rainey Stars as Blues Post 28-21 Triumph in 'M' Scrimmage

By The Associated Press

The University of Michigan and Michigan State football squads were back to more routine exercises today after discovering over the weekend that their first strings can win — against the second strings.

★ ★ ★

In full scale scrimmages Saturday, MSU's first two elevens clobbered the second two teams 40-0. At Michigan it was closer, 28-21.

MSU coach Duffy Daugherty, however, was unhappy with Saturday's scrimmage. There was the incident where a blocker took out his own ball carrier. Then a quarterback tried to sneak with 38 yards to go. And a play was started with only three men in the backfield.

The first squad's first touchdown was the result of a bad pass from center.

"The funny thing about the whole thing," said Daugherty, "is that the plays that we didn't plan went off the best. The young sophomores showed some great initiative. They just made up the plays as they went along."

At Michigan, half Dave Rainey also showed he could make up plays. He ran back the opening kickoff 86 yards for a touchdown.

The first team played without top quarterback Dave Glinka, still sidelined with a bruised shoulder from an earlier practice, and fullback Ken Tureaud, also nursing injuries.

John Stamos of Chicago, normally a defensive quarterback, handled most of the signal-calling for the blue team.

A standout was Doug Bickle, sophomore end from Traverse City, who handled kicking chores for both sides. Bickle kicked a 23-yard field goal and an extra point for the first stringers and three extra points for the reserves.

Record Discus Throw Can't Be Recognized

LOS ANGELES (AP) — A prodigious discus throw of 210 feet-2½ inches by Jay Silvester was made on a field that sloped down 27 inches from the spot he heaved the discus to its destination.

Therefore, the longest discuss throw ever cannot be submitted for a world's record.

★ ★ ★

AAU official Emil Breitkreutz surveyed the field Sunday outside Los Angeles City College Stadium and came to the conclusions above.

Officials said the field was recently graded and has not been surveyed since.

A slope of more than 2½ inches is enough to disallow a throw from being considered for a world's record.

★ ★ ★

Silvester on his way to Disney land with his family when he decided to stop and compete—made three other tosses over the listed world mark of 199-6. Two of them bettered his own pending mark of 199-7.

Home Never Looked Sweeter to Tigers

Fans Welcome Bengals After 1-10 Road Trip

Detroit Back From East 11½ Behind; Bosox Take Series Finale, 8-7

DETROIT (AP)—Home sweet home never looked sweeter for the Detroit Tigers.

They came home from their sour road trip last night no longer pennant contenders and in dire jeopardy of falling from second place.

But Willow Run airport was jammed with fans welcoming the Tigers home and saying—"it was a nice job while it lasted." The Tigers descended from their chartered plane to cheers.

Their descent hardly rivaled the one they went through the last 10 days in the American League, however.

★ ★ ★

The Tigers departed Sept. 1 to open a crucial series with the New York Yankees, just 1½ games out of the lead. Today they were 11½ games out, still in second place, but with Baltimore breathing on their necks two games behind.

Detroit lost nine of 10 games on the trip and all of their frustration seemed to be wrapped up in yesterday's 8-7 loss to the Red Sox at Boston.

The Sox jumped to a 4-0 lead in the first inning and the Tigers couldn't do anything right.

★ ★ ★

Chuck Schilling's leadoff single fell among three Tigers. Frank Malzone hit a double that flicked Rocky Colavito's glove. Jackie Jensen hit a ground ball single that had hopped past Jake Wood. Pumpsie Green hit a fly that Billy Bruton lost in the sun for a double.

The horrors over, the Tigers came back to make a game of it.

They had a chance to win it in the ninth after Colavito had narrowed the Boston lead to one run with his 41st home run, a two-run shot.

★ ★ ★

But Arnie Earley, a rookie from suburban Lincoln Park, struck out Norm Cash and got Dick McAuliffe on a fly ball to end Detroit hopes.

Bruton also redeemed himself with a homer in the fourth for Detroit's first run. The Tigers got another in the same inning on Steve Boros' sacrifice fly.

Boros drove in the Tigers' next run in the sixth with a double. Charlie Maxwell's triple provided a Detroit run in the seventh and a bases-loaded walk to Larry Osborne got in the other run in the eighth.

★ ★ ★

Don Mossie, who lost 1-0 in his last two outings, was the victim of Boston's weird attack in the first. Mossie left in the second after Carl Yastrzemski belted a two-run homer for a 6-0 Boston lead.

While the Tigers floundered through the East, the Yankees were winning 12 straight on a homestand to gain 10 games on their nearest rivals.

The Tigers took today off and open a nine-game home stand tomorrow night against the Kansas City Athletics.

DETROIT	ab	r	h	bi
Wood 2b	4	0	0	0
a-Brandew	1	0	0	0
Kaline rf	4	0	0	0
Bruton cf	5	1	2	1
Keller rf	1	0	1	0
Maxwell lf	4	1	1	1
Colavito lf	4	0	1	0
Cash 1b	4	1	2	0
McAuliffe ss	4	0	0	0
Boros 3b	3	0	1	2
Brown c	4	0	0	0
Osborne ph	1	0	1	1
Mossi p	1	0	0	0
Albosta p	0	0	0	0
Koplitz p	1	0	0	0
Morton p	0	0	0	0
Osborne ph	0	0	0	0
Totals	39	3	8	5

a—Popied out for Mossi in 3rd. b—Walked for Koplitz in 7th. c—Walked for Bisley in 8th. d—Ran for Brown in 8th. e—Grounded into double play for Earley in 8th.

Boston	ab	r	h	bi
Schilling 2b	5	1	2	1
Malzone 3b	5	1	2	1
Jensen rf	4	2	2	2
Green ss	5	1	2	1
Yastrz'ski lf	4	1	2	2
Runnels 1b	4	1	2	0
Conley cf	4	0	0	0
Pumiles p	0	0	0	0
Earley p	0	0	0	0
Totals	35	7	10	7

E—Colavito, PO—A—Detroit 24-12, Boston 27-12. DP—McAuliffe, Wood and Cash; Wood, McAuliffe and Cash; Green, Schilling and Runnels. LOB—Detroit 8, Boston 6. 2B—Malzone, Green, Runnels, Hardy, Bgton. 3B—Maxwell. HR—Yastrzemski, Bruton, Colavito. SB—Jensen. S—Conley. SF—Boros.

	ip	h	r	er	bb	so	ab
Mossi L, 14-8	2	6	4	4	0	0	12
Koplitz	3	2	2	2	1	2	12
Bisley	1	1	0	0	0	0	4
Mossi(pit)	1	0	0	0	0	0	3
x-Conley W, 10-12	1	0	0	0	0	0	3
Fornieles	1	0	0	0	0	0	3
Earley	2	2	1	1	0	1	8

x—Faced one man in 8th.
PB—Pagliaroni 1. Umpires—Smith, Boar, McKinley, Chylak. T—3:01. A—14,498.

INDIVIDUAL BATTING	ab	r	h	pct
Cash	474	104	175	.369
Kaline	530	105	195	.368
Colavito	515	108	190	.369
Boros	339	41	122	.360
Bruton	330	61	118	.358
Brown	236	29	84	.356
Wood	232	31	82	.353
McAuliffe	232	33	81	.349
Morton	11	1	3	.273
Osborne	11	1	3	.273
Maxwell	107	16	29	.271
Fernandez	46	5	12	.261
Herbert	46	5	12	.261
Albosta	46	5	12	.261
Osborne	200	24	50	.250

PITCHERS' BATTING	ab	r	h	pct
Lary	64	5	23	.359
Fazquez	6	1	2	.333
Foy	10	1	3	.300
Mossi	7	0	2	.286
Bunning	35	3	10	.286
Regan	10	1	2	.200
Kline	8	0	1	.125
Aguirre	7	0	0	.000
Bisley	1	0	0	.000
Koplitz	1	0	0	.000
Morton	1	0	0	.000
Mossi(pit)	1	0	0	.000
Totals	355	38	85	.239

PITCHING	w	l	era	ip	h	r	er	bb	so
Foy	8	1	1.29	49.2	31	7	7	9	28
Mossi	14	8	3.62	219	228	98	88	41	77
Lary	10	9	3.36	241	235	96	90	53	109
Bunning	10	13	3.24	209	212	88	79	59	160
Regan	10	7	3.28	175.2	131	70	64	44	99
Kline	4	4	4.08	115	111	59	52	41	70
Aguirre	4	4	4.40	135.1	150	66	66	47	56
Bisley	7	5	4.19	57.2	46	27	27	30	36
Koplitz	0	1	9.00	5	7	5	5	3	2
Morton	0	1	9.00	4	5	4	4	2	1
Totals	93	68	3.84	1305	1265	568	557	485	1000

Tiger Averages

Chippewas No Match for Northern, 35-0

SAGINAW (AP)—Northern Michigan held Central Michigan to 99 yards total offense Saturday night as it crushed the Chippewas 35-0 in the season's opening game for both teams.

★ ★ ★

Northern's quarterback, Frank Novak, passed for three touchdowns and fullback Gene Vuilleumier ran for two more.

★ ★ ★

Novak, passing to ends Wayne Sickler and Mike Milcski, completed 8 of 14 passes for 113 yards. Vuilleumier gained a total of 121 yards rushing. His two touchdown runs were from seven and three yards out.

The STANDINGS

TODAY'S BASEBALL
By The Associated Press
AMERICAN LEAGUE

	Won	Lost	Pct.	Behind
New York	99	45	.688	—
Detroit	87	56	.608	11½
Baltimore	87	60	.592	13½
Chicago	78	67	.538	21½
Cleveland	71	74	.490	28½
Boston	70	77	.476	30
Los Angeles	63	80†	.441	35½
Minnesota	61	81	.430	37
Kansas City	53	90	.371	45½
Washington	52	92	.361	47

SATURDAY'S RESULTS
Detroit 2, Boston 1
New York 2, Cleveland 7
Minnesota 8, Kansas City 4
Los Angeles 6, Chicago 2, night
Washington 5, Baltimore 2, night
SUNDAY'S GAMES
New York 7-5, Cleveland 6-3
Kansas City 13-9, Minnesota 1-7
Boston 8, Detroit 7
Baltimore 3, Washington 2
Los Angeles 4, Chicago 3
TODAY'S GAMES
Boston (Schwall 14-4) at Washington (Cheney 1-3), night
Los Angeles (Fowler 9-9) at Minnesota (Pascual 12-15), night
Only games scheduled.
TUESDAY'S SCHEDULE
Boston at Washington, night
Kansas City at Detroit, night
New York at Chicago, night
Los Angeles at Minnesota (2), twi-night
Only games scheduled.

NATIONAL LEAGUE	Won	Lost	Pct.	Behind
Cincinnati	85	60	.602	—
Los Angeles	78	57	.578	4
Milwaukee	76	61	.555	7½
San Francisco	73	62	.541	9
St. Louis	70	67	.511	13
Pittsburgh	66	69	.489	16
Chicago	61	73	.438	20½
Philadelphia	41	97	.297	43½

SATURDAY'S RESULTS
Cincinnati 5, St. Louis 3, 12 innings
Milwaukee 4, Pittsburgh 3
Philadelphia 8, Chicago 2
San Francisco 9, Los Angeles 6
SUNDAY'S RESULTS
Cincinnati 5, St. Louis 2
Milwaukee 3, Pittsburgh 2
Philadelphia 14, Chicago 6
San Francisco 5, Los Angeles 1
TODAY'S GAMES
Pittsburgh (McBean 3-1) at San Francisco (Sanford 10-8)
Milwaukee (Burdette 16-9) at St. Louis (Jackson 12-9), night
Philadelphia (Bushardt 3-16) at Los Angeles (Podres 18-5), night
Only games scheduled.
TUESDAY'S SCHEDULE
Chicago at Cincinnati, night
Milwaukee at St. Louis, night
Philadelphia at Los Angeles, night
Pittsburgh at San Francisco, night

SPORTS

Must Increase Pace or Miss Homer Mark

By The Associated Press

Memo to Roger Maris:

If you're going to break Babe Ruth's 1927 home run record, you'll have to step up the pace. The one you've set so far won't get the job done.

★ ★ ★

So far, you've played in 144 New York Yankee team decisions. You've been at bat officially 527 times. With 56 homers, this means you've hit on the average of one every 9.41 times at bats.

Commissioner Ford Frick has ruled that he'll consider the record broken "officially" only if you come up with 61 in 154 team decisions, the same that Ruth required for his 60 homers. You've got 10 games to go and approximately 40 times at bats.

It's fairly safe to say they'll walk you at least once every four times, leaving only 30 times you'll get to aim for the fence. Needing five more homers, you've thus got to come up with one on an average of every six official appearances.

It was downright rude of those Cleveland Indians Sunday not to give up at least one more homer toward your goal especially since you and your Yankee teammates swept both ends of a doubleheader from the Tribe 7-6 and 9-3.

As for that roommate of yours, Mickey Mantle—the Mick, did manage a homer Sunday, his 53rd. He has been at bat 483 times for a 9.11 average per home run. He's eight shy of the Babe and would have to stroke one every 3.75 times at bats if he only comes up to the plate 30 times officially in the next 10 games.

Mantle's blast came in the second game of the doubleheader, punctuated by fist fights and arguments that both involved Cleveland center fielder Jimmy Piersall. The twin victories and Detroit's 8-7 loss to Boston left the Yankees 11½ games ahead of the runnerup Tigers and reduced the magic number to eight, any combination of eight New York victories or Detroit defeats giving the AL pennant to the Bronx Bombers.

Other AL games saw Baltimore nip Washington 3-2, the Los Angeles Angels edge Chicago's White Sox 4-3 and Kansas City and Minnesota divide a pair, the A's splurging 13-1 in the opener and bowing 7-0 in the nightcap.

After Sunday's activity, Maris, who settled for two singles, is four games ahead of Ruth's home run pace. Mantle is two games behind.

★ ★ ★

The Yankees' double victory extended their two-season chain of victories over Cleveland at Yankee Stadium to 18 games. It also gave New York a sweep of its 12-game home stand. The Yankees open a 13-game road trip Tuesday night in Chicago.

★ ★ ★

New York's three homers by Mantle, Elston Howard and Johnny Blanchard brought to 219 the number the Yankees have hit this year and left them two shy of the record set by the New York Giants in 1947 and tied by Cincinnati in 1956.

The Angels and the White Sox each picked up three home runs and brought to 222 the number of homers hit in LA's Wrigley Field this season, a major league record.

★ ★ ★

Baltimore's Chuck Estrada had a shutout until the ninth when Billy Klaus hit a two-run pinch single with two out. Hoyt Wilhelm preserved the Oriole victory.

Kansas City got 17 hits, including a triple, double and three singles by Billy Howser, in its first game triumph over the Twins. Harmon Killebrew got his 42nd and 43rd home runs for Minnesota. Pedro Ramos won the second game.

Lions Get Tough on Defense

CLEVELAND (AP) — "You've got the defense."

That's what Pittsburgh's Buddy Parker and Cleveland's Paul Brown — both victims of Detroit's most successful National Football League exhibition season since 1954 —have been telling Lions coach George Wilson.

And Wilson is the first to admit that, "boy, that defense is really tough."

The Lions proved it Saturday night in Cleveland with a 35-17 victory over the Browns. It was their fourth victory in five exhibitions.

★ ★ ★

They held off Cleveland's most dangerous runners without a yard in the first half .And then, with two 60-yard returns on intercepted passes and a 30-yard dash with a fumble, they zoomed to victory—their second over the Browns in an exhibition game this year.

Nick Pietrosante hulled into the end zone for the first Detroit score after Earl Morrall completed a 45-yard pass to Gail Cogdill.

With Detroit leading 7-3 at halftime, Gary Lowe and Dick Lebeau each picked off short passes by Brown quarterback Milt Plum and each ran 60 yards for a touchdown.

★ ★ ★

On the final play of the third quarter, Wayne Walker scooped up a fumble by Len Dawson and scampered 30 yards for a touchdown. The Lions added another seven pointer in the third period on a nine-yard pass from Jim Ninowski to Cogdill.

The Browns touchdowns came late in the third quarter on a five-yard run by rookie Tom Watkins after Bobby Mitchell had set up the score on a 65-yard run, and then again in the final quarter on Plum's 23-yard touchdown pass to rookie Bob Crespino.

Cleveland opened the scoring on a 47-yard field goal by Lou Groza in the second quarter.

★ ★ ★

The Lions now turn their sights on the Green Bay Packers — their foes in their opening NFL contest at Milwaukee next Sunday.

"If we win that one," Wilson says, "there's no telling how high this team can go."

★ ★ ★

Only two teams escaped unscathed during the long pre-season schedule — the league champion Philadelphia Eagles and Green Bay, the Western Conference champions last year.

★ ★ ★

Green Bay won its fourth in a row — and 12th straight in 2½ years — Saturday night, exploding for 17 points in the third quarter to defeat the Washington Redskins 31-24. The Eagles romped over the St. Louis Cardinals the same night 27-0.

★ ★ ★

It was the Redskins' fifth straight loss, matching the pre-season record of the new Minnesota Vikings. The Minnesota entry was a victim of its own mistakes in dropping a 21-17 verdict to the Los Angeles Rams Sunday.

The most impressive individual showing in the final games is that of Johnny Unitas of Baltimore, who fired five touchdown passes—four in the opening period—as the Colts overwhelmed the New York Giants in Yale Bowl at New Haven, Conn. Sunday. The score was 49-20.

Unitas' passes. Adding to the Giants woes was the possibility their veteran quarterback, Charlie Conerly, may have suffered a fractured nose early in the game. Vet-Pittsburgh's third loss in five eran end Kyle Rote of the Giantsstarts

Jimmy Orr scored on three of Sunday's opener with St. Louis.



AP Photofax

COOL RED—Red hot Bob Purkey gets doused by mate Wally Post after hurling two-hitter to keep Cincinnati three games ahead in the National League race. Post provided the winning margin with a three-run homer in a 5-2 game.

Redlegs Increase NL Lead

Close Victories Important

By The Associated Press

Sprinkle a little pitching they can't hit and win more than your share of the close ones . . . this has been philosophy of baseball experts for carving pennant winners for, lo, these many years.

It's true the Cincinnati Reds haven't nailed down the National League flag yet, but today they've got an awfully big foot in the door, boasting a four-game lead. And there's every indication that somewhere along the line Manager Fred Hutchinson has soundly convinced his troops of this age-old philosophy.

★ ★ ★

The Reds completed the sweep of a three-game set with the St. Louis Cardinals Sunday and threw a little pitching at 'em. Bob Purkey held the Red Birds to two singles, and Wally Post contributed a three-run homer, his 18th, and the Reds had a 5-2 victory.

During the Reds' first two tilts with the Cards, Cincinnati won extra-inning thrillers, both by a single run. These were the 30th and 31st one-run triumphs scored by the Reds. They've lost only 14 by the same margin. And nine extra-inning games have produced six Cincinnati decisions.

The Reds' weekend mastery over St. Louis, coupled with Sun sweep over second-place Los Angeles, opened up the commanding gap between Cincinnati and the Dodgers.

★ ★ ★

For San Francisco, the week end topped off by Sunday's 7-1 victory, brought sweet revenge

Two years ago, the Giants appeared headed for the NL pennant. The Dodgers struck them down in the season's dying days and went on to win the title and the World Series.

The Giants won the last eight games with the Dodgers at San Francisco's Candlestick Park this year and took the season series, 12-10.

Elsewhere, third-place Milwaukee kept its faint pennant hopes alive by edging the Pittsburgh Pirates 4-3 on Warren Spahn's pitching, and the Philadelphia Phillies exploded for 13 runs in two innings to conquer the Chicago Cubs 14-6.

Purkey won his 16th game against 10 defeats in conquering the Cardinals. He didn't allow a hit until the sixth when Julian Javier and Bill White both singled. After the Cards tied the count at 2-2 that inning, the Reds came right back in the bottom of the frame for the three tallies that proved the clincher. Vada Pinson doubled and Frank Robinson singled and Post drove them in with his big blast.

Orlando Cepeda and Willie Mays furnished the power and Billy Loes and Stu Miller the pitching in the Giants' rout of the Dodgers. Cepeda got his 40th homer and Mays his 37th. Mays scored three times, the third the 1,000th run of his NL career. Loes and Miller held the Dodgers to three hits. Miller was the winner, making his record 11-4. Stan Williams lost his 11th to go with 12 victories.

Estimated 8,500 Greet the Tigers at Willow Run

DETROIT (UPI)—An estimated 8,500 persons were at Willow Run Airport last night to welcome home the Detroit Tigers from a disastrous road trip.

State police called the crowd one of the largest it had ever been called out to handle. Extra troops were called in to help direct traffic on the Edsel Ford Expressway which runs out to the airport from downtown Detroit.

Manager Bob Scheffing, pitcher Jim Bunning and left fielder Rocky Colavito all addressed the huge throng of Tiger enthusiasts.

Colavito promised the crowd that "things will be better next year." And both Scheffing and Bunning expressed their appreciation to the fans on behalf of the club.

Jay Law Wins Publinx Event

Veteran Jay Law of Harper Woods rifled a four-under-par 68 Sunday at Rochester Country Club for a four-stroke victory margin in the Michigan Publinx Golf Association's 4th and final handicap tournament of the year.

The 43-year-old wood pattern maker carded 33-35—68 over the par 36-36—72 course. Law, three time State Publinx champ, hit 15 greens and birdied six holes. He chipped into the cup for a birdie at No. 7.

Hazel Park's Sam Lima and Jack Floch of Detroit tied for runner-up honors with 72 while Pontiac's Wally Smith and Roy Cullenhine of Detroit shared 3rd place with 73.

There were 223 entries. Leading scores:

Jay Law	33-35—68
Sam Lima	36-36—72
Jack Floch	37-35—72
Roy Cullenhine	34-38—73
Wally Smith	36-37—73
Ray Gallick	36-38—74
Lee Guhn	37-37—74
Archie Campbell	37-37—74
George Catto	39-36—75
Bud Bayer	40-35—75
Bob Skrycki	37-38—75
Joe Peal	37-38—75
Ron Angus	35-40—75
George Dussaro	40-35—75

HANDICAP RESULTS
Championship Flight

Jay Law	68—67
Jack Floch	72—72
1st Flight	
Val Martin	76—68
2nd Flight	
Ed Glisa	79—72
George Kelly	77—72
Bill Chylowski	77—72
3rd Flight	
Tom Kerrins	84—76
Ken Rose	84—76

After 7 Misses, Katona Takes State Fair '250'

DETROIT (AP)—Iggy Katona, who tried seven previous times and failed, won the annual 250 mile grand race for new stock cars yesterday at the State Fair Grounds.

The Willis, Mich., driver took over the lead on the 180th lap and never yielded it. He finished five laps ahead of Keith Piltoghe of Indianapolis with a clocking of three hours, 34 minutes and 6 seconds for an average speed of 70.58 m.p.h.

Paul Parks of Columbus, Ohio, was third.

PRESS BOX



"Detroit and Port Huron won American Football Conference games Sunday. Detroit beat Cincinnati 20-7 and Port Huron rallied to take Ohio by the same score. John Henry Jackson passed for three scores as Sarnia took Toledo, 23-20. Grand Rapids walloped Battle Creek 57-0 in the United loop featuring four TDs by Leon Burton.

★ ★ ★

Tom Payne of Ann Arbor and Ed Fuchs, Franklin, won the Class F modified event yesterday at the sports car races at Road America in Elkhart, Wis.

★ ★ ★

Michigan State student Jim Neumann was the only Michigan player scheduled to compete in the National Amateur opening round today at Pebble Beach, Calif. Orchard Lake's Pete Green, Chuck Kocsis and Tom Draper of Royal Oak and C. A. Smith, III of Jackson go at it tomorrow.

★ ★ ★

Old pro Willie Hartack won the Michigan Derby aboard Endsville Saturday at Hazel Park.

★ ★ ★

Paul Boel won the Cass Lake Invitational Ski Jumping tournament Sunday for the 4th straight year.

Houston Sets Scoring Mark

Oakland Routed, 55-0; NAACP Pickets on Hand at Texas Stadium

By The Associated Press

The American Football League got its championship race going last weekend and there were no surprises in who won, but there was one big one in how.

★ ★ ★

Houston beat Oakland 55-0 for a new league scoring record with some racial agitation failing to dislodge their equanimity. The NCAAP asked Negro players on the Oakland team not to cross picket lines that protested segregated seating at Houston but the players didn't heed the request.

★ ★ ★

San Diego whipped Dallas 26-10 on the blazing runs of Paul Lowe and the passing of Jack Kemp.

Denver clipped Buffalo 24-20 to join San Diego at the head of the Western Division. Frank Tripucka engineered the scoring.

★ ★ ★

New York's Titans nosed out Boston 21-20 with Al Dorow passing for two touchdowns and scoring one and deadlocked with Houston for the lead.

Dave Hill Wins Denver Tourney by Six Strokes

DENVER (AP) — Haunted by home-town magic, the touring golf pros headed today for Seattle after Denver's Dave Hill pocketed top prize of $3,500 Sunday with a 21-under par performance in the $30,000 Denver Open.

Hill duplicated the feat the previous week at Dallas by Earl Stewart, first home pro ever to win a PGA tourney. Hill, a touring pro the past two years, owns a Denver home but is not attached to a local club.

But the 24-year-old swinger acted like he was born and reared on the par 71, 6,843-yard Meadow Hills course. His final round 69 for a 263 total was six strokes better than Art Wall Jr. and Bob Goalby, who each collected $2,050 for runnerup honors.

Local Golfers Keep Title Behind Bada

With city champion Paul Bada showing the way, Pontiac's five-man golf team retained its Recreation Association of Michigan state title Saturday at Pontiac Municipal golf course.

★ ★ ★

Bada, the sharp-shooting redhead who won this year's city crown in August at Municipal, fired a 36-33—69 to equal par over the par 34-35—69 layout to capture medal honors in the 18-hole medal play event.

★ ★ ★

Pontiac totaled 366 to run away with the team championship. The city golfers' nearest rival was Dearborn, which had a score of 381.

There was excellent balance on the Pontiac squad. Harold Daniels, Charley Barker and Jim Bradford each shot 74 and Butler Cooper posted 75 for the 2nd straight year.

Two eagles were made. Lansing's Otto Schubel, former MSU player, eagled the 16th hole and Willard Boggs of Grand Rapids eagled No. 4.

Nine teams competed. Final team scores:

Pontiac 366, Dearborn 381, Grand Rapids 382, Lansing 383, Livonia 394, Ypsilanti 409, Trenton 413, Garden City 443, Riverview 445.

Business and Finance

Race Flare-Up Hits UP Town

Negro Group Seeks Whites Who Injured Sawyer Airman

NEGAUNEE (UPI)—A group of between 75 and 100 Negroes, by police estimate, roamed the streets of this small iron range community early Sunday seeking the white men that injured a Negro airman from a nearby base.

★ ★ ★

Police reported half a dozen arrests, both white and Negro, and said that for a time the matter threatened to flare into a major incident.

The incident apparently started as a result of a fight between a car load of Negro airmen from nearby K. I. Sawyer AFB and some groups of white men. Police said the identity of the white men was known but none of them were among those arrested.

A short time later a group of Negro airmen from the base entered the police station and asked for protection. When the men were escorted back to their car they found Airman 3.C. Lynwood G. Grant, another Negro, had been attacked by several white men.

★

Grant was hospitalized with a broken nose and other facial injuries. He told authorities he had been struck with a chain across the face.

★ ★ ★

Police said that a short time later groups of Negro airmen from the base began to gather in the streets of the city.

Soon local authorities called for aid and firemen set up high-pressure hoses to help control the mob but they weren't needed.

Kenya Chief Claims Land for Africans

NAIROBI, Kenya (UPI)—Kenya Nationalist leader Jomo Kenyatta Sunday claimed all Kenya land for Africans and said if Kenya did not get freedom at once, "we are going to take it."

Kenyatta, freed in mid-August after nearly nine years imprisonment and detention on charges of leading the bloody Mau Mau uprising of the early 1950s, told 70,000 cheering Africans at a rally here:

"God gave us this country and we are keeping it. Foreigners can go, and we will shut the doors to new ones."

★ ★ ★

Kenyatta's speech was his most outspoken since his release.

Expected to Ask Panel to Check 'Gag' on Military

WASHINGTON (UPI) — The Senate Armed Services Committee is expected to ask its regular watchdog panel to check on any "muzzling" of military leaders instead of launching a proposed investigation.

Well informed sources said the Senate group would shelve the proposal by Sen. Strom Thurmond, D-S.C., for an investigation and ask the Senate Preparedness subcommittee to keep an eye on such activities.

★ ★ ★

Thurmond charged that strong anti-Communist statements by military leaders had been softened or suppressed by the Pentagon. He asked that a special investigating group conduct a $75,000 inquiry into what he called a conspiracy to gag the military men.

Missile Base Strike Spreads in Denver

DENVER (UPI) — A wildcat strike at a Titan missile base near here spread to a second launching pad site Saturday.

About a dozen men walked off their jobs at site 2C, following Friday's walkout of 120 construction workers at site 1A. Only skeleton crews were working during the weekend, and it was not known whether more men would refuse to work today.

Officials of the Northern Colorado Building and Trades Council promised a meeting to try to get the workers back on the job. But the council expressed sympathy with its members' protest over erection of a fence at site 1A.

The President's National Missile Site Labor Relations Committee was expected to step into the dispute.

Dies in Atlanta

ATLANTA, Ga. (AP)—Col. P. L. Debevoise, 69, national secretary of the Salvation Army from 1952 to 1957, died Friday. He was a native of Jamaica, N.Y.

MARKETS

The following are top prices covering sales of locally grown produce by growers and sold by them in wholesale package lots. Quotations are furnished by the Detroit Bureau of Markets, as of Friday.

Detroit Produce

FRUIT

Apples, crab	$2.00
Apples, Delicious	2.75
Apples, Greening	2.25
Apples, McIntosh	2.75
Apples, Wealthy	2.75
Apples, Wolf River	2.25
Blueberries, 12 pk.	3.25
Cantaloupes, bu.	2.25
Peaches, Elberta	3.00
Peaches, Hale Haven	3.00
Peaches, J. H. Hale	4.00
Peaches, Red Haven	3.25
Pears, Bartlett	3.00
Pears, Clappe Favorite	2.75
Pears, Bartlett's	2.75
Plums, Prune	2.25
Watermelon	2.25

VEGETABLES

Beans, green round	$2.00
Beans, Kentucky Wonder	2.00
Beans, Lima	2.25
Beans, wax, bu.	2.25
Beans, Roman, bu.	2.25
Beets, doz. bchs.	.75
Broccoli, doz. bchs.	2.50
Cabbage, curly, bu.	1.25
Cabbage, sprout, bu.	.90
Cabbage, red, bu.	1.25
Cabbage, standard variety	.90
Carrots, doz. bchs.	.75
Carrots, topped, bu.	1.75
Cauliflower, doz.	2.00
Celery, doz. stalks	1.00
Celery, 3 to 4 doz.	2.25
Celery, Pascal	2.00
Celery, bunch	.20
Corn, sweet, bag	.90
Cucumbers, dill	1.25
Cucumbers, pickle size	4.50
Cucumbers, slicers, bu.	2.00
Dill, doz. bchs.	1.25
Eggplant, bu.	1.75
Eggplant, long type	1.00
Kohlrabi, doz. bchs.	1.25
Leeks	2.00
Okra, pk.	1.75
Onion, dry	2.25
Onions, green, doz. bchs.	.85
Onions, pickling	.10
Parsley, curly, doz. bchs.	.75
Parsley, root, doz. bchs.	.90
Parsnips, bu.	2.00
Peas, blackeye	3.00
Peppers, cayenne	2.00
Peppers, hot pk.	1.50
Peppers, pimento	2.75
Peppers, sweet	1.75
Peppers, red, sweet	2.50
Potatoes, 50-lbs.	1.00
Pumpkins	1.50
Radishes, black	.75
Radishes, red, doz. bchs.	1.00
Radishes, white, doz. bchs.	.75
Squash, acorn, bu.	1.75
Squash, Butterup	1.75
Squash, Butternut	1.75
Squash, Delicious	2.00
Squash, Hubbard	2.00
Squash, Italian, 4/5 bu.	1.60
Squash, summer, ½ bu.	1.00
Tomatoes, bu.	2.00
Tomatoes, 14 lbs.	.80
Turnips, topped, bu.	2.00
Turnips, doz. bchs.	1.25

GREENS

Cabbage bu.	$1.00
Celery cabbage	1.75
Collard, bu.	2.00
Endive, bu.	1.25
Escarole, bleached	2.25
Escarole, unbleached, bu.	1.50
Lettuce, Bibb, pk.	2.25
Lettuce, Boston, doz.	1.50
Lettuce, head, bu.	2.00
Lettuce, head, bu.	1.75
Lettuce, leaf, bu.	1.75
Kale, bu.	1.25
Mustard, bu.	2.00
Romaine, bu.	2.00
Spinach, bu.	2.75
Spinach, pk.	1.00
Swiss chard, bu.	2.00
Turnips, bu.	2.00

Poultry and Eggs

DETROIT POULTRY

DETROIT, Sept. 8 (AP)—Prices paid per pound at Detroit for No. 1 quality live poultry:

Heavy type hens 10-16; light type hens 8; heavy type roosters over 5 lbs. 14-16; broilers and fryers 3-4 lbs. white 16-17. Barred Rock 17-18; turkeys Hens 23.

DETROIT EGGS

DETROIT, dept. 8 (AP)—Prices paid per dozen, sizes included, at Detroit by first receivers (including U. S.): Wholesale jumbo 44-47; extra large 41-43; large 38-40; medium 34; small 28.

Retail—Grade A large 50½-57½; medium 39, small 26; grade B checks 27-37½.

Livestock

DETROIT LIVESTOCK

DETROIT, Sept. 7 (AP) — Tonnage trade on cattle, calves, hogs, sheep 50.

Cattle—Compared last week slaughter steers and heifers fully steady; cows $6.00 lower; bulls 50c lower. Choice mostly prime 1027 lb. steers $25.85; mixed mixed high choice and prime 1,200 lb. yearling steers $5.60; around a dozen choice heifers and mixed high choice and prime 975-1130 lbs. steers $23.25; mid choice steers 1000 lbs. down $4.50-25.25; choice 1000-1100 lb. steers and heifers 24.75-25.00; mixed loads high good and low choice steers 1100 lbs. down 23.75-24.25; good steer 22.75-23.75; standard steers 21.50-22.75; utility steers 20.50-21.00; 11 head high choice sub an end of prime 8th lb heifers 25.00; choice heifers 23.75-25.50; good to low choice heifers 21.50-23.75; standard heifers 20.00-21.50; utility heifers 17.50-20.00; utility cows 14.50-15.50; few up to 16.00; canners and cutters 11.00-15.00; mostly 12.00-13.00; utility bulls 20.50-21.00; cutter bulls 17.50-19.50.

Vealers—Compared last week vealers fully steady; most prime and choice 30.00; good and choice 28.00-30.00; standard 25.00-28.00; cull and utility 15.00-24.00.

Sheep — Compared last week slaughter lambs 25c higher slaughter ewes 50c lower; most choice and prime spring slaughter lambs 19.50-20.00; good and choice spring lambs 17.50-19.50; cull and utility spring lambs 12.00-17.00; cull to choice slaughter ewes 3.00-6.00; few up to 6.50.

Cattle—Salable 150 limited early supply slaughter steers and heifer unchanged; few small lots and scattered head good and choice steers 22.75-25.00; few head average choice heifers 21.00; utility and standard cutter cows 12.00-22.50; not enough cows to establish trend or set up quotations.

Vealers—Salable 50; not enough to establish trend or set up quotations.

Hogs—Salable 150; butchers and sows steady; mixed U.S. 1, 2 and 3 190-240 lbs. 18.75-19.00; No. 1 and 2 190-240 lbs. 18.50-18.75; 1 and 2 240-300 lbs. 17.75-18.50; No. 1, 2 and 3 sows 300-400 lbs. 15.00-17.00; 2 and 3 sows 400-600 lbs. 14.00-15.75; boars 10.50-13.00. Compared last week barrows and gilts steady to 25c lower, sows steady.

Market Lower in Early Trade

NEW YORK (AP) — The stock market was lower in early trading with blue chips prominent among the losers.

★

Declines ran from fractions to a point and more as some issues widened their opening losses. A scattering of small gainers helped prevent a steep slide.

Trading moderated after an active opening. Brokers were looking for a relatively quiet day because of the Jewish holidays.

Steels were among the casualties, reflecting further weakness stemming from President Kennedy's request last week not to raise prices. U.S. Steel and Republic were down more than a point. Bethlehem was slightly lower after it replied to the President that a profit squeeze was weakening the industry.

★

Losses also prevailed among rubbers, aircrafts, chemicals, oils and airlines. Motors were mixed with Ford nearly a point and drawing considerable trading activity. General Motors eased amid reports of a possible further extension of negotiations over a new contract.

Moving higher were United Aircraft, International Nickel, Westinghouse Electric, American Motors and Johns-Manville.

Avco opened off ⅜ at 22 on a block of 7,500 shares, which was quickly followed by a block of 7,000 at the same price. The issue later slid further. Raytheon was down nearly a point.

★

American Stock Exchange prices also were mostly lower, with losses running out to 1% for Fairchild Camera. Also moving lower were hardeman, Hazeltine, Hollinger, New Jersey Zinc, Tampa Electric and Catalin. Small gains were shown by Syntex, Creole Petroleum, General Development and Anken Chemical.

Municipal Men to Study Con-Con at 3-Day Meeting

MACKINAC ISLAND (UPI) — The Michigan Municipal League representing 423 of the state's cities and villages, will try to decide at its convention here this week what should be written into the new state constitution regarding the powers and functions of local government.

The municipal league, with some 800 municipal officials expected, will meet from Thursday through Saturday. Six committees which have been studying the areas of city powers and problems will make reports to the convention.

These reports concern city home rule, city and village taxation, condemnation procedures, local court, local government structure and the relation of state government to municipal government.

Failures Don't Slow Missile Programs

POINT ARGUELLO, Cal (UPI) — The development of two top priority space systems designed to protect the United States against sneak attack from space didn't slow down today despite two spectacular weekend failures.

★ ★ ★

The disappointing launchings of Samos picture-taking satellite and the Army's Nike Zeus anti-missile came Saturday — less than 75 miles and half an hour apart.

The 2-ton Samos satellite exploded on its launch pad here.

News in Brief

After a swimming party at his home last night, Jack Hobby, of 3749 Percy King Road, Waterford Township discovered $160 missing from a wallet in his trousers which he left in the house.

A thief stole $63 worth of clothing from a clothesline in the back yard at 724 Stanley St., owner Bill Warren reported to Pontiac police yesterday.

A break-in at the Springfield Service Station at 9200 Dixie Highway in Springfield Township Saturday night netted burglars $425 from a desk drawer, according to the owner, who reported his loss to sheriff's deputies.

A portable 21-inch television set was stolen during a break-in at the Liberty Tool Co., 2250 W. Maple Road, in West Bloomfield Township. It was reported yesterday to sheriff's deputies.

Lodge Calendar

Pontiac Shrine No. 22, White Shrine of Jerusalem, Wed., September 13. Pot Luck Dinner, 6:30. Bring own table service and dish to pass. Stated Meeting, 8:00 P.M. Mary McCurdy, Scribe.

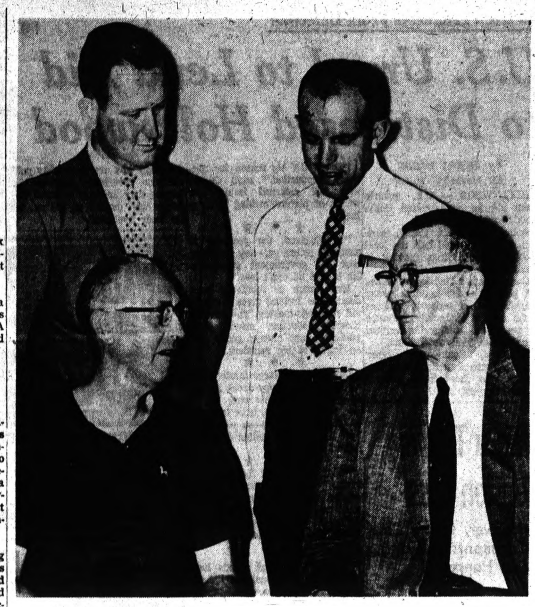
Judaism Marks Beginning of Year 5722

NEW YORK (AP)—Observance of Rosh Hashana, marking the Jewish new year 5722, began at sundown Sunday.

Services were held in temples and synagogues around the world.

The Orthodox and Conservative branches of Judaism observe Rosh Hashana for two days, and the Reform branch for one day.

Rosh Hashana opens a 10-day period of penitence, prayer and regeneration that ends with Yom Kippur, the day of atonement and the most solemn day of the Jewish religious calendar. Yom Kippur starts at sundown Sept. 18.



DISCUSS RADIOLOGICAL DEFENSE — Four civil defense officials talk over an education program of preparedness against thermo-nuclear attack at a meeting of the Northeast Oakland County Civil Defense Council Saturday in Rochester. They are (from left standing) Owen Birchman, chief radiological CD officer of Oakland County, and Paul A. York, Rochester's CD director. Seated are Allen E. Valentine, representing the Oxford Community Schools, and Lewis C. Jarrendt, county CD director. See story Page 15.

Pontiac Press Photo

Nixon to Run in California Predicted by Politicians

SACRAMENTO, Cal. (UPI)—Almost all of the signs indicated today that Richard M. Nixon, reluctant or otherwise, will announce before the end of the month that he will run for governor of California in 1962.

★ ★ ★

There has been a growing build-up in recent weeks pointing toward an announcement of candidacy by the ex-vice president who narrowly lost his presidential bid to John F. Kennedy last year.

Nixon has said he will disclose his plans before Oct. 1, probably in Los Angeles.

Most politicians, Republican and Democratic alike, believe Nixon has come full cycle from his March declaration that he was not a candidate for governor, did not intend to be one and would do nothing to encourage a draft.

Amofig the most noteworthy estimates of Nixon's probable course were these statements, all made in the past few days:

★ ★ ★

—Sen. Barry Goldwater of Arizona: "I'm not a betting man but if I were, I would bet he is going to run. In fact, as I have told him and others have told him if he intends to remain a voice and a power in the Republican party he has to do it from an elected position."

—William E. Miller, Republican national chairman: "It is difficult for him to maintain a position of power in the party without a forum from which to speak . . . I think he will run. I would like to see Nixon run against Democratic Governor Pat Brown purely from a selfish point of view."

—Former President Dwight D. Eisenhower: "If he decides to run and asks me to help him, I'll do everything I can to help him win."

—Gov. Edmund G. Brown, who is expected to announce soon he will seek another four-year term: "He (Nixon) is the likeliest Republican candidate at the moment but whoever runs on the Republican ticket next year will have to live with the Republican record of this state . . . and it is a shameful record."

—Roger Kent, Democratic state chairman: "He will be forced to run or face the prospect of political death." Kent added Republican leaders "want desperately to control California and they undoubtedly have told Nixon that unless he makes the race he is through, washed up politically."

Michigan's Weekend Toll

Seven Killed in Traffic

By The Associated Press

Traffic accidents took seven lives in Michigan over the weekend. All of the victims died in separate mishaps.

★ ★ ★

In addition, four persons drowned and two lost their lives in miscellaneous accidents.

★ ★ ★

The Associated Press death count began at 6 p.m. Friday and ended at midnight Sunday.

TRAFFIC:

Mrs. Iva Doutt, 54, Rockwood, injured fatally Sunday in a two-car collision on Huron Drive at Rockwood.

★ ★ ★

Ronald Asmus, 3, Flint, killed Sunday when the car in which he was riding run off a street in Flint and struck a tree.

★ ★ ★

Ronald Frazier, 3, Detroit, struck and killed by a car as he crossed a street Saturday in Detroit.

Peggy Jean Adema, 4, Southfield, killed Saturday in a driveway at her home when she fell beneath the wheels of a trailer being towed by a truck.

Leo J. Morey, 18, Kalamazoo, killed Friday night when his motor scooter collided head-on with an automobile in Kalamazoo.

★ ★ ★

Raymond E. Helmer, 57, Sault Ste. Marie, killed Friday night when his car crashed into a tree just off M28, 13 miles east of Newberry.

★ ★ ★

Karen Lloyd, 2, Detroit, killed Sunday when she was struck by a car driven by her father, Frank, as she ran into the street to greet him and fell under a wheel.



WAYNE J. DENGATE

Bank Manager Dies Suddenly

Wayne J. Dengate, 42, Victim of Heart Attack, Lived in City 41 Years

Wayne J. Dengate, branch manager of the Community National Bank at Milford and a Pontiac resident for 41 years, died suddenly Sunday morning of a heart attack. He was 42.

Mr. Dengate, of 1161 Motorway, is survived by his wife, Margaret, and four children, Michael, Patrick, Kelly, and Martha Ann. He was bor in Elyria, O.

He received his education at the University of Michigan's School of Banking and the University of Wisconsin. He was past president of three organizations: the Pontiac chapter of the American Institute of Banking, the Union Lake Business Men's Club and the Union Lake Civitan Club.

Survivors include his mother, Mrs. Jeanette DeLonchamp, of Pontiac; a brother, Richard Dengate, of Clarkston; and two sisters, Mrs. Joyce LaBarge and Mrs. Sally Lewer, both of Pontiac.

A rosary will be said at 8 p.m. Tuesday at the Sparks-Griffin Funeral Home. Service will be held at 10 a.m. Wednesday from St. Benedict Catholic Church, followed by burial at Mt. Hope.

Disillusioned Firm Returns to Detroit

DETROIT (AP) — The C. M. Hall Lamp Co., a major supplier of headlight assemblies and other hardware to the automotive industry, has closed its main plant in Clinton, N. C., and transferred all operations back to Detroit.

Established here in 1909, the Hall company moved to North Carolina in 1958 in the belief that it could prosper more under that state's tax and wage rates.

But Hall's president, Harry D. Hirsch, said inconveniences caused by the distance between the firm and its market brought on the decision to return.

Only 1 of Our Services

TULSA, Okla. (AP) — Something has to be done at a downtown bank's auto drive-in. In its modernistic fountain, an elderly man was observed rinsing his false teeth and a woman was seen bathing her baby.

Mishap Kills Southfield Girl

Four - Year - Old Falls Under Truck Driven by Employe of Father

A 4-year-old Southfield girl was killed Saturday when she fell under the wheels of a truck being driven by an employe of her father.

★ ★ ★

Peggy Jean Adema, daughter of Mr. and Mrs. George Adema of 28337 Maltrott St., was dead on arrival at William Beaumont Hospital, Royal Oak. The accident occurred about 12:30 p.m.

Oakland Highway Toll in '61

61

Last Year to Date: 73

The little girl was playing at her home when she ran into the side of the tandem truck and slipped under the rear wheels, according to Southfield police.

★ ★ ★

Police said that Joseph Drexler of Detroit was backing the truck out of the Adema's driveway when the accident happened.

Drexler, employed by Adema, an excavating contractor, for eight years, was not held.

★ ★ ★

Service for the girl will be 2 p.m. tomorrow at the Heeney Funeral Home in Farmington with burial in Oakland Hills Cemetery, Novi.

Make Way for the Living

MANCHESTER, England (AP) —City Treasurer H. R. Page says Manchester should offer cremation services free "so that valuable city land does not have to be used for cemeteries." The city is running short of land for housing developments.

Bloomfield Man Appointed VP at Detroit Bank

A Bloomfield Hills resident, Edward H. Lerchen, will assume a vice presidency with The Detroit Bank and Trust Co., Sept. 18, the bank's board of directors has announced.



LERCHEN

Lerchen lives with his wife Joan and four children, Ted, 17; Gray, 15; Katharine, 11, and Carol, 10, at 180 Lowell Court.

He was president, treasurer and a director of Technical Service Inc. and TSI Lessing Inc. of Livonia and Farmington. He founded the latter firm.

★ ★ ★

Chairman of the Cranbrook School Board of Directors and a member of the planning committee of the Episcopal Diocese of Michigan, Lerchen is also a member of the Orchard Lake Country Club, and the Otsego Ski Club.

Jap Farmers Halt Marine Firing Drill

TOKYO (AP) — U.S. Marines canceled firing practice today on the north slope of Mt. Fuji when protesting farmers from nearby hamlets entrenched themselves in the 20,000-acre area.

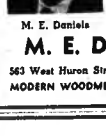
★ ★ ★

A Marine Corps spokesman said the target shooting would be held up "while the Japanese government negotiates with local officials.

(Political Advertisement)

COLEMAN for CON-CON

Life Insurance for the Entire Family in One Plan



M. E. Daniels

The sound, economical and convenient method of obtaining basic life insurance protection is through Modern Woodmen's Family Plan. The bulk of the insurance goes where it belongs—on Father—but still covers Mother and the children. This cuts administration costs and savings are passed on to you. Investigate the advantages of Modern Woodmen's Family Plan.

M. E. DANIELS (District Manager)

563 West Huron Street FE 3-7111

MODERN WOODMEN of America, Home Office, Rock Island, Ill.

A NEW SALES CAREER . . .

Intelligence, good character and energy qualify you for a permanent position with a well-known sales organization, specializing in Mutual Investment Fund Shares.

Mutual Funds represent a simple plan for participating in the earnings and growth of successful American industry through Planned Investment Programs.

Public acceptance of Mutual Funds is growing rapidly . . . over $1,000,000.00 a day. This should enable you, by rendering a valuable service to others, to earn a regular above-average income, and to enter a professional lifetime career. Ages 30 to 60 desirable.

Previous investment or sales experience helpful but not required; thorough training and cooperation supplied. Salesmowen are also invited to apply.

No travel. This is not insurance but trained insurance people should be interested. Possible earnings $7,500 to $15,000 or more yearly.

INTERVIEW BY APPOINTMENT ONLY

Contact:

LE ROY J. WHITE, Divisional Manager

WADDELL & REED, INC.

407 Kresge Bldg., Flint, Michigan

CE 4-6353

Call for appointment morning of Sept. 12

ARMSTRONG ASPHALT TILE $3.49 50 Per. Carton

PLASTIC WALL TILE 1¢ ea. All Colors—Gray Marble, Beige Marble, Green Marble, White, etc.

ARMSTRONG INLAID TILE 10¢ ea. Enough Tile for a 9x10 Room $9.00

FLOOR COVERING VINYL 59¢ sq. yd.

CERAMIC FLOOR TILE 2-ft.x1-ft. SHEETS 98¢ SHEET

Genuine Corktile 9x9 12¢ Ea.

BUY-LO Warehouse Linoleum-Tile Outlet

102-104 S. Saginaw (Next Door to May's)

Free Parking in Rear

OPEN MONDAY and FRIDAY 'TIL 9 P.M.

Rubber Base 9¢ ft. 4" High—Irreg.

Linoleum RUGS $3.95

MAKE OVER PAGES

For Sale Houses 49

TRI-LEVEL
3-bedroom, panelled family room, 1½ baths.
Restored walls. Attached 2 car garage. Large lot.
Don McDonald
LICENSED BUILDER
OR 3-7451

HITER
Price reduced on this 8 room home. 4 bedrooms, 1½ baths. Country kitchen. Family room with fireplace. Beautiful knotty pine rec. room. Attached 2 car garage. Large barn with other out buildings. Over 2½ acres of land. A nice place for horses, only $15,900. Call FE 4-3920. R. C. Hiter Real Estate, 3600 Elizabeth Lake Road.

HOYT
"For that personal interest"

6-ROOM BRICK RANCH TYPE
Built in 1958, large bedrooms. Living room, dining room. Kitchen. Oak floors, built-in oven, full basement, well landscaped. Close to schools. Vacant. Only $2,000 down. Owner transferred.
294 S. TELEGRAPH FE 2-8206
FE 2-8206 MY 3-1440
MULTIPLE LISTING SERVICE

VETS
$40
MOVES YOU IN
$83 PER MONTH TOTAL
8 Rooms
Basement
1877 Sq. Ft.
$10 DOWN
$11,990
STARTS DEAL
No Mortgage Costs
Gas heat, carpeted living room DON'T WAIT—BUY NOW!
LIFESAVING
Fallout Shelters
(optional)
No Down Payment
698 CORWIN
(1 block north of Montcalm)
(block east of Oakland)
FE 4-3670
MODELS OPEN
1:30 to 6 P.M. Daily & Sun.
FE 5-2782
Westown Realty FE 5-2193

BUILD
Your plans or ours
OR 3-6040
Art Meyer Russ McNab

WILL TRADE
Sylvan Lake Front
BRAND NEW lovely bi-level, lake front home on JAMES K BLVD. Large picture windows facing the lake. 2 all tiled baths, intercom, carpeting, bulb-ins, open for inspection.
x
No Money Down
BRAND NEW—Really a big house. 3 bedrooms with huge closets, gleaming oak floors, spacious living room. Value galore. $10,400. $89.74 per month.
RUSSELL YOUNG
Builder FE 4-3200

Little Jewel . . .
Lake privileges with excellent beach near this bungalow, near Northern High. Beautiful, well-wooded lot and attractive alumnum sided home. Two baths, 2 fireplaces, an excellent value at $13,900 with $1,000 down. HURRY!

$500 Down . . .
10618 living room kitchen, bath and 2 bedrooms. Newly decorated. IT'S VACANT! Williams Lake area. SEE IT!

FHA Terms . . .
Wonderful brick home, all large rooms plus a 24x8 enclosed porch. Fireplace, oak floors, plastered walls. Space for 3 more bedrooms on finished second floor. Two-car oil heat. CALL FOR DETAILS!

LIST WITH
Humphries
FE 2-0236
83 N. Telegraph Rd. OPEN EVES
4 New Model Homes
RED BARN
SUBDIVISION
No Money Down
(Just Mortgage Cost)
The Orion Star
3 Bedrooms
Full Basement
Face Brick—Gas Heat
The House of Ease
3 Bedrooms Face Brick
Gas Heat — Free Carpeting
Attached Garage
The Oxford Squire
3 Bedroom Tri-Level
Face Brick — Gas Heat
Select Oak Floors
The Expandable
3 Bedrooms Full Basement
Gas Heat Brick Exterior
Large Walk-in Closets
Just West of M-24 on TEELIN
behind Alban's Country Goods
between Lake Orion and Oxford
OPEN 11 a.m. to 8 p.m. Daily
EXCLUSIVE BUILDER
OR 3-8181

G.I.s
No Money
Down
KART HIGHLAND — 2 bedroom nearly home with full basement. 2 lots minimum size and assumed 4% FHA and monthly payments of $102. For more info call Bert Jones. $250 mortgage costs waived. Call now.
$10 MORTGAGE COSTS
WILL MOVE you in this clean 2 bedroom large family home. Have 3% to 5% closing costs and a steady income. Monthly payments less than rent! $8,500.
RAY O'NEIL, Realtor
382 S. Telegraph Open 9-9 PM FE 5-4191

For Sale Houses 49

WEST SIDE
NO DOWN PAYMENT
3 BEDROOMS, bath, oak floors, storms and screens. Concrete drive. Gas heat.
238 Voorheis
OPEN DAILY
Vasbinder, Inc.
FE 5-2002

REAL BARGAIN
You'll agree when you inspect this 3-bedroom home with gas heat, nice living room, kitchen and bath. 2-car attached garage, nice lot with plenty of shade in good location. Full price $6,950. $1,000 down. See it today!

WANT TO TRADE?
Owner will take small home, land contract, trailer or will sell on 20 terms. 3-bedroom brick ranch, large living room and kitchen, family of clowns, storms, gas heat, large lot on pavement, $12,800 with terms. Call now!
CRAWFORD AGENCY
3200 W. Walton FE 5-2300
MY 3-1440

Sylvan Village
Easy terms on this attractive home. Living room, dining room, kitchen, dinette, tile bath, 4 bedrooms, attached garage, nice shade trees, lot 100x150. Priced for immediate possession. Complete, $12,000.

2-Family Income
Good steam property, close to town and location. Has 5 and 6 bath down, 4 and bath up, private entrances, gas heat, garage, large lot. $2,000 down.

Brewer Real Estate
JOSEPH REISZ, SALES MGR.
FE 4-3181 Eves. FE 8-0623

3 BEDROOM HOMES,
Facebrick Front
Paym'ts Less Than Rent
$10 DOWN
STARTS DEAL
No Mortgage Costs
Gas heat, carpeted living room DON'T WAIT—BUY NOW!
LIFESAVING
Fallout Shelters
(optional)
No Down Payment
698 CORWIN
(1 block north of Montcalm)
(block east of Oakland)
FE 4-3670
MODELS OPEN
1:30 to 6 P.M. Daily & Sun.
FE 5-2782
Westown Realty FE 5-2193

KENT
Established in 1916
NORTHERN HIGH — FHA Terms — Attractive 3-bedrm. home with tiled bath, fine carpeting. Attractive living rm. Full bsmt's. recreation rm. Gas heat. Lge. lot. Nice condition. See this at $12,750.
ZONED COMMERCIAL — 6-room home with 3 bedrooms, 1 bathroom, full bsmt, gas heat, large living rm, and dining rm. Entrance hall to 2-car tile heating cost. $11,300. Terms.
WEST SUBURBAN — Over 1 acre of land surrounds this attractive 3-rm. home. 21 ft. living rm. with breakfast bar. Carpeted. Has extra cupboards in kitchen. Extra insulation in walls. 2-car garage. All nicely landscaped. Now at $13,900. Terms.
A RENT BEATER — Privileges to Walton Lake. 4 rentals. Here is a good chance to be an owner. Income now only $3,900 and $35.00 per month.
LAKE ANGELUS — Exquisite lake front residence. If you appreciate a truly fine home, excellent neighborhood, finest construction, this is your home. 3 bdrms., 4 baths, all on one floor in worth seeing luxury. Many, many extras. Teakwood dining rm. Dentist stone fireplace in living rm. Sunken garden. Indirect lighting throughout. Sun porch and patio. $2,900 full basm't. Private showing by appointment only.
Floyd Kent Inc., Realtor
2309 Dixie Hwy. Waterford
FE 2-4421 Open Eves.
Free Parking

IRWIN
MULTIPLE LISTING SERVICE
NORTH SIDE
3-bedroom ranch type bungalow with full basement. Automatic heat and hot water. Large living room and located on paved street. $2,000 down to 4% per cent mortgage.
LAKE PRIVILEGES
Lovely 3-bedroom home on nicely shady lot. Carpeted living room, full sized dining room. Full basement with recreation room and gas hot water heat. A good buy at $18,500 with good terms.
4 BEDROOMS
This lovely brick ranch type home has 1½ baths, 2-car garage, large nicely landscaped lot. Close to safe beach and public school. Will sell on terms or trade.
GEORGE R. IRWIN, REALTOR
360 W. Walton FE 2-7863

GOT A
MINUTE?
If so, I would like to tell you about this completely remodeled home located in beautiful Sylvandale Heights subdivision. 3 bedrm., large kitchen with built-ins, full basement with auto. oil heat. Priced low at $12,950 . . . terms. Call J. A. Taylor, Realtor, OR 3-6086.

Val-U-Way
Income Duplex Unit
Completely 5 rooms and bath each. Full basement, gas heat. Located near GM Assembly. Building. Will take trade as part of $13,500 down payment.
Two Colored Families
Bedroom brick home with basement gas heat, fenced lot, tile bath, plumbing and electricity panelled walls. $200 total down payment. Call now.
Low Monthly Payments
You make over this smart 2-bedroom home as it sets for only $600 and then get a low monthly payment. Hurry! Hurry! Hurry! R. J. (Dick) VALLEY
Realtor FE 4-3531
1150 OAKLAND AVE OPEN 9-9

Hagstrom
Acres of Paradise
Beautiful 3-bedroom tri-level brick, attached garage. On acreage, ideally 20 acres from Orionville $17,500.
Williams Lake Front
Fine 2 bedroom ranch-type home with full basement. Gas heat. Only $500 down. Monthly payments less than rent! 5% closing costs. $8,500.
RAY O'NEIL, Realtor
382 S. Telegraph Open 9-9 PM FE 5-4191

For Sale Houses 49

TRI-LEVEL STARTER
Model Open Daily 10 - 6 p.m.
No money down, on your lot, your plans or ours. Ranch or Tri-Level.
Cameron Rd. — Call 363-8681
O. Phillips Bldr. Res. EM 3-0482

MULTIPLE LISTING SERVICE
STRAIGHT AS AN
ARROW
SUMMER COTTAGE — In Elizabeth Lake Estates. Short walking distance to lake. Nicely treed lot. Large bedrooms, 26' living room, enclosed front porch, nice kitchen. Priced for immediate sale, $8,500. cash.
ORION TOWNSHIP — Neat 2 bedroom home with large 12x21' living room. Extra lot. Full basement, oil furnace. 1 car garage, cast iron, completely fenced. 100x200 lot with several fruit trees. Only $7,950 down, owner will finance.
UNFINISHED — 7-room home only 1 block from Milnapier Lake. Live in the basement and finish the upstairs. Excellent opportunity for the handyman. Beautiful corner lot. Total price, only $6,500.
SWIMMING POOL — In your own backyard. First time offered for this 3 bedroom brick. You will be amazed at $700 down. Elevated family room with bar, lower level has 2 bedrooms, 2 planters, Large 15x25' living room, 1½ baths, 2-car garage, ceramic baths, only $17,900.
LAKEFRONT — Beautifully landscaped lawn and shrubbery. Sand and terrace. Fascinating kitchen with built-in oven and range. Large bedrooms and nice shade trees. Immediate possession. Complete, $12,000.

2-Family Income
EXCELLENT CONDITION
9 rooms — living room, dining room, kitchen, 3 bedroom and full bath down. Living room, kitchen, 2 bedrooms and bath up. 2 furnaces. Fireplace. Full basement. GOOD BUY INVESTMENT WISE.
TED McCULLOUGH, REALTOR
PHONE 682-2211
5143 East Elizabeth Road
Open 9-9 Sunday 10-6

GI—ZERO DOWN
LOVELY 3-BEDROOM HOME
6 room, 3 bedrooms, ample closets, 1½ baths, full basement, 2 porches, 2 car garage. 100 ft. lot. GET YOUR HERE TODAY!

2-FAMILY INCOME
EXCELLENT CONDITION
9 rooms — living room, dining room, kitchen, 3 bedroom and full bath down. Living room, kitchen, 2 bedrooms and bath up. 2 furnaces. Fireplace. Full basement. GOOD BUY INVESTMENT WISE.

PONTIAC NORTHERN
FHA TERMS
Low down payment takes this 5 room home featuring large carpeted living room, 2 car garage, beautifully landscaped lot. CLOSE TO SCHOOLS, SHOPPING AND CHURCHES.

SMITH WIDEMAN
412 W. Huron St.
OPEN EVES. FE 4-4526

SOUTH SHIRLEY STREET
Nice 3 bedroom home — good condition — 3 large rooms and bath — full basement — gas heat. Priced at $7,500. $1,000 down and $65 per month.
AUBURN AVENUE
Two family apartment. Excellent condition. 5 rooms and bath on the first floor 4 rooms and bath on second floor. Income pays for it. $2,000 down and $65 per month.
HILL ROAD
Neat, 3-bedroom home with bath, basement — 3 rooms and bath in basement — two situations. Priced at $8,500 with $1,000 down and $69 per month. Immediate Possession.
JOHN K. IRWIN
AND ROSS — REALTORS
313 Orchard Lake Ave. Since 1925
Phone FE 5-9445 — EVE. FE 5-6241

O'NEIL
MULTIPLE LISTING SERVICE
LOCATED JUST OFF WOODWARD AVENUE near Big Beaver. Beautiful home in this 4 room bungalow all set on a large 100x200 ft. treed lot. Attractive kitchen with dining area, carpeted living room and bedroom. Recently redecorated throughout and ready to move into. Needs decorating but owner will not refuse any reasonable offer.
CLARKSTON ESTATES, a beautiful wooded lot with 132' frontage in fine area. Ideal for this 3 ft. brick rancher. The 30 ft. living room is carpeted with a marble fireplace accent. 3 bedrooms, family room with fireplace, ranch panelled kitchen has 2 baths, 2 car attached garage and many more extras. Priced at $22,900. We will take your home in trade.
$1,300 DOWN BUYS ONE OF THE MOST attractive ranch homes in Pontiac area. Perfect recreations are to be found in this 3 bedroom with carport. Gas heat, fully insulated. Price only $13,500. Terms.
LOOK IN WEST SIDE 3 bedroom, brick ranch home, carpeted living room and hall, ceramic tile bath, panelled family room, hot water heat, attached garage and many more extras. Priced at $16,900. We will take your home in trade.
CLOSE IN WEST SIDE 3 bedroom, brick ranch home, carpeted living room and hall, ceramic tile bath, panelled family room, hot water heat, attached garage and many more extras. Priced at $16,900. We will take your home in trade.
NEW HOMES — WE ESTABLISH fee in your own business as our salesmen. Your services as independent necessary to start. Full or full time. Write in confidence to Box 565, Wixom, Mich.

Partridge
IS THE "BIRD" TO SEE
NORTHERN LIGHTS
Unusual offering includes 3 acres with ½ mile of main highway frontage. Has 3 bedroom home, center of water all area, deep bearing sand and gravel. Owner-developer owner's quarters. Realtor has just 425 acres with this.
Read for FREE Mineral Rights new guide.
PARTRIDGE
AND ASSOC. REALTORS
Multiple Listing Service
1068 W. HURON FE 4-0481

MONEY MAKER
Here's your business! Has been operating successfully for years. Showing excellent profit. Will sell or trade for income property. Call us today for full details.
STATEWIDE
REALTY
2 Realty Service Offices
H. D. CHANLER, BROKER
4717 W. Huron FE 4-0525
RESTAURANT FOR SALE CHEAP. Realty in Pontiac area. 1040 Dixie Hwy.
STATIONS FOR LEASE
GOOD LOCATIONS. Call between 8 a.m. and 5 p.m. 682-3344 after 5 p.m. 682-2497. PUBLIC OIL COMPANY.
FARMER WITH ATTACHED equipment wanted to operate 80 acres, reasonable, to settle estate. Call FE 4-0525.
WANTED TO BUY DRY CLEANing shop or rent or lease shop. Has good trade. Call FE 4-0525.
A RESTAURANT
Open year around on corner of main highway. Modern equipment. Make their own bread, rolls and pies to serve their delicious food. Priced and terms to be reasonable and the low price of $18,000. Terms. Call for appointment to see.
Peterson Real Estate
MY 3-1681
OPEN EVENINGS

For Sale Lots Property 51

LARGE LAKE-FRONT HOME Lake Orion, modernistic building. Shows. Walk-out recreation room, patio, dock, grill. Many custom features. Beautifully landscaped. Exclusive neighborhood. By owner. EM 3-0907.
UNION LAKEFRONT VERY inviting year round home. Panelled rec room. Fully insulated. Good beach and ready to move into By owner EM 3-5018.

For Sale Resort Property 52

IDEAL DEER HUNTING 9-ROOM home. 7 lots, completely furnished. Priced right for quick sale. Good fishing. Complete price $2,500. Inquire at 28 Sidney, Mich. Phone 682-2767.

For Sale Lots 54

ATTRACTIVE 1 ACRE, BUILDING site, good location. Phone 2-1104.
BLOOMFIELD WEST TO 75 ACRE lots. Paved winding streets. School buses at door. $1,995, $20 dn. $20 mo. Only Bible Bridge Realty FE 4-4500, Detroit LI 8-7111.
BALANCE FOR SUBDIVISION TOP 10 lots with evergreens on Sashabaw and Drahner, Oxford. Terms 10% down.
HI-HILL VILLAGE
Choice Building Sites
Estate sized hilltop parcels on paved roads with excellent soils. Deep water and sewers available. Priced from $1,500 with $175 dn. Low as $1,750 with $175 dn. Terms to suit. Call today.
3885 Lapeer Rd. (Perry) M-24
FE 5-9291 or ON 3-1231 after 7:30

For Sale Acreage 55

5 ACRES PARTIALLY WOODED, very scenic building site. Southeast of Ortonville. $2,000. $500 down.
5 acres nice rolling to level land. $2,500. $500 down.
2 acres with lake privileges very beautiful. $2,000. $500 down.
C. PANGUS, Realtor
ORTONVILLE
30 South Birch NA 7-2512
20 ACRES HUNTING CLASS CO-operative County, section 8 Wixom. Posted. Good timber also small clearing for pheasants and deer. Christmas trees, including house-trailer, tractor, plow, disc, harrow, seeder, power mower and fuel mower. $3,000 cash. Write Box 5, Highland.
HOSPITAL ROAD
2 acres building site. Trees. Only $9,700 terms.
LAVENDER REALTY
EM 3-3301 Open MU 4-4417

Webster
LAKE ORION-OXFORD
60 acres with 1,000 ft. frontage on blacktop road. Located in Oxford area. $22,000 with low down payment.
C.A. WEBSTER, Realtor
OR 3-2281

For Sale Farms 56

40 ACRES
Modern 3-bedroom home, barn 30x48 ft., silo, all machinery. Good road, both public and parochial school buses pass door. $3,000 down, $3,000 down.
LAVENDER REALTY
7031 Highland Rd. (M-59)
EM 3-3301 Open MU 4-4417 Eves.

STOP!
$3,000 down on this good modern farm home. Basement, bathroom and other additions. $60 per month income from soil bank on 40 acres.
Clarence C. Ridgeway
BROKER
295 W. Walton Blvd.
FE 5-3091

Sale Business Property 57

M-2 PARCEL
420 ft. on Mt. Clemens. 328 ft. on Gratiot. Will sell or build for lease.
SQUARE DEAL, LI 9-1717
2,200 SQUARE FEET, SUBURBAN building. Ideal for beauty shop. Just off block from New Mall Shopping Center, Elizabeth Lake Rd. FE 4-0525.

Rent, L'se Bus. Prop. 57A

WEST SIDE NEAR NEW SHOPping center. Ask for Tom Nate. Phone FE 4-0525.
WAREHOUSE AT 45 N. PERRY 18,000 sq. feet FE 2-0161

Business Opportunities 59

BUSINESS
117' of Auburn Avenue business frontage. Ideal location for store with 2-car garage. Suitable for doctor, dentist or office building. Only $20,000 terms.
H. C. Newingham, Realtor
3484 S. Telegraph
BAR WANTED. HAVE LARGE Equity in beautiful home — must establish income. Will consider. Place, OR 4-0438
FOR LEASE GULF SERVICE STATION now operating, approximately $200 net weekly. Phone 682-2497 and 693-2346 Lake Rd. 3-9194 or 3-9400.
WE WANT — WE ESTABLISH fee in your own business as our salesmen. Your services as independent necessary to start. Full or full time. Write in confidence to Box 565, Wixom, Mich.

Partridge
IS THE "BIRD" TO SEE
NORTHERN LIGHTS
Unusual offering includes 3 acres with ½ mile of main highway frontage. Has 3 bedroom home, center of water all area, deep bearing sand and gravel. Owner-developer owner's quarters. Realtor has just 425 acres with this.
Read for FREE Mineral Rights new guide.
PARTRIDGE
AND ASSOC. REALTORS
Multiple Listing Service
1068 W. HURON FE 4-0481

MONEY MAKER
Here's your business! Has been operating successfully for years. Showing excellent profit. Will sell or trade for income property. Call us today for full details.
STATEWIDE
REALTY
2 Realty Service Offices
H. D. CHANLER, BROKER
4717 W. Huron FE 4-0525
RESTAURANT FOR SALE CHEAP. Realty in Pontiac area. 1040 Dixie Hwy.
STATIONS FOR LEASE
GOOD LOCATIONS. Call between 8 a.m. and 5 p.m. 682-3344 after 5 p.m. 682-2497. PUBLIC OIL COMPANY.
FARMER WITH ATTACHED equipment wanted to operate 80 acres, reasonable, to settle estate. Call FE 4-0525.
WANTED TO BUY DRY CLEANing shop or rent or lease shop. Has good trade. Call FE 4-0525.
A RESTAURANT
Open year around on corner of main highway. Modern equipment. Make their own bread, rolls and pies to serve their delicious food. Priced and terms to be reasonable and the low price of $18,000. Terms. Call for appointment to see.
Peterson Real Estate
MY 3-1681
OPEN EVENINGS

Templeton
INCOME
4 rental units all completely furnished. Consist of 3 bedroom home and 3 bachelor apartments. Investment income. Call for info. Reasonable down payment.
K. J. Templeton, Realtor
2239 Orchard Lake Road 682-8000
OAKLAND COUNTY TRADE and service business on one of city's 4 bedroom home on one of city's busiest streets. Excellent rental property. Only $15,750 on terms.

WM. T. COMO
REAGAN
REAL ESTATE
3441 Auburn Ave. UL 2-2505

For Sale Lake Property 51

100 FEET LAKE-FRONT INCOME property on Cass Lake. Modern 3-bedroom home, 2 baths, full basement, gas heat, 2-car garage. Priced at $29,500. Terms can be arranged.

Sale Land Contracts 60

HAVE THREE (3) SEASONED LAND contracts on homes in Pontiac area. Best side $8,100. West Side, $7,100 and one at $6,000. Will discount 25% on one or all. Write Box 27, Times City, Michigan.

Money to Loan 61

Cloverdale Mortgage Lenders
LOANS $25 TO $500
On your signature or older security. 24 months to repay. Our service is fast, friendly and helpful. Visit our office or phone FE 5-9121
HOME & AUTO
LOAN CO.
1 N. Perry St. — Corner Pike
CENTURY FINANCE COMPANY
100 South Broadway
Lake Orion 693-8322

Get $25 to $500
ON YOUR
Signature
Up to 24 months to repay
PHONE FE 2-9206
OAKLAND
Loan Company
22 Pontiac State Bank Bldg.

BUCKNER
FINANCE COMPANY
WHERE YOU CAN
BORROW UP TO $500
OFFICES IN
Pontiac — Drayton Plains — Utica
Walled Lk. Birmingham Plymouth
LOANS $25 TO $500
BAKER — LIVINGSTON
54 W. Lawrence St. FE 4-1539

TEAGUE FINANCE CO.
202 S. MAIN
214 E. ST. CLAIR
ROCHESTER — ROMEO
LOANS $25 TO $500
AUTO
LIVESTOCK
HOUSEHOLD GOODS
FE 2-0151 OR 1-7811
FE 2-3510
FRIENDLY SERVICE

Borrow with Confidence
GET $25 TO $500
Household Finance
Corporation of Pontiac
3½ S. Saginaw FE 4-0539

LOANS
$50 TO $500 $500 TO $900
COMMUNITY LOAN CO.
30 E. LAWRENCE FE 8-0421
Need $25 to $500?
See
Seaboard
Phone FE 3-7617
1180 N. Perry St.
PARKING NO PROBLEM
Seaboard Finance Co.

WHEN YOU NEED
$25 TO $500
We will be glad to help you
STATE FINANCE CO.
308 Pontiac State Bank Bldg.
FE 4-1574

Credit Advisors 61A

BUDGET YOUR DEBTS
CONS. LIDATE BILLS - NO LOANS
Let Your Best Bet
to Get Out of Debt, Are
Financial Advisers, Inc.
3½ S. SAGINAW FE 3-7063

Mortgage Loans 62

$600 to $2000
On Oakland County homes income or not.
Voss & Buckner, Inc.
Realtors FE 4-0729
A Mortgage Problem?
Refinancing, remodeling and construction loans.
CITY MORTGAGE & REALTY
MY 3-6700
LOAN AVAILABLE
To improve your home and pay off all of your debts, plus your mortgage or land contract. Your home may be over-half paid for. We qualify. Call now for details. Harry Hines, FE 4-0512, William Vanderroff.
MORTGAGES ON 1-ACRE UP. With 15% down payment. No appraisal fee. 8 1/2 Charles Equitable Realty Service, 1717 S. Telegraph FE 4-0521.

Swaps 63

3 BEDROOM HOME TAKE BOAT or car as part down payment. Call FE 4-3344.
21 INCH GENERAL ELECTRIC TELEvision set in walnut cabinet. Sporting goods, camera, sewer, shampooer. Will trade for ? Phone FE 4-8043
HOME FOR SALE OR TRADE 34 dunn brick FE 5-2294

42 MONTEREY
Nice 2-bedroom, automatic heat, corner lot, income. Trade for car or land contract for equity.

BAR WANTED
Have equity in land contract for part payment. Call
PALE
REALTY OR 4-0436 BUILDERS
CABIN, DEER HUNTING and fishing. Will trade for car or pickup or ? 3-5375.
EQUITY IN SMALL HOUSE FOR trailer. Or 3-6184 after 5.
LOT IN SOUTH FRANCIS STREET for equity in 3-bedroom home. FE 2-3614.
ITALIAN POINTER, PROVED EX-cellent hunter, trade for sporting dog, motorcycle or ? $100. FE 4-1222.
PRIVATE OWNER HAS SEASONED land contract with home for sale 3 bedroom home with basement. Will trade for ? Call FE 4-6213.
SWAP GOOD RUNNING CAR FOR oil furnace, FE 2-3383.
SELL OR TRADE '59 CHEVIE IMpala, 348 Oakmont, Auburn Heights
WILL TRADE 3 ACRES
It's wooded, has small modern 2 bedroom home, needs paint only $5,500. Terms or take car, boat, motorcycle or what have you as a trade.
W. H. RASS, Realtor
CONVENIENTLY IN THE MIDDLE
FE 2-2218

Sale Land Contracts 60

CARNIVAL



By Dick Turner

"Oh, Janie, here's Rudolph—and I don't mean Valentino!"

For Sale Clothing 64

SUEDE COAT, 1 GRAY COAT, 1 fur coat, other clothing. Cheap and clean, 15-16, FE 4-0754.
MALE TRNAGER OR COLLEGE student clothes, trench coat, sweaters, gym shoes etc. FE 4-4894

Sale Household Goods 65

1 AUTOMATIC ZIG ZAG SEWING machine in lovely desk, excellent condition. $37. Balance or 24 payments of $7 per month. Universal Sewing Co.
1 UPHOLSTERED SOFA AND 2 chairs, $35. MI 6-3823.
1 SOLID MAPLE SOFA AND chair, like new. $150. Call after 5:30. Servel gas refrig. $30. Wood coal and gas range, $20. $50 clean, gray stoves, refrig. and washers, low cost and up. Bunk beds, Cabinet, sink $15. Bedroom suite, $40. Liv. room suite, $20. 2 pc. $75. 6 pc. $125. dressers, odd beds, springs and mirrors. Baby cribs, mangers, and radios. Everything in used furniture at bargain prices. ALSO new bedrooms, living rooms, bunk beds, dinettes, rugs, frame, innerspring mattresses. Factory seconds. About ½ price. EZ terms.
BUY, SELL, TRADE
Bargain House, 1200 Cass at Lafayette FE 2-6942. Open 'til 9 p.m. and 2 p.m. Sun.
PRICE - REJECTS, BEAUTIful living room suites. Low as $19. $2.50 up. Bunk beds, $12.95. Cash & Carry Furniture Mart, 1200 Cass. FE 2-8662.
1 MAGNAVOX DROP LEAF TAble and 4 chairs, $39. Apt. gas stove $10. Apt. elec. stove, $20. Refrigerator $10 up. Kitchen sink $30. Wringer washers $12 up. Bed and chest $15. Dressers $10 up. Everything for the home at BUY-SELL-TRADE
PEARSON FURNITURE
32 Orchard Lake Ave. FE 4-7881
1 POWER-MATIC COMPLETE ZIG-Zag Cabinet Sewing Machine. Couch-chair. Like new. FE 5-4619.
2 ROOM REFRIG. 12.2 CU. FT. Also 11 cu. ft. refrig. Like new. Both in excellent condition. Will sell cheap. After 4 p.m. FE 8-1663.
7.75 PAYMENTS, ACCEPTED ON all types of furniture. 2 pc. Zig Zag equipped Singer Sewing Machine with automatic buttonholer, push button hales, oversouts, designs, etc. New model in beautiful cabinet. $39.14. Call Capitol Sewing Center. FE 4-0531.
7 ROOMS OF BRAND NEW FURniture davenport and chair, tables, lamps, bedroom suite, mattress and springs, vanity lamps. 9 piece dining set. Only $99 or payments only $2.95 a week. Pearson's, 45 N. Saginaw St.
4 NEW CHERRY DINING ROOM chairs. 172 S. Lafayette.
1 YEAR CRIB, MATTRESS IN-cluded free — and double chest of drawers. Both like new. Will finish like new condition $20 OR all $40.
6 YEAR CRIBS, BRAND NEW, $12.95 up. Pearson's Furniture, 42 S. Saginaw St.
8 PIECE MAPLE DINETTE, ½ BELL and other misc. After 4 PE 4-0293

12" Philco	$44.95
21" Olympic	$44.95
21" Bendix Emerson	$54.95
21" GE Portable	$59.95
21" Motorola lowboy	$59.95
21" RCA Victor console	$69.95

60 sets to choose from
WE TAKE ANY TV OFFER in Pontiac
Walton TV FE 2-2257
1 GE Walton, corner of Joslyn

4 x 12 FOAM BACKED RUGS, $18.95, also sweets and ammunition. Open 9 a.m. to 9 p.m. DNRY.
Furniture 49 Orchard Lake Ave.
ATOMIC MIX Kitchen sink DNRY.
ers priced low to go. For depreciable buy-rite and reliable service buy in Pontiac from CONSUMERS POWER COMPANY
FE 3-7013

ABOUT ANYTHING YOU WANT FOR THE HOME CAN BE FOUND AT L & S SALES
A little out of the way but less to pay. Furniture and appliances. 4 miles N. Perry on M-24 USED. Visit our trade dept. for real bargains.
We buy, sell or trade. Come out and look around. Loads of free parking. Phone FE 4-3344
OPEN MON-SAT 9 TO 6
OPEN SUN. 12 TO 5
24 MONTHS TO PAY
4 miles N. of Pontiac, ½ mile E. of Auburn Heights on Auburn. M59 UL 2-3206.

AUTOMATIC DIAL A STITCH Singer. Has a few minor scratches in wood cabinet. Does fancy designs, button holes, overcasts, hems, blind hems without attachments. Accepted 10 month payments of $4 per mo. CALL FE 4-2511, Walter.

ATTENTION
We carry a large selection of refinished furniture. All are guaranteed at least 30 days in writing with some for one year. We trade too. TVs or other articles. Open 9 to 9 p.m. Sunday 12 to 5. Lakeland Furniture, 1930 Elizabeth Lake Road. FE 4-4945. Open 9 to 9.

BETTER BUYS
Adjustable bed frames $14.95
Innerspring mattress $19.95
Innerspring mattress $29.95
2 pc. living room suite $69.95
Platform rockers $19.95
4782 Dixie Drayton Plains
FE 3-8754
Open 9 till 6:30 Mon. till 8:30
BARRETT MAHOGANY COFFEE table and 2 end tables. 3 lamps FE 5-4463

BEAUTIFUL SINGER SEWING Machine in modern console, completely in six months or less, balance payments of $ a month, or total $33.20 Call FE 4-2811, Walter.

DRYERS
OF NEW 16 POUND
SIZE
WASHERS
WRINGER, NEW $ 49.00
AUTOMATIC, NEW $107.00
REFRIGERATORS
CHOICE OF 9 MODELS
FAMILY SIZE, NEW
$109.00 OR LESS
The GOOD HOUSEKEEPING SHOP of Pontiac
51 W. HURON FE 4-1551

A Pocket Full of Money
Where You Sell Your Surplus
Items Through Want Ads
Dial FE 2-8181 Now!

Sale Household Goods 65

Berry Garage Door
Factory Seconds
Available at Greatly Reduced Prices
2358 Cole Street, Birmingham
FE 2-0307

CROSLEY SHELVADOR, REASONable. 3 to 7:00.
DAVENPORT AND CHAIR, GOOD condition, reas. FE 8-0715.
EASY SPINDRIER WASHING Machine, $35. Excellent condition. OR 3-0156.

EXPERIENCED
REFRIGERATOR
SERVICE
Admiral, Philco, Frigidaire
Kelvinator
Rebuilt by our Service Experts
Your choice ..... 100 N. Saginaw
WKC
CEILING TILE ..... 10c sq. ft.
VINYL LINOLEUM, Yd. 79c
STYLE-WALL TILE, 12x12 ..... 10c sq. ft.
PLYWOOD ..... 10c sq. ft.
NEW-VUE TILE, 102 S. SAGINAW
CASH FOR USED TVs, FURNIture and misc. FE 3-6307
DINETTE, LIVING CHAIRS, also chest of drawers and lamp tables. Cheap. FE 4-3344.
DAVENPORT AND CHAIR, OR OR 3-6877
EARLY AMERICAN FURNITURE, maple tables, bunch, cabinet chest, bedroom suite, table lamps, sofa bed, coffee table, desk, typewriter, plants, picture, wall shield, mirror. 10:00 to 5:00. 2815 Middlebury Lane.
FOR SALE — USED REDWOOD cedar chest. 363-3318.
FRIGIDAIRE BLOND BED, FOAM rubber mattress, box spring, 3 piece bedrm. set, credenza, 2 blond and matching coffee tables, 2 rockers. FE 5-1232.

FREEZERS—$148
Name brand freezers. All fast freeze, slide trays, handy door storage, sealed in unit, new 6 cubes, 1 year warranty. Open Daily 9-9
3217 Dixie Hwy. Drayton Plains
FE 3-7881 Within 5 miles
FRIGIDAIRE AUTOMATIC WASH-er. Perfect condition. $50. MI 6-2118 call after 5:00.
FREEZER-FRIGHT, FAMOUS name brands, scratched, Terrific prices. $149 up. Use your card. No phone order please. Michigan Fluorescent, 393 Orchard Lake Ave.
GE REFRIGERATOR, GOOD CONdition, $35. FE 4-0754.
IN EXCELLENT CONDITION — Sectional sofa, end tables, lamps — reasonable. Phone FE 3-5097
KENMORE WASHER AND ELEC-tric dryer. Like new. $180 pair. Fireplace screen, $5. 3230 Hamlin South Rochester.
LET US BUY OR SELL IT FOR YOU. OXFORD COMMUNITY AUCTION Oxford 628-2555
LIVING ROOM SUITE, GOOD, 10's up. FE 5-3975
MODERN LIVING ROOM TABLE chairs, buffet, chairs, perfect condition. Reasonable. FE 4-3344.
MAPLE FRENCH PROVINCIAL crib. $15. OL 1-1588.
NEARLY NEW CHROME DINETTE set for sale or trade for deep-freeze. FE 2-0410.
NEW CHESTERFIELD CHINA CABINET, $125 FE 5-4417.
New Speedqueen washer $99
Like new Kenmore washer $159
Frigidaire electric dryer, including free wiring $99
Zenith PM radios $39
131 N. Saginaw FE 5-4189
PORCH GLIDER AND CHAISE for sale. FE 4-3344.
TABLE AND CHAIRS, CHINA cabinet, bedroom suite, 2 rugs, 2 lamps, 2 chairs. FE 4-2206.
TRADE GAS RANGE FOR ELECtric range 8 ft. Monte Electric Shop FE 4-0581
RECONDITIONED AND GUARANteed TV. Terms arranged Buy in person.
CONSUMERS POWER COMPANY
FE 3-7013
REFRIGERATOR, $49.50. TV's, $19.95 and up. Sweet's Radio and TV, 1 mile N. of Pontiac on M-24.
REFRIGERATOR $35 ELECTRIC stove, $45. Gas water heater, $20. Gas floor furnace, $25. Gas stove, $15. Washer, $25. Electric stove, $25. Gas wall heater, $25. Harris FE 5-2706
RCA BLOND CONSOLE TELEVIsion. Excellent. FE 4-0207.
RE-BUILT VACUUMS, $12.95. UP. 742 W. Huron. Bates & Burgess
SERVEL BOTTLED GAS REFRIGerator, excellent condition. $161 Commerce Road. Free Appliance.
SEWING MACHINE, 1961 MODEL for sale to all New, used and repossessed machines. Can be purchased from Singer store nearest you. Terms as low as $3.00 per month. Curt's Appliances, 6481 Hatchery Rd. or 674-3101.
STAINLESS STEEL KITCHEN SINK for time Magic Couch type, also 9 tube AM-FM radio. Phone FE 4-4894 after 6:30.

SIEGLER
GAS, OIL HOME HEATERS
Sales and Service
With the fuel of today
MONEY BACK GUARANTEE
SCHICK'S MY 3-3311
SPECIAL 9x12 RUGS, $24.95 — Kitchen Carpet, Linoleum and Tile. Just below Ted's. FE 2-7171.
TAKE OVER PAYMENTS
Used Norge Gas Dryer
GOODYEAR SERVICE STORES
FE 5-6121

Used Trade-In Dept.
Platform rocker $24.50
Davenport and chair $39.50
Coffee table,

--Today's Television Programs--

Programs furnished by stations listed in this column are subject to change without notice

Channel 5—WJBK-TV Channel 4—WWJ-TV Channel 7—WXYZ-TV Channel 9—CKLW-TV Channel 56—WTVS

TONIGHT'S TV HIGHLIGHTS

6:00 (4) Broken Arrow
(7) News, Weather
(9) Popeye
(56) Summer of Decision
6:15 (7) News
6:25 (4) Weather
6:30 (2) News
(4) News
(7) Bold Venture
(9) Tugboat Annie
(56) Images of Art
6:40 (2) Sports
(4) Sports
6:45 (4) News
7:00 (2) Assignment Underwater
(4) Californians
(7) High Road to Danger
(9) Movie. "That Hagen Girl." (1947). In small town girl is treated as outcast. Ronald Reagan, Shirley Temple, Rory Calhoun.
(56) Age of Overkill
7:30 (2) Grand Jury
(4) Americans
(7) Cheyenne
(56) Big Picture
8:00 (2) Pete and Gladys
8:30 (2) Bringing Up Buddy
(4) Wells Fargo
(7) Surfside 6
(9) Case for the Court
9:00 (2) Spike Jones
(4) Whispering Smith
(9) Singalong Jubilee
9:30 (2) Ann Sothern
(4) (Color) Concentration
(7) Adventures in Paradise
(9) Some of Those Days
10:00 (2) Glenn Miller Time
(4) Barbara Stanwyck
(9) News
10:15 (9) Weather
10:20 (9) Telescope UAW
10:30 (2) Brenner
(4) M Squad
(7) Peter Gunn
(9) Golf Tips
10:45 (9) Sports
11:00 (2) News
(4) News
(7) Racket Squad
(9) News
11:15 (2) Weather
(4) Weather
(9) Movie. "The Third Key." (English; 1956) Scotland Yard is after safe breaker who seems to leave no clues. Jack Hawkins.
11:20 (2) Sports
(4) Sports
11:25 (2) Movie. "Johnny Angel." (1945) Vessel is found adrift in Gulf of Mexico without living soul aboard. George Raft, Claire Trevor.
11:30 (4) (Color) Jack Paar
(7) "State Secret." (English; 1950) Knowing about death of Balkan dictator, American surgeon is pursued across Europe. Douglas Fairbanks, Jr., Glynis Johns.

TUESDAY MORNING

6:20 (2) Meditations
6:25 (2) On the Farm Front
7:00 (2) Spectrum '61
(4) Today
(7) Funews
7:05 (2) Felix the Cat
7:30 (2) B'Wana Don
(7) Johnny Ginger
8:15 (2) Captain Kangaroo
8:30 (7) Movie.
9:00 (2) Movie
(4) Ed Allen.
(56) Mathematics for You
9:30 (4) Consult Dr. Brothers
(56) Exactly So
6:45 (4) Gateway to Glamour.
9:50 (7) News.
10:00 (2) I Love Lucy
(4) Say When
(7) Jack LaLanne
(56) Our Scientific World
10:30 (2) Video Village.
(4) (Color). Play Your Hunch.
(7) Jackie Cooper
(56) English V
10:40 (9) Billboard
10:45 (9) Junior Roundup
11:00 (2) Double Exposure
(4) (Color). Price Is Right.
(7) Texan
(9) Romper Room.
(56) Spanish Lesson
11:15 (56) German Lesson
11:30 (2) My Little Margie
(4) Concentration.
(7) Love That Bob!
(56) Driver Education

TUESDAY AFTERNOON

12:00 (2) Love of Life
(4) Truth or Consequences.
(7) Camouflage
(9) Mary Morgan
(56) Discovery
12:20 (9) News
12:30 (9) Search for Tomorrow
(4) (Color). It Could Be You.
(7) Number Please
(9) Susie
(56) Spanish Lesson
12:45 (2) Guiding Light
12:55 (4) News.
1:00 (4) Journey
(2) Star Performance
(7) Seven Star Theater
(9) Movie.
(56) French Lesson
1:10 (7) News
1:25 (2) As the World Turns
(56) World History
1:30 (7) Life of Riley
1:55 (4) Faye Elizabeth
2:00 (4) (Color). Jan Murray
(2) Amos 'n' Andy
(7) Day in Court.
(56) French Lesson
2:30 (2) House Party
(4) Loretta Young
(7) Seven Keys
3:00 (2) Millionaire
(4) Young Dr. Malone
(7) Queen for a Day
(9) Movie
3:30 (2) Verdict Is Yours
(4) From These Roots
(7) Who Do You Trust?
(9) Movie.
4:00 (2) Brighter Day.
(4) Make Room for Daddy
(7) American Bandstand.
(2) Secret Storm.
4:15 (2) Edge of Night.
4:30 (4) Here's Hollywood
(9) Adventure time.
5:00 (2) Movie.
(4) George Pierrot
(7) Johnny Ginger.
(9) Jingles in Bootland
(56) Discovery
5:30 (7) Rocky and His Friends.
(56) Retrospect
6:15 (56) News Magazine.
6:30 (9) News

TV Features

By United Press International

BRINGING UP BUDDY, 8:30 p.m. (2). (Rerun) Buddy's aunts agree to endorse frozen cake mix and later regret decision.

SPIKE JONES, 9 p.m. (2). Singer Frank D'Rone and comedian Tommy Noonan help Jones and singer Helen Grayco offer songs from film musicals in one portion of show. Noonan joins in spoof of motion picture museum in Hollywood and delivers monologue about a father and do-it-yourself toy.

CONCENTRATION, 9:30 p.m. (4) Richard Welch of Staten Island, N. Y., defends championship in memory-rebus contest for prizes. (Color).

ADVENTURES IN PARADISE, 9:30 p.m. (7) (Rerun) Thomas Mitchell stars as bank teller seeking to enjoy fortune he amassed by swindling boss.

GLENN MILLER TIME, 10 p.m. (2). Ray McKinley and Miller orchestra, Johnny Desmond, Patty Clark and the Castle Sisters in program of familiar tunes.

BEST OF FAAR, 11:30 p.m. (4) July 10 rerun with Betty Johnson, Buddy Hackett, Cliff Arquette and Lou Holtz. (Color).

Norwegian Communist Dead at Polls, He Says

SVOLVAER, Norway (AP)—A Communist member of Parliament for the northernmost province of Norway said today the Soviet nuclear test in the Barents Sea reported by the United States bombed us right out of the Storting—parliament.

* * *

Today is election day in Norway and the Communist Gotfred Hoel—said he does not have a chance of winning his seat back.

'Tis a Feast for Irish at Oyster Festival

By EARL WILSON

GALWAY, Ireland — The erster season—in some sections of Ireland it's pronounced "eyester" — opened here on Galway Bay with a fanfare that should make New York and Hollywood ad men scared of Irish promotion geniuses.



All we erster lovers rode out in a bus to Calenbridge Pier to the Oyster Festival where Mayor Fintan Coogan, in scarlet robes, opened and ate the first oyster of the season — after which everybody got more or less high on stout.

"It is to be hoped that everybody will enter into the spirit of the spirts," one of the speechmakers said.

WILSON **Then we adjourned — or is it adjoined? — to Paddy Burke's pub where we erster lovers had more or less stout—and where we had a scalding hot oyster soup though it was too late for some of the revelers.**

"Do you like it?" a Galgewian asked me.

"Lovely," I said, for men and women both say "Lovely" here.

"I don't," the native said. "The best oyster soup in the world is right in New York at Grand Central."

The erster promoters even had a pretty red-haired colleen, Kathleen Watkins, whom they called "Queen Neptune," ostensibly come up from the bottom of Galway Bay bearing the first fruits of the sea for the Mayor to taste.

The point is that in Ireland, everybody knows ersters are back.



SOPHIA

The Midnight Earl in N. Y.. . .

Broadway mystery: Who swiped **David Merrick's** caricature from Sardi's and sent it to **Anna Maria Alberghetti?** (She's return it) . . . **Harry Truman** says he's rooting for the Babe Ruth record to stand: "I was there when he established it."

Roger Maris' asking price for a TV commercial: 25Gs . . . **Sophia Loren'll** play a comedy bit role in the Hope-Crosby-"Road to Hong Kong" film.

Tony Bennett turned down an offer to join **Frank Sinatra's** recording company, signed with Capitol . . . **James Cagney** may write a book on his favorite subject, forestry.

* * *

EARL'S PEARLS: A local teen-ager is driving the latest car out. Sometimes it's out as late as 5 a.m.

TODAY'S BEST LAUGH: "My neighbor's a real coward," writes Sig Sakowicz. "He even makes changes in his will when he goes to the dentist."

WISH I'D SAID THAT: Robert Morse says it in "How to Succeed": "A wife is one of those people who watch daytime television."

Dick Gregory said at his Blue Angel premiere, "People are very nervous nowadays. At the airport I heard a guy say to the clerk, 'Does this jet go to Havana?—and remember, I'm ASKING, you, not TELLING you.' " . . . **That's earl, brother.**

(Copyright, 1961)

Hacks $670,000 Art From Four Frames

BEVERLY HILLS, Calif. (AP) —A man concealing a pistol in a bouquet locked a maid in a closet Sunday and robbed a millionaire's home of four paintings the owner valued at $670,000.

* * *

The thief hacked the paintings from frames hanging in a collection valued at upward of $2 million at the Bel-Air mansion of industrialist David E. Bright.

* * *

No one but the maid, Jeane Prosser, 24, was home. Mrs. Bright returned from New York to find the debris of mutilated frames.

* * *

The maid said the robber came to the door carrying two dozen gladioli. He held a pistol in the bouquet.

Interplanetary Flight?

VIENNA, Austria (AP)—A Soviet astronaut will shortly make an interplanetary flight, the Bulgarian paper Otetschestwen Front received here today said. It gave no details.

Mexico Detains 157 in 'Planned' Disturbance

MEXICO CITY (UPI) — The government held 157 persons in a camp outside the city today on suspicion they were planning anti-government disturbances.

* * *

Included in the group was Celestino Gasca, a retired Mexican Army general and former supporter of ex-President Gen. Lazaro Cardenas.

MAKE OVER PAGES

RCA COLOR TV
SALES and SERVICE
Buy Your TV From a Technician
CONDON'S TV
730 West Huron St. FE 4-9736
Across from New Pontiac Post Office

EXPERT SERVICE
TV
HOME and AUTO RADIOS
STEREO and HI-FI
RECORD PLAYERS
FE 8-4569
JOHNSON'S Radio and TV
45 E. WALTON
One-half Block East of Baldwin
Mich. T.E.S.A. License No. 1154

WORRIED OVER DEBTS?
If you are unable to pay your payments, debts or bills when due, see MICHIGAN CREDIT COUNSELORS and arrange for payment; you can afford regardless of how much or how many you owe.
NO SECURITY OR ENDORSERS REQUIRED
ONE PLACE TO PAY
Member American Association of Credit Counselors and MICHIGAN ASS'N CREDIT COUNSELORS
Let 14 Years of Credit Counseling Experience Assist You
Hours: Daily 9 to 5 Wed. and Sat. 9 to 12 Noon
MICHIGAN CREDIT COUNSELORS
702 Pontiac State Bank Bldg. FE 8-0458

GET OUT OF DEBT!
WITHOUT A LOAN
CONSOLIDATE and Arrange to Pay All Your Bills Past Due or Not
IF YOU OWE | AS LOW AS
$1,000 | $15. per week
$2,000 | $25. per week
$3,000 | $35. per week
One weekly payment pays all your bills, avoid garnishments and repossessions and keep your good credit rating. No cosigners needed. Michigan's largest credit Management Company.
BUDGET AID ASSOCIATION, INC.
DON'T BE CONFUSED WITH IMITATORS . . . DEAL WITH MICHIGAN'S LARGEST COMPANY
1011 W. Huron FE 4-0951
Additional Offices Throughout Michigan (1½ Blocks West of Telegraph) Member Pontiac Chamber of Commerce
Endorsed by Banks, Unions, Finance Companies

Con-Con Would Check State Cash

[Editor's Note—The convention to revise Michigan's 1908 Constitution meets in Lansing Oct. 3. This is the seventh in a series of articles dealing with possible changes in the state's basic law.]

By DON MYERS

LANSING (UPI) — Someone to watch over the spending of Michigan's money — and responsible directly to the legislature — is a plan likely to be submitted to the constitutional convention which meets in Lansing Oct. 3.

The aim would be a constitutional guarantee that lawmakers could find out how the money they appropriate is being used.

This year, the legislature set up for the first time a Legislative Audit Commission to examine state spending independently of the administrative branch of government.

A more sweeping plan has been advanced for consideration by con-con, however.

* * *

Under this scheme, the elected office of auditor general would be abolished, or its powers and duties changed to make it an arm of the legislature instead of the executive branch of government, with lawmakers taking full control of the state's post-audit function.

MORE RESPONSIVE

Those who favor the present system say an auditor general elected by the people is more responsive to their will.

* * *

Until the establishment of the Legislative Audit Commission this year, lawmakers relied on the auditor general (plus help from the department of administration for so-called "performance audits") to see how well the state's business was being handled.

The complaint of some legislators was that the auditor general is tried too closely to the administration, by virtue of his membership on the State Administrative Board, among other things, to make a complete appraisal of performance.

A legislative auditor, elected by the people or elected or appointed by the legislature, would correct this, advocates say.

Despite its vast lawmaking and budgetary powers, some government experts say the legislature has failed to grow in stature and power at the same rate as the executive branch of government.

This, they say, leaves the legislature, which is the real voice of the people in state government, with no real "teeth" to enforce its will.

BALANCE OF POWER

This argument is, of course, tied to the theoretical question of "balance of power" between government departments.

Most of the questions brought before the con-con will affect the legislature's power in one way or another.

Other branches of government can be restricted, but many lawmakers feel that their branch, above the others, should be completely unfettered by restrictive provisions in the constitution.

Complicated restrictions on taxing power, spending and other areas of legislative operations are in the present Constitution.

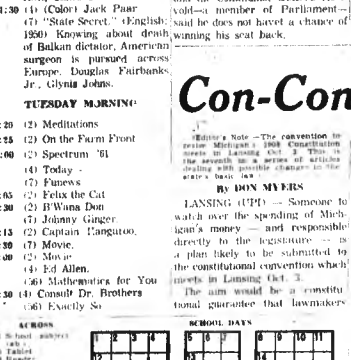
Not even lawmakers, most of them anyway, feel that these checks and balances and guidelines for legislative action should be completely removed, though many would insist on modifications.

* * *

But a hue-and-cry for more legislative follow-up power is expected.

* * *

Proposals to change the basis and method of legislative apportionment, that is, create a different system of saying from where the state senators and representatives should be elected, might keep lawmakers so occupied they won't have much time to devote to other questions at the con-con.



SCHOOL DAYS

ACROSS
1 School subject (abb.)
5 Tablet
8 Reader
12 Russian mountains
13 Common verb
14 Heraldic bird
15 Tips for dress
16 Writing tool
17 Valley
18 Boils
20 Kind of straw
21 Rising tone
22 American poet
23 Attentive to lectures
26 Worn to a frazzle
30 Cautious
31 Cheat cattle
32 Uncooked
34 Sol (Roman)
35 Baking item
37 Away from wind
38 Fuel
39 Leader in Pisa
40 Night before
41 Study
42 Sheriff's men
44 Reckless
45 Brilliance, emotionally
48 Leave out
49 Musical measure
50 Baltic gulf
51 Grass
52 Be indebted
53 Discord goddess
54 Water allowance
55 Conjunction
56 Track meet event

DOWN
1 Used in the gymnasium
2 Tropical plant
3 Kind of recording
4 Ancient, Medieval or Modern
5 Nasal
6 Greek war god
7 Lair
8 Academy subjects
9 Kind of cream
10 Scottish lad
11 Sharp
16 Chapeau
19 Jr. excess
22 Fling, airport
23 Darling boats
24 Wash
25 Israel
26 Grammarians' term
27 In a line
28 Sports record
29 Pitcher
31 Impetuous
34 Rant
36 Awarded accord prizes
37 Singing group
38 Rocky peak
40 Was solicitous
43 Harbor
44 Persian poet
45 Lowland
46 Fibrous piece
47 Italian money
48 Sound
49 Bath
50 Shake

Michigan Tool Firm Acquires Detroit Plant

DETROIT (UPI) — National Tool & Die Inc., a Michigan corporation, has acquired the Mardigian Boulevard Plant in Detroit.

* * *

National Tool and two other firms — Detroit Kellering Co. and Automation Machine Division — will be operated under common management in the manufacturing of tooling equipment.

Over a million families stay warm all winter with the oil that assures clean heat comfort



"Clean burning" makes heating oil reliable, economical. And Gulf makes the cleanest heating oil yet developed.

Get peace of mind heating this winter the way so many other wise families do . . . with Gulf Solar Heat.

Just set the thermostat and forget about your oil burner. Clean-burning Gulf Solar Heat assures you steady, even, uninterrupted heat.

You get maximum convenience because deliveries are automatic all winter long, and a budget plan assures small equal monthly payments at the lowest possible price.

For the world's finest heating oil, Gulf Solar Heat, call FEderal 2-9173 today.

NEW GULF SOLAR HEAT
GULF OIL CORPORATION
GULF SOLAR HEAT heating oil

--Today's Radio Programs--

WJR (760) CKLW (800) WWJ (950) WXYZ (1270) WCAR (1130) WPON (1460) WJBK (1500)

TONIGHT

6:00 WJR, News
WWJ News
CKLW, Van Kuten
WXYZ, Harvey Winter
WJBK, Robert E. Lee
WCAR, News
WPON, News, Sports
6:30 WJR, Business
WWJ, Business Date
CKLW, Business Data
WXYZ, Alex Drier
WPON, Date With Music
7:00 WJR, Guest House
WWJ, Pro Football Preview
8:00 WXYZ, Fred Weiss
WXYZ, Ed Morgan
CKLW, Jim Ledolf
WJBK, Bellmor
WCAR, D. Conrad
8:30 WWJ, Interlochen
9:00 WJR, Tunits at 9
WWJ, P. Hamilton
CKLW, B. Rumble
9:30 WJR, Robt. Club
10:00 WXYZ, J. Sherman
WXYZ, J. Sebastian
10:30 WWJ, World News
11:00 WJR, News
CKLW, Haywood
WCAR, News
WPON, Music
11:15 WJR, Sports
WWJ, News
WCAR, Public Inv.
CKLW, R. Knowles
11:30 WJR, News
WWJ, Dance Music
WCAR, D. Conrad

TUESDAY MORNING

6:00 WJR, Voice of Agric.
WWJ, Pres. Loberig
WXYZ, Fred Wolf
CKLW, Farm, Eye Opener
WJBK, News, Farm
WCAR, News, Sheridan
WPON, Early morn. Time
6:30 WJR, Music Hall
CKLW, Eye Opener
WJBK, Dhile
WCAR, News
WPON, Farm News
7:00 WJR, News, Music
WWJ, News, Roberts
WXYZ, News, Wolf
CKLW, News, Toby David
WCAR, News
WPON, News, Early Morn.
7:30 WXYZ, News, Wolf
CKLW, News
WJBK, Traffic-Copter
8:00 WJR, News, B. Quest
WWJ, News, Roberts
CKLW, News, Dyrid
WCAR, Sheridan
WPON, Musical Neigh.
8:30 WJR, Music Hall
WJBK, News, Latimer
9:00 WJR, News, Murray
WWJ, News, Martens
WXYZ, Paul Harvey, Wolf
CKLW, News, David
WJBK, News, Reid
WCAR, News, Marten
WPON, City Hall, Music
9:30 WJR, Jack Harris
CKLW, Mary Morgan
WPON, Music Neigh. News
10:00 WJR, Karl Hess
WWJ, News, Martens
WXYZ, Breakfast Club
CKLW, News
WJBK, News, dent
WCAR, Morning Mishap
10:30 WPON, Dixon, News
11:00 WJR, Health
WXYZ, McNeire
WWJ, Bob Allison
CKLW, Jon Van
WJBK, News, Reid
WCAR, News, Martyn
WPON, Musical Neigh.
11:30 WJR, Time for Music

TUESDAY AFTERNOON

12:00 WJR, News, Farm
WWJ, News, Pyle
WXYZ, News, McNeely
CKLW, Joe Van
WCAR, News, Purse
WPON, Man on 30, Music
12:30 WWJ, News, music
CKLW, Joe Van
WPON, Music, News
1:30 WJR, News, Showcase
WWJ, Ms. True Story
WJBK, Music Hour
WXYZ, McNeely, News
2:00 WJR, News, Showcase
CKLW, News, Davis
WWJ, News, Maxwell
WJBK, Lee
WPON, Music
2:30 CKLW, Shifthreak
3:00 WJR, News, Showcase
WWJ, News, Maxwell
WXYZ, Winter
CKLW, Davies
WJBK, Lee
WCAR, News, Sheridan
WPON, Carriage Trade
3:30 WJR, Music Hall
WWJ, Emphasis, Maxwell
CKLW, Bud Davies
WPON, Hanley
4:00 WJR, News, Clark
WWJ, News, Maxwell
WXYZ, Reiser
WJBK, Lee
WCAR, News, Sheridan
4:30 WJR, Music Hall
WWJ, Emphasis
CKLW, Bud Davies
5:00 WJR, News, Music Hall
WWJ, News, Allaire
5:30 WJR, Music Hall
WWJ, Almanac, Allison
WCAR, Sports

NON CONFORMIST?



You can join
SEPT. 18-30
without belonging to a group
MICHIGAN BLUE CROSS BLUE SHIELD

We are EXPERTS in GAS HEATING and We Represent the HEAT'N'EST GAS BURNER ever developed
Call us in



Phone:
Michigan Heating Co., Inc.
88 Newberry St.
FE 8-6621
FREEMAN-Burdett RADI-HEAT GAS EQUIPMENT

What's a Few Billion Here and There

'U.S. Economy to Grow, Grow and Grow'

By SAM DAWSON
AP Business News Analyst

NEW YORK — How fast the economy should grow to attain the best of health may still be in dispute. But the estimates on how big it will be getting in the months ahead are growing for sure.

* * *

Today you can add a few more billions of dollars to an estimate without most persons questioning it—maybe without many understanding it, because the economy already has grown so large.

And the changing figures on the public share in that growth—that is the government spending sector of the economy—tend to bear out the higher predictions.

DEBT RISING

The federal debt is rising as the Treasury prepares to borrow more cash to meet the bills. That government spending will rise is undisputed, even if the final size of the Treasury deficit when the books for the fiscal year are closed next June 30 is still variously estimated.

* * *

The official figure now is $5 billion. Some pessimists say it may be as much as $10 billion. The difference lies in guesses as to how much actual cash the Treasury will lay out and how much business recovery will add to collections.

* * *

The federal debt now tops $293 billion, huge by standards of only a short time back. The Treasury plans to borrow $5 billion more new money in September and October.

Americans should by now be used to federal budgets in excess of $80 billion a year. But there is little surprise any more when someone talks of the day not so far off when it will be $100 billion a year.

* * *

Increased spending for defense will cause most of the rise, however big the total turns out to be, but there will be more spending in the civilian sectors, too.

All this will pump more money into the economy in general.

*

The rest of the total growth is expected to come: 1. from increased consumer spending (out of higher annual incomes, plus some digging into savings which also have been growing); 2. from increased business outlays for plants and inventories to support the greater activity that sanguine economists foresee as inevitable.

* * *

Some of the more conservative businessmen aren't buying the big jump in either the consumer or business spending until they see it.

CONSUMERS FICKLE

Consumers have been fickle before and upset predictions—either spending more or less than they were supposed to—and consumer spending is by far the biggest support of the economy. Businessmen also have swung from optimistic expansion plans to hand to mouth policies on short notice.

* * *

The cautious hold that spending habits may be influenced to an unpredictable degree by the lingering unemployment problem and rising world tensions.

* * *

But the optimists think the business recovery, further needled by rising government outlays, will quickly send the total dollar volume of the nation's output of goods and services to heights once thought years away.

Here is the time chart on recent estimates:

* * *

The total volume, known as the Gross National Product, is now put at $516 billion a year. $10 billion higher than a year ago.

$550 BILLION

Only two months ago administration economists were predicting the total output might hit an annual rate of $550 billion a year hence.

Now the chairman of the President's Council of Economic Advisers, Walter Heller, says the business recovery looks so buoyant that the Gross National Product should hit $570 billion next summer.

* * *

If you can comprehend that many billions, or if you are a collector of predictions, you might put that aside and see how this estimate looks a year from now—whether he's hit it on the nose, or whether he's missed—either on the upside or the down.

Japan Will Protest Russian Rocket Tests

TOKYO (AP) — The Foreign Office said today Japan will protest the Soviet Union's designation of an impact area in the Central Pacific for a series of rocket tests beginning Wednesday.

A protest note will advise the Soviets that Japan reserves the right to demand compensations for any losses or damages incurred by Japanese as a result of the closing of the region and the tests. The Central Pacific is a major Japanese fishing area.

Arkansas had four governors within less than four months in 1913.

The WATERFORD TOWNSHIP JR. CHAMBER of COMMERCE

Strongly Urges the Voters and Citizens of Waterford Township to Support the Charter Township Issue in Tuesday's Election. We Support This Issue in the Interest of Economical Financing Which Will Allow the Necessary Development in the Progress of Our Community.

FRANK RICHARDSON
Board of Directors

(Advertisement)

Is Change-of-Life Making You Only Half a Woman?



Too tense, too tired to be a real companion to your husband?

Special women's medicine can relieve "hot flashes", weakness, nervousness then you can enjoy life fully again! Has change-of-life left you so weak you feel only "half" alive? Suffocated by "hot flashes", constantly tense...so you can't be an affectionate wife and mother?

Don't despair! Lydia Pinkham's Compound can relieve both tension and physical distress! In doctor's tests, Pinkham's gave dramatic help—without costly shots! Irritability is soothed. "Hot flashes" subside. Then most women can go "smiling through" change-of-life without suffering!

If change-of-life has left you only "half" a woman, get Lydia E. Pinkham's Vegetable Compound from druggists. See how fast you can feel "all woman" again!

SLEEP 8 HOURS—WAKE UP TIRED? When due to simple iron-deficiency anemia, take Pinkham Tablets. Rich in iron, they start to strengthen your blood in one day!

MIMEOGRAPHING SERVICE
Bulletins, Letters, etc.
FAST SERVICE!
Christian Literature Sales
39 Oakland FE 4-9591

CASTONE AND ALUMINUM SIDING
as low as
$169.00
FREE! 1000 S&H Green Stamps
FE 2-9421
24 HOUR SERVICE
2457 Purcell Drive—Pontiac

(Political Advertisement)

COLEMAN for CON-CON

ALL FIRST QUALITY
MATERIAL
• Dan River Gingham
• Polished Cottons
• Plaids
• Broadcloth
4 Yds. 99c

BRAND NEW, 1961 AUTOMATIC ZIG-ZAG
WHITE Sewing Machine
Since 1876
Only $59.50
Amazing! Look What It Does
• Initials • Monograms • Appliques • Sews on Buttons • Makes Buttonholes • Darns • Sews on Plastic • Blind Stitches

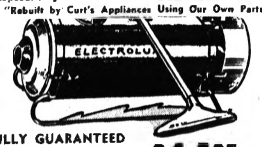


WHITES FINEST QUALITY
Fully Guaranteed
Free Home Demonstration Within 25 Mile Radius

New 7-Foot Vacuum Cleaner Hose
Braided Cloth, All Rubber
(no plastic or vinyl)



Exchange with Your Old Reusable Hose Ends $4.95
Regular $7.50
Come In or Free Delivery
Parts and REPAIR SERVICE ON ALL CLEANERS
Disposal Bags—Hoses—Brushes—Belts—Attachments—Etc.
"Rebuilt by Curt's Appliances Using Our Own Parts"



FULLY GUARANTEED
Attachments Included
$1.25 Week
$14.95
Free Home Demonstration OR 4-1101
Within 25 Mile Radius
CURT'S APPLIANCES
Factory Authorized White Dealer
NEW LOCATION
6481 HATCHERY ROAD OR 4-1101
West on M-59 to Airport Rd., North to Hatchery
Turn West 2 Blocks on Hatchery Rd.
Open Monday and Friday 'til 9 P. M.

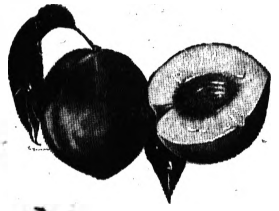
"SUPER-RIGHT"
GROUND BEEF
YOUR GUARANTEE OF QUALITY A&P
EARLY-WEEK VALUES
Prepared Fresh Many Times Every Day
LB. 39c

"SUPER-RIGHT"
Pork Roast
BOSTON STYLE
LB. 39c
CUT FROM BOSTON BUTTS—"SUPER-RIGHT"
Pork Steaks LB. 49c

"SUPER-RIGHT" QUALITY MATURE BEEF
Standing Rib Roast
4th and 5th Ribs LB. 63c
First 3 Ribs LB. 65c
First 5 Ribs LB. 69c
Beef Rib Steaks "SUPER-RIGHT" . . . LB. 79c

"SUPER-RIGHT" QUALITY BRISKET
Corned Beef Flat Cut LB. 59c Point Cut LB. 49c
Fresh Cabbage . . LB. 6c

MICHIGAN FREESTONE
PEACHES



FOR FREEZING OR CANNING
2.99 BUSHEL
Yellow Onions MICH. 10 LB. BAG 49c

A&P BRAND—Our Finest Quality
Fruit Cocktail
3 29-OZ. CANS 1.00

SAVE 16c—Jane Parker Double Crust
Lemon Pie
ONLY 39c

SPECIAL PREMIUM PACK
BREEZE
GIANT PKG. 69c

SAVE! 4c OFF LABEL
Charmin Tissue
12 ROLLS 89c
Three 4-Roll Packages

All prices in this ad effective thru Tuesday, Sept. 12th in all Eastern Michigan A&P Super Markets

THE GREAT ATLANTIC & PACIFIC TEA COMPANY, INC.
A&P Super Markets
AMERICA'S DEPENDABLE FOOD MERCHANT SINCE 1859

A&P BRAND—OUR FINEST QUALITY
Tomato Juice
4 46-OZ. CANS 89c

LIBBY'S WITH MEAT BALLS
Spaghetti 2 24-OZ. CANS 69c

YOUR CHOICE—SUPER-RIGHT
Roast Beef or
Corned Beef
2 12-OZ. CANS 89c

SUPER-RIGHT
Chili WITH BEANS 4 15½-OZ. CANS 99c

DAILY BRAND, CANNED
Dog Food
12 1-LB. CANS IN CTN. 89c