The Weather
Partly Cloudy and Warmer
Pollen Count 53
Details page two

THE PONTIAC PRESS

Home Edition

113th YEAR ★★★★ PONTIAC, MICHIGAN, THURSDAY, SEPTEMBER 15, 1955 76 PAGES ASSOCIATED PRESS UNITED PRESS PHOTOS INTERNATIONAL NEWS SERVICE 7c

Elopement Trip to Ohio Ends in Tragedy; Five Area Persons Killed in Crash Today

Where Five Died in Highway Crash at Toledo



AP Wirephoto

THREE TRAPPED IN WRECKAGE — Five motorists from Pontiac and vicinity were killed early today in this head-on crash just north of Toledo at the junction of U. S. routes 24 and 25. Two of the bodies were hurled from the passenger car and deputies worked two hours to free bodies of the three other victims. The truck driver suffered only minor injuries.

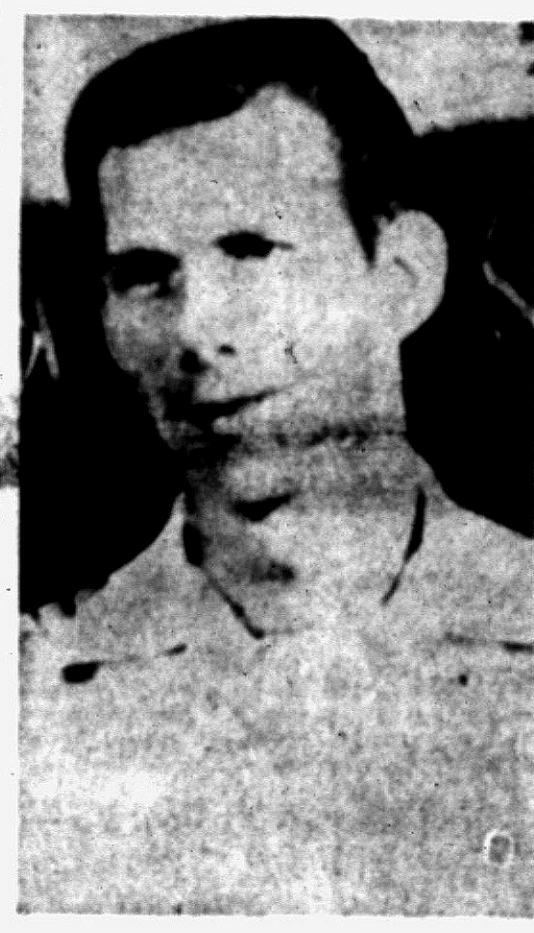
LAWRENCE MILLSTEAD

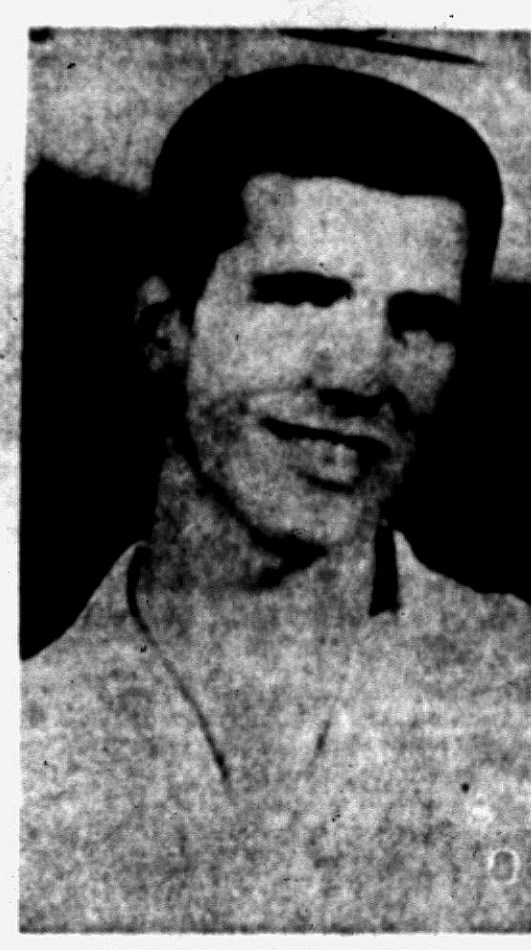
RICHARD MILLSTEAD


HILDA HENDERSON


WILLIAM BENNETT

Driver, Four Passengers Die as Auto Hits Truck

Headon Collision Wrecks Automobile Near Toledo City Limits

Five young Pontiac area persons, members of an elopement party, were killed early this morning in a car-truck crash at the junction of U. S. 24 and 25, near Toledo.

The dead are:

Lawrence A. Millstead, 21, of 248 W. Princeton Ave.

His brother, Richard L., 27, of 5601 Kenneth St., Flint.

William Bennett, 17, of 252 W. Princeton Ave.

Nancy McKay, 15, of 2265 Georgeland St., Drayton Plains.

Hilda Henderson, 17, of 2321 Georgeland St., Drayton Plains.

The crash occurred at 3:20 one mile north of Toledo.

A witness, Burton D. Mobley, 54, of Detroit, said the passenger car was traveling south on U. S. 25, failed to halt at a stop sign and smashed headon into a northbound truck.

The truck driver, Guy Bullock, 44, of Kirkersville, Ohio, suffered only a slight knee injury and was treated at St. Vincent Hospital in Toledo. He was ordered held as a material witness by Lucas County Coroner Paul Hohly.

The car was demolished, while the cab of the truck and trailer was badly damaged.

Mobley said the truck had just passed under a Toledo Terminal railroad viaduct and was moving up a small hill with its left turn signal flashing when the passenger car sped past the stop sign and crashed into it.

"There was a horrible rending crash," he said, "and I saw two bodies fly through the air. I stood up on my brakes and stopped, praying I wouldn't be hit too."

Investigating officers said that Nancy MacKay and Bennett were riding in the front seat. Lawrence Millstead and Hilda Henderson, riding in the back seat, were the ones that were thrown clear.

Relatives said the young people had left their homes last night without the knowledge of their parents. It was believed Lawrence Millstead and Miss Henderson may have planned to be married in Ohio.

Mrs. Elsie Millstead, widowed mother of the two brothers, said she had not known Lawrence was planning any trip yesterday. "He and Hilda Henderson were engaged, but, as far as I know, they had not set a date for the wedding," she added. "They probably decided impulsively last night to go to Ohio to get married and took the others with them for witnesses."

Both girls were students at Waterford Township High School,
(Continued on Page 2, Col. 2)

Oakland County Tax Equalization Revised by State

Townships' Figure Cut, Cities' Total Is Raised by $22,973,447

The State Tax Commission at a meeting here today presented a report changing Oakland County's current tax equalization totals in individual units. The action was met with a storm of protests but is expected to stand.

The total townships' equalization was reduced by $22,973,447 from the county's original total and the cities' total raised by the same amount.

The findings will result in less available money in many units than planned for 1956 operations.

Pontiac apparently will be affected only slightly.

The state revision stemmed from an appeal by Waterford Township which claimed it had been slated to pay an unduly high percentage of 1956 taxes.

Waterford's total valuation was reduced by $3,397,417, meaning the township will pay less of the county's tax bill, as it had hoped.

Pontiac's total valuation was raised $4,135,503 over the original $301,465,096.

This will mean Pontiac will probably have to raise "a few thousand dollars more in county taxes than first planned," said City Assessor W. Raymond Ramson.

County tax bills have not yet been sent out.

The Pontiac school tax bills have been sent out and are about 80 per cent collected, Ramson expained.

If the county tax Allocation Board is allowed to meet and revise school and county tax
(Continued on Page 2, Col. 4)

Campbell Wins Collegiate Duel in Amateur Play

RICHMOND, Va. (AP)—Joe Campbell of Anderson, Ind., the Intercollegiate Golf Champion, breezed to a 5 and 4 victory over another college kid, Jake Howard Jr., of Augusta, Ga., to enter the quarter finals of the National Amateur Championship today.

The 19-year-old Hoosier towhead, leading five up at the turn, stretched it to six at the tenth, then saw Howard, also 19, win a couple to keep the match alive until the 14th.

While Campbell was winning easily, the other top favorites were having their troubles on the trying James River Course of the Country Club of Virginia.

British Amateur Champion Joe Conrad of San Antonio, Tex., got off to a bad start, losing three of the first six holes to Charles Kunkle, a Johnstown, Pa., club golfer, and trailed three down at the turn.

Three other matches reached the turn all even with unspectacular golf. They were three-time Walker Cup team member Jimmy McHale vs. Bill Hyndman, another Philadelphian, Hillman Robbins, 1954 Inter-Collegiate Champion from Memphis vs. John Miles of Mamaroneck, N. J., and Edwin Hopkins Jr., of Abilene, Tex., vs. George P. Swift Jr., of Columbus, Ga.

Partly Cloudy, Rain Forecast for Friday

The blue skies were expected to continue through today and tonight, but the weatherman could offer only a "partly-cloudy" prediction for tomorrow.

The low temperature tonight was set at 53-57 climbing to near 80 tomorrow. Scattered showers were likely tomorrow.

The temperature in downtown Pontiac climbed from 60 at 8 a.m. to 83 at 2 p.m.

Brucker, Wilson Refute Reports of Military Cuts

DETROIT (INS) — Secretary of the Army Wilbur M. Brucker said yesterday circulated reports that army manpower would be cut to 1,027,000 men by Jan. 1, 1956 are untrue.

After a meeting with Defense Secretary Charles E. Wilson, vacationing on his farm north of Detroit, Brucker said:

"I've seen in the newspapers many times that the manpower strength of the Army would be reduced to 1,027,000 as of Jan. 1, 1956. We took that up definitely with Wilson and we agreed to announce there is no foundation for that story whatsoever.

"The goal has been to attain the 1,027,000 figure by July 1, 1956, the end of the fiscal year. What we discussed doesn't affect combat regiments or military strength but was related to economies in the so-called housekeeping areas."

Present army strength is 1,120,000 men.

Offer for Tigers Expected Today

Spike Briggs, Sisters Meet to Decide Future Control of Club

DETROIT (AP)—Walter O. (Spike) Briggs Jr. and his four sisters meet today in family parley where Spike reportedly will attempt to buy out the sisters' 80 per cent interest in the Detroit Tigers Baseball Club and Briggs Stadium.

* * *

Briggs and four partners are expected to offer between 2½ and 3 million dollars for a four-fifths interest in the club and stadium.

Briggs has been president of the Detroit Baseball Co. since the death of his father in 1952. The elder Briggs left all five of the 10,000 shares of stock in the club and stadium to the control of the Briggs Commercial and Development Co., a holding company which now is being dissolved.

Briggs' sisters are Mrs. W. Dean Robinson, Mrs. Philip A. Hart, Mrs. Everell E. Fisher and Mrs. Charles T. Fisher Jr.

Associated with him are Oscar L. Olson, a director of the Detroit Lions Football team; Charlie Gehringer, longtime Tiger star; Donald Mitchell, of Detroit and Owosso; and Harry Sisson, secretary-business manager of the baseball company.

James Norris, owner of several of the country's largest sports arenas, including Madison Square Garden, Chicago Stadium and Detroit's Olympia, is also bidding for the club.

See Air Service Rise

WASHINGTON (AP) — The Civil Aeronautics Administration says it expects airlines will be doing more than half of all transportation business in the United States within 10 years. It said, "Air transport's share of the common carrier market will rise from its current 29 per cent to more than 50 per cent by 1965."

Seek to Prevent River Pollution

Seepage of Unknown Solution Into Sewage Causes Alarm

Health department officials here were watching the Clinton River today in an attempt to prevent possible pollution as the result of seepage of an unidentified solution into Pontiac's sewage system.

Water works officials in Utica this morning said that no sign of pollution has appeared. Samples of water from the river were being taken and examined every 15 minutes as a precautionary measure.

The Pontiac Fire Department since last night has been pumping three tanks at the sewage plant on East boulevard to prevent the solution from spreading into the river.

What Oklahomans Think

State Turnpike Provides Benefits Without Taxation

In view of the great interest in the Michigan turnpike the following editorial is reprinted from the Oklahoma City Times and tells of the success of the Turner Turnpike in that state:

The Turner Turnpike now has been in service two years. It has been a success, for the motoring public and for its financial backers, from the very start. Month by month for each of the 24 months of its operation, the turnpike has shown consistent gains in the number of vehicles accommodated and in the revenue produced. Funds are being accumulated, to pay off the bonds on or before the due dates, much faster than the toll road's planners anticipated.

And still there are numerous doubters as to the value and feasibility of toll roads. Every claim made by opponents of the Turner Turnpike has fallen flat in light of actual experience.

"The road has proved its worth in service to motorists, in safety and in its own ability to pay its own way without any assistance from state tax revenue. But the
(Continued on Page 2, Col. 3)

Reds Announce Bulganin Ailing

Soviet Premier Unable to Receive 2 Visitors From Finland

MOSCOW (AP)—Tass News Agency announced today Premier Nikolai Bulganin is ill.

Soviet President Klementi Voroshilov told a Finnish delegation headed by President Juho K. Passikivi and Prime Minister Urho Kekkonen that the 60-year-old Soviet Premier was too ill to receive them.

The Tass announcement did not say what was wrong with Bulganin and the Finns said they had no information other than that Bulganin was too ill to go to the airport and too ill to receive Kekkonen, who had been scheduled to pay a courtesy call at the Kremlin.

Jaycees Present Check to City

Give $2,000 to Buy Equipment for New Park Near Malkim School

A check for $2,000 was presented to the City Parks and Recreation Dept. by the Pontiac Junior Chamber of Commerce at the Jaycees' season kickoff dinner at the Hotel Waldron last night.

The money will be used for equipment at the new Jaycee Park near the Malkim School.

Keynote speaker at the affair, which honored past presidents, was Eugene Pheiffer, state Jaycee president.

Pheiffer declared that leadership training gained through Jaycee endeavors is a valuable asset in the business world. "If you can work with volunteers in Jaycee, you can work with people in business," he said.

Pheiffer, 35, is the executive vice president of the Saginaw Savings and Loan Assn.

Jaycee members will donate time as well as money to the park named in their honor. Saturday, a number of them will clear the park groves of underbrush and rocks to groom it for use as a picnic ground next year.

Triplets Come in Pairs for State Families

COLDWATER (AP) — Mr. and Mrs. Charles Rathburn, parents of a 10-month-old son, hoped their next child would be a girl.

They got their wish . . . in triplicate.

Mrs. Rathburn, 23, gave birth to triplet girls yesterday. All were reported doing well.

DETROIT (AP)—Willard L. King, 28-year-old carpenter, is working on an unplanned addition to his suburban Roseville home to house triplets born to his wife yesterday.

"We never expected three," the astounded King said.

His wife, Lillian, gave birth to two girls and a boy, all reported "doing fine." The babies weighed from 3 pounds 9 ounces to 3 pounds 12 ounces.

The Kings also have an 18-month-old son, being cared for by Mrs. King's mother, Mrs. Theresa Eizak. Grandma said: "Triplets, hm-m-m, lots of work. You bet."

Report Auto Statistics

DETROIT (AP)—There are 61 million registered motor vehicles and 72 million licensed drivers in the United States who drive more than 560 billion miles annually, the Automobile Manufacturers Assn. says in its 1955 year book distributed today.

Economy Shoe Co., 886 N. Perry St. Opening September 16. Phone FE 5-6664.

Recovered Cardiac Victim Sees World in New Light

('Pat' Morin, special correspondent for the Associated Press, is back at work after a recent bout with a heart attack. With 'The Cardiac Club' having a membership of 10 million, he figured they, and others, might be interested in hearing about his rough moments and then the golden day when he went to work again. He has been foreign correspondent, in charge of the Washington Bureau, and became a general executive in 1949.)

By RELMAN MORIN
AP Special Correspondent

This is the first story I have written in more than four months. It is about an experience which perhaps 500,000 Americans will have in a year—a heart attack.

The majority of them will survive it. Afterward, they will look at the world with a new point of view.

A doctor would tell you that my attack followed a familiar pattern . . . a small but persistent pain in the chest awakens you at dawn . . . presently, it is coming in waves, each notably sharper than the last . . . then, like something liquid, it seems to spill over and flow down your left arm, collecting in a pool at the elbow . . . finally, over into the right arm . . . practically classical symptoms of my kind of attack.


MORIN

Meanwhile, you are doing all the wrong things . . . chiefly, pacing the floor and chain smoking.

Frightened? Yes, but—this is hard to explain—not as much as you might expect. In the worst moments, something seems to be reassuring you. It is an indescribable feeling, and this will not be the last time it comes along.

They give you a massive sedative and tell you to take it easy . . . an ambulance is on the way . . . about an hour has elapsed since you woke up with the arrow in your chest.

So begins an extraordinary interesting experience. Some of it is untranslatable, simply because there are no words. All of it is unbelievably vivid.

HOW MANY LIVE?

A few minutes after I entered the hospital, a doctor came into the room. I immediately asked him, "How many heart cases live to go home from here?" "About 90 per cent," he said.

* * *

It sounded like the nonsense you give to sick people. I said so with real irritation. "No," he said, "that's the truth. We discharge about 90 per cent." Like most laymen, I had always assumed that a heart attack was usually fatal, that only the lucky few survive. Statistics for the nation indicate that over 80 per cent live through it.

Up to that moment, I had been thinking of my heart as a live hand grenade in my chest. I went to sleep feeling pretty good. The rough moments were still to come.

A few days later—and for no apparent reason—a terrible feeling of depression swept over me. It was the first of many times. The emotional aftermath of a heart attack is terrific. In those moments, you fall into the blackest depths of despair, a nameless, brooding dread that is beyond description. You wonder if you will ever again write anything that doesn't sound as though it came out of a can. You wonder if you have any useful or productive days left. You feel utterly lost.

These were the times when—as in the original attack—a feeling of reassurance would come from somewhere. Something gives you a hand. It happened over and over again.

That was the dark side of the picture. The other side is more important.

There were letters from friends who hadn't written in years. They were invaluable even though I couldn't answer them.

And I had some laughs . . . A lady, listening to the description of the waves of pain, said, "Why, that's just like childbirth!" . . . Also, I read a pamphlet claiming that people who have heart attacks are the sensitive, intelligent, perfectionist types, always driving for superiority . . . it almost made me wish for another . . . almost.

There was the absurd, totally ridiculous pleasure in seeing a bright, yellow toy in a store window the first time I took a walk . . . the whole world seemed to have a brand new coat of paint.

Finally, and best of all, you come back to your desk. This, for a new member of the "cardiac club," is the most important thing that can happen. Now, more than ever, you want to feel useful.

* * *

There are statistics indicating that the "club" has a membership of 10 million, and estimates that 500,000 persons have heart attacks each year. From personal experience I know most of them are intensely interested in anything related to this subject. (I could hardly wait for the newspapers every day after Sen. Lynden Johnson was stricken.)

In Today's Press

County News	32
Editorials	6
Food News	35 thru 45
Sports	53, 54, 55, 56, 57, 58
Theaters	59
TV & Radio Programs	67
Wilson, Earl	67
Women's Pages	16, 47, 48, 49

Polio Vaccine Arrives in State

Health Officials Report Sufficient Shipment to Vaccinate 5-9 Group

LANSING (AP) — The State Health Department reported today it has received enough Salk polio vaccine to vaccinate about half of the five-through-nine age group "soon."

Dr. Albert E. Heustis, commissioner, said the department had received two shipments of vaccine from private laboratories which would vaccinate 225,489 children. There are about 500,000 children in the age group, the second highest priority group.

Dr. Heustis said the department also has sufficient vaccine to clean up the vaccination of first and second graders under the school program begun last spring and carried out intermittently during the summer. He said there was about 20 per cent of this group, the first priority group, still untreated.

The commissioner said the department must set up machinery to satisfy the Federal Food and Drug Administration that the vaccine was being used properly. Then the shipments will go to the counties on the basis of their ratios of the priority group.

He said the vaccine for the five-to-nine age group will be available either in public clinics or in private physicians' offices. The vaccine is being provided free under Federal and state grants.

Pontiac Deaths

Verlie Branch

Verlie Branch, infant daughter of Verlie and Helen Wells Branch, died at birth yesterday morning at St. Joseph Mercy Hospital. She was born prematurely.

The Rev. James Luther of the Silvercrest Baptist Church will lead the prayer service at the Huntoon Funeral Home Friday morning at 11 o'clock. Burial will follow in Perry Mt. Park Cemetery. She is survived by her parents.

John Joseph King Jr.

John Joseph King Jr., 14, of 105 E. Brooklyn Ave. died yesterday morning at Pontiac General Hospital from injuries received when he was struck by a car Monday while on his way home from Lincoln Junior High School.

He was the son of John and Verna Rohr King and was born here July 12, 1941. Besides his mother and father, John is survived by four sisters, Mary Lou, JoAnne, Carolee and Melva Jean, all at home.

Funeral arrangements will be announced later by the Huntoon Funeral Home.

Edward P. Reiner

Service for Edward Patrick Reiner, 70, 3409 Coventry, will be held at 10 a.m. Saturday in Our Lady of the Lakes Church, with burial in Ottawa Park Cemetery.

Mr. Reiner, who died yesterday at his home, will be at the Huntoon Funeral Home, Pontiac, tonight, where Rosary service will be held at 8 p.m. Friday.

Mr. Reiner, who is survived by his wife, May Conners Reiner, has lived in Oakland County since 1931. He was a retired GMTC employe, had been a member of Waterford American Legion Post 431 and was a veteran of World War I.

Horace Reynolds

Horace Reynolds, 58, of 489 Going St. died suddenly Tuesday night at Camp Gibbs, Iron River.

Born in Hardy, Ark. April 8, 1897, he was the son of John T. and Mary Spurlock Reynolds. He was a retired farmer.

Surviving are several brothers and sisters, Forrest of Pontiac, Houston of Keego Harbor, Mrs. Eunice Taylor of Pocahontas, Ark. and Mrs. Lois Pickering of Harviell, Mo.

Mr. Reynolds will be at the Pursley Funeral Home until Friday noon. He will then be taken to the First General Baptist Chruch for service at 2 p.m. with the Rev. Robert Garner officiating. Burial will be in Oak Hill Cemetery.

The Weather

PONTIAC AND VICINITY—Mostly fair and somewhat cooler today, high 75-79. Clear tonight, low 53-57. Tomorrow partly cloudy and a little warmer, high near 80. Variable winds 6-12 m.p.h. today and tonight. Tomorrow partly cloudy with scattered showers likely and turning a little cooler, low 50-54.

Today in Pontiac
Lowest temperature preceding 8 a.m. 57
At 8 a.m.: Wind velocity 8 m.p.h. Direction: South.
Sun sets Thursday at 6:42 p.m.
Sun rises Friday at 6:40 a.m.
Moon sets Thursday at 6:04 p.m.
Moon rises Friday at 6:40 a.m.

Downtown Temperatures

6 a.m.	58	11 a.m.	78
7 a.m.	57	12 m.	80
8 a.m.	60	1 p.m.	82
9 a.m.	69	2 p.m.	83
10 a.m.	74		

Wednesday in Pontiac (As recorded downtown)
Highest temperature 84
Lowest temperature 64
Mean temperature 74
Weather—Pleasant.

One Year Ago in Pontiac
Highest temperature 66
Lowest temperature 51
Mean temperature 58.5
Weather—Rain.

Highest and Lowest Temperatures This Date in 83 Years
100 in 1939 40 in 1873

Wednesday's Temperature Chart

Baltimore	76	50	Marquette	67	50
Bismarck	85	63	Miami	87	79
Brownsville	91	72	Milwaukee	85	59
Chicago	86	62	Minneapolis	79	55
Cincinnati	86	63	New Orleans	85	72
Cleveland	83	64	New York	69	64
Detroit	86	59	Phoenix	103	77
Duluth	72	50	Pittsburgh	81	64
Fort Worth	93	74	S. Francisco	67	54
Houghton	80	41	S. S. Marie	68	52
Lansing	82	53	Seattle	59	46
Los Angeles	83	66	Washington	76	61



Pontiac Press Photo

IN NEW LOCATION — After more than a quarter-century in the basement of the Pontiac State Bank Bldg., R & H Shoe Store has moved to a new, larger location at 73 N. Saginaw St., near Huron. The new store, completely remodeled inside and out, provides 50 per cent more room and provides easier access for shoppers, according to A. J. Cadieux, manager. Grand opening will be held tomorrow.

Five Area Persons Die in Ohio Crash

(Continued From Page One)

where Hilda was a senior and Nancy a sophomore.

* * *

The younger Millstead brother worked at Flint's Fisher Body plant as a welder, while Richard worked at Flint's Fisher plant. Bennett, whose car Richard Millstead was driving, is employed in a Pontiac cafeteria.

* * *

The wreckage of the two vehicles blocked the center of the intersection and backed up traffic on heavily traveled U.S. 24 almost as far as the Michigan-Ohio line, three miles to the north. Two of the victims were hurled from the car by the impact. Sheriffs' officers worked almost two hours to extricate bodies of the other three from the wreckage.

* * *

The Henderson girl was living with her sister, Mrs. Robert DeBarr, in Drayton Plains.

Mrs. DeBarr said she had called Waterford Township Police last night when she became worried after Hilda failed to attend school or return home.

She stated that the younger Millstead had called last night asking if he could take Hilda to Flint to visit a friend. Mrs. DeBarr said she had demanded that he bring her sister home at least by 8 p.m.

"I had no idea that she was planning to marry this boy, although I knew they were going together," she related.

* * *

Mrs. DeBarr, who was working in a Birmingham beauty parlor when she received word of her younger sister's death, had taken care of Hilda since the death of their mother two years ago. Mrs. DeBarr's husband is employed in Flint as a construction worker.

* * *

Mrs. Harlan Pierce, mother of Nancy MacKay, gave the same account as the others. She said she had no idea where her daughter was and had asked her husband, an Army sergeant assigned in Pontiac, to ask police to begin a search for her.

Mrs. Pierce stated that her daughter had talked of a possible marriage between Millstead and Hilda but had not taken it seriously.

Both Mrs. Pierce and Mrs. DeBarr stated that they had never heard the girls speak of a formal engagement between Hilda and Lawrence Millstead.

* * *

Mrs. Bufford Bennett, mother of William Bennett, owner of the death car, said her son had informed her last night that he was planning to spend the night with a friend. He gave no indication that he was planning a trip, she told newsmen.

She stated that the car belonged to her son but he didn't drive because he had no driver's license. He was slated to get it today, she said.

Mrs. Bennett has five other sons, three living at home and two serving in the Air Force.

Sen. Kefauver, Briton Visit Cities in Poland

VIENNA, Austria (AP) — U. S. Sen. Estes Kefauver (D-Tenn) and British Conservative Parliament member Cyril Osborn visited a number of Polish cities yesterday.

As guests of the Polish European Interparliamentary Union, they toured the city of Krakow and the Lenin steel works at Nowa Huta. They also stopped at Oswiecim Auschwitz, site of a German concentration camp during World War II.

Crackdown on Comics

NEW DELHI, India (AP)—Sellers of horror comics in India will be liable to six months in jail and a fine under a bill introduced in the lower house of Parliament today.



OLIVA VIOLA

Guidance Clinic Names Director in Birmingham

The Oakland Child Guidance Clinic announces that Oliva Viola will be the supervisor of the Birmingham Branch as of Nov. 1. The new branch clinic will not be open until after the first of the year. It will be sponsored by the Junior League of Birmingham.

Miss Viola took her undergraduate work at Nazareth College in Kalamazoo, where she received a degree in sociology in 1948. Following this she spent two years at the Neuropsychiatric Institute in Hartford, Connecticut.

From 1952 until the present time she has been a psychiatric social worker at the Pontiac Child Guidance Clinic, now the Oakland Child Guidance Clinic. For the past few years she has been living in Pontiac.

State Turnpike Provides Benefits

(Continued From Page One)

lineup of people who raise their voices against super-highways, built and paid for by private capital instead of tax money, seems almost as long as it ever was.

"They're going toll road crazy," is the cry sent up in one section of the state. "If the state builds more toll roads the main 'free' roads and farm-to-market roads will be forgotten," is the wail from another section.

Misguided and politically-hungry individuals continue to poison the minds of the citizens with the ridiculous claim that every toll road project takes road money from the statewide and county networks of roads, and ever so many seem to believe it. Even if the state should build 1,000 miles of additional toll roads within the next 10 years it wouldn't take one dollar away from any "free" road project.

ALL PRIVATE MONEY

Toll roads are planned, engineered, constructed, patroled, maintained and operated on funds provided by private enterprise. No part of any county's highway user's tax money is used for toll roads.

There is one bright spot in the public's thinking on turnpikes. Since the latest toll road proposal, to build a super road from the Turner turnpike south to the Red river, was placed on the table for consideration, the opposition has not been so much against toll roads themselves as against the proposed routing.

Every town and city in the eastern half of Oklahoma wants to be served by the new north-south road. That part of it is encouraging.

Eventually all of them may get their wish, if each new tollpike makes as good record of service and financial profit as the Turner turnpike has done. And toll road bond buyers usually are certain investments of that type will pay off before they put up the money in the first place.

Bonn Ministers Hear Adenauer

U.S. Anxious to Learn Details of Moscow Visit From All Sources

BONN (INS) — West German Chancellor Konrad Adenauer reported to his coalition cabinet today on his Moscow mission which aroused new Socialist complaints and some uneasiness among the Western Allied nations.

Reliable informants said that the U. S. State Department through Ambassador James Conant urgently requested "the fastest and fullest" briefing on the Moscow agreement to restore Soviet-West German diplomatic relations.

Conant made the request to Adenauer at the airport yesterday in an effort to get off a report to Washington even ahead of the personal report by U.S. Ambassador to Russia Charles Bohlen.

Bohlen is flying home to report to the President this weekend.

Adenauer, who will report later today to parliamentary party leaders, is expected to hold another news conference tomorrow.

State Board Revises Tax Equalization Here

(Continued From Page One)

rates in each township and city, the Pontiac Board of Education theoretically could ask for a new rate, giving them more money than now budgeted.

But, county Supt. of Schools Dr. William J. Emerson, a tax allocation board member, said State Tax Commission officials stated before the meeting today that the county tax board would not be allowed to revise rates.

County Corporation Counsel Harry J. Merritt will check the law and see if the county board has the power to revise rates.

If no meeting is allowable, the Pontiac schools could not ask for a revised rate to bring more money, but officials doubt that they would want to, anyway.

Several supervisors rose to protest the state figures. Birmingham Supervisor Elmer Haack said he was "surprised and disgusted at the state's findings."

He said the county had spent several thousand dollars in computing its figures which he termed closely in line with current property values.

The hearings were continuing this afternoon in the Oakland County Office Building at 1 Lafayette St.

The Day in Birmingham

Retail Merchants Label Late Friday for Bargains

BIRMINGHAM — In a campaign to encourage more Friday night shopping in Birmingham, the Retail Merchants' Committee of the Chamber of Commerce today announced plans for turning the 6 to 9 p.m. periods into a bargain-hunter's delight.

Foster Toothacker, chairman of the committee, said that beginning tomorrow night, 24 stores will put a specially reduced, three-hour-only price tag on some brand name item, which will be upped to its usual sum the next day.

To aid shoppers, a local boy's group will distribute lists of the bargain specials to those in the downtown area from 7 to 8 p.m. each Friday. A courtesy parking nickel will be taped to each sheet for the bargain seekers. National Garages, Inc., will handle overflow parking at no charge.

TO EXTEND CAMPAIGN

Toothacker said the campaign would continue through November, with participating shops offering a different piece of merchandise each Friday night.

He added, "All Birmingham merchants have been invited to join the program. It is not necessary that they be members of the Chamber of Commerce."

* * *

Three personnel changes were announced today by Assistant City Manager Dana Whitman Jr. First is the resignation of William R. Lebold, superintendent of forestry and parks, who leaves today from the job he assumed five years ago.

Lebold, who lives at 1710 Webster Ave., has joined a Pontiac realty company. He holds a master's degree in forestry and under his leadership, the city's parks have been developed and a Dutch Elm disease control program instituted.

Succeeding Lebold is Charles W. Gale, former city forester for Ferndale. In addition to operating a private tree service, specializing in the municipal field, Gale has developed lectures and slides to present Boy and Girl Scout troops, garden clubs and other organizations.



GALE

A Michigan State University graduate, he is the holder of a B. S. degree in municipal forestry and park administration.

Last, added duties have been given Springdale Park Superintendent Robert Faureck, who will be responsible for operation of the Eton Park ice skating rink when it is completed this winter.

* * *

Gerald Stamp, 18, 1395 Holland Ave., was released by police yesterday after payment of a $100 fine. He was picked up by police Tuesday after he escaped Monday, following sentence on a reckless driving charge.

* * *

Two runaway girls were apprehended yesterday after a Pontiac theater manager notified Pontiac police they had spent most of the day there.

Patricia Kannell, 16, was turned over to her parents, Mr. and Mrs. F. A. Kannell, 1172 Ruffner. Patricia Ann Brady, 14, daughter of Mrs. Betty Brady, 1539 Humphrey, was turned over to Oakland County juvenile authorities.

* * *

Fred C. Schlorff

Service for Fred C. Schlorff, 56, of 15656 Buckingham, will be at 2 p.m. Friday at St. Matthew and St. Peter Evangelical Reform Church, Detroit. His body will lie in state there from 11 a.m. tomorrow until the time of service. Mr. Schlorff died suddenly Tuesday.

Administrator Lauds Higgins' Pike Work

George N. Higgins' work since taking over as chairman of the Michigan Turnpike Authority was praised yesterday by MTA administrative head Otis Hardy in an address before the Pontiac Lions' Club in Hotel Waldron.

The Ferndale man's efforts toward resolving the freeway-toll road controversy should result in clarifying the state's road aims, Hardy stated.

He said 10 states already have 1,500 miles of toll highways which cost 1.6 billion dollars and that 750 more miles are under construction.

Michigan's proposed 113-mile, Rockwood to Saginaw toll road is part of 3,000 miles of such highways now being considered nationally, Hardy stated.

There is no lead in a lead pencil, the so-called lead being graphite.

Murder Examination Starts Here Today

The first-degree murder examination of Ray Goff, accused killer of a pretty Flint mother, began today in the Probate Court chambers before Springfield Township Justice Emmett J. Leib.

Goff, 32, a Flint factory worker, is accused of pumping four bullets from a pistol into Mrs. Rita M. Cummings, 27, also of Flint, Aug. 28 on a lonely country road near Holly.

At the time, according to Oakland County Sheriff's officers, Goff shot himself in the head with the gun in an unsuccessful attempt at suicide. He recovered at Pontiac General Hospital and is being held without bond at Oakland County Jail.

Forget-Me-Not Sales Slated This Weekend

Friday and Saturday are DAV Forget-Me-Not Days in Pontiac and volunteers representing Chapter 16 of the Disabled American Veterans will be on street corners to sell the little blue flowers.

All funds contributed will be used in behalf of disabled veterans in the community, according to Morris Cucksey, chapter commander.

Practice Now for the Coming Hunting Season AND IT'LL COST LESS AT SIMMS

get your HUNTING LICENSE HERE



$3.25 Winchester 'White Flyer' Targets

CASE of 135 Famous Chrome Yellow Dome $2.49



Remington & Western Shotgun Shells Trap and Sheet Loads BOX of 25 Values to $2.65 in 12-16-20 Gauge $2.19



HAND TRAPS Remington or Western $4.79

SIMMS BROTHER
98 N. Saginaw —2nd Floor

FRIDAY & SATURDAY Specials



Throws Beam 1500 Feet
Chrome Finish All Metal
5-Cell Flashlight
$2.95 Value 98c

As pictured, all metal 5-cell flashlight with fixed focus, large reflector. Throws powerful 1500 foot beam. Ideal for farmers, campers, hunters, firemen, watchmen, etc. (less batteries).



2-Cell Signal Type 3-Color FLASHLIGHT $2.00 Value 98c

Emergency flashlight with 3 different colors; white, red and green. This price less the batteries.



ALL METAL 2-CELL Flashlight 98c Value 29c

Styled as pictured, powerful 500 foot beam. Fixed focus, all metal casing with carry ring. (less batteries).

SIMMS BROTHERS
98 N. Saginaw —Main Floor

Not a 'Special' But Our Everyday Low Price!



Regular Size Popular CIGARETTES PER CARTON $1.89 PLUS 6c TAX

This low price for full carton of 10 packs of your favorite brand cigarettes. Regular size only at this low price.

King-Size Per Carton $2.04 plus 6c tax



Priced for Friday and Saturday

Fresh Cellophane Wrapped BOX OF 50 CIGARS $2.50 Value $1.59

Factory rejects because of minor flaws, but still a fine smoke at this low price.

SIMMS BROTHERS
98 N. Saginaw —Main Floor

FRIDAY & SATURDAY 'SUPER SPECIALS'
2nd FLOOR BARGAINS



Famous BELMONT HEAVY ENAMELWARE Double Boiler $1.19 Value 69c

Inset has a 1½ qt. capacity, bottom is 1⅝th qt. capacity. All purpose utensil, rapid heating. Does not transfer food odors.



Holds Cord Up—Out of the Way STA-PUT Iron Cord Holder 69c Value 44c

As pictured, all steel holder for wood or metal ironing boards. Simple to install, no need to remove, lays flat when not in use. For right or left hand ironing.

Cut-Price on BRUCE Asphalt Tile Cleaner $1.09 Value FULL QUART 77c



Really cleans asphalt tile floors thoroughly and in a jiffy. Also used for rubber tile, terrazzo, marble and cement floors.

SIMMS BROTHERS
98 N. Saginaw —2nd Floor

Wake up to this value!



Deluxe 'ALPINE' Model 40-HOUR WINDUP Alarm Clock $2.19 Value $1.69

Fri. & Sat. Only Plus Fed. Tax

Modern design alarm clock in choice of ivory, pink or blue casting. Full factory guaranteed. Non-luminous dial. Styled as pictured.

SIMMS BROTHERS
98 N. Saginaw —Main Floor

—For Beautiful Blooms Next Spring!

Plant BULBS Simms IMPORT Direct from EUROPE NOW!

Imported DARWIN-Top Size



• Rainbow Colors
• Variety Assortment

GUARANTEED TO BLOOM

65c Doz.

Compare Simms for lowest prices on Tulips, Hyacinths, Narcissus, Crocus, Daffodils, Grape Hyacinths, Scilla Campanulata, etc.

BAG of 25 . . . $1.19

SIMMS BROTHERS
2nd Floor 98 N. SAGINAW

HALF PRICE for 29-Piece Doll-House Furniture



Educator-approved set of furniture for living room, dining room, bedroom, bathroom & kitchen . . . 5 times tougher than ordinary plastic. Complete with tracing designs, pencils, water-paints to develop your child's artistic ability. 50c HOLDS YOURS IN LAY-AWAY in this Pre-Christmas HALF PRICE sale. (Toy Dept.)—2nd floor):

Nationally Advertised $5.00 VALUE —SIMMS PRICE— SIMMS BROTHER

$2.49

Find Body of Lad Killed in Boat Crash

LELAND (AP)—Volunteers towing a 400-foot sturgeon net from two boats recovered the body of a 13-year-old boy from the 125-foot depths of Lake Leelanau yesterday.

The boy, Robert Deo of Leland, died Monday night in the collision of three inboard runabouts speeding across the lake in a heavy fog.

A deep gash was on the boy's forehead and Sheriff Robert H. White said an examination would be made to determine whether he was drowned or was killed in the crash.

The three boats were racing on the lake when one, carrying no running lights, was hit by a second and the third plowed intot the wreckage. A boat livery operator rescued Deo's companions.

The world's largest movable piece of metallic copper was discovered in Ontonagan County, Michigan in 1667.

ARTHRITIS SUFFERERS!



Alpha TABLETS

OFFER SAME DAY RELIEF!

100 Tablets $2.49

SIMMS—Drug Dept.

SPECIAL PURCHASE



Water Repellent Canvas

5x7-ft. Tarpaulin

Regular $5.00 3.88

10-ounce twill tarpaulin is mildew resistant and water repellent. Reinforced corners for extra strength, hemmed on all four sides. Other sizes available up to 12x10 feet.

SIMMS BROTHER

98 N. Saginaw —2nd Floor

Sale This Price for Limited Time!

"CHICAGO" LADIES & MEN'S RINK SKATES

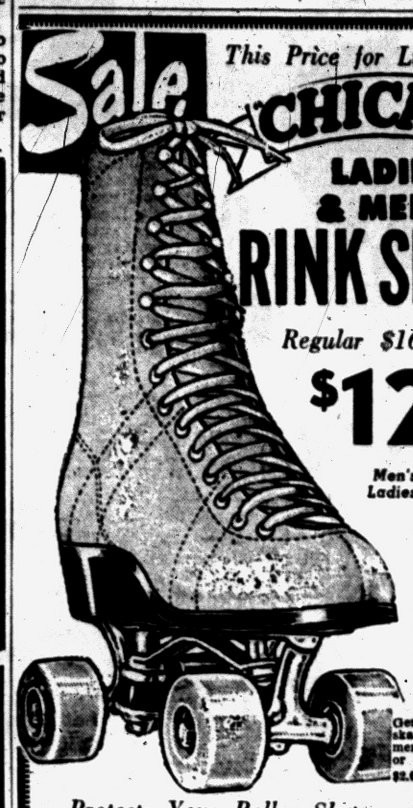

Regular $16.95 Quality

$12.88

Men's & Boy's—3 to 12
Ladies' & Girls'—3 to 10

★ First Quality
★ Leather Soles
★ Steel Arches
★ Maple Wheels
★ Ball Bearings
★ Rubber Cushions
★ Chrome Plated

Genuine "CHICAGO" skates for women, girls, men and boys. In white or black leather.

$2.00 Holds In Layaway

Protects Your Roller Skates

Durable METAL Cover

Skate Case

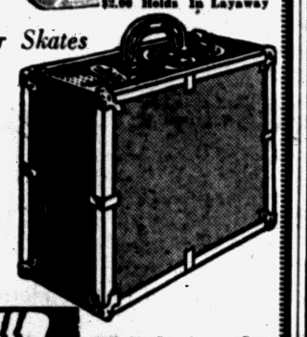

$5.00 Quality · $3.59

15-inch case with lock and key. Choice of several popular colors.

SIMMS BROTHERS

98 N. Saginaw St. —Bargain Basement

COLD FACTS! WINTER IS COMMING

Make SURE Your Car Is SET and SAFE With

PRESTONE ANTI-FREEZE

Regular $3.25 Per Gallon

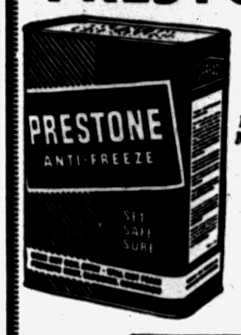

Don't Pay More Than Simms Price

2.44 Sealed Gallon Can

No need to accept substitutes—here's a bargain price on genuine PRESTONE Anti-Freeze (Permanent Type). No Limit—buy all you want at this low price!

98 North Saginaw SIMMS BROTHERS —2nd Floor

ANOTHER SHIPMENT ARRIVED!

Friday and Saturday Only SPECIAL



Add Storage Space and Save $5.07

ALL STEEL — DOUBLE DOOR UTILITY CABINET

$14.95 Value

Limit 1 to a Customer

9.88

60x22x10 Inch—Five Shelf Space

All steel with white enamel finish, double doors with flush type built-in handles. No assembly required, completely assembled. Sale ends Saturday night at 10 P. M. No phone or mail orders at this low price.

SIMMS BROTHERS

—2nd Floor

These PRICES Are So LOW—We Can't Take Layaways — Phone or Mail Orders!

ELECTRICAL APPLIANCES

Best-by-Test for Pontiac's Hard Water!

Guaranteed $7.07 Saving



CASCO STEAM AND DRY IRON

Regular $19.95 Value

12.88

Choice of 4 Decorator Colors

NO Distilled Water to Buy!

- Flip up the Top—Fill Right from Tap
- Drain Spout—No Scalding Water to Empty

STAINLESS STEEL construction with 1½ steaming and safe M-T draining feature, fabric dial for steam or dry ironing. Saves time—dampens as you iron. Save money—no distilled water to buy.

SAVE $3.62 on This Genuine 'EVERHOT'

Electric Roasterette

with Hi-Low Heat Control

Regular $12.50 Value

8.88



- Large 3 Qt. Size
- Removable Pan

Holds 3 quarts liquid or 6-pound roast. Combines electric casserole, deep-well cooker and small roaster.

Makes 2 Waffles or Toasts 2 Sandwiches at a Time

Combination SANDWICH & WAFFLE Grill



$12.95 Value

Save $4.07!

8.88

It's new, chrome finished, aluminum grids make 2 big waffles at a time or use the steel grids for toasting 2 sandwiches at a time. Guaranteed—UL approved.

Deluxe 'MIXWELL' Model—10 Speeds!

Dormeyer Mixer

$37.50 Value

Save $9.62!

27.88



Famous Dormeyer electric mixer with food grinder and juicer attachment. Ideal for gifts or for yourself.

98 North Saginaw SIMMS BROTHERS —2nd Floor

Why Take a 'Chance' on ELECTRIC RAZORS?

—When Simms Sells Fully GUARANTEED—Brand NEW Electric Razors at LOWEST PRICES!

WEEKEND SPECIAL

Save Exactly $10.17 on Guaranteed—Brand New

Remington 'Contour' ELECTRIC Shaver

Regular $23.50 Value

SIMMS PRICE 13.33

No Trade-in Necessary



Brand New—In Factory Sealed Cartons

Compare anywhere, then you'll appreciate how much you save by buying at Simms—where you always SAVE MORE!

Save $10 on Brand New

NORELCO ROTARY DOUBLE HEAD RAZOR



$24.95 Value

Hi-speed rotary heads with self-sharpening cutters, quiet running. As shown, with leather case and cord.

14.95

SIMMS BROTHERS

98 N. Saginaw —Main Floor

WHY PAY MORE

Than Simms Extra LOW PRICE?

LADIES'—MISSES'—GIRLS'

Ballerinas and Crepe Sole Sports

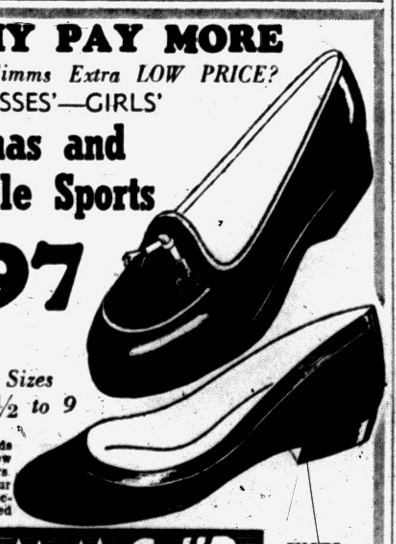

$1.97

Sizes 4½ to 9

Hundreds and hundreds of pairs of shoes in new fall styles and colors. Why pay more for your shoes? Complete selection in most wanted colors.

98 North Saginaw Street SIMMS BROTHERS SHOES —Bargain Basement

OPEN NIGHTS Mondays-Fridays and Saturdays 'til 10

No Need to Waste Time Shopping From Store to Store!

SIMMS Has the Style You Want ... JACKETS ... Priced LESS Than You Expect to Pay!

Right in Fashion...Right in Price!

Never before in Simms entire 21-year history—such great selections in jackets for children, boys, girls, youths, young men, men and ladies, too . . . all greatly underpriced to save you money. Here are but a few that illustrate how much more you get for your money when you shop at SIMMS.

COMPLETE SATISFACTION GUARANTEED Regardless How Much You Save! —SIMMS

Here Is "THE STYLE" for This Year!

Boys' New Splash-Weave Pattern

Suburban Coats



★ 85% Wool—15% Nylon
★ Styled as Pictured
★ Browns and Charcoal

SIZES 10 to 18 Years

13.49

Men and Young Men SIZES 36 to 46 . . . . 15.89

Here's the style they are all 'going for' this year. So smart looking . . . so warm and comfy . . . so beautifully tailored. Quilted rayon lining, wool innerlined. Rich wool reinforced with nylon for extra wear. Leather covered buttons. Self collar, patch pockets with flaps including extra 'cash' pocket. Compare anywhere with $15 to $20 sellers.

A Small Deposit HOLDS IN LAYAWAY

U. S. NAUGALITE—Better than Leather

Waterproof - Windproof

Bomber Jacket

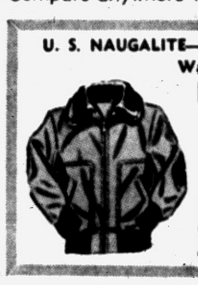

Sizes 6 to 12 Years 8.89

Scuff - Tear & Rip Resistant

New leather-like fused Vinyl fabric stays pliable in coldest weather. Fur-like deep pile collar. Quilt lined.



QUILT LINED Child's & Girls' Winter Jacket

3 to 8 Years 3.69

Sizes 8 to 12 . . 4.89

Solid colors and checks, fine gabardine. Wool inner-lined, quilted rayon lined. Zipper front, elastic sides. Red, green, blue or brown.



Boy's SURCOAT in Nylon and Rayon

6 to 12 Years 5.89

Quilt lined—wool, orlon, nylon and rayon. Zipper front. Self collars. Inset elastic sides. Choice of colors.



Boy's 100% Wool Varsity Jacket

6 to 16 Years 7.49

Quilt lined, soft wool melton cloth. Knit collar and cuffs. Snap front. Royal blue or black, white piping.



Fur-like Timton Collar Boy's Surcoat

6 to 12 Years 9.89

Famous 'FORTY BELOW' brand. 15% nylon—85% wool in popular splash weave. Quilt lined. (14-16 sizes....10.89)



As Advertised in LIFE and TRUE

Famous 'SIR-JAC' Brand NYLON and RAYON Jacket

Genuine CRAVENETTE Treated Water Repellent

Sizes 36 to 46 7.89

- Stain and Wrinkle Resistant
- Nylon and Rayon Innerlined

Warmth without weight—and smartly styled, too. Full zipper front. Choice of popular colors.



As Adv. in LIFE and TRUE

Famous 40-BELOW 100% Wool Varsity Jacket

Rayon Quilt Lining

9.49

- Styled Exactly as Pictured
- Choice of Blue or Black

America's most popular style sport jacket, typically underpriced at Simms. 100% wool meltoncloth. Sizes 36 to 44.

It's Time to Buy Children's Snow Suits!

PRE-SEASON SALE! Save Now on

Children's Sno-Suits

With Matching Cap or Bonnet



Double Zipper 100% NYLON Pram Suit

Complete With Cap to Match

Sizes 9 to 24 Months 6.89

Guaranteed Washable — Shrink Resistant

Light colors—pink, blue, maize & green. Knit cuffs and ankles. Double zipper front from neck to knees. Embroidery trim.

ONE PIECE 1 to 4 Years 4.95

- Water Repellant—Crease Resistant
- 'Playsheen' Fabric—Quilt Lined

THIS WEEK ONLY! Just 100 of these worth-more snow suits at this one low price. Choice of popular colors.



Wool or Gabardine Snow Pants

2 to 4½ Sizes 3.69

Brown or navy. Suspender style, fully lined. (7 to 16....14.69)

SIMMS BROTHERS

98 North SAGINAW St. —Pontiac's Bargain Store Since 1934

Torture Instructors Fume at New Air Force Attitude

RENO, Nev. (INS) — The Air Force's sudden decision to reconsider "torture" training methods encountered some resistance today among veteran instructors of the escape and survival course.

* * *

Lt. Col. Hans Marechal, 200-pound ex-infantryman who has supervised the training since its inception five years ago, said the course will be "less realistic" if only instructors are used to demonstrate Communist brainwashing techniques.

Col. B. E. McKenzie, commander at Stead Air Force Base where the course is given near Reno, told reporters last night he is "seriously considering" a ban on the use of student air crewmen in such demonstrations.

The demonstrations include admittedly painful and exhausting exercises, harmless but frightening electric shocks administered with telephone batteries, and being place in the "coffin," the "black hole" or the "sweat box."

29,000 TOOK COURSE

Insults to race, religion and family are also hurled during shouted interrogations in duplicating procedures used either by the Communists in Korea or the Germans in World War II in attempts to get information from prisoners of war.

The contention of the instructors is that the lessons a POW needs to know can be adequately brought home only under realistic conditions of stress, discomfort, some pain and exhaustion. They point out that 29,000 fliers have taken the course without a serious injury.

McKenzie, however, argues that only 5 per cent of the student fliers now undergo interrogation "tortures"—the rest are observers in this phase—and that adequate instruction may be possible if all are observers. The commander said he will reach a decision soon.

Three ex-POWs who had been through the course were brought in for questioning, and all agreed that the training was valuable. McKenzie and Marechal said none of the 29,000 who had taken the course has ever entered an official complaint about his treatment.

SURVIVAL TAUGHT

The main part of the course teaches survival in all kinds of weather, wilderness and hostile conditions, and how to escape if captured.

Crews are turned loose in mountain and desert country for ten days, with only traps and snares with which to obtain food and parachutes from which to make shelter.

The survival experience, according to the instructors, is the phase that really separates the men from the boys. Less than 1 per cent fail to get at least a passing mark in the course.

Wasp Spoils Festivities

COLDWATER, Mich. (AP)—Randy Spenger screamed at his first birthday party. He ignored his guests and refused goodies. His mother, Mrs. Ned Spenger, removed Randy's diaper. Out flew a big wasp which had stung him three times.



GROWS IN TREES — Using a yardstick, Connie Stark checks the growth of a three-pod oyster mushroom growing 18 feet up a maple tree in Kansas City, Mo. Twelve-year-old Connie says the mushroom measures 16 inches across.

Light Irks Moviegoer

ALBUQUERQUE, N.M. (AP) — At the outdoor drive-in movie the door of the snack bar kept swinging open in the wind. A big light bulb sent a beam smack into the eyes of the moviegoers every time. Finally one man opened his car door, strode to the snack bar, banged open the door, unscrewed the bulb and smashed it on the floor.

SUPER SPECIALS

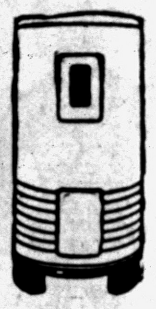

AUTOMATIC ELECTRIC HOT WATER HEATERS

HAVE PLENTY OF HOT WATER

SUPER SPECIAL! 66 GAL. (5 YEAR WARRANTY) Reg. $159.95...NOW $119.95

SUPER SPECIAL! 82 GAL. (10 YEAR WARRANTY) Reg. $199.95...NOW $139.95

Limited Quantity

ALL MODELS QUAKER OIL HEATERS IN STOCK

20% OFF

Limited Quantity

- Be Warmer in Every Room
- Save to 1/3 on Fuel Costs
- Automatic Forced Air Heating



BATHTUB ENCLOSURE



Usually Sells Up to $89.00

HAMMERED GLASS

$49.50

GREEN PLASTIC... $39.50

LIMITED QUANTITY

HESS MEDICINE CABINETS

16x22 ¼-INCH POLISHED MIRROR

Stainless steel frame—1-pc. medicine cabinet, attached fluorescent sidelights—Usually sells for $52.00—**Limited Time Only**..... $29.95

Free Parking in Rear

55 H. H. SMART DIV.

Oakland Avenue FE 4-4567

LAWRENCE FLEISCHMAN, Inc.

AIR CONDITIONED FOR SHOPPING COMFORT

Waite's is tops

Open Friday NIGHTS till 9:00

SALE!

now . . . save a big $52.18!

Gigantic Carload Sale

Famous EASY Twin-Tub SPINDRIER

with POWER FLUSH-RINSE

no down payment

Only . . . . . 127.77 With Trade

A REGULARLY $179.95 VALUE!

Check These EASY Features:

- Does Your Week's Wash in Less Than 1 Hour!
- Twin Tubs Work Together to Save You Valuable Time!
- Exclusive Power Flush-Rinse Shortens Your Drying Time!
- Automatic Overload Switch Protects the Motor!
- Your EASY Is Portable . . . Just Roll It to Your Sink!
- EASY Saves You Money on Hot Water, Soap and Cleaning Bills!



Hurry In While Quantity Lasts or . . . . .

PHONE FE4-2511 TODAY

Waite's Easy Headquarters—Air Conditioned Downstairs Store

Advance Layaway . . . SALE!

Put Your Set in Layaway Today SAVE 14.96

Reg. 39.95 *"American Flyer"* Electric Train Sets!

Your Choice of Diesel-Type Passenger Set or Diesel-Type Freight Train Set!

24.99

- All Cars Made of Tough Plastic and Metals for Durability!
- Cars Couple and Uncouple Automatically!
- Complete with Track and Transformer!
- Passenger Cars Have Interior Lighting!
- Locomotive Has Piercing Headlight!



2 Pieces of Straight Track
12 Pieces of Curved Track
14 Track Locks

This Christmas, watch your youngster's eyes light up as the "SILVER COMET" comes thundering down the track! It's an exact scale model of an actual train—and you make it stop, start and reverse with your electric remote control. The cars couple and uncouple automatically. We bought Gilbert's entire stock of these eye-catching blue and silver Diesels at a big discount, so you save 14.96 on each set. Don't miss this early Christmas shopper's bargain — put your set in layaway today!

choose from two diesel train sets...

Passenger Set Includes:

- 1 Diesel Locomotive with Headlight
- 1 Illuminated Baggage and Club Car
- 1 Illuminated Vista Dome Passenger Car
- 1 Illuminated Lounge and Observation Car
- 12 Pieces of Curved Track
- 2 Pieces of Straight Track
- 14 Track Locks
- 1 Electric Uncoupler
- 1 Lock-On Track Terminal
- 1 50-Watt Transformer
- 1 Instruction Manual

Freight Set Includes:

- 1 Diesel Locomotive with Headlight
- 1 Operating Floodlight Car
- 1 Reel Car, 1 Log Car
- 1 Boom and Work Car
- 12 Pieces of Curved Track
- 2 Pieces of Straight Track
- 14 Track Locks
- 1 Electric Uncoupler
- 1 Lock-On Track Terminal
- 1 50-Watt Transformer
- 1 Instruction Manual

$1 DOWN Holds Your Selection in Layaway

Waite's Electric Train Center—Air Conditioned Downstairs Store

AIR CONDITIONED FOR SHOPPING COMFORT

Waite's is tops

Dollar Days

Greatest September Dollar Savings at Waite's September 15th thru 17th! Be Here When the Doors Open Thursday! Call FE 4-2511! Mail Orders Accepted

New Velvets and Velours in Soft Autumn Shades . . .

Regularly to 8.98

$3



- Top Styling in All Wanted Fall Creations!
- Stunning New Collection . . See Yours Today!
- Choose Brown, Rust, Pumpkin, Avocado, Black!
- All Top Styling
- Yet Tiny Priced!



Waite's Millinery—Air Conditioned Third Floor of Fashion



Save to 3.98 on Regularly to 7.98 Full Fashioned

Orlon and Dacron Famous Brand Sweaters

$6 Regularly 7.98 Cardigan

$4 Regularly 5.98 Slipon

Match Your Own Sets From:

White Blue Charcoal Periwinkle Cherry Navy Heather Grey Pink Lilac Heather Beige

Here are enough famous brand sweaters to make you a "sweater girl" every day of the week—plus a range of colors that would put a chameleon to shame. Scoop up the orlons, nylons and dacrons for their wonderful ways in soap and water. Special spring ribbing at neck, cuff and bottom. Each in its own protective plastic bag. 34-40. Hurry in today!

Waite's Sportswear—Air Conditioned Third Floor of Fashion



Save to 5.45 on Reg. to 8.95

100% Nylon Tricot Lingerie

Famous Vanity Fair, Van Raalte & Youthform

Slips **2 for $7**

Stunningly shaped slips as only such famous manufacturers' can create — plush with beautiful bursts of pleats. Every one absolutely first quality, exquisitely cut and so easy to care for in wonderful self-pressing NYLON TRICOT! 32-42. White, Pink, Black!

Regularly to 10.95 Vanity Fair Slips, 32-38 . . . . . 2 for $11
Regularly to 10.95 Vanity Fair Gowns, 32-38 . . . . . 2 for $11

Waite's Better Lingerie—Air Conditioned Second Floor



Save 3.98 on Regularly to 12.98 Popular Brand

Famous Nylon Jersey Strollers $9

Slim, trim look-pretty lines in washable, dry-fast, wrinkle-shedding nylon jersey . . . choose either strollee or jumper style. Sitting, standing, strolling, riding, famous strollers stay fashion fresh. Sizes 12-20 or 14½ to 22½. Prints and polka dots. Hurry in today for yours.

Waite's Dresses—Air Conditioned Third Floor of Fashion



Save 1.98 on Regularly 8.98 in Popular Fall Styles

Boys' Quilted All Wool Warm Surcoat . . . . .

$7

- Warm 10 Oz. Wool Interlining!
- Smart and Colorful Knitted Chest Stripe!
- Downy Soft Beavertex Collar!

All wool surcoat with rugged color combingtion just right for sport or play. Snug quilted rayon lining and soft Beavertex collar. Tailored by famous Wm. Barry—always style right for boys. Sizes 6-12. Prints and fancy chest designs. Hurry in today and save.

Waite's Boyswear—Air Conditioned Second Floor

Save ¼ . . . ½ and more!

Huge Blanket Sale!

$6 Regularly 8.99

$8 Regularly 10.98

$10 Regularly 16.95

$15 Regularly to 23.95

- All First Quality Famous Name Brands!
- Sizes 72x84, 72x90 and 80x90!



Waite's Blanket Center—Air Conditioned Fourth Floor

Save 1.95 on Regularly 3.95

All-Elastic Peter Pan Bras

$2

- Extra Long Wearing DACRON Elastic! Assures Perfect Fit and Adjusts Naturally!

Here's the first ALL elastic bra—the closest thing to your skin! Adjusts naturally to normal changes in your bust contour—every day of the month—every motion of the day. Molds and holds graceful curves—lifts without shoulder strain. Shrinkage-controlled, washes beautifully. A 32-36, B 32-38, C 32-38. White only. Hurry in today.

Waite's Brassieres—Air Conditioned Second Floor



Save 2.98 on Regularly 5.98 Women's

Cotton and Nylon Dusters . .



$3

- Easy Care Magic Cotton & Nylon!
- Soft as Silk . . . Wrinkle Resistant!
- Washable with No-Ironing!
- Rich Rose Print! 10-18 White Grounds!

Waite's Gowns & Dusters—Air Conditioned Second Floor

Save 1.48 on Regularly 2.98

8 and 16 Capacity Garment Bags



2 for $3

- Quilted Front & Top!
- Full Length Zipper!
- Wine, Blue and Green!
- Hurry in today for yours!

Waite's Notions—Air Conditioned Street Floor

Save 1.48 on Reg. to 1.98 Women's

Popular Fall Jewelry . . . .



2 for $1

- Rich Gold and Silver Tailored
- Stone Sets and Rhinestones
- Chunky Beads and Delicate Styles
- Earrings, Necklaces & Bracelets

Waite's Jewelry—Street Floor

Save 4.95 on Regularly to 7.95

Children's Shoes for Fall . . . .

Regularly to 7.95 **$3**



- Broken Sizes 8 to 3!
- All Colors not in Every Style!

Waite's Children's Shoes —Second Floor

THE PONTIAC PRESS

Pontiac 12, Michigan

Trade Mark Daily Except Sunday
Published from The Pontiac Press Building
Harold A. Fitzgerald, Publisher

Conrad H. Church, Editor — Horace P. Brooks, Advertising Manager — Russell Barnett, Nat'l Adv. Mgr.

Entered at Post Office, Pontiac, Mich., as second class matter

MEMBER OF THE ASSOCIATED PRESS

The Associated Press is entitled exclusively to the use for republication of all local news printed in this newspaper as well as all AP news dispatches.

The Pontiac Press is delivered by carrier for 40 cents a week; where carrier service is not available by mail in Oakland, Genesee, Livingston, Macomb, Lapeer and Washtenaw Counties it is $12.00 a year; elsewhere in Michigan and all other places in the United States $30.00 a year. All mail subscriptions are payable in advance. Phone Pontiac FE 2-8181.

MEMBER OF AUDIT BUREAU OF CIRCULATIONS

THURSDAY, SEPTEMBER 15, 1955

Radar Proves Its Value by Cutting Traffic Toll

Use of radar to control automobile speed is spreading rapidly in the United States.

Before the holiday it was estimated that more than 1,000 of these devices would be used in the campaign against speeders over the Labor Day weekend. That represented a 92 per cent increase from the 568 sets in use as of December 1954.

Radar has mushroomed so rapidly since 1948 that today all 48 states use it for testing or enforcement. It is sprouting up along the Nation's highways at the rate of 50 new sets a month.

★ ★ ★

According to the magazine *Nation's Business*, radar already accounts for more than 20 per cent of U. S. speeding arrests. State police report it is used for 80 per cent of the speeding arrests in New Mexico, 78 per cent in Wisconsin and 70 per cent in Mississippi.

In all but one state reporting, traffic fatalities have dropped since the introduction of radar. From 1953 to 1954 the drop was from 103 to 80 in Delaware, 343 to 328 in Nebraska, 1,118 to 991 in North Carolina, 849 to 749 in Tennessee and in Mississippi from 1952 to 1954 the rates were 506, 461 and 441.

★ ★ ★

Other virtues of radar include its conviction rate of 90 to 100 per cent compared to 60 to 70 per cent for older forms of enforcement. Psychologically it has had widespread beneficial effect in slowing down traffic wherever it is used.

Finally, radar enjoys overwhelming public approval. Even a large percentage of those trapped by it endorse this method of speed control.

Floating Grain Elevators

Another reminder that the United States has an enormous grain surplus is the use being made of eight retired lake freighters.

These grand old ladies of the Great Lakes have a combined age of 427 years, says the Lake Carriers' Bulletin. Despite that they are serving well as floating grain elevators in the busy harbor of Buffalo, one of the Nation's great flour milling centers.

★ ★ ★

Built in shipyards scattered all over the lakes area, these freighters sailed under firm names long familiar in marine circle. Senior member of the storage flotilla is the *L. D. Browning* of the Browning Steamship Co. Others of that line are the *F. L. Hewitt, C. W. Meyers* and *D. A. Maloney*.

Also in the flotilla are the *Angeline* of the Cleveland-Cliffs fleet, *Pam Schneider* and *Cletus Schneider* of the Schneider Co. and the *W. G. Pollock* of the Midland fleet.

★ ★ ★

Most interesting of all, perhaps, is the second oldest of the storage vessels, the *C. W. Meyers*. Back in 1909 when her name was the *Crescent City* she figured in a serious accident at the Soo Locks.

Two other ships, the freighter *Perry G. Walker* and the passenger steamer *Assiniboia*, also were damaged as was one gate of the lock. This accident said to have resulted from an engineer's misinterpretation of a signal from the bridge, caused damages in excess of $350,000.

While these ships at Buffalo no longer can be operated economically, they're doing a first class job of helping to solve our Government's problem of storing surplus wheat.

Piggyback Ships Coming With O.K. of Congress

A few years ago railroads finally realized that truck traffic had come to stay. One of the rail's means of meeting this new competition is the piggyback flatcar. These transport fully loaded truck trailers to distant cities where they are met by tractor units for immediate handling in the delivery area.

★ ★ ★

Now the piggyback idea has come to water shipping between the East and West Coasts via the Panama Canal. So far 15 large piggyback ships have been projected. Ten of these for the American-Hawaiian Steamship Co. will have a load capacity of 570 trailers each.

The "roll on, roll off" idea for ships has interested the Navy. Such ships would have high military value and need no conversion. As a result Congress has authorized Federal mortgage insurance up to 87.5 per cent of their construction costs.

★ ★ ★

American-Hawaiian ships will cost $11,500,000 each and will have a speed of 18 knots. They will outclass the largest lake ships with their overall length of 732 feet and 97 foot beam, just narrow enough to squeeze through the Panama Canal.

In some quarters such ships are viewed as a possible means of reviving Great Lakes package freight service. There also might be a bright future for them after completion of the St. Lawrence Waterway.

The Man About Town

Less Than 2 Days

Football Contest Is Closing; Prize Is $300 in U. S. Bonds

Marriage: What it takes two to make—a girl and her mother.

The list of games in the Football Contest is published below for the last time. Make a check mark on the teams you think will win. If you predict a tie game, do not check either team. Clip out the list and fasten it to a piece of paper bearing your name and address, and see that it is received in the Pontiac Press office by Saturday noon—and that's only day after tomorrow. For other members of your family you can write out the winners on a separate piece of paper. Everybody is eligible to compete except Press employes and members of their families. Here is the list:

Sept. 17—Kentucky vs. Louisiana.
Sept. 24—Colgate vs. Dartmouth.
Oct. 1—Michigan vs. Michigan State.
Oct. 8—Harvard vs. Cornell.
Oct. 14—Detroit vs. Boston College.
Oct. 21—Pontiac vs. Arthur Hill.
Oct. 22—Illinois vs. Michigan State.
Oct. 23—Detroit Lions vs. Los Angeles Rams.
Oct. 29—Alabama vs. Georgia.
Nov. 5—North Carolina vs. South Carolina.
Nov. 12—Rice vs. Texas A&M.
Nov. 19—Michigan vs. Ohio State.
Nov. 24—Pennsylvania vs. Cornell.
Nov. 26—Army vs. Navy.

The prize of $300 in U. S. bonds goes to the person making the nearest prediction to the outcome of the games. It is an elimination contest. You are in it only as long as you forecast correctly. Get busy NOW, or the $300 will be won by somebody else.

Keeping a Pontiac Press ribbon displayed like a college banner above her desk is

Reba Heintzelman,

our go-getting correspondent at Milford.

Forcing cucumbers to grow in unique manners is

Blair Hortensen

of Keego Harbor. One is filling a pint bottle into which the end of the vine was thrust, and another is getting constricted by an iron ring.

A strong argument for pipe smokers is made by the

National Pipe and Tobacco Council,

which claims that a poll of police chiefs revealed that none of them ever had seen a pipe smoking suspect.

At the present rate of increase, the petroleum industry is preparing for $1 million new buyers of gasoline within the next ten years.

Sunflowers that top the 14-foot mark and have blossoms that measure up to 18 inches across are reported by

Mrs. Harold Reed

at Thomas in Oxford Township.

After an encounter with a skunk the dog of

Burney Geltman

of Waterford is so chagrined that he will not come in the house—which is O.K. with the family.

Verbal Orchids to—

Harry Courtesone

of Bloomfield Hills; eightieth birthday.



"Tell Ya What I'm Gonna Do . . ."

David Lawrence Says:

Latest GOP Strategy Parley Reveals Ike Knows Value of Party Organization

WASHINGTON — Something significant has just happened in Republican politics which has been generally overlooked. When President Eisenhower met at Denver with the 48 chairmen of the Republican State Committees throughout the country, he took a step which few occupants of the White House have ever taken fully a year before a presidential campaign begins.

The purpose of the conference was to encourage a fundamental job of organization which the Republican Parys has actually needed.

The fact that Eisenhower discoursed on it as fully as he did shows conclusively that he has learned and taken to heart the most important lesson in modern politics—intensive organization.

It is natural that there should be some passing comments about how the Eisenhower men have taken over the party and how there is no longer a Taft organization. But that's what always happens with the party in power—the man in the White House becomes the leader and preconvention factionalism tends to disappear.

1912 IS EXAMPLE

Looking back as far as 1912, when Woodrow Wilson was elected, there was frequent mention after his inauguration about the ascendant influences by the preconvention supporters he had as opposed to the followers of Speaker Champ Clark, who was the unsuccessful runner-up in the bitterly fought Baltimore convention. It took only a little while for the Wilson group to become dominant in party councils and for party unity to be achieved.

The same thing happened in 1928, when the Hoover supporters quietly invaded the Republican Party organizations and took over the control. There is nothing unique, therefore, in seeing the Eisenhower leaders of the party in command. But it would be a mistake to assume that this means any change either way in fundamental philosophy at the grass roots or in ideology.

The party organization doesn't go in much for highbrow stuff about progressivism or conservatism or any other "ism." It is interested in control for city or county or state reasons, and the party organization works with the congressional candidates because as a rule the ticket as a whole and not fragments of it has to win support at the polls.

* * *

The big weakness in the Republican Party has been the fact that, when the "amateurs" took over in 1952 after Eisenhower was nominated, they had to learn the hard way—through defeat in the congressional elections of 1954—that it doesn't pay to keep alive party grievances or to sharpen cleavages.

DANGER CITED

As a matter of fact, a big danger today to the Republicans is that, despite the outward professions of harmony, the Eisenhower spokesmen have failed to win over the small percentage of zealous persons who think the administration hasn't been vigorous enough on the anti-communist issue.

It is no answer to argue that these voters have no other place to go. In New Jersey, by staying home, they almost defeated Clifford Case, the successful Republican nominee for the Senate, and that's one of the states where they are going to need a lot of harmonizing to get the entire Republican vote to go to the polls next year.

The truth is the Democrats today have the benefits of the AFL and CIO organizations. These have more money available for politics and more precinct workers than both the regular Democratic and Republican Party organizations combined.

STIFF BATTLE LOOMS

The Republicans are up against a stiff battle, and they know it. The President knows it. "Popularity" with respect to a candidate is an ambiguous word in politics. The more popular or even the more able nominee doesn't always win, especially if the political climate is against him.

The President could win hands down if he ran today but, if there is anything like the economic recession under way such as the country experienced just before the 1954 congressional elections, all the Eisenhower popularity as an individual will not win for him. The practical politicians in both parties know this.

Eisenhower has a lot to learn yet about the pitfalls of politics but on balance he is doing a great deal to organize a party that can be effective in winning the next elections not only for the presidency but for Congress as well.

(Copyright 1955, New York Herald Tribune Inc.)

British Medicos Scrap Exposure-Illness Notions

By WILLIAM BRADY, M. D.

It doesn't mean anything to the wiseacres and knuckleheads, even to those engaged in the practice of medicine, that the thorough investigation made by the British Medical Research Council, including experiments on human volunteers under as rigid control as possible, educed no evidence to support the notion that such "exposure" as dampness, drafts, change of weather, wet feet, insufficient clothing and the like has any effect on an individual's susceptibility to or immunity from what credulous customers and their quacks call "colds."

Lowered resistance. You poor . . .!

Can't you get it through your thick head that the doctors and others who look learned and explain that an individual or group of individuals developed or did not develop this or that disease because he or they maintained or did not maintain good resistance is just pulling your leg?

No medical authority can define "resistance" or tell how to distinguish such a state from immunity.

WHAT WE KNOW

We do know something about immunity. We know that it is specific. We know that vaccination confers immunity to smallpox, typho-bacterin immunity to typhoid fever; toxin-antitoxin of toxoid immunity to diphtheria. Not necessarily absolute, never-failing immunity, but a sufficient degree of immunity to protect the immunized persons against ordinary hazards. At the same time we know immunity to smallpox or immunity to typhoid fever is no protection against diphtheria and vice versa.

We know, too, that fatigue, hunger, overwork, cold, dampness, unhappiness, worry and other discomforts to which most people are subjected from time to time do not appreciably alter whatever degree of immunity the individual may have against a particular disease.

To imagine that any of these incidental circumstances of everyday life "lowers resistance" and so accounts for whatever illness overtakes the patient is just plumb dumb, that's all. Don't let the quack impose on you in that way—stop him cold the moment he begins sounding off about maintaining resistance by asking him how he determines whether a person has or has not good resistance.

Your impertinence may rile him, but when you show him you're not quite so gullible as he thought he'll hesitate to stick you with a lot of "shots" which are generally no more effective than the same medicine would be taken in the ordinary way.

Signed letters, not more than one page or 100 words long, pertaining to personal health and hygiene, not to disease, diagnosis or treatment, will be answered by Dr. William Brady if a stamped, self-addressed envelope is sent to the Pontiac Press, Pontiac, Mich.

(Copyright 1955)



Voice of the People

Drive-in Cook Wants Factory Scale Wages

Letters will be condensed when necessary because of lack of space. Full name, address and telephone number of the writer must accompany letters but these will not be published if the writer so requests unless the letter is critical in its nature.

I am a cook in a large drive-in and I work six days per week, including every Sunday, for $1.04 per hour, making $50 a week. When I work overtime, I draw the same hourly pay.

Then men and women in the plants and small industries are drawing as much as $2.70 per hour with or without the help of the union.

I therefore cannot see why we men and women who cook in restaurants, clean other people's homes, clerk in drug stores, clothing stores, bakeries and so forth, are not entitled to at least part of the loot.

Considering the fact that we have to give the landlord, milkman, meat man and paper boy the same amount that the high scale wage earners do, aren't we entitled to a little consideration?

A Dissatisfied Worker

Says Sylvan Amendment Would Endanger Tots

Most children living in Sylvan Lake enter the Whitfield School grounds at the end of Benvenue Avenue. A railroad crosses this entrance and it is considered dangerous enough to require a safety patrol.

An amendment to the zoning ordinance under consideration would permit the installation of railroad sidings at the corner of the school property. This would mean that most of the car switching would be done across this school entrance anytime during the day.

Many of us, as parents, are concerned about the increased hazards for our children. We feel that the dangers could be avoided by not amending the zoning ordinance of Sylvan Lake.

R. S. Menees

1535 Maplewood

Looking Back

15 Years Ago

"DRAFT LAW okayed by Congress.

NAZI INVASION of Britain reported imminent.

20 Years Ago

TIGERS LEADING pennant race.

ITALY MAY accept League of Nations' peace negotiation plan.

Hal Boyle Says:

Nags Smarter Than Gals—at Least About Footgear

NEW YORK (AP)—The average American husband may doubt whether his wife has horse sense—but he's sure she does have clothes sense.

Charles Le Maire, famous Hollywood fashion authority, says the four most common clothing faults among both housewives and career girls are these:

"They don't know how to wear furs. They don't know how to put on or take off gloves. They don't know how to handle veils. They won't pick the right size or kind of shoes."

* * *

Le Maire, wardrobe head of the 20th Century-Fox film studio, speaks from experience. He has designed the costumes for 62 Broadway shows as well as the outfits worn by such glamorous stars as Susan Hayward, Jennifer Jones, Jane Russell and Marilyn Monroe.

* * *

What's wrong with the way American women wear furs?

"Very few know how to handle a fur gracefully," said Le Marie. "They hold it awkwardly in their hand like a football halfback looking for someone they can throw a downfield pass to.

"They don't know how to droop it gracefully around their shoulders or drape it over their arm. It's the draping that creates the effect.

* * *

"They hang it around their neck like Daniel Boone fighting his way out of the forest. And many a woman thinks the more fur skins she wears the better she looks. Actually they only make her look like a fur trapper's bride.

Now about the gloves?

"Too many women take off their gloves by tugging separately at each finger, as if they were plucking a goose. The removal of gloves shouldn't be a public struggle. The gloves should fit loosely enough so that they can be pushed on or off easily, not pulled off. Very, very few women have learned this art."

And the veil? Well, a woman with a veil can be downright pitiful.

"The most common mistake is they wear them too long," said Le Maire. "The big problem then is how a woman can eat, smoke or put on lipstick.

* * *

"She has to keep raising and lowering her veil as if it were the visor in a suit of armor. She should wear the veil short enough so that she can get at her face without all this trouble."

On the problem of shoes, Le Maire observed:

"Women want their feet to look small. But they go about this in the wrong way. They do it by buying shoes too small for them instead of picking shoes the right size which are designed to look smaller.

* * *

"They also do foolish things such as wearing dancing shoes for walking. I love open-toed, thin-strapped footwear in the evening, but not with a tailored suit. I like a lot of the foot to show in the evening, but almost all the foot covered in the daytime."

Le Maire gave this final tip:

"When it comes to dressing well, many wives don't know how to handle their husbands.

"The man of the house should have certain responsibilities about his wife's wardrobe. She should teach him not to bring her home expensive surprise gifts of either clothing or jewelry unless he is sure they are exactly the kind she wants.

"And her husband should be a partner in any expensive clothing ventures she makes herself. Husbands say they don't like to help pick out their wife's clothing, but that's only talk. They do like to."

Case Records of a Psychologist

Paraplegic Veteran Gains Enthusiasm for Life by Engaging in Prize Contests

Note the remarkable change in Terry's personality after he regained zest for living by entering prize contests. You must plant the psychological seeds today if you wish to harvest exciting crops in the future. So send for the booklet named below and get into action.

By DR. GEORGE W. CRANE

Case P-340: Terry J., aged 32, is the paraplegic war veteran whom I described yesterday.

"Dr. Crane, you can hardly imagine the startling change in Terry's outlook," his wife informed me a few months later.

* * *

Her eyes glowed happily so her worry over Terry had also been eliminated, as I could also tell by her excited tones.

"Well, I went home after talking to you and looked through our newspaper, plus some magazines, to see if I could find any prize contests.

"And I saw the announcements of several. Besides, I found coupons at the grocery store for several more.

* * *

"So I tactfully tried to get Terry interested. He didn't show much enthusiasm at first, but I asked him to look up rhymes for a limerick I wanted to complete.

"He wrote down a dozen rhymes. Then I let him read your booklet about prize contesting. So we sorted our rhymes until we had two or three which we thought would be overlooked by other contestants.

SEND OFF ENTRIES

"Well, we sent off three entries in that limerick contest. And from then onward, we have been digging up facts from reference books and encyclopedias on dozens of other contests.

"Maybe we were unusually lucky, but we won a third prize of $100 on one of our limerick entries in that very first contest.

"When Terry opened the letter that contained the check, he called out to me in the kitchen and the tone of his voice was different from anything I had ever heard since he returned from the war with his paralyzed legs.

"He was gleeful and excited and confident, like his old self. I cried with joy and danced around him while he waved the check. But



my tears were more for the change in Terry than for the $100, though we certainly appreciated that, too.

* * *

"You said that people needed to plant seeds which would justify their looking ahead to possible future harvests.

"Well, our case proves the value of that. For Terry never used to show much interest in whether the postman had come or not.

EAGER FOR MAIL

"But now he can't wait for the mail to arrive. He gets around in a wheelchair, so he figuratively paces the floor for an hour waiting to see if we'll get any announcements about our contest entries.

"On good days, he may actually wheel himself a block or so up the street to meet the mailman and intercept our letters.

"If we get a prize, even if it is only a potholder or a prize coupon good for a case of canned goods, he pushes his wheelchair homeward like a boy riding a new bicycle at breakneck speed.

"We have sent out more than 50 entries in various contests already. And we have won four prizes. But 27 of our entries are in contests yet to be announced.

* * *

"So we have 27 reasons to be looking into the future. And I must confess that I am now almost as excited as Terry about the future.

"Meanwhile, we keep entering every variety of contest. And Terry has been 'selling' some of our friends on becoming contest fans, until now there are three more families that are doing it.

COMPARE NOTES

"In fact, we get together occasionally to compare notes and see if we can't sprout new ideas.

* * *

"The last time the doctor examined Terry, he could hardly believe the change in his morale. For Terry is now animated and enthusiastic, with a great zest for living.

"So tell your readers about our case, Dr. Crane, and urge them to try contesting. It really works marvels on one's morale."

Send for my booklet, "How to Write Salable Copy". It has a section on prize contesting.

Always write to Dr. George W. Crane in care of The Pontiac Press, Pontiac, Michigan, enclosing a long 3c stamped, self-addressed envelope and a dime to cover typing and printing costs when you send for one of his psychological charts.

(Copyright 1955)

Are World's Longest

SAULT STE. MARIE, Mich.—The American locks at the "Soo" are operated toll free by the United States Army Corps of Engineers.

Four locks now make up the U. S. system, and there is another on the Canadian side. The Davis and Sabin locks, each 1,350 feet long, are the longest in the world. Each can lock through two large lake vessels in one operation averaging 30 minutes.

Florida has 4,724 miles of railroad.

Educated the Hard Way

TRENTON, N. J. (AP) — Ben W. Rounds earned a master's degree in music theory the hard way—while holding two jobs that had nothing to do with music.

He earned the degree at the University of Pennsylvania by studying part-time for six years and writing a 100-page thesis on Johann Sebastian Bach.

At one time there were over 50 water power saw grist mills on Oakland County's rivers and creeks. They laid the foundation for our industry.

Prediction Too True

HOUSTON, Tex. (AP)—Justice D. F. Thompson ruled the evidence was not sufficient to convict a chemical company for air pollution. "But I'm sure going to catch heck from the ladies in that area," he remarked.

Telephone rang just as he made the statement. His face got red, but he listened meekly. "My wife," he groaned. She'd just heard about the verdict.

Oakland County now has 17 incorporated cities and 12 incorporated villages.

Fancy Seeing You Here

SPRING VALLEY, Calif. (AP) — Mrs. J. C. Mounts headed by bus for Fort Worth, Tex. to care for her daughter who had just had an operation. As she reached for her suitcase upon arriving in Texas, Mrs. Mounts fell from the upper deck of the bus, broke her leg.

A half hour later she was in the hospital room with her daughter.

None of Oakland County's 25 townships are named for prominent men from outside of the county.

FEDERAL DEPT. STORES DOLLAR DAYS



New styles for fall!

COTTONS

2 for $5

A wonderful collection of dresses and brunchcoats in crisp, fresh cottons. Sizes for everyone in group. Dainty aprons ..... 2 for $1



Classic or dressmaker

SWEATERS

2 for $5

Short sleeve classics; mock turtle, V or novelty necklines; long or batwing sleeves. All the newest colors. Orlon* or vicara-nylon. 34 to 40.

**Dupont's acrylic fiber*



Straight or gored style

SKIRTS

2 for $5

Smart styles in taffetas, sheen gabardines, corduroys or part wools. Black, navy, brown, green, gray and charcoal. 24 to 30 or 32-38.



Newest Fall Fashions

Gigantic values in this huge selection of beautiful fall dresses. All the prettiest new styles, fabrics and colors in sizes to fit everyone. **2 for $11**

Higher Priced Styles

Dressy, tailored types in a wonderful array of colors, fabrics, styles. Even some 3-pc. costumes included in this terrific group. Sizes for all. **2 for $15**



For leisure, play, chores!

Slacks, Jeans

2 for $5

Self-belted, tapered slacks, proportioned sizes 12 to 20. Black, navy or brown denim, twill jeans, western or conventional, 12-20, 38-44.



New shapes in

HANDBAGS

4.00 *Plus U.S. tax*

Leathers, cordes, pouches, shoulder straps, vanities, elongated shapes, boxes. Avocado, black, brown, tan or briar in group. Save more now!



60, 51-ga. glamour sheer

NYLONS

2 prs. $1

Beautifully sheer nylons with irregularities so slight, they aren't visible and cannot possibly affect wear. Newest fall shades. 8½-11.



Dressy and casual styles!

BLOUSES

2 for $5

Cottons, wool jerseys, Dacrons**, nylons, imported pimas; short, ¾ or long sleeves; torsos, overblouses; colors galore. 32-38, 40-46.

***DuPont's polyester fibre.*



Stock up now at savings!

SLEEPWEAR

2 for $3

Pajamas, baby dolls, Mother Hubbards, gowns in flannelette, cotton challis, cotton crepe, b'cloth, rayon jersey in group. Misses, women's.



Luxurious slips, petticoats!

LINGERIE

2 for $3

Nylon tricot or multifilament crepe in dainty, lace or embroidery trim styles.. Slips, 32-40; petticoats, S-M-L. Hurry for savings!

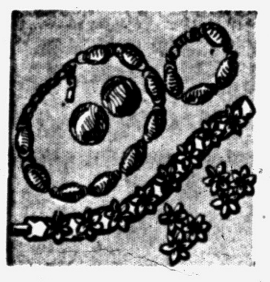

Gay costume jewelry **1.00** *Plus U. S. tax*

Charming new collection for fall. Necklaces, earrings, pins.



Attractive toe-toppers **2 for $3**

Assorted styles, colors, materials. S-M-L. Hurry and save!



Women's Jackets **2 for $7**

Dan River water-repellent poplin. Flannel lined. 12 to 20.



New, exciting Lovable bras **1.00**

White cotton broadcloth. Stitched cups. 32-36A. 32-38B.



Handsome jewel boxes **1.00**

Handy jewel containers. Plastic, cantilever tray, key, Save!



Panties and briefs **3 for $1**

Skintees, novelty, briefs. Elastic or band legs. Sizes 6-7.



Women's blouses **1.00**

Washable. Sanforized. Some imports. Color-fast. Size 32-38.



Girdles by Melody **1.00**

Girdles, panty girdles. White cotton-rayon. S-M-L. Save!

Women's leather wallets

Expanding change pocket. Celluloid windows. 14-k gold embossed. Colors. **2 for $1** *Plus U. S. Tax*

Fine imported headsquares

Colorful, large size. Hand rolled edges. Silk-rayon. Solids, prints or florals. **2 for $1**

Women's panties and briefs

Double back panties, X-XX-XXX. Briefs, 5-6-7. Cotton, rayon in group. **2 for $1**

Favorite stoles and shrugs

Assortment of styles, colors, materials. You'll love these! Buy yours today! **2.00**

Oriental Lady Seamfree Nylons

Plain, micro-mesh or nude seamfrees for all occasions. Fall shades. 8½-11. **1.00**

"Federal's Own" fine bras

White broadcloth. You'll want several. Sizes 32-36A, 32-38B, 34-40C. Save! **2 for $3**

FEDERAL dept. stores

SAGINAW AT WARREN, PONTIAC
OPEN MON., FRI., SAT. NIGHTS TO 9

Once-A-Year Store-Wide Sale

Starts Today!

SEARS ROEBUCK AND CO.

69th ANNIVERSARY sale

good quality for less since 1886

Just Say... "Charge It"

SEARS REVOLVING CHARGE

6 MONTHS TO PAY... SMALL SERVICE CHARGE

Your Choice

Values Up to 1.49

69c ea.

- Regular 98c Screwdriver Set 69c
- Regular 89c Wrecking Bar 69c
- Reg. 95c Hack Saw Frame 69c
- Regular 95c Model Maker's Plane . 69c
- Regular 75c Folding Ruler 69c
- Regular 98c 8-Foot Tape 69c
- Regular 89c Combination Square . 69c
- Regular 1.35 8-Inch Pliers 69c
- Regular 1.49 9-Inch Adjustable ... 69c
- Regular 85c Hand Sander 69c
- Regular 1.00 6-Foot Drain Auger . 69c

Hardware Dept.—Sears Basement

MORE "RED HOT" TOOL BUYS! VALUES UP TO 2.75! YOUR CHOICE 1.69!

- Regular 1.95 16-oz. Claw Hammer . 1.69
- Regular 2.29 Block Plane 1.69
- Regular 2.29 Expansive Bit 1.69
- Regular 1.98 24-inch Level 1.69
- Regular 1.89 12-foot Tape 1.69
- Regular 2.75 Brick Trowel 1.69
- Regular 2.29 10-inch Tin Snips ... 1.69
- Regular 1.89 Soldering Iron 1.69
- Regular 2.75 15-foot Drain Auger . 1.69
- Regular 1.98 8-inch Crosscut Blade 1.69
- Regular 1.98 8-inch Rip Blade ... 1.69
- Regular 1.98 8-inch Comb. Blade . 1.69
- Regular 1.98 8-inch Chisel Tooth Blade 1.69

COMBINATION SALE OFFER

Combination Offer

A 78.45 VALUE! POWER MOWER Plus NEW LEAF MULCHER

Both for SAVE $14! **64.44**

Pay Only 6.50 Down on Sears Easy Payment Plan; or Use Revolving Charge Account!



YOU SAVE 14.01

Craftsman 18-inch power mower with leaf mulcher attachment pulverizes leaves into a grass-growing mulch . . . no raking or burning! Easy-starting 1.5 h. p., 2-cycle Power Products engine. Mower weighs less than average 18-inch hand mower! Ask for demonstration!

WHY RAKE AND BURN LEAVES?

. . . End That Tough Fall Task for Years to Come with This Craftsman Mower-Mulcher Combination!



Dunlap Lawn Rake

Has 18 Spring Steel Tines

Reg. 89c **69¢**

Flexible steel tines wear longer, and make raking easier. Wood handle is smoothly polished for comfort. Save!



Rubbish Burner

Green Enameled Steel Wire

Sale Price **$1**

Raised bottom creates natural draft; ample capacity for burning leaves, paper and trash; electrically welded.



Lawn Sweeper

Picks Up Leaves, Twigs, Paper

At Only **35.95**

$4 Down

Just push it along and sweep a clean path. 4 inches wide steel handle and frame. Replaceable bristles.



Wheelbarrows

Takes the Work Out of Hauling

Reg. 9.95 **7.77**

Saves time and steps in the yard and garden. Wide spread legs prevent tipping. Steel handles, rubber grips.



Garden Rake

Designed for Shrubbery

Reg. 59c **48¢**

Narrow head for work between shrubs. 7 flexible, flat spring tines. Enamel finished head. Hardwood handle.



Molding Head Set

With 5 Sets of Blades

Reg. 12.95 **8.69**

Planer, jointer, shaper work on your bench saw! Cutter head fits most bench saws with ½, ⅝ or ¾-in. arbors.

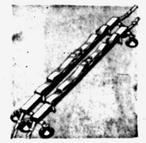

Car Top Carriers

Supports Maximum Top Load

Reg. 5.95 **4.44**

Won't mar paint. Rubber-cored hooks and canvas webbed straps. Varnished oak bars, 8 suction cups.



Oil Filter Refills

Protective Filtering Action

Reg. 1.19 **98¢**

Enjoy extra miles of carefree engine performance! Allstate filter refills keep oil clean. Remove dirt, grime.



Allstate Car Mop

With Water Shut-Off Valve

Reg 4.95 **3.99**

Wash your car without stretching or bending! 36-inch handle attaches to garden hose. Horsehair bristles.



Allstate Plug Sale

Have Maximum Sparking Area

Reg. 49c **39¢ Ea.**

Allstate spark plugs have an extra wide heat range, high electrical resistance. Best for both old and new cars.



18.95 Plastic Covers

Save 2.07! Easy to Keep Clean! **16.88**

ALLSTATE better plastic covers in new, distinctive patterns. Saran plastic seat, embossed vinyl trim, rayon skirt and back. Your choice of red, blue or green. Snug fit for all popular cars.

15-Month Road Hazards Service Guarantee! ALLSTATE

SAFE-T-TREAD TIRES

ALLSTATE SOLD ONLY BY SEARS, ROEBUCK AND CO.



NOW SALE PRICED AS LOW AS

ANNIVERSARY Sale Price **12.47** 6.70x15 Plus Tax

EACH, IN SET OF 4 AND 4 OLD TIRES

Balance Monthly on Sears Easy Terms!

ALLSTATE TIRES ARE TRIPLE GUARANTEED AGAINST ALL ROAD HAZARDS

- Tire life-time guarantee against defects in materials and workmanship
- Built for mileage with tough X-41* Cold Rubber and bonded rayon cord
- Modern tread design gives your car a better grip on the road
- 15-month service card guarantee against all road hazards, nation-wide service
- Look far, look wide, you can't find a better tire at this low Sears price

10% DOWN ON SEARS EASY PAYMENT PLAN

FREE INSTALLATION

SIZE	NO TRADE-IN PRICE, EACH plus tax	TRADE-IN PRICE FOR 2 TIRES plus tax	TRADE-IN PRICE FOR 4 TIRES plus tax
6.00x16	16.75	22.88	43.76
6.50x16	20.95	28.74	55.48
6.70x15	18.70	25.94	49.88
7.10x15	20.70	28.62	55.24
7.60x15	22.65	30.88	59.76



Save 40¢—ALLSTATE Premium Heavy-Duty

MOTOR OIL

10-Quart Can Regularly 2.39 **1.99**

✓ It Protects as It Lubricates

ALLSTATE heavy-duty motor oil is unexcelled in quality by any other passenger car oil. It gives your engine proper lubrication . . . won't "break-down" with excessive heat or "gum-up" with cold weather! Come in now — buy your winter supply at Sears and save!

Auto Accessories—Perry St. Basement

40 Millionth Allstate BATTERY SALE

24-Month Guaranteed

Regular 12.45 For Most Cars! **8.88** AND OLD BATTERY

Thrift battery for sure starts and all ordinary needs! New construction features for longer service means extra low cost operation per guaranteed month. Replace now — save!

INSTALLED AT NO EXTRA COST!

36-MONTH GUARANTEED

Regular 17.95 Fits Most Cars! **12.88** AND OLD BATTERY

Quality proved by comparisons to other brands! Thin but sturdy plastic case allows greater interior capacity. One-piece plastic top — no acid leakage! Slow dried Chem-Set plates means extra power for all accessories! See it — save now!

INSTALLED AT NO EXTRA COST!

48-MONTH GUARANTEED

Regular 22.95 For Most Cars! **16.88** AND OLD BATTERY

Extra power for dependable starts and top accessory performance! Our most powerful battery. 57 heavy-duty plates. 120 ampere-hour capacity. Chem-set quality for longer wear. Don't wait until that old battery dies . . . replace today and save!

INSTALLED AT NO EXTRA COST!

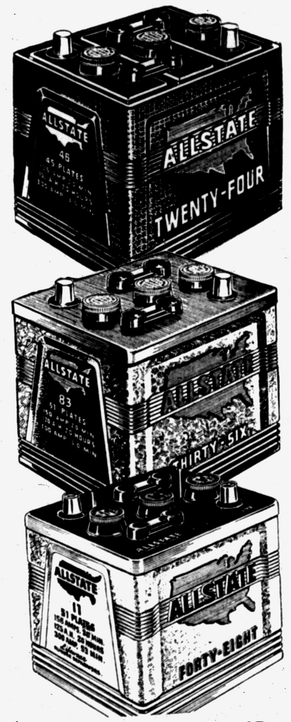

"Satisfaction guaranteed or your money back" SEARS

Save on J. C. Higgins

BOYS' BIKES

Reg. 49.95 **$44** Easy Terms

✓ Specially Priced to Save You Over 10% During This Sale

Streamlined, fully-equipped model for boys to enjoy for years! Full size model includes chain guard, light, luggage carrier, battery tank and other deluxe features!

Sports—Sears Basement



- Coaster Brakes Give Quick . . . Sure Stops
- Durable Rubber Handlebar Grips
- Chain Guard Protects Rider's Clothes
- Plastic-covered Spring Saddle

SEARS CAN FILL YOUR EVERY SPORTING NEED



Bicycle Basket

Heavy Duty—Large Capacity

Reg. 1.19 **89¢**

Strongly constructed zinc plated basket and clamps. Attaches to handlebar. Large capacity size 15x4¾x10-in.



Bicycle Tire Sale

Full 26-Inch Size Tires

Reg. 1.89 **1.44**

Replace worn tires at this low price and save up to 45c each. Select as many as you want at this low price!

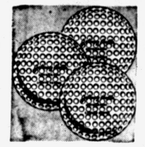

Golf Ball Sale

Thin Wall Liquid Centers

Reg. 1.59 **3 for 88¢**

A top quality liquid center ball that gives you a true flight, distance and durability. Tough vulcanized cover.



8x30mm Binocular

Genuine Leather Case, Strap

Reg. 24.95 **18.88**

Precision made, magnifies 8 times, 30mm objective lenses are achromatic, optically ground. Sturdy frame.



Complete Rifle Set

Reg. 63.45, .22-Caliber Automatic **39.95** Easy Terms

Save 23.50 on a .22 caliber automatic rifle with 17 shot tubular magazine and 4-power scope! Steel gun case with Sewel's cloth lining. Complete cleaning kit with touch-up bluer! Plus 20 targets.



Bowling Ball Bags

Holds Both Ball and Shoes

Plus Tax **5.29**

Rubberized twill bag conveniently carries, protects both ball and shoes. Smart plaid color combination.



Table Tennis Set

Fun for Family or Friends

Reg. 3.98 **2.88**

Exciting . . . fast! Complete with rubber faced paddles, metal clamp-on brackets and 58-in. net. 2 balls, instructions.



Sidewalk Skates

Steel Ball Bearing Wheels

Reg. 2.29 **1.88**

Any youngster will be proud to own these speedy, shiny skates. Rubber shock absorbers. Adjust 7⅛ to 10-in.



Basketball Set

Outdoor Ball, Goal and Net

Reg. 5.95 **4.99**

Official size and weight rubber covered ball takes roughest outdoor play. Rigid 18-inch steel goal.



Official Football

Regulation Size and Weight

Now Only **4.95**

Made of rugged leather-grained rubber. Ball is durable, well balanced. New red-brown color with white end stripe.



Football Shoes

Top Grain Cowhide Uppers

Black Only **8.95**

Goodyear stitched, sturdy oak leather soles. Special last design—more comfort. Detachable cleats. Sizes 5-12.



Durable Baked Enamel Finish, Many Fine Accessories

20-In. Bike Sale

- Electric Headlight
- Luggage Carrier

$40 Easy Terms

Swift, sturdy and sure footed! Ideal for the new young rider ages 5, 6 and 7. Extras include, full size tank, chain guard, kick type parking stand! Boys' red, girls' blue; attractively trimmed.

24-Inch J. C. Higgins. Bikes, reduced $42



Pebtex Footballs

Handles, Feels Like Leather

Reg. 2.49 **1.99**

Official size and weight. Long wearing artificial leather cover. Tan with white stripes; white with black stripes.



Weekend Cases

21-inch. Weighs only 3 lbs.

Ea. Plus Tax **4.98**

Heavy canvas over strong fiber frame. Weighs 50% less than normal 21-inch case. Strong handle.

Savings in Every Dept. Use Your Credit—Sears Easy Payment Plan or Revolving Charge Account—It's Easy

154 North Saginaw St. Phone FE 5-4171

SEARS ROEBUCK AND CO. 69th ANNIVERSARY sale

good quality for less since 1886

save now on Harmony House fine broadloom carpets

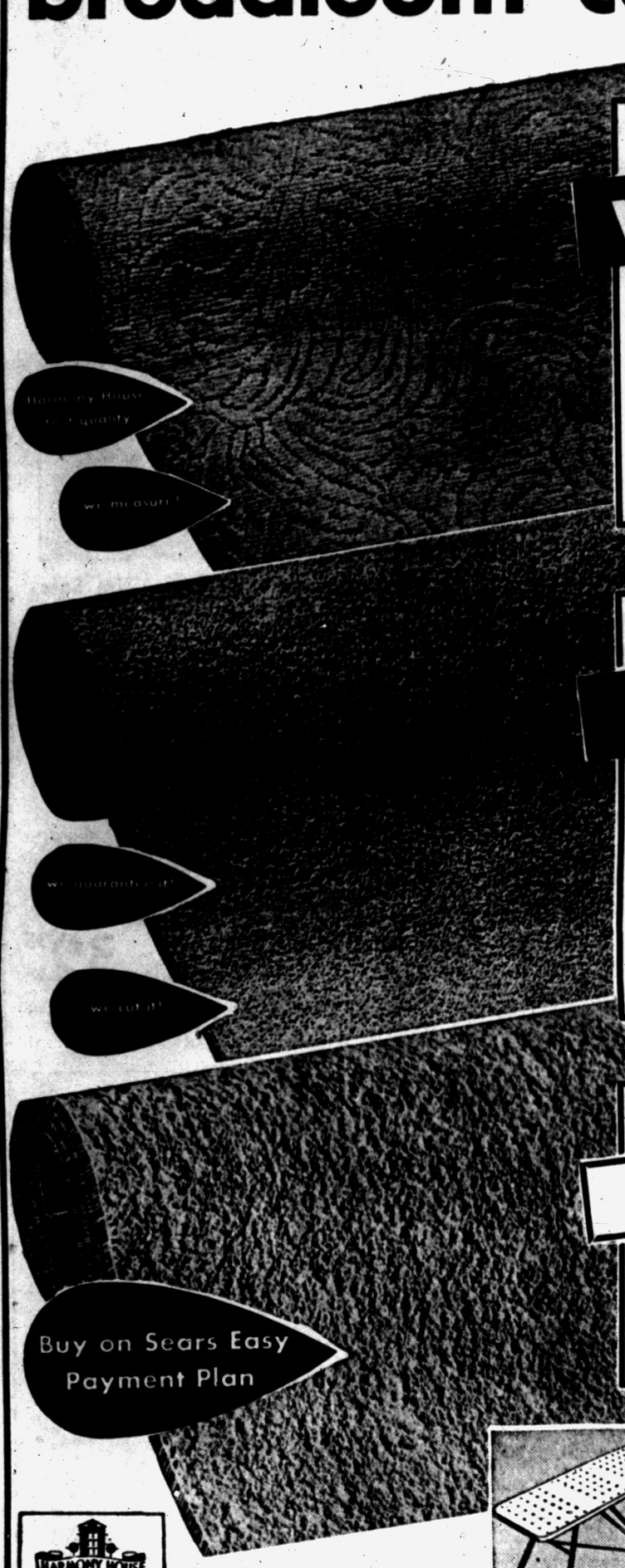

regularly 9.98

Wiltons

now only **7.99** sq. yd.

Save $40 on an average 12x15-ft. room; only $5 down, balance monthly on Sears Easy Payment Plan!

All-wool surface pile in smart embossed effect. Good-wearing three-ply yarns. Gray, green or nutria in 9, 12 and 15-foot widths. Save!

regularly 8.95

twists

now only **7.33** sq. yd.

Save 32.40. Cover an average room for 151.40; $10 down, balance monthly on Sears Easy Payment Plan!

Lovely pebbled effect resists soil. Durable wool and carpet rayon pile in beige, gray, green, rose. 8,670 tufts per sq. ft. 27-in., 9, 12, 15-ft.

regularly 4.95

tufted

Now Only **3.99** sq. yd.

Deep, dense, velvety clipped pile cotton for thick, luxurious beauty and comfort. 3 colors. 9, 12-ft. wide.

HARMONY HOUSE — SOLD ONLY BY SEARS, ROEBUCK AND CO.

Floor Coverings, Second Floor

Just Say, "Charge It" on Sears Revolving Charge
6 Months to Pay . . . Small Service Charge

SALE STARTS TODAY SAVE!

Now! Silvertone 24-inch aluminized tube gives you "BIG AS LIFE" picture pleasure



- Full transformer—not a stripped chassis
- Modern scratch and scuff resistant cabinet
- Heavy duty 5-inch permanent magnet speaker
- Huge 90° aluminized tube for sharp pictures
- Installed, serviced and guaranteed by Sears
- A tremendous television buy at this price

179.88 Only $5 Down

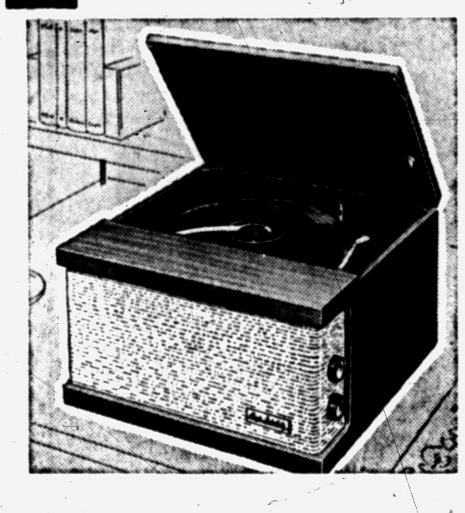

Silvertone HI-FI Phonograph

79.88 5.00 Down

Plays all size records . . . new dynasonic amplifier gives balanced response. Rubber padded non-skid turntable . . . sapphire stylus.

TV-Radio Dept. Sears Main Floor

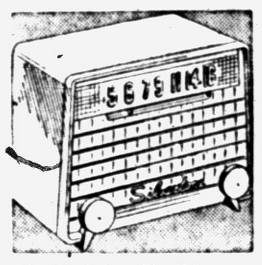

Table Radios
Built-In Radionet Antenna
Reg. 17.95 **14.88**

Ideal as an extra set in the kitchen or den. Easy reading; easy to tune slide rule dial. Brown plastic cabinet.



Ventilated Tables
Sturdy Steel Construction
Reg. 5.95 **3.99**

For ironing ease! Perforated steel top with white enamel finish. Positive lock device, rubber tip legs. 15x54x32-in.

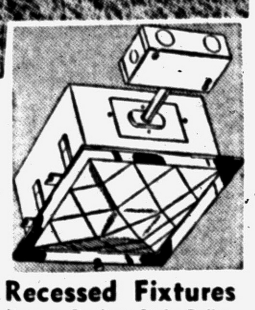

Recessed Fixtures
Easy to Replace Light Bulbs
Reg. 7.50 **6.44**

Economy-priced lighting efficiency. Easy to install, meets all local code requirements.
150-Watt size. Reg. 7.95 . . . 6.88

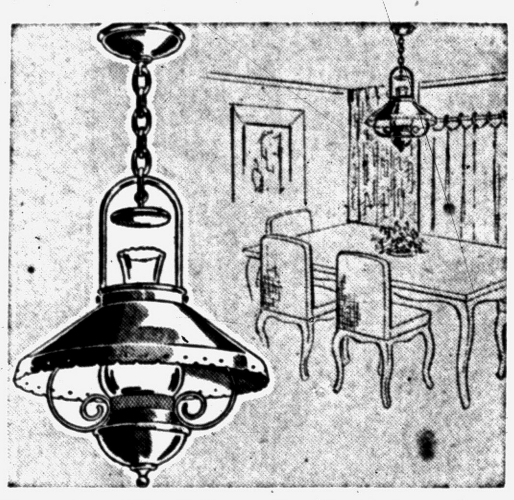

Styled to Blend With Small Dining Rooms

Dinette Fixtures

- Regularly 14.95
- 3-Way Light Control

9.99

Brilliant polished brass or copper hood, brass plated frame, font, chain and canopy. Perfect dining room fixture. Beautiful frosted glass chimney. Buy this fixture at Sears today and save 4.96!

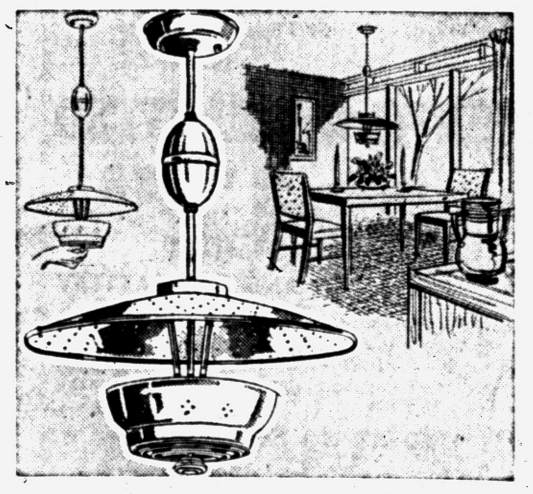

Smart Reel-Type Fixture With Big 21¼-In. Hood

Modern Fixtures

- Regularly 21.95
- Extends 22 to 53 In.

14.69

Beautiful new dining room fixture adds that modern touch to your home! Bowl and hood have perforated design. Solid brass or spun aluminum. Three-light type—uses 60 watt bulbs. Wall switch. 10¾-in. diam.

Electrical Dept.—Sears Basement



Maid of Honor Floor Wax

Special Purchase Price

Reg. 90c Qt. **69¢**

Slip and scuff resistant! So easy to apply; just wipe on gently. No polishing necessary for high luster floor surfaces. Will not discolor. Have long-lasting protection for your floors now — stock up while prices are so low — save!



Pantry Assortment
Made of Sturdy Gauge Steel
Values to 1.19 **69¢ Ea.**

Consists of canister set, step-on-can, bread box, jumbo basket. Easy to clean white finish with yellow trim.

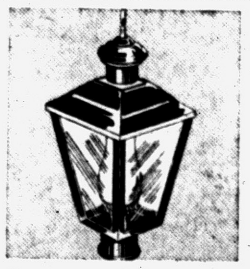

Post and Lantern
Easily Attached to 3-in. Post
Reg. 18.45 **14.88**

Gives new beauty and safety to entrance. Satin-black enamel rustproof metal. Includes 8-foot metal post.

"Satisfaction guaranteed or your money back" **SEARS** 154 North Saginaw St. Phone FE 5-4171

SEARS ROEBUCK AND CO. 69th ANNIVERSARY sale

good quality for less since 1886



48-in. Cotton Bark Prints

Values to 2.49 a Yard

Sale Priced **2 YARDS FOR 1.99** Save up to 2.99

Phone FE 5-4171 For Free Home Decorating Service

Custom-Made Chair Covers as low as.....	22.66
Custom-Made Sofa Covers as low as.....	37.66
Custom-Made Draperies as low as.....	9.66

- Excellent for Slipcovers or Attractive Draperies
- Modern Floral or Scenic Prints Available
- Firm Weave, Novelty Textured Surface
- Exciting Color Tones, Vat Dyed for Performance

Let freshness and originality lead the way to new beauty for your home. Smart bark cloth is easy to sew . . . fully washable . . . created to give you years of service. Let your choice be modern . . . Leaf or floral . . . or an interesting scene . . . Sears can serve you with a wide selection. Phone Sears now, FE 5-4171 for a free estimate on your needs at no obligation to you!

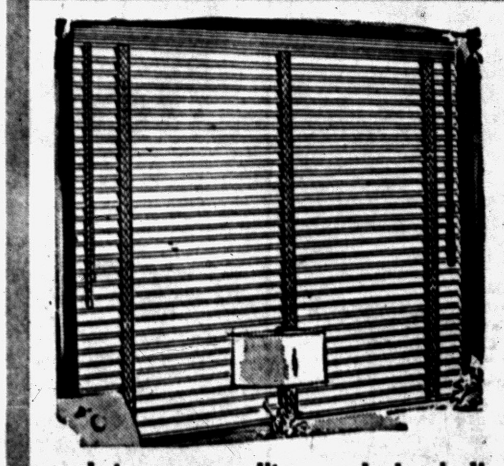

made-to-measure quality . . . and sale priced!

venetian blinds

Better Quality, Regularly 49c

YOU SAVE 6c Sq. Ft. **43c** Sq. Ft. (minimum 10 sq. ft.)

Sears blinds are crafted with pride and precision, give beauty that friends will envy, economy you'll enjoy! Silk smooth cord adjustment. Cotton tapes!



Steel Drape Crane

15-22-In. pr. **1.59**

Adjustable six ways for use over venetian blinds. Swings out for easy cleaning. Shop during this great event in air conditioned comfort — at Sears!



Traverse Rods 2.19 To 4.98

Our Better Quality steel Traverse rod for your heaviest lined draw darperies, complete with up and down adjustments to eliminate all rehemming. 20 to 150-inch extensions.

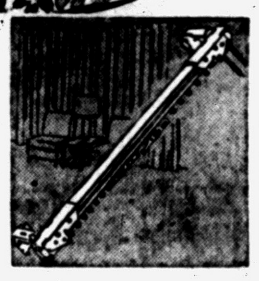

Traverse Rods 2.98 To 7.49

Our finest, heaviest steel track for longest wear, best operation. Smooth, noiseless, self-lubricating. 28 to 200 inch extensions. Choose yours now . . . at Sears!

Combination Offer

YOU RECEIVE YOUR CHOICE OF $15 WORTH OF YARD GOODS FROM OUR FABRIC CENTER WITH THE PURCHASE OF

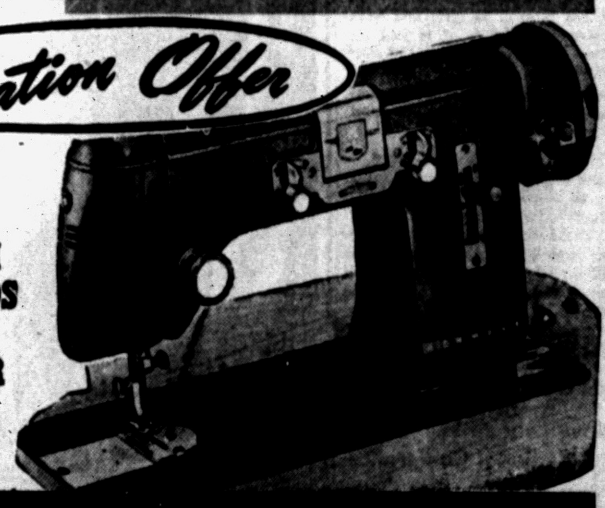

Kenmore Zig-Zag Console SEWING MACHINE

Here's a machine that sews hundreds of ways with ease! AND — as a bonus, you take your choice of $15 worth of any fabric in our store! Console model Zig-Zag sewing machine encased in a rich-looking hand-rubbed cabinet just like a piece of furniture . . . save!

BOTH FOR $10 Down FULL PRICE WITH FABRIC . . . 269.95

Phone FE 5-4171 for FREE Home Demonstration!

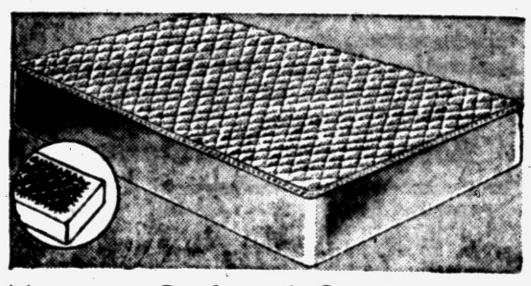

Mattress Pad and Cover 4.17

4.98 Twin Bed Size, Fitted Style

Regular 4.98 Harmony House quality. Fits like a glove. Smooth cotton cover. Pad is cotton filled.

Full Bed Size Pad and Cover, Regularly 6.98 . . . . . 5.17



Lace Tablecloths

Resembles Real Italian Lace

Reg. 9.98 **7.44**

Cotton lace in two-tone ecru. Scalloped edges, picot lace trim. Matching scarf; 72x90-inch size. Save now!

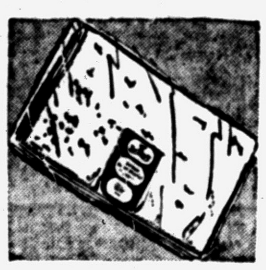

Sheet Blankets

Harmony House Pastel Colors

Reg. 2.49 **1.97**

You'll want enough for all your beds at this low price. Softly napped cotton in delicate pastels. 70x90-inch.

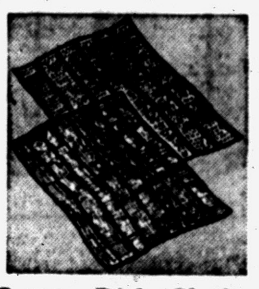

Cotton Dish Cloths

Extra Large, Extra Absorbent

Reg. 15c **8 for 99¢**

Open mesh lockstitch knit gives longer wear. Food particles rinse out easily. Washast colors. 13½ x16½-inches.



SAVE MORE NOW!

Reduced Harmony House

warm part wool blend

Compare this fine blend with blankets selling up to 8.98! 25% wool, for good warmth, 75% strong rayon for longer wear and lustrous finish. Pink, Blue, Yellow, Red, Deep or Pale Green. 72x90-inches. Come in Today!

5.88

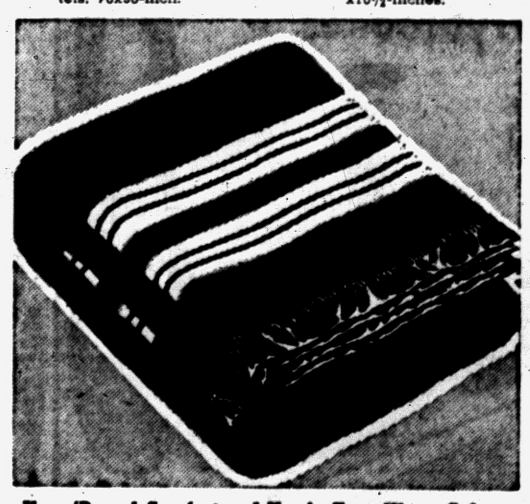

Year 'Round Comfort and Use in Four Warm Colors

Jacquard Blankets

Regularly 4.69— It's Sale Priced Now! **3.99** Save 70c

Has 2-inch acetate satin border; 90% rayon, 10% new wool . . . extra soft warmth in winter. Choice of blue, rose or green, napped on both sides. 70x80-inches. Choose yours now during Sears greatest Anniversary Sale! (similar)

Domestic Dept.—Sears Main Floor

fiberglass shades in a carnival of colors and sizes

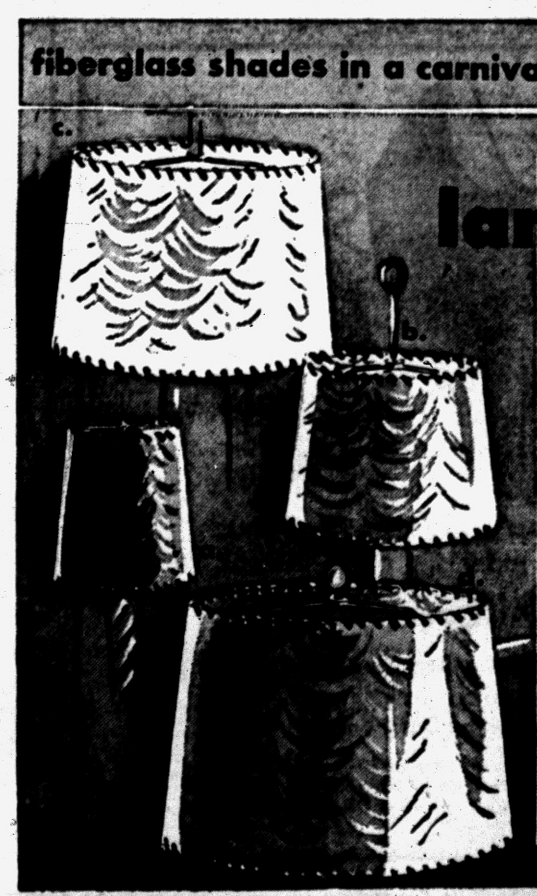

lamp shade sale

now as low as **66c** EA.

Choice of 6 sizes, 5 colors. All shades made of quality fiberglas, wipes clean . . . plastic lacing gives added style. White, cherry red, pink, chartreuse and spice beige. Popular drum shape.

a. 8-in. clip-on shade, reg. 98c . . . 66c
10-in. clip-on shade, reg. 1.49 . . 99c
b. 12-in. bridge, reg. 1.98 . . . . . 1.66
c. 14-in. table shade, reg. 2.49 . . . 1.66
16-in. table shade, reg. 2.79 . . . 1.99
e. 19-in. floor reflector, reg. 2.98 . 1.99

Lamp Dept.—Second Floor

"Satisfaction guaranteed or your money back" SEARS

154 North Saginaw St. Phone FE 5-4171



FROOZEN OUT?—The romance is reportedly off between Great Britain's Princess Margaret and Group Captain Peter Townsend, above. "The People" a London newspaper, quoting circles close to the royal household, reports that Townsend has been told "any expectations he may have entertained about marrying the princess cannot be fulfilled." He's shown in his most recent picture as he arrived recently at London Airport.

'Y' Swing-Swim Club to Open Fall Program

More than 300 teenagers are expected to attend the first fall program of the YMCA Swing and Swim Club, slated from 9 p.m. to 12 Friday at the YMCA Building, 131 Mt. Clemens St.

The combination swim and dance is open to girls and boys between the ages of 14 and 20. The supervised entertainment will include dancing for the whole period, with mixed swimming as an added feature from 9 to 10:30 p.m.

Morrie R. Tubergen, new Y youth director, issued an invitation to all teenagers to attend the swing and swim night.

"Those who are going to the Pontiac High-Wyandotte football game will find the dance in full swing if they stop over after the game," he said.

Currently, the club has some 1,000 members. Tubergen pointed out that 1955 memberships are good until October.

Navy League Will Hold 9th Regional Conference

Secretary of the Navy Charles S. Thomas will be principal speaker at the 13th state Ninth Regional Conference of the Navy League of the United States at Great Lakes, Ill., on Saturday, according to Glen H. Griffith, 46 Williams St., local council president.

The regional conference is an annual event designed to clarify the objectives and launch the activities of the Navy League for the ensuing year.

A $50 College Degree

NEW DELHI (AP)—Police have uncovered a black market in bogus university degrees, which were sold for about U.S. $50 each. Ready customers were found among job-hunters.

Notice of Intention to Construct Sanitary Sewer on North Side Columbia Avenue From Baldwin to Hollywood.

You are hereby notified that at a regular meeting of the Commission of the City of Pontiac, Michigan held on the 13th day of September 1955 by resolution it was declared to be the intention of the City Commission to construct sanitary sewer on the North side of Columbia Avenue from Baldwin Avenue to Hollywood Avenue at an estimated cost of $5,096.03 and that the plan, profile and estimate of said improvement is on file for public inspection.

It is further intended to construct said improvement in accordance with the plan, profile and estimate, and that the cost thereof shall be defrayed by special assessment according to frontage and that all of the lots and parcels of land fronting upon the north side of Columbia Avenue from Baldwin Avenue to Hollywood Avenue shall constitute the special assessment district to defray $1,568.00 of the estimated cost and expenses thereof and that $3,528.03 of the estimated cost and expenses thereof shall be paid from the Sewage Treatment Funds.

NOTICE IS HEREBY GIVEN

That the Commission of the City of Pontiac, Michigan, will meet in the Commission Chamber on the 20th day of September 1955 at 8 o'clock p.m. to hear suggestions and objections that may be made by parties interested.

W.O. 6906.

Dated September 14, 1955.

ADA R. EVANS,
City Clerk
September 15, '55

Notice of Intention to Construct Water Main in Telegraph Road.

You are hereby notified that at a regular meeting of the Commission of the City of Pontiac, Michigan held on the 13th day of September 1955 by resolution it was declared to be the intention of the City Commission to construct water main in Telegraph Road from Orchard Lake Avenue to Golf Drive at an estimated cost of $4,843.69 and that the plan, profile and estimate of said improvement is on file for public inspection.

It is further intended to construct said improvement in accordance with the plan, profile and estimate, and that the cost thereof shall be defrayed by special assessment according to frontage and that all of the lots and parcels of land fronting upon either side of Telegraph Road from Orchard Lake Avenue to Golf Drive shall constitute the special assessment district to defray $2,191.55 of the estimated cost and expenses thereof and that $2,652.14 of the estimated cost and expenses thereof shall be paid from the Water Improvement and Extension Fund.

NOTICE IS HEREBY GIVEN

That the Commission of the City of Pontiac, Michigan, will meet in the Commission Chamber on the 20th day of September, 1955 at 8 o'clock p.m. to hear suggestions and objections that may be made by parties interested.

Dated September 14, 1955.

ADA R. EVANS,
City Clerk
September 15, '55

Electronics Backfires

CARLISLE, Pa. (AP)—A burglar with a mind for electronics made off with $30 and a pilot's radio headset from an airport. William Taylor, airport owner, said the intruder used an electronic microphone hookup to detect the presence of airport employes. And it apparently worked, Taylor said, because the burglar fled when the gadget picked up his footsteps.

Up to 95 pounds of nitrogen is taken from the soil per acre for a corn crop that yields 60 bushels.

Farewell, Old Jalopy!

CHARLESTON, W. Va. (AP) — State Police Supt. R. W. Boyles told about the unnamed motorist who brought his 1942 sedan to a garage to comply with West Virginia's new auto inspection law—and wound up junking it.

Col. Boyles said the car had three different brake defects, lights out of adjustment, two windows broken so bad they obscured vision, and fog lights which were out of focus and didn't burn anyway.

Charitable Virginian

NEWPORT NEWS, Va. (AP) — A well dressed stranger stepped into police headquarters and asked if there were any prisoners serving terms because they could not pay fines. The answer was yes.

He asked the desk lieutenant to pick out one at random. The stranger paid the prisoner's fine and departed. The bailor and the bailee did not meet.

Police Lieutenant J. P. Farry said the incident was the only one of its kind in his 23 years of experience.

Really an Old Cowhand

CITRA, Fla. (AP)—When John Hagan says "I'm an old cowhand" he really means it. He's 82 and still rides the range every day. Hagan's 2,000-acre ranch is normally much under water but there is plenty of space to ride.

SEARS ROEBUCK AND CO.

69th ANNIVERSARY sale

good quality for less since 1886

priced low before the season starts



fairloom denim in burnt solids and stripes!

Reg. 59c 36-In. 44c Yd.

So wearable for sportswear, jackets; correct for slip-covers, draperies. Washable. See them now!

Sale Special!



Now Save! 21c PAIR

Royal Purple nylons

utility sheers 51-30
ultra sheers 60-15
77c

- Regularly 98c! Save 21c on every pair
- Guaranteed first quality, clear, flawless
- Measured length printed on every cellophane package
- Beautiful dull finish, fine seams, new shades

Regular 2.98

fairloom woolens

SAVE 32c Yd.

2.66 yard

Finest fabric for fall and winter wear . . . assorted solid colors, perfect for suits, skirts, jackets — any number of wearables. Come in now . . . save during this sale!

Yard Goods Main Floor

Special Savings on Top Quality Hearthside

Knitting Yarns

- Regularly Priced at 1.19
- 4 Oz. Skein of 4-Ply Wool

88c

100% virgin wool knitting worsted for your finest sweaters. Soft to the touch, yet strong and durable laboratory tested yarn. Choose from many colors.

Regular 39c Nylon Knitting Yarn 33c

purchase all your sewing needs with your Fairloom fabrics



Dope Dyed Gabardine

Reg. 1.29, In 11 Colors

99c yd.

100% rayon . . . sew into suits, skirts, dresses and enjoy the wrinkle resistant quality. Colorfast to washing, sunlight, cleaning fluid, perspiration. Maximum shrinkage 3%. In 54-in. width. Save!

Royal Purple beautyfilms

For a glamor-thrill, slip your legs into our gossamer Beautyfilms . . . see the soft dull complexion-finish, hairline seams, superb fit. Lacy tops 'n toes. At Sears!

3 pairs 3.30

1.15 Pr.



Regularly 3.98! Teenage Kerrybrookes

Save 54c!

3.44 Pair

Assorted flats in slip-on style, —so popular on the campus AND sale priced, too! All teen's sizes at Sears!



SAVE 99c

Charmode proportioned-fit slips

Reg. 2.98

1.99

Sizes 32-40

Glamorous slips combine every style feature you look for in higher-priced slips. Beautifully proportioned to your height, with slimmed-in midriff and bias-cut skirt are comfortable 'cause they stay in place. Choose white, pink or navy.

Lingerie Dept.—Sears Main Floor



you'd expect to pay much more for these Biltwel

children's shoes

- Nylon Stitching
- Leather Insoles
- Rugged Outer Soles

3.44 Pr.

Biltwel shoes give your child proper fit, sturdy protection and loads of wear. Come in and see our large selection for boys and girls . . . at Sears!



Biltwel party-goers

Regular 3.98, Save 54c!

3.44 Pr.

Lady-like suedes and patents with cutouts, glamor trims. Child's sizes.

Shoe Dept. Main Floor

Just Say, "Charge It" . . . New Convenient Way to Use Your Credit. Sears Revolving Charge 6 Months to Pay . . . Small Service Charge

"Satisfaction guaranteed or your money back" SEARS

154 North Saginaw St. Phone FE 5-4171

SEARS ROEBUCK AND CO. 69th ANNIVERSARY sale

good quality for less since 1886

diamond weave

you're so smart to save so much today on boys' fall favorite

Sanforized* washfast cotton flannel shirts



now only 97¢ sizes 1 to 6

ANNIVERSARY Sale Price

★ warmth without extra weight

★ washes beautifully—won't fade or shrink

You'll want to order several of these soft, warm shirts at this amazingly low price! A wide assortment of new fall colors and patterns, including solid colors. Some have contrasting corduroy collars.

*1% maximum shrinkage

finest there are at any price!

machine washable plastic jackets



check these features

- Finest vinyl plastic
- Laboratory tested, will not crack, chip, peel
- Cotton flannel backing for added warmth . . . a feature exclusive with Sears
- Permanently soft in texture
- Smart two-tone combinations as well as rich solids

Just Say "Charge It" on Sears Revolving Charge

6 Months to Pay . . . Small Service Charge

Infant's Dept. Main Floor

2.98

Rib knit collar, cuffs and bottom for snug-fit. Solids and handsome two-tone combinations. Boys' 2-6X.

3.98

Wrap style for girls with self-button front. Two generous pockets. Pastels, white and two-tones. 3-6X.

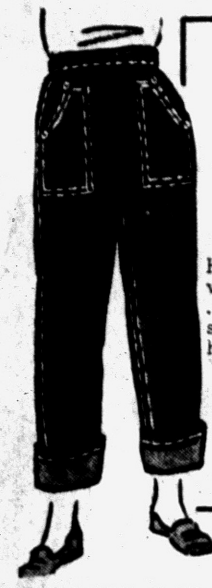

For Girls' Rugged Wear! Boxer Jeans

regularly 1.49 **$1**

Hardy Honeylane denim jeans with elastic shirring at waist . . . copper riveted pockets for strength. In choice of popular hues . . . all girls' sizes 7 to 14.

Teens' Dept.—2nd Floor



corduroy skirts

reg. $2.98 now $2.44

So practical...and such wonderful colors! Full skirts with elastic backs, gay novelty trims. Red, gold, turquoise, tangerine, shocking pink. 7 to 14.

ANNIVERSARY Sale Price

girls' nylon can-can slips

Reg. 1.98 **1.66**

Sweeping 3-tier nylon parchment skirt, nylon tricot bodice with dainty lace trim. White only. Sizes 8 to 14.

SAVE 1.32 Charmode girdles

reg. 8.98 **7.66**

Firm yet gentle support with leno and power net elastic girdles. 4-Star quality; 3 lengths, 27 to 36 at Sears!

Charmode SOLD ONLY BY SEARS, ROEBUCK AND CO.



Charmode eclipse bra

Reg. 3.98 in Nylon **2.99**

Reinforced underbust to firm uplift . . . adjustable straps and back. Save!

Corsetry—Second Floor

Boyville SOLD ONLY BY SEARS, ROEBUCK AND CO.

top quality at our lowest price!



Sanforized*, washfast, warm weight Boyville and Fraternity Prep

printed cotton flannel shirts

sizes 4 to 8 regularly 1.39

sizes 10 to 16 regularly 1.49

1.17 sizes 4 to 16

Don't miss this giant once-a-year sale on boys' flannel shirts! They are excellent quality cotton printed in assorted striking new plaid and heathertone patterns. All washfast and Sanforized* to give extra wear. Smartly styled with chest pocket, double yoke, and loop-convertible semi-spread collar. Stock up now and save 22c to 32c each.

*Max. shrinkage 1%

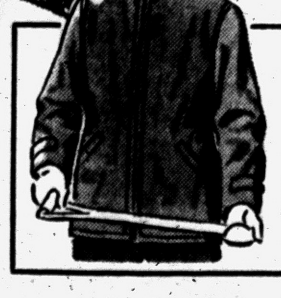

New Boyville B-9 Parka Coat

Only **12.98**

Warm as toast! Attached hood lined with mouton-dyed lamb. Zipper front, choice of colors in sizes 4 to 10.



- buy 1.03 value for 79¢
- get free shopping bag with any 3-lb. assortment
- bakery-fresh delicious fig bars, vanilla creme sandwiches, sugar wafers

3 lbs. 79¢

in sturdy shopping bag

Imagine, come get 3 pounds of your favorite, wonderfully fresh fig bars, crisp vanilla creme sandwiches or sugar wafers (any 3-lb. assortment you wish) and save 24c and take it all home in this handy shopping bag! A grand dessert treat the whole family will enjoy.

during sale:

39c Sugar Wafers 29¢ Lb.

29c Fig Bars 23¢ Lb.

35c Vanilla Creme 27¢ Lb.

ANNIVERSARY Sale Price



Cycle Jackets

Tough Lined Horsehide

Sizes 12-20 **21.98**

Styled for action, with zipper cuffs, half belt and snap down lapels. Lucky rabbit's foot zipper. Black.

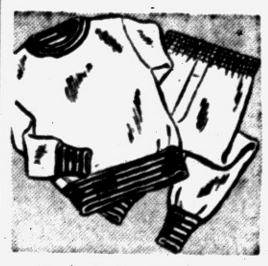

Boys' Pajamas

Full Combed Cotton Knit

Reg. 2.49 **1.99**

Assorted solid colors with contrasting blazer stripe ribbed crew-neck. Elastic waist; double gusset crotch. 4-18.

"Satisfaction guaranteed or your money back" SEARS

154 North Saginaw St. Phone FE 5-4171

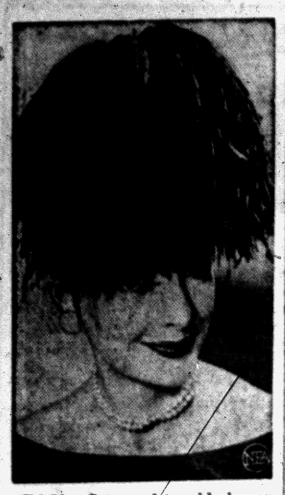

BOO! —Supposed to add glamor, as well at height, is this formidable looking chapeau by Eric of London. It's made of black velvet and black ostrich feathers.

Woodpeckers Peck Palaver

Bird Knocking Means Many Things; Building, Signaling, Eating, Etc.

Why does a woodpecker peck and how can he peck so hard without dire results to his nervous system?

* * *

Biology students at Wayne University know that whenever you find a woodpecker drumming away he usually has a good reason. Dr. Charles W. Creaser, chairman of Wayne's biology department, says the woodpecker is an unusually interesting bird.

He explained that a woodpecker's bill is used as a hammer, chisel, pick or drill. First thing in the morning he spies a good feeding area so he proceeds to hammer it, letting all others of his kind know this is his feeding ground for the day.

When the woodpecker isn't signalling, he might be pecking commercially, says Dr. Creaser. That is, he's digging insects out of the wood—a business at which he is extremely adept. His sticky, barbed tongue is capable of lashing out and grabbing insects in hard-to-get-at places.

MATING CALL

In the nesting season his drumming is intended to be a mating call—a warning that this is his home range. This also is the season in which he delights in pounding on tin roofs.

Sometimes he is preparing a nest for his family. It makes little difference to him whether the wood is hard or soft, whether it is a tree, a telephone pole, a roof or, just a broken-down log. Most woodpeckers bore themselves a nest roughly oval in shape. But Michigan's largest, the pileated woodpecker with the tufted or crested type head, cuts square holes.

* * *

A woodpecker simply doesn't light on a tree and go to work as many people think. He adjusts his speed and strength of stroke to the thickness or hardness of the wood, the strength of the stroke varying with the weight of the bird.

How does the woodpecker peck? He gets a good toe-hold on the bark with his strong claws, formed with two toes before and two behind, and uses his stiffened, pointed tail feathers as a brace. Then he swings his head in much the same manner as we would swing a hammer.

He doesn't knock himself out with the blows because his brain is located above and behind the beak, which in turn is predominately connected to the lower part of the skull. Thus the jarring is passed directly to the neck, and the woodpecker's S-shaped neck is constructed in just the right fashion to absorb the shock.

Until comparatively recent years Pontiac's Cass avenue was known as Willow street.

Collects Posies, Snakes

IMMOKALEE, Fla. (AP)—Ollie Hancock captures poisonous snakes for excitement and wild orchids for pleasure during his spare time.

Although the hobbies sound poles apart, he explains that he can do both at once, because the reptiles and flowers are found in the same jungle-like woods in this area.

Oakland County was so named on account of the predominance of oak trees here in the primeval forest.

Writes With Teeth

MANVILLE, N. J. (AP) — Jack Trombadorie wrote the answers to his two-day bar examination with a pen stuck in his teeth.

The 27-year-old University of Michigan graduate has been deprived of the use of his arms since he had polio at the age of 3. Trombadorie, a scholarship student, plans a general practice.

The grave of Colonel Stephen Mack, founder of Pontiac, is at the highest point in Oak Hill Cemetery.

Davy Too Modern

ALBUQUERQUE, N. M. (AP) — Editor Dan Burrows of the Albuquerque Tribune noted recently that some tourists were looking for the Davy Crockett monument in Santa Fe.

Santa Fe dates its beginning back to the days of Coronado in, roughly, 1540.

Said Burrows, "In a city with as much ancient historical background as Santa Fe, Davy Crockett would be practically a current character."

General Becomes Prof

AUSTIN, Tex. (AP)—Brig. Gen. J. R. Beishline, who retired at the age of 49, is now a senior management professor at the University of Texas School of Business. He formerly commanded the 10th Division's artillery at Ft. Riley, Kan.

SEARS ROEBUCK AND CO. 69th ANNIVERSARY sale

good quality for less since 1886

Regularly 1.98

Cotton Flannel Shirts



Men's sport shirts in smart plaids, neat heathertones and allover patterns. Sparkling bright colors are completely washable . . . Sanforized (maximum shrinkage 1%). Strongly sewn seams for longer wear . . . two chest pockets, quality buttons put on to stay! Choose yours at Sears during this Anniversary Sale and save 32c! Shop this weekend!

1.66 SAVE 32¢

values to $5.00

Men's Furnishings—Main Floor



All Silk Ties

your choice— 3 For $4

Popular four-in-hand ties in latest fall patterns and hundreds of colors and styles to choose from. Quantities limited, save!

Shop with Ease Just Say "Charge It"

Sears Revolving Charge

★ 6 Months to Pay . . . Small Service Charge

★ It's As Easy As Shopping with Cash and It's More

CONVENIENT

buy 2—save 96¢!

regularly 2.98 men's Pilgrim broadcloth pajamas

2 Pr. for $5

2.59 each

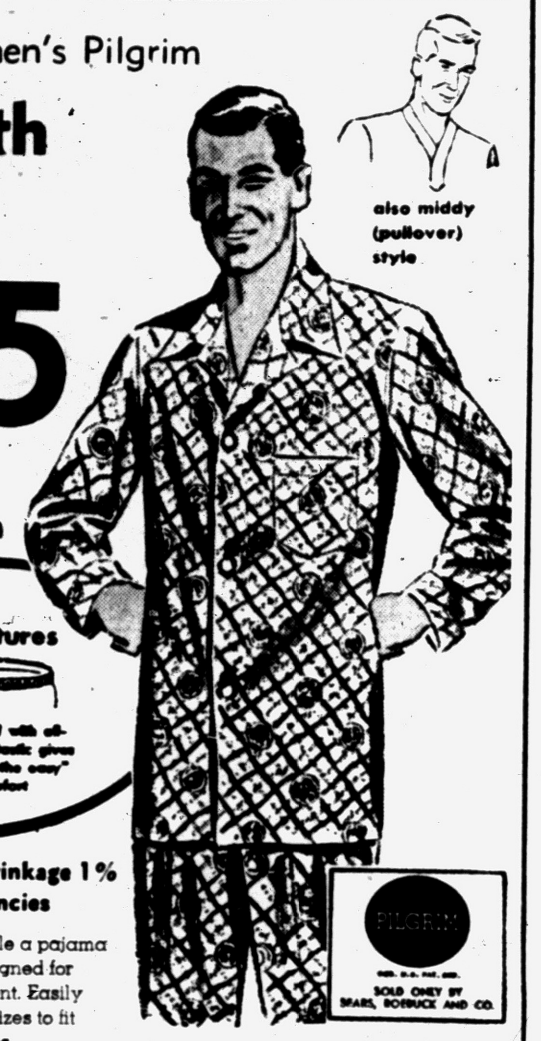

also middy (pullover) style

with these "expensive" features

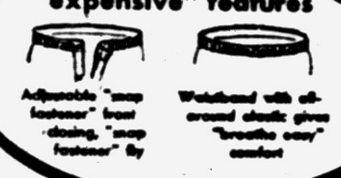

Adjustable "snap fastener" front closing, "snap fastener" fly

Waistband with all-around elastic gives "breathe easy" comfort

• Sanforized . . . max. shrinkage 1%
• Stripes, allovers and fancies

As handsome and as comfortable a pajama as you'll find. Scientifically designed for free and easy sleeping enjoyment. Easily washable and available in all sizes to fit most every man the way he likes. Come in . . . see for yourself! Then buy two pair for extra savings during Sears Anniversary Sale!

69th ANNIVERSARY Sale Price

flecks of color like autumn leaves in newest dark tones spell fall fashions for you!



regularly sold for 39.50

Hanford WORSTEDS

Specially Priced for This Sale Only

$35

ANNIVERSARY Sale Price

You Save $4.50

Brighten your fall wardrobe with the newest in fashion . . . the latest in fabrics . . . the smartest in color combinations. Here's the complete line of Fashion Tailored quality suits to choose from . . . all at this special price! Smart 2-button cut with single vent in back. Lower flap pockets. Choice of charcoal gray, blue, brown, with pinpoints of color. Regulars, shorts, longs in sizes 35 to 44. See them . . . today!

Men's Clothing—Main Floor

Fashion Tailored Clothes

Just Say, "Charge It" on Sears Revolving Charge

Six Months to Pay . . . Small Service Charge



Price cut $3.10 on Hercules

Horsehide A-2 Flight Jackets

Regularly Priced at 19.98

16.88

Popular and practical . . . with zipper fly front, 2-way pockets and shoulder epaulets. Attractive and warm quilted lining. See it and other styles at Sears!

Men's Sportswear, Main Floor

69th ANNIVERSARY Sale Price



BIG 2.10 SAVINGS!

Hercules Imported Suede Blouses

Regularly Priced at 14.98

12.88

Hercules blouses made with imported New Zealand suede leather. It's rain repellent and spot resistant. Zipper front; many colors. Sizes 34-46.

"Satisfaction guaranteed or your money back" SEARS

154 North Saginaw St. Phone FE 5-4171

WE WILL BE CLOSED SATURDAY AND SUNDAY SEPT. 17-18

RE-OPENING MONDAY, SEPT. 19

GOODMAN'S 520 S. SAGINAW

Call for Davy Crockett

ALBUQUERQUE, N. M. (UP) — There was excitement in both the police and sheriff's offices here recently when someone reported the discovery of a decomposed body near the city. Officers investigated, found the carcass to be that of a skinned bear and one deputy commented "they should have called Davy Crockett."

Sixty years ago Royal Oak was the leading Oakland County township in agriculture, having only one village. Now its eight cities cover nearly all of its area.

Blaze Pleases Pets

OWOSSO (UP) — A fire in a wheat field broke up a family picnic on the Clyde Sutton farm — and a cat and dog profited. After dealing with the fire, Mrs. Sutton said she found the cat had eaten a pound of picnic butter and the dog had finished off the rest of the food.

Firemen's False Alarm

TRENTON, Mo. (UP) — Time for a little practice, decided fire chief Hobart Sparks. An old building was set afire to give the fire laddies a test run.

But something happened to phone service in the area and the alarm was late. The old building burned to the ground with no firemen around.

Jake Resigned to Fate

DALLAS (UP)—Sign at Jake Whitehead's garage: "We're a non-profit organization . . . We didn't intend to be, but we are!"

Navy Sanctions Shorts

NORFOLK, Va. (UP) — The Navy has approved Bermuda shorts as a suitable part of the uniform of the day at its supply center here. Not for the officers and sailors, though. Just for the 6,500 men and women civilian employes.

Real Clothes Call

DIXON, Ill. (UP)—A sneak thief caught J. A. Marshall without his pants, took $100 and left $6 in the billfold. Marshall had removed his trousers to change clothes before working in the warehouse of his business establishment. He left his street clothes hanging in the office.

Good Reminder—for All

HOUSTON, Tex. (UP)—Police Chief Jack Heard has ordered a large sign pasted on the dashboards of all police cars. It has just one word: Courtesy.

FEDERAL DEPT. STORES DOLLAR DAYS



Your choice! Men's
JACKETS $10

Wool Melton Blouse Jackets — Broken square wool melton. Colors. 36-44.

Nylon-Rayon Gab Surcoats — 16-oz. nylon-rayon-gab. 4 colors. 36-46.

Warm All-Wool Campus Coats — Self collar. Snap closure. 3 colors. 36-46.



Men's smart-for-fall
SPORT SHIRTS
2 for $5

Big collection of fall colors. Fibrenes, challis, gabs. Full cut. Convertible collars. 2-button adjustable cuffs. Washable. S-M-L-XL.



Federal's own famous
MEN'S U'WEAR
2 pcs. $1

Athletic shirts in sizes 36-46. Boxer or gripper broadcloth shorts in sizes 30-44. Cotton knit briefs and T-Shirts. Sizes S-M-L. Save now!



Men's Waldorf dress
SHIRTS, PJ'S
2.00

Sanforized white broadcloth shirts. Regular, spread collars, button down oxford cloth. 14-17. Sleeves, 32-35. Pajamas, sizes A-B-C-D.



Handsome self-belted
MEN'S SLACKS
7.00

Hook flex, zipper closure. Double pleats. Smart fabrics and colors. Saddle stitch, lapped seams. 29-42. Hurry and save at Federal's!

All-wool flannel slacks $10



MEN'S WARM ONIONSUITS 2 for 3.50
Famous Waldorf heavy weight white cotton. Ankle length, short or long sleeves. 38-46.



MEN'S SMART SUEDE JACKETS $15
New Zealand import. Elasticized cuffs, bottom. Full zipper. Rayon lining. Sizes 36 to 46.



WOOL AWARD SWEATERS 4.00
100% wool, baby shaker knit. 6 button style. 2 pockets. Heavy weight. 4 colors. 36-46.



MEN'S NYLON STRETCH SOX 2 prs. $1
Famous Helanca make. Many colors. One size fits all. Save!
Men's work sox ..... 10-$1



COWDEN DUNGAREES 2 for 3.50
Fully sanforized blue denim. Zipper fly. Bar tacked. 28-50.
Big Yank shirts ..... 2-$3



FLANNEL SHIRTS 2 for 3.50
Warm printed suede flannel. Sports style. Sizes S-M-L.
10-oz. work gloves ..... 4-$1

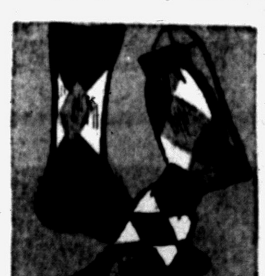

Famous-make argyles at big Dollar Days savings!
ARGYLE SOX
2 prs. $1

Special purchase! Genuine Hemphill argyle spun combed cotton! Vat-dyed, color-fast! 100% first quality! Wide variety of colors and patterns. Made to sell for much more! You'll want many! 10-13.



Soft, fluffy, thirsty 22x44"
CANNON TOWELS
Fine quality, excellent weight, really absorbent! Choice of 7 colors. Hurry and save at Federal's! **2 for $1**
Guest size, 3 for $1 Face cloths, 6 for $1

BIG DOLLAR DAYS SAVINGS FOR THE HOME



Your choice! Better
CURTAINS
1.00
Your choice of 42x81" Trulon panels, 41x81 rayon panels, 36" nylon tiers.



Save on Cannon
SHEETS
2.00
Durable Cannon muslin. 81x108" and full fitted. Hurry for yours today!



Automatic cooker-
FRYER
$10
Electric cooker-fryer, cooks 11 ways. Guaranteed by Good Housekeeping. Save!

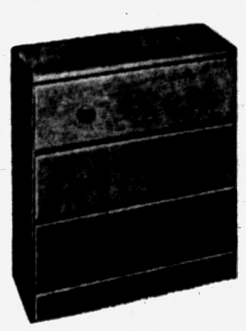

3-drawer unfinished
CHESTS
$12
Ready to paint, stain or wax. 4-drawer, $14. 5-drawer, $17. 8-drawer, $22.



Mar-proof genuine formica top
OCCASIONAL TABLES
Wonderful selection of step, cocktail or lamp tables. Limed oak, mahogany finishes. Modern, traditional styling. **$12**



OVAL BRAID THROW RUGS 1.00
Brightly colored, durably braided in cotton. Reversible. 17x29-in. Hurry to Federal's!

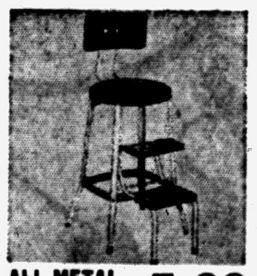

ALL-METAL STEP STOOL 5.00
Made of heavy gauge steel. Baked enamel finish. Has contour back rest. So handy!

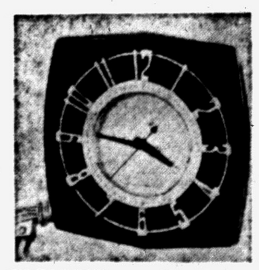

ELECTRIC WALL CLOCKS 3.00
Plus U.S. tax
Self-starting with 3 dimensional face designs. Guaranteed. Handsome new designs.

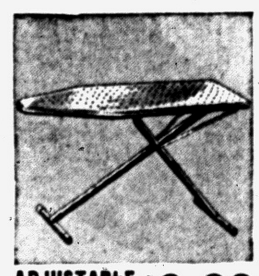

ADJUSTABLE STEEL BOARD 6.00
All-steel Arvin ironing board. Perforated top. Adjustable.
Pad and Cover Set 1.00

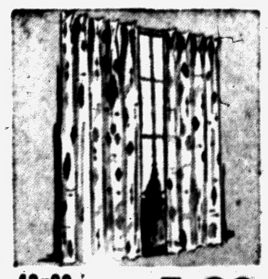

42x90-INCH DRAPES pr. 5.00
Rayon banjocloth splash, floral or modern patterns.
28x48" Traverse Rods 1.00



8-PC. GLASS SNACK SETS 1.00
Four crystal-clear, leaf-shaped plates, 4 cups to match. For smart serving! Big savings!

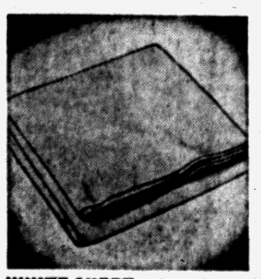

WHITE SHEET BLANKETS 2.00
70x95-in. natural white sheet blankets. Soft selected cotton. Has deep nap. Hurry, save!

WOODSPUN TIERS 1.00
30, 36" cafe curtains.

REVERE PAN 2.99
Copper clad skillet.

24x46" CANNONS 1.00
"Sateena" towels.

21x27 PILLOWS 2.00
Comfortable for sleep.

PILLOW CASES 2 for $1
42x36". Lady Carlton

7-pc. JUICE SETS 1.00
6 glasses, 1 pitcher.

LAZY SUSAN 2.50
Revolving wood base.

FEDERAL dept. stores
SAGINAW AT WARREN, PONTIAC
OPEN MON., FRI., SAT. NIGHTS TO 9

Burglar Tells a Whopper When Caught by Police

OMAHA (AP)—A suspect found by detectives behind the counter of a burglarized grocery store with the store's money bag in his pocket, told this story:

Sombody had crept behind him and shoved him through the store's plate glass window and he had fallen uninjured where officers found him. Somebody—the person who pushed him or a policeman—must have put the money sack in his pocket.

A skeptical deputy county attorney said he would file burglary charges.

Pontiac's great fire of 1840 destroyed most of the buildings on both sides of Saginaw Street south of Pike Street. They all were of frame construction, and were replaced with brick buildings.

New Planks Resemble Sea-Washed Driftwood

NEW YORK—A new decorative lumber planking, suggestive in appearance of ocean-washed driftwood, is now on the market.

The grain stands out in relief from the etched-out background. The five-eighths inch thick planks come in three widths—6, 8, and 10 inches — and in lengths varying from 4 to 10 feet.

The Dow Chemical Company at Midland, Michigan, is the world's largest producer of chlorine.

Salesmen Seek Bonds

RALEIGH, N. C. (AP) — The General Assembly wanted to regulate out-of-state health and accident insurance underwriters and proposed a measure calling for a $500 bond for nonresident salesmen. Somehow nonresident wasn't written into the bill which passed. All salesmen have been scurrying about getting bonded.

FARM HANDS OR FACTORY HANDS are yours with speed and efficiency through Classified ads! Phone FE 2-8181.

Thieves Leave Feathers

HOBBS, N. M. (AP) — When Jack Jackson reported chicken thieves had raided his hen house, an officer was assigned to investigate. His report read: "Found feathers. Unable to locate any chickens to go with same."

FEDERAL'S DOLLAR

It's convenient and thrifty to shop for the family at your friendly Federal dept. store! Bring them all tonight!



YOUR CHOICE!

- Folding playpen
- Baby bathinette
- Welsh stroller
- Folding bassinet

$12



YOUR CHOICE!

- Nursery chair
- Swing on stand
- Folding car bed
- Welsh stroller

$6



Sturdy unfinished hardwood

Youth Chair

3.00

Paint it yourself. Well-made hardwood chair, sanded and ready to finish. Correct height for seating your youngster at the table. Rounded back, foot rest and saddle seat. Buy now!



O'alls, longies and crawlers!

CORDUROYS

1.00

Elastic back bib overalls, 3-8. Longies with elastic waist or band front, boys' or girls' styles, 3-8. Embroidered bib crawlers with snap crotch, 2-3. Gay colored washable corduroy. Hurry!



Keep your tots warm in winter!

SNOWTOGS

8.00

One-piece and two-piece snowsuits in estron or nylon, sizes 1 to 4. Little girls' warm three-piece coat sets (hat-coat-leggings). Many styles in pastel or dark colors. Sizes 1 to 4. Buy now!



Fine pinwale corduroy

PLAYTOGS

2 for $3

Elastic back crawlers with snap crotch; girls' and boys' longies; bib-top elastic back overalls. Red, blue, green, brown, pastels. Crawlers, infants' sizes; overalls, longies, 3 to 8.

Infants' cotton receiving blankets — **3 for $1**

For wrapping after bath or under crib blanket. Solid or plaid soft cotton.

Infants' fitted crib sheets — **88c**

Standard crib size with mitered corners for perfect fit. White cotton only.

Infants' cotton knit undershirts — **3 for $1**

Long or short sleeve, tie side or slip-over. White only. Cello packaged.

Birdseye or flannel diapers — **1.98 doz.**

Soft, absorbent, quick-drying diapers in Birdseye or flannelette. 27x27".

Inf. Sacque, Bootie Sets — **1.00**

Embroidered short sacque or satin trim long kimono, matching booties.

Tots' print rhumba panties — **2 for $1**

Cotton challis with embroidered nylon ruffles covering entire back. 2-8.

Inf. lined waterproof panties — **3 for $1**

Famous make plastic-lined cotton or syntillon. Pastels. Sizes S-M-L-XL.



Tots' knit training pants — **3 for $1**

Band leg brief style, elastic waist. White, pastels, 2 to 6.



Tots' warm sweaters — **2 for $3**

Boys', girls' styles. Cardigans. Embroidery trims. 1-3, 3-6.



Tots' cotton knit sleepers — **1.00**

Winter weight with footlets, ski wristlets. Pastels. 1-4, 2-6.



Little boys' Knit suits — **2 for $3**

Boxer, suspender pants, matching or contrasting shirts. 1-4.



Tots' denim blue jeans — **1.00**

Heavy blue denim jeans; sturdy, well constructed. Sizes 3-6.



Tots' cotton Flannelsleepers — **1.00**

One and two-piece styles in gay nursery prints. 1-3, 3-6.



Tots' smart fall dresses — **2 for $3**

Many styles. Embroidery, lace trims. Prints. 9-18 mos.; 1-3.



Tots' knit polo shirts — **2 for $1**

Cotton knit long sleeve style. Pastels, darks. Sizes 1-3, 3-8.

WHY WAIT? USE YOUR CREDIT NOW! SHOP WITH PURCHASE COUPONS!

Shopping with Federal's Purchase Coupon credit is quick, easy and convenient. Purchase Coupons are available in denominations of $10, $15, $25 and $50 and can be used just like cash in any department. Just go to the credit department and apply for the amount needed to cover your intended purchases. Pay later on terms to fit your budget!

SAVE NOW ON NEW FALL SHOES FOR WOMEN AND CHILDREN

your choice $2



Tennis oxfords

Women's, children's blue tennis oxfords. 8½-12,12½-3,3½-9.



Childs' oxfords

Moc toes in 2 styles. Brown or wine. 8½ to 12, 12½ to 3.

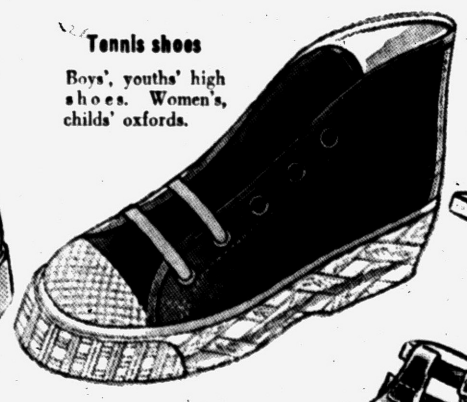

Tennis shoes

Boys', youths' high shoes. Women's, childs' oxfords.



Play shoes

Open toe, back in 1 strap style. Fabrilite. Sizes 4 to 9.



Step-in pump

Closed toe and back, fabrilite leather. Fall colors. 4-9.

FEDERAL dept. stores

SAGINAW AT WARREN, PONTIAC
OPEN MON., FRI., SAT. NIGHTS TO 9

Paris Strike Halts Majority of Buses

PARIS (AP) — France's growing labor unrest moved into Paris today. A strike left only 60 of 2,635 city and suburban buses running.

Subway trains continued operating on schedule but there was no indication when the busmen, who want a 15 per cent wage boost, would resume work soon.

The city-owned transport company offered a 5 per cent boost. The strikers' wages range from 35,000 francs ($100) to 40,000 francs ($114) a month.

Elsewhere in France some 50,000 workers were on strike, mostly in the shipyards and the metal industry.

Horse population of the U. S. has dropped to three million.

Manville's Ninth Divorce Claim to Be Gigantic

RENO (AP)—Dancer Anita Frances Roddy-Eden Manville, ninth wife of millionaire Tommy Manville, received a $260000 divorce settlement yesterday.

* * *

"It's the largest Tommy has given" said the 31-year-old Mrs. Manville, who married the asbestos heir in 1952. They separated after 12 days.

Mrs. Manville charged extreme cruelty. She testified that her 61-year-old husband used vile language, drank excessively and kept talking about hi sprevious wives.

District Judge Gordon Rice said the settlement called for $140,000 immediately. Manville's attorney added that Mrs. Manville, who plans to keep the name, will also get $1,000 a month for 10 years.

Yesterday's settlement brought Manville's accumulated divorce costs to at least 1½ million dollars. He began marrying at 17. Eight of his marriages ended in divorce. His eighth wife, writer Georgina Campbell, was killed in an auto collision in 1952.

The population of Karachi, capital of Pakistan, totals 1,127,000, triple the figure for the bustling seaport when Pakistan gained her independence in 1947.

DAYS SALE!



Jr. boys' dress-up
GAB SLACKS
2 for $5
Gabardine in new fall textures. Black, brown, charcoal, gray. Sizes 5 to 10. Hurry and save! **Big boys' sizes.....2 for $7**

Jr. boys' washable
CORDUROYS
2 for $7
Elastic side waist, pleats in front, zip closure, pre-cuffed. Blue, brown and gray. Sizes 5 to 10.



Boys' quilted interlined
JACKETS
6.00
Rayon-acetate-nylon gab jackets with dyed mouton lamb collar, anchor buckle belt, slash pockets. Quilted rayon, wool lining. 6 to12.



Boys' all-wool melton
Campus Coat
9.00
Black, navy, charcoal in 100% wool melton. Quilted rayon lining and raglan sleeves. Knit cuffs. Sizes 10 to 20. Buy now at savings!



Boys' knit fleece-lined
UNDERWEAR
2 pcs. $1
Full cut midways and short sleeve shirts with rib knit collar, fleece inside for warmth. 6-16. Stock up now at Federal's, save plenty!



Tots', girls' warm wool
COATS, SETS
$18
Fleeces, zibelenes, wool meltons in new fall colors. Coats in 8-10-12-14 with matching hats. Coat sets, 4-6x. Hurry now for the big savings!



Boys' warm cotton flannel
Sport Shirts
2 for 2.50
Printed suede cotton flannel with satin yoke and smart new round collars. Check, plaids or argyle figures in sizes 6 to 18. Save now!



Tots', girls' wool or gab
SNOWSUITS
$11
Hurry for these terrific savings! Nylon and rayon gab, water-repellent poplin. Some with smart jacquard knit trims. 7-12, 4-5-6-6x.



Tots', girls' smart fall
DRESSES
2 for $5
Bright cottons in plaids, prints and combinations. Daintily trimmed for a dressy fall. Elastic waistlines. Sizes 3-6x, 7-12. Buy now, save!



Tots', girls' gay broadcloth
BLOUSES
2 for $3
Sensational savings on tailored back to school styles in white or pastel broadcloth with novelty trims. Stock up now and save! Sizes 3-6x, 7-14.

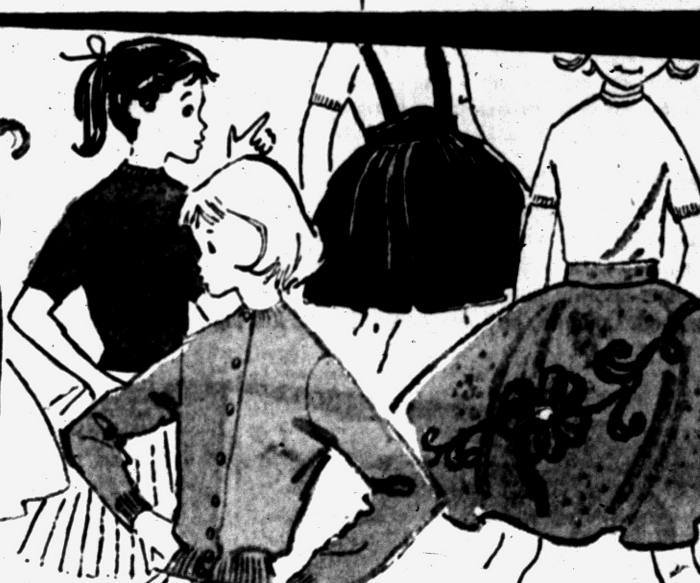

Girl' new mix-and-match
SWEATERS
2 for $5
Orlon sweaters in white, maize, pink, navy and red. Slipon, sizes 4-6x, 7-14, 10-14. Cardigan, 4-6x, 7-14. They wash and dry in a jiffy! Buy now!

Tots' and girls' new fall
SKIRTS
2 for $5
Corduroy, dura-suede, orlon-rayon with soft unpressed pleats. Choose from bright plaids and solids. Sizes 3-6x, 7-14, 10-14. Hurry and save!



Boys' flannel broadcloth pj's **2.00**
Coat or middy pull over style. Side elastic waist. Sizes 6-18.



Boys' flannel-lined dungarees **2 for $5**
Vulcanized double knee dungarees with plaid lining. 6-16.



Boys' 3-pc. wool snow suits **$12**
Mouton dyed lamb collars. Quilted rayon lining. 3 to 8.



Girls' cotton nylon slips **2 for $3**
Cotton or nylon. Girls', subteens', teens' in the group.



Boys' dressy oxford cloth shirts **2 for $3**
Round button-down collar style. White, colors. Sizes 6-18.



Girls' knit or Helanca panties **2 for $1**
100% nylon. One size fits all. Cotton knit in colors. 2-16 grp.

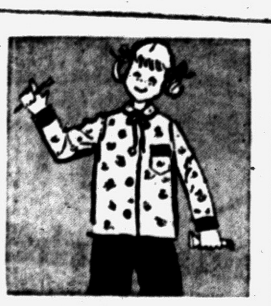

Girls' flannel, knit pajamas **2 for $3**
All over prints or solid combinations. Ski pajamas. 4-14.

Use Federal's Purchase Coupon credit and save

Buy your needs now at Dollar Days savings with Purchase Coupon credit! Pay later on easy budget terms!

BOYS' REINFORCED COTTON SOX
Combed cotton with nylon-reinforced heel and toe. Guaranteed for 5 months wear. Fancy and blazer styles. 7-10½. **10 for 1.50**

BOYS' 2-PC. RUBBER RAINCOAT SET
Sturdy waterproof rubber in black, green or yellow.. 2 book pockets, clip closing yoke, matching helmet. Sizes 6 to 16. **3.00**

BOYS' BRIEFS, ATHELTIC SHIRTS
Boys' cotton briefs, taped front seams 4-6-8, S-M-L. Swiss rib A-shirts, nylon reinforced neck, shoulders. Sizes 6-16. **3 for $1**

BOYS' COTTON KNIT SWEAT SHIRTS
Solid, print or Davy Crockett patterns. Fleece back cotton in blue, maize, silver, gray. Buy several now. Sizes 4 to 16. **1.00**

FEDERAL dept. stores
SAGINAW AT WARREN, PONTIAC
OPEN MON., FRI., SAT. NIGHTS TO 9

Crash Kills Ohio Woman

WALLOON LAKE (AP)—Mrs. Edith Abbott, 72, of Oxford, Ohio, was killed Tuesday in the collision of a station wagon and a milk truck at the intersection of U.S. 131 and M75 a mile north of Walloon Lake. Mrs. Abbott was riding in a station wagon driven by her husband, Frank, 72. The truck driver, John R. Craig, 34, of East Jordan, was not held.

The primeval forest was so dense on the site of Pontiac's present downtown section that the Indian trail went around it.

Waives Examination

GRAND RAPIDS (AP) — Fred M. Schillim Jr., 23, of nearby Cedar Springs, waived examination before Municipal Judge Robert Bruns Monday on a charge of forgery. He was bound over to Circuit Court under a $500 bond. State Police accuse Schillim of forging 20 checks and cashing them for more than $1,000 in Newaygo, Montcalm and Kent Counties since last June.

Following the plans of most of its other structures of that time, the first Oakland County court house was built of logs.

State Insurance Confab

GRAND RAPIDS (AP) — Some 700 insurance agents throughout Michigan converged on Grand Rapids yesterday as the Michigan Assn. of Insurance Agents opened its 57th annual convention. Featured speaker at the three-day session is Warren A. King of New York, insurance merchandising manager for Life Magazine.

Orchard Lake was so named on account of the apple trees found by the early settlers on its largest island, very appropriately called by that name.

Name Bootblack Queen

DOWAGIAC (AP) — Fourteen-year-old Judy Judd has been named Dowagiac's first "Bootblack Queen." The pretty brunette was picked over 30 other Dowagiac girls after the group shined shoes all day Monday to raise funds for Dowagiac's new National Guard Armory. They charged $1 and took in over $200.

Drayton Plains and Auburn Heights, not incorporated as either, now have a larger population than any of Oakland's 12 villages, and larger than most of its cities.

FEDERAL DEPT. STORES DOLLAR DAYS



Living room by day, extra bedroom at night!

SOFA BED and CHAIR

Here's comfort, beauty, savings in this sensational triple-value buy! Now you can invite grandparents or home-town friends and know they'll sleep in comfort, enjoy their visit more! Fine for your own growing family, too! Styled in the modern lines you like. Red, chartreuse, gray frieze. Chair swivels easily to your favorite positon for relaxed TV viewing, sofa opens to roomy full size bed. Come in, buy yours today! Here are big savings from Federal's!

Bedroom beauty at sensational savings!

4 pieces in CHERRY FINISH

- Bookcase bed
- 6-drawer dresser
- 3-star mattress
- Matching box spring

Here's distinctive beauty at a truly thrifty price! Flush-to-floor modern styling finished in rich natural cherry. Dresser has center-guided, easy gliding drawers, large plate glass mirror. Take advantage of this value now!

Matching chest of drawers.....$33



Sturdy mattress included!

Roll-a-way BED

Here's comfy sleeping for extra guests. Sturdy 1½-in. angle iron steel frame, mattresses have rolled edges to keep their shape longer! Ideal for playroom or recreation room, too!

$20

Colorful Duran plastic covered

Headboard or Frame

6.66

- Twin, full size
- Choice of colors

Heavy angle iron frame complete with casters easily adjusts to twin or full size. Wipe-clean plastic covered headboard.

Complete 5-piece ultra modern

Hollywood BED SET

$59

- Full, twin mattress
- Matching boxsprings
- Foam rubber pillow
- Covered headboard
- 6 hardwood legs

Prebuilt bordered mattress. Plastic-covered headboard in chartreuse, green, red, blue.



MERRIMAC MATTRESS or BOXSPRING

QUALITY MATTRESS or BOX SPRING

- Prebuilt borders
- Covered coils
- Firm stitching

Deep down comfort on this prebuilt mattress that was made for healthy sleeping. No-sag borders, quality made springs.

$29

Sturdy box spring.....$29

FEDERAL dept. stores

SAGINAW AT WARREN, PONTIAC
OPEN MON., FRI., SAT. NIGHTS TO 9

THE PONTIAC PRESS

THURSDAY, SEPTEMBER 15, 1955 PONTIAC, MICHIGAN. NINETEEN

New Straits Bridge to Handle 6,000 Cars Per Hour

By JOE HAAS
Pontiac Press Staff Writer

MACKINAW CITY—The new Straits bridge will accommodate 6,000 cars per hour, several times the number now carried on the ferries even at full capacity.

Instead of toll booths and several acres of parking space at each end, as now used for the ferries, there will be such facilities only on the St. Ignace side. The toll will be collected there for the cars going in both directions.

This will do away with the great expense for land purchase and other such facilities on the Mackinaw City side. Northbound traffic will pay its toll after it has crossed the bridge.

Wind velocity is no problem under the manner in which the bridge is being built, nor will it materially affect the structure after it is completed, nor be noticed by those crossing it.

By actual tests, conducted in specially designed wind tunnels and otherwise, the bridge will not waver in its suspension span in a wind force 10 times the highest that has ever been recorded at the Straits.

WIND WRECKED BRIDGE

On the Tacoma, Wash., bridge only a few years ago the suspension span was wrecked by the wind soon after it was first opened, and several dozen lives were lost, and the property damage went into the millions.

Such a thing can never happen on the Mackinac bridge, as the open draft in its construction offers little wind resistance. Even the roadway in the two center traffic lanes is a sort of grill work that gives no up-an-down resistance, which bridge engineers have found is a major factor in creating a waving motion in the suspension.

The wind safety design is so uppermost in the bridge's construction that it will carry the lowest insurance rate of any suspension bridge in the world.

A combination of large insurance companies was formed a few years ago to write the risks on large bridges. Its membership is world-wide in scope.

It will carry $50 million in policies on the Mackinac bridge, covering most everything except destruction by atomic power.

This company will not take a risk on the Golden Gate bridge because of the danger of loss by earthquake. This also is true of the new bridge to be built at Messina, Sicily, which will have the longest suspension span in the world.

NO EARTHQUAKE DANGER

A loss by earthquake is considered negligible at Mackinac, as never has there been a shock recorded here that would damage the bridge in any way.

Most large bridges make impossible a view either way for those who are crossing. Their railings are built with the idea that their customers must ride in a visual vacuum.

Such will not be the case with the Mackinac bridge. The "blind" part of the railings is only three feet high. Above that there is no obstruction to a perfect view, with the exception of an occasional small holding cable.

The bridge plans even provide for proper speed limits, with varying speed zones, consistent with safety, also directional controls.

The handling of food, drink and other concessions at its approaches already are scheduled as far as possible. The gulls are not expected to be a problem under the new system.

8TH WONDER OF THE WORLD

Those in an intimate connection with its construction already are calling the bridge the eighth wonder of the world. No other single man-made attraction can match it.

Among other great bridges, its position is unique. The others are hidden between mountains or otherwise, so that their size and general contour cannot be visually grasped.

But the roadway of the Mackinac bridge rises from near water level, with no surrounding influences to block out its perspective, and will be an awe-inspiring spectacle in its own right. It will be to man's accomplishments what the Grand Canyon is to nature itself.

It will convert what has been a liability to travel to one of Michigan's greatest assets, both to our tourists and ourselves.

Dockers Tackling Job of Cargo Pileups

NEW YORK (AP)—Dockers tackled the huge task today of moving the 200 million dollars worth of products that piled up along the New York waterfront during their eight-day strike.

* * *

The walkout, which also hit several other East Coast ports, was called off yesterday by the independent International Longshoremen's Assn.

The ILA hailed as a victory the setting up of a voluntary citizens fact-finding committee to hear its grievances against the New York-New Jersey Waterfront Commission.

Industry sources termed the ILA's acceptance of the committee formula a "face-saving" device adopted after locals in some cities failed to heed the strike call.

* * *

Now comes the huge cargo cleanup from more than 150 ships — practically all freighters. Most passenger liners were not seriously delayed by the tieup.

COST MILLIONS

The 170-member New York Shipping Assn. figures the strike cost the employers a million dollars a day.

The back-to-work movement by some 30,000 longshoremen here has failed to halt legal machinery set in motion as a result of the strike.

A contempt citation against the ILA by the employers is scheduled to be heard in the State Supreme Court Sept. 22.

* * *

And the shipping association thus far has not deviated from plans to sue the union, its leaders and membership for 10 million dollars in damages for alleged violation of a no-strike pedge.

Justice William C. Hecht Jr., in Supreme Court yesterday, granted two motions for temporary injunctions — barring waterfront stoppages — against the union. They were sought by the Waterfront Commission and the shipping firms.

JUST LAWLESS

The ILA strike was aimed directly at the commission. The union has accused it of harassment, discrimination, and general abuse of its powers. The commission has denied all allegations, calling the ILA "just plain lawless."

Godfrey Schmidt, lecturer on law at Fordham University, issued a statement on behalf of the fact-finding committee, saying:

"The idea was simply to end a strike by providing a forum . . . Nor does it matter if this committee saves someone's face. If we save our port and our country from further serious loss the incidental saving of face is unimportant . . .

"Finally, this is not an attempt to interfere with an authorized agency."

The committee's findings will not be binding on the parties involved.

The strike-ending formula came Tuesday from James F. Murray Jr., Democratic state senator in New Jersey.



United Press Photo

THE PAST RESTORED — Old and new construction blends almost unnoticeably in the historic city of Nurnberg, Germany, where bombed-out structures have been rebuilt as they were originally constructed in medieval times. The little tower in center and hangman's bridge (right), over which condemned men crossed the Regnitz River to the gallows, have been reconstructed as they were before the war. They preserve the picturesqueness of the scene, which is dominated by the ancient, 14th century water tower at left.

Butterfat Law Creates Problem in Milk Program

LANSING (AP) — A new state law regulating the butterfat content of milk has created a hitch in the Federal-State School Milk Program.

Under a law taking effect Oct. 14, all white milk sold in the state must have a butterfat content of three and one-half per cent.

Chocolate milk, however, may contain only three per cent butterfat — the requirement for all milk under the old law.

The U. S. Department of Agriculture regulation under which the milk aid is granted requires the butterfat content of white and chocolate milk to be the same.

Clair L. Taylor, State Superintendent of Public Instruction, said contracts for milk deliveries between dairies and school districts have all been written according to the old law.

Taylor wrote Agriculture Department officials requesting special permission to reimburse school districts on the basis of the present law until new legislation can be enacted to clear the situation up.



United Press Photo

APING THE APE MAN — Like Jack facing up to the giant, 3-year-old Bobby Long shows off his muscles to "Tarzan" in Hollywood. The ape man is 6-foot 3-inch George Scott, the 11th in the long line of Tarzans. Scott, who has a 50-inch chest, is just back from Africa, where he made a movie.

Hard-Boiled U.S. Diplomatic Actions Cow Red Rulers

By JOHN M. HIGHTOWER

WASHINGTON (AP) — The United States and its chief Western allies are refusing to take Communist promises on faith. They are employing hard-boiled tactics in current negotiations for better relations with Russia and Red China.

* * *

The pattern of Western dealings became apparent today in their manner of handling the United States-Chinese Communist negotiations at Geneva, German-Russian diplomatic recognition, and Red China's bid for a seat in the United Nations.

In effect, it appears that the Western Powers are determined to make concessions or agreements desired by Moscow and Peiping only as those capitals actually produce real concessions sought by various Western governments.

STERN ATTITUDE

The following developments demonstrate this Western attitude which is in line with President Eisenhower's public insistence that the friendly spirit shown in East-West relations at last July's summit conference must be proved by concrete actions:

* * *

1. Ambassador U. Alexis Johnson told Red China's Ambassador Wang Ping-nan at Geneva yesterday that "it would be premature" to take up other issues between the United States and Red China until last Saturday's agreement for release of civilians is carried out.

* * *

2. German Chancellor Konrad Adenauer made his agreement with Soviet Premier Nikolai Bulganin for opening German-Russian diplomatic relations subject to approval by the German Cabinet and Parliament.

* * *

Bulganin promised Adenauer as part of the deal that German citizens held in the Soviet Union since World War II would be freed. If the Russians do not take steps to release the Germans with reasonable promptness, Adenauer is in position to stall indefinitely on actually establishing the formal diplomatic contacts.

* * *

3. Richard G. Casey, Australia's minister for external affairs, said here yesterday that he would not be surprised if Red China's desire for a seat in the United Nations should be shelved again this year in the U.N. General Assembly. Similar indications came from U.N. headquarters in New York.

* * *

The Western governments realize they possess an effective bargaining weapon in the membership problem and they do not wish to give it up without getting some practical benefits in return.

Governor's Search for Hospital Beds for Retarded Children Runs Aground

By JACK I. GREEN

LANSING (AP)—Gov. Williams' plan to ask a special legislative session next month to find hospital beds for 1,221 mentally retarded children is getting more snarled by the hour.

* * *

The Senate Appropriations Committee yesterday gave strong indications that it does not see how the problem can be solved at a three-day session Williams intends to call about Oct. 25.

The committee, beset by conflict over proposals to convert a state tuberculosis sanatorium into a mental hospital, agreed to bring in "outside" experts for a survey of the TB hospital program.

This, members said, would be aimed at the 1956 regular session, starting in January.

WILLIAMS EMPHATIC

Williams almost pounded the table at his press conference when he said "This problem has got to be solved now."

* * *

At least two legislative committees which met this week to preview Williams' plans were angry that they could get no ideas for a solution from Charles A. Wagg, state mental health director. They included Dr. Albert E. Heustis, state health commissioner, in their blasts because he objected to converting a TB hospital into a mental hospital.

Wagg has promised to complete a survey of the mental health problem by Oct. 1 and refused to speculate on his ideas before then.

Sen. Lynn O. Francis (R-Midland) accused him of holding up his recommendations to let Williams make a publicity splash with them.

* * *

Williams said this was "unjust" to devoted public servants and asserted that both Wagg and Dr. Heustis had served well under both Democratic and Republican administrations.

WEEKEND SPEAKERS

He said Republicans had invited Wagg and Dr. Heustis to speak at panels at a Republican conference at Mackinac Island this weekend.

The Appropriations Committee headed by Sen. Elmer R. Porter (R-Blissfield) was obviously at a loss to know which way to turn in the absence of recommendations from Wagg.

"If this waiting list of 1,221 children has gone up only one or two hundred in the past year," Porter said, "I can't see such an emergency that would warrant closing a TB hospital."

Democratic and Republican members of the committee agreed that the Legislature has no information on which to make a decision—and they doubted whether it could be obtained in time for action next month.

"After spending several days with the governor's appointees and administrative agencies I am convinced we are not close to a solution," Francis said. "They made a sickly appearance."

"If the governor is going to insist on a special session he must assume the responsibility for submitting a very comprehensive program," Francis said. "The Legislature certainly is not in position to act now."



Pontiac Press Photo

DEPUTIES PRACTICE FIRING — Oakland County Sheriff's deputies, in an effort to maintain proficiency with their weapons, practice firing their .38-caliber revolvers at the Pontiac Police pistol range just off Baldwin Avenue near the north city limits. Shown, left to right, as they fired yesterday are: Ferris Holcomb, Donald Johnston, Jess Whitlock, Donald Youles, Sheldon Stites, Thurman Sauvage, Kenneth Hirt, Earl Beason, Harry Jones and William Addis. The practice is part of a program set up by Sheriff Frank Irons to keep his department in peak operating efficiency. All of the department's men, uniform officers and detectives, will be required to take their turn on the range.

WHAT'S MY LINE?

INSTRUCTIONS: Each word is related to my work. Unscramble as few as possible to guess my line. Answer appears under arrow, reading downward.

I AM A . . . . . ▼



1 CKDE
2 HORSE
3 SEMS
4 NASMAE
5 LAYLEG
6 DALN
7 DADRLE
8 SELSVE
9 TESRN

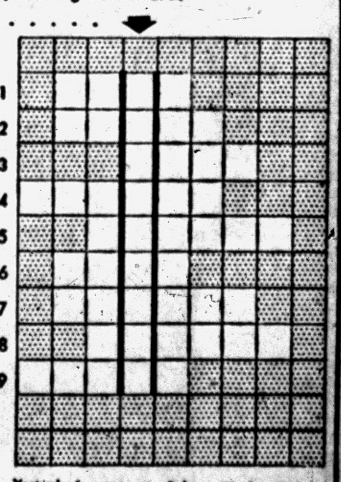

Yesterday's answer: Pulse, sHock, tYphus, Serum, patient, sCar, tissue, heArt, loNce.

© 1955 What's My Line, Inc.

9-15

This Name Really Fits

HIGH LONESOME, N. M. (AP)—The name fits. It's high and it's lonesome. Lore and legend of how the place in southern New Mexico got its name has been lost, but operators of the bar and store admit it gets more than just a little lonesome at times—and with the bar, more than a little high.

NOTICE OF BUILDING SALE

The City of Dearborn has for immediate sale to the highest bidder, four (4) Farm Buildings and one (1) Metal Silo, located at 1700 General Motors Road, Milford, Michigan.

The successful bidder will remove the buildings from the above property within 10 days from the accepting of bids and in removing the buildings will leave the property in a clean, orderly and acceptable condition.

Bids to be submitted on the bidding forms available at Camp Dearborn, 1700 General Motors Road, Milford, Michigan.

Bids will be opened by the Purchasing Agent of the City of Dearborn at Camp Dearborn, 1700 General Motors Road, Milford, Michigan, on Wednesday, September 28, 1955, at 3:00 o'clock p.m.

For further information contact Harold deWyk at the Concession Stand at Camp Dearborn.

The City of Dearborn reserves the right to reject any or all bids.

Dated: City of Dearborn, this 12th day of September, 1955.

HAROLD deWYK,
Purchasing Agent,
City of Dearborn, Michigan
September 15, '55

Notice of Special Assessment. Curb, Gutter, Drainage and Related work on Sylvan Court.

To Pontiac Precision Tool, Howard L. Cooley, Ones Tones, Olive A. Blair, Carlton L. Collins, O. O. Shaw, Wallace M. Morgan, Charles W. Walton, Robert & Iva Lee Logan, Constarie Yakimowis, Charles A. Woodward, Maynard O. Rounding, Vera Hester and to all persons interested, take notice: That the roll of the Special Assessment heretofore made by the City Assessor for the purpose of defraying that part of the cost which the Commission decided should be paid and borne by special assessment for the construction of curb, gutter, drainage and related work on Sylvan Court from Orchard Lake Avenue to 80 ft. west of Myra Street, is now on file in my office for public inspection.

Notice is also hereby given that the Commission and the Assessor of the City of Pontiac, will meet at the Commission Chamber in the City Hall in said City, on the 20th day of September A. D., 1955 at 8:00 o'clock P. M., to review said assessment, at which time and place opportunity will be given all persons interested to be heard.

Dated September 14, 1955.

ADA B. EVANS,
City Clerk
September 15, '55

STATE OF MICHIGAN—In the Probate Court for the County of Oakland, Juvenile Division.

In the matter of the petition concerning Harold Gene Bailey, minor. Cause No. 15829.

To Louise Bailey, father of child.

Petition having been filed in this Court alleging that the present whereabouts of the father of said child is unknown and the said child has violated a law of the State and that said child should be placed under the jurisdiction of this court.

In the name of the people of the State of Michigan, you are hereby notified that the hearing on said petition will be held at the Court House in the City of Pontiac in said County, on the 27th day of September A.D. 1955, at nine o'clock in the forenoon, and you are hereby commanded to appear personally at said hearing.

It being impractical to make personal service hereof, this summons and notice shall be served by publication of a copy one week previous to said hearing in the Pontiac Press, a newspaper printed and circulated in said County.

Witness, the Honorable Arthur E. Moore, Judge of said Court, in the City of Pontiac in said County, this 13th day of September A.D. 1955.

(Seal) ARTHUR E. MOORE,
Judge of Probate
(A true copy)
GEORGIENA R. MURTHA,
Probate Register, Juvenile Division
September 15, '55

Reds Still Hold U.S. Prisoners

Daily Train Visit Shows No Civilians Released by Chinese Captors

HONG KONG (INS) — No Americans today were aboard the daily train from Canton that normally brings released prisoners to the border of British Hong Kong.

Authorities in the crown colony believed the first of the U.S. civilians scheduled for release as a result of the Geneva Talks might not start arriving until Saturday or Sunday.

American Red Cross official Richard Tomlin delivered mercy packages at 11 a.m. this morning to a Chinese Red Cross officer.

The officer accepted the packages for the U.S. citizens still detained in the Communist nation. But as Tomlin put it, the Chinese gave "no indication, no hint" of the release date for the Americans.

Tomlin arranged for another mercy package delivery on Sept. 30.

Then, he waited vainly for another four hours, long past the deadline of the only train from Canton, which arrives at 12:55 p.m. daily (12:55 a.m. Pontiac time).

* * *

Newsmen and the A.R.C. men, led by Far East Director Truman Solverud of St. Louis, have been conducting a daily vigil at the Lowu railroad bridge this week for 10 Americans who were expected out from behind the Bamboo Curtain.

Solverud has arranged to provide the returning Americans with physical examinations, emergency funds and free telephone calls to their families in the U.S.

The American Consulate in Hong Kong has received some criticism because if its apparently detached view of the expected arrivials.

* * *

For example, the consular officials have not yet committed themselves even to provide transportation from Lowu Village back to Hong Kong proper.

Farm Imports Lagging

WASHINGTON — The United States imported $3,957,000,000 worth of agricultural products in 1954, a decline of 5 per cent from 1953 and the smallest such import total in five years.

Hilda and Ione, Tropical Storms, Play Tag Off Cuba

MIAMI (INS) — Two tropical storms, the eighth and ninth of the season, almost played tag with each other today.

Hurricane Hilda, the eighth tropical storm, headed for the Yucatan Peninsula where it is expected to hit tonight.

Some of the wind was knocked out of Hilda when she crossed over Cuba but the hurricane still had 75 mile an hour winds near its center as it continued its west to west-southwest movement at about 16 m.p.h.

The Miami weather bureau in its 5 a.m. EST advisory pinpointed Hilda at 300 miles south southwest of Havana.

HERE'S IONE

Meanwhile, the ninth tropical storm of the season, named Ione, while not following the direct path of Hilda, brought warnings from the Miami weather bureau for ships to be wary of the new-born disturbance.

A high pressure area over the Bahamas may keep Ione from threatening the Atlantic coast, just as it forced Hilda into the Caribbean.

Hurricane warnings for Ione were posted in the northern Leeward and Virgin Islands, Puerto Rico was alerted for strong winds.

Ione is expected to develop into a full-fledged hurricane within hours.

Hilda caused two deaths and widespread damage in Cuba.

GM Employe Continues to Fight the Union Shop

INDIANAPOLIS (AP) — A General Motors Corp. employe fighting the union shop clause in the firm's new contract with the CIO Auto Workers is taking the case to the Indiana Appellate Court.

Vernon R. Smith, an assembly-man technician at the Allison Division here, filed the appeal late Wednesday through his attorney, George Rose. His petition for a ruling that the clause was invalid was refused by Judge Walter Pritchard in Marion County Superior Court Aug. 17.

Judge Pritchard ruled that Smith's constitutional rights were not violated because he is not required to join the UAW but merely to pay dues.

Smith paid an initiation fee and dues to the union just before the new contract went into effect last month and was issued a membership card stating that he is not a UAW member.

Pontiac Education Board OKs Study of Schools' Fund-Raising Campaigns

The Pontiac Board of Education last night approved a study of money-raising campaigns in schools preliminary to setting up an overall policy to control such drives.

The main question the survey will be aimed at answering is whether it's proper for a public school system to engage in competitive commercial enterprises to raise money, explained Superintendent Dr. Dana P. Whitmer.

Principals who have participated in campaigns, such as magazine drives, favor their continuance for several reasons, said Dr. Whitmer, including:

1. Money is earned for the school to support projects that would not normally be financed by the Board of Education.

2. All pupils join in such drives and school morale is boosted.

3. Participating in fund-raising drives prepares students for similar activities often encountered in adult life and pupils get experience in meeting people and salesmanship.

On the other hand, Whitmer stated, it can be argued that:

1. Citizens contribute their full measure of support to schools through tax payments and should not be asked for further contributions.

2. Schools should not engage in commercial activities that compete with community businesses and time spent in such drives might be put to better educational use.

Board member Monroe M. Osmun introduced a resolution favoring the study.

In other action, the board accepted an offer from the Caroll Construction Co., of Birmingham, to purchase the board's option on 22 acres of property along Lake Street for $2,500.

The firm agreed either to rehabilitate or remove the temporary, federal, war-housing project located on seven acres of the land. The company also agreed to build permanent housing units on the land "within a reasonable time" and that a portion will be rental units.

A spokesman for Caroll said whether the firm completes purchase of the property depends on reaching a suitable agreement with the Federal Housing Administration on buying the government-owned units.

A resolution introduced by Board Member Dr. Walter L. Godsell was passed approving a plan whereby teachers will be allowed one day this fall to visit other classrooms and schools.

The request came from the Professional Growth Committee, composed of teachers and administrators.

Some eight to 10 days will probably be set aside for the program in November. One school will be closed at a time to allow its staff to study programs in other classrooms.

Osmun raised the question of whether broadcasting of Pontiac High School football games would be allowed this season.

The plan previously was turned down. Whitmer restated his reasons for opposing broadcasting the contest saying he fears it would create the impression football is considered more important than other school activities.

"We feel it would be better to consider football just a normal part of things," he stated.

Osmun said he did not agree with Whitmer's point, but on the other hand broadcasting might create more community interest and result in bigger game attendance.

Board member Robert B. Oliver brought out that broadcasting of the high school's basketball games last winter had resulted in no criticism.

The board decided that if a program of broadcasting various school activities is worked out, football might be made a part of it.

They denied a request by officials of a local station that Friday night's game be put on the air.

Preliminary plans outlining the general features which will be included in future multi-purpose rooms were approved as presented by the H. E. Beyster company.

A request was denied from the Iraq Grotto, of Pontiac, to use Pontiac High to present a professional boxing match.

The Jehovah's Witnesses district organization was granted permission to use the high school gym for a convention Jan. 13-15 next year, providing no basketball games are scheduled at the time. The group was denied use of the cafeteria.

A letter was read from City Manager Walter K. Wilfman stating the board could not be exempted from paying building-inspection fees on school construction.

The Keego Harbor Church of Christ was granted permission to hold services in Whitfield School for two months. The church requested use of the school while it constructed a new building of its own.

The board said it will probably be willing to allow longer use of Whitfield School if the church has launched construction at end of two months.

The board decided to rent a room in the Marimont Baptist Church, 68 W. Walton Blvd., to conduct a special education class until school space is available.

State GOP Expects Crowd at Mackinac

LANSING (AP) — Republicans expect an overflow crowd of more than 500 persons at their "Forward to '56" conference this weekend.

The advance reservations overflowed from the Grand Hotel conference site, to other island inns.

A delegation of CIO members from Washtenaw County was expected to attend a panel discussion on farming and labor and join in organization plans.

Walter N. Brauninger of Chelsea, organizer of the Republican Labor Committee, said his group will present plans for a statewide Republican organizational drive.

Other panels will be held on health, education, welfare, industry, seaway and highways.

The world's biggest bean elevator is located at Saginaw, Michigan.

Cycle Messengers Foil Smog With Gas Masks

LOS ANGELES (AP)—No, they're not men from Mars. They are motorcycle messengers with a unique solution to the Los Angeles smog problem.

The 40 motorcycle riders said yesterday the smog was so thick it hurt their eyes. They refused to deliver for a blueprint firm.

So General Manager Henry Davis went to a war surplus store, bought 40 gas masks, with goggles, and told the riders to carry on.

Police Had Reasons, Too

NORFOLK, Va. (AP)—The defendant said he fled from officers at high speed because he didn't have a driver's license. He said he resisted arrest because he didn't want to go to jail. He said he was disorderly at the precinct station because he was mad. Judge Vernon D. Hitchings Jr., gave him $130 in fines and 60 days in jail.

SAVE MONEY — SAVE DOLLARS!

Watch Repair Policy

Your Watch CLEANED and OVERHAULED — NOW

$4.50

Ladies' and Men's

Guaranteed STRETCH BANDS $2.95

Chronographs & Automatics Slightly Higher

Written Guarantee



LOU-MOR JEWELRY

45 S. Saginaw St. (Next to Oakland Theater)



ARCHIE BARNETT

NOTICE!

WE WILL CLOSE

Friday Night at 6 P.M. and Be Closed

All Day Saturday for Jewish Holiday

OPEN MONDAY AS USUAL

'TIL 9 P. M.

BARNETT'S MEN'S STORE

FRIDAY and MONDAY---at BARNETT'S

2 Outstanding Specials!

Deliberately Underpriced for One Reason Only — to Bring Hundreds of Extra Customers to Our Store!

A Value-Packed Event That Again Demonstrates BARNETT'S Dominant Leadership in Pontiac!



ARCHIE BARNETT



SID BARNETT



See How You Save!

Look! Fine Quality All Wool

SHARKSKIN

2-PANT SUITS

JUST RECEIVED!

WELL WORTH $65!
SPECIALLY PRICED

$48.67

All Union Made

See How You Save!

For Young Men Campus Bound!

The Very Newest in Smartly Tailored
ALL WOOL TWEED

SPORT COATS

and

ALL WOOL FLANNEL

SLACKS

THEY'RE SO SMART

Should Sell for $55
Both for Only

$33.67

All Union Made



We want you to see these grand clothes---undoubtedly the finest selection we have ever offered! They boast of the finest fabrics and stylings in the season's newest colors and patterns. **THE SAVINGS ARE ESPECIALLY GOOD!** We invite you to see them Friday or Monday. You'll agree they are a great buy!

You Don't Need the Cash! just say CHARGE IT!

3 Ways to Buy...
- PAY CASH
- LAY-A-WAY PLAN
- 90-DAY BUDGET PLAN

NO MONEY DOWN—SAME AS CASH!
NO CARRYING CHARGE!

Barnett's
MEN'S STORE
19 N. SAGINAW



U.S. Churches Resisted Organ's Introduction

Early American worshippers long resisted the introduction of the organ as background for church services.

The first movement toward instrumental music in American churches began with the attempt of a Boston Puritan to donate an organ to his church in 1713.

It was not accepted by his church, but was used in King's Chapel in Boston. This organ fascinated young Benjamin Franklin.

When You Need a New Mattress

BUY AT OXFORD—BUY THE BEST—BUY DIRECT—PAY LESS MONEY

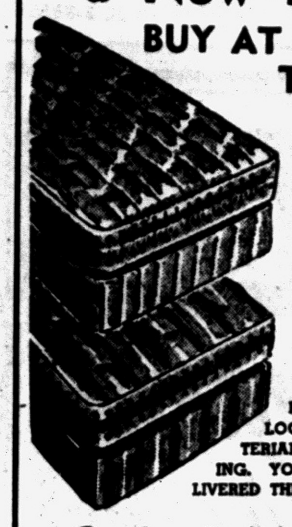

A CUSTOM MADE MATTRESS BY OXFORD will give you a mattress of superior quality—any width—any length—any degree of firmness—THE BEST AT MONEY SAVING PRICES!

WE REBUILD OLD SAGGING MATTRESSES — MAKE THEM LOOK LIKE NEW. ONLY BEST MATERIALS USED. CALL IN THE MORNING. YOUR REBUILT MATTRESS DELIVERED THE SAME DAY.

Oxford Mattress Co.

332 West Huron Street FE 2-7695

Home of Future: Air and Plastic

Builders May Whip One Into Shape on Site in New Process

MINNEAPOLIS (AP) — Someday you may have a home made mainly of air and plastic, whipped together like a cake right at the building site.

* * *

The walls, floors and roof would be made of foamed plastic, full of insulation at low heating cost.

Inside you could take the bare frames for furniture and upholster them with soft, fluffy plastic material which you sprayed on by yourself.

Predictions of this home of tomorrow came today from Miss Betty Lou Raskin, research associate of the Johns Hopkins University radiation laboratory, in describing present and future marvels from foamed plastics.

* * *

Most foamed plastics are familiar plastics chemically treated to expand so they contain thousands of either cosed or open cells, or both. The process is the same as whipping up a cake.

They can be made as fluffy as cotton or as rigid as wood and woodlike in appearance, Miss Raskin told the American Chemical Society.

* * *

Other types can give you longer-wearing shoe soles and heels, resilient plastic tile floors, sterilizabe stuffed toys, and hundreds of other new products. Some are fire-resistant, others resist acids or sunlight or fungus, others stay Prices are gradually becoming competitive with other synthetics and some natural materials, Miss Raskin said.



SHE'S TOPS — Actress Deborah Kerr is the winner of the Sarah Siddons award as Chicago's outstanding actress of the 1954-55 season. She won for her performance in "Tea and Sympathy." Thirty-seven other actresses were considered for the honor by the Sarah Siddons Society, an organization of Drama devotees.

The name Michigan comes from the Indian word Mishigamaw, meaning "Great Water."

Electronic Brain Joins Air Force

New Device Measures Ocean-Spanning Rocket Speed and Course

WASHINGTON (INS) — The Air Force has disclosed the U.S. has developed a new long distance "electronic brain" device which it believes will keep this country ahead of Russia in the race to develop ocean-spanning atomic rockets.

The new device automatically measures and transmits complete information on the performance of super-secret guided missiles as they flash at speeds of several thousand miles an hour on test flights into the South Atlantic ocean.

The new recording device, which uses both radar and radio signals to relay its vital information, is based on the world's longest underwater coaxial cable that has just been laid from Florida to Puerto Rico.

The Air Force hailed the new development in these words:

"The new undersea cable puts in Air Force hands one of the most important military test facilities in the world."

UNDERSEA CABLE

The undersea cable runs from Cape Canaveral, Fla., where the Air Force has its highly secret for 1,575 miles through the Baguided missile test tstablishment, hamas to Mayaguez, Puerto Rico.

Electronic devices abetted by the cable will help the Air Force in develoing the fantastic IBM (Intercontinental Ballistim Missiles). These missiles, which may travel at speeds in excess of 3,000 miles an hour, would be propelled by rocket engines and may one day replace long range bombers.

Carrying atomic or hydrogen bomb warheads, the IBM's are considered the "ultimate weapon" of the future. When developed, missiles of nuclear destruction could be launched from one continent across oceans to another continent, carrying their destructive cargoes to targets in less than two hour stime.

Guided missile experts said today there is no present defense against a missile of this type.

Men's Club of Church to Sponsor Musicale

The Wandering Travelers, a Pontiac male horus, and the Kentucky Wonders, a women's chorus from Louisville, Ky. will present a musical program Friday evening at 8 o'clock at the Church of God in Christ on Wesson St.

The Men's Club, assisted by the Rev. C. J. Johnson, are sponsoring the affair.

Record length of the stride of a race horse is 30 feet. The measurement is made from the time one hoof leaves the ground until that hoof strikes again.

At FEDERAL'S no money down



Compare Federal's Everyday Low Prices

Before You Buy Any Appliance or TV for Your Home!



SAVE $130

NEW '56 21" CONSOLE



BUTTER KEEPER

Reduced from 429.95!
Automatic defrost, 10.9 cu. ft.



RIGHT-UP-FRONT CONTROLS

4-Star Power Panel gives clear, bright pictures

KELVINATOR



PULL-OUT TRAYS

299.95 Easy Terms



MEAT KEEPER

Kelvinator's exclusive cold-clear-to-floor design gives you more storage space in less floor space. Cross-the-top freezer chest has 43-lb. capacity. Roll-out shelves bring all foods up front. Shelves in door for additional bottle storage. Meat tray keeps food at fingertips. Magic Cycle automatic defrosting removes frost before it forms. Save!

Price includes Delivery, Installation and Service



GLARE GUARD PICTURE UNIT

MOTOROLA

239.95 Easy Terms



4-STAR POWER PANEL

New power, new precision, vastly improved performance for '56! Graceful off-the-floor styling blends to any decor. New Aluminar 90-degree picture tube and Eye-shade filter increase contrast and brilliance of picture. Big Golden Voice speaker accompanies picture with accurate sound. Right-up-front tuning eliminates bending to adjust set.



Reg. 89.95! SAVE $30

G-E Vacuum

Swivel-top cleans an entire room without moving cleaner. Attachments included. **59.95**



Reg. 59.95! SAVE 14.95!

Sewing Machine

Portable model for easy moving and storage. Round bobbin and reverse stitch. **$44**

FEDERAL dept. stores SAGINAW AT WARREN, PONTIAC OPEN MON., FRI., SAT. NIGHTS TO 9

COMPARE our PRICES

Yes, compare our prices with any, get the lowest prices plus the services and reliability of Pontiac's largest Camera Store.

COMPLETE MOVIE OUTFIT

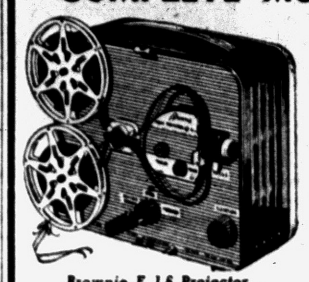

Brownie F 1.6 Projector

Reg. $99.50 Outfit
Save $20.03



Brownie F 2.7 Camera

PICTURE THE FUN IN YOUR LIFE ..... ONLY **$79.47**

KODAK CAMERA FLASH OUTFITS

DUAFLEX IV KIT

Improved New Model

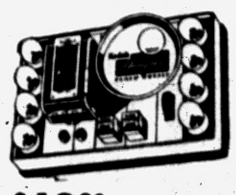

$18.29 For Complete $22.95 Outfit

You can shoot beautiful color transparencies.

HAWKEYE KIT

Complete Beginners Kit



$10.83 For Complete $14.35 Outfit

YES, YOU MAY CHARGE IT

KODAK SIGNET

For brilliant, sharp color transparencies with f3.5 Ektar Lens, Kodak's finest, at a price you can afford.



$58.49

$5.85 Down

PONY 135 OUTFIT

Flash
Case
Films
Bulbs



Model C with F 3.5 Lens
Reg. $49.65 Outfit
$38.73

The Choice of Famous Professionals

f1.8 Serenar



Canon

Model IV
$206.95
Reg. $284.00

EXAKTA V

WITH X SYNCRONIZATION



1955 Model

F 1.9 PRIMOPLAN DIS.

Reg. $279.50
$189.00

Where Photo Fun Begins!

THE MARK DAVIS

CAMERA MART

83 N. Saginaw St. FE 4-4343

Cameras Are Our Business . . . Not a Sideline!

Ford Will Show Trucks Sept. 23

Line for 1956 Includes Tandem Axle Model, New Pickup

Ford's 1956 truck models go on display in dealer showrooms throughout the country Sept. 23.

Two new models have been added—a T-750 tandem axle model in the heavy truck series, and a new, longer wheelbase pickup.

For 1956, Ford's cab design introduces increased visibility of wraparound windshields and optional wraparound rear windows.

Introduced for the first time to the trucking industry are two standard safety features—a safety steering wheel and safety door latches. Seat belts are optional.

The safety steering wheel is designed with a rim three inches above the horn button. Also, a new safety door latch reduces the chance that doors will open in an accident.

* * *

TUBELESS TIRES

Tubeless tires, standard equipment this year, increase Ford truck economy. Larger payloads can be carried because tubeless tires and wheels weigh less, which is important to a trucker with as many as 10 tires on his truck. They reduce tire-change time up to 70 per cent.

Horsepower has been increased in all engines, by 12.7 per cent in the smallest 223 cu. in. cylinder engine rated at 133 h.p. to 17.6 per cent in the largest 332 cu. in. heavy duty Y-8 engine rated at 200 h.p. when equipped with a four barrel carburetor.

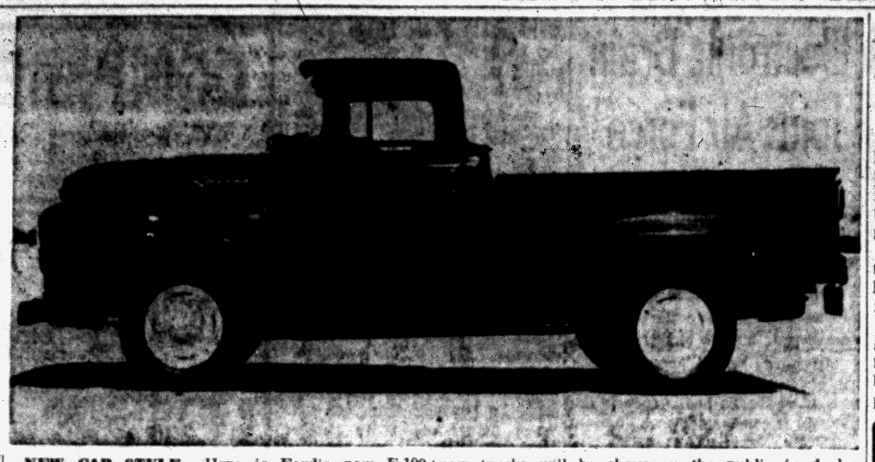

NEW CAB STYLE—Here is Ford's new F-100 pickup truck with wraparound windshield and hooded roof, available in a 110 or 118 inch wheelbase. The new trucks will be shown to the public in dealer showrooms Sept. 23. They will be shown here by Cy Owens, Inc., 147 S. Saginaw St.

'Dutchman' Arrested for Evading Taxes

BALTIMORE (AP)—Henry (the Dutchman) Grunewald, 62-year-old Washington influence man, was arrested today on charges of evading more than $96,000 in federal income taxes.

Grunewald was arrested by U.S. marshals in Washington early today and brought to Baltimore. He was held pending the posting of bail, fixed at $12,000.

Earlier this year the bald man of mystery, was sentenced to a maximum of 5 years and fined $10,000 in an alleged $160,000 tax-fix conspiracy. He was free on bond at the time of his arrest on the income tax charges.

The Pentagon's bus facilities can handle 25,000 passengers an hour.

ORDINANCE NO. 80

An Ordinance pursuant to Act 66 of the Michigan Public Acts of 1952 to authorize the policing of the waters of Cass Lake bordering upon the limits of the Village of Orchard Lake, to prohibit the reckless operation of motor boats and water craft on Cass Lake within the above area, to prohibit the operation of unmuffled engines of water craft on Cass Lake bordering upon the limits of the Village of Orchard Lake.

The Village of Orchard Lake Ordains:

Section 1. Pursuant to the authority granted in Act 66 of the Public Acts of 1952 of the State of Michigan, the Village of Orchard Lake hereby authorizes the policing of the waters of Cass Lake bordering upon the Village limits and further authorizes the Chief of Police to cause to be furnished an officer to patrol the waters of Cass Lake as above located for the preservation of the peace, welfare and safety of the residents of said Village bordering upon the waters of Cass Lake.

Section 2. Reckless driving or driving under the influence of liquor or narcotic drugs: Any person who shall operate any motor boat, launch or other water craft on the waters of Cass Lake bordering upon the limits of the Village of Orchard Lake carelessly and heedlessly in wilful or wanton disregard of the rights of safety of others while under the influence of intoxicating liquor or narcotic drugs or without due caution and circumspection and at a speed or in a manner so as to endanger or be likely to endanger any person or property, shall be guilty of a violation of this ordinance and subject to the penalties provided herein.

Section 3. It shall be unlawful for any person to operate any motor boat, launch or other water craft the motive power of which is an internal combustion engine using gas, gasoline, naptha or other like energy on the waters of Cass Lake bordering upon the Village of Orchard Lake without first equipping said motor boat launch or water craft with a stock factory muffler, underwater exhaust or other modern or improved device capable of adequately muffling the sound of the exhaust of said engine and such muffler shall be kept and remained closed and such exhaust or device shall be kept in proper working order by any person or persons operating or in charge of such motor boat, launch or other water craft at all times when such engine or engines are in operation in the area provided in this Ordinance, provided that the term "capable and adequately muffling the sound of the exhaust of such engine" as used in this ordinance shall be construed to mean that the motor's exhaust shall at all times be so muffled or suppressed as not to disturb the peace and quiet of persons in the locality.

Section 4. Any motor boat or water craft of any kind operated on the waters of Cass Lake bordering on the Village of Orchard Lake during the period from one hour after sunset to one hour before sunrise shall be equipped with a light on the bow which can be plainly distinguished at a distance of 500 feet.

Section 5. The regulations contained in this ordinance are pursuant to the provisions of the State Laws of Michigan and in conformity thereto in all details.

Section 6. Any officer of the Village of Orchard Lake Police Department is hereby authorized to make arrests for any violations of this ordinance which occur on the waters of Cass Lake bordering upon the limits of the Village of Orchard Lake and it shall be the duty of such officer to arrest without a warrant any person violating any of the provisions of this act in his presence.

Section 7. Penalties: Any person violating any of the provisions of Section 2 of this ordinace shall be deemed guilty of a misdemeanor and upon conviction shall be punished by a fine not exceeding one hundred dollars ($100.00) or by imprisonment in the Oakland County Jail for a period not exceeding ninety (90) days or by both fine and imprisonment in the discretion of the court.

Any person, firm or corporation violating any of the provisions of Sections 3 and 4 of this ordinance shall be deemed guilty of a misdemeanor and upon conviction shall be punished by a fine of not more than ten (10) dollars or ten (10) days in jail for the first offense; by a fine of not more than twenty (20) dollars or twenty (20) days in jail for a second offense; by a fine not exceeding one hundred ($100) dollars and costs of prosecution or by imprisonment in the county jail for a period not exceeding ninety (90) days for a third offense, or by both such fine and imprisonment in the discretion of the court.

Section 8. This Ordinance shall take effect twenty (20) days after the date of its final passage by the Village Commission of the Village of Orchard Lake.

Made and passed by the Village Commission of the Village of Orchard Lake this 12th day of September, A.D. 1955.

FRED J. WALLS,
President

LUCILLE M. SMITH,
Clerk.

Sept. 15, 1955

Russian Encyclopedia Devotes Space to Pontiac the Indian, but Not the City

By RICHARD R. KASISCHKE

MOSCOW (AP)— Old Pontiac, the long dead Indian chief, gets more than three times as much space in the great Soviet Encyclopedia than that lively Michigan city of Pontiak (as they spell it here) which is "one of the centers of the automobile industry."

Pontiak comes into volume 34 of the encyclopedia, just off the presses here. The Michigan city gets a bare six lines.

The favoritism for the Indian chief may be attributed to the fact that the encyclopedia claims he fought against "British colonizers" and in the end was "treacherously killed."

Discrimination against Pontiac city, also may be attributed to the encyclopedia's feeling against what it calls "monocapitalists" like General Motors.

The Communists just love these big industrial complexes but they think they should be state-owned like those here. The encyclopedia never tells its readers how many common people are shareholders in giant General Motors, nor anything about union-negotiated wage contracts. It spends more time on dead Indians.

Here's what the encyclopedia has to say about Pontiak, city. "A city in the north of the U.S.A., in the state of Michigan, northwest of Detroit, 74,000 inhabitants (1950). One of the centers of the automobile industry; a great part of the plants are owned by General Motors. There are also shoe, tobacco and food plants."

And here is the Indian chief: "Pontiac (born around 1720 — died 1769: — chief of an Indian tribe in Ottawa from the Algonquin group in North America. In the 1760's he was head of an Indian resistance to the British colonizers.

"During the seven years war of 1756-1763 the Indians' struggle for liberation under the leadership of Pontiac was utilized by France, which fought for supremacy in North America against England.

"When the French possessions in North America passed over to England, Pontiac led the uprising of several Algonquin tribes against the British colonizers, and at first scored a number of victories. However in 1766, he had been forced to conclude peace with the Englishmen, and recognized the power of the King of England. He was treacherously killed."

IUE-Westinghouse Begin Wage Talks

PITTSBURGH (AP)—A national sympathy strike of the CIO International Union of Electrical Workers against Westinghouse Electric Corp. was called off today as union and management negotiators opened wage talks.

* * *

The Westinghouse Conference Board, governing body of union workers employed by Westinghouse ordered an end to the three-day walkout last night under an agreement signed by International President James B. Carey.

But the biggest CIO-IUE local in the Westinghouse chain — Local 601 at East Pittsburgh—refused to halt its five-week strike which touched off the national work stoppage.

Elsewhere, striking workers began streaming back to their jobs. Some 33,000 CIO-IUE members at 26 plants in nine states had struck in support of Local 601.

West Berlin Cops Nab 2 Plotting Neo-Nazis

BERLIN (AP)—West Berlin police today announced the arrest of two university students suspected of plotting a neo-Nazi uprising.

The two were identified as Stefan Malek, 31, and Karl Stange, 23. Police said they found a pistol and 26 rounds of ammunition in Malek's home. In his possession was also a written "proclamation of a National Revolution," they added.

State May Parole Two Murderers

LANSING (AP) — The State Parole Board said today it will hold hearings next Tuesday on applications for commutation of sentence from two inmates convicted of first degree murder.

The parole board will consider the cases of Ralph Martin, formerly of Algonac, and Joseph Wallace, formerly of Detroit.

Martin was sentenced to life by a St. Clair County court in 1930 for the fatal shooting of his brother. Martin, who had no previous criminal record, has an excellent record in prison with only one misconduct report, the board said.

If Martin is paroled, he will live with a son in Algonac.

Wallace was sentenced to a life term by a Detroit Recorder's Court in 1931. He was charged with the first degree murder of his wife.

His record has been excellent, the board said, with only two misconduct reports in 24 years.

For the past six years, Wallace has served as a trusty. He is now working on a forestry assignment.

If a parole is granted, parole officers will arrange a home and employment for Wallace, the board said.

KITCHEN REMODELING PLANS

Free Planning

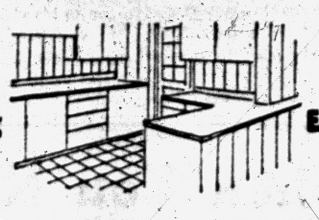

Free Estimates

CORWIN LUMBER & COAL CO.

117 S. Cass FE 2-8385

KRESGE'S

Rain or Shine!

SALE STARTS TOMORROW!

Manufacturer's Close-out of All Purpose COATS

$9.95 to $19.95



Unbelievable—but just

$6.77

Sizes 8-18 with Matching Cap

Don't be late. There'll be no more when these are gone!

- Water repellent
- Six styles
- Stain resistant
- Fully lined

Fall is here and you can have an "all purpose" coat for just $6.77! Women throughout the country have paid $9.95 to $19.95 for coats exactly like these. You can't miss! Get here for an early choice!

at KRESGE'S

DOWNTOWN PONTIAC FRIDAY & SATURDAY

FREE Cup and Saucer with any $3.00 purchase

Housewares Fair

A WEEK OF SPECIAL SAVINGS



Roomy Waste Basket

SAVE 51¢ 88¢

Reg. $1.39. Space saver basket; 20" high; metal in white, red, yellow or pink, striped trim.



Rubber Standing Mat

SAVE 13¢ 87¢

Reg. $1. Seconds. Rugged sponge rubber; 17½ x 29½, reversible. Cushions tired feet; ideal in shower. Red, green, blue, grey.



2 Qt. Mixing Bowl

SAVE 12¢ 17¢

Reg. 29c. This deep, splash-proof bowl has dozens of kitchen uses. Ivory opaque glass, 2 qt. capacity.

FULLY AUTOMATIC

ELECTRIC SKILLET

COMPARABLE TO $22.95 SKILLETS

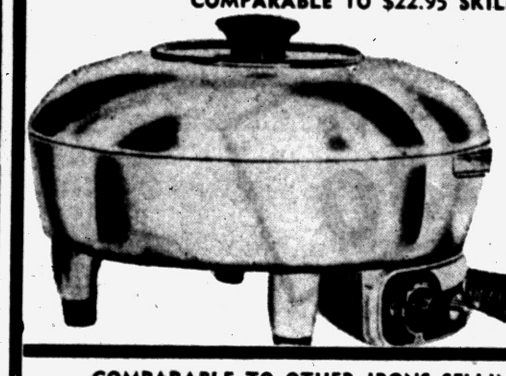

- 4-Qt. Family Size
- Plugs in Anywhere
- Virgin Cast Aluminum
- Full 1-Year Warranty
- High Dome Cover Converts Skillet Into Oven

$9.99 With Cover



48x64" Chenille Rug

SAVE $1.41 $2.57

Reg. $3.98. Tufted chennile; 4 row loop border; duck latex back, won't slide. Bright array of colors.

COMPARABLE TO OTHER IRONS SELLING AT $15.95

STEAM or DRY IRON

- LIGHTWEIGHT — Will Not Rust
- Uses Ordinary Water
- Settings for Cotton, Wool, Rayon, etc.
- 9 Steam Vents
- Flip of the Switch Changes from Dry to Steam

$9.99

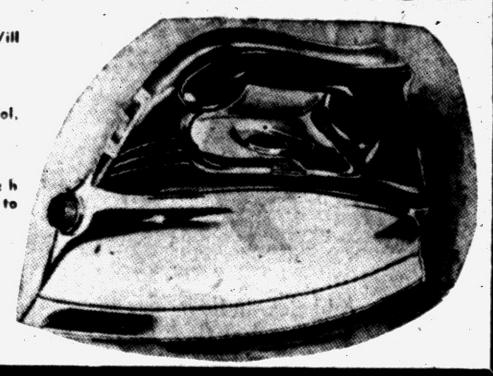

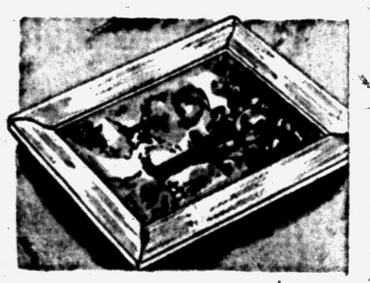

Framed Pictures

SAVE 21¢ 77¢

Reg. 98c. Light or dark; modern or traditional; sizes 6x8" to 13x16". Birds, dancers, florals, scenes.



Large Dishcloths

SAVE 13¢ 6 for 47¢

Reg. 10c ea. An extra helper in the dishpan. Extra large cloths; bleached multi-color stripes.



Cellulose Sponges (2nds)

SAVE 26¢ 2 for 23¢

Reg. 49c. Build up a supply now and save! Handy, sturdy cellulose sponges that make soap and water jobs easier.



Gay Percale Aprons

SAVE 22¢ 47¢

Reg. 69c. 80 sq. percale; fancy half, bib and cobbler styles. Ruffled organdy and, contrasting trims. Bright colors, prints.

AT KRESGE'S—A WEEK OF SPECIAL HOUSEWARES SAVINGS

Listen While They Lose

OWENSBORO, Ky. (AP)—An elderly couple, Mr. and Mrs. J. C. Alford, were sitting on their front porch when they heard a noise in the rear of the house. They thought it was a mousetrap going off. Later they discovered a burglar had entered and taken their $2,500 life savings.

Geologists say the White Pine ore body in Michigan's Upper Peninsula is the largest known undeveloped copper reserve in America.

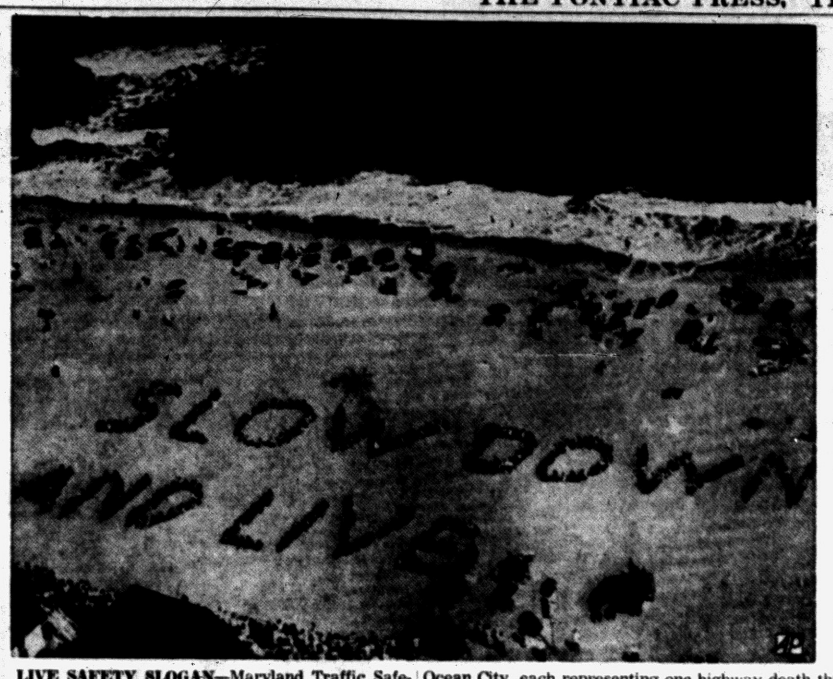

LIVE SAFETY SLOGAN—Maryland Traffic Safety Commission's slogan is spelled out by 305 girls at Ocean City, each representing one highway death this year in Maryland.

Nixon Cites Strides in Equal Opportunity

NEW YORK (AP)—Vice President Nixon claims the nation has made more progress toward equal opportunity for all Americans during the Eisenhower administration than it made in any similar length of time since the Civil War.

* * *

He lists the opening of many new job opportunities in industry for Negroes among achievements.

Addressing a dinner sponsored by the Joint Defense Appeal of the American Jewish Committee and the Anti-Defamation League of B'nai B'rith, Nixon also claimed these other achievements last night:

* * *

An end to segregation in the armed forces and in veterans hospitals, launching of a "winning campaign" to end segregation in the District of Columbia and significant progress toward racial integration in public schools.

Nixon said some important objectives in the field of civil rights remain to be reached. He said they include a review of national immigration policy, as recommended by President Eisenhower.

Air Force Head Tours

PARIS (AP)—U.S. Air Force Secretary Donald A. Quarles, making his first tour of air bases in Europe since his appointment a month ago, conferred today with high officials at the French Air Ministry. He also visited the headquarters near Paris of NATO's European Command for a briefing and lunch with the supreme Allied commander, Gen. Alfred M. Gruenther.

U.S. magnesium metal production got a big boost in 1939 when it was discovered that German military planes were using large amounts of the metal.

WALLPAPER YOUR HOME

for as little as $1.60 * PER ROOM

*ceiling extra

do the job yourself

AND SAVE UP TO $25 PER ROOM

Save yourself BIG money in home decoration by buying Martin Rosenberger's fashionable quality wallpapers and hang the paper yourself. The "ABC's of Hanging Wallpaper" will tell you how.

The illustrated booklet "ABC's of Hanging Wallpaper" now available— FREE

ROSENBERGER WALLPAPER STORE

34 S. Saginaw St. FE 2-7001

SUMMER END SALE

OPEN FRIDAY NIGHTS UNTIL 9 O'CLOCK

SHOP FRIDAY NIGHT!

Special Notice to All Our Customers and Friends!

We sell what we advertise. We represent our merchandise for what it is. We use no come-ons, and then tell you we are all out of the item. When we give you specials, they are honest specials that you can check anytime . . . anywhere. You can depend on us giving you the best buys possible . . . as honestly represented.

4 Ft.–4½ Ft.–5 Ft.
BATH TUBS
$21.95 and UP

30 Gallon HOT WATER
Reg. $69.50
GAS HEATER
$49.95
'A' Grade . . . Not Crate Marred

52-Gal. Hot Water
ELECTRIC HEATER
★ Detroit Edison Approved
★ Free Electrical Hook-up on Detroit Edison Lines
Factory Warranty
$82.95

STALL SHOWER
Complete with fittings and shower curtain.
$31.95

Price Slashing
SALE on CABINET SINKS

36" Size with FORMICA TOP
Complete with faucet and strainer. Reduced to sell fast!
WAS $89.50 $59.50

42" Size CABINET SINK
Complete with faucet and strainer. Slashed for clearance!
REG. $79.95 $59.50

54" Size CABINET SINK
with faucet and strainer . . . cut for clearance!
REG. $109.50 $69.95

Big 66" Double Compartment CABINET SINK
complete with faucet and strainers. New low price!
REG. $169.50 $119.50

These are All 1st Quality Sinks!

3-Pc. COLORED BATH SETS
WITH FITTINGS
Slight imperfections . . if perfect would sell for $179.50.
$99.95 WHILE THEY LAST!

Sump Pumps 1st Quality $36.50

LAUNDRY TRAYS
Complete with sturdy stand and faucets.
AS LOW AS $18.95 Cash and Carry

GENUINE WHITE HARDWOOD
TOILET SEATS
Regular $5.95 Value
3-Day Special!
$3.29

Double Compartment SINKS
Stainproof white enamel. Factory irregulars.
21x32-inch Size
Crate Marred Could Sell for $24.95
$6.95 up Less Fittings

FIRST QUALITY NEW GALVANIZED PIPE
Cash and Carry at Wholesale Prices

½-in. (21-ft. lengths)	$2.29
¾-in. (21-ft. lengths)	2.98
1-in. (21-ft. lengths)	4.25
1¼-in. (21-ft. lengths)	5.67
1½-in. (21-ft. lengths)	6.71
2-in. (21-ft. lengths)	8.97

BIG SAVINGS on SOIL PIPE
4-in. Single Hub (5-ft.) $3.98
3-in. Single Hub (5-ft.) $3.49

3 WAYS TO BUY:
1. Cash. 2. Lay-away. 3. FHA . . . NO MONEY DOWN, as low as $1.25 WEEKLY.

Reg. $179.50 Value
3-PIECE COLORED BATH SET
Complete with chrome plated fittings. Blue, green, ivory and tan.
$109.50
5-ft. TUBS 'A' Grade $57.95

SAVE PLUMBING SUPPLY CO.

FREE PARKING

Full Stock of Soil Pipe Fittings—Everything in Plumbing Supplies

100 S. Saginaw Phones: FE 5-2100 and FE 4-5831

FREE DELIVERY Except on Cash and Carry Items

Georges Newports Great Fall and Winter

VALUE PACKED

DOLLAR DAYS

DOLLAR DAYS BIGGER THAN EVER

Be here when the doors open for really great savings on fall and winter needs—Get Holden Stamps, too—You save twice at Georges-Newports!

USE OUR EASY CREDIT TERMS

Dollar Day Buys
PLAID BLANKETS
$1.00
$1.69 value! Size 60x76. Limit 4 to customer.
$7.99 NYLON-RAYON BLANKET $6

Dollar Day Buys
CHENILLE SPREADS
$3.00
$5.99 value! First quality. New colors. Full size.
$6.99 PRINTED DRAPES $4.00

Dollar Day Buys
FEATHER PILLOWS
$1.00
$1.69 value! Flowered ticking. Standard size.
$1.59 RAG and LOOP RUGS $1

Dollar Day Buys
CANNON SHEETS
2 for $3.50
$2.99 value! First quality. Full size. Limit 6.
50c PART LINEN TOWELS, 3 for $1

Dollar Day Buys
BATH TOWELS
2 for $1
79c extra large, extra heavy. All shades.
WASH CLOTHS 10 for $1.00

Dollar Day Buys
GIRLS' COATS
$18.00
Regular $24.99. All wool coats and coat sets. Sizes 3 to 6X and 7 to 14.
BOYS and GIRLS SNOWSUITS $9.00

Dollar Day Buys
GIRLS' DRESSES
$2.00
Plaids, stripes and solids. Values to $3.99. Sizes 3 to 12.
GIRLS PANTIES 4 for $1.00

Dollar Day Buys
Leatherette JACKETS
$3.00
Reg. $3.99! Boys serviceable jackets Sizes 6 to 14.
BOYS POLOS $1.00

Dollar Day Buys
CURITY DIAPERS
$3.00
First quality. Reg. $3.75. Limit 2.
RECEIVING BLANKETS 2 for $1.00

Dollar Day Special
Low Price! High Quality
PRINTED PERCALE
4 yds. $1.00
Sew and save on fall clothing, curtains, quilts, etc. Don't miss it.
PRINTED FLANELETTE 3 yds. $1.00
GEORGES-NEWPORTS

Dollar Day Special
ALL WOOL COATS
$15.00
Reg. $39.99 coats and toppers for now and fall. Nylons and orlons included. Sizes 10 to 44.
WOOL ALPACA COATS, $25
GEORGES-NEWPORTS

Dollar Day Special
NEW FALL DRESSES
$2
Better group of ladies dresses. Many are washable. Sizes 10 to 44.
WOOL KNIT DRESSES $12.00
GEORGES-NEWPORTS

Dollar Day Special
Sweaters—Skirts—Blouses
2 for $5
Yes, here is your chance to get a complete wardrobe and save. Don't miss these values.
KHAKI SLACKS, $5.00
GEORGES-NEWPORTS

Dollar Day Special
BOYS' SHIRTS BOYS' JEANS
$1.00
Big savings on boys' $1.59 Sanforized flannel plaid shirts and $1.99 rugged 8-oz. blue jeans. Sizes 6 to 16.
DAVEY CROCKETT POLOS 2 for $1.50
GEORGES-NEWPORTS

Dollar Day Special
SPORT SHIRTS BLUE JEANS
2 for $5
$3.99 long sleeve plaid, check flannel shirts for all sport wear. Sturdy, Sanforized jeans.
STRETCH SOX, 2 for $1
GEORGES-NEWPORTS

Dollar Day Buys
NYLON HOSE
2 for $1
99c value! Fall and winter colors. Slight irr.
RAYON PANTIES 4 for $1

Dollar Day Buys
NYLON SLIPS
2 for $3
$2.99 values! Tricot Dupont nylon. 32 to 40.
PLISSE SLIPS $1

Dollar Day Buys
PLAYTEX GIRDLES
$3.00
$3.99 value! Nationally advertised. Come save.
BETTER BRAS $1

Dollar Day Buys
COTTON ROBES
$3.00
$4.99 value! Beautiful short and long styles.
SPORT JACKETS $2.00

Dollar Day Buys
WOOL SUITS
$15.00
Savings on Box Suits. Some with blouses. 10 to 18.
SHORTIE COAT $10.00

Dollar Day Buys
Ladies $5.99
SADDLE OXFORDS
$5.00
Save 99c! Crepe sole, black and white. 4 to 9.
$4.99 HAND SEWN LOAFERS $3.00

Dollar Day Buys
Men's ORLON SWEATERS
$3.00
$3.99 value! Extra durability. Handsome shades.
LONG SLEEVE SWEATERS $5.00

Dollar Day Buys
MEN'S PANTS
$5.00
$8.99 value! New belt styling. Sizes 30 to 42.
MEN'S PAJAMAS 2 for $7

Dollar Day Buys
MEN'S SUITS
$28.00
$39.99 value! Soft and hard finishes.
MEN'S TOPCOATS $18.00

Georges Newports
74 N. Saginaw St.
Low Prices and Holden Stamps

Bob Considine Says:

New Miracle Plane Will Fly Low and Slow

NEW YORK (INS) — Jack Frye, the old crop-duster whose imagination did so much to bring air transport into the big leagues, unveiled an astonishing new plane today.

This almost incredible ship of the limitless sea or air around us makes its appearance hard on the heels of the recent transcontinental crossing of a huge B47 in four hours, the supersonic fighters shaped like Marilyn, the introduction by Trans-Canada and Capital Airlines of the turbo-prop Viscounts, wonders promised by Bell, Boeing, Lockheed and Douglas, and space satellites now under construction.

Frye and his associates have developed a ship that will fly slow.

The F1, or Frye Transport, is a four-engined craft that achieves the miracle of flying slower than a DC3. Its tricycle landing gear doesn't go through those old-fashioned tricks of tucking itself up into the belly of the plane, like shy kangaroo triplets. It stays put.

The F1 will never have any pressurization trouble in its cabin, either. It isn't pressurized.

* * *

Naturally, the whole aviation industry is agog. The revolutionary plan's mock-up doesn't start wind tunnel tests at Fort Worth until Sept. 19, and the first production model won't be ready until the end of next year.

GETTING ORDERS

But Frye, still young enough to be aviation's boy wonder all over again, is receiving orders.

* * *

"How did you ever hit upon the idea of a slow plane?" I asked Frye at the Wings Club luncheon in his honor, trying to keep the note of envy out of my voice.

"It came to me in the 1920s when I was crop-dusting in Mexico and doing a little charter work on the side," the former head of transcontinental and Western Airlines said.

"There were no roads to speak of in most of the places I flew, I kept thinking of what a role a transport plane could play in the development of places like that.

* * *

"But aviation took another tack, and I may have helped it to take it. Everybody tried for more speed, more comfort. In the search for speed, the wing loading has jumped from 20 pounds per square foot to 90.

"This in turn has called for bigger airports and the kind of expensive appurtenances a place like Mexico, let's say, or parts of Africa, couldn't afford.

"I put this idea in the back of my head—this idea of a plane that would make its way because it was slow — and talked to very few people about it. But I talked it up as long ago as the early 30s, especially to Leland Heyward.

"Now, after all these years, I've put together the capital and right technical team, and I think we've got our plane."

* * *

The engines will be 600-horsepower Pratt and Whitney Wasps, though it is built to take also an 850 h.p. turboprop now planned. It will carry 50 passengers and a lot of freight several hundred miles at 150 M.P.H.

It will cost half as much as the twin-engined Convair and will be used by small "feeder" lines as well as cargo people. It is designed to take off and land at only 55 M.P.H. and will need but half the strip used by a DC3.

Because it is slow and safe and pilots and instruments get better and better, it will be able to operate in weather which grounds other planes, Frye said.

But he was thinking of good weather, too. "It's a high-wing job," he reported. "First one in a long time. We have an upper deck for the crew. That frees the nose of the plane. We'll put plate glass windows in there to give the people a pilot's view of what's happening ahead."

Sounds exciting. Can't wait to have one of those thrilling lazy rides. Frye, a man who worked many miracles in the past, has worker another.

He has come up with the exact kind of plane many mothers of World War II pilots had in mind when they kissed junior goodbye and counseled, "remember, dear, always fly low and slow."

Williams' Appointments Announced in Lansing

LANSING (INS)—The governor has appointed Prof. Charles Brassfield of Ann Arbor to the Board of Examiners in the Basic Sciences for a term which expires Oct. 29, 1957.

Governor Williams also reappointed Joseph J. Mainolfi of Saginaw a trustee for the Judges' Retirement System and Ben Goldman of Marenisco as a member of the State Board of Tax Appeals.

Soldiers Treat Forsaken Pets in Varied Ways

VIENNA (INS)—The withdrawal of Big Four occupation troops from Austria has created a strange problem for the individual soldier: What shall I do with my dog?

* * *

British and French occupation authorities have forbidden their troops to take their pets with them when they leave Austria by the end of September.

The American GI generally is able to get permission to take his dog with him if the animal complies with sanitary regulations.

The British and French soldiers generally try to place the dogs with Austrian friends.

However, the Soviet soldier solves the problem easily. He generally leaves his pet behind in the empty house when he moves out.

We're Beating the Drum for the Almighty DOLLAR



'cause Just ONE of 'em Starts an Account at MAYS

Closed All Day Saturday, Sept. 17



Clothe the Whole Family for One Dollar Down!





DRESSES - SUITS
COATS
SHOES - HATS
LINGERIE

"IT'S OK TO OWE MAY"

You Can Clothe the Entire Family at May's

CREDIT MAY'S CLOTHING

Open Monday and Friday Nights

98 S. Saginaw St. Opposite Auburn Ave.

WESTERN AUTO

32 family values from over 10,000

Prices good through Saturday! Personalized credit!



TRUETONE 17" TV

129.95

In your home for as low as $5 down

Up to 20 mos. to pay. Matching legs free! Inc. fed. tax, parts & tube warranty, delivery and installation. Service policy extra.

SAVE 50c



Reg. 1.50 Refuse Can

Steel lithographed. Beautiful pattern. Step-on style. 1.00

SAVE 5.00



Reg. 23.95 Radio

Truetone "Tilt-a-Stand". Place on angle or mount on wall. 18.95

6c SAVING

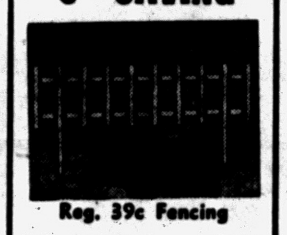

Reg. 39c Fencing

3-ft. sections of white Cape Cod fencing. 11" high.. 33c

YOU SAVE 1.05



Reg. 3.44 Bike Tire

All sizes Davis balloon bike tires and tubes. 2.39

42c PRICE CUT



Reg. 2.49 Caulk Kit

Caulking gun and compound cartridge. Simple-to-use. 1.98

SAVE 10c



Reg. 49c Wrench Set

7 Allen wrenches in most popular sizes. Plastic pouch. 39c

23c SAVING



Reg. 92c Tool Box

Sturdy all-steel. 11⅛x5x3½". Seamless design. 69c

10c SAVING



Reg. 39c Visor

Reduces glare. Non-rust. Jeweled insert. Pair. 29c

29c PRICE CUT



Reg. 98c Door Mirror

4" round. 5½" arm. Fits either side. Chrome plated. 69c

SAVE 74c



Reg. 2.09 Vitapower

Premium Oil and handy carry case. 6 quarts. 1.35

SAVE 25c



Reg. 90c Poli-Wax, Pads

Silicones added. Special with pads. 65c



Aldor Spark Plugs

Oil firing plugs eliminate plug fouling. Guaranteed to fire in oil or your money back. 1.00

YOU SAVE 30c



Reg. 1.59 Motor Oil

Wearwell. All SAE weights. Efficient lubrication. 2-Gal. 1.29



EXHAUST REFLECTOR. Brightly chrome plated. C2806. 33c



DASH FENCE. Keeps driving needs handy. C1382. Reg. 35c 22c



STATIC STRAP. Stop static shock. C2602. Reg. 19c 14c

WHEEL SPINNER. Plastic and chrome. C1131. Reg. 55c 39c

PROTECTOR PAD. Top quality rubber. 2N1506. Reg. 29c 25c

DELUXE CHAMOIS. Sewed. 12"x18". 3P8239. Reg. 39c 33c

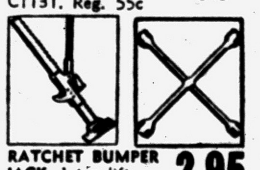

RATCHET BUMPER JACK. 1 ton lift. A6170. Reg. 3.85 2.95



VOLT REGULATOR. Chev., Buick, Olds & others. L3669. Reg. 5.39 4.31



BROOM RAKE. Steel teeth, hardwood handle. X1623. Reg. 98c 77c

4-WAY RIM WRENCH. Fits all passenger cars. 4H3755. Reg. 75c 55c

GUNK SOLVENT. Excellent degreaser. R6945. Reg. 95c 69c

EXTENSION CORD. 9', 3-way outlet. 4J3140. Reg. 62c 42c



WOOD SCREW ASST. 1 Lb. asst. sizes & shapes. 3H9120. Reg. 35c 27c



BIKE PEDALS. For all model bikes. F5541,2,6,7. Reg. 49c 33c



NIGHT LIGHT. 3" brown bakelite. Shade 4J3518. Reg. 49c 39c

PLIERS. 6½" slip-joint for general use. H1106. Reg. 38c 29c

BIKE SADDLE BAGS. For books, lunches. F7363. Reg. 3.29 2.69

20-FT. LAMP CORD. Damp proof! 2-wire. 4J3782. Reg. 52c 39c



WESTERN AUTO...

Monday and Friday Open 9:30 -9:00
Tuesday, Wed., Thurs. 9:30 - 6:00—Sat. 9:00 - 6:00

162 N. Saginaw St.

TODAY'S ASSIGNMENT FOR

JUNIOR EDITORS



READIN' 'N WRITIN' 'N 'RITHMETIC—4

When you were learning your ABC's, did you ever wonder where the alphabet came from?

Picture writing developed slowly into letters of the alphabet. The Phoenicians were an ancient people who were great traders and traveled all over the world of their time. They took the alphabet with them. The Greeks learned from them and the Romans gave it the form we still use.

At first men cut symbols into stone with a chisel, or pressed them into wet clay with a wedge-shaped tool. The Romans scratched letters into a layer of wax on ivory tablets with a sharp instrument called a stylus. People wrote on broken pottery with stones or burned wood, or painted on smooth wood with tree gum or plant juices.

Some of this writing went from left to right, as ours does. Some was from right to left, and some was up and down as Chinese writing is today.

The girl in the picture is writing like the ancients, and you can too. Fill a shallow cardboard box with common clay, pressing it down smooth and even. Then with a wooden skewer or a pencil scratch your message into it carefully, making the letters clear and even. Set the box in the sun to dry thoroughly. Then when you take the clay out of the box you will have a real writing tile.

TOMORROW: A Moor in Spain Teaches Arithmetic

900 at Hope College

HOLLAND (AP) — Irwin J. Lubbers, president of Hope College, said Wednesday more than 900 students are expected to enroll this school year. Classes begin Sept. 19.

ADVERTISEMENT

Notice to Contractors:

Sealed proposals will be received at the office of the City Clerk, City Hall, Pontiac, Michigan, until 2:00 o'clock p.m. (Eastern Standard Time) of Monday, October 3, 1955, at which time the bids will be publicly opened and read by the Clerk and the rates of bids for the different items noted, for the construction of Storm Sewers in Lakeside Subdivision and A.P. 101.

The quantities involved in this work consist principally of the following:

24" Storm Sewer	330 l.f.
15" Storm Sewer	770 l.f.
12" Storm Sewer	2345 l.f.
12" Inlet Connection	1305 l.f.
Std. Inlet	49 ea.
Std. Manhole	10 ea.
Std. Headwalls	3 ea.
Concrete Cradle	80 c.y.

The Plans and Specifications for the work may be examined at the office of the City Engineer, Pontiac, Michigan, or copies may be obtained by making a deposit of ten ($10.00) dollars, which will be refunded upon their return in good condition, if returned within 5 days from date of bidding.

A certified check or bid bond for a sum not less than 5% of the amount of the proposal will be required with each proposal as a guarantee of good faith and the same be subject to the conditions stipulated in the instructions to bidders.

The right to accept any proposal, to reject any or all proposals, and to waive defects in proposals is reserved by the City.

By Order of the Commission,
Dated: September 12, 1955.
LEWIS M. WRENN, City Engineer
ADA EVANS, City Clerk.
Sept. 15, 1955

Mechanical Icer in Wyoming Does Quick Job

LARAMIE, Wyo. (AP) — That fresh head of lettuce you have in your refrigerator wouldn't be so fresh if it wasn't for the mechanized icing of refrigerator cars here.

* * *

Entire trains of produce — 60 to 90 cars — now can be re-iced in less than a half hour.

The average time for icing a car is about 45 seconds.

Homer Whitlook, manager of the operation says it is the only completely mechanical icing setup in the nation. From the time the ice is manufactured — 486 tons per day — until it is dropped into the refrigerator cars, it is not touched by human hands.

* * *

A conveyor moves 300-pound blocks of ice to a platform level with the tops of the cars. Another machine chops them into 50-pound hunks and flips them into the bunkers at each end of the car. One man controls the electric-powered machine.

Bar men chop up ice sticking above the bunker hatches and a salt machine follows with the correct amount of salt. Another man closes the hatches and the train is on its way east again.

Ladies' DELIGHTFUL, DAZZLING and DAINTY

Genuine 2-Diamond BIRTHSTONE RING



Set with proper stone for your BIRTH MONTH

NEW in Beauty!
NEW in Design!
New in VALUE!
The latest jewelry fashion from a leading jewelry stylist.

$9.95 PLUS FED. TAX

$1 DOWN $1 a WEEK

SET IN GENUINE 10K GOLD

* synthetic

Open an Account—Only $1.00 Weekly!

Michigan's Largest Jewelers

SHAWS

24 N. Saginaw St. Pontiac State Bank Bldg.

OPEN FRIDAY and MONDAY NIGHTS 'TIL 9 P. M.

PENNEY'S
ALWAYS FIRST QUALITY!

Welcome to a new set of values!
Penney's doors fly open for

OPPORTUNITY DAYS



GIRLS' JEWELED ORLON SWEATER FAVORITES

Imagine, fine Orlon specially spun by a costly process to feel softer, wash better and wear longer—at such fat savings! Jewel-sparked...jockey red, white, maize, pink or turquoise.

SPECIAL!
$2 slipover, sizes 4 to 6x, 7 to 14
$3 cardigan, sizes 4 to 6x
cardigan, sizes 7 to 14



Broadcloth-Effect Woven thru Draw Drapes

Put them up proudly in any room. The graceful pattern is woven right through for beauty inside your room as well as along-the-garden-path viewing. Pinch-pleated rayon-and-cotton with blind stitching, mitred corner.

$5 pair
50 by 90 inches long
Oyster, Gold, Sandalwood, Rose, Sage, Pink.

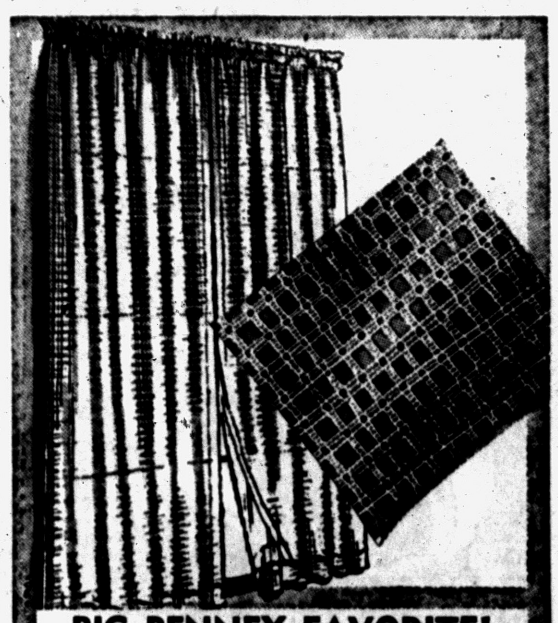

BIG PENNEY FAVORITE! EVERLON NET PANELS

Filmy sheer and radiant as sunlight . . . these Everlon panels of lustrous rayon. Tops on easy care . . . Everlon keeps its body and shape with washings! Needs little or no ironing. Ivory. Yours at Penney's rock-bottom price!

77c each
40 inches wide, floor length.

Special purchase throughout store! Big savings! First quality, in-season merchandise!



CHILDREN'S WASHABLE CORDUROY PLAYTOGS

You need them now — Penney's made a big special purchase to save you money on these warm, rugged corduroys! Cut over our regular patterns, with adjustable suspenders, elastic backs. Fall colors, sizes 1½ to 4.

$1 SPECIAL!



BIG VALUE! PENNEY'S FLANNEL LINED DENIMS

A terrific Penney value! Suspender jeans for the little guy! Lined fully and gayly with warm cotton flannel. Sturdy 9-ounce Sanforized† blue denim with 2-inch turn-up cuffs, zipper fly.

$1.44 sizes 3 to 6

†Won't shrink more than 1%



LITTLE GIRLS' WARM PLAID-LINED JEANS

Save plenty on these popular suspender jeans, fully lined with soft, warm cotton flannel! They are Sanforized† blue denim, have 2-inch turn-up cuffs, four pockets, side zipper. Penney's has sizes 3 to 6.

SPECIAL! $1.44

†Maximum shrinkage 1%

More proof that it pays to shop at Penney's!



TRICOT BRIEFS—EXCEPTIONAL PRICE

Stock up on women's nylon tricot briefs at Penney's exceptional price! Quick-drying, non-sheer 30-denier tricot in band or elastic leg styles, with all-around elastic waists. White, pink, blue; sizes small, medium, large and extra large!

2 for $1 SPECIAL!



Penney's Quality Jeans Fabulous Low Price!

Check the price . . . and quality! Cut from the heaviest denim* made! Wanted low-hip, tight leg style! Exclusive Penney proportioned patterns! Sanforized†. Reinforced points-of-strain.

$1.88 waists 29 to 34

*13¾ ounces per square yard; formerly 11 ounces on 28 by 36-inch fabric!
†Won't shrink more than 1%

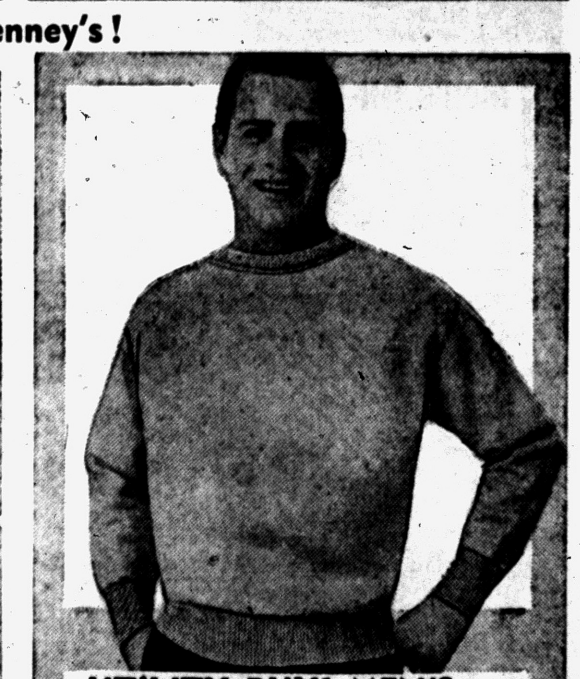

UTILITY BUY! MEN'S WARM SWEAT SHIRTS

A practical, quality-wise Penney bargain! Hefty cotton sweat shirts with soft, absorbent cotton fleece linings and durable nylon-reinforced necks. All pre-washed to retain their full cut fit.

$1 sizes 38 to 46

Beauties Have Plenty to Learn About Men

By PHYLLIS BATTELLE

NEW YORK (INS)—If the 1956 Miss America and her curvy colleagues are typical samples of young ladyhood, then it's a woman's world for sure and the men of the future had best bone up on their Ps and Qs.

P stands for "Pamper your girl." Q means "Quick, Tiffany, the three-karat proof that I love her!"

Nobody knows, of course, what a woman of 18 or thereabouts is going to answer when she finds herself suddenly in front of a mighty audience and is asked the pay-off question, "What kind of man would you marry?" But the chances are that since she has had no time to prepare a fancy answer, she will blurt out the truth.

The truth, as expressed by the purty Miss America finalists, was pretty shocking. The kind of man that four out of five of them wanted must have these basic assets: Money, good looks, height of body and depth of soul, and—above all else—a complete and unselfish devotion to his woman.

* * *

The fifth girl (who also came out fifth in the final balloting, to my sorrow) was Miss Oklahoma, who asked only for sincerity and honesty in her man; someone who would measure up to her papa.

JUST CONSIDERATE

As a woman who believes, perhaps naively, that men are here to stay and therefore deserve a bit of understanding and kindness, I was amazed when Miss Colorado—now Miss America—declared in a serious and dedicated tone that what she required above all was that a man be considerate and understanding of her.

* * *

In return, he would have her flashing eyes, stunning figure, and presumably the right to tell his business associates that his wife was once known as "Miss America."

Miss Chicago, in a lilting Midwestern voice, requested only a man "that recognizes a woman as something to be taken care off."

Miss North Carolina gurgled, "Ah think the fust thing anyone (male) needs is sincerity and love and understanding" for his woman.

* * *

And Miss Oregon, the closest runner-up to he queen, summed up for the group the more material attributes a prospective husband should possess. "I want him to have a college education, and I want him to be tall, and I want him to have a good job," she said. "I want him to be well educated because this way I feel he . . . can always get another job."

BIG LETDOWN

These young girls with the "I want" attitude, referred to in the old days as the "gimmes," may be in for a big letdown. Either that, or the men of America are in for a big shake-up.

The former contention seems more likely than the latter, since most of the good men these days have their feet solidly on the ground, and most of the good women prefer them in that heads-up, soles-planted condition.

At first, this may be a trifle difficult for Miss America, Miss Chicago, Miss North Carolina and Miss Oregon to comprehend. For at the age of 18 or 19 an attractive woman who sees the moon over her shoulder believes subconsciously that, if she reaches back, she can haul it down.

But it's to be hoped—and expected—that these lovelies will mature before the time actually comes for them to select a spouse.

And with maturity they will find that 1) good looks in a man are about as significant as his golf scores; 2) money is not as much fun as working for it, and 3) vanity is for the birds and the narcissi, and the man who caters completely to his woman is not necessarily a hero.

It's wonderful to be a beautiful doll.

But the girl who wants to be treated like one is a selfish child.

Congenial Man Asks All to Sip and All to Pay

MANITOWOC, Wis. (INS)—Charles Kirwan, 19, stepped up to a bar in Manitowoc and shouted:

"When I drink everybody drinks."

The bartender served everyone in the house a drink. Then he tried to collect. Said Kirwan:

"When I pay, everybody pays."

A fight followed, a woman was insulted and sheriff's deputies were called.

Kirwan and a friend were arrested and given 10 day jail sentences.

Sheriff Lester Nichols said, "I don't know if the bill ever got paid or not."

Air Base Boasts Two Grandfathers, One Is 34

ORLANDO, Fla. (AP) — Two outfits in the Strategic Air Command here boast grandfathers — one as young as 34.

He is M. Sgt. William H. Dye of the 30th Bomber Squadron who became a grandfather last year. The other is 49-year-old Col. Michael N. W. McCoy, commanding officer of the 321st Bombardment Wing.

There are about 877 million head of cattle in the world.

(Advertisement)
ATHLETES FOOT GERM HOW TO KILL IT. IN ONE HOUR.
If not pleased your 40c back. This STRONG fungicide SLOUGHS OFF the outer skin to expose buried germs. Kills it on contact. Get greaseless, instant-drying T-4-L at any drug store. Today at Simms Bros.

½ OFF SALE



WAS $79.95

$1.00 A WEEK — NO MONEY DOWN

LYNN Jewelers

1 South Saginaw St. Corner Pike FE 5-5731

DISCOUNT HOUSE

FREE DELIVERY 100 MILES! — LONG TERMS on any PURCHASE — FREE DELIVERY 100 MILES!

OPEN MON. & FRIDAY 'til 9 P.M.

3 Complete ROOMS $329

TAKE 2 YEARS TO PAY!

YOU GET YOUR CHOICE OF 2 SECTIONALS-OR SOFA AND CHAIR



8-Pc. GROUP CHOICE OF 2-PIECE SECTIONAL OR SOFA AND CHAIR WITH 3 TABLES AND 2 LAMPS INCLUDED AND TV CHAIR

You'll want this exciting offer—either sectional group or suite group is phenomenal at this low price! Here's fine crafting, comfort and beauty for living!

$139.75

32 Pc. SET of DISHES Included FREE!

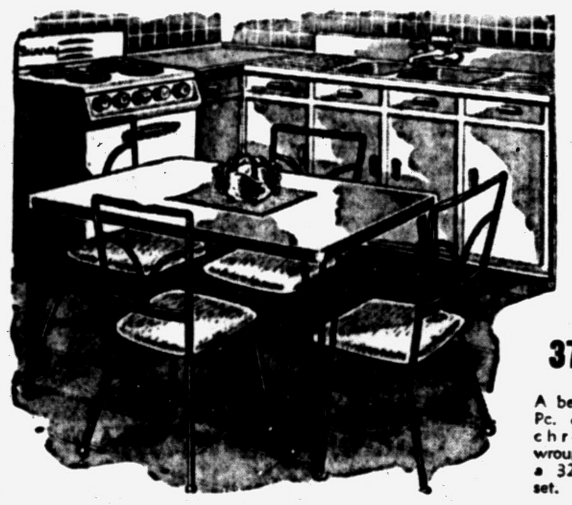

FREE 9x12 RUG WITH EACH COMPLETE 3 ROOM OUTFIT

37-Pc. Dinette Set

A beautiful 5-Pc. dinette in chrome or wrought iron & a 32-Pc. dish set. $49.50

YOUR CHOICE OF BOOKCASE BED OR PANEL BED



9-Pc. COMPLETE BEDROOM OUTFIT

Outstandingly beautiful, expertly crafted suite you'll be amazed to find at this price! The lavish double dresser, mirror, mattress and spring are included with your choice of bookcase bed or panel bed.

2 Foam Pillows
2 Boudoir Lamps

$139.75

9x12 MOHAWK RUG Nylon and Durlon $59.00

Sealy or Restokraft HIDE-A-WAY BED $159.00 ALL COLORS

Blond Bunk Bed Complete With Restokraft Bunksters Ladder and Guard Rail $84.00

Automatic WASHERS and DRYERS Name Brands AT OUR COST

OIL HEATERS From $59.00

G-E STEAM IRON $12.45

RESTOKRAFT Mattress OR Box Spring Factory Close-Out $24.50

LONG TERMS on any PURCHASE — TAKE 2 YEARS TO PAY

DISCOUNT HOUSE

MERCHANDISE SURPLUS

FURNITURE—APPLIANCES

● FREE DELIVERY OPEN MON. & FRI. Till 9 P. M.

15 E. PIKE ST., JUST OFF SAGINAW FE 4-8795



UNION STORE

5 N. SAGINAW ST. "ESTABLISHED 1913" PONTIAC



FROSTY "PUMPKIN" — This radome at chilly Thule, Greenland, presented an icy painting problem for members of a Bendix Aviation Corporation's radar servicing crew. The slippery, fabric-covered structure housing radar equipment couldn't be climbed without a ladder, so a helicopter from the 55th Air Rescue Squadron came to their aid. Floyd Tate, Jr., is shown being lowered to the top of the radome, with the rope ladder at his feet.

Senator Favors U.S. Trade With Soviets

BERLIN (AP)—Sen. Sparkman (D-Ala) concluded a 14-day tour behind the Iron Curtain today and announced he favors more American trade with the Soviet bloc.

* * *

"I don't see how we profit ourselves by having a standoff trade policy," he said.

He emphasized, however, that only consumer goods should be involved and not items which might be used to build up a war machine.

* * *

He said he believed trade restrictions had lost their purpose, since in Russia "there doesn't seem to be any danger of a collapse, short of a catastrophe."

Sparkman made these additional observations:

Moscow's only Baptist church was "jammed" for a service he attended.

Long lines were in front of Soviet food stores and he was told meat was sometimes scarce. But there was no evidence of discontent.

People in Poland and Czechoslovakia were better dressed than the Russians. "Again, the people seemed friendly."

Formosa Equals Australia

Formosa's population of 8,500,000 almost matches that of Australia, a continent more than 200 times as large, says the National Geographic Society. Two hundred forty miles long and 85 miles wide, the island has about the same

Some specific details of the new cars, especially power output and compression ratios were withheld for later announcement separately by each of the divisions. These announcements are expected to start next week with public introductions of the new cars set for some time in October.

Prices of the new cars also are being withheld until the public introductions.

Before the turn of the century Orchard Lake avenue was called Andrew street.

Hopalong Whips Davy Crockett South of Border

MEXICO CITY, Sept. 14 (AP) — Davy Crockett may be a big shot in the United States, but Hopalong Cassidy is far and away the favorite with Mexico's young bang-bang set.

* * *

Davy Crockett, in fact, never got to first base south of the border. He had two strikes on him: he fought against the Mexicans at the Alamo, and his coonskin hat is a bit out of place in the tropics.

Hopalong Cassidy is pronounced hope - ah - lon cahs-see-dee here. Hopalong cowboy outfits and luncheon are sold to children.

* * *

A Hopalong Cassidy television show appears daily as a serial. Occasionally the station runs the whole thing all at once as a long feature.

Mexican introductions have been worked up by the TV station, but the dialogue is still in English—with Spanish subtitles.

SALE!

SPECIAL PURCHASE!
FACTORY CLOSE-OUTS
5-PC. CHROME SETS

Less Than ½ Price!
$49.95

BUY NOW AND SEE WHAT YOU SAVE!

Open Thurs. and Friday 'til 9



Not an Actual Photo

tel-huron dinettes
36 S. TELEGRAPH
Across from Tel-Huron Shopping Center

Scouts' Lodge Will Dedicate New Building

Chippewa Lodge No. 29, Order of the Arrow, will dedicate its new building and initiate new members this week end at Camp Agawam during the Boy Scout honor camping society's annual fall conclave.

John Poponea of Pontiac, conclave chairman, said the program is to begin at 8 p.m. Friday with first night ceremonies for candidates.

Harvey Beach of Rochester will dedicate the quonset building at 5:30 p.m. Saturday in brief ceremonies. The building was constructed by the members during a period of several years.

Elaborate Indian ceremonies will fully install new members at 6:30 p.m. in an outdoor council ring.

Following a formal banquet in the camp's dining lodge, Ralph S. Forman, assistant principal of Lincoln Junior High School, willl show colored slides of his vacation trips around the country. William J. DeGrace, Pontiac district vice-chairman, will show colored movies of the recent Boy Scout World Jamboree at Niagara-on-the-Lake, Ont.

On Sunday, new lodge officers will be elected during a business meeting.

Sweeten SOUR STOMACH With PHILLIPS' MILK OF MAGNESIA TABLETS Mint Flavored

Ever Live a Dog's Life? Try It at This Hospital

TAMPA, Fla. (AP)—About the only thing missing in the newest pet hospital here is a couch where ailing doggies can be psychoanalyzed.

Music is piped into each kennel room. A small swimming pool is for pups wanting recreation. Animal owners may romp with their pets during visiting hours in a patio that many a home owner would envy.

DUTCH BOY OUTSIDE PAINT
$6.95 GAL.

JEWEL SHINGLE STAIN
345 COLORS

VEL-VON PLASTIC SEALER
The perfect plastic sealer for either masonry or asbestos shingles. Will not leak.
$5.95 Gallon

CHARGE ACCOUNTS INVITED!
WE DELIVER!

Brown Bros.
4 N. Saginaw St. FE 2-4242

2-Pants Suits at a 1-pant price!

(that's the HUB Way)

Lay It Away
A Small Deposit
Will Hold Your
Purchase Until
Wanted!

$75.00 QUALITY
2-PANTS SUITS
PURCHASED BY THE HUB
FAR BELOW THEIR WORTH!

To Give You a Sensational Buy at

$59

This Price Includes the Extra Pair!

THE EXTRA PAIR DOUBLES THE WEAR



HARD-FINISH WORSTEDS,
SHARKSKINS,
SHEEN GABARDINES

It's the biggest 2 trouser suit value that you or we have seen in a long time . . . Here are luxurious 100% virgin Wool Worsted and Sharkskin fabrics of the better sort at a saving that will give your spirits and appearance a lift as well as your pocketbook. Styled in smart button single breasteds and featured in a wide and varied selection of new weavings, patterns and color tones. Every suit with 2 trousers, every suit a stand-out value at only $59.00 Better get set for Fall now.

No Charge for Alterations

NO DOWN PAYMENT NECESSARY
WHEN OPENING A CHARGE ACCOUNT!
30 Days — 60 Days — 90 Days

THE HUB CLOTHIERS
18-20 NORTH SAGINAW STREET

The Case for Juvenile Decency

Sports—Mortal Adversary of Delinquency

(This is the fourth in a series of six articles spotlighting the successful side of the fight against juvenile delinquency.)

By JACK LOTTO
INS Staff Writer

Boys with air rifles were a constant source of trouble to authorities in Omaha, Neb., for many years.

Rival neighborhood gangs, after getting their fill of street lights, auto windshields and similar targets, would draw battle lines across empty lots and shoot it out.

Police calls about B-B gun trouble averaged three a day. The Omaha public power district alone estimated its annual air rifle damage bill at $20,000.

Now, police complaints about the misuse of B-B guns have dropped 90 per cent from a few years ago when Police Chief Henry Boesen was struck in the face by a rifle pellet.

A disturbed citizen, Richard Stork, organized a neighborhood club to give air rifle training in his basement. His campaign ended rifle troubles.

Within a year, 23 clubs were organized with 400 members.

The youngsters are allowed to use their B-B guns for an hour each week at a cost of five cents a session. Rules of the National Rifle Association are used.

Offutt Air Force Base, headquarters of the Strategic Air Command, became the site of an annual inter-city air rifle tournament. It attracts hundreds of young marksmen and nearly a thousand spectators.

LEGION BASEBALL

Another effective summer program to combat juvenile delinquency successfully is the American Legion junior baseball program.

C. O. Bowley, who has served without pay for 22 years as commissioner of the program in Omaha, says he knows of only one young player who got into trouble with the law.

Here's how some other cities are contributing affirmatively to "Operation Juvenile Decency."

ATLANTA: A weekly radio program spotlights teenagers "who've done right rather than those who did wrong."

PHILADELPHIA: The Wharton Center is conducting a project known as "Operation Street Corner."

In a genuine grass roots approach, social workers meet with gangs on the street corners and gradually guide them into self-governing clubs. Statistics show a marked drop in law infractions.

KANSAS CITY: The percentage of Italian-descent youth who get into trouble in Kansas City is very small, according to juvenile authorities. They attribute this to the good work of the Don Bosco Center in the Italian district. It was built by the men in the neighborhood because "we had no recreation facilities and had to do something."

SAN FRANCISCO: A "youth serves the community" program is a highly-regarded youth project in the west coast city.

The San Francisco Youth Association works in cooperation with the city's volunteers' bureau, a social work organization. Teenagers are assigned to jobs as nurses aides; teachers for younger children or readers for the blind.

The association also sponsors "Youth Week" when the association devotes its efforts to getting support for a series of days with self-explanatory titles.

They include "Youth in Religion Day," "Youth in Government," "Youth and the Community" and "Youth on Review Day." The latter featured a city-wide variety show headlining outstanding high school talent, display booths showing young agency activities and other displays of outstanding work produced in high schools.

(Tomorrow — "World's biggest basketball league," and smallest 'teen crime.)

Police Watch Slaying, Suicide

Authorities Arrive in Time to See Carpenter Shoot Wife, Self

PAW PAW (AP)—A 40-year-old carpenter yesterday shot his wife to death as state police watched and took his own life with a shotgun afterward.

Police were just arriving at the home of John Hatrick, a father of four, when they heard a gunshot and saw his wife squirm to the floor. They watched through a window of the home.

Officers said when they reached the inside of the home Hatrick was lying dead in the living room and his 39-year-old wife, Vivian, was dead in the front hallway.

Police said they saw her lurch for the front door as the blast went off.

Officers were called by a neighbor who said she heard an argument in the Hatrick home and, knowing Hatrick had a gun, called police to protect his wife.

A son, 19-year-old George Hatrick, was home at the time of the shooting. Two younger members of the family, Gerald, 11, and Ricky, 5, were in school. A fourth son is in service.

The neighbor told police Hatrick's wife had him arrested for assault and battery Monday and he had paid a $25 fine and court costs after pleading guilty in Municipal Court.

Lack of Funds Hits Farm Study

Proposed Survey Must Wait Until Later Date, Supervisors Say

Members of the Oakland County Plan Commission and Supervisors' Agricultural Committee were told yesterday no funds are presently available to conduct a study of the county's farming areas.

The two groups had each hoped to obtain $3,000 extra in their 1956 budgets to finance the survey in which Michigan State University had tentatively agreed to join.

Plan Commission Director George N. Skrubb said the Supervisors' Ways and Means Committee told him Monday not enough cash is left in the general fund to pay for the study right now.

"This does not rule out making the request again at a later date," said Skrubb.

Agricultural Committee Chairman Howard J. Reid said, "The study could help solve many important problems and I would like to see it carried out as soon as possible."

Plan Commission member Roger Oberg and County Agricultural Agent Lyle B. Abel also spoke in favor of a continuing attempt to realize the survey.

Among other things, the survey would be designed to aid assessing officers in setting land values in expanding areas, explore new taxing methods which might encourage farming to continue on particularly fertile lands and aid in devising better zoning and land-use practices.

Ghost Town Lives Again

CENTRAL, Mich. (AP) — This Upper Peninsula ghost town comes alive one day each year. Former residents swarm over the once-booming copper town. They meet at the only painted building — the Methodist Church. Then they wander past the gray houses where trees grow through the floor, and leave.

Michigan's copper country has several ghost towns.

Almost all varieties of deer shed their horns each year.



BUZZ BONNET—Buzzing sounds don't mean bees in the bonnet worn by Jan Musial of the New York Ground Observer Corps. The odd helmet, developed by the Air Force, features an electronic device that picks up radar impulses from approaching enemy aircraft. It weighs 20 ounces.

BUILD A GARAGE PLUS A WORKSHOP



SEE US FOR FREE PLANNING AND ESTIMATES ON BUILDING MATERIALS.

CORWIN LUMBER & COAL CO.
117 S. Cass FE 2-8385

CELLAR WALLS WET? DAMP? USE COPROX
PATENTED COPPERIZED CEMENT COMPOUND PAINTS ON TO KEEP CELLAR WALLS DRY
Do It Yourself Mart
256 South Saginaw

(Advertisement)
DON'T SCRATCH THAT ITCH! IN 15 MINUTES,
You MUST be rid of the ITCH or your 40c back at any drug store. ITCH-ME-NOT actually gives triple-action relief. It deadens the itch, peels off tainted outer skin. KILLS GERMS AND FUNGUS ON CONTACT. Fine for eczema, foot itch, other surface rashes. Today at Simms Bros.

SAVE TO 50%—MEN'S SUITS



COMPARISON PROVES! YOU SAVE AT CONN'S!
• SHARKSKINS
• FLANNELS
• WORSTEDS
• GABARDINES
• ALL-WOOL SUITS
$29.50 and $34.50
• EVERY SUIT EXPERTLY TAILORED BY LEADING STYLISTS, SOLD AT CONN'S LOW, LOW PRICES! EXPERT ALTERATIONS FREE!

TOPCOATS
Gabardines Imported Tweeds Trench Styles Zip-In Coats Flannels
$16.50 and $22.50

100% Orlon SWEATER
• V-Neck
• Many Colors
$5.95
Reg. $7.95 Value

MEN'S DRESS PANT SPECIALS
$7.95 Gabardine Pants.. NOW $4.99
$9.95 Sharkskin Pants.. NOW $5.99

SPORT SHIRTS
$3 Long Sleeve....$1.99
$4 Ass't Patterns..$2.98

LEVI'S PEG KHAKIS
All Colors
Sizes 12-20, 26-36

CONN'S CLOTHES 71 N. Saginaw

REDUCE!



Helena Rubinstein's revolutionary new way to permanent weight control!

Eat desserts! Drink water! Have salt! Have bedtime snacks! Eat what the family eats! Have sandwich lunches! Eat on a budget! Stop juggling calories! Drop those fad diets! And you will lose weight safely!

That's Helena Rubinstein's advice to you and she backs it up with a plan that's medically tested, practical and economical. She helps you to a slimmer, beautiful figure with her new healthful "Reduce-Aid" tablets. They're mint-flavored and vitamin-rich instead of laxative or bloating. They contain exclusive Appe-Curb* to help curb your craving for food and cigarettes. A 4-week supply of 140 costs just 2.95. You'll get your daily requirements of vitamins and minerals and you'll lose pounds.

Free with "Reduce-Aid" is Helena Rubinstein's 4-Plan Reduce Book alone worth 1.00. It includes a lunch-out plan for career women, a plan for the woman who cooks for a hungry family on a budget, and dozens of features that destroy the old myths of dieting! So start slimming today with "Reduce-Aid"... and enjoy it!



Special introductory gift purse kit to carry day's supply, with purchase of "Reduce-Aid." *Trademark

140 tablets 2.95

Thrifty DRUG STORES
148 N. SAGINAW ST. NEAR SEARS—
WEST HURON AT TELEGRAPH

GET OUR DOUBLE PAY-OFF DEAL TODAY
1. MORE FOR YOUR PRESENT CAR NOW!
2. YOU'LL NEVER PAY LESS THAN NOW ON...
All Models From 860 2-Doors to Star Chief Safaris

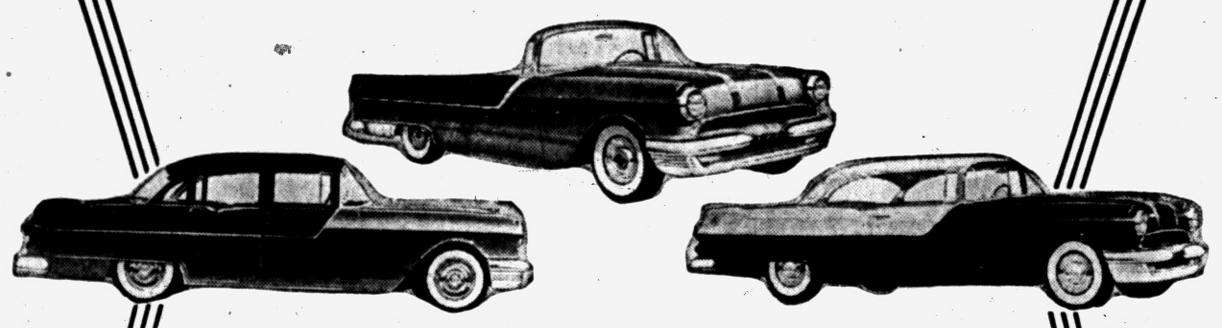

IF YOU HAVE BEEN WAITING FOR YOUR '55 PONTIAC
THE TIME TO BUY IS NOW!
DOLLAR FOR DOLLAR, YOU CAN'T BEAT PONTIAC
And there is NO BETTER DEAL anywhere than at the Pontiac Retail Store. See how much more car you get for your money. Do-It-Today.
Special Deals With NO TRADE-IN Necessary!
Easy Terms and Finance Rates to Fit Your Budget
Pontiac Retail Store
65 MT. CLEMENS—Across from the Post Office



PLINK-PLUNK PARADE — Final assembly line of Gibson, Inc. factory in Kalamazoo, where most of the nation's guitars are made. The plant produces 85 per cent of the fretted stringed instruments sold in the U. S. Rem Wall, a member of the Green Valley Boys, a hillbilly vocal group, inspects one of the finished guitars.

Kalamazoo Plant Makes Most of Nation's Guitars

KALAMAZOO (AP)—A lot of twing-tangs and plink-plunks are born in Kalamazoo.

They come into the world at the Gibson, Inc., factory, where most of the nation's guitars and mandolins are painstakingly molded, glued and worked into shape.

The company produces 85 per cent of all the fretted stringed instruments manufactured in the country today. They are the stringed group which have metal dividing strips on finger boards.

Orville Gibson founded the company in 1894, in the days when gay nineties swains impressed the girls with their skill on the mandolin. But the instrument then was a kind of melon shaped arrangement hard to handle and hard to play.

Gibson developed a flat back mandolin and set up his own plant to make them. Soon he branched out into guitars. He found that by electrifying the instruments more volume and different musical effects could be produced. Business boomed.

TOP PERFORMERS

Today such performers as Les Paul and Mary Ford, Gene Autry and Roy Rogers are on the firm's customer list. A quality Gibson guitar costs up to $650—but may be in use from 20 to 50 years.

Four or five different woods may go into a single instrument. Sitka spruce is used for tops; maple and mahogany for rims and lining, ebony and rosewood for the frets. Gibson Vice President John Huis has his office paneled in 211 rare woods used in musical instruments.

The intricate manufacturing process turns wires into braids for strings and shapes and glues wood into a graceful shell.

These age old techniques, going back to the violin-making days of Stradivarius, wind up with the ultra modern use of invisible ray heaters to dry the final coatings of lacquer.

Company President T. M. McCarthy currently is turning to production of the clavioline, an electronic string instrument. It can duplicate the sound of a full orchestra or any of its instruments through the use of a five-octave keyboard.

That should add a supply of rooty-toot-toots, boom-booms and zoom-zooms to Gibson's musical output.

There are more than nine million trucks on American highways as of 1955.

Say 50,000 Graduate From Red China Schools

TOKYO (AP)—Pieping radio says 50,000 young specialists, one-fourth of them women, have been graduated from Red China's colleges and universities this summer. That is 10,000 more than a year ago.

Ting Hua, assistant minister of higher education, was quoted as saying the number "still falls short of the needs of the large-goals ale construction under way in different parts of China."

Has Different Ideas

COLUMBUS, Ohio (AP) — When it comes to politics, the Ashbrooks are open-minded.

John M. Ashbrook, 27, is campaign chairman of the Young Republican National Federation and chairman of the Ohio League of Young Republican Clubs.

But he publishes a weekly newspaper: The Johnstown Independent.

And his father, William A. Ashbrook, represented the 17th district in Congress for more than 20 years — as a Democrat.

And Did They Roar!

ROANOKE, Va. (AP)—The hnugry Lions were seen living Fishburn Park, where there was no food. The ladies engaged by the Lions Club thought the picnic was to be Friday—not Thursday.

DR. HENRY A. MILLER



Optometrist

7 North Saginaw Street

Phone FE 4-6842

"Better Things in Sight"

Open Friday Evenings

Closed Wednesday Afternoons

SOFT WATER WEEK 1955—September 12-18

I want the best water softener I can buy.





This is the best you can buy. It has a 10 year unconditional guarantee on all control mechanisms.

And it uses DOWEX HCR MINERAL ...your assurance of top quality.



R·S Ball·o·matic WATER SOFTENER

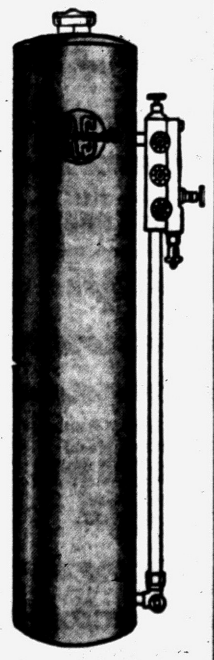

That's the truth! *R-S Ball-O-Matic Water Softeners* are the BEST you can buy. All their control mechanisms are unconditionally guaranteed for 10 years, and they use *Dowex HCR Mineral* which assures you maximum performance.

An *R-S Ball-O-Matic Water Softener* will give you plenty of sparkling, clean water that's softer than rain and deliciously refreshing. It's a real wife saver . . . see its exclusive modern features today!

REYNOLDS-SHAFFER COMPANY

12100 Cloverdale Ave., Detroit 4, Michigan

We have an opening for several salesmen in this area. You will have a complete line to sell: Softeners, Filters, Clearstream Feeders . . . all types and sizes. Here's a real opportunity to connect with a company with a reputation for fair, honest dealing and quality equipment. Call WEbster 3-3800 between 9 and 5. Ask for Mr. Reynolds.

ENGINEERED TO FIT YOUR NEEDS

YOU ALWAYS SAVE AT

Cunningham's DRUG STORES

SALE DAYS THRU SUNDAY

Easy To Use COPPER CLEANER Penny-Brite Brand 79c

Kiddies JUMBO SUCKER 6 Inch Diameter! 19c

FOUNTAIN SPECIAL

Tantalizing AMERICAN CHEESE SANDWICH PICKLE CHIPS JUMBO SHAKE All For This Low 39c

JUMBO DOUBLE DIP CHOCOLATE SODA 19c

Nylon Shank NORMAN PIPE Silver or gold color $1.00

JUST ARRIVED!

FULL CARLOAD SHIPMENT!

Split Bamboo LAUNDRY BASKET 88c



Imported woven bamboo basket that's large enough for a big family wash. Has heavy reinforced bottom—double handles.

BASKET LINER Heavy gauge clear plastic. 39c

Tasty JUJY FRUITS Big 11 ounce box 29c

Reg. 14c BON AMI 12 Ounce Powder 11c

IMPERIAL FLASH CAMERA



COMPLETE WITH ATTACHMENTS $2.98

A regular $3.50 Value! Uses 620 size film

ALKA SELTZER REGULAR 54¢-MILES BRAND-25'S 44c

EPSOM SALTS REGULAR 24¢ - 1 POUND SIZE 9c

EMPIRIN TABLETS REGULAR 75¢-COMPOUND-50'S 57c

SIMILAC LIQUID REGULAR 27¢ - 13 OUNCE 21c

AMMONIA WATER REG. 17¢ QUART - BLUE RIBBON 14c

LOOK KIDS!

Tenite Plastic FOOTBALL HELMET Blue, Red or Yellow $1.98



Jr. Gridiron Ball In White or brown rubber 89c

Wilson Football Official size, white color $1.98

Football Pump Strong metal, easy action 29c

SKIPPY BALL White or brown rubber 29c

Low Priced 5x7 PHOTO ENLARGEMENT 12c Made From Your Favorite Negative





All Purpose LISTERINE ANTISEPTIC 14 Ounce Bottle 79c

Wonderful as a gargle or mouth wash. Also effective in killing dandruff germs.

Reg. 10c FELS NAPTHA Stock up and save! 3 For 22c

BIG BEAUTY BARGAINS



Dorothy Gray ORANGE FLOWER LOTION Reg. $2.00 $1.00 Beautifies your skin!



Lady Esther 4-PURPOSE FACE CREAM Reg. $1.00 79c Kind to your skin!

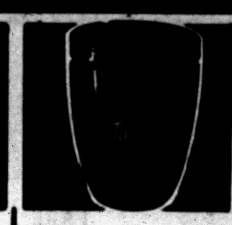

Reg. $3.00 Size TUSSY Moisture CREAM Special At Just $1.50 Relieves dry skin.



Reg. 49c Size Pepsodent Chlorodent Toothpaste 2 for 69c Sweetens the breath.

SEPTEMBER SPECIALS



Quality PACER PENCILS 12 for 19c With erasers.

Reg. 23c POND'S TISSUES Box of 300 19c So absorbent!

Magnifying READING GLASS Metal Frame 33c High powered!

All Metal RECIPE BOX Two Styles 29c Handy to have!

Smoker ASH TRAY All Metal 39c Prevents fires!

JIGSAW PUZZLES Large assortment of all subjects and sizes..... 29c

Prophy-lac-tic TOOTH BRUSH Natural Bristle! Save 59c

Snap-Back With STANBACK TABLETS Handy tin of 12 23c

American Greetings CARDS FOR ALL OCCASIONS

2 CONVENIENT LOCATIONS No. 1—29 N. SAGINAW (Downtown Store) No. 2—TEL-HURON SHOPPING CENTER

DANIEL BOONE

By Russ Winterbotham and Ralph Lane



Legislator Sees Depression Sign

Agricultural Chairman Cites Parallel to Farm Situation of '30's

EAST LANSING (AP)—The chairman of the House Agricultural committee said yesterday the present farm situation is a "frightening parallel" to events before the great farm depression of the thirties.

Rep. Haroly D. Cooley (D-NC) said that agriculture would be in the depths of a depression if the country did not have a farm program.

Cooley spoke at the 40th annual meeting of the National association of County Agricultural Agents at Michigan State University.

"A farm recession is creeping again over our land, in a frightening parallel to what happened to agriculture in the years immediately preceding the great depression of the 1930's," Cooley said.

He charged that opponents of the farm program have seized upon the present plight of agriculture "to launch a fight to the finish—to destroy this program."

He said American farmers need the program because agriculture, unlike other elements in the economy, has no device to pattern its production to market needs.

In addition, he said, agriculture is the only industry that does not set its prices but goes into the market place and asks "What will you give me?"

A farm program is not special treatment, Cooley declared. It is similar in principle to the minimum wage and collective bargaining laws, the tariffs of industry, rate setting for utilities and fair trade laws.

* * *

Cooley said no man has a right to more pride than the county agent in the contribution he has made to American life.

He challenged county agents to put the "truth about agriculture" across to the nation.

Beat Insomnia by Cuddling Up to Teddy Bear

LONDON (AP)—Three British electronics engineers reported today the invention of a new-style teddy bear designed to put people to sleep.

All an insomnia sufferer has to do is plug the bear into an electric socket and then cuddle up with it, they said.

* * *

Explained Norman Parker, one of the inventors:

"Air is then pumped by an artificial lung in and out of the teddy bear at the rate of 10 to 12 breaths a minute, the normal breathing rate of an adult when asleep.

"This slow, rythmic breathing by the teddy bear aids the brain to slow down the user's breathing rate and also helps the body to relax."

* * *

for adults who might feel silly cuddled up with a teddy bear, the invention also comes in the form of a pulsing pillow.

Plans Tree Increases

GREENFIELD, Mass. (AP)—Massachusetts, 9th state in population but only 44th in area, nevertheless is planning to increase its timber production. Plans envisage doubling the number of state tree farms within a year. The Massachusetts Tree Farm Committee says that under management, the state's 3,300,000 acres of forest could double or treble wood production.

Senator Rapped by Postmaster

Critic Johnston Refused to Help Solve Situation, Says Postal Official

CHICAGO (AP)—Asst. Postmaster General Eugene J. Lyons says Sen. Olin D. Johnston (D-SC) has refused to help solve the very post office problems the senator criticizes.

* * *

Lyons fired back at Johnston last night in a speech at a meeting of the National Assn. of Post Office and Surface Postal Transport Mail Handlers, Watchmen and Messengers.

He said the senator, who accused the department of "waste" in a speech before another group of post office employes in Chicago Tuesday, "personally refused to hold hearings on postage rates in the last session of Congress."

"By doing so, he blocked consideration of our efforts to reduce the postal deficit and further burdened the Federal Treasury during a period when the requirements of national security impose such a heavy burden on taxation of our people," he said.

* * *

Johnston, chairman of the Senate Post Office Committee, said in his Tuesday address that qualified observers believe 250 million dollars could be saved by "elimination of waste" in post office operations. While he did not say, it was indicated he meant 250 millions a year.

Lyons countered that "the fact that the wages now paid" postal workers "amounts to 80 per cent of all postal expenditures points up the folly of the senator's claim that savings of 250 million dollars a year could be realized by some sort of magic."

* * *

Lyons said Johnston had "offered no constructive suggestions" to improve postal service.

'Uranium Dirt' Cure-All Rapped by Texas Official

AUSTIN, Tex. (AP)—State Health Commissioner Henry A. Holle yesterday debunked "uranium dirt" treatments being offered in Texas.

"The healing value of dirt containing minute amounts of uranium isn't worth the time it takes a man to cover his aching feet," Dr. Holle said in a statement.

He said "dozens' of the so-called treatment centers started up after the idea spread that the allegedly radioactivity in the dirt was a cure-all for assorted aches and pains.

Some uranium "healers" have erected tents in which patrons can sit while absorbing alleged radioactive emanations, Dr. Holle said. Patrons were said to pay $2 to $3 an hour.

Formosa has a population of 8,749,000 an increase of 2,658,691 in the past eight years.

Ambassador Vacations

MOSCOW (AP)—U.S. Ambassador Charles E. Bohlen left Moscow by plane today for a vacation in the United States. His family already is in the United States.

Commission Son of Ex-Red Joiner

NEW LONDON, Conn. (AP)—A 23-year-old Coast Guardsman who wasn't commissioned an ensign last April because his mother was a former member of allegedly subversive organizations got his commission yesterday.

N. Pierre Gaston graduated from the officer training school at the Coast Guard Academy here four months ago. After simple commissioning ceremonies yesterday, he was assigned to report to the Humboldt, a weather ship at Boston Oct. 5.

His mother Mrs. Jeanne Grisez of San Francisco, Calif., said she wasn't aware when she joined the organizations in question that they had any Communist connection.

Said Gaston: "I'm very proud and happy to be an officer of the Coast Guard. I am sure that both my parents are overjoyed too."

The salts of tin are used in loading or weighting silk.

ATTIC REMODELING PLANS

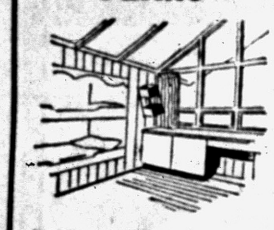

✓ Expert Planning
✓ Building Estimate

CORWIN LUMBER & COAL CO.
117 S. Cass FE 2-8385

A Year 'Round Exclusive Toy—Hobby—Crafts Shopping Center
HINES HOBBY HOUSE
7 S. Saginaw

Sam Benson Says:
SURPRISE YOURSELF ...



Try on one of these smart looking, figure-flattering
Uniforms
PARK FREE in any lot or garage in town . . . with purchase.



MORE and MORE GIRLS are buying their uniforms in MY STORE . . . WHY? LOWER PRICES . . . That's Why!

- Nurses
- Beauty Operators
- Waitresses
- Domestics
- Technicians
- Nurses' Aids

ATTENTION . . . WOMEN IN WHITE
★Dacrons ★Nylons ★Seersuckers ★Cottons
• 1 Piece • 2 Piece • 3 Piece • Half Sizes
$2.91 To $13.71
I RENT TUXEDOS FOR WEDDINGS AND PARTIES!
SAM BENSON
20 S. Perry St. Open from 9 to 9

There Is Only One
BORGANA



Nothing in the world can touch Borgana for the-look-of-fur, for softness, for luxurious flattery. Nothing in the world can touch it for lightness, either. A coat of Borgana rests on the shoulders as gently as a cloud. This patented fabric, a wonderful blend of man-made Orlon and Dynel, is the original idea of the George W. Borg Corporation. SIZES 8 to 20.

moonlight—heather red—beige—black $89.95

NATIONAL CLOTHING CO.
Rappy's
It Costs No More to Shop at Rappy's!
BUY ON EASY TERMS
MEN'S WEAR — WOMEN'S WEAR
Most Rappy - Dress Snappy
9 SO. SAGINAW ST., PONTIAC, MICHIGAN

GHS The GOOD HOUSEKEEPING SHOP of PONTIAC

PARDON US FOR POINTING!
We're Just Putting the Finger on Our LOW PRICES

Here Is Value Beyond Compare!
Maytag
Completely Automatic WASHER

Priced Out of Sight Only Weeks Ago!
Our New Low Price!

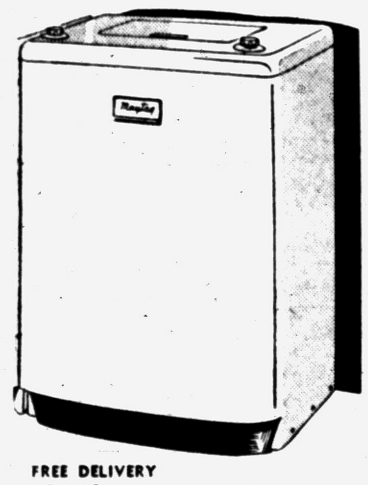

CARLOAD BUYING earned us savings at the wholesale end so we pass them on to you at the retail level! This plus our regular Free Delivery, Free Service, and an Extra-Generous Trade-In Allowance Policy that gives you even greater savings! Before you buy any Washer . . . see this Maytag

$198 WITH TRADE

NO MONEY DOWN
Your Old Washer in Trade

LOW COST E-Z TERMS
90 Days Same as Cash

FREE DELIVERY
Free Service



Admiral for 1956!
More Powerful — Greater Reception
LOWER PRICED!

It's true you can own this New Big Admiral 21-Inch Table Model with handsome, new stand for only

$169.95

NEW STAND INCLUDED . . . FREE INSTALLATION—FREE DELIVERY—FREE SERVICE

See the performance of this new Admiral for 1956! See the handsome new cabinets that add so much to your furnishings. Trade now . . . have a New Admiral for the coming, thrilling football and show season!

Regular $19.95 ZENITH RADIO Portable Table Model $14.95

Nationally Advertised Deluxe Model ELECTRIC IRON $8.95

Special Offer! Famous Make Electric FOOD MIXER $19.95

The GOOD HOUSEKEEPING Shop of PONTIAC
51 West Huron St. Fri. & Mon. 'til 9 Phone FE 4-1555

Thrifty DRUG STORES
148 N. SAGINAW NEAR SEARS
W. HURON AT TELEGRAPH
We Give Holdens Trading Stamps

TIRED? WORN OUT?



When your system lacks strong red blood, and is vitamin starved you feel listless,, nervous, irritable . . . weak blood is taxing your heart. Rid your system of that "DEAD-TIRED" feeling NOW, enrich your blood fast with VIGORETS.

3 Months Supply
Only $9.95
40 Day Supply $4.95

Pint Rubbing Alcohol . . . 9c
39c Carter Liver Pills 29c
100 Vitamin D, 5,000 Units . . 97c
$1.35 Father John's Tonic . . 69c
$1.25 Absorbine Jr. 63c
100 Cod Liver Oil Capsules . 88c
Box 500 Cleansing Tissues . . 24c
100 Vitamin B1, 50 mg. . . . $2.19
1 Pound Hospital Cotton . . . 59c
$2.00 Value Helen Curtis Spray Net Only $1.39
100 Liver-Iron B-Comp. B12 $1.88
500 Dicalcium Caps - Vit. D $2.99
100 Caroid Bile Salt Tabs . . 77c
90c Doan's Kidney Pills . . . 44c
Daily Dose One Tablet Not 3!
500 Iodine Ration Tablets . $2.19

You Can Depend On STRONGER yet SAFER
ANACIN
to relieve PAIN
Can't Upset The Stomach!



Anacin not only gives stronger, faster but also safer relief from the pain of headache, neuritis and neuralgia. Anacin can't upset the stomach, or cause heartburn. Highest medical authorities declare that the combination of pain relievers in Anacin is more effective and safer than any single drug. Buy Anacin Tablets now.

SAVE 50% 100 tablets only 98c
Buy Large Size—Get almost twice as many tablets 50 tablets, 69c

PHOTOGRAPHERS' NEEDS
SYLVANIA or SOLAR
Flash Bulbs
PRESS 25 or No. 5
10 for 77c
Regular $1.30 Value
Genuine Sylvania Press 25 or Solar #5 flashbulbs in cartons of 10 bulbs at this low price for Friday and Saturday only. NO LIMIT—Buy all you want and need.

The Logic of Woman!

DALLAS, Tex. (UP)—An all-women jury convicted Jimmy Walsh, 23, of driving while drunk yesterday, sentenced him to three days in jail and fined him $50. Defense Atty. Marshall McCulloch said one of the women told him: "We would have acquitted your young man except that we talked it over and decided that the police would never pick up anyone who was not guilty." Walsh said he would appeal.

After-Eating Hangover? Gas, Heartburn, Acid Indigestion

Always carry Tums for top-speed relief of acid distress. No mixing, no waiting. Take Tums anywhere.

TUMS

Only 10¢ a Roll FOR THE TUMMY

Sam Benson Says: Try on Your Size!



LARGEST SELECTIONS

BOWLING DRESSES and JUMPERS



"K.T.G." Originals

Skirts

Blouses

Slacks

TEAM DISCOUNTS

GOLD BELL 10 GIFT STAMP

SAM BENSON

20 S. Perry St.

Attorney's Vote Picks Ike to Win

Legal Heads in 34 States Indicate Eisenhower's Rerun and Victory

BRETTON WOODS, N.H. (UP) —A poll of attorneys general from 34 states brought out the opinion today that President Eisenhower would run for a second term and would win the election.

The informal poll was conducted by a reporter yesterday at the annual conference of attorneys general.

* * *

Of the 34 who voted, 20 are Democrats and 14 Republicans.

Thirty of the 34 said they thought the President would run again. The vote that he would win the election was 20-9, with 5 expressing no opinion.

Six Democrats voted with 14 Republicans that the President would win another term.

Twenty-two named Adlai Stevenson as the top Democratic possibility for president. Nine named Gov. Averell Harriman of New York. Gov. Allan Shivers of Texas and Sen. Estes Kefauver (D-Tenn) received one vote each. One refrained from voting.

* * *

Atty. Gen. John Ben Shepperd of Texas was chosen president of the Association of Attorneys General for the coming year. Atty. Gen. Louis C. Wyman of New Hampshire was chosen vice president.

Industrialists to Open Waikiki Beach Town

HONOLULU (UP) — Industrialist Henry J. Kaiser and Fritz B. Burns, Los Angeles builder, gave a press preview yesterday of their million-dollar Hawaiian village on Waikiki Beach.

The village, complete in Polynesian flavor, will open Sunday on the former Niumalu Hotel grounds.

It can accommodate 180 guests. Each guest house is thatched with palms and paneled with tapa cloth, giving a grass shack appearance.

There are three swimming pools. One can be covered by a transparent platform for dancing.

Walt Disney's True Life Adventures

BURIED TREASURE



Distributed by King Features Syndicate.

Detective Gets Big Bang

LOUISVILLE, Ky. (UP)—Detective John Burk switched on the radio in his cruiser yesterday and — his gas tank blew up.

Burk was burned slightly on the face, but the blast broke a rear window of the cruiser, buckled the trunk, blew a hole in the gas tank and knocked Burk's hat out the window.

"I thought I'd been dynamited," said Burk.

A spark from his radio transmitter apparently ignited gas fumes, police said.

Four Cranbrook Schools Expect Peak Enrollment

Students from all over the world will soon pour into the four Cranbrook schools in Bloomfield Hills, boosting enrollment figures to the highest peak in the schools' history.

Leading off with over 350 boys, Cranbrook School has drawn students from South America and all corners of the United States. A breakdown of enrollment figures shows 192 boarders and 165 day boys from the surrounding area.

Cranbrok Academy of Art, which shows the strongest international flavor, has 100 students hailing from Korea, Australia, Japan, Canada, Thailand, Hong Kong and the Philippines in additon to the United States.

Kingswood School students, representative of 12 midwestern states, Mexico and the Virgin Islands, number 187 day girls and 78 boarders.

On the elementary level, Brookside School will be filled to capacity with over 200 youngsters attending from nearby communities.

Leader Knocks Selling

PROVIDENCE, R.I. (UP)—A parent-teacher leader has come to the aid of children who are asked to sell things door-to-door, even for worthy causes. Mrs. Harold J. Gildea, State P. T. A. Congress president, told a meeting of P. T. A. leaders last night: "If you have to sell doughnuts door-to-door, sell them yourselves."

Unions Give Flood Funds

WASHINGTON (UP)—The CIO said today its affiliated unions and their members have donated about $300,000 to help rehabilitate six flood-ravaged Northeastern states.

LOOKING FOR A DEAL?



See Me for the Outstanding BUYS AND TOP TRADE-INS

WE HAVE IT!

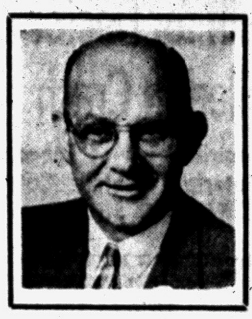

I'll Guarantee Prompt, Courteous, Efficient SERVICE AFTER SALES

GE AUTOMATIC WASHER

Regular $299.95
Trade-in $100.00

Now $199.95

GE AUTOMATIC DRYER

Regular $229.95

Now $179.95

RCA Electric Automatic Oven Range
With Grill

Regular $319.95
Trade-in $100.00
YOU PAY ONLY $219.95

GE 24" ELECTRIC RANGE Deluxe
With Automatic Oven

Regular $239.95
Trade-in ..... $ 60.00
YOU PAY ONLY $179.95

No Money Down—Small Monthly Payments

SERVICE AFTER SALES!

Immediate Delivery!

Phone Orders Accepted!

Come In and See These Today

FRAYER'S

589 Orchard Lake Ave. FE 4-4792

Watch for THE BIG GE SIGN!

America's Favorites

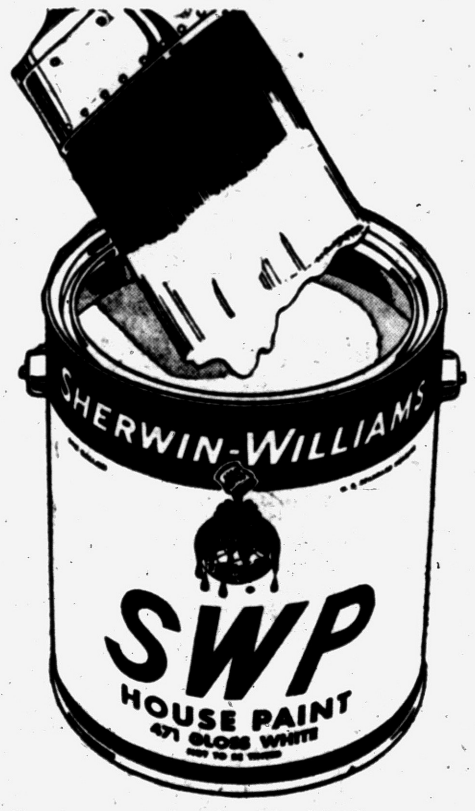

More homes are painted with this famous paint than with any other brand. Let us show you how SWP can mean more extra years of beauty and protection for your home.

$6.45 Gal.

SUPER KEM-TONE

- De luxe wall paint
- Guaranteed washable
- Rich gorgeous colors

$5.59 Gal.

FILL CRACKS BEFORE YOU PAINT

with a HOMEMAKER'S CAULKING GUN

Plus 2 Tubes Caulking

$2.59

KEM-GLO ENAMEL

- For kitchens, bathrooms, woodwork
- Looks and washes like baked enamel

$2.59 Qt. $8.69 Gal.

LET US RECOMMEND A GOOD PAINTING CONTRACTOR

SHERWIN-WILLIAMS

71 W. Huron St. Phone FE 4-2571

OPEN A CHARGE ACCOUNT • WE DELIVER

OR AT YOUR NEARBY SHERWIN-WILLIAMS DEALER

Here's Your Chance for BIG SAVINGS

Famous Make **WATCHES**



- SHOCK PROOF
- WATER RESISTANT
- STAINLESS STEEL

18.90

DOUBLE GUARANTEE

These watches have been rigorously inspected and adjusted to run accurately. They are guaranteed both by maker and us against all factory defects.

- 14 KT. GOLD CASES
- GOLD FILLED CASES
- EXPANSION BANDS

EASIEST CREDIT TERMS IN TOWN

NO MONEY DOWN 50¢ A WEEK

SORRY ONLY ONE TO A CUSTOMER

JEWELERS MARK OPTICIANS

45 NORTH SAGINAW STREET

Walled Lake Will Dedicate MacKenzie Clinic Saturday

Built for Doctor Killed in Crash

Contributions of Labor, Materials Halve Cost of $60,000 Structure

By ELEANOR DUCKWITZ
Press Walled Lake Correspondent

WALLED LAKE—Dedication of the Dr. O. R. MacKenzie Memorial Clinic will take place at 3 p.m. Saturday, Sept. 17, the second anniversary of the death of "Dr. Mac."

Ceremonies dedicating the building at 215 Ladd Rd. will have J. L. Taylor as chairman. Waldo C. Proctor, secretary of the clinic board, will review the history of the clinic which fulfills the dream of the doctor who lost his life in an automobile crash on the eve of his departure for Philadelphia for a year's further study.

Presentation of a plaque will be made by Dr. James O. Devereaux, executive secretary of the Oakland County Medical Assn. The Rev. O. A. Gerkin will deliver the invocation and Wendall Maloch the benediction.

The sixty thousand dollar building was constructed for $30,000, thanks to voluntary contributions of material and labor. Many fund raising activities also have been sponsored in the area during the last two years to make the clinic possible.

Those who attend the open house following the dedication Saturday or who view it on Sunday from 1 until 5 p.m. will discover that the building contains consultation and examining rooms for two doctors and a dentist; complete x-ray and technician's laboratory; a baby room, waiting rooms and lavatories.

Elmer Conrad is chairman of a dinner dance to be held at the VFW post following dedication and open house at 7:30 p.m. Saturday, proceeds benefiting the clinic fund.

At the dinner Conrad will introduce Dr. Harry Munson and Dr. W. R. Rech, who will occupy the medical section of the clinic, and Dr. Conrad Speck, dentist.

Featured display at the dinner will be a cake baked by Mrs. Purl Farley which will be an exact model of the clinic.

County Deaths

Harry W. Merson

Service for Harry W. Merson, 78, of 3529 Hunt Rd., Lapeer, will be held at 11 a.m. Saturday at Grace Episcopal Church. Burial will be in Mount Hope Cemetery. Mr. Merson died Wednesday night in St. Joseph Hospital in Flint following surgery.

He was survived by a nephew, Merson Skinner, of the U. S. Navy stationed in Honolulu.

William E. Heeney

MARLETTE — Service for William E. Heeney, 72, Marlette, was held today at 1 p. m. at the Heeney farm home, with burial in White Chapel Memorial Cemetery, Birmingham. Mr. Heeney died Monday in the Royal Oak Hospital.

Survivors include his widow, Nina; two daughters, Mrs. William Spitler, Royal Oak and Mrs. George Egerton of Detroit; four grandchildren, one sister, Mrs. Eural Clark, Northville, and a brother, Spencer of Farmington.

Sarah A. Toles

OXFORD — Service for Sarah Alice Toles, 75, of 41 E. Burdick, Oxford, will be held at 2 p. m. Saturday at the Flumerfelt Funeral Home, Oxford with burial in the Ridgelawn Cemetery. Mrs. Toles died today at the home of her daughter, Mrs. Phyllis Gerow.

Survivors include her husband, Jesse; four daughters, Mrs. Marjorie Ludwig of Jacinel, Haiti; Mrs. Mary Oldendorf of Dearborn; Mrs. Luella Benedict of Oxford; and Mrs. Gerow of Oxford; two sons, Jesse of Pontiac and Frank of Oxford; one brother Pearl of Ortonville and nine grandchildren.

Aria Benjamin

WALLED LAKE — Service for Aria Benjamin, 66, 1175 Ladd Rd. will be held at 1 p.m. Saturday at St. Matthews Church with burial in Oakland Hills Memorial Gardens. Mr. Benjamin died yesterday in Sessions Hospital after a 6-month illness. His survivors include one daughter, Mrs. Douglas Groves of Pontiac; one sister, Mrs. Mine Regan of Croswell, and one brother, Allen of Twin Beach, Pontiac.

Frank S. Chinoweth

ROCHESTER—Service for Frank S. Chinoweth, 90, 402 East Third St., Rochester, will be Friday at 2 p.m. from the Pixley Funeral Home with burial in Mount Avon Cemetery. He died yesterday at his home.

Surviving is one daughter, Tamcin, of Rochester.

Orvil W. Ritter

ROMEO — Service for Orvil W. Ritter, 68 of Detroit, will be held at 2 p.m. Friday, from Roth's Home for Funerals with burial in Oakview Cemetery, Royal Oak. He died Tuesday.

Surviving are one daughter, Mrs. Helen Brawner of Romeo, two sons, Raymond of Romeo and Captain Elmer, U.S.A. Fort Riley, Kansas; and three sisters, Mrs. Harold Pope of Detroit, Mrs. Ralph Plotzer of Albuquerque N. M. and Mrs. Herbert Haas of Salinas Cal.



MR. AND MRS. VON KREBIEHL

Darlene Ohngren Weds in Rochester Ceremony

ROCHESTER—St. John's Lutheran Church was the scene of the recent marriage of Darleen C. Ohngren, daughter of Mr. and Mrs. Lloyd Ohngren, 1277 Dutton Rd., and Von H. Krebiehl, son of Mr. and Mrs. James K. Krebiehl, of Norton road, Troy Township.

The bride chose a gown of white lace and net over taffeta, fashioned with a fitted bodice and scooped neckline. A lace peplum formed the first tier of a 5-tiered skirt, over four layers of net. Her fingertip veil fell from an iridescent and seed pearl tiara. She carried a white orchid surrounded by shattered carnations and ivy.

Marilyn Ohngren, sister of the bride, served as maid of honor and bridesmaids were Frances Wittkopp, Lorraine Schroeder, Diane Ohngren, and Mrs. Caroline Pace, sister of the bridegroom. Marie Miller was flower girl.

Jerry Visner served as best man and Jack Pace, Newt Krebiehl, Ray Anderson, and Arnold Sell seated the guests. The bride's brother, Rickey Ohngren, was ring bearer.

A reception was held at the Auburn Community Hall.

After a honeymoon through Northern Michigan, the couple will reside in their new home on Montclair street in Troy Township.

Clarkston Field to Be Dedicated

CLARKSTON — Clarkston High School's new lighted football field will be dedicated on Friday night when the team plays the first game of the season in a meeting with Lake Orion High School.

Coach Ed Hintz plans a Dad's night on Sept. 23 when Brighton plays here and a Homecoming night on October 14 when the Wolves will meet Clarenceville.

Funds for the new lights were raised by donation after Clarkston won the Wayne - Oakland County Championship in 1954. Many of the members of the 1954 team were lost through graduation.

Invite Pontiac Explorers to Saturday Coed Outing

FOUR TOWNS — The senior Girl Scouts of North Oakland County have invited the Explorer Scouts of the Pontiac area to a Co-ed outing at Camp Sherwood Saturday. There will be swimming games, and a picnic on this all day outing.

Observe Anniversary

NORTH BRANCH — The Rev. Karl W. Patow and his parishioners observed the fortieth anniversary of his entrance into the Methodist ministry recently. A general fellowship dinner followed the service and the honored guest was presented with a gift.



LUCILLE JANE THOMAS

Mr. and Mrs. J. Arling Thomas, 6588 Maple Drive, Clarkston, announced the engagement of their daughter, Lucille Jane, to Lloyd M. Hardy, son of Cedric Hardy of 8088 Farrant, Union Lake and Mrs. Donald G. Jenkinson, 1959 Alpha, Union Lake. A November 12 wedding is planned.

Arnold Soper Resigns Today in Keego Harbor

KEEGO HARBOR—Mayor Jack Loveland received the resignation this morning of Justice of the Peace, Arnold W. Soper.

Mayor Loveland quoted Mr. Soper as saying that he didn't feel that he had time to devote to the job, and that he wished his resignation to become effective as of September 14, 1955.

This matter will be taken under consideration at the next City Council meeting, Tuesday. It will be the Council's duty to appoint a new justice.

Enrollment Tops 1280 in Lyons

Say Group Insurance Plan Now Available to School Children

SOUTH LYON — Enrollment in the Lyon Township school district has passed the 1280 mark, with 271 from kindergarten through the sixth grade, 204 in the junior high and 298 students erolled in the new high school which is an increase of approximately 5 per cent.

A group insurance plan being made available to students of the school system by the board of education has been announced by Supt. Frank Bartlett.

The plan, involving a slight annual charge per student, will provide coverage before and after school, while students are enroute directly between home and scho directly between home and school, while at school and while attending school-sponsored activities.

It provides maximum benefits of $2,500 for medical services, and up to $1,500 for accidental death or dismemberment. Injuries suffered in inter-scholastic football in senior high school are not covered by this policy.

Complete information on the plan, its coverage and benefits will be sent home with the students.

Jaycees to Participate

WATERFORD TOWNSHIP — Jaycee participation in United Fund drive, the Civic Concert campaign and the fund drive for lights for the high school football field was decided when members of the Junior Chamber of Commerce met Monday at Decker's Cafeteria.

George N. Higgins, chairman of the Turnpike Authority, gave the group an overall picture of the turnpike and the road situation in Michigan.

Police Slate Open House

WARREN TOWNSHIP — Open house will be held at 1 p.m. Saturday in the new Warren Township olice Building. The public is invited to view this $150,000 modern structure on Nine Mile Road just west of Van Dyke.

Schedule Field Trials

THOMAS — The Michigan Fox Hunters Assn. will hold its field trials Friday evening. Showing will be held at the Lapeer 4-H Building, Saturday at Waterbury Hills, and Sunday at Cedar Swamp on Oakwood road.

Dump Site Announced

LAKEVILLE — The Addison Township Board announced at a recent meeting that the new location for the Addison dump is on the Wanke farm, corner of Rochester and Breiner roads.

Bible Series Is Slated at Holly

HOLLY — In a Bible-Prophecy Conference at the Holly Baptist Church, the Rev. Sandford C. Mills, of Columbus, Ohio, a Christion Jew, will bring a series of six Bible messages on the place of the Jew in present day and future world events.

The series will be from Sept. 21-25, at 7:30 p.m., under the sponsorship of the Deacon's Board, George Koan, Chairman.

The theme for the Bible Prophecy is "Six Coming Events for Israel". The topics are: "Will the Jewish Nation Confess Christ?", "The Jewish Nation without Sin", "Word Revival", "A Peculiar Bed", and "I Found My Messiah".

The Rev. Mr. Mills was born in Russia-Poland and raised in an orthodox Jewish home. Since becoming a Christian Jew, he has been serving under the auspices of the American Board of Missions to the Jews, New York City.

Special music will be provided each meeting. The public is invited and a particular invitation is extended to Jewish friends of the area to meet and question Mr. Mills concerning prophecy. The Rev. Harry L. Parker, pastor, will preside at all meetings.

Westacres Woman Named by Williams

WESTACRES — Gov. Williams has appointed Mrs. Hope W. Dunne of Westacres to the new State Educational Finance Commission. Mrs. Dunne will attend the first meeting in Lansing Friday. Dr. Robert L. Hopper of Michigan State University is commission chairman. The group has been instructed to prepare the public school educational bill for 1956-57 which the governor will present to the Legislature.

Mrs. Dunne is also presently serving on the Education Finance Study Commission of the State Department of Instruction.

Drayton VFW Planning Dances and Fish Fries

DRAYTON PLAINS—VFW Post 4102 and its auxiliary will start their modern and old time dances and fish fries beginning this Friday night. The dances will be the first and third Fridays and the fish fries on alternate Friday nights throughout the winter months.

A local orchestra has been engaged for the dances and everyone is invited. Proceeds will go to the post's building fund.

Lakeville Pupils Start Full Time School Today

LAKEVILLE—Seventy-one pupils started full time school today in Lakeville. Thirty-four are enrolled in kindergarten through third grade under the supervision of Mrs. Fritz Meisner. Mrs. Adam Lupp will teach fourth, fifth and sixth grades with 37 pupils enrolled.

Twenty-two seventh and eighth graders are being transported by bus to Oxford High School.

Find Clawson Man Dead

CLAWSON — Wilfred Pentant, 105 Manitau St., was found dead in his home yesterday, where he lived with his wife Hildegard for the past two and one half years. Funeral arrangements are being made by the Jones Funeral Home, Center Line.

County Calendar

Commerce

The Commerce Gay Timers Square Dance Club will hold its first fall dance Sept. 17, at 8:30 p.m. at the Union Lake School. Members may bring guests. Membership dues are payable at this dance. Members bring sack lunch for selves and guests. The club will furnish the beverage.



MR. & MRS. RICHARD BAKER

Norma Isanhart Weds in Candlelight Service

AUBURN HEIGHTS — Norma Jean Isanhart, daughter of Mr. and Mrs. Ray A. Isanhart, 278 Grey Rd., became the bride of Richard Raymond Baker, son of Mr. and Mrs. Raymond N. Baker, 476 Squirrel Rd., recently in a candlelight service in the Auburn Heights United Presbyterian Church.

The bride wore a ballerina length crystallette gown with a yoke of white lace. Her fingertip veil fell from a sparkling crown of fine design rhinestones and she carried stephanotis and white roses with a white orchid center.

Patricia Isanhart served her sister as maid of honor and her cousin, Barbara Isanhart, was flower girl.

The best man was Terry Kelly, and William Kack, Gerald Bloomquist, and Jack O'Rourke were in charge of seating the guests.

A reception for 275 guests following the ceremony was held at the Auburn Heights Community Center. After a wedding trip through Northern Michigan, the new Mr. and Mrs. Baker will reside in East Lansing where the bridegroom will attend Michigan State University.

To Speak at Imlay City

IMLAY CITY — Dr. Glenn M. Frye, assistant to Bishop Marshall R. Reed, will be guest preacher at the Sunday morning service in First Methodist Church here.

Board Approves Sewer Costs

Waterford Group OKs $720,000 Share in Intercepter Plan

WATERFORD TOWNSHIP — The Waterford Township Board approved the preliminary cost of $720,000 as the township's share of the proposed Farmington interceptor for sewers, at their recent meeting.

* * *

The board also agreed to pay one half the cost of school crossing guards for the 1955-56 school year.

The deeds to lots 12, 13, and 14, Lorraine Manor were accepted by the board for use as a sewage plant only. Mains and laterals of the water and sewer system of Lorraine Manor No. 2 were also accepted.

The board voted to pay the cost of posting "no parking" signs on Josephine street between Huron and LaSalle.

Votes cast in the Consumer Power franchise election held recently in the township were canvassed: in favor of the franchise, 187; and against, 19.

Plat for Coleman-Friedman subdivision, No. 1-3, located at Cass and Pontiac Lake Roads was approved subject to sewer, water, and blacktop.

* * *

Lastly the board approved the transfer of an SDM license from Leonard Underhill and Joseph Paulin to Lee Miller.

PTA Plans School Fair

WATERFORD TOWNSHIP — Some sixty teachers and parents met last night at the Williams Lake School to plan a fair for Saturday, October 8.

Proceeds will be used to pay for paving a play area on the school grounds. The school lists an enrollment of 986 this year.

Most of the booths will be set up outside and there will be numerous games and prizes plus a parcel post and a silhouette booth. Fly rod casting and archery will be offered.

Movies will be shown in the first grade room where recordings and comic books will be sold.

Several of the grades will sponsor a pancake supper and sell hot dogs, hamburgers, baked goods and candy.

Request Reregistry of Southfield Voters

SOUTHFIELD TOWNSHIP — The charter vote for Southfield Township comes up soon and the law requires every eligible voter to re-register to vote on the charter.

Old registration cards should be retained until after the results of the vote on the charter have been announced, officials advise.

The following re-registration dates have been set up; Sept. 20 at the high school during the public hearing on the charter; Sept. 27 at each voting precinct in the township from 5 to 8 p.m.; and Saturday mornings beginning Sept. 24 until Nov. 12 inclusive at each voting precinct in the township, from 9 a.m. until noon.

Residents are requested to visit their local precinct at their earliest convenience, to prevent a last minute rush to re-register. Sufficient personnel is being supplied to facilitate speedy re-registration.

Really Knows His Onions

Fred Gitersonke, who operates an eight-acre farm near St. Joseph in addition to his regular job at a factory, might be called a "big onion operator." He reports a pair of Spanish onions, taken from a half acre patch planted to Spanish and Bermuda onions, weighed 1½ pounds each. The onions each measured 13 inches in circumference, he said.

Furniture at Its Finest
Pixley
HOME FURNISHINGS
330-332 Main Street Rochester, Mich.
OL 2-2121 — OL 1-9642

at Electro Mart.
SYLVANIA TV
21"
No Money Down With Trade In
$149.95
Call Your Nearby ELECTRO MART for a Free Home Demonstration of SYLVANIA TV with Halolight
Regular $199.95 Value
at Electro Mart.
163 Oakland Ave. FE 2-7631
Open Daily 9 A. M. to 10 P. M.

NEED A GOOD USED CAR?
NEED ANY REPAIR WORK?
---See Crissman!
Bumper Repairs
Paint
Glass
Installation
Free Estimates
Loaner Car Available
Clean USED CARS
TRY US!
Prices Reasonable!
ROCHESTER
Crissman Chevrolet Co.
755 S. Rochester Rd. OLive 2-9721

A Distinguished Service . . .
William R. Potere
FUNERAL HOME
Ambulance Service Oxygen Equipped
339 Walnut ROCHESTER
OLive 1-9041 Opposite P. O.



KANSAS, NOT IOWA — Iowa isn't the only place where the tall corn grows. This picture was taken on the farm of Ralph and Everett Copeland, near Buckin, Kan. Richard Carlin stands on Tony Payton's shoulders to show how high the corn is—almost 12 feet. The corn is Mexican June corn, used for ensilage.

Mexican Alien Picks His Difficulties Here

SAN DIEGO, Calif. (AP) — A Mexican alien charged with being in the United States illegally was before Federal Judge Jacob Weinberger.

Here is the record of part of the judge's interrogation, through an interpreter:

"Your honor, there are difficulties in Mexico."

"But, when you come to this country there are difficulties, too; such as going to jail."

"Yes, but in the United States the difficulties are better."

About 400 of each 100,000 U. S. babies born in 1950 will live to see year 2050, statistics indicate.

ADVERTISEMENT

Notice to Contractors:

Sealed proposals will be received at the office of the City Clerk, City Hall, Pontiac, Michigan, until 3:00 o'clock p.m. (Eastern Standard Time) of Monday, October 3, 1955, at which time the bids will be publicly opened and read by the Clerk and the rates of the bids for the different items noted, for the construction of High Street Storm Sewer from Blaine to Euclid; Stanley Ave., Combined Sewer from Dearborn Rd. to Kennett; Oakland Ave. Sanitary Sewer from Northview to Kinney; Kinney Rd. Sanitary Sewer from Oakland to Stanley; Stanley Sanitary Sewer from Trunk Sewer to Kinney; Russell Sanitary Sewer from Osmun to the North line of Murphy Park; Corwin Ave., Sanitary Sewer from Montcalm to Gerdon; Montcalm Sanitary Sewer from Oakland to Corwin Ave.

The quantities involved in this work consist principally of the following:

8" V.S.P. C-13	2282 l.f.
8" V.S.P. C-200	846 l.f.
10" V.S.P. C-13	455 l.f.
10" V.S.P. C-200	424 l.f.
12" V.S.P. C-13	190 l.f.
12" Inlet Connection	241 l.f.
15" Storm Sewer	504 l.f.
Std. Inlets	10 ea.
Std. Manholes	20 ea.
Std Deep Manholes	1 ea.
Std. Drop Manholes	4 ea.
6" Riser	24 l.f.

The Plans and Specifications for the work may be examined at the office of the City Engineer, Pontiac, Michigan, or copies may be obtained by making a deposit of ten ($10.00) dollars, which will be refunded upon their return in good condition if returned within 5 days from date of bidding.

A certified check or bid bond for a sum not less than 5% of the amount of the proposal will be required with each proposal as a guarantee of good faith and the same to be subject to the conditions stipulated in the instructions to bidders.

The right to accept any proposal, to reject any or all proposals, and to waive defects in proposals is reserved by the City.

By Order of the Commission,
LEWIS M. WRENN, City Engineer
ADA EVANS, City Clerk
Sept. 15, 1955

ADVERTISEMENT

Notice to Contractors:

Sealed proposals will be received at the office of the City Clerk, City Hall, Pontiac, Michigan, until 3:00 p.m. (Eastern Standard Time) of Monday, October 3, 1955, at which time the bids will be publicly opened and read by the Clerk and the rates of bids for the different items noted, for the construction of 8" reinforced concrete widening strips, curb and gutter, bituminous concrete recap of existing pavement, drainage and related work on Mt. Clemens from Paddock to East Blvd., 8" reinforced concrete widening strips, curb and gutter, drainage and related work on East Blvd. from Mt. Clemens to Perry, and bituminous concrete recap of existing pavement, concrete sidewalk replacement and related work on Carleton Court from Saginaw Street to the East end.

The quantities involved in this work consist principally of the following:

Excavation	4140 c.y.
Sand Borrow	800 c.y.
Std Curb & Gutter Type "B" Dowelled	13486 l.f.
8" Reinforced Concrete Pavement	10463 s.y.
2" Bituminous Concrete Resurface Course	1372 tons
Remove existing Curb & Gutter	50 l.f.
Remove existing Concrete Pavement	88 s.y.
Remove & Replace Existing Concrete Pavement	113 s.y.
Std. Manhole	11 ea.
Std. Inlets	28 ea.
Adjust Inlets & Manhole Castings	38 ea.
Rebuild Inlets	2 ea.
Abandon Inlets	3 ea.
12" Inlet Connections	630 l.f.
12" Storm Sewer	2246 l.f.
18" Storm Sewer	45 l.f.
8" Sanitary Sewer	120 l.f.
6" Sewer Stub	210 l.f.
Concrete Sidewalk Replacement	1828 s.f.

The Plans and Specifications for the work may be examined at the office of the City Engineer, Pontiac, Michigan, or copies may be obtained by making a deposit of ten ($10.00) dollars, which will be refunded upon their return in good condition, if returned within five days from date of bidding.

A certified check or bid bond for a sum of not less than 5% of the amount of the proposal will be required with each proposal as a guarantee of good faith and the same to be subject to the conditions stipulated in the instructions to bidders.

The right to accept any proposal, to reject any or all proposals, and to waive defects in proposals is reserved by the City.

By Order of the Commission,
LEWIS M. WRENN, City Engineer
ADA EVANS, City Clerk
Sept. 15, 1955

Charged in Auto Death

GRAND RAPIDS (AP) — Gerald Vangessel, 21, of Grand Rapids, was charged with negligent homicide Tuesday in the traffic death Aug. 27 of John Bartley, 70, also of Grand Rapids. Police accuse Van Gessel of running the pedestrian down as he tried to pass another car.

With but few changes in location, the Dixie Highway through Oakland County follows the identical route of the old Saginaw Indian trail.

Tot, 3, Drowns in Pond

BAY CITY (AP) — Three-year-old James Scochacki drowned Tuesday in a waterhole at the Bay City Country Club. His body was found by a greenskeeper soon after his parents, Mr. and Mrs. Leonard Scochacki of Bay City, reported him missing. Their home is across the street from the country club.

Oakland has more lakes than any other of Michigan's 83 counties with the exception of Marquette in the northern peninsula.

U.S. 24 Crash Is Fatal

MONROE (AP) — Donald Watkins, 24, of Toledo, died Tuesday of injuries suffered Saturday night when his car collided with a Greyhound bus on U.S. 24 two miles south of Flat Rock. Watkins' car skidded into the path of the bus during a rainstorm. His wife is hospitalized in Monroe.

Pontiac has no street that goes entirely through the city in a north and south direction under the same name.

BUNIONS
Get this quick relief. Lifts shoe pressure, soothes, cushions, protects the sensitive spot. Ask for the Bunion size!
Dr Scholl's Zino-pads

SEPTEMBER'S THE TIME TO SAVE during...

Grinnell's 76th ANNIVERSARY Sale!

Outstanding Values in All Departments!

76th Anniversary Special!
ELKHART Cornet Outfit
Regularly 129.50! Made by world famous Buescher craftsmen! Super honed-plated valves assure smooth, easy, trouble-free action. In gold lacquer finish with nickel trim. Complete with deluxe carrying case!
$99.50
Terms to suit you!

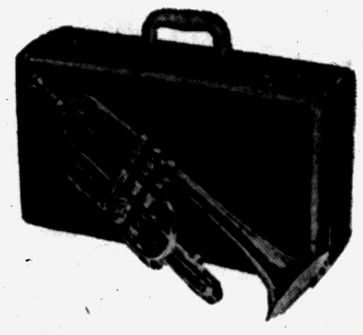

Extra Special Anniversary Values!
Folding Music Stands 2.45
Twirling Batons 1.75

Grinnell Trumpets, Trombones, Clarinets, complete with case only $77.50

First at Grinnell's for our Anniversary
Magnificent new '56 Magnavox
at new low prices



"Constellation" 21" TV
Ultra-modern console styling with convenient top-mounted controls, 8" heavy-duty speaker with sound slanted to ear level. Clear bright 21" picture from Chromatone filter and reflection barrier.
$199.50
TERMS TO SUIT YOU

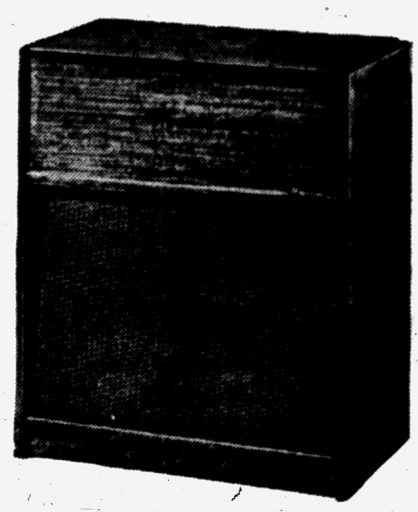

Magnavox Hi-Fi Phonograph
Here's a full console Magnavox at the price of many table models! Has 12" and 5" speakers, complete treble, bass, and compensated volume controls, 3-speed automatic record changer. Mahogany
$149.50



$545 LEONARD
Console Piano with full 88-note keyboard
Made in Grinnell's own piano factory . . . this beautiful console piano has basically the same fine construction as in much higher-priced models! Modern-classic styling blends with your home. Choice of mahogany or ebonized finish.
ANNIVERSARY SPECIAL! $395

TERMS TO SUIT YOU! PAY AS LOW AS 2.50 A WEEK!
GRINNELL'S 27 South Saginaw, Pontiac Phone FE 3-7168

Only for Grinnell's Anniversary Event!
RCA-VICTOR 3-speed Radio-Phonograph plus Glenn Miller Vol. II Album



3-Speed Radio-Phono 99.95
Glenn Miller Vol. II, Album 24.95
Regular price 124.90
all for 79.95

Only at Grinnell's—and only during Grinnell's Anniversary Sale! This special 99.95 RCA Victor radio-phonograph plus the fabulous 24.95 RCA Victor Glenn Miller Limited Edition Album, Vol. II. The compact table model radio-phonograph provides powerful AM radio and all the pleasure of records (regardless of speed or spindle-hole size). And for your record collection . . . 60 wonderful Glenn Miller numbers in a handsome album of simulated leather, printed in red on a gold crackle finish.

TERMS TO SUIT YOU

Buy two REMINGTON 12" LP records for 1.95 each
and get an additional 12" record for only 76c

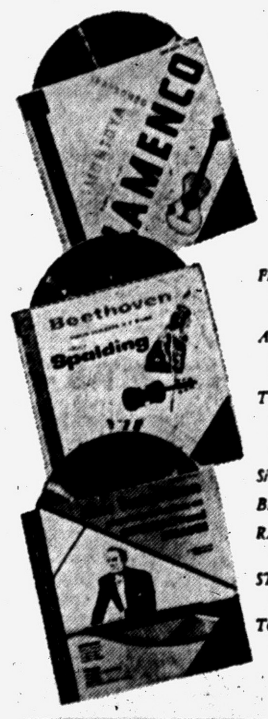

PLAMENCO: Carlos Montoya, Guitarist with Lydia Ibarrondo, Mezzo Soprano.
ALEC TEMPLETON, Pianist; Improvisations on Offenbach and J. Strauss.
TCHAIKOVSKY: Swan Lake; Saint Saens, Carnival of Animals; RIAS Symphony Orchestra, Jonel Perlea, Cond.
Simon Barere plays LISZT & CHOPIN.
BEETHOVEN: Eroica Symphony.
RACHMANINOFF: Piano Concerto #2. Felicitas Karrer, Pianist.
STRAUSS: Fledermaus (Vocal Highlights). Austrian Symphony Orchestra.
TCHAIKOVSKY "1812" Overture & Nutcracker Suite.
TCHAIKOVSKY: Romeo & Juliet Overt. IPPOLITOV-IVANOV: Caucasian Sketches.
PUCCINI: Mme. Butterfly (Vocal Highlights).
CARLOS MONTOYA, Guitarist; JOSE MORENO Flamenco Singer; Spanish Gypsy Airs and Rhythms.
OFFENBACH: Gaite Parisienne; RIAS Symphony Orchestra, Manuel Rosenthal, Conductor.
GERSHWIN: Concerto in F; Alec Templeton, Pianist; Cincinnati Symphony Orch., Thor Johnson, Conductor.
CAN-CAN (Vocal Highlights), Original Can-Can Melodies; Tony Osborne Orch.; RIAS Symphony Orch.
—and many other titles to choose from!

Grinnell's



FREEDOM AHEAD — Barefoot six-year-old Hans takes good care of his little sister, Liesel, 3, at a Red Cross refugee camp in Berlin. The youngsters were waiting for their parents to go through the necessary screenings before they could enter West Germany.

New Generation in Passion Play

Young Meiers Growing Into Famous Roles in Black Hills

SPEARFISH, S. D. (RNS)—Another generation of Meiers is slowly growing into the lead roles of the Black Hills Passion Play—the Christus and Mary the Mother.

Soon 17-year-old Johanna and her German-born cousin Heinrich, 24, will become the eighth generation to appear in this play which was first performed in Luenen, Germany.

Three times each week this summer Johanna and Heinrich join their family and hundreds of residents of Spearfish in presenting the evening performance of the Passion Play started here 17 years ago.

Johanna, a dramatic soprano, dances the part of Salome in the King Herod scene. Heinrich currently is one of the robbers in the crucifixion scene and is an understudy for John, the disciple.

Both, however, are being groomed for the major roles in which Johanna will replace her mother and Heinrich, when he has and "becomes more seasoned theatrically," will replace his uncle.

Josef Meier, who does not look like paintings of the Christ when he wears street clothes (he has only a small mustache instead of a beard), says that "Heinrich is coming along. He has a strong baritone voice and is learning to talk from the stomach—the kind of projection needed for talking on our outdoor stages."

Meier, whose voice lifts out strongly over the hillside amphitheater, is a soft-spoken, gentle man offstage. In this South Dakota setting where he decided to renew the Passion Play, after leaving Germany during the early Hitler era, he has become a real westerner.

Johanna may have to make a choice between a singing career and the Passion Play some day. Last spring, she was one of four finalists in the Florida state musical festival and won a scholarship to the University of Miami.

State Owes Debt to City

GRAND RAPIDS (AP) — City Auditor Agnes Van Dyke says the state still owes Grand Rapids $10,000 for cleanup work on property along the Grand River owned by the Michigan Veterans facility. The city said it performed the work under an agreement that the state pay for it.

DOPE: Yes, it's a fact! Pontiac Press For Sale ads sell anything you'd like to dispose of! For a Classified ad-writer dial FE 2-8181.

MYER'S
Get Acquainted Offer!
GENUINE BLUE WHITE
1/4 Ct. DIAMOND
$88
PAY ONLY $9.00 Now
$1.00 Weekly
Limited Time Only
MYER'S Jewelry Shop
TEL HURON SHOPPING CENTER
OPEN EVERY
THURS. - FRI. - SAT. to 9 P.M.

The LION STORE is Proud to Present
CLIPPER-CRAFT AND MICHAELS-STERN

Two famous names in men's clothing

To better serve the men of Pontiac . . . the LION STORE proudly offers famous Clipper-Craft and Michaels-Stern clothing. FAMOUS . . . yes, famous for quality and famous for value! These time-tested, value packed clothes are now available at the LION STORE in addition to the large selection of fine quality merchandise we always offer.



Open a Convenient Charge Account Today!

CLIPPER-CRAFT

SUITS—

Clipper Craft brings you "man alive" styling that includes an easy, elegant drape, courtly tailoring and costly British-inspired fabrics. Choose from Tweeds, Gabardines, Flannels or Diamond Dust Worsteds. Best of all is Clipper Craft's sensational price!

45 to 55

TOPCOATS—

Clipper Craft Topcoats can be had with or without zip linings. Slide into a handsome tweed cheviot or shetland — with that smooth but rugged finish and that "man alive" styling. And man alive — catch that price! So low — because the Clipper Craft plan enables you to keep best-dressed for less.

50 to 60

SPORT COATS—

You'll get that "man alive" feeling when you put on a manly Clipper Craft jacket in the particular British-inspired fabric you prefer, your spirits have no place to go — but UP. And the price is more good news — Clipper Craft's remarkably low, low price.

29.75 to 33.50

MICHAELS-STERN

SUITS—

Note the smart set of the shoulders — mark the easy, natural drape — look at the handsome new patterns and colors — feel the richly textured fabrics — sheen worsteds, Worumbo Flannel, Scottsburr Tweeds, Shetland-type worsteds — slip one on and you will become a proud Michaels-Stern owner.

65 to 85

TOPCOATS—

Here is a topcoat of Harris type or Manx Tweed, or Velvetian covert cloth that will thrill you with its rich appearance. All Michaels-Stearn topcoats come with or without zip linings. These coats are really a treat to see and wear, so take your pick from these outstanding fabrics.

55 to 65

SPORT COATS—

Variety is the spice of our sport coat stock and they come in every fabric type — soft Shetlands, British inspired tweeds and the more rugged Donegal types. Colors range from subtle to wild and the pattern selection is unlimited. Here is the selection you have been waiting to see!

35

PARK FREE REAR of STORE WHILE SHOPPING

Lion STORE

CLOTHING and SHOES FOR the ENTIRE FAMILY

Open Monday and Friday Nights 'til 9 — 51 South Saginaw Street — Open Monday and Friday Nights 'til 9



Defiance INDEPENDENT FOOD STORES

PONTIAC

Baldwin Avenue
MAZZA'S MARKET
118 Baldwin Avenue

Dixie Highway
LOTAN'S DIXIE & TELEGRAPH MKT.
2135 Dixie Highway

Franklin Road
JOHN PHILLIP'S SUPER MARKET
360 Franklin Road

Perry Street
PERRY FRIENDLY MARKET
1220 N. Perry St.

Ferry Street
TOPALIAN'S Self-Serve Market
239 Ferry St.

Opdyke Road
OPDYKE MARKET
2485 Opdyke Rd.

OAKLAND COUNTY

Auburn Heights
COPP'S MARKET
3337 Auburn Avenue

Avon Township
HOLBROOK'S GROCERY
2366 Auburn Ave.

Birmingham
FISHER'S MARKET
1248 S. Woodward

Clarkston
TERRY'S MARKET
12 S. Main St.

Keego Harbor
SERBINOFF'S MARKET
3152 Orchard Lake Rd.

Lake Orion
SCHICK'S SUPER MARKET
331 S. Broadway

Milford
SOUTH SIDE MARKET
224 S. Main St.

Highland Road
PONTIAC LAKE MARKET
8240 Highland Rd.



MAXWELL HOUSE
Choice of Grinds
COFFEE
POUND **85¢**



Southern Star
BONITO FLAKES
6 CANS $1.00

AJAX CLEANSER
Regular Size
10 CANS for $1.00





Delicious
DINTY MOORE BEEF STEW
24 Oz. Can **39¢**



15½ Oz. Can

HORMEL
CHILI CON CARNE with BEANS 27¢



NEW from Duncan Hines
Old-fashioned
Burnt Sugar Cake Mix
With enough Burnt Sugar Syrup for frosting, too!
35¢



WESSON OIL
PINT **39¢**

BURNETT'S
PURE VANILLA
2 Oz. Bottle **42¢**

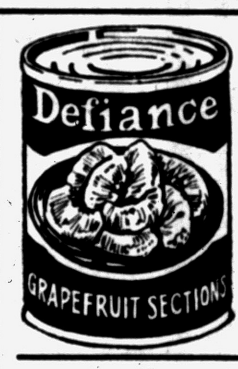

Defiance
GRAPEFRUIT SECTIONS
2 No. 303 CANS **35¢**

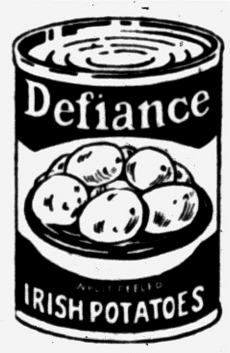

Defiance
IRISH POTATOES
2 No. 303 CANS **27¢**



Defiance
TABLE SYRUP
25% Maple
75% Cane
29¢
12 Oz. Bottle

FROZEN FOODS

DUNCAN HINES
BREADED SHRIMP 10 Oz. **65¢**

Welch's Frozen
GRAPE JUICE
6 Oz. Can
4 for **89¢**

TOPPER
DOG FOOD
12 Oz.
2 for **39¢**

MORE FLAVOR—LESS FUSS
Cook your Turkey in
REYNOLDS WRAP



PURE ALUMINUM FOIL



E-Z POP PACKAGE
POPCORN 35¢

SUNSHINE 12-oz. Pkg.
Hydrox COOKIES 37¢

SUNSHINE 1-lb.
Graham CRACKERS 31¢



America's Favorite
Clorox
Large ½-Gal. Size
33¢

LUX
Liquid Detergent
12 Oz. Can **39¢**

RINSO BLUE
Large Pkg. **29¢**

BLUE SUDS
2 Pkgs. **19¢**



"all"
Giant 10-lb. Pkg. **$2.19**



DIAL SOAP
Reg. Size 2 For **27¢**
Bath Size 2 For **37¢**

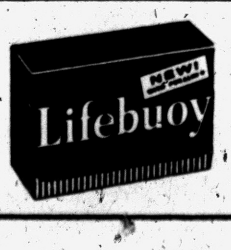

LIFEBUOY
Reg. Size 3 For **28¢**
Bath Size 2 For **25¢**



It Cleans! It Suds! It's Wonderful!
LITTLE **Bo-Peep**
For All Washing — All Cleaning
Quart **25¢**

SNO BOL
Pint **23¢**
Quart **43¢**



Crisp Dessert Is Really Peachy!

Make Good Use of Fresh Fruit

Baked Treat Is Tasty Either Served Warm or Chilled

Fresh peaches are still in season, and there's a bumper crop this year. In some parts of the country the crop is estimated at 7 per cent above average. Since peaches and cream are a symbol of the very best there is, the bumper crop is good news.

* * *

This Fresh Peach Crisp is a quick and easy dessert with lots of appetite appeal, and a wonderful way to take advantage of the good supply of fresh peaches.

The recipe, developed in test kitchens, combines peaches, a crumbly brown sugar topping with a base of margarine, and a delicate touch of almond flavor to complement the peaches.

It's best served warm with cream, but good too when it's chilled and served with whipped cream or ice cream.

6 peaches, peeled and sliced
¼ cup granulated sugar
2 teaspoons lemon juice
½ teaspoon almond extract
¾ cup sifted all-purpose flour
¼ teaspoon salt
¾ cup light brown sugar, firmly packed
⅓ cup margarine

Arrange peach slices in greased oblong 6x10x2 baking dish. Mix granulated sugar, lemon juice and almond extract and spoon over peaches. Mix flour, salt and brown sugar in mixing bowl. Cut in margarine with fork until mixture is crumbly. Sprinkle over peaches.

Bake in moderate oven (350 degrees) 50 to 55 minutes. Makes six servings.



FRESH PEACH CRISP — This delicious Fresh Peach Crisp is so easy to make that you'll want to serve it often while peaches are still in season. It's equally delicious served hot or cold, with cream, whipped cream or ice cream.

Serve 6 to 8 Persons With 2 Cups of Chicken

Here's a main dish that generously serves six to eight with 2 cups of chicken. Heat together 2 cans condensed cream of mushroom soup, three-fourths cup milk, one-half teaspoon salt, one-eighth teaspoon black pepper, 1 teaspoon paprika and 2 cups cooked diced chicken. Stir in 1 cup drained crushed pineapple and one-half cup toasted pecans.

Serve immediately over hot cooked white rice. Garnish with Sprinkle paprika over the creamed chicken.

Creamed Salmon Is Quickly Prepared

Here's an old standby, worth remembering for a quick meal.

Creamed Salmon

1 can (1 pound) salmon
3 tablespoons butter or margarine
3 tablespoons flour
¾ teaspoon salt
⅛ teaspoon pepper
1½ cups milk
1 tablespoon finely grated onion (pulp and juice)
1 teaspoon lemon juice
2 tablespoons minced parsley

Remove bones and skin from salmon; flake coarsely. Melt butter in a saucepan over low heat; blend in flour, salt and pepper.

Add milk; cook and stir constantly over moderately low heat until bubbly and thickened. Stir in onion and lemon juice.

Fold in salmon; be careful not to break up too much. Reheat. Serve with parsley. Makes five servings.

Add Celery Wedges

Small wedges of stuffed celery are pleasant to come upon in a salad. Try stuffing the celery with a mixture of cream cheese and minced anchovies; then cut the stuffed stalks into bite-size wedges and add them to mixed greens that have been tossed with French dressing.

Steaks Insure Hearty Brunch for Bachelors

Satistics reassure us that bachelors are still plentiful in the U.S.A. and more are coming along each year. To make sure we don't neglect these men who enjoy the luxury of an "efficiency" kitchen, today's feature is an easy to prepare Bachelor's Brunch, suitable for Sunday noon or lazy holiday weekends.

* * *

First of all, set the oven at 350 degrees. Then pop into a pan as many sweet rolls as you think you can eat and place in the oven to warm.

Break and scramble eggs in a frying pan or on a hot griddle. As eggs become firm enough to "corral", move them to the side of the pan, and place two frozen flaked beef steaks beside them.

By the time you get your juice from the refrigerator and pour it into your glass, one side of the steaks will be done. Turn meat over, salt and pepper eggs and steaks.

The minute and a half, or so, it takes you to pour coffee and put it on the table will give the steaks all the time they need to be cooked. And you'll be ready to enjoy the most hearty breakfast a man can find for himself or his guests.

* * *

To give your scrambled eggs a new and snappy flavor, try adding chopped chives, almond slivers or garlic seasoning.

P.S. to married men: Try this brunch out as a special surprise on the "little woman." Give her brunch in bed for her birthday, anniversary or next time you're up earlier than she is!

Pork Subs for Chicken

Leftover roast pork in the house? Dice the cold meat and substitute it for all, or part, of the chicken called for in your favorite chicken-salad recipe.



SPECIAL OFFER!

MAPLE LEAF COTTAGE CHEESE in LIBBEY GLASSES

featuring stars from WALT DISNEY'S Lady AND THE TRAMP FEATURE CARTOON MOVIE

COMPLETE SET OF 8 GLASSES



Maple Leaf Dairy Co. Phone FE 4-2547

Pour Rich Sugar Sauce on Vanilla-Banana Cream

Looking for a bang-up Sunday dessert that's different? Well, here's one we tried last week. Use pure vanilla extract in this dessert because the flavor of real vanilla withstands chilling better.

Vanilla-Banana Cream

1 envelope unflavored gelatin
¼ cup cold water
⅔ cup sugar
1-16 teaspoon salt
2 eggs, separated
1 cup milk
1 tablespoon sugar
1½ teaspoons pure vanilla extract
1 cup sliced bananas
½ cup heavy cream, whipped

Soften gelatin in cold water. Combine the one-third cup sugar in top of double boiler with salt and egg yolks. Stir in milk. Cook over hot water (not boiling) until the mixture coats a metal spoon. Stir in softened gelatin. Chill until mixture begins to thicken.

Add pure vanilla extract and bananas. Beat egg whites until they stand in soft peaks. Beat in the remaining 1 tablespoon sugar, and fold into the mixture. Fold in whipped cream.

Pour into six individual molds. Chill until firm and ready to serve. Serve with Brown Sugar Sauce. Serves six.

Brown Sugar Sauce

1¼ cups brown sugar, firmly packed
⅔ cup white corn syrup
⅓ cup butter or margarine
⅔ cup (⅓ 15-ounce can) sweetened condensed milk
1 teaspoon pure vanilla extract

Cook the first three ingredients together until thoroughly hot and sugar has melted. Remove from heat. Stir in condensed milk and pure vanilla extract. Cool.

Serve over Vanilla Banana Cream molds or ice cream. This sauce thickens on standing. If it becomes too thick, thin with a little hot water. Store in a covered jar in refrigerator. Yields 2 cups.

Duckling Serves 3-4

A 4-pound, ready-to-cook-weight, duckling will make three or four servings. Count on buying two of the ducklings if you are having six to eight persons for dinner.

Enjoy New Tang of Chicken Waikiki

Chicken is a favorite American food, and new ways to prepare it help endear it to family dinner tables. If you like to try new ways you'll like this one.

Chicken Waikiki

3-pound chicken, cut up
3 tablespoons melted shortening
1 No. 2 can pineapple
⅓ cup water
1½ teaspoons salt
⅓ cup toasted almond slivers

Wash and dry chicken: saute in hot shortening until golden. Add salt to juice drained from can of pineapple and water; pour over chicken.

Cover and simmer for 45 minutes or until tender. Remove chicken to heated platter. Mix 1 tablespoon flour with 2 tablespoons water and add to juices left in pan.

Cook, stirring for five minutes. Add pineapple and heat. Pour gravy over chicken and sprinkle with almonds. Serves fouor.



A KRAFT KITCHEN RECIPE

MARSHMALLOW SURPRISE LEMON PUDDING
made with new tiny marshmallows!

1 pkg. lemon-flavored pudding — 1 cup Kraft Miniature Marshmallows

Prepare the pudding according to directions on the package. Cool. Fold in the marshmallows. 6 servings.

Give a favorite dessert new appeal with

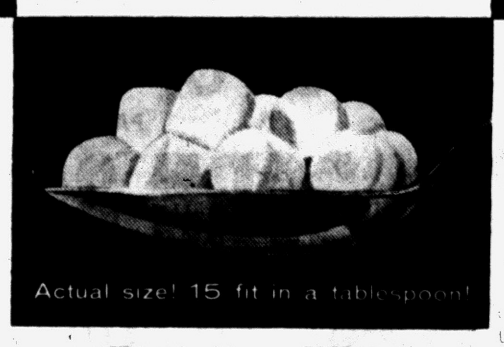

New Kraft Miniature Marshmallows



You don't have to cut them up!

Lemon pudding—or any kind—gets quick glamor with these Kraft Miniature Marshmallows! They're just what the name says: miniature . . . extra-small marshmallows created by Kraft specially for recipes. No messy, sticky cutting—they're ready to use! Each one is fluffy and tender, a perfect little replica of a big marshmallow—and delicate and fresh flavored. Treat the family to lemon pudding made extra delicious with Kraft Miniature Marshmallows—and meet the world's easiest, speediest way to enjoy marshmallows.

Enjoy Kraft Marshmallows in regular size for nibbling and toasting!



LOWER FOOD PRICES!

Defiance COFFEE Choice of Grinds POUND 79c

HORMEL CHILI CON CARNE with BEANS 4 Cans $1

DINTY MOORE BEEF STEW Can 39c

ARMOUR'S Matchless TRAY PACK BACON 39¢ lb

LARGE BOLOGNA 29¢ lb

ISBEST CATSUP 14 Oz. Bottle 2 for 25c

Betty Crocker CAKE MIX ● Chocolate ● White ● Yellow 3 boxes 85c

●TIDE ●OXYDOL ●CHEER ●LUX ●DREFT Our Everyday Low Price! LARGE BOX 31c

Pet Ritz FROZEN PIES ● Apple ● Peach ● Cherry Large 8 Inch Size Each 49c

Defiance Oleomargarine YELLOW QUARTERS 5 LBS. FOR 99c

Fresh, Lean Ground Beef NEW LOW PRICE 3 LBS. FOR 99c

We Reserve the Rights to Limit Quantities!

BEER, WINE, LIQUOR TO TAKE OUT

ATLAS SUPER MARKET

Cor. of Baldwin Ave. and Walton Blvd.

STORE HOURS: Mon., Tues., Wed., Thurs.—9 to 9 Friday and Saturday—9 to 10 Open Sundays from 9 to 8

TELEPHONE FE 2-5192

PEOPLE'S BRING YOU THEIR SENSATIONAL ANGEL FOOD CAKE OFFER!! . . . .

MOIST... Soft, lacy texture that melts in your mouth

OVEN-FRESH... sold from the original bake pan

TALLER tenderer... tastier...

PAN-O-CAKE



LOOK FOR THE STEPS ON THE SIDE these identify genuine PAN-O-CAKE

Again we bring you "Angel Kings" famous "13-egg recipe" Angel Food Cake at a sensational low price! Luker's famous "PAN-O-CAKE," the cake that has the soft, moist, lacy texture that actually melts in your mouth. This large size cake, created by Luker, baked by Luker, America's Angel Food King, is America's finest angel food. Made with fresh frozen egg whites, Swansdown cake flour and pure granulated sugar each cake is rushed direct to us from the oven in the original bake pan and sold to you at the peak of flavor and freshness. We guarantee you complete satisfaction! Remember, this sensational low price is for a limited time only — so plan now to take advantage of this tremendous offer! (Pan not for sale)

World's Largest Exclusive Angel Food Cake Baker

Luker . . . creator and baker of PAN-O-CAKES, bakes Angel Food cakes *only* . . . and he bakes more of them than any single baker in the world . . . a fact that has earned him the title of "America's Angel Food King" . . . a feat that makes him one of the nation's largest egg buyers . . . enabling him to give you these wonderful "13-egg recipe" PAN-O-CAKES at this fabulous low price.

only 29¢ each

don't forget . . . phone your friends! Keep one in your freezer for special occasions!

NESTLE'S MORSELS

Only 39¢ LARGE FAMILY PAK

MICHIGAN R.S.P. PIE CHERRIES Tall No. 303 Can Only 15¢

Cypress Gardens GRAPEFRUIT JUICE Giant 46 Oz. Can 15¢

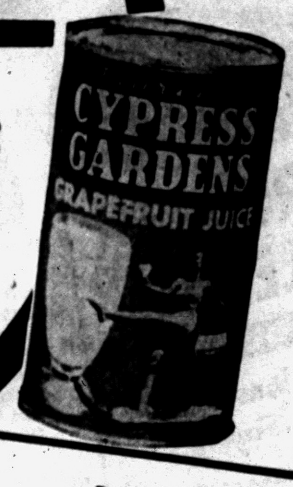



Received FRESH from Maryland's Famous Oyster Beds

Oysters

For the Tasty Dishes You Like!

Seaside LIMA BEANS Tall No. 303 Can 10¢

Sunshine Krispy CRACKERS 1 Lb. Pkg. 28¢

GIANT 3 LB. CAN 59¢

Delicious FRANCO-AMERICAN SPAGHETTI 15½ Oz. Can 11¢

Hart BRAND BLACKBERRIES TALL CAN Only 25¢ Bake a Delicious Home-Made Pie

PEOPLE'S FOOD-O-MAT SUPER-MARKET

465 E. Pike Street Corner Sanford Street Ph. FE 2-1298

700 Auburn Ave. Ph. FE 5-8311

SEALTEST HOMOGENIZED MILK ½ Gal. Ctn. 35¢

SNO-WHITE FRESH BAKED BREAD Lge. Loaf 17¢

Butterscotch Loaf Is Sweet, Crunchy

Enriched bread plays a starring role in Butterscotch Loaf. Sweet and crunchy, this breakfast treat will win applause for you.

You can make Butterscotch Loaf in a few minutes, too, with a loaf of enriched bread from your local bakery.

Butterscotch Loaf

¼ cup melted butter or margarine
½ cup brown sugar
½ cup dark corn syrup
¾ cup broken nutmeats
¼ cup raisins
1 loaf sliced enriched bread

Put melted butter or margarine in bottom of large loaf pan, covering entire bottom of pan. Sprinkle sugar evenly over bottom of pan. Add syrup, nutmeats and raisins, distributing them evenly.

Tie loaf together loosely with clean string. Place entire loaf of bread into pan, with top of loaf on bottom of pan. Press loaf firmly into pan so bread will absorb syrup.

Bake in hot oven (425 degrees) 15 minutes. Let cool for a few minutes. Makes eight servings.

Pretty vegetable platter: Cauliflower surrounded with alternate mounds of carrots and green peas or snap beans.



CREAMED TASTE TREAT CELERY — Sunday's leftover roast appears as a glamorous new main dish when it is creamed with savory onions and Michigan pascal celery. Served in a noodle ring, it's a dish to remember.

Glamorize Leftover Roast With Vitamin-Rich Celery

If you have never used celery as a cooked vegetable you are missing something. Fresh Michigan pascal celery lends itself particularly well to creaming and French-frying.

* * *

While your family enjoys celery for its refreshing taste and satisfying crunchiness, you will have the additional satisfaction of knowing that celery supplies several vital food needs.

Rich in vitamins and minerals celery is one snack food that can be eaten almost without restraint. It does not add excess calories. Unlike many between meal foods that children enjoy, celery is actually good for their teeth.

Even before the discovery of vitamins celery was known as a food that is "good for you." Now we know that this rather vague recommendation is based on fact.

Vitamin B1, in which celery abounds, is frequently used to help correct nerve troubles and nutritional dficiencies.

Try this easy recipe for a dish in which Michigan celery gives zest to leftovers.

Creamed Taste Treat

1 cup Michigan pascal celery cut in small pieces
1 cup chopped onions
1½ cups milk
2 tablespoons butter or margarine
2 tablespoons flour
½ teaspoon salt
1 cup diced leftover roast (veal, pork, beef, lamb)
½ package noodles

Cook milk, celery and onions for 10 minutes in top of double boiler. Add paste made of butter, salt and flour. Stir until thick. Add meat.

Cook noodles in salted water. Drain, arrange in ring on platter. Fill center of ring with creamed mixture.

Broiled Burgers Star Deviled Ham

Hearty and tempting sandwiches are the mainstay of the party, and this recipe for Broiled Deviled Ham Burgers is such an easy one, any teenager can play the part of an accomplished chef.

Broiled Deviled Ham Burgers

1 family size can (4½ ounces) deviled ham
2 tablespoons mayonnaise
4 English muffins, split
2 tomatoes, or 8 slices
8 slices process cheese
Green pepper and sweet onion rings

Mix deviled ham and mayonnaise; spread on split muffins. Place a tomato slice on each muffin half and top with a slice of cheese.

Broil until cheese begins to melt and brown, or bake in hot oven (450 degrees) about 7-8 minutes until cheese melts. Garnish with pepper and onion rings and serve at once.

Good Supply of Squash Now Found on Market

There's a good supply of squash in the market. Marketing and consumer information agents of Michigan State University suggest using new varieties for new treats in flavor.

For baking, the dark green acron squash or the Delicious variety is a good choice. Since its arrival on the Michigan market about two years ago, the butternut variety has become another favorite for baking.

Italian Zucchine and the yellow summer squash are most often browned in fat and served sizzling hot.

Summer temperatures in most places in the U. S. are higher than is usual in the tropics.

Michigan Ranks Third in Celery Production

More homegrown celery is on the market and prices are at a seasonal low.

California grows about one-half and Florida about one-fourth of all the fresh market celery in the United States.

Michigan ranks third in celery production with about one-sixth of the total. Michigan is the leading state in production of late fall celery.

Michigan grows about 6,300 acres of celery—enough for a 20-mile strip six city blocks wide. Most of the celery is grown near Imlay City, Jackson, Muskegon, Newaygo, Kalamazoo, Decatur, Marshall, Ionia and Bay City.

To Keep Pears Fresh

You can prevent fresh pears from turning brown when you are cutting them up for a pie; just drop the slices into 2 quarts of cold water to which a tablespoon and a half of salt has been added. After the pie has been baked, serve it warm with wedges of cheddar cheese or scoops of vanilla or chocolate ice cream.

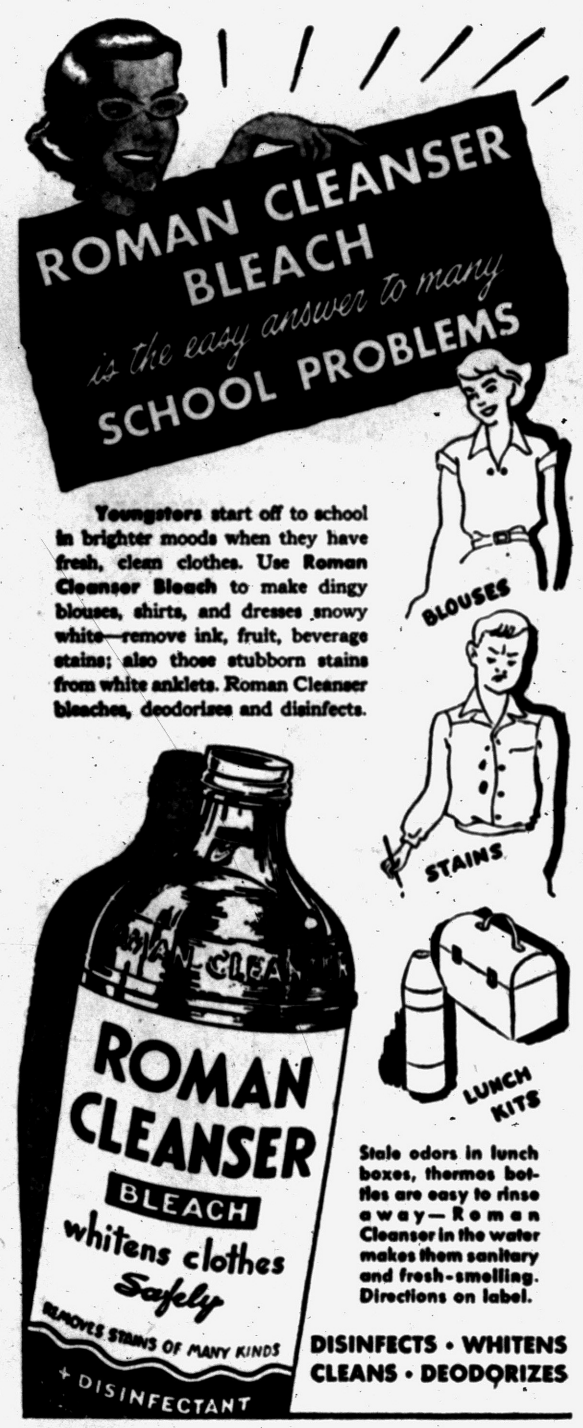

Youngsters start off to school in brighter moods when they have fresh, clean clothes. Use Roman Cleanser Bleach to make dingy blouses, shirts, and dresses snowy white—remove ink, fruit, beverage stains; also those stubborn stains from white anklets. Roman Cleanser bleaches, deodorizes and disinfects.

Stale odors in lunch boxes, thermos bottles are easy to rinse away—Roman Cleanser in the water makes them sanitary and fresh-smelling. Directions on label.

DISINFECTS • WHITENS
CLEANS • DEODORIZES

$ $ $ SAVE CASH INSTEAD OF STAMPS AT EARL'S MARKET $ $ $

Roman CLEANSER ½ Gallon **19c**

Gerber's Strained **BABY FOOD** 12 Jars **89c**

All Popular Brands **COFFEE** **79c lb.**

Fancy First Quality Louisiana **SWEET POTATOES** **9c lb.**

Ritz **Crackers** **33c** lb. box

Sunshine Hydrox New 1 Lb. Pkg. **COOKIES** **49c**

Pigs Feet or Neck Bones **15c lb.**

OPEN DAILY Including SUNDAY 9 A. M. to 10 P. M.

EARL'S MARKET
701 ORCHARD LAKE
(FORMERLY BREEN'S MARKET)

BEER — WINE
SOFT DRINKS
ICE COLD at All Times
PLENTY OF FREE PAVED PARKING

BIG Food SAVINGS!

PRICES GOOD 7 DAYS • OPEN SUN. 9-9 • FREE PARKING

• YOUR CHOICE •

SWANSON **OLEO** ..... 6 Lbs.

LARGE 1 LB. CAN BROADCAST **HASH** ..... 4 Cans

HART BRAND **BLACKBERRIES** 4 Cans
300 CAN IN HEAVY SYRUP

$1

HAMILTON GRADE "A" **EGGS** Doz. **39c** SMALL

GOLD MEDAL **FLOUR** 25 LB. BAG **$1.79**





DOMINO PURE CANE **SUGAR** 10 Lb. BAG **89c**

Armour's Quality Tender Juicy Beef **POT ROAST** **39c** lb. BLADE CUT

A delicious treat—cooked and ready to eat. Swift's Premium, 12 to 14 pound average.

HAMS .. Lb. **43c**
FULL SHANK PORTION

WHOLE HAM ..... Lb. 49c
BUTT HALF ..... Lb. 59c
CENTER SLICES ..... Lb. 89c

ADLER'S SUPER MKT.
1200 BALDWIN AVE. PHONE FE 2-9912

"If It's Alive — It's Fresh"
STOCK YOUR FREEZER

Young New Crop **HEN TURKEYS** **49c lb.**
10-15 Pound Average

Roasting Hens ..... **39c lb.** 4-8 lb. avg.

Stewers **29c lb.** 4-5 Lb. Avg.

Fresh Eggs Large, Grade A Doz. **65c**

Wild Rabbits ..... Lb. **55c**

CHITTLIN'S FRYERS DUCKS

Fresh Lake Erie Perch .... Lb. 45¢
Fresh Catfish ..... Lb. 49¢
Fresh Buffalo We steak 'em! ..... Lb. 45¢
Fresh Lake Trout ..... Lb. 59¢

SHRIMP — LIVE LOBSTER — CHITTLIN'S

People's Fish & Poultry Market
82 S. Saginaw —Wholesale and Retail— FE 4-1521



CHEESE MACARONI PATTIES — Cheese Macaroni Patties are characterized by a crisp and crunchy outside layer that has an unmatched buttery flavor. These patties are a tempting new way to serve that old favorite — macaroni.

Creamy Dressing Will Not Separate

French dressing probably ranks as the favorite salad dressing among most families. It adds a colorful appearance and a delightful, tangy flavor to almost any salad.

There are many recipes for making French dressing, but here's one for a thick, creamy French dressing that will not separate. And it's easy to make.

Thick French Dressing

½ cup sugar
1 package prepared pectin
1 teaspoon paprika
1 teaspoon dry mustard
2 teaspoons salt
⅔ cup vinegar
1½ cups salad oil
1 teaspoon Worcestershire sauce
1 teaspoon minced onion
1 can tomato soup
1 clove garlic, (if desired)

Mix all ingredients and beat with egg beater. Keep in refrigerator.

Cupcakes Ideal for Tea

Planning a tea? Small cupcakes are easy to bake, frost, store and serve. Use a white-cake batter for some of the cakes and top with a fudge frosting and a nut garnish. Use chocolate batter for the remaining cakes and top with a fluffy white frosting and chocolate sprinkles.

Miracle Whip Salad Dressing Qt. 49¢

SURE SIGNS OF SAVINGS on your Food Bills!

Campbell's TOMATO SOUP 3 Cans 25¢

All Popular Brands COFFEE Lb. 79¢

U. S. CHOICE CUBE STEAK... Lb. 89¢

Gerber's Strained BABY FOOD 5 For 49¢

U. S. CHOICE BONELESS ROLLED RUMP.. Lb. 89¢

Morton's CHICKEN POT PIES 4 For 99¢

DONATO'S SUPER MARKET
6500 Hatchery Road OR 3-1552
BEER-WINE to TAKE OUT
OPEN DAILY, SUNDAY 9 A. M. TO 9 P. M.

FLAVORKIST SALTINES 2 1 lb. Boxes 49¢

Coffee Baked Right Into Pie

We can't offer you 4 and 20 blackbirds, but if it's a surprise you want, here's a cup or two of coffee baked into a pie. And it's complete with cream and sugar, too! Serve it with hot coffee, and you have a pie-and-coffee harmony that sings.

* * *

This particular recipe has many virtues. For one thing, it's no small feat to find a pie that's light and not too sweet, yet full of flavor. For another, as long as you have on hand a package of gelatin and the makings of a cup of coffee, you always have the makings of a Two-Tone Coffee Pie.

No special trips to the store to see what fruit is in season: no pondering what filling will meet with approval. This filling, this flavor, is tops with almost everyone.

The "black bottom" effect, by the way, is achieved quite simply by using black coffee gelatin spiced with cinnamon for the bottom layer, a whipped coffee and cream mixture for the top.

Pretty, isn't it? And it's good, too!

Two-Tone Coffee Pie

2 envelopes (2 tablespoons) unflavored gelatin
½ cup cold water
2½ cups strong hot coffee
1 cup sugar
½ teaspoon cinnamon
1 cup whipping cream
1 baked 9-inch pie shell

Soften gelatin in cold water, dissolve in hot coffee. Mix sugar and cinnamon. Add to coffee mixture and stir until dissolved. Chill until consistency of unbeaten egg white. Spoon into pie shell, filling about half full.

Set in refrigerator. Whip remaining coffee gelatin until light and fluffy. Whip half cup cream and fold in. Spoon mixture on top of clear gelatin, mounding in center.

Chill until firm. Whip remaining cream to use as garnish on top of pie.

Glamorize Salads With Fruit Dressing

For the simplest sort of little salads that look quite "dressy," and taste mighty good, do this.

On lettuce, on each place, spoon a rather high mound of cottage cheese. (It can be plain, or mixed with chopped dates and walnuts.)

Cut ripe Bartlett pears in wedges lengthwise, trim out cores, and arrange upright around the cheese, pressing them in slightly to hold them in place. Top each with a piece of date for a stem, or tuck in a sprig of mint. Pass a bowl of Fluffy Fruit Dressing.

Fluffy Fruit Dressing

Whip one-half cup heavy cream. Fold in three-fourths to 1 cup salad dressing or mayonnaise. Add a few drops of lemon juice, and a little sugar. Makes about 1½ cups.

DIAMOND makes the meal Sparkle!



It's Weather-pruf Salt!

Cheese Macaroni Patties Dress Up an Old Favorite

Maybe you thought your knew about all of the many ways to cook macaroni. But here is a different approach in the form of Cheese Macaroni Patties.

* * *

The patties are fried so that they take on a crisp, crunchy exterior. The important point in this step is to use butter for frying.

Butter's natural flavor blends in perfectly with the flavor of the patties. And instead of detracting from their tasty goodness, the buttery flavor simply enhances it.

These patties please as a luncheon, supper or brunch dish.

For Sunday brunch, mix up the ingredients the night before. When brunchtime rolls around, your hungry family won't be kept waiting long. Pop the patties into the frying pan and they're crisp and golden brown in a jiffy.

Even if the patties are to be served later in the day, it's still a good idea to mix them up so they can be chilled overnight. In any case, chill the mixture for several hours.

Appropriate to accompany the Cheese Macaroni Patties are slices of Canadian bacon, spiced crabapples and a tossed fresh green salad. For brunch, a fruit salad could be served in lieu of the vegetable salad.

Cheese Macaroni Patties

6 tablespoons butter
½ cup flour
1½ teaspoon salt
⅛ teaspoon pepper
1½ cups milk
3 cups shredded sharp cheddar cheese
3½ cups cooked macaroni
2 tablespoons chopped onion
1 tablespoons minced parsley
Fine dry bread crumbs
1 egg
1 tablespoon water
¼ cup butter

Melt the 6 tablespoons butter in a saucepan. Blend in flour, salt and pepper. Add milk and stir until smooth. Cook over medium heat, stirring constantly until thick. This will be a very thick white sauce.

Remove from heat and add shredded cheese. Stir until cheese is melted, then add macaroni, chopped onion and chopped parsley. Turn into a well buttered 9-inch square pan and chill until firm.

Cut into eight rectangles. Dip in fine bread crumbs, then into egg which has been beaten with water, then into bread crumbs again. Fry in melted butter until golden brown. Serve with Canadian bacon if desired.

Give 'Em Orange Juice

Serve your young people orange juice when they want a mid-morning or mid-afternoon cool drink. Recent studies show that both boys and girls of 13 and 14 years were deficient in Vitamin C—the vitamin that citrus fruits furnish in abundance.

PERRY FRIENDLY MARKET

BIG Food BUYS

U. S. GOOD CHUCK ROAST ..... 39¢ lb.

BEEF SHORT RIBS Lb. 19¢

Hormel's Chile Con Carne With Beans ... 27¢

Dinty Moore's Beef Stew ..... 39¢

Defiance Irish Potatoes ... 2 for 27¢

Table Syrup 12 Oz. .. 29¢

Tomato Juice 46 Oz. Can . 27¢

BEER and WINES to Take Out
LIQUORS
PLENTY OF PARKING SPACE

Maxwell House Coffee Lb. 85¢

PERRY FRIENDLY MARKET
1220 N. Perry FE 5-6321

BARBECUED CHICKENS

Mouth Watering, Piping Hot! Oh! So Good!



ONLY 98¢ ea.

3 SISTERS' SUPER MARKET
Open Daily 9 A. M. to 10 P. M.
Including Sunday

CAMPBELL Defiance OLEO 5 Lbs. $1.00

BLACK PEPPER 3 Cans 25¢

Coleman's 92 Score BUTTER... 55¢ lb

American CHEESE 2 Lb. Pkg. 59¢

Large 20 Oz. Loaf BREAD..... 17¢

ANGEL FOOD CAKE Reg. 69c Value ONLY 39¢

POTATOES ... 50 Lb. U. S. No. 1 79¢

3 SISTERS' SPECIALTY

Fresh Produce and Fruits Daily!

DELICIOUS APPLES 5 LB. CELLO. BAG 49¢

GREEN PEPPERS .. LARGE FANCY 2 Pkgs. 19¢

CUCUMBERS ..... LONG SLIM 2 For 9¢

CARROTS .... ALL CLEANED —PACKAGED 2 Pkgs. 15¢

PEACHES ..... FANCY SWEET 4 Lbs. 25¢

GRAPEFRUIT .... LARGE SEEDLESS Doz. 59¢

ORANGES ..... JUICY SUNKIST 2 Doz. 45¢

HONEY ROCKS .. SWEET HOME GROWN Lb. 3¢

GRAPES ..... RED, BLUE OR GREEN 2 Lbs. 25¢

TOP QUALITY MEATS

FRESH KILLED FRYERS ..... Lb. 29¢

FRESH KILLED HEN TURKEYS ..... Lb. 45¢

FRESH KILLED STEWERS ..... Lb. 24¢

FRESH LEAN GROUND BEEF ... 3 Lbs. 89¢

ARMOUR'S CANNED PICNICS ..... 4 lb. 4 oz. $2.99

MORRELL'S TRAY PACKAGE SLICED BACON ... 3 For $1.00

U. S. CHOICE & GOOD TENDER POT ROAST ..... Lb. 29¢

T-BONE—SIRLOIN—ROUND STEAKS ..... Lb. 59¢

Hot Dogs, Club Franks, Large Bologna, Ring Bologna 3 Lbs. $1.00

SMOKED READY-TO-EAT PICNICS ..... Lb. 33¢

BOSTON BUTT ROAST ..... Lb. 39¢

SHORT RIBS ..... Lb. 15¢

COUNTRY STYLE PORK SAUSAGE ... Lb. 29¢

CHOICE RIB STEAK ..... Lb. 59¢

canned goods

BY TABLE KING

SWEET PEAS..... 7 Cans $1.00
KIDNEY BEANS ..... 10 Cans $1.00
GREEN BEANS ..... 7 Cans $1.00
APPLE SAUCE..... 7 Cans $1.00
TOMATOES ..... 7 Cans $1.00
WAX BEANS ..... 7 Cans $1.00
TOMATO JUICE..... 4 46-Oz. Cans $1.00

EGGS Strictly Fresh Grade A Small 2 Doz. 75¢

THREE SISTERS' SUPER MARKET
608 W. Huron St.



NATIONAL FOOD STORES CARNIVAL



With Tender Beef Added

Swift's Prem with Tender Beef Added is a Favorite for Lunches or Parties . . . Serve with Ease . . . Sure to Please.

Buy Several and SAVE at this Low, Low Price — **3** 12-Oz. Cans **$1.00**

Swift's Pard—The Square Meal for Your Dog
DOG FOOD . . 4 1-Lb. Cans **49¢**

Orchard Fresh
APPLESAUCE . 2 303 Cans **29¢**

France-American
SPAGHETTI . . 2 20-Oz. Cans **39¢**



Pillsbury Cake Mixes
Your Choice of Yellow, White or Chocolate — 17-Oz. Package **25¢**

Pillsbury Buttermilk
PANCAKE MIX . 32-Oz. Package 29¢

U. S. Grade "Choice"
ROUND STEAK Lb. **79¢**

VEAL ROAST	Fancy Boneless Milk Fed	Lb. **49¢**
PORK ROAST	Young, Tender, Lean, Boston Butt	Lb. **39¢**
SLICED BACON	Virginia Brand Sugar Cured	Lb. Cello **39¢**
SLICED LIVER	Selected Tender Young Beef	Lb. **39¢**
Bologna Sausage	Klein's or Mickelberry's, Buy it by the Piece	Lb. **39¢**
LAMB CHOPS	Fancy Young Shoulder Cut	Lb. **49¢**
PURE LARD	Economical Buy—Makes the Best Pie	2 Lb. Bag **29¢**
HAMBURGER	Freshly Ground Daily Made	3 Lb. Pkg. **95¢**

CHUCK ROAST U. S. Grade Choice Lb. **39¢**

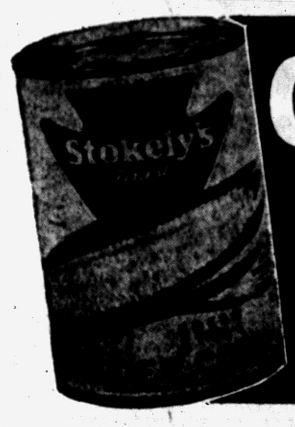

CREAM STYLE CORN
STOKELY GOLDEN
When you serve Stokely you serve the best
2 303 Cans **25¢**

Salerno Crisp and Crunchy . . . A Taste Snack Anytime
SALTINES . . . . . 1-Lb. Box 27¢



ORANGE JUICE
LIBBY'S Frozen-Fresh — **6** 6-Oz. Cans **98¢**

Dottie Fresh Chocolate and Almond **COOKIES . . . . . .**	8-Oz. Pkg.	**10¢**
Stokely Fresh Frozen Sliced **STRAWBERRIES . . 4**	10-Oz. Pkgs.	**89¢**
Birds Eye Fresh Frozen **CUT CORN 2**	10-Oz. Pkgs.	**39¢**
Birds Eye Fresh Frozen **FRENCH FRIES . . . . .**	9-Oz. Pkg.	**21¢**
Birds Eye Fresh Frozen **PEAS AND CARROTS**	10-Oz. Pkg.	**23¢**
Libby Fresh Frozen Beef, Turkey, or **CHICKEN PIES 4**	8-Oz. Pies	**79¢**

Real Prune with Lemon **PRUNE JUICE . . . . .**	24-Oz. Bt.	**29¢**
Honolulu Lady **PINEAPPLE JUICE . . .**	46-Oz. Can	**25¢**
Packers Label **TOMATO JUICE . . 2**	46-Oz. Cans	**49¢**
Oscar Mayer **LUNCHEON MEAT . . .**	12-Oz. Can	**33¢**
Beechnut Strained **BABY FOODS . . . 5**	4¾-Oz. Jars	**49¢**
Blue Label **KARO SYRUP . . . . .**	1½-Lb. Bt.	**23¢**
Betty Natco **NYLON HOSIERY . . .**	All Sizes Pair	**69¢**
Swanee Colored **PAPER TOWELS . 2**	Rolls	**39¢**

2375 Orchard Lake Road, Sylvan Lake | **984 Joslyn Avenue, Pontiac**

# of FOOD VALUES!

It's Mighty Nice to SAVE Twice! Special Values PLUS HOLDENS RED STAMPS!

U.S. No. 1 Grade "A"

MICHIGAN POTATOES 15 Lb. Bag 39c

A Rare Taste Thrill!

Its Tangy Flavor will Please You! And its so Thrifty Too. Grand with Rolls and Cole Slaw.



2 1-Lb. Cans 49c

NEW GREEN CABBAGE Home Grown LB. 5c

CALIFORNIA CARROTS LB. CELLO PKG. 10c

MACINTOSH APPLES Home Grown 3 LBS. 39c



TOP-TASTE—Enriched WHITE BREAD 20-Oz. Loaf 17c

Chun King—A Real Taste Treat
BEEF CHOP SUEY .... 3-Lb. Can 89c

Chun King Delicious
CHICKEN CHOW MEIN . 3-Lb. Can 89c

Chun King Delicious
MUSHROOM CHOP SUEY 3-Lb. Can 79c

Vegetable All Purpose Shortening 10c Deal Can
GOLDEN FLUFFO .. 3 Lb. Can 79c

National's Whole Bean Coffee
TOP-TASTE Lb. Bag 75c

Reg. or Drip Grind Coffee
NATCO Lb. Vacuum Pack Can 85c



CANNED MILK
YOUR CHOICE
LIMIT 10 CANS
Pet, Natco OR Carnation
14½ oz. Can 10c



The Soft Touch Tissue

SITRUE TISSUE 2 400-Ct. Boxes 45c

Pack 'em in the Kids School Lunches — They'll love 'em.

ZION FIG BARS ..... 2 LB. PKG. 49c

Ruby Bee Brand Orange Marmalade 2 10-Oz. Jars 39c

Ruby Bee Brand Grape Jam ..... 4-Lb. Jar 79c



YOUR CHOICE OF RUBY BEE
GRAPE JAM
CRABAPPLE JELLY
ELDERBERRY JELLY
3 10-Oz. Jars 49c

Ruby Bee Strawberry Preserves
10-Oz. Jar 25c | 21-Oz. Jar 49c | 4-Lb. Jar $1.39

PEANUT BUTTER
Reg. Price 73c SAVE 10c
16-Oz. Jar

Nibletz Brand MEXICORN ... 2 12-Oz. Cans 37c

Nibletz Brand Whole Kernel GOLDEN CORN 2 12-Oz. Cans 35c

Green Giant Brand Cream Style Corn 2 303 Cans 35c

Green Giant Brand Garden SWEET PEAS ..... 303 Can 21c

B & M in Tomato Sauce BAKED BEANS 22-Oz. Jar 29c

Dinty Moore BEEF STEW ..... 24-Oz. Can 43c

Kray Sliced Pork or BEEF with GRAVY .. 16-Oz. Can 49c

Watermaid Short Grain WHITE RICE ..... 16-Oz. Pkg. 19c

My-T-Fine Choc., Choc. Nut, Butterscotch or Vanilla Instant Pudding. 3 Pkgs. 29c

Shedds Thousand Island SALAD DRESSING .. 8-Oz. Bt. 29c



10c Off Regular Price on Golden Soap Granules
INSTANT FELS NAPTHA Giant Size 62c

Sale Prices Effective Thru September 17th

We Reserve the Right to Limit Quantities

NATIONAL FOOD STORES



4889 Dixie Highway, Drayton Plains

Fluff Features Lemon, Lime

Light as a breeze is our recipe for Lemon Lime Fluff made with economical and nutritious nonfat dry milk. It's ideal as a dessert to top off a meal at any time.

Lemon Lime Fluff is easy to make and inexpensive too. Economical nonfat dry milk keeps the cost down for it gives you high nutrition at low cost.

Nonfat dry milk gives you real milk nourishment without fat—protein, calcium, riboflavin and lactose. A 1-pound package will make 5 quarts of dairy-sweet nonfat milk for as little as eight cents a quart. It's available at the grocer's in protective foil-lined packages.

Nonfat dry milk is versatile for it is used for drinking, in cooking and baking, with cereals as well as whipping. It's whipped for this light dessert, Lemon Lime Fluff.

Lemon Lime Fluff

1 tablespoon unflavored gelatin
1 cup cold water
¾ cup sugar
1 cup hot water
¼ cup lime juice
¼ cup lemon juice
1 tablespoon grated lemon rind
1 tablespoon lemon juice
⅛ cup nonfat dry milk

Soften gelatin in one-half cup of the cold water. Let stand five minutes. Add softened gelatin and sugar to hot water; stir until dissolved. Blend in lime juice, one-fourth cup lemon juice and lemon rind. Chill until slightly thickened.

Pour remaining one-half cup water and 1 tablespoon lemon juice into 1-quart bowl. Sprinkle dry milk powder over surface. Beat with rotary beater or electric mixer until stiff, about 8 to 10 minutes.

Beat gelatin mixture until foamy; fold in whipped dry milk. Rinse a 1½-quart mold with cold water. Pour in mixture. Chill until firm. Unmold.

If desired, garnish with watermelon balls. Makes 8-10 servings.

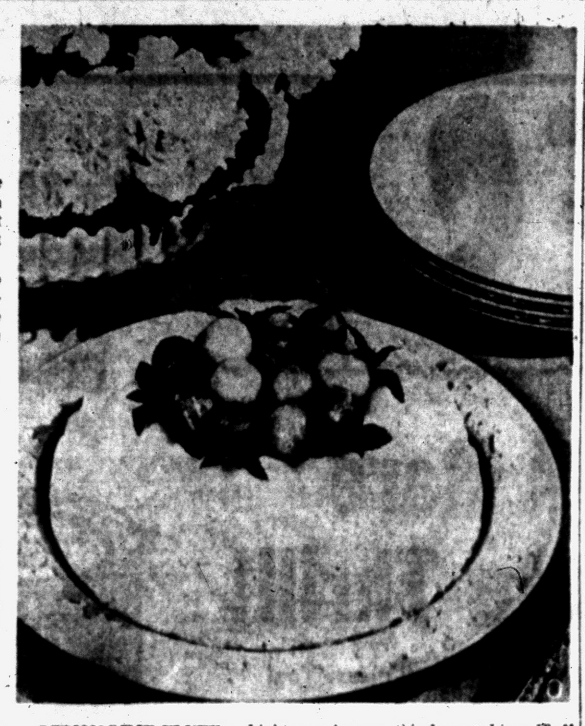

LEMON LIME FLUFF — Light as a breeze, this Lemon Lime Fluff is an ideal dessert to top off any dinner. It's the perfect climax to a summer's meal. Made in the cool of the morning, it will be ready for service whenever you want it.

Apple Butter Beef Rolls Pair Up With Cauliflower

Beef is plentiful now, making it a most economical source of proteins and other important nutrients.

Indeed the budget-wise person will combine it often with vitamin-rich greens, broccoli, carrots, tomatoes and other vegetables that are in ample supply for menus just chuck-full of good nutrition.

Here's a suggested supper menu that's a bit different, but easy to prepare and serve and so delicious.

Apple Butter Beef Rolls
Baked Potatoes
Cauliflower in Almond Cheese Sauce
Tomato Salad
With Sour Cream Dressing
Hot Rolls Butter or Margarine
Fresh Fruit Cup Beverage

Apple Butter Beef Rolls

2 pounds round steak (½ inch thick)
Salt and pepper
2 cups apple butter
6-8 strips bacon
½ to ¾ cups water or white table wine

Pound steak well. Cut into six to eight squares; season and spread with one-half the apple butter. Roll and fasten a bacon strip around each roll with toothpicks. Brown in hot fat for five minutes.

Add water or wine, cover and place in 350-degree oven for one hour. Use enough water to make a thin paste of remaining one-half apple butter; while beef rolls are cooking, baste with this sauce occasionally to keep meat from becoming dry. Serves six.

Cauliflower in Almond Cheese Sauce

1 large head cauliflower
1 can evaporated milk
Salt to taste
1 cup grated sharp cheddar cheese
½ cup toasted slivered almonds

Wash cauliflower well; remove green stalks but leave head whole. Cook covered in one inch of boiling water for 20 to 30 minutes, or until just fork tender.

While cauliflower is cooking, heat evaporated milk and salt; add cheese and stir until smooth. When cauliflower is cooked, drain well and place on warm platter.

Cover with cheese sauce and cover entire head of cauliflower with almonds to give a porcupine effect. Garnish with watercress and serve immediately.

Serves six. Broccoli is also excellent when served with this sauce.

For Better Vegetables

When serving buttered canned vegetables, heat them in the juice in which they are canned. After heating, drain excess juice, add butter, salt and pepper.

For High Quality, Low Price
Meats – Groceries
Come to
LEWIS BROS. MKT.
9671 Dixie Hwy. MA 5-9811



FARMER'S SPECIALS

That save you money — Specials that make for better meals — Specials that mean more good food for your dollar — Buy this week-end at Farmer's.



Hills Bros. COFFEE 1 Lb. Tin 79c

New! Specially Priced! Roland Solid Albacore White Meat Tuna .. 3 Flat Tins 59c

Iobest New Crop Big Yellow, Sweet PEACHES ... 4 No. 2½ Cans 99c

Delicious for the Lunch Pail or Table Dish! Daily Kosher Dill Pickles ... Full Quart Jar 19c

Large, Sweet, Tree-Ripe California Sunkist ORANGES .... Doz. 49c



IN PERSON HERE Sept. 23 - 24! And Aunt Jemima will give you free sample of fresh baked 'pancakes.'

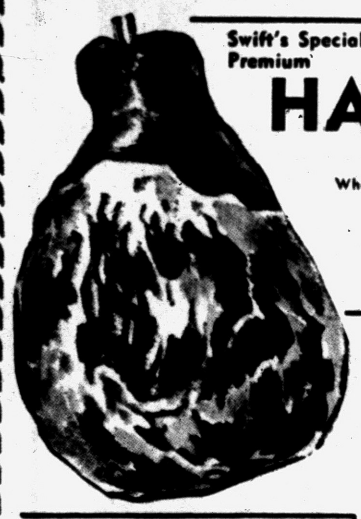

Swift's Specially Trimmed Premium HAMS 11-13 lb. avg. Whole or Shank Half lb. 49c

Short Shank, Baby Pork FRESH PICNICS . Lb. 29c

Small, Lean, Tender SPARE RIBS .... Lb. 39c

Lean, Tender Pork Cutlets Lb. 49c

Tender, Choice, Prime SWISS STEAKS .. Lb. 59c

Shankless End, Fresh Ham Roast .. 45c lb.



Fresh killed tender plumb young, dressed Whole or Cut-up FRYERS 55¢ lb

FARMER'S SUPER MARKET

484 Auburn FREE PARKING Phone FE 2-0119

NICK'S FOOD MARKET
Phone FE2-6992
263 AUBURN AVENUE

JUST LIKE GETTING BONUS MONEY!

Nick gives you FREE PREMIUM COUPONS to get the things you choose and want FREE! There are thousands of wonderful gift items from which you make your choice. And every time you purchase Nick's Low-Cost Foods you get these COUPONS FREE! Ask for catalog of items. Get Nick's Premium Coupons this week-end!



BARGAIN BUYS

These are typical of Nick's better food buys for you this week . . . and prices remain low all-week-long!

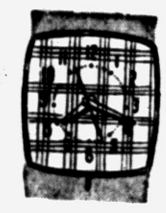

CLOCKS Electric & 8-Day Spring Models. FREE!



APPLIANCES Famous make electric appliances of all kinds. FREE!



DISHES-UTENSILS of all kinds . . . stainless steel, aluminum, copper. FREE!



ELEC. SHAVERS and other mens items. FREE!



BILLFOLDS luggage, jewelry, all FREE!



BLANKETS sheets, pillow cases, sport blanket outfit and towels. FREE!



Defiance PINEAPPLE JUICE GIANT 46 oz. CAN 25c



1½ lb. Can Dinty Moore BEEF STEW 3 Cans $1.00



Large Pkg. BISQUICK 39¢



12 oz. Tin SPAM 3 for $1.00

Del Monte Crushed Pineapple Flat Tin 2 Cans 25c

Hormel's, Delicious CHILI CON CARNE .... With Beans 4 Cans $1.00

Choice of Flavors Betty Crocker CAKE MIXES ..... 3 Pkgs. 89c

Silver Floss SAUER KRAUT ..... Big No. 2½ Can 2 for 25c

Special Offer! WRISLEY TOILET SOAP Cello. Bag 8 Bars 39c

Rose Dale BARLETT PEARS ..... Big No. 2½ Can 3 Cans $1.00

Birds Eye, Frozen COD or HADDOCK or PERCH 1 Lb. Pkg. 39c

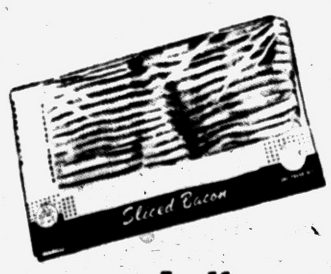

Wilson's Crisprite BACON 1 lb. Cello. Pkg. 42c



Round or Cube STEAK Lb. 79c

Quality, Well Trimmed Beef ROLLED RIB ROAST Lb. 65¢

Freshly Made GROUND BEEF or PORK SAUSAGE 3 Lbs. For $1.10 or Lb. 39c

Quality Beef STANDING RIB ROAST Lb. 59c

Tasty Buy! Fresh Ham Roast 59c lb.

End Cut Pork Chops or Rib End Pork Roast 39c lb.



START THE DAY RIGHT — Start the day right with a good breakfast. Now that school days are here and the family is back on a regular work-a-day schedule, breakfast is more important than ever. This breakfast includes orange juice, shredded wheat and milk, poached egg and broiled link sausages, and muffins.

Take Time Out From Canning Chores to Read About New Things in Stores

By JANET ODELL
Pontiac Press Food Editor

Well, have you gotten peach stain out from under your finger nails? Mine are still rather grubby looking. By the way, I've found that if I remember to put on one of the silicone hand protectors before starting to peel peaches or pears, the stains are kept to a minimum.

Did you try at least one new recipe in your canning this year? When you near the bottom of a bushel of fruit you are ready to try most anything, just to change the monotony.

I cooked some pear quarters in sugar syrup colored red and spiced with stick cinnamon. They look pretty and should taste good with meat.

Watch the pocket book stands for a new cookbook by Duncan Hines. He has published the Duncan Hines Dessert Book which contains more than 500 dessert recipes. It will cost you only thirty-five cents for a copy. Sounds interesting, too; I haven't gone through it yet.

Cake mixes continue to appear in new flavors. The latest one is a Honey 'N Spice Cake Mix. It comes in a gold foil package and contains twin packs of mix. You can bake one layer for a small family, or a larger cake or two layers if you desire.

The makers of this new cake mix suggest using the following frosting:

Fluffy Honey Frosting

1 large egg white
¾ cup dark brown sugar
¼ teaspoon cream of tartar
⅓ cup water
3 tablespoons honey
½ teaspoon vanilla

Combine egg white, brown sugar and cream of tartar in mixing bowl. Blend water and honey in small pan and bring to a boil. Add boiling liquid to egg white mixture and begin to beat at once with electric mixer or rotary beater. Continue to beat until frosting is thick and fluffy (about 8-10 minutes.) Beat in vanilla. Enough to fill and frost 8 or 9 inch cake.

Recently a package that looked as if it contained an umbrella was delivered to my desk. Inside I found the longest plastic box I've ever seen, full of gelatin. One of the famous manufacturers has developed a new fortified gelatin dessert. The flavors are the same as always, but each is fortified with vitamin C. This vitamin, you know, cannot be stored in the body and needs to be taken daily.

One last word . . . If you are buying peanut butter for a diabetic, read the label on the jar before buying. Some peanut butter is packed with added sugar. However, one of the country's oldest producers of peanut butter tells us that their product is entirely sugar-free. They say it is more natural tasting that way.

New Sauerbraten Prepared in Jiffy

If it's been a long time since your family has enjoyed some delicious homecooked sauerbraten simply because it takes so long to prepare, here's a recipe you will want to try.

Original sauerbraten recipes called for marinating beef in vinegar for five days, now you can have sauerbraten ready in less than two hours.

Sauerbraten

3 tablespoons enriched flour
1½ teaspoons salt
1½ lbs. 1-inch round steak, cut in 1x2 strips
2 tablespoons fat
¾ cup sliced onion
½ cup cider vinegar
1 cup water
1½ teaspoons sugar
3 peppercorns
2 whole cloves
2 bay leaves
3 gingersnaps, crumbled

Combine flour and salt; roll meat in this mixture. Brown the meat in hot fat. Add onion, vinegar, water, sugar. Tie spices in small piece of cheesecloth and add. Cover and simmer gently about 1½ hours, or till meat is tender.

Remove spice bag. Add gingersnaps and continue cooking, stirring occasionally for about 15 minutes or until gravy is thick. Yield: Five to six servings.

Sour Cream Dressing Can Be Made Quickly

To serve with sliced tomatoes and cucumbers on crisp leaves of Iceberg lettuce, here's an excellent sour cream dressing:

Quick Cream Dressing

1 cup thick sour cream
3 tablespoons wine vinegar
1 tablespoon finely minced green onion
½ teaspoon salt
1 tablespoons sugar
Pepper

Beat all ingredients together. Makes about 1¼ cups.

first really different salad dressing in years
SAVOY
HOLLAND DRESSING
tangy, sweet-sour taste.
Money-back Guarantee
"quality foods since 1862"
SAVOY FOODS, Inc., Chicago 12, DE 5-1022

ELBERTA OR HALE HAVEN PEACHES . . . . $2.79 Bu.
EXTRA LARGE PASCALE CELERY . . . . Bunch 19¢
CAMPBELL TOMATO SOUP 9 Cans $1
LIBBY'S 17½ Oz. Can TOMATO JUICE 9 For $1
SWIFT'S PREMIUM HAMS . . WHOLE OR SHANK PORTION Lb. 59¢
Light Lean SPARE RIBS —For Barbecuing Lb. 55¢
WINE LOTAN'S BEER
Dixie Highway at Telegraph Lots of Parking

Sugar in your coffee? Did you stop counting calories?



It's smart to stay slim and trim and get Domino's "Energy Lift" too!

WHICH IS LESS FATTENING?



Yes, 3 teaspoons of Domino Sugar actually contain fewer calories than 1 boiled egg!

Sure, you need Domino Sugar to sweeten coffee, tea and your favorite foods. But equally important . . . Domino Sugar supplies quick-energy—fast. Faster than any other food.

What's more, there are only 18 calories in a teaspoon of Domino Sugar. That's fewer calories than in many "reducing diet" foods! So if you're reducing, remember: "Sugar-starved" people often lose pep and energy instead of weight! Just as Eggs are famous for their health values—in a well-balanced diet, Domino Pure Cane Sugar helps supply the quick food-energy you need every day for pep and vitality.

So be smart . . . use a sensible amount of satisfying, *low*-calorie, *high*-energy Domino Sugar at every meal . . . *for only one sugar is Domino Pure.*

FREE! For the safe, sure way to lose weight without losing pep, or giving up Sugar . . . send now for Domino's New Reducing Diet Booklet! Address:

THE AMERICAN SUGAR REFINING COMPANY, BOX 236, NEW YORK 5, NEW YORK

GRADE A SMALL EGGS . . 49¢ doz.
BAZLEY CASH MARKET
LEAN BRISKET BOILING BEEF . . . 19¢ lb.

BAZLEY'S BETTER BEEF FOR LESS!!

FRESH, LEAN GROUND BEEF . . . . . 29¢ lb.
FRESH DRESSED Pan-Redi FRYERS . . . . 39¢ lb.

BAZLEY'S BETTER TRIM STEAKS
ROUND OR SIRLOIN "BEST CUTS NONE HIGHER" 63¢ lb.

Mild Cured SLICED BACON 4 Lbs. for $1.00
Grade 1 SKINLESS HOT DOGS 3 Lbs. for $1.00
Bazley's Kosher CORNED BEEF 39¢ lb.
Lean 7 Rib Cut PORK ROAST 39¢ lb.
Shoulder Cut VEAL STEAK 39¢ lb.

BAZLEY'S JUNEDALE SHANKLESS HALF SMOKED HAM . . . . . 39¢ lb.
TENDER BLADE CUT CHUCK ROAST . . . . . 33¢ lb.

MICHIGAN SUGAR 5-lb. BAG 37¢
SMALL EGGS Grade A 39¢
SUPER VALUE BREAD Big 1¼ Lb. Loaf 17¢
ARMOUR STAR BACON 55¢ lb.
WHITE SEEDLESS GRAPES 10¢ lb
Small Lean SLAB BACON 29¢ lb

Delicious Steaks ROUND—SIRLOIN—RIB 59¢ lb.
BOSTON BUTTS PORK ROAST 39¢ lb.
Fresh, Lean, Ground BEEF 3 Lbs. 89¢
Slices, Melts, Spreads, Smooth Melting VELVEETA The Cheese Food of Kraft Quality 2 Lb. Loaf 69¢
California Sunkist LEMONS 29¢ Doz.

GRADE A FRESH DRESSED Stewing Chickens 19¢ lb.
MILLER'S DILL PICKLES Full Quart 29¢
GRADE A SKINLESS HOT DOGS 29¢ lb
Italian Fresh Prunes
MacINTOSH APPLES 3 Lbs. 25¢
MICHIGAN Potatoes 10 Lb. Bag 19¢
GIANT TIDE Box 59¢

Open All Day Sunday
9:30 A. M. 'til 10 P. M.
BEER WINE LIQUOR

SPADAFORE BROS. MKT.
706 WEST HURON STREET

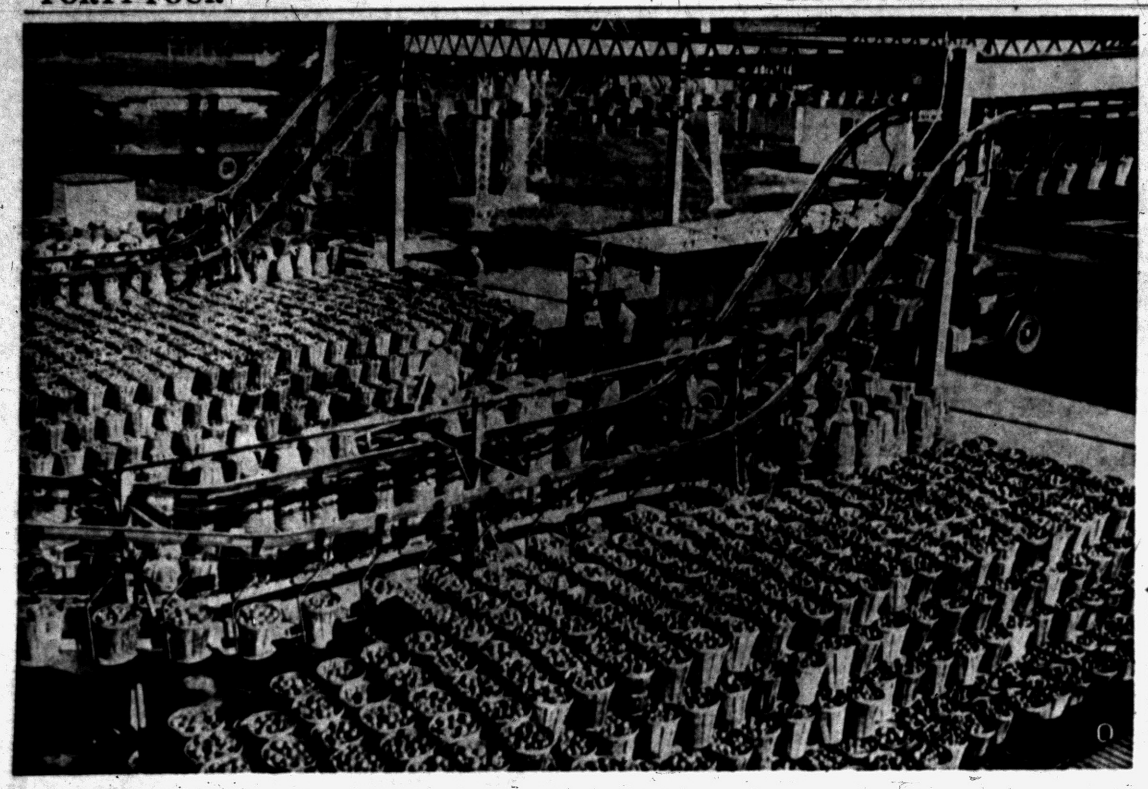

READY FOR PROCESSING — During tomato season — late August and September — millions of bushels of tomatoes are received at the H. J. Heinz Company's plants for processing. Deliveries are scheduled to the minute and special mechanized conveyors carry the freshly harvested fruit to the company's spotless kitchens without delay.

Tomatoes Had Hard Time Winning Popular Favor

If Americans were to vote for their favorite fruit, chances are the tomato would win hands down. For not only are sliced tomatoes, fresh from field or hothouse, a year-round favorite; but canned tomatoes, tomato puree and tomato paste are used in cooking in just about every household.

* * *

Cream of tomato soup is No. 1 among soups; tomato juice is found on just about every menu round the town; and condiments based on the flavorful crimson fruit—Catsup, chili sauce, Worcestershire, barbecue sauce — outsell all others.

There's no doubt about it—the tomato is an all-time winner here in America.

This hasn't always been the case, however. When Cortez and his Spanish conquistadors invaded Mexico in 1519, they found Aztec farmers cultivating irrigated fields in which a strange plant, the tomato, was growing. The crimson fruit borne by the vine-like plant was small, wrinkled and lopsided, but its fine flavor made it an Aztec favorite.

An aura of romance clung to the tomato. Some said it was the gift of Quetzacoatl, god of healing; and baskets, heaped high with the jewel-like fruit, were borne on the hands of devotees to his altar. Doctor-priests prescribed the tomato for numerous ills, and it was most popular as a beauty aid.

CAPTURED HEARTS

But it was the piquant sauces made from the pulp and juices of this magical fruit that captured the epicurean hearts of the Spanish.

Notable among them was a kind of catsup that brought out the best in baked turkey hen and suckling pig.

So along with the seed of the tomato, the Spanish took home with them these recipes for tomato sauce.

But a curious fate befell the American-born tomato in Europe. Just about the time that members of the royal Spanish court were expressing their first delight in its outspoken sauces, botanists on the continent discovered a bad ancestor—the night-shade family.

The tomato was shunned as poisonous, called a "love apple"; and whispers of the tomatoes being used in witchcraft were heard in every corner of the land. And so the pride of the Americas languished, feared and forgotten in novelty gardens for nearly three dark centuries.

DARING FRENCH

Then—after the French Revolution, the great chefs, who no longer had noble patrons to enjoy them, opened restaurants to the public. And as a symbol of liberty, equality and fraternity, they dared serve the revolutionary tomato.

Soon all Europe bowed to the flavor of this lush fruit. French, Italian and Spanish epicures hunted up the sauce recipes of the ancient Aztecs, added their own variations of spice and herbs.

Immigrants from these nations brought the tomato back to the New World. Spaghetti with tomato sauce, fish eggs, macaroni, meat—all drenched in the crimson juices—became favorites on the American table.

The 1955 tomato season is at its peak just about now. Another record-shattering crop is being harvested, and the cream of the crop is being turned into soup, juice and condiments.

Approximately 3,000 pounds of red, ripe tomates canned or bottled per hour—that's the speed at which the fruit will be processed at a single factory of H. J. Heinz Company, the world's largest producer of tomato products.

Multiply this by seven—the number of branches processing tomatoes within the season—and you'll have 21,000 pounds of freshly picked fruit canned or bottled each hour by this one firm alone.

NO RELAXATION

Despite this almost unbelievable speed at which they handle the tomatoes, not for a moment is the control of quality relaxed.

A visit to any of the factories of this famous company will convince you that today's food processor is determined to leave no stone unturned that would insure top quality products for the homemaker.

In many instances, the modern food processor actually controls the tomato from seed to seal. The fruits used in Heinz soups and condiments, for example, have been developed by their own scientists through cross-breeding and controlled cultivation.

Truly the "aristocrat" of tomatoes, they are lush, red fruit in which the most desirable characteristics have as nearly as possible been stabilized.

On the company's own experimental farms, pedigreed seedlings are nurtured in greenhouses, cold frames and inspected fields. Then when they are ready for transplanting, they are turned over to independent farmers who grow the crop under contract.

All season long, while the crops slowly mature, the plants are under the watchful eye of both the farmer and the company's agricultural experts. The ripening tomatoes are carefully inspected and scheduled to the very hour for delivery at the nearest factory kitchen.

Within a matter of minutes after the farmer delivers his load, the crimson tomatoes are on their way to spotless kitchens for processing. The fruit is inspected, sorted, washed, and if necessary, trimmed.

Then it is sent to the kitchen where it is cooked, in combination with the proper spices and seasonings, into soup or sauce as the case may be.

Constant check is made on the products throughout the cooking stage. Samples are taken off the line at every step; and tests for color, flavor and consistency are made by members of the company's quality control department. There's no guesswork in making canned and bottled tomato products.

Sauce for Lobster

Broiling lobster? Serve it with a sauce made of butter, lemon juice, salt and pepper. Be sure to pour the sauce into small individual containers for individual dunking of the lobster meat!

Frozen Vegetables Featured in Salad

This salad makes use of convenient frozen mixed vegetables.

Cooked Vegetable Salad

1 package (10 ounces) frozen mixed vegetables
½ cup boiling water
¼ teaspoon salt
¼ cup olive oil
4 teaspoons white wine vinegar
¼ teaspoon salt
⅛ teaspoon sugar
¼ teaspoon curry powder
White pepper
Romaine
Thin cucumber slices

Cook vegetables according to package directions using one-half cup boiling water and one-fourth teaspoon salt. Drain if necessary.

Beat olive oil, vinegar, one-fourth teaspoon salt, sugar, curry powder and pepper to taste together with a fork; mix with drained cooked vegetables.

Cover and refrigerate for a few hours. Serve on romaine; top with lots of cucumber slices, arranging cucumber in an attractive pattern. Makes four servings.

When Buying Ribs

When you are buying fresh pork spareribs for a barbecue dish, be sure to have your meat dealer chop through the ribs at the large end. For generous servings, allow one pound of spareribs for each person.

Your Dog Will Love
Miller's DOG MEAL
Low cost, complete basic diet. For all dogs, all ages.
Try the healthful dessert
Miller's DOG COOKIES

"My heart belongs to HYDROX"

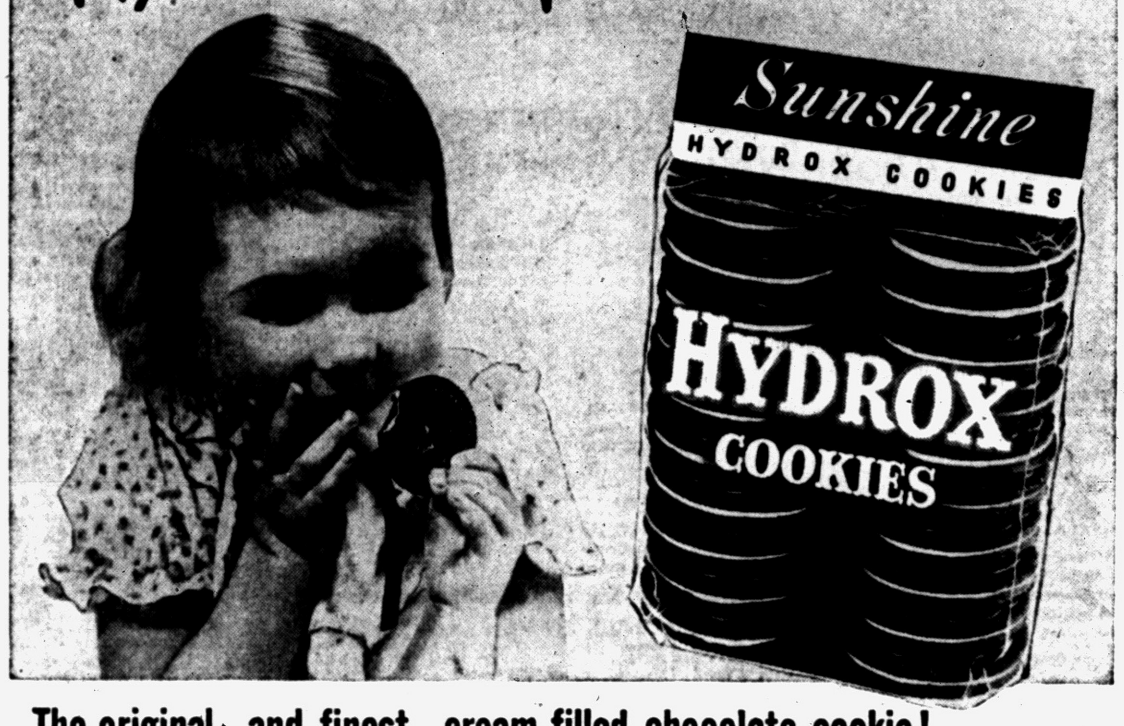

The original...and finest...cream-filled chocolate cookie!
. made only by Sunshine

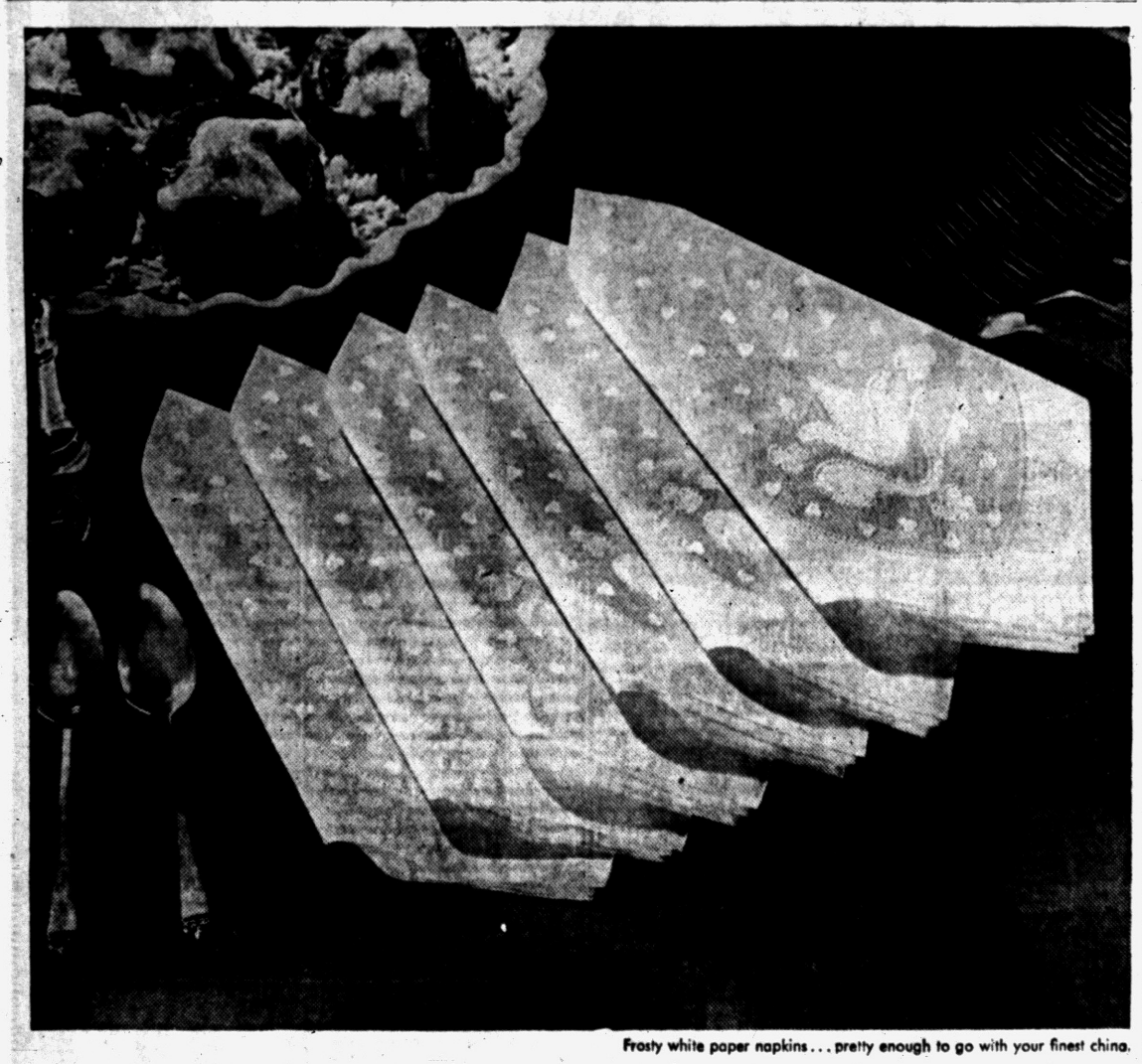

Frosty white paper napkins... pretty enough to go with your finest china.

NEW! Beautiful Paper Napkins

STRONG EVEN WHEN WET!

Wonderful new Scotkins® give your table party airs. They're soft and supple—glistening white—with the look and feel of fine linen. Scotkins are so lovely your guests will hardly believe they're paper!

And Scotkins have "wet strength." They don't fall apart when wet, or with greasy, sticky foods. They're 2-ply—extra absorbent, extra strong—to protect clothes better! Get Scotkins today, in both family and dinner sizes, in the gay polka-dot boxes.

"Scotkins." Reg. U.S. Pat. Off. *Patent Pending



ANOTHER GREAT SCOTT VALUE

Scotkins really protect clothes



CLOROX® makes linens more than white... it makes them sanitary, too!

When Dad "helps" with the cooking, it's sure to mean extra washing for Mother. But Clorox comes to the rescue! It removes dinginess, stains ... even scorch and mildew. And it protects family health, too. No other home laundering product equals Clorox in germ-killing efficiency!

Yes, with Clorox, it's easy to get a cleaner wash... one that smells cleaner, too! And, thanks to an exclusive patented formula, Clorox is free from caustic... extra gentle to your finest cottons and linens. Also Clorox, a liquid, contains no gritty particles to damage wash, washer or dryer.

There's no place like home for safety... when it's CLOROX-clean!

Besides removing stains and deodorizing... Clorox provides a type of disinfection recommended by hundreds of public health departments. So use Clorox regularly in routine cleaning of kitchen and bathroom surfaces... on linoleum, porcelain, tile. The Clorox label lists many ways to provide extra safety in your home!

When it's CLOROX-clean... it's SAFER for family health!



FLAVORING COUNTS — Dinner for two, a feast, simple but superb. A steak broiled to order, plus hot baked potatoes, calls for a tossed salad. Add a chunk of margarine or butter while meat and potatoes are sizzling hot. To the salad add a sprinkling of blue cheese and a grind of fresh pepper. Dessert should be something simple with lots of coffee.

Vary French Toast With Orange Flavor

Orange Toast Deluxe is a luscious variation of that breakfast favorite—French toast. The perky flavor of Orange Toast Deluxe gives a flourish to your breakfast menu. So easy to make, too, with nourishing enriched bread from your bakery.

Orange Toast Deluxe

2 eggs, beaten
¼ cup milk
1 tablespoon sugar
1 tablespoon grated orange rind
Dash salt
6 slices enriched bread
Butter or margarine

Combine eggs, milk, sugar, orange rind and salt and mix well. Dip bread slices in egg mixture, lightly coating both sides. Brown on both sides in hot butter or margarine in skillet.

Serve at once with honey, syrup or applesauce. Makes six servings.

Serve macaroni and cheese with crisply cooked bacon and broiled tomatoes for a good lunch or supper.



CORNMEAL-RAISIN BREAD — For a tasty mid-afternoon or tea time snack serve thin slices of a delicious raisin and nut bread made with cornmeal. Once you try it, you'll make and serve it often.

Blend Fruit Juices

Orange juice, grape juice and sparkling water make a fine drink. Serve over ice cubes and garnish each glass with a half slice of lemon or orange. Add a sprig of mint, too, if its available.

Cornmeal-Raisin Bread Makes Delightful Snacks

While cornmeal has been a favorite ingredient in quick breads and rolls for many years, it is used less often than it should be in yeast bread.

This new recipe for a nut and raisin bread makes three loaves. If desired, you may make two loaves and a batch of hot rolls.

Butter them all as soon as they come out of the oven for a crisp shiny crust that tastes so good.

Cornmeal Raisin Bread

1¼ cups enriched cornmeal
1 tablespoon salt
2¼ cups water
1 cup honey
¼ cup shortening
1 cup raisins
½ cup walnuts
1 package or 1 cake dry or compressed yeast
1¼ cups lukewarm water
7 to 8 cups sifted enriched flour

Cook cornmeal, salt and the 2¼ cups water together in large saucepan, stirring constantly until thickened. Remove from heat. Stir in honey, shortening, raisins and walnuts. Cool to lukewarm. Soften yeast in one-fourth cup of the lukewarm water.

Blend 1 cup lukewarm water and 2 cups flour into the cornmeal mixture. Stir in softened yeast and enough more flour to make a soft dough. Turn out on lightly floured board and knead until satiny, about 10 minutes. Round dough into ball. Place in greased bowl.

Brush lightly with melted shortening. Cover and let rise until double in size, about one hour. Punch dough down, divide in thirds, cover and let rest 10 minutes. Shape each third into a round ball. Place on greased cookie sheets.

Brush each ball lightly with melted shortening. Cover and let rise until double in size, about 45 minutes. Bake in a moderate over (375 degrees) 45 to 50 minutes.

Remove from cookie sheets and brush with melted butter or margarine.

Salad Blends Eggs, Cabbage, Tomatoes

Everyday foods, when combined this way, make a delicious and hearty luncheon salad.

Egg, Green Cabbage and Tomato Salad

6 hard-cooked eggs
1 cup finely diced celery
⅓ to ½ cup mayonnaise or mayonnaise-type salad dressing
1 tablespoon finely grated onion (pulp and juice)
Salt, pepper
Shredded green cabbage
Salad oil
Cider vinegar
Sugar
Sliced tomatoes

Chop eggs in coarse pieces. Mix lightly with celery, mayonnaise, onion, salt and pepper to taste. Mix the shredded green cabbage with oil, vinegar, sugar and salt and pepper to taste.

Arrange slaw on individual salad plates; mound egg mixture in center of slaw; garnish with sliced tomatoes. Makes four servings.

Green Pascal Celery Richer in Vitamin A

Green pascal celery is richer in vitamin A and more attractive to serve. The golden variety is bleached white, and arrives first in Michigan's markets.

To keep it crisp: Wash and dry slightly. Store in hydrator, covered container, or wrap in a wet cloth and put in refrigerator.

Buy only enough for one week.

Maryland Fried Chicken Prepared Various Ways

Even in Maryland, all good cooks do not agree on how to prepare Maryland fried chicken.

Some call for cooking the chicken in a sauce or gravy, others for frying the chickens and serving a creamy gravy over the crisply fried pieces. Others called for deep fat frying and no gravy at all.

* * *

Below we give two variations on the popular theme. Both are tender and delicious.

Maryland Fried Chicken

1 chicken, cut up for frying
1 egg, slightly beaten
1 cup milk
Salt and pepper
1½ cups cracker crumbs
½ cup butter or margarine
Shortening
2 cups hot milk

Combine egg and 1 cup milk. Season chicken pieces with salt and pepper, dip into egg mixture and roll in crumbs.

Heat butter and enough shortening in a heavy skillet to make a layer of fat one-fourth inch deep. Brown chicken. Add 2 cups hot milk, cover and bake in a moderate oven (350 degrees) about 30 minutes, or until tender.

Note: This may also be prepared on top of the range. Serves four.

Pimiento Chicken Skillet

1 chicken, cut up for frying
⅓ cup flour
1 teaspoon salt
¼ teaspoon pepper
¼ cup shortening
1 10½-ounce can condensed cream of mushroom soup
1 cup milk
1 small onion, sliced
¼ cup sliced pimento olives.

Dip chicken pieces in mixture of flour, salt and pepper. Melt shortening in a skillet. Add chicken. Brown and turn. Heat soup and milk together and pour over chicken. Spread the sliced onion over the top. Cover.

Bake in moderate oven (350 degrees) one hour. Remove cover. Stir in a little more milk if gravy appears too thick. Sprinkle olives over chicken.

Cover. Bake 10 minutes. Serve hot, right from the skillet, if desired. Serves four.

Frozen Potato Soup Becomes Oven Dish

Hatch up a bubbling casserole from a can of the supreme frozen potato soup. In it goes one-half cup chopped green pepper, frizzled in butter. Pour in the can of soup and one-fourth cup of milk; heat slowly until soup is thawed. Stir often. Add 1 cup flaked cooked crab (small can). Season, if you like, with 1 tablespoon sherry or one-fourth teaspoon curry powder.

Pour all into a 1-quart casserole. Sprinkle on one-fourth cup shredded cheese. Bake at 375 for about 15 minutes. This makes a splendid meal for two. You won't go wrong if you double it.

HOWARD ST. FOOD MARKET

148 HOWARD at PERRY

Large Lighted Parking Lot

Your Choice Any Day of the Week

Butter Beans
Kidney Beans
Pork & Beans
Great Northern Beans

10¢ PACKER'S LABEL

Hominy
Spaghetti
Calico Beans
Black Eyed Peas

MEAT DEPARTMENT

Lean, Meaty SHORT RIBS Lb. 19¢
PORK STEAK Lb. 49¢
Medium, Pinconning, CHEESE . . . Lb. 49¢
SALT PORK . Lb. 19¢
Rib End Pork Loin Roast Lb. 39¢
Tre Pack BACON . . . . Lb. 39¢
Economy POT ROAST . Lb. 29¢
Fresh Ground HAMBURG 3 lbs 89¢

Defiance Tuna Fish Can 25¢
CRISCO 3 lb. Can 79¢
REMUS BUTTER Lb. 59¢
Northern TISSUE 4 Rolls 27¢
Peter Pan FROZEN STEAKS 49¢
Michigan Beet SUGAR 5 Lb. Bag 39¢ None Sold to Minors
MILK ½ Gal. 35¢ Everyday Low Price
Sweet 16 Margarine 5 Lbs. 89¢ Lb. 23c

We Reserve the Right to Limit Quantity

BUDGET BUYS



3 lbs. SPRY 59¢



Banquet Whole Canned Chicken $1.19 3¼ lb. Can



Maxwell House Instant COFFEE Large 6 oz. Jar $1.39



Large Package TIDE 25¢ America's Number 1 Washday Favorite



Defiance MARGARINE 5 Pounds 99¢

Super Value BREAD 17¢ 20 Oz. Loaf

Defiance PEANUT BUTTER 1½ Lb. Jar 19¢ While They Last



Swift Premium HAM 12-14 Lb. Average 49¢ Lb.
Shank . . . . . 39c lb.
Butt . . . . . 59c lb.
Center Slices . . . . . 89c lb.

PORK LOIN ROAST
Rib End . . . . 39¢ lb.
Loin End . . . . 49¢ lb.

Hollywood Mills Magic Stretch NYLONS Regular $1.65 ONLY 99¢ Pr.

Blade Cut U. S. Choice Grade Beef Pot Roast 39¢ lb.

U. S. Choice Boneless Rolled Rib Roast 79¢ lb.



Birds Eye Frozen FISH STICKS 39¢ 10 Oz. Pkg.

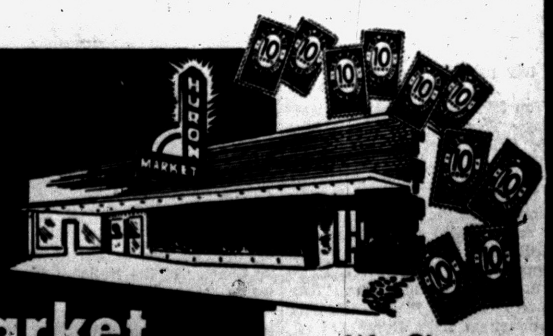

Huron Friendly Market
884 WEST HURON STREET

We Give HOLDEN Trading Stamps

Gourmet Dinner Featured at Art Festival Preview



Mrs. Leslie Ware of Barrington road, Bloomfield Township, takes a moment to admire a ceramic plate before placing it in its display case, while her husband makes a mental note on possible Christmas purchases. Looking on, at the left, are Mr. and Mrs. Kenneth Raymond of Woodbine drive, Sylvan Shores.



Pontiac Press Photos

"That's gorgeous," was the comment of Mrs. Donald Neal (right) of Wenonah drive as she viewed a hand-woven wool and metallic thread skirt and stole, the work of Sue Belknap. Smiling her agreement is Mrs. Robert W. Smith of Walnut Lake. The skirt and stole, of fine, beautifully woven black wool and silver thread, were priced at $60 for the pair. They found an early purchaser.



The deep-toned top prize-winning canvas, "Wine Goblet" (upper, center), an oil by Nancy Thompson Genn of California, drew admiring attention from those attending the preview of the Kirk in the Hills Outdoor Art Festival last night. Viewing the grouping are (left to right) Peter J. Robotti, general chairman of the festival committee; Mrs. Herbert Mason of Bloomfield Hills, the Rev. Harold C. DeWindt, pastor of Kirk in the Hills, and Mrs. DeWindt.



Mrs. Russell Strickland of Country Club drive, Bloomfield Hills, flashed a beaming smile when she caught a glimpse of friends, just as she passed one of the oil paintings at the Festival exhibit. The painting, "Lake Superior Shore," is by Helen Wehmeyer. Exhibits were set up on the spacious grounds of the Kirk, with moonlit Island Lake forming a background for the colorful spectacle.

Kirk in Hills Opens Exhibit Today

By WILMA GREENWAY

A far cry from the usual church supper was the $25-a-plate patrons' dinner and Art Festival preview last night at Kirk in the Hills. The festival opened to the public at 1 p.m. today and will remain open from 1 to 7:30 daily through Saturday.

Some 196 persons ate gourmet's fare under the big tent on the church grounds, and viewed the approximately 800 works of art and craft exhibits in the outdoor exhibition.

The art show alone featured 721 paintings sent in from all over the United States. Oils, watercolors, terra cottas and pastels were displayed to advantage on the spacious lakefront grounds.

In the crafts exhibit, some 70 entries included pottery and ceramics, weaving displays, metal and silver crafts and enameled work. Drawing a good deal of attention here were the comprehensive displays of jewelry. Beautifully designed cloisonne pins and pendants, and the earrings, necklaces and cufflinks of enameled silver and copper, were moderately priced.

* * *

Top $250 Trustee Prize went to Nancy Thompson Genn of Berkeley, Calif., for her oil painting "Wine Goblet."

OTHER PRIZES

Jerome Kirk of Birmingham took a second $150 prize with his "LaRonde No. 6" and Frederick Simper of Birmingham took a $100 award with a watercolor, "Sunflowers in a Field." Another Birmingham artist, Dorothy Sidall, won a first in moderns with her watercolor, "Construction in Ochre and Black."

Several Detroiters were among the 21 artists who claimed a total of $1,375 in awards.

First prize in crafts went to Clyde E. Burt of Melrose, Ohio, for a pottery grouping of cream-color bowl and vase of sgraffito design and an unusually shaped stoneware bottle.

Drawing interest in the prize displays was a fused glass sculpture, "Dark Angel," by Edris Eckhardt of Cleveland. The deep-toned blue glass sculpture represents an ancient art which this sculptress is reviving.

The exhibit, the only one of its type and size in the Midwest, displays every entry submitted, so that the work of well-known artists and that of struggling beginners is presented in a truly democratic showing.

VIEWERS ENTHUSIASTIC

Comments from those attending the preview were unanimously enthusiastic.

"It is one of the best of the four exhibits Kirk in the Hills has sponsored," said Robert Thom, internationally known artist who attended the affair. Thom was the man who originally suggested the outdoor festival as a means of raising money to equip the church kitchen.

* * *

Just a few of the familiar faces seen at the dinner: Mr. and Mrs. Walter Carey . . . the E. S. Hoglunds . . . Dr. and Mrs. James Little . . . Mr. and Mrs. H. Ross Mack . . . Mr. and Mrs. Roger Kyes with Carolyn and Catherine . . . the A. Glenn Wilsons . . . the Ross Macks . . . Dr. and Mrs. Sylvester Trythall . . . the W. E. Beresfords . . . the W. S. Awreys were some who passed our table.

Kirk in the Hills held its first open church service in September 1947, with 19 persons in attendance. Located on a scenic 35-acre site, a donation to the Detroit Presbytery by the late Edwin S. George, the Kirk has become one of the best known in the area.

Funds from the Art Festival will be used primarily to purchase equipment for new church buildings, scheduled for early construction, according to Peter J. Robotti, general chairman for the art festival.

Coming Events

Ladies Auxiliary 1230 FOE will meet at 289 W. Montcalm St tonight at 8 o'clock.

Pontiac Rebekah Lodge 450 will meet Friday at 8 p.m. in Malta Temple, 82 Perkins St.

Pontiac Coin Club will meet tonight at 7:30 o'clock at the YMCA.

Francis C. Butterfield Tent will meet tonight at Grotto Hall, 128 W. Pike St., at 8 o'clock.

The Malta Temple Board will meet Saturday at 8 p.m. in the temple, 82 Perkins St.

Secretaries Hear Report

Mrs. Harry Ault, Pontiac's Secretary of the Year, presented a summary of the National Secretaries Convention which she attended in Chattanooga, Tenn., at the Wednesday meeting of Pontiac Chapter of the National Secretaries Assn.

Mary Eleanor Lockman, chapter president, announced that the Region 3 meeting will be held Oct. 28-30 at Hotel Lincoln in Indianapolis. The State Secretarial Workshop will be Feb. 18-19 at Michigan State University.

The certified professional secretary exam application deadline is Dec. 15.

Appointed bulletin chairman was Mrs. Warren Trevethan, and the scholarship committee will be headed by Mrs. Ellen Boyd.

Hostesses for the evening were Mrs. S. H. Minard and Mrs. Boyd.

The next meeting will be Oct. 12 at the Business Institute with Mrs. Charles Reiwick and Edythe Perry as hostesses.

There are four pages in today's Women's Section

Hadassah Holds First Gathering

Mrs. Sanford Saperstein opened the first fall meeting of the Pontiac Chapter of Hadassah with a prayer. Mrs. James Rosenthal led the group in the singing of the Israeli national anthem. The recent business meeting was conducted by Mrs. David Utley.

Mrs. Herman Stenbuck inducted new members into the group. The program featured community singing led by Mrs. Rosenthal.

The program concluded with short talks given by committee chairmen to acquaint new members with the functions of the group.

Those speaking were Mrs. Jerome Weiss, Mrs. Sam Solorow, Mrs. Eugene Ketchel, Mrs. Raymond Rappaport and Mrs. Irving Schlyfestone. Others giving reports were Mrs. George Wyman and Mrs. Irwin Kampner.

Pair Speaks Vows in Detroit Ceremony

Married on Aug. 28 at Temple Israel in Detroit were Shirley Mailanen of Detroit and Dr. Harold Bussey of South Saginaw street.

She is the daughter of Mr. and Mrs. O. Mailanen of Detroit.

Auxiliary to Hospital Hears Talk

Mrs. Arthur Kerwin, president of St. John Hospital Auxiliary in Detroit, was guest speaker at the luncheon meeting of the Women's Auxiliary to the Pontiac General Hospital Wednesday afternoon.

* * *

Mrs. Kerwin stated, "Due to advancing science and new medicines, the hospital business is expanding at such a fast pace that it is the fourth largest industry in the United States today." She stressed the value of the auxiliary to the hospital and its administrator.

"Kick Off Talent Night" will be held the evening of Oct. 12 at the Federal Savings and Loan Building on West Huron street, according to Mrs. Charles Scribner, general chairman of the "High Fever Follies of 1955."

Mrs. Harold Tripp, chairman of the "play ladies," announced that a new service for the patients will start Oct. 3. Each evening from 7:50 until 8:50 a play lady will read bedtime stories to the children. Following the story hour, a bedtime prayer will be broadcast throughout the ward.

Lauretta Paul, director of the hospital, presented the architect's drawings of the new addition to the hospital that will be started in May 1956.

Miss Paul and Mrs. P. Eugene Miller will represent the hospital and auxiliary at the national convention in Atlantic City Sept. 17.

A small square of alum kept in the silver chest or drawer will help prevent silver from tarnishing.

Women's Section

THURSDAY, SEPTEMBER 15, 1955 PAGES 46-49



Pontiac Press Photo

Members of the Pontiac Symphony Orchestra Association are busily engaged in plans for Sunday's performance of "Sabrina Fair" at Will-O-Way Playhouse. Mrs. Edward Barrett (left) of Ottawa drive is chairman of the telephone committee and Mrs. Donald Bos (center) of West Iroquois road and Mrs. Charles Rogers of Miami road are two members of the committee. Proceeds from the play will benefit the Pontiac Symphony Orchestra. Tickets may be purchased from any member of the association.

Window cords will last longer and operate more smoothly if they are rubbed with an oil-saturated cloth twice a year.



WEDGIES by Grinnell

Made of the softest leather you've ever felt. . . with Wedgie sole (smart to look at — easy on the feet) . . . plus GOODYEAR Welt construction to give more miles of walking wear.

For the woman who works . . . at home . . . in the shop . . . or wherever she is on her feet all day . . . Enjoy the kitten softness of these light crepe soles and glove leather uppers. Wide range of sizes and widths. Sizes 4½ to 10. AAA to C.

• Gray
• Brown
• Smoke

$7.98

Gillies

Shoes for Young Folks

SHOE STORE 26 W. Huron St. FE 2-7440



Pontiac Press Photo

Plans for the fall membership tea sponsored by the University of Michigan Alumnae Club are nearing completion. Mrs. W. O. Roeser (left) of Neome drive and Mrs. Vernon C. Abbott (center) of Illinois avenue check final invitations with Mrs. M. L. Shadley (right) of Ottawa drive who will open her home for the tea on Sept. 23.

U-M Alumnae Plan Tea

Members of the University of Michigan Alumnae Club are completing plans for the fall membership tea which is the first major event of the season for the club.

* * *

Mrs. Maxwell L. Shadley will open her Ottawa drive home for the affair, which will be held Sept. 23 from 2 until 5 p.m.

General chairman of the event is Mrs. Vernon C. Abbott.

She will be assisted by Mrs. John Ashby, Mrs. Norman Roth, Mrs. Barney Roepcke, Katherine Baker, Mrs. Cyril Miller, Mrs. John Windiate, Mrs. C. Earl Currah, Margaret Steward, Mrs. Cecil McCallum and Mrs. Vaughn Garrison.

Mrs. W. O. Roeser, president of the group, extends an invitation to any woman who has taken courses at the university to attend the get-acquainted tea.

June Group Meets at Donaldson Home

Mrs. Leo Donaldson opened her home on Sylvan Lake to 22 members of the June Group of First Presbyterian Church Friday afternoon. Mrs. William Beattie and Mrs. Lorenz Vasbinder assisted the hostess.

Mrs. Ericson Lewis, president, opened the meeting by introducing Mrs. E. M. Orr, who conducted devotional studies. Mrs. Gordon Hayter was welcomed as a new member.

Mrs. Howard Marsh of Mohawk road will entertain at a luncheon next Friday.

Blue Star Mothers Gather at YMCA

Blue Star Mothers Chapter Four met at the YWCA Tuesday evening.

Mrs. Wilbur Fitzthomas was named delegate and Mrs. Lettie Hancock, alternate, to the national convention being held in Detroit Oct. 23-27.

The group has adopted a Korean girl as one of its projects for the year.

The district meeting will be held in Mount Clemens on Tuesday. Mrs. George Cervenka of California was a guest at the meeting.

Women of Moose Conduct Initiation

A Publicity Chapter Night and initiation were held by the Women of the Moose Chapter 360 Monday evening.

Initiated into the auxiliary in honor of Mrs. Floyd Yeoman, junior regent, were Gloria Carie and Mrs. Grace Smith.

Mrs. Sandra Scribner, Mrs. Ed LaBarge and Mrs. Chester Hensley received their secret work. Mrs. Edmon Vaughn, publicity chairman, was in charge of the evening's program.

Announcement was made of the penny supper to be held at the Moose Temple on Sept. 27.

Samsonite Luggage
STRONGEST . . . SMARTEST
For Ladies' and Men
$15.00 to $35.00
Initials Free
Terms—Cash—Layaway
PHILIP'S Fine Luggage Sporting Goods 79 North Saginaw St.

shop Harrison's Thursday, Friday 'til 9 p.m.

our usual 9.95

all-wool bark texture broadloom

now only 6.99 sq. yd.

- Specially purchased from a nationally-known maker!
- Deep, all-wool twist weave will wear and wear!
- Five glamorous decorator colors; 12-ft. wide.

It's not hard to understand why this handsome bark texture design is first choice of leading decorators. The interesting and extremely practical hi-lo effect blends harmoniously with just about any furnishings, helps hide those inevitable soil and scuff marks. This lovely broadloom sells fast at its regular price of 9.95— we purchased a limited quantity at unusual reductions — hurry to Harrison's Thursday!

• sable • light grey • coral haze
• beige • meadow green

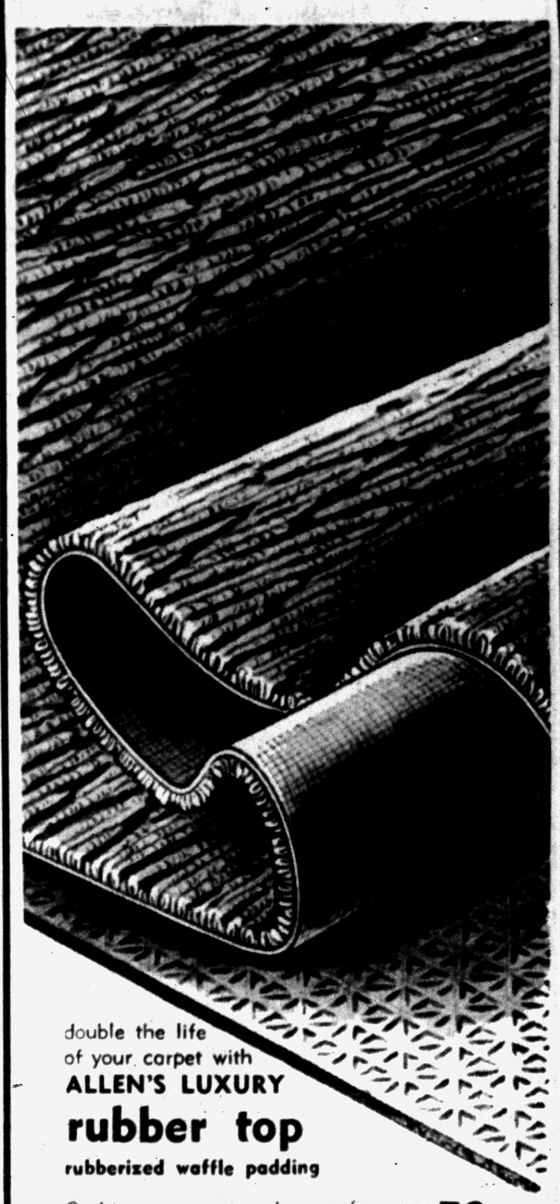

double the life of your carpet with ALLEN'S LUXURY rubber top
rubberized waffle padding

Cushions every step, lessens fatigue, provides luxurious quiet and adds years of protection to carpets.

1.59 sq. yd.

call MI 4-4433 for home service see this value in your home



Harrison's
• Birmingham—999 Hunter Boulevard
Woodward at Lincoln, MI 4-4433

thrift department savings on shoes your family needs



Children's OXFORDS
$2.66

Tan
Brown
Red
Sturdy Soles
Rubber Heels

Sizes 9 to 3

Merit Shoes
43 N. Saginaw St. Open Fri., Mon. 'til 9

Nardis of Dallas

SMART TEAM MATES for CLASSES or DESKS!



In Charm Magazine . . . a trim casual pair that go together or separate ways. Tuck edged blouse of Vicaline jersey (50-50 wool and vicara) in avacado, palomino. Color-matched wool and vicara tweed skirt. 8 to 18.

Blouse $10.95
Skirt $12.95

De Cor Shop
"The Smart Fashion Shop"
48 N. Perry (In Pontiac Hotel) FE 2-2822



unusual detail, casual undertones

mark the new velours
$6.95 and $7.95

Notice the use of angora, satin, even cut-outs of velours—careful details to highlight but not over-complicate. Hats with a new kind of casual charm you'll like. Dozens and dozens to see!

right: small disc all pointed out with multi-colored arrows and a wispy quill. Black, moss, navy, Indies copper. $6.95
left: drum fez turned-up at the front, banded in angora over rayon satin. Tortoise, pink, red, navy, black. $7.95

Kinderman's
TEL-HURON SHOPPING CENTER
SHOP THURSDAY, FRIDAY, SATURDAY TILL 9 P. M.



special!
thursday, friday, saturday

precious blend coats
of wool, cashmere, guanaco!

$33
regularly higher priced

Imagine all this coat luxury for just $33. A rich blend of 15% cashmere, 10% guanaco and 75% wool! Fine tailoring! Hand-stitching! Choose from a collection of clutch and button styles. Each coat Milrum lined. sketched: tabbed coat in beige, bamboo, peacock, red. Milium lining. 8 to 16. special, $33

Kinderman's
TEL-HURON SHOPPING CENTER
SHOP THURSDAY, FRIDAY, SATURDAY TILL 9 P. M.

Cavalier by Penobscot Trampeze

Softest most gentle shoe to caress your feet!

AAA to B . . . 4½ to 10



Shoes for the Entire Family

DIEM'S

"The Best Friend Your Feet Ever Had"

87 N. Saginaw St, Next to Federal Store FE 2-2492

Meddling Girl Friends Snarl Up Romance

By ELIZABETH WOODWARD

Oh, your girl friends mean to be so helpful. They have your interests at heart. They want to do you a favor. Uncomplicate things for you. Say the things you don't dare say.

And what happens? Their helpful interference lands you in a frightful mess.

Look what happened to this girl.

"Dear Miss Woodward: When I started to like him, my girl friends started calling him up all the time!. When he was away this summer, one of the girls wrote him a letter and signed my name!

"I can't imagine what he must think of me, and don't know how to explain. I see him around all the time, but when I'm with him I clam up. Normally I talk a minute.

"I've tried to stop liking him, but it doesn't seem to work. Please help me."

Answer: Making a good impression on the boy seems to be more than you can do all by yourself. Your girl friends had to get into the act and give you a helping hand. With the result that you feel awkward and uneasy every time you're near him. You can't relax and be yourself.

One thing for certain, your girl friends haven't done you a speck of good. Pestering him with phone calls in your behalf. And that letter over your signature! Enough to make him think you a frightful itch. Well, the damage has been done. All you can hope to do is undo it.

Next time you see him, get rid of your audience. Ask your girl friends to scoot and let you do it alone. Burst out an apology for a letter you didn't write, and for the meddling of friends who thought they were doing you a favor.

Then chatter like crazy about his summer and yours, and how it feels to get back to school. Make your own impression on him. Be friendly and interested — full of sparkle.

And tell your girl friends "hands off." You can handle this alone.

Maybe you do feel the need of moral support when there seems to be a yawning chasm between you and the boy you like best. He doesn't say anything to clue you as to how he feels.

So one of your girl friends speaks up bravely and says she'll ask him. You can't get up your courage to write him, but your girl friend isn't scared—so she does it for you. She'll call him if you won't.

It's all aimed at bringing you to his attention. And it annoys him. Puts him in an unfavorable light. If you were'nt so impatient, you wouldn't let your girl friends give him the wrong impression of you.

You can make your own impressions without their help. So stand on your own feet—and do it.

(Copright 1955)

Sorority Chapter Opens Fall Season

Beta Lambda Chapter of Beta Sigma Phi sorority held its first meeting of the fall season Monday evening at the home of the president, Mrs. Robert Knight of Spokane drive.

Projects for the coming year were discussed. Mrs. Richard Allan invited the group to meet at her home on Monterey avenue for its next meeting.

Touring northern Michigan are Mr. and Mrs. Richard J. Bowers who were married Saturday. The William Tamms of Farmington are her parents, and his parents are the Millis J. Bowers' of Farmington.



MRS. RICHARD J. BOWERS

Wilma Tamm Is Married in Farmington Ceremony

Before an altar banked with palms, fugi chrysanthemums and candelabra, Wilma Tamm became the bride of Richard J. Bowers at Salem Evangelical and Reformed Church of Farmington.

* * *

The Rev. Carl H. Schultz performed the double-ring ceremony in the presence of 200 guests.

The bride is the daughter of Mr. and Mrs. William Tamm of Farmington, and the bridegroom's parents are Mr. and Mrs. Millis J. Bowers of Farmington.

A gown of white appliqued Chantilly lace on nylon tulle was worn by the bride. The skirt of cascading tiers was fashioned with a lace panel down the front.

A handband of pleated nylon tulle trimmed with pearls and sequins secured her fingertip veil of silk illusion. She carried a white orchid with lilies-of-the-valley on a white Testament.

ATTENDS SISTER

Mrs. Jack Lasich, sister of the bride, was her matron of honor. She wore a waltz-length gown of dusty rose iridescent taffeta with a nylon tulle overskirt. Her flowers were a cascade arrangement of pink carnations.

* * *

Mrs. Barry Calhoon of Farmington and Elaine Monroe of Pontiac were the bride's other attendants. They wore raspberry iridescent taffeta gowns fashioned identical to the matron of honor's. Arrangements of white carnations formed their bouquets.

Melodee Tolman of Birmingham, cousin of the bride, performed the duties of flower girl. She wore a floor-length white taffeta gown accented by a sash of petal pink.

Ring bearer was Richard Tolman, the bride's nephew.

Jack Lasich of Pontiac served as best man. Edward Lasich, James Tolman, Barry Calhoon and Thomas Monroe seated the guests.

Mrs. Tamm chose a blue crepe and lace dress with navy accessories for her daughter's wedding. Her corsage was of Talisman roses.

CHOOSES BROWN

A dress of mink brown lace with coral accessories was worn by Mrs. Bowers. Her corsage was also of Talisman roses.

A reception was held immediately following the ceremony in West Bloomfield Township Hall.

When the newlyweds left for their honeymoon in northern Michigan the new Mrs. Bowers was wearing a gray suit with red accessories. Her corsage was from her bridal bouquet.

Upon their return they will make their home in Farmington.

* * *

Many prenuptial showers were given for the bride, among them a miscellaneous shower at which Mrs. Calhoon entertained and a shower given by Miss Monroe at her home.

Mr. and Mrs. Millis Bowers entertained at the rehearsal buffet supper at their home in Farmington.

Willis PTA Board Outlines Program

The executive board of the Willis School PTA met Thursday afternoon to establish it's program for the year.

Mrs. John Adomitis presided and 19 members of the board were present.

Plans were discussed for a 10-week course of study in child care in addition to the regular PTA meetings. Oct. 7 was the date set for a family dinner, in lieu of the annual fair. The first meeting of the PTA will be held Thursday afternoon.

Storing sprinkled clothes in the refrigerator until ironing time not only lessens the danger of mildew, but makes ironing easier.

Fall Breakfast Is Planned

The annual Fall Breakfast of the Oakland County Chapter of the Women's Committee, American Institute of Banking, is being held at 10 a.m. Sunday at Rotunda Inn.

* * *

Judge H. Russel Holland will be guest speaker, his topic being "The Humorous Side of the Court."

June Newcombe is acting as toastmistress and the invocation will be given by Mrs. Donald Ely.

General chairman for the event is Ann Tierney, assisted by Mrs. Ronald West.

* * *

Mrs. Bernetta McGinnis is making plans for a reception to be held immediately following the breakfast. Mrs. Imogene Alexander, Jean Warren, Mrs. Donald Smith and Mrs. Edward Renbach will assist.

Chairman of favors committee is Mrs. Charles Stark. Working with her on this committee are Mrs. Darrell Jones, Mrs. Harold Hayden and Martha Boatright.

Dee Brim, Pat Parker and Beth McEvoy are handling publicity.

Reservations may be made with AIB consuls.

"Clever gal, my Carol!"

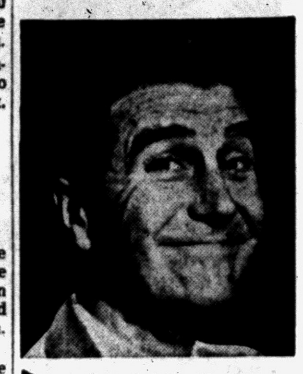

I'm tickled pink with the smart way my Carol handles her housework. Take wood floors for instance. Most gals complain about all that scrubbing and waxing. But not my Carol! She cleans and waxes them in one easy operation with Bruce Cleaning Wax. It takes her half the time and a lot less elbow grease. And we've yet to have a guest who hasn't commented on our beautiful wood floors. My Carol and her Bruce Cleaning Wax really make easy work of a hard job. I'm mighty pleased with both of them.

P.S. For lighter waxing on linoleum and wood, Carol uses Bruce Floor Cleaner.

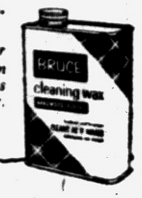

It's time for Klodazer TWEENER

The one-piece suit created especially for difficult-to-dress Spring and Fall days.



During in-between, 39° to 69°, weather Klad-ezee Tweener's soft Sturdi-suede fabric keeps small bodies at the perfect temperature . . . offers wonderful one-piece comfort, convenience and protection.

Baby Tweener
Snap front, snap crotch, 'all around elastic waist. Girls with Bonnet, Boys with Visored-Helmet. Infants M. L. XL. $4.98.

Toddlers' Tweener
Zip front. Plaid applique and piping. Toddlers 2-3-4. Bonnet or Helmet. $4.98.

Boys' or Girls' Tweener
Checked corduroy piping. Bonnet or Visored-Helmet. Sizes 3, 4, 5, 6, 7. $5.98.

The MARGARET ANN SHOP
IN RIKER BLDG.

The All Weather Wonder

3-SEASON ZIP-OUT COAT

by Buddy



Three perfect reasons for Buddy's 3-Season Zip Out Coat for boys.

Fall, Winter, Spring. Just a quick zip of colorful wool lining turns it into a top coat or an over coat! . . . and keeps your youngster smartly clad whatever the temp. Plaid or Tweed. Set-in or raglan sleeves. ADD AN INCH HEM!

$27.98 and $29.98

Other Zip Outs from $19.98

The Margaret Ann Shop
Riker Bldg.

The shoe with a pretty view . . . of you!

Carmelletes
SHOES FOR THE LOVELY



A. A new interpretation of the sling, crafted of mellowest calfskin in Black, Golden Sable or Winter Wedgewood $14.95

B. Black suede combined with deft touches of satin to bring you the most excitingly new pump in years $14.95

C. Delicate bandings of black suede for those after 5 hours $12.95

PEGGY'S
16 N. SAGINAW

NEW DACRON UNIFORMS
Short—Three Quarter or Long Sleeves
Long Waisted for Tall Girls
$12.95 up
Cotton Uniforms
$5.95 up
Nurses Caps—White Hose
OXFORD SHOP
59 W. Huron FE 4-7212

THOMAS' WEEK-END SPECIALS

bakery goods

Tasty Applenut BREAD . . . 29c

Fluffy Chocolate Cream Filled ANGEL FOOD ROLL . . 49c

Hawaiian Pineapple Delight COOKIES . . . . Doz. 48c

Custard Filled Do-Nuts 6 for 38c

HOT BREAD AND DONUTS DAILY AFTER 3:30 P. M. EXCEPT SATURDAYS

THOMAS PASTRY SHOP
121 West Huron, Near Cass FE 4-8163
PARK FREE in REAR of STORE



The Autumn Bride

. . . looks so enchanting in a gown from Alicia.

LOVELY, Lacy Trousseau Treasures in Lingerie

One-of-Kind Bridesmaid Gowns.

Alicia Bridal Salon

55 W. Huron FE 5-3675
Open Monday and Friday 'til 9
Evenings by Appointment

FEDERAL'S

Open Mon., Fri., and Sat. Til 9

TAPE MEASURE TEST PROVES . . .

IT SUBTRACTS I-N-C-H-E-S

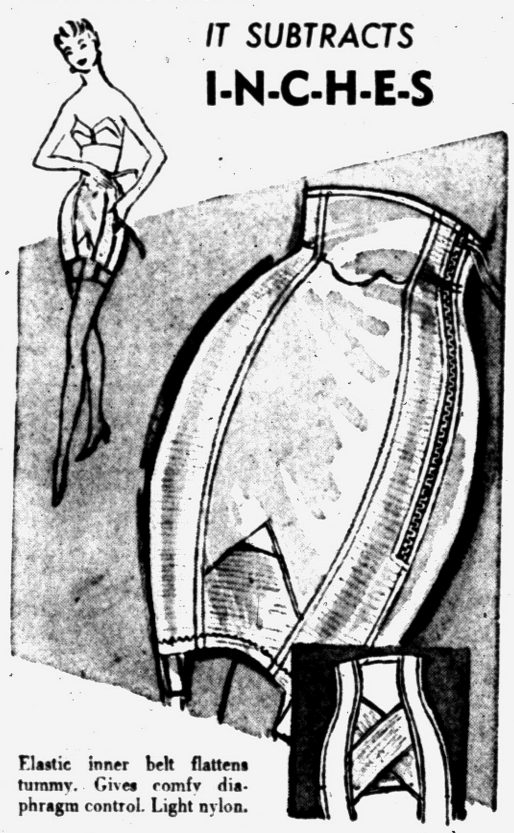

Elastic inner belt flattens tummy. Gives comfy diaphragm control. Light nylon.

Criss-Cross GIRDLE by BESTFORM

Inches away in a jiffy! The new slimming, flattening inner belt trims waist, hips, tummy. Non-roll top. 26 to 36. 5.95

EXPERT CORSETIERES WILL FIT YOU

FEDERAL dept. stores
SAGINAW AT WARREN, PONTIAC

DAR Prepares for Antique Show

The fifth annual Antique Show and Sale, sponsored by the Piety Hill Chapter of the DAR of Birmingham, will be held daily at the Birmingham Community House Sept. 28 through Oct. 1 from 1 p.m. to 10 p.m.

Through the services of Sam Yeagley of Ammiville, Pa., the chapter has obtained commitments to exhibit from any outstanding dealers in Pennsylvania, New York, Ohio, Kentucky and Nebraska as well as several nationally recognized local dealers.

The displays include authentic antique furniture, old brasses, pewters, china, silver, glassware and prints.

The proceeds of this event enable the chapter to share in the national DAR educational, historical and patriotic projects.

* * *

Annual scholarships are provided at the Tamasee School in South Carolina and at the Kate Duncan Smith School in Alabama.

As before, a scholarship will be offered to an outstanding American Indian girl to enable her to complete her pre-college studies.

FLAGS PRESENTED

American Flags have been purchased by the chapter for two new grade schools, and Flag Codes were given to the Boy Scouts to distribute on Flag Day.

* * *

Mrs. Frederic C. Pew Jr. and Mrs. Dale O. Miller are chairman and co-chairman of the Antique Show.

They will be assisted by the following committees: Mrs. Clarence B. Mitchell, finance; Mrs. Ferdinand M. Broock and Mrs. George W. Webster, publicity; Mrs. T. C. Yarnall, posters, and Mrs. Walter A. Kleinert, prizes.

Mrs. Reed Dewey is in charge of tickets assisted by Mrs. Coleman M. Moody, Mrs. Walter R. Barkley, Mrs. Donald R. Skidmore and Mrs. Roy L. Thurman.

* * *

Programs will be arranged by Mrs. Donald R. Hirschman, Mrs. Alvin S. McEvoy, Mrs. William R. Harrington and Mrs. Roy S. Thurman.

Mrs. Harold R. Chapel and Mrs. G. W. W. Barton will be hostesses for the event.

Orientation Slated at Mercy College

Orientation Week activities for freshman students at Detroit's Mercy College will begin on Sunday. A buffet supper at the Mercy Residence Hall will officially open the week's program.

Actual enrollment will begin Monday morning and will terminate at 1:15 p.m. on Sept. 23.

Orientation Week's schedule will include social and educational activities. Each evening various campus groups will provide entertainment designed primarily to give the new students a chance to meet.

St. Benedict Guilds Plan Fall Festival

Plans are being made for the 10th annual Fall Festival of St. Benedict Church, according to reports presented at a meeting of the guilds held Friday evening in the Parish Hall.

* * *

The festival will be held Sunday, Oct. 2, from noon until 6 p.m. in the Parish Hall.

Mrs. Earl McHugh will serve as general chairman, assisted by Mrs. James R. Smith and Mrs. Ralph Cotcher as her cochairmen. Mrs. Joseph Albrecht will have charge of the apron booth.

Reports of the Rosary Altar Society were also given at this meeting.



MY SIN
by
LANVIN
...a most provocative perfume!

EXTRACT
1/8 oz. $2.25
1/4 oz. 5.00
1/2 oz. 9.00
EAU de LANVIN
2 oz. 3.00
4 oz. 5.00
TALC 2.00
all plus tax

CLOONAN'S
"Where Quality Counts"
72 North Saginaw Street

5 MINUTES
is all it takes to open a convenient
CHARGE
at Peggy's
Stop in Today
Convenient Payments Arranged to Suit Your Budget

PEGGY'S
16 N. Saginaw St.

OUR FAMOUS
CALIFORNIA WALKER IN 100% WOOL FLANNEL
$7.95

Your favorite slim style, with six low walking pleats, detailed with embroidered arrows. Wonderful choice of colors, you'll want at least two: charcoal, grey, tan, char brown. Sizes 8 to 18.

Another Wonderful Shipment Just Received!



MALING SHOES



now she just wears Maling's
COQUETTISH FLATS
2.99 AND 3.99



Maling Shoes
50 NORTH SAGINAW STREET
Open Monday and Friday Evenings

PEGGY'S
16 N. Saginaw St.

Our Perky Little
CAMPUS COAT
- 100% Wool and Cashmere
- Water Repellent
- Genuine Dyed Mouton Collar
- Red or Nude, Sizes 10 to 18
- Full Timmie Lined

$22.95



GLENHAVEN
EVERYTHING YOU WANT IN A SUIT

proud import Glendella!
only
$29.95



As advertised in GLAMOUR . . . WELL-SUITED to cover your busy agenda from now through next season . . . Glenhaven's suit of GLENELLA, an imported rayon suiting . . . that looks and feels like downy cashmere but wears like fine worsted. Noteworthy too, the charming hook shawl collar and fresh hip treatment on the five button jacket. In autumn's smartest shades.

Sizes 10 to 12
Sizes 12½ to 22½

One of Many Wonderful Styles to Choose From

PEGGY'S
16 N. Saginaw St.

Former Diplomat Dies in New York

NEW YORK (AP)—Robert Butler, business executive and first United States ambassador to Australia, died today in New York Hospital after a brief illness. He was 58.

Butler, who had suffered from a heart condition, became ill suddenly after his return here Tuesday aboard the liner United States after a three-week vacation trip to Europe.

* * *

For many years he had been active in the construction and shipbuilding business in Minnesota. His home was on Stonehome Peninsula, White Bear Lake, Minn.

Butler, born in St. Louis, was appointed ambassador to Australia by President Truman in 1946 and served in that post until 1948, when he was named ambassador to Cuba, where he served 2½ years. He was a Democrat.

2 Locks at the Soo Needs More Practice

JACKSONVILLE, Fla. (AP) — The trick of the disappearing coin was so impressive when her dad did it in his amateur magic act that 7-year-old Georgianne Elliott decided to demonstrate it for her playmates.

She was too convincing. The doctor had to take her to the hospital and remove the coin from her esophagus.

The Middle West's first hydroelectric plant was built in Grand Rapids in 1881.



SLING OF OUTRAGEOUS FORTUNE — At a recent 4-H Club style review in Salina, Kan., where the girls showed off dresses they had made, Sandra Shilling wore something no other girl had — a sling. In the sling was a cast holding her right arm. She broke the arm when she reached around her neck to undo the slide-fastener on the back of the dress. It stuck. She twisted her wrist to loosen it. "Cr-a-ack" went a bone in her wrist. She couldn't move the arm. At the hospital, the dress was cut down the back and the arm put in a cast. The dress was in no condition to be entered in the contest. But a friend basted it together and entered it with a note of explanation. It won second prize.

Will Air Case of Segregation

Texas Supreme Court to Hear Oral Argument in Key Issue

AUSTIN, Tex. (AP)—Oral arguments are set for the Texas Supreme Court tomorrow in a key school segregation case which the state attorney general says may affect "every school district in Texas."

* * *

The issue: Did Texas school segregation laws fall when the U.S. Supreme Court in 1954 declared segregation of Negro and white students unconstitutional.

Taxpayers of Big Spring, Tex., and the prosegregation Texas Citizens Council contend state laws are valid despite the U.S. Supreme Court decision and that state funds cannot be used by districts trying to integrate classes. They are appealing a trial court's decision upholding integration of grade schools by Big Spring school officials.

In a brief filed yesterday, State Atty. Gen. John Ben Shepperd said he shared the view of the appellants that Texas school laws are binding until the courts specifically declare them void or until the Legislature changes them.

He said he believed it correct for school funds to be transmitted to the Big Spring schools, but that it "will be illegal" under present laws for Big Spring to use them where Negro and white students attend school together.

Ike Names Nov. 6-12 as U.S. Education Week

WASHINGTON (AP) — President Eisenhower today designated Nov. 6-12 as American Education Week and called on the nation to observe the period as a "pledge of citizen interest in better education."

"Our people have a right to take special pride in our nation's education system, and an obligation to demonstrate a desire and capacity to meet the major problems facing American education," he said.

The National Education Assn. is sponsoring the week along with the American Legion, the U.S. Office of Education and the National Congress of Parents and Teachers.

Leader Attacks Ike at Dem Dinner Rally

SAN FRANCISCO (AP)—Democratic leaders, warming up for an election year, attacked President Eisenhower and the administration at a $100-a-plate fund-raising dinner last night.

"Dwight D. Eisenhower is not the nation's indispensable man; not the best man for the country, not the best man to seek and keep the peace . . . not a great president . . . not a leader," said the main speaker, Gov. George M. Leader of Pennsylvania.

Of the 1956 presidential campaign, he said:

"We are very happy to take him (Eisenhower) on as the best the Republican party has . . . to defeat a Richard Nixon for the presidency would be like taking candy from a baby's hot, sticky little hand."

Churchills to Vacation in the South of France

LONDON (AP)—Sir Winston and Lady Churchill left London by air today for a holiday in the south of France. They will stay at the Cap d'Ail villa of publisher Lord Beaverbrook, an old friend.

The 80-year-old former Prime Minister and his wife were accompanied by their daughter Mary and her husband, House of Commons Member Christopher Soames.

KINDY Glasses
13 NO. SAGINAW ST.

Sam Benson Says:

After all, you women walk miles to save a few cents on groceries . . .

So why not take the side street to MY STORES and SAVE MANY DOLLARS on your Coats, Suits, and Sportswear!



OPEN 9 'TIL 9
SAM BENSON
20 South Perry Street

NEED HELP
Planning Your New Home?



See Our Planning Experts . . . They Will Be Glad to Help You Anytime!

CORWIN LUMBER and COAL CO.
Serving Your Community Since 1890
117 S. CASS FE 2-8385

FREE!

WORLD-FAMOUS, BRAND NEW, 1956
WINCHESTER SHOTGUN
WITH ANY OF 697 SPECIAL ITEMS IN OUR STORE — HURRY!



Hurry!
LORD'S — LORD'S — LORD'S
OPEN TONIGHT until 9
Hurry!

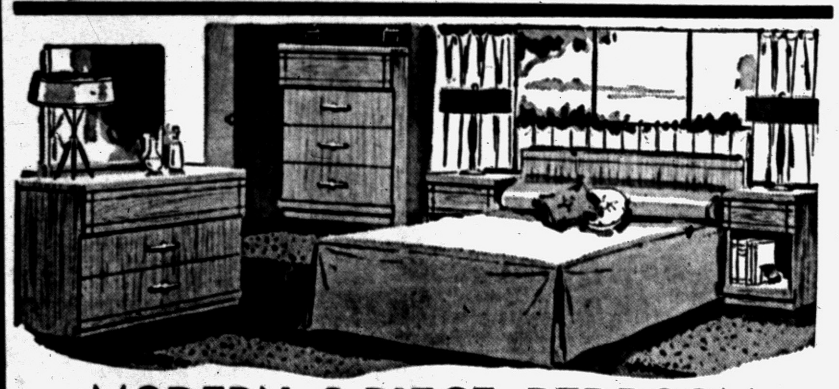

MODERN 3-PIECE BEDROOM or 2-PIECE LIVING ROOM SUITE—HURRY!
Reg. $250 $149
WINCHESTER SHOTGUN FREE!

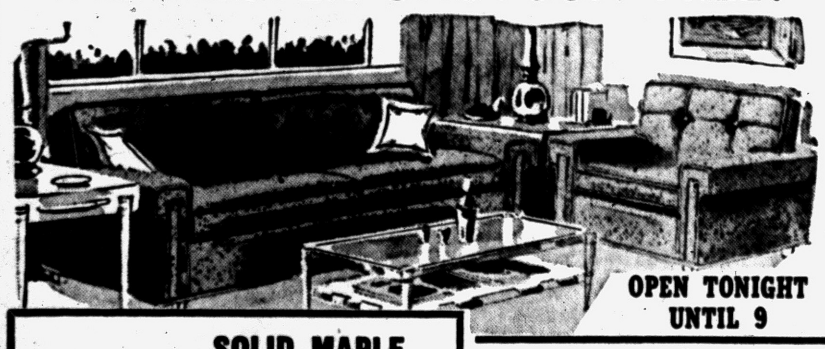

OPEN TONIGHT UNTIL 9



14 Of the Latest, Most Wanted Features

BRAND NEW 1955 WESTINGHOUSE BIG, FAMILY SIZE REFRIGERATOR
WITH HUGE CROSS-TOP MEAT and FOOD FREEZER CHEST
$169.95
SHOTGUN FREE

BRAND NEW 1955 WESTINGHOUSE AUTOMATIC WASHER
$199
SHOTGUN FREE

BRAND NEW 1955 WESTINGHOUSE AUTOMATIC DRYER
$169
SHOTGUN FREE
HURRY!

BRAND NEW 1955 MODEL ON BIG WHEELS
FIRST COME—FIRST SERVED!
Reg. $89.95 Genuine LEWYT VACUUM
$49.95
COMPLETE WITH ATTACHMENTS—HURRY!

'55 SCHICK "20" ELECTRIC SHAVER Reg. $26.50 $14 and Trade

SOLID MAPLE BUNK BED
$49.95
SHOTGUN FREE!





5-Piece CHROME DINETTE
• Extension Plastic Top Deluxe Chrome Table, 4 Chrome Chairs
Reg. $89
$44

PARK FREE — The House of Discounts — PARK FREE
LORD'S Furniture & Appliance Co.
125 W. HURON STREET PH. FE 4-0581
PLENTY OF FREE PARKING "Where Wrigley's Used to Be" PLENTY OF FREE PARKING

Plan African Trick to Catch Elephant

CHARLOTTE, N.C. (AP)—A posse of bush-beaters tries today to flush Vickie, the wayward elephant, from her wooded hideaway here.

Vickie, 6 years old and 2,300 pounds, has holed up in a strip of woods 400 feet wide and nearly a mile deep since she wandered away from a Charlotte amusement park Sunday. She has resisted all attempts to drive her out.

Trainer Johnny (Smoky) Strickland now plans to try an African bush-beating technique. The posse will set up a hue and cry, coupled with the beating of drums, in a march through the area.

Animal handlers from a carnival at nearby Gastonia say Vickie is getting dangerous and will have to be shot unless she comes out by the end of the week.

Woman, 60, Goes to Jail in Cuffs for Jaywalking

LOS ANGELES (AP)—Sixty-year-old Mrs. Gussie Adelman, who went to jail in handcuffs rather than sign a misdemeanor jaywalking ticket, was free on bail today. "I didn't do anything so why should I sign anything," said Mrs. Adelman when booked Tuesday night at city jail on a charge of resisting arrest. She posted $25 bond and pleaded innocent to jaywalking and resisting arrest. Judge Robert Clifton set Oct. 7 for her jury trial.

Texas Medicos Drop Ban

HOUSTON, Tex. (AP) — Qualified Negro doctors of medicine are now eligible to join the Harris County Medical Society. The group voted last night to delete the word "white" from its membership qualifications.

THE BERRYS by Carl Grubert



Father Asks Only for Prayers to Aid His Nine Children Stricken With Polio

DURAND, Ill. (INS)—A pretty child too weak to play with the dolls placed on the bed around her. . . . A strapping youth with a football player's physicque fighting for his life. . . .

• • •

These are but two of nine brothers and sisters who have been struck by polio since Sept. 2 in Durand, a tiny farming community a few miles northwest of Rockford.

Four of the stricken youngsters are in the hospital, and the other five are being cared for and treated at the home of their parents, Mr. and Mrs. Keron Walsh. There are 14 children in the family.

Five-year-old Rosellen, the first to be stricken, is undergoing post polio-therapy at St. Anthony's hospital in Rockford, and because she loves dolls, nurses and friends have surrounded her with some almost as big as she.

But she is too weak to handle them herself so she watches others fondle them for her. Her blue eyes sparkle most when a nurse combs a doll's hair.

In Rockford Township Hospital lays Rosellen's big brother — David, 17, masked by an iron lung.

WELL-BUILT LAD

David, well-built youngster of six-feet-two had been doing a lot of the heavy farm work on his dad's 160-acre tract. Now Dr. Charles Leonard, the family's doctor, has only one word for David's condition—"critical." Dr. Leonard said:

"David is fighting for his life."

Also in the hospital, but in less serious condition than David, are his brother, Edward, 16, and a sister, Julia, 14.

Julia's twin sister, Joan, also is suffering from polio but is being cared for at home as are four other striken youngsters ranging in age from one to 15.

Their parents and five other youngsters, from six to 18 years of age, have escaped the disease. Two of these children were inoculated with Salk vaccine before polio struck the family.

The concentrated attack of polio on the Walsh family has brought a mass expression of sympathy from the 700 residents of Durand. People have been streaming to the farm house with offers of help—money, food and clothing.

Walsh, distraught and preplexed because his children are the only current polio victims in the entire county, said:

"It's as though we were picked out."

He added:

• • •

"What we need most is prayers. Lots of them. We're depending on prayer."

Tin from Malaya is said to be 99.87 per cent pure.

Huge Owl Kills Chickens

KENTON, Ohio (AP)—Roy King, farmer, solved the mystery of his disappearing chickens, but was surprised at the size of the thief. He killed an owl having a wing spread of 51½ inches. It weighed 3¾ pounds.

New Ford Expressway Section Open to Public

DETROIT (AP)—A new section of Detroit's Ford Expressway, designed to speed east-west traffic, is open after causing a four-hour tieup of north bound cars yesterday.

Traffic piled up as much as a mile at times while workers on a huge crane erected signs to direct motorists onto the new section.

The new 1.34-mile section extends eastward from the interchange of the Ford and Lodge expressways.

Nears Saturation Point

SPALDING, Neb. (AP)—Emil Kavalec is another granddad who underestimated granddaughter. He promised little Charlene Kavalec he would pay her a nickel for every four leaf clover she found in granddad's front yard. Charlene called in playmates Ollie and Max Muller. And in a half hour they collected 130 pay-off clovers — $6.50 from granddad's pocket.

PHONE for your LOAN in 1 trip!

CASH YOU GET	Pick Your Own Payments 15 Mo. Plan	24 Mo. Plan
$100	$ 8.31	$ 5.83
$300	24.53	17.08
$500	39.72	27.24

Payments cover everything! Charges 3% mo. on bal. to $30, 2½% mo. on bal. over $30 to $300, ¾ of 1% mo. on bal. above. (Mich.)

▶ Phone for loan in one visit. Loan custom-tailored to needs and income. Use *Bill Consolidation Service*... without cost . . . to reduce payments, consolidate bills. Phone, write, or come in.

Loans $25 to $500

Beneficial FINANCE CO. Beneficial Finance System

2nd Floor • Lawrence Bldg., 7 WEST LAWRENCE ST.
Gerald Harvey, Manager • PONTIAC • FEderal 2-9249
Loans made to residents of all surrounding towns



OPEN FRI. & MON. 'til 9 P.M.

"Dixie Dan the Discount Man" Brings You BIGGER DISCOUNTS

DIXIE DISCOUNT STORES
109 N. SAGINAW OPPOSITE WKC

Boys' $6.95 All Wool VARSITY JACKETS $4.99
• Quilt lined, sizes 3 to 7.

Men's $6.95 Warm TANKER JACKETS $3.99
• Quilt lined, brown, green, blue.

$8.95 Water Repellent HUNTING COAT $6.66
• Game pocket • Full cut

Zauave Style HUNTING PANTS $4.99
• Knit bottom • Water repellent.

Genuine Prestone Anti-Freeze $1.99 Gal.

Dust-Stop FURNACE FILTERS 74c

1,000 Pairs Men's Work & Dress Shoes $3.88
Many styles to choose from.

Famous $39.95 Kord Electric Cooker-Fryer $8.99
• Cooks • Deep Fries • Stews

$19.95 G-E or Hoover STEAM IRONS $11.99
• Steams or dry irons.

$49.95 Dormeyer MIX-WELL with Meat Grinder. $27.99

$24.95 Royal COFFEE MAKER $14.99
Electric . . . All Chrome.

$19.95 Aluminum FOLDING BEDS $12.99
• Durable Green Canvas.

U. S. Cov't Wool Lined SLEEPING BAGS $4.99
Reg. $20.00 Value.

$14.95 Brand New 1st Quality RUBBER HIP BOOTS $6.99
• U. S. Rubber, Goodyear, etc. Brand New Gov't Surplus.

First Showing

LINCOLN FOR 1956

Unmistakably . . . the finest in the fine-car field

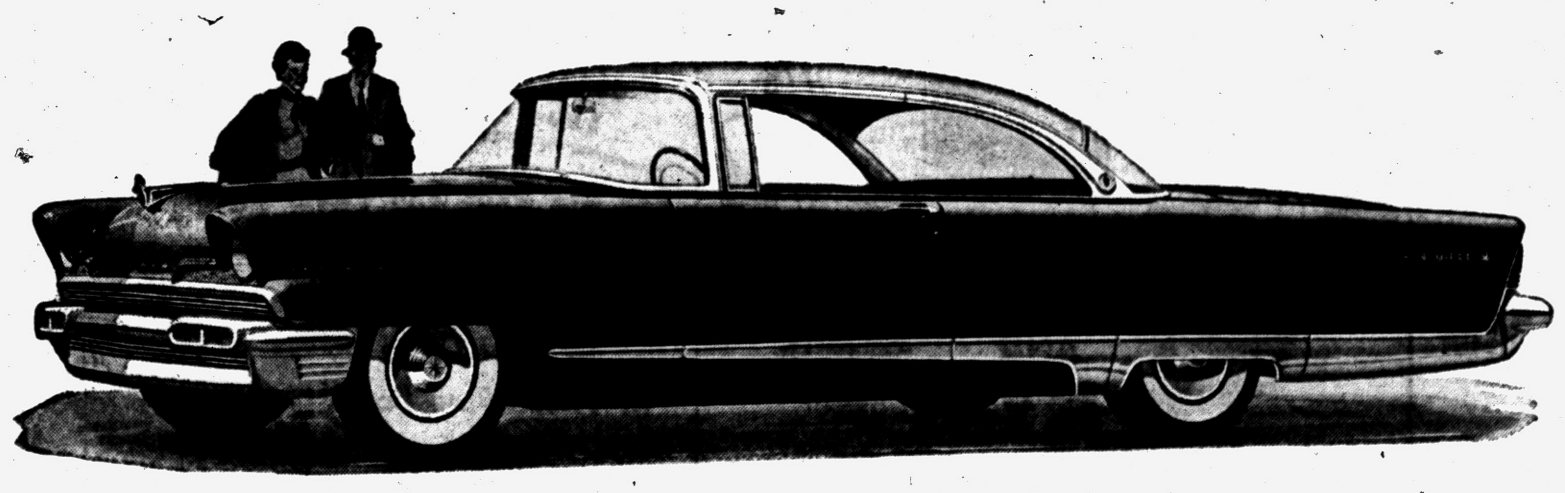

Unmistakably the finest in design . . .

the longest, lowest, roomiest Lincoln of all time

When you see Lincoln for 1956 you will see for the first time in an automobile . . . *sculpture in steel.* In these lowest, longest, most spacious Lincolns ever built, every line and plane unite in a clean, harmonious whole — pure as a bird in flight. You will see how Lincoln design joins function with beauty in every detail. You will see that coachwork throughout is in the great Lincoln tradition. *In two completely new series: Lincoln CAPRI, and the even more magnificent Lincoln PREMIERE.*

Unmistakably the finest in performance . . .

spearheaded by new 285-hp engine with the highest usable power (torque) of any car

Here is the best-performing car on the road. Power? The new 285-hp Lincoln engine with Turbo-Drive delivers instant safety-minded response in every situation. Roadability? The renowned Lincoln suspension system hugs the road with unswerving confidence. Safety? Lincoln brings you, *in addition to every known power assist,* the retracted steering column with safety-flex steering wheel, triple-strength safety-plus door locks, largest windshield area in the fine-car field, optional safety belts.

Unmistakably the finest in appointments . . .

expressed in 29 exclusive Lincoln interior color combinations

Jewel-like touches throughout . . . decorator fabrics and leathers obtainable in no other fine car. Lincoln for 1956 brings its owner the finest compliment of all — the compliment of having chosen the best. For this Lincoln on every count was built to *be* the best. You will feel this is the car *you* belong in, whether you graduate to it from a car of lower price or step up to it from another car of the same price. Your Lincoln dealer awaits the privilege of letting you prove this for yourself.

*Unmistakably . . . LINCOLN

SEE IT TOMORROW AT . . .

CENTRAL LINCOLN-MERCURY SALES, INC.

40 West Pike St. Phone FE 2-9167

R&H SHOES BEAUTIFUL FAMILY SHOE STORE

73 NORTH SAGINAW ST.

Opening

TOMORROW, FRIDAY, at 9:30 A.M.

After 26 years of serving the community from our location in the basement of the Pontiac State Bank Building, we are happy to present to you our new and modern store located at 73 NORTH SAGINAW STREET. Only your patronage and friendship has made this possible and we are extremely proud to offer you our finer shopping opportunities.

LADIES!

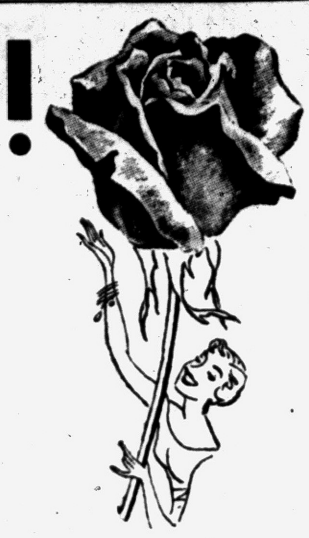

ROSES
FOR ALL THE LADIES
GIFTS
FOR THE CHILDREN!

LADIES' Famous "DREAM STEP"
NYLONS 66 Pr.
OPENING SPECIAL!
First Quality 51 Gauge 15 Denier
LIMIT 3 PAIR

YOU'LL CHEER for... Friskies



Saddles -- Loafers Oxfords



Black-White
Brown-White
AA to D
4.99
Sizes 4 to 10



Sizes 4 to 9

Several Styles to Choose From
Widths AA to B

FROM OUR OWN FACTORY TO YOU!





2 Eye Tie



Custom Toe



Cushion Insole and Arch

NATIONALLY ADVERTISED
Madison Square SHOES for MEN

FOR EVERY MAN
YOUNG and OLD
6.95 to 10.95
A fine selection for men
For Every need

NATIONALLY ADVERTISED Friskies

LOOK AT THESE VALUES



Red, Brown, Panama
Sizes 4 to 10

ONLY **2.99 Pair**



Several Styles and Colors
Sizes 4 to 10
AA and B

Blue Bird SHOES for CHILDREN

School Shoes for Little Sister



RED BROWN

Little Gals like style and comfort too. Expertly made to fit and protect small active feet.



BROWN WHITE
BLACK-WHITE

3.99 and 4.99



RED BROWN

Sizes 8½ to 12
12½ to 3
Widths A to B

Exquisitely styled by

Dream Step



4.99 AND 5.95



Shoes for the Hour—Any Hour! Latest Fall Shades!

A Complete Line of HANDBAGS to Match Any Shoe or Color . . **1.99**

Boys' & Girls' **GYM SHOES 1.98** Cushion Arch

The R&H
73 NORTH SAGINAW ST.

"HEADS THE CLASS!"

For Big Boys and Little Boys

Yes! You'll Be Head of Your Class In These Fine Boys' Shoes



Sizes 10 to 3

3.99 to 5.95



Sizes 10 to 3



Sizes 3 to 6

Sizes 10 to 3
Sizes 3 to 6

MADISON SQUARE SHOES for BOYS

YORKSHIRE SHOES for BOYS

Indians' Lead Over Yankees Cut to Single Game

By THE ASSOCOATED PRESS

Ray Narleski, Cleveland's fireballing fireman, finally made a slip—and with it, the Indians may have lost their footing in the race for the American League pennant.

Washington revived the Indian sign it's had on the Injuns for one parting shot last night, handing the 26-year-old righthander his first defeat of the season while dumping the Tribe 3-2.

That sliced Cleveland's lead to one game over New York, a 6-4 winner against Detroit. More important, it left the two clubs even in the lost column with eight games remaining for Cleveland and 10 for New York.

* * *

The White Sox, four games back, muffed a chance to move closer by splitting a doubleheader at Baltimore. The last place Orioles, who divided a pair with Chicago Tuesday, too, won the opener 8-2 before being stopped by Billy Pierce 6-0.

* * *

Boston, filling seven of New York's remaining dates, all but faded away in a 7-3 defeat by Kansas City that left the Red Sox seven games back.

Washington, only club to beat Cleveland over the season (13-9), was stopped cold by Narleski in the seventh after chasing starter Herb Score with three straight singles that tied it 2-all. But in the eighth, the Nats finally got to the guy who had run up nine victories, all but one in relief, and had saved 20 others for the Tribe.

Jose Valdivielso, a .225 hitter, did it with a double after Pete Runnels had opened with a single and moved up on a sacrifice. It was only the 43rd run and 91st hit allowed by Narleski in 110 innings. For Valdivielso, it was the first RBI in 14 games.

* * *

Narleski had looked like the same old cool hatchet man in the seventh, intentionally walking Mickey Vernon to load the bases, then striking out Roy Sievers and Carlos Paula.

* * *

In the second, Sievers had become Score's 228th strikeout victim, a major league record for a rookie.

Baltimore racked Chicago's Dick Donovan for 10 of 14 hits while Jim Wilson shut out the Sox until the ninth when Bob Kennedy homered with one on. Donovan now is 14-8, Wilson 11-17. In the nightcap, a scratch run broke up a duel between Pierce and Bill Wight in the fifth. Three more runs in the eighth wrapped up Pierce's 13th victory and fifth shutout.

The Sox won only 12 of 22 games with the Orioles. The Indians and Yanks each won 19 of 22.

Boston was walloped by Gus Zernial, who powered two homers, one a tie-breaking grand-slammer off loser George Susce in the eighth, for six runs batted in.

* * *

Brooklyn's National League champs lost their fourth straight, beaten 3-0 by St. Louis behind Tom Poholsky's three-hitter. At Milwaukee, the Braves clubbed New York 9-2 with a pair of two-run homers by Del Crandall and George Crowe. Willie Mays smacked two for the Giants, tying Cincinnati's Ted Kluszewski for the lead with 45. Mays, one short of Ralph Kiner's league mark of 10 two-homer games in a season, has 10 games left. Klu has six.

Marciano Set for Toughest Fight of Life With Moore

GROSSINGER, N. Y. (AP) — Rocky Marciano is ready for the toughest fight of his life when he defends his world heavyweight title against Archie Moore Tuesday at Yankee Stadium.

Although Moore is 38, officially, and Marciano is only 31, the Rock has learned deep respect for age. His first battle with Jersey Joe Walcott taught him the facts of life. He had to get off the deck and come from way back to knock out Joe to win the crown.

"I never figured him (Walcott) like that," said the Rock yesterday before his workout. "You can't tell a thing about those old guys. Age doesn't mean a thing. Walcott wasn't any old man that night. From what they tell me about Moore, I'm in for an even rougher night."

If Rocky is in for a rough night next week, so is Archie. The champ usually is a mild-mannered gent with his sparring partners.

In Wednesday's drill he looked positively vicious at times against J. B. Reed, Toxie Hall and Keene Simmons. It was his peak performance with only three more boxing drills scheduled, today, Saturday and Sunday.

"He looks tough, don't he?", said Al Weill, his manager. "He ain't looked like this since the first Walcott fight."

* * *

Off his workout, Marciano will come bulling into Moore in a half crouch with head low and elbows high. He will be throwing his old Suzy-Q right hand and he will be doubling up with his left hook. Perhaps Moore will be able to drop his right-hand punch through a chink in Marciano's defense but he'll be in the path of a dangerous bull who moves ever onward.

Until Marciano started to rough it up in the ring, all was sweetness and light at the quonset hut hangar at the airport where he trains. A large mid-week crowd was on hand.

Not Afraid of Work

Robin Roberts has led the National League in the number of innings pitched for the last four years and the Phillie standout figures to make it five straight this year.



NEW MARKER—Ray Earnhardt demonstrates a new football yard marker he developed. Using gunsight principles the device keeps track of downs and yardage to go.

Willie in Good Spot to Better Klu for Homers

MILWAUKEE (AP)—Willie Mays, deadocked with big Ted Kluszewski of Cincinnati for the National League home run lead, isn't too concerned about it.

"I don't pay no attention to that," the "Say Hey" kid of the New York Giants said last night after swatting homers Nos. 44 and 45 as the Giants absorbed a 9-2 pasting from the Milwaukee Braves.

Yes, he said, he knew he had tied Kluszewski, but it made no difference to him—"I got other things to think about."

Mays, with 10 games left to play as against only six for Kluszewski, actually seems to be in a better spot than the Cincinnati strong boy for the home run crown.

Solunar Tables

Schedule of fishing periods, as printed below, has been taken from John Alden Knight's Solunar Tables. For fishing in good territory during these times, the tables indicate when the best sports that each day has to offer will be found.

FRIDAY

A M		P M	
Minor	Major	Minor	Major
5:35	11:45	6:05	...

SATURDAY

A M		P M	
Minor	Major	Minor	Major
6:20	12:10	6:50	12:35

League Leaders

AMERICAN LEAGUE

BATTING (based on 350 at bats)—Kaline, Detroit, .338; Power, Kansas City, .316; Smith, Cleveland, .313; Kell, Chicago, .307; Kuenn, Detroit, .306.

RUNS—Mantle, New York, 121; Smith, Cleveland, 117; Kaline, Detroit, 116; Goodman, Boston, 98; Tuttle, Detroit, 97.

RUNS BATTED IN—Jensen, Boston, 110; Boone, Detroit, 109; Berra, New York, 104; Mantle, New York, 99; Kaline, Detroit, 96.

HITS—Kaline, Detroit, 187; Fox, Chicago, 183; Smith, Cleveland, 182; Kuenn, Detroit and Power, Kansas City, 178.

DOUBLES—Kuenn, Detroit, 36; Power, Kansas City, 33; Goodman, Boston and Finigan, Kansas City, 30; White, Boston, 29.

TRIPLES—Mantle and Carey, New York, 11; Power, Kansas City, 10; McDougald, New York and Vernon, Washington, 8.

HOME RUNS—Mantle, New York, 37; Zernial, Kansas City, 28; Williams and Zauchin, Boston, 27; Doby, Cleveland and Kaline, Detroit, 26.

STOLEN BASES—Rivera, Chicago, 25; Minoso, Chicago, 19; Jensen, Boston, 14; Busby, Chicago, 12; Smith, Cleveland and Torgeson, Detroit, 9.

PITCHING (based on 15 decision)—Byrne, New York, 15-4, .789; Ford, New York, 17-7, .708; Hoeft, Detroit, 16-7, .696; Lemon, Cleveland, 18-8, .692; Donovan, Chicago, 14-8, .636.

STRIKEOUTS—Score, Cleveland, 235; Turley, New York, 200; Pierce, Chicago, 137; Hoeft, Detroit, 132; Ford, New York, 122.

LEAGUE HOME RUNS—925 (record is 973 set in 1950).

NATIONAL LEAGUE

BATTING — (based on 350 at bats)—Ashburn, Philadelphia, .339; Campanella, Brooklyn, .322; Musial, St. Louis and Furillo, Brooklyn, .316; Kluszewski, Cincinnati, .315.

RUNS—Snider, Brooklyn, 124; Mays, New York, 112; Post, Cincinnati, 111; Kluszewski, Cincinnati, 108; Aaron, Milwaukee, 103.

RUNS BATTED IN—Snider, Brooklyn, 136; Ennis, Philadelphia, 118; Mays, New York, 111; Banks, Chicago, 110; Kluszewski, Cincinnati, 109.

HITS—Kluszewski, Cincinnati, 185; Post, Cincinnati, 182; Bell, Cincinnati and Aaron, Milwaukee, 180; Ashburn, Philadelphia, 171.

DOUBLES—Logan, Milwaukee, 35; Snider, Brooklyn and Aaron, Milwaukee, 32; Post and Bell, Cincinnati and Ashburn, Philadelphia, 29.

TRIPLES—Mays, New York, 12; Long, Pittsburgh, 11; Bruton, Milwaukee and Clemente, Pittsburgh, 10; Banks, Chicago and Aaron, Milwaukee, 9.

HOME RUNS—Kluszewski, Cincinnati and Mays, New York, 45; Banks, Chicago, 43; Snider, Brooklyn, 42; Post, Cincinnati, 39.

STOLEN BASES—Bruton, Milwaukee, 24; Boyer, St. Louis, 21; Mays, New York, 20; Temple, Cincinnati, 18; Gilliam, Brooklyn, 15.

PITCHING (based on 15 decisions)—Newcombe, Brooklyn, 20-5, .800; Labine, Brooklyn, 12-3, .706; Roberts, Philadelphia, 22-12, .647; Conley, Milwaukee, 11-7, .611; Nichols, Milwaukee, 9-6, .600.

STRIKEOUTS—Jones, Chicago, 184; Roberts, Philadelphia, 151; Haddix, St. Louis, 141; Newcombe, Brooklyn and Antonelli, New York, 136.

LEAGUE HOME RUNS—1196 (record is 1197 set in 1953).

Gophers Deep, Inexperienced, Coach Reports

Grid Mentor Warmath Plans to Use Sophs at Several Positions

MINNEAPOLIS, Minn. (AP)—Minnesota's football coach, Murray Warmath, drawled off four or five names at every position.

"It sounds good, doesn't it," said the former Mississippi State mentor. "But the more names you can mention at a position, the weaker it usually is."

* * *

Graduation wiped out 19 lettermen, including one-man gang Bob McNamara, from the surprising 1954 Gophers, who fashioned a 7-2 record in Warmath's debut at Minnesota.

"We have fewer experienced players than any team in the Big Ten this year and certainly one of the youngest," Warmath said in referring to some 24 sophomores who must be blended with 15 returning lettermen, only four of whom are holdover starters.

"Everybody says we have depth, but that's all we do have. It's not reasonable to pick up any place but the lower bracket in the conference.

* * *

"We were the luckiest team in the league last season. Michigan State probably was the unluckiest. Maybe we can be lucky again, but the law of averages is against it."

Although Warmath will field nearly an all-letterman team at the outset, he predicted that as many as five sophomores might be starters before the nine-game season ends.

* * *

The loss of right halfback McNamara deprived the Gophers of one of the finest competitors Warmath said he has ever coached.

"Besides his terrific talent," said the Gopher coach, "his inspirational leadership made us click. We can't possibly replace him."

However, Bob's smaller brother, Dick (Pinky) McNamara, returns at left half and with Darrell (Shorty) Cochran at right half, afford Minnesota a pair of excellent scat-backs, who will be operating behind a typically behemoth Gopher line.



VICTOR HUGS TRAINER — Tony DeMarco (left) of Boston, ex-welterweight champ, smiles happily as he hugs his trainer Sammy Fuller following his victory last night over Chico Vejar, of Stamford, Conn. AP Wirephoto

at Boston Garden, in their nationally televised 10 round bout. De Marco scored a technical knockout over Vejar in 2:40 of the 1st round.

* * *

Wins Berth in ABC

CUSHING, Okla. (AP) — Houston won its way to the national tournament of the American Baseball Congress at Battle Creek, Mich. last night by ripping Cushing 23-9 after Cushing pulled an upset by dropping the favored Texas nine 12-3 in the 1st game.

* * *

Houston collected 20 hits off five Cushing hurlers in the night contest.

Michigan's pheasant crop for 1955 should be at an alltime high, observers claim.

Tony De Marco on Trail of His Old Welter Crown

BOSTON (AP)—Rugged Tony DeMarco, punching harder than ever, has one burning ambition today—to regain his World Welterweight Boxing Championship from Carmen Basilio.

Basilio was the main topic of conversation in Tony's dressing room last night after his quick, devastating technical knockout triumph over Chico Vejar in 2:40 of the first round at Boston Garden.

The 23-year-old North End battler, making his first appearance since he lost the welter title June 10, decked Vejar with a right to the body and left hook to the head in the first minute after a savage flurry.

Two ripping rights to the body and head moments later sent Vejar down again and as soon as the Stamford, Conn., boy got up Referee Tommy Rawson called a halt.

"It was about the hardest I've ever hit anyone," Tony said gleefully.

"That left hook on the first knockdown felt solid, real solid. I knew I had him. It was just a question of time. Now if I can get another shot at Basilio. . . ."

The pre-fight understanding was that the winner would get a title shot at Basilio.

Lions Drop McDermott

DETROIT (AP)—The Detroit Lions have released on waivers Herb McDermott, 6-foot 1, 230-pound offensive tackle from Iowa State. He was the Lions' 11th draft choice this year.

With McDermott's release, the team roster was cut to 39, four over the limit for the start of the National Football League season Sept. 25.

Major Leagues

AMERICAN LEAGUE

	Won	Lost	Pct.	Behind
Cleveland	90	56	.616	—
New York	88	56	.611	1
Chicago	86	60	.589	4
Boston	83	62	.569	7
Detroit	72	73	.497	17½
Kansas City	61	84	.421	28½
Washington	51	91	.359	37
Baltimore	47	95	.331	41

TODAY'S SCHEDULE

No games scheduled

WEDNESDAY'S RESULTS

New York 6, Detroit 4
Washington 3, Cleveland 2
Kansas City 7, Boston 3
Baltimore 4-0, Chicago 2-6

FRIDAY'S SCHEDULE

Detroit at Cleveland, 7 p.m.
Chicago at Kansas City, 9 p.m.
Washington at Baltimore (2), 5 p.m.
Boston at New York, 7:15 p.m.

NATIONAL LEAGUE

	Won	Lost	Pct.	Behind
Brooklyn	93	51	.646	—
Milwaukee	81	65	.555	13
New York	74	70	.514	19
Philadelphia	73	73	.500	21
Cincinnati	72	74	.486	23
Chicago	69	77	.473	25
St. Louis	62	82	.431	31
Pittsburgh	57	87	.396	36

TODAY'S SCHEDULE

Brooklyn at St. Louis, 1:30 p.m.—Podres (9-10) vs. Flowers (6-0).
Only game scheduled.

WEDNESDAY'S RESULTS

St. Louis 3, Brooklyn 0
Milwaukee 9, New York 2
Only games scheduled

FRIDAY'S SCHEDULE

New York at Brooklyn, 7 p.m.
Pittsburgh at Philadelphia, 7 p.m.
St. Louis at Milwaukee, 9 p.m.

Pennant Race at a Glance

	Won	Lost	Pct.	Behind
Cleveland	90	56	.616	—
New York	88	56	.611	1
Chicago	86	60	.589	4

Remaining games:
Cleveland (8): Home (3)—Detroit (3), Sept. 16, 17, 18. Away (5)—Chicago (2), Sept. 20, 21; Detroit (3), Sept. 23, 24, 25.
New York (10): Home (3)—Boston (3), Sept. 16, 17, 18. Away (7)—Boston (4), Sept. 23, 23, 24, 25; Washington (3), Sept. 19, 20, 21.
Chicago (8): Home (5)—Cleveland (2), Sept. 20, 21; Kansas City (3), Sept. 23, 24, 25. Away (3)—Kansas City (3), Sept. 16, 17, 18.

2 Speedy Halfbacks Key to Alma Football Fortune

ALMA (AP)—A pair of light, speedy halfbacks hold the key to Alma's football fortunes.

Lloyd Eaton, senior coach of the MIAA Conference, is banking on them to restore lost prestige to the Scots this season. Last fall Alma had a perfect 4-0 record against outside opposition but had a mediocre 2-4 mark in league play.

The two players are left halfback Marv Raab, a 175-pound senior, and right halfback Dick Hill, a 155-pound sophomore.

"When he's 'on,' Raab is our best runner. He has the potential to break up any game," Eaton says. "Hill's not far behind, however. He's more of an inspirational leader."

Perhaps Raab more than Hill is the player who can make or break Alma. In his 1st season, Raab led the entire state in scoring with 84 points, ranked 2nd in rushing and 3rd in total offense.

Teamed with Raab and Hill in Alma's 1st backfield are quarterback Dick Ayling of Pontiac, a 195-pound soph, and fullback Tex Gleason, a 215-pound freshman.

It will be Ayling's job to take over for Denny Stolz, who has graduated.

Organize Mixed League

A mixed double bowling league is now being organized and openings for men and women keglers are available. The league will bowl on Wednesday nights at 9 o'clock at the Land O'Lakes Recreation, 4825 Highland Road. Interested persons should call either ORlando 3-8414 or ORlando 3-7081.

Mound Ace Will Stick

Chances are Ken Lehman will stick with the Brooklyn Dodgers next season. He has been optioned to the minors three times, the limit, and has been the Montreal mound ace this season.

WEDNESDAY'S HOME RUNS

Maxwell, Tigers; McDougald, Bauer, Yankees; Power, Zernial 2, Athletics; Kennedy, White Sox; Mays 2, Giants; Crandall, Crowe, Braves.

Red Wings Show Goalie Strength

Hall Backed by Three Brilliant Rookies at Soo Training Camp

SAULT STE. MARIE (AP) — The Detroit Red Wings moving through their 3rd day of fall practice yesterday, are showing a strong reserve of goalies.

Despite the fact the Red Wings traded off Harry Lumley and Terry Sawchuk, they seem to be well-stocked with goalies. Glen Hall, holding down the number one spot, is backed up by three brilliant rookies—Gilles Boisvert, Bill Tibbs and Dennis Riggin.

Boisvert, one of five players secured from Boston in the Sawchuk trade, stole the show in the opening workout of the world's hockey champions.

Not far behind Boisvert, Tibbs also became the first casualty when he was struck in the mouth by a rising shot.

Japanese Ball Club Eliminates Numeral 4

TOKYO (AP) — Tokyo University baseball teams have decided to discard the numeral four from their uniforms. The reason: Four, in Japanese, is pronounced "shi" —which means "death."

Archie Moore Confident, Unconcerned With Pounds

NORTH ADAMS, Mass. (AP) — Archie Moore claims a secret formula for shedding pounds fast without sapping strength but he is outspokenly confident that he won't have to resort to it again.

"Heavyweight champions don't have to make weight," said Archie "so why worry about that?"

* * *

That was the light heavyweight champion's reply to a question of whether he thought he could make 175 pounds once more.

If words were deeds Archie would have to be considered a cinch to dethrone heavyweight champion Rocky Marciano in Yankee Stadium Sept. 20.

* * *

Furthermore, the brawny armed veteran believes he will be speedier at 185 pounds for Marciano than at the 175 he scaled June 22 when he flattened Bobo Olson in the third round of a light heavyweight title defense.

"I'll be faster with the extra weight because I'll have more in reserve," said Archie.

Moore said he weighed about 189 before Wednesday's two-round boxing session with Jesse (Gorilla) Brown and Johnny Jenkins and expects to pare off about four more pounds. The 38-year-old Moore could wind up a pound or so heavier than Marciano.

Most professional observers believe Moore wants to be heavier so he can make a do-or die slugging attempt to stop Rocky within five or six rounds. They feel his legs will cave in after that.

Top Flight Ends at Michigan Set for Stellar Roles

Ron Kramer, Maentz Readied for Opponents in Big Ten Race

ANN ARBOR (AP) — Michigan's Ron Kramer and Tom Maentz, a pair of ends with speed to spare, should rip through the Big Ten this season like twin tornadoes.

* * *

Coach Bennie Oosterbaan is counting on both of them to put steel in the Wolverine flanks and to crack the enemy offenses before they get started.

Both Kramer and Maentz are football perfectionists. Both have admiration for the other's ability.

"Ron, even though he'll probably be an All-America, is out there working extra hard," Maentz said. "He never lets up; that's what makes him great."

"Tom was a great end last year," Kramer said, "but he didn't get much credit for the job he did. This year he's faster and he's always had a great pair of hands."

* * *

Even their usually quiet coach, an All-America end in his own day, has enthusiastic praise for both of them.

"One of the fine things about Kramer, "Oosterbaan said, "is his attitude.

"Whenever a boy looks good, there are always a lot of people wanting him around. He just doesn't buy it. Not only that, but he doesn't loaf. He's always working, always working, always trying to improve."

* * *

About Maentz, Oosterbaan is equally frank.

"He's a lot faster this year and he's hitting very well," he said. "He should have a very good season."

For the 2nd straight day yesterday, the Michigan team was without the services of 2nd string fullback Dave Hill, out with a bruised rib, 2nd string right halfback Ed Hickey, laid up with a turned ankle, and 2nd string center Jerry Goebel, out with leg trouble.

NL Sluggers Perit Home Run Record

NEW YORK (AP)—The National League, climaxing its merriest season for sluggers, was within two home runs of its all time record today.

Two homers by Willie Mays of the Giants and one apiece by De Crandall and George Crowe of the Braves ast night put the older major league's total at 1,195. The standard is 1,197 home runs set in 1953.

American League batters have produced 925 homers to date. The junior circuit's record is 973 established in 1950.

Impressive Records

Rogers Hornsby has the following Cardinal hitting marks — consecutive game hitting 33; total hits 250; runs 141; total bases 450; and a batting average which reached .424.

Brief Reports From Gridiron

By THE ASSOCIATED PRESS

DENISON, Tex. (AP) — The first bowl game of the football season is the eighth annual Texoma Bowl game in which Austin College meets Southeastern State of Durant, Okla., Saturday night.

The Texans have won six of the seven.

The U.S. Navy WAVE precision drill teams will be flown from Great Lakes, Ill., to appear in the halftime show. Several U.S. Navy and WAVE volunteers will be sworn in during the ceremony.

A local service club sponsors the game.

LOS ANGELES (AP)—Coach Red Sanders has named his starting backfield for the Texas A&M game tomorrow night, a quartet that averages a comparatively light 186 pounds.

As expected, it includes Doug Bradley at left halfback in the single wing formation; Bob Davenport at full, Bob Bergdahl at blocking back and Jim Decker at wing back.

Ready for action is Ronnie Knox, the sensational ex-high school flash who transfered to UCLA from California this year. Knox is second to Bradley at this stage.

MOSCOW, Idaho (AP)—Coach Skip Stahley ran his Idaho squad through a drill in the rain today, thinking the Vandals might encounter the same dampness in their season opener at Washington Saturday.

The "no contact" session in the drizzle was concentrated on defensive formations.

Omaha Battles Millers

MINNEAPOLIS (AP)—Omaha, advancing to the American Assn. final playoff with a 9-2 decision over Louisville, meets pennant winner Minneapolis here tonight.

The playoff champ in a best-of-seven series plays the International league winner for the Little World Series title.

There are 6 Sport Pages in today's Pontiac Press



BUT NO PRIZE—Mrs. J. L. Burkhart poses with her record 698¾-pound black marlin. But the Fort Amador, Canal Zone, resident landed the fish a day after the El Panama International Sailfish and Marlin Tournament ended. So no prize.

Brighter Outlook

Birmingham High's Maples Will Field Veteran Lineup Against Southfield 11

"Barring injuries, we should do better this season than we did last year."

That was the guarded comment made by Carl Lemle, head football coach at Birmingham High School, as his Maples ready themselves for Friday night's season opener with a reportedly rugged Southfield team.

Lemle, beginning his 2nd year at the Birmingham helm, will field largely a veteran lineup for tomorrow night's inaugural on the Maples' gridiron. Kickoff time is 8 p.m.

Last year's Birmingham 11 wound up with a season mark of 4-5. The Maples posted a 2-3 figure in the Class A Eastern Michigan League to finish in 4th place. After two non-league encounters, Birmingham enters the EML wars Sept. 23 at Mt. Clemens.

Birmingham's starting team will be composed of five 1954 regulars, five lettermen who saw considerable action last season, and an untried quarterback, Dale Burrows, a junior brought up from the reserves, gets the starting call at the T-formation signal-barking post.

Three of Lemle's holdovers are backs, which should help to make the untested Burrows' job a little bit easier. The trio is headed by ace left halfback John Appleford, a tricky ball carrier starting his 3rd varsity season. Completing the backfield are Wayne Geggie at right half and Bill Swaney, a converted quarterback, at the fullback slot.

Two returnees in the forward wall are guard Jim Rennell and end Jim Traa, 1955 co-captain with Swaney. Rounding out the line are center Bob Hohmeyer, guard Dave Spehar, end Don Haugh, and tackles Nick Colbert and George Huffman. With the exception of Burrows, all starters are seniors.

Lemle's use of two platoons will be strictly limited due to a lack of squad depth, which appears to be Birmingham's greatest weakness. Of this year's 40-man squad, only 11 own letters, a definite clue to the anemic condition of the Maples' bench.

Although others will undoubtedly see action, Birmingham's fate rests primarily with 13 boys, according to Lemle. Assisting Lemle this season are line coach Lew Parry and JV totors Joe Borovick and Tom Carson.

Maples will conclude their nine-game schedule with the traditional Thanksgiving Day clash against arch-rival Royal Oak.

Birmingham's 1955 schedule:

Sept. 16—Southfield
Sept. 23—Cranbrook
Sept. 30—at Mt. Clemens*
Oct. 7—Ferndale*
Oct. 14—Hazel Park*
Oct. 21—at East Detroit*
Oct. 28—Port Huron*
Nov. 11—Berkley
Nov. 24—at Royal Oak
*Eastern Michigan League games.

Ol' Case Still Thinks His Yankees Will Win, Providing Cleveland's Indians Lose 2 Games

NEW YORK (AP)—Manager Casey Stengel thinks his New York Yankees can win the American League pennant if Cleveland loses two of its remaining eight games.

The grizzled pilot was in a speculative mood after Wednesday's 6-4 triumph over Detroit that not only swept the two-game series with the Tigers but moved the Yankees within a game of the front-running Indians who lost to Washington 3-2.

* * *

"Well," he said happily, "it looks like our pitching finally has straightened out. That Larsen pitched a good game today. That gives our pitchers four complete games in a row. That's the first time its happened this year.

"Now if Cleveland should lose two games and we win all ours, we ought to win the thing."

Stengel's reasoning was sound but his arithmetic was a bit off.

Two Cleveland losses would give the Indians a final record of 96 victories and 58 defeats. The Yankees, with an 88-56 mark, thus can afford to lose one of their remaining 10 games and still finish one game ahead of Cleveland. Two defeats would mean a deadlock for the flag, necessitating a one-game playoff.

* * *

Although their pennant hopes for 1955 have been all but snuffed out, Chicago and Boston, along with Detroit, will have key roles in the championship race right to the final day, Sept. 25.

* * *

Today was a day of rest for New York and Cleveland. Friday the struggle resumes. With New York host to the Red Sox for three games before moving to Washington for three more and on to Boston for the last four. The Indians open a three-game home series with the Tigers Friday night, then travel to Chicago for two night games and end up with three in Detroit.

* * *

Cleveland's pitchers are expected to be Early Wynn (16-10), Mike Garcia (11-12) and Bob Lemon (18-8).

Stengel also has made his pitchers known as has Manager Mike Higgins of the Red Sox.

Whitey Ford (17-7) is slated to oppose Frank Sullivan on Friday, with Tommy Byrne (15-4) facing either Tom Brewer (11-10) or George Susce (8-7) on Saturday and Bob Turley (16-13) clashing with Willard Nixon (12-8) on Sunday.

FREE
Bowling Instructions
Motor Inn Recreation
18 S. Perry St. FE 5-6032

Jam Tries Comeback

FAIR HILL, Md. (AP)—A champion of steeplechasers in 1952, James F. McHugh's Jam, will start a comeback today in the toughest test of them all, the Foxcatcher National Cup Steeplechase.

Double Round Cuts Amateur to Sixteen

RICHMOND, Va. (AP)—The peculiar pattern of the 55th National Amateur Golf championship carried down to the last 16 players with an odd assortment of names and nobodies struggling through two more rounds today for a place in the semifinals.

The 16 players who survived yesterday's double round, when strength of legs counted almost as much as skill and stoutness of heart, included five players, two of them Walker Cup stars, whose names are quite familiar to golf followers, a coupe of springy-legged 19-year-old college kids who never seem to tire and an assortment of club golfers, little known outside their own local territory.

* * *

It's quite a thing for the weekend golfer to get as far as the fifth round of the National Amateur and only one of the 16 still in there has made it before. Jimmy McHale, who made it in 1949.

The other surviving "names" are Joe Conrad, who won the British Amateur title last spring; favorite Harvie Ward, the 1952 British Amateur champion who never has passed the fourth round in the American championship, and former intercollegiate champion Hillman Robbins who never has done much in the National.

Robbins still is a part-time collegian, selling automobiles on the side while completing his courses at Memphis State. The real kids of the tournament are Joe Campbell of Anderson, Ind., and Purdue, the current intercollegiate champion, and Jake Howard Jr., of Augusta, Ga., and the University of Georgia.

These three had par of 35-35—70 for the tough 6,713-yard James River course of the Country Club of Virginia.

After two days when scores of 74 to 76 were usually good enough to win, Robbins shot one-over-par golf for 25 holes and lost only one of them as he closed out a pair of tiring veterans, George McCallister and Ray Billows.

His 9-and-7 victory over three-time runner-up Billows, he said, was the biggest he ever had scored in match play. Campbell had his bad round in the morning then regained his putting touch to knock out veteran Ed Meister of Cleveland 4 and 3.

Harvie Ward, the pre-tournament pick, cut loose with a string of four birdies at the start of his afternoon match against 1954 junior champion Rex Baxter of Amarillo, Tex., and won 6 and 4. Earlier he had closed out bulky Gordon Stott of Glen Cove, N.Y., 5 and 3 with a two-over-par performance.

"Those four holes were the hottest I've ever seen in a match tournament," the handsome San Franciscan chuckled. "If I play like I did today, I'll go all the way."

The others left for today were Bill Hyndmann, of Philadelphia, John J. Miles of Mamaroneck, N.Y., Edwin B. Hopkins of Abilene, Tex., George Swift of Columbus, Ga., Charles Kunkle of Johnstown, Pa., William Waryan of Minneapolis. Bill Booe of Bridgeport, Conn., Bob McCall of Youngstown, Ohio, James McCoy of West Palm Beach, Fla., and Robert Jordan of Greensboro, N.C.

MICHIGAN CONTENDERS FALL

Michigan's last hopes for championship honors in the National Amateur golf tourney died yesterday when the state's three remaining contenders fell by the wayside.

Tom Draper of Red Run was the last Michigan golfer to succumb as he dropped a 3-2 verdict to William Waryan of St. Paul in a 4th-round match. Draper eliminated Ralph C. Schwab of Dayton, 2-1, in the 3rd round.

Third-round matches proved fatal to the state's other two linksmen. John E. Wagner of Glencoe, Ill., defeated Glenn Johnson of Grosse Ile, 2 and 1, while Robert O. McCall of Canfield, Ohio, ousted Lansing's Art Olfs, 6 and 4.

Tigers Sign Collegian

DETROIT (AP) — The Detroit Tigers have signed outfielder Ronald Monson of Detroit to a minor league contract. Monson, who hit .380 for Western Michigan's freshman team last spring, will report to Tigertown in Lakeland, Fla., next spring.

Ebbets field measures 297 feet to right, 342 to left, and 405 to centerfield.

Dismal Eastern Swing

Yankees Rout Garver, Bombard Tigers, 6-4, to Move Within Game of AL Lead

Casey Stengel's New York Yankees, still very much in the thick of the American League pennant race, shelled Ned Garver from the mund in the 2nd inning Wednesday at Yankee Stadium to down Detroit's faltering Bengals, 6-4.

Yankees' win, coupled with Cleveland's 3-2 loss to the Washington Senators, enabled the Bronx Bombers to move within one full game of the lead.

Yesterday's setback was the 3rd straight for the Tigers as they wound up their final Eastern swing of the season. Manager Bucky Harris' crew ended the trip with a dismal 2-6 record against the four Eastern clubs and head for Cleveland with a season count of 72-73, marking the 1st time since April 23 that the Tigers have been below the .500 figure.

Yesterday's victory by the pennant-minded Yankees gave them a sweep of the two-game set and a 12-10 edge for the season's series

Big Don Larsen continued his effective mound work for Stengel as he hurled his 4th consecutive complete game. Larson posted his 8th victory of the year and 7th since his recall from Denver by limiting the Tigers to five hits.

Tigers jumped off to a 2-0 lead in the 1st inning on booming doubles by Harvey Kuenn and Earl Torgeson, combined with a walk to Al Kaline and an error by "Scooter" Rizzuto. But the lead was short-lived.

Gil McDougald, 2nd hitter to face Garver, blasted his 12th homer of the season. A base on balls to Ygoi Berra, back-to-back singles by Mickey Mantle and Joe Collins, an intentional pass to Irv Noren, and Billy Martin's long fly gave the Yanks two more runs and a 3-2 advantage.

Yanks collected 10 hits in all off Garver and his two successors, Al Aber and Babe Birrer. A walk to Collins, Noren's single and Bill Tuttle's error gave the Yanks a run in the 5th, and Rizzuto's double, followed by McDougald's triple, tallied another in the 2nd and chased Garver. Last Yankee run was Hank Bauer's 19th homer in the 8th off Birrer.

Tigers had their final fling at scoring in the 9th when Torgeson walked and romped home ahead of Charlie Maxwell, who clouted his 7th home run of the year.

DETROIT	AB	R	H	NEW YORK	AB	R	H
Kuenn, ss	4	1	2	Bauer, rf	5	1	1
Tuttle, cf	3	0	0	McDo'ld, 3b	4	1	2
Kaline, rf	3	1	0	Berra, c	4	1	0
Torgeson, 1b	3	1	1	Mantle, cf	4	1	2
Boone, 3b	4	0	1	Collins, 1b	3	1	1
Maxwell, lf	4	1	1	Noren, lf	2	0	2
House, c	1	0	0	Martin, 2b	3	0	0
Wilson, c	2	0	0	Larsen, p	4	0	0
J. Phillips	1	0	0	Rizzuto, ss	3	1	2
Hatfield, 2b	3	0	0				
Garver, p	1	0	0				
Aber, p	1	0	1				
Delsing	1	0	0				
Birrer, p	0	0	0				
	30	4	8		32	6	10

Delsing struck out for Aber in 8th. J. Phillips grounded out for Wilson in 9th.

Detroit ..... 200 000 002—4
New York ..... 310 010 01x—6

E—Tuttle, Rizzuto 2. RBI—Torgeson, Maxwell 2, McDougald 2, Collins, Martin, Bauer, 2b—Torgeson, Kuenn, Rizzuto, 3b—McDougald. HR—Maxwell, McDougald, Bauer. S—Tuttle. SF—Martin. DP—Aber-Torgeson, Larsen-Rizzuto-Collins 2. Left—Detroit 4, New York 9. BB—Garver 2, Aber 3, Birrer 1, Larsen 4. SO—Garver 1, Aber 2, Birrer 1, Larsen 4. Larsen (8-2). L—Garver (12-15). U—Honochick, Umont, Rommel, Paparella. T—3:18. A—9,456.

HO—Garver 5 in 1⅓; Aber 4 in 5⅔; Birrer 1 in 1. R-ER—Garver 4-4; Aber 1-1; Birrer 1-1; Larsen 4-3. W—

Big Lumber Harvest

LANSING (AP) — A record 22,000,000 board feet of lumber—worth $90,000—will be harvested from state forests this month.

The Conservation Department said 90 per cent of September sales is pulpwood, mostly aspen. The remainder is cedar posts and ties.

Torrid Threat in Good Time Pace

But Adois Harry Gets Favorite Role Tonight at Yonkers

YONKERS, N.Y. (AP)—Adios Harry will be the favorite, but the customers will be keeping a wary eye on Torrid tonight in the $27,900 Good Time Pace over the rugged mile and one half route at Yonkers Raceway.

Torrid scored a major upset Aug. 26 over Adios Boy and Adios Harry, the two speedy 4-year-old sons of Adios. Last week in the $25,000 New York Championship pace at Yonkers, Torrid finished in a dead heat for first with Adios Boy. They stepped the mile in a sparkling 2:00 4-5.

* * *

Adios Boy will skip tonight's event, not caring for the longer distance, but Adios Harry, owned by J. Howard Lyons of Greenwood, Del., is the 2-1 favorite.

The California speed horse, Diamond Hal, owned by Sol A. Camp of Shafter, is expected to be the 5-2 second choice and provide the strongest opposition to Adios Harry. Torrid, owned by the Sherwood Farm, Irvington, N.J., is 7-2.

Today's Matches in Amateur Test

RICHMOND, Va. (AP)—Schedule of matches today in the National Amateur Golf Tournament, starting at 9 a.m. (EST):

Upper bracket—Joe Campbell vs. Jake Howard Jr.; William Hyndman vs. Jim McHale; John Miles, vs. Hillman Robbins, Edwin Hopkins, vs. George Swift.

Lower bracket—Charles Kundle, vs. Joe Conrad, William Waryan vs. William Booe; Robert McCall vs. Harvie Ward; James McCoy vs. Robert Jordan.

Quarter-final matches start at 2 p.m. (EST).

Bowling Results

IMPERIAL LEAGUE

	Pts.		Pts.
R. B. Munro	4	Shaw's	1
Munro's Cabins	4	Serv. Window	1
Griff's	3	Cottage Pies	1
Cooley Lounge	3	Team No. 7	0
Cooley Lanes	2	Gresham's	0

Indiv. game, series—R. Stratton 213—527; team game, series—R. B. Munro 836—2430.

BENEDICT'S MEN'S LEAGUE

	W	L		W	L
Team No. 6	3	1	Team No. 7	2	2
Shore Mkt.	3	1	Team No. 8	2	2
Team No. 2	3	1	Poole Lbr.	1	3
Team No. 9	2	2	Team No. 5	1	3
Team No. 10	2	2	Team No. 1	1	3

7B DIVISION (PIONEERS)

	W	L		W	L
Superior Steel	4	0	Farmers Mkt.	2	2
Liming Service	4	0	Team No. 6	1	3
H. Hights Mot.	4	0	Drewrys	0	4
Dorris Realty	3	1	O. Soft Water	0	4
Forge Socket	3	2	Young Realty	0	4

Team game, series—Superior Steel, 727—2093; ind. game, series—Opal Ward, 187—492.

NORTHSIDE LADIES

	Pts		Pts
Owen's Service	4	Oakland Vending	1
Coney Island	4	Necci	0
Cut-a-way	3	No. 6	0

Team game, series—Cut-a-way Market, 711—2135; ind. game, series—Marge Newby, 212—543.

7B DIVISION

	Pts.		Pts.
Allen & Son	4	Quality Clean.	2
Piper Novelty	3	Peggy's No. 2	2
Sturdevant Sve.	2	D & D Cleaners	1
Penfolds	2	Pont. State Bank	0
Ollie Barnett	2		

Indiv. series, A. Savvas 442, game, P. Terrien 188; team game; series, Sturdevant Service 760—1949.

Bald Mt. Reports 7th Hole-in-One for Year

Ed Newman, 650 W. Hancock St., Detroit, recorded Bald Mountain Golf Club's 7th hole-in-one of the season Tuesday afternoon. Five aces in a single year was the best previous mark at the Oakland County course.

Newman's ace was posted on the 172-yard 6th hole. The 56-year-old golfer, accompanied by Ernest R. Bollander of Detroit, drove into the wind with a No. 2 wood. Kenny and George Peterson, brothers from Birmingham, were on the green when Newman's tee-shot rolled into the cup. He scored an 85 for 18 holes.

Bowling Clinic

By BILLY SIXTY

I find in teaching that the natural tendency of all pupils is to rush into stride. The impulse is to get to the foul line and throw the ball. That's the sure way to mediocrity. The opposite of what good form demands. Timing is the important thing, and timing begins with a slow first step. A mere shuffle is what it amounts to, as sketch shows. As you shuffle forward, you use the push-away—push the ball outward, away from the body, smoothly and slowly.

In 4-step (standard) footwork you begin with the right foot step. Be relaxed, so that, at the end of



SHORT, SHUFFLING FIRST STEP FOR SOUND FOOTWORK AND EASY TIMING.

the push-away the ball will drop easily into the backswing, pulling your shoulders down into a comfortable break at the waist. As the ball swings, you merely keep right on going to the foul line.

The swinging ball, gaining momentum in its downward path, will take you smoothly into your finishing step (fourth, with left foot) and slide.

(Copyright 1955)

Bengal Proves Spoiler

Fred Hatfield of the Tigers has spoiled two potential no-hit games for Cleveland's ace pitcher, Early Wynn, during the past two seasons.

Bears, Browns Tangle Tonight

Last Exhibition Game for Both Pro Elevens Set for Chicago

CHICAGO (AP) — The Chicago Bears will meet the Cleveland Browns tonight at Soldier Field in the 10th annual Armed Forces Benefit Game and the last pre-season game for both teams in the National Football League.

The Bears will be seeking their first victory in eight starts against the Browns, who will have their great quarterback, Otto Graham, back from retirement. This is the only scheduled meeting of the two teams this year.

The Bears have won their last two exhibition starts, against the Washington Redskins and the New York Giants. The Browns have lost three straight exhibition contests.

19 Million Pines for Fall Planting

LANSING (AP)—The Conservation Department said today 19 million young pine trees are available for fall planting.

The trees are sold for reforestation and Christmas tree production, the department emphasized. They are not available for land scapping.

Order blanks may be obtained from the department's forestry division, Lansing, 26.

Very Decent Rescue

CORPUS CHRISTI, Tex. (AP) — Patrolman R. C. Kinstely rescued a woman in Corpus Christi Bay, explained why he wore his pants when he dived in: "I didn't want to get arrested for indecency. That's a $25 fine."



LIVING MEMORIAL — A state Conservation Department worker prepares to release some of the 1,313 11-inch rainbow trout turned into the South Branch of the AuSable recently in part fulfillment of the will of George Mason, former president of Nash-Kelvinator corporation, who died last fall. Mason deeded eight miles of the river to the public of Michigan and set up a fund for stocking the water annually.

FEDERAL'S
Sale for Hunters
Buy now! Use our layaway plan!



For men, women! Deer Hunting Outfit
SALE $24
●Red parka ●Red jacket
●Matching pants ●Cap, sox
Weather-worthy poplin shell jacket with all-wool lining, knit wrists and cuff, extra deep pockets.

BUY YOUR HUNTING NEEDS NOW ON EASY FEDERAL CREDIT! NO CARRYING CHARGE ON GUNS!

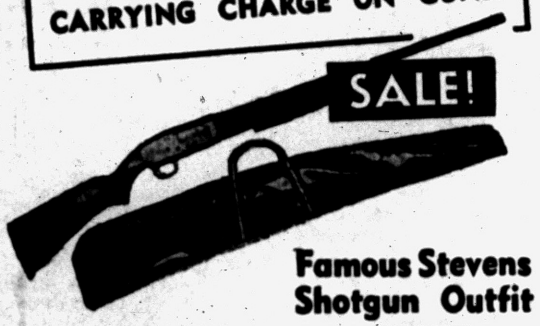

SALE!
Famous Stevens Shotgun Outfit
$77
●12-16 ga. shotgun
●Plastic gun case
●Cleaning kit
●Super-X shells



SALE!
'Marlin' Carbine Outfit
$69
●Marlin carbine (30-30, 32 spec. or 35 cal.)
●Zip opening gun case
●Box of 20 shells
●Cleaning outfit



Remington auto. shotgun
5-shot. 12-16 gauge. Pistol grip. 110.45

Winchester carbine
30-30 or 32 special. 7-shot style. $69

Mossberg 16-ga. shotgun
3-shot. Self-cocking. C'lect choke. 31.95

Remington pump shotgun
"Wingmaster." 5-shot takedown. 77.30

Remington automatic rifle
30-06 cal. Precision made rifle. 124.95

Remington pump rifle
5-shot. 30-06 cal. Slide action. 104.40

Ithaca pump shotgun
5-shot. 12-16-20 ga. Bottom ejection. 85.95

Sale! Shotgun case
Kasha lined plastic case, web handle. 3.00

SALE! Western Super-X 12-ga. shotgun shells, 3.00

FEDERAL dept. stores

NOW Exclusively at McNally's

Walk-Over SHOES FOR MEN
Norway Sealskin

THE MAJOR
Genuine Black Sealskin
Heavy Single Sole
Rubber Heel
$17.95



THE BRETON
Heavy Single Sole
Stout Edge Welt
Leather Heel
$18.95



THE BELMAR
Genuine Brown Sealskin
Black Binding
Heavy Single Sole
Rubber Heel
$19.95



You'll Never Find Any Leather More Naturally Suited to Rough Weather Than Sealskin

OPEN FRIDAY and MONDAY NIGHTS 'TIL 9

McNally's
106 N. Saginaw St.

PHILIP'S FOR YOUR BEST BUYS!
GUNS
BROWNING REMINGTON
SAVAGE WINCHESTER
ITHACA STEVENS
Shotguns and Rifles
Ammunition
Red Head Gun Cases $3.98
Red Head Hunting Coats $9.95
WEAVER RIFLE SCOPES
K25 $37.50 now $30.00
K3 $37.50 now $30.00
K4 $45.00 now $36.00
KV $57.50 now $46.00
$12.50 Rifle Mounts $10.50
$50.00 7x50 Binoculars $25.95
$ 3.25 Cleaning Rod Set ..... $ 2.69
Terms—Cash—Layaway
PHILIP'S
FINE LUGGAGE
SPORTING GOODS
79 N. Saginaw St.

MSU Strong at End As 1st Test Nears

EAST LANSING (AP) — Michigan State looks well stacked with good end material as the test of the 1st football game of the season approaches.

A long pass drill Wednesday afternoon ended the two-a-day sessions, emphasizing the importance of passing to the Spartans. Afternoon only sessions start today.

MSU has a pair of dependable starters this year plus some fine sophomore talent.

Jim Hinesly, the junior from Detroit, is uncontested 1st choice at right end. Although handicapped by injuries, Hinesly led the receivers last year with 15 catches for 231 yards.

His running mate at right end is John (Big Thunder) Lewis, the 198-pound senior from Fremont, Ohio. Lewis caught 10 but his runs were the cross country type and added to 338 yards.

Between them, the pair accounted for more than half of the MSU passing yardage.

"Some of our sophomore prospects should be real good by next year," said coach Duffy Daugherty. "We figure on some of them coming along to help this year too."

End coach Bob Devaney rates Tony Kolodziej, a six-footer from Florence, Mass., as his best all-around prospect among the sophomores. The New England import has been catching well and also is big enough to be effective on defense.

A suprise arrival on the campus, Joel Jones, a six-foot one-inch 215-pounder form Weirton, W. Va., is rated as the best defensive prospect.

Jones is one of those rare birds —a football player who came to the campus without being recruited and without any previous buildup. A bruiser type, He's being groomed as a defensive specialist to work at both ends.

Bob Jewett, a six-foot-two sophomore from Mason, has been snagging passes well on the offense. Jewett is prone to head injuries, wears a special helmet and coaches are concerned about the possibility of his being knocked out of action.

Behind these three, all sophomores, Devaney ranks four other sophomore prospects as comers—all about on a par.

Looking the best of the bunch has been Dave Kaiser, an Alpena high grad, who switched to Michigan State after a year at Notre Dame.

The 3-H boys, Lawrence Harding of Detroit, Gene Hecker of Grand Rapids and Darwyn Hepler of Detroit, round out the list of the top end entries.

Attitude Makes M's Kramer Top Asset to Squad

ANN ARBOR (AP)—Michigan's Ron Kramer is an athlete's athlete. But one reason why is not his physical prowess, nor his sensational end play. It's his attitude.

Coach Bennie Oosterbaan says that Kramer, a top prospect for All-America honors this year, seems unperturbed by the avalanche of publicity and alumni acclaim coming his way.

Kramer proved it himself in a way. At one of the opening practice sessions, he bent down to pick up his helmet. Then he put it on. A grin spread across his face.

"It's okay, coach," he said, "it still fits."

AUTO PAINTING
Expert Body and Fender Repair on All Makes of Cars
Free Estimates
Car Loaner Available

Infra-Red Factory Quality
Work Done For All Insurance Companies
Ultra Modern Building for Collision and Painting
LARRY JEROME Ford
FOR MORE THAN 30 YEARS—A GOOD PLACE TO BUY
ROCHESTER, MICHIGAN

Mom Changes Tune as Son Grows Up

NEW HAVEN (AP) — Football is like this:

Modest Steve Ackerman, Yale's 197-pound, 6-1 hard-hitting fullback from Pennington, N.J., smiled today as he recalled the latest send-off from his mother.

Several years ago, as he left for Lawrenceville school to prep for Yale, his mother cautioned: "Please, Steve, be careful. Don't get hurt."

Last week, just before the 20 year-old Ackerman headed here for football practice and the start of his junior year, his mother cautioned: "Please, Steve, don't hurt anyone."

Six Hits by Infielder Paces Elgin Double Win

EGLIN AIR FORCE BASE, Fla. (AP)—If third baseman Claude Young continues to hit like he did in the first two games, Eglin will be hard to beat in the Air Force Southeastern Conference Baseball Tournament.

He drove in eight runs with six hits, including a double, triple and home run, while Eglin was crushing Shaw AFB, S.C., 18-0, and Pinecastle AFB, Fla., 9-1, in opening round games yesterday.

Better Big Seven Defenses Could Bring Tighter Race

KANSAS CITY (AP)—The prospect of improved defenses at Nebraska, Iowa State and Kansas could result in a tighter football race in the Big Seven Conference this season.

Bill Glassford, head man at Nebraska says his forward wall should be better than that of last year.

• • •

Iowa State, although fielding a relatively inexperienced team, will have more speed, more size and more depth. The Cyclones' line will average 205 pounds and the backfield 187.

Kansas, which yielded 4,005 yards to its opposition last year, also will apparently have an improved defense. Coach Chuck Mather reiterated Wednesday his belief that the Jayhawks are better prepared now than at any time during the 1954 campaign.

There still may be plenty of passing in the conference, too.

Missouri, which has dominated the passing game for a number of years, will be dependent on the services of halfback-turned-quarterback, Jim Hunter.

Nebraska will have Don Erway who was the No. 3 passer in the league last year.

Poplar Bill Sweeps Dashes at Wolverine

DETROIT (AP)—Poplar Bill clocked the fastest time of the current meeting last night as he swept both dashes of the $10,000 Board of Commerce Pace for 3-year-olds at the Wolverine Harness Raceway.

The hustling bay colt, owned by Phil Rossi of Nutley, N. J., clipped two-fifths of a second off the best previous time for the meeting, covering the mile in 2:02 1-5 in the final dash. He beat Hundred Proof by a length.

With Bill Myer at the reins, Poplar Bill took the 1st dash in 2:02 4-5, beating Sea Eagle by half a length.

First baseman Moose Skowron of the Yankees was once a blocking back for the football club at Purdue university.

You'll Find the Car You Want at the Price You Want to Pay!

ECONOMY USED CARS
22 Auburn FE 4-2131

J&R AUTO STORES
QUALITY • SERVICE Since 1917.
MANAGER'S
10 VALUE PACKED DAYS . . . . starts today!

New! BUMPER EXHAUST EXTENSION
Gives appearance of "built-in" bumper exhaust on your car

Clamps to tailpipe and onto bumper. Install twins! Save!
3.98 Ea. Pair 6.99

This is My Personal "BIG SALES EVENT"
During these 10 Big Value Packed Days I am offering bigger than ever savings on hundreds of items I've personally priced to bring you the best values of the season! Shop early while stocks are complete—buy the Easy J&R Credit way! Liberal Terms on everything we sell.

G. W. Stark

NEW HOODED MIRROR FOR ALL NEW CARS 2.37
Beautifully designed, 4½ in. tapered mirror styled for modern cars. Full swivel adjustment for body or fender mounting. Non-glare.


NEW! J & R "GIANT POWER" BATTERIES

GUARANTEED UNTIL 1958 ONLY $1 DOWN 9.99 and your old battery
Now, new and longer guarantees on batteries. So greatly improved in quality . . . in power . . . in performance we guaranteed them 'way up to 1958! For most popular cars!

DELUXE 3-SPEED RECORD PLAYER
WITH RECORD ALBUM OF 10 POPULAR HITS! 19.99
A $29.95 Value! High styled luggage type case in simulated leather. Plays all records—powerful amplifier, improved dynamic speaker, smooth quiet motor—everything you want in a record-player! Records included.


2 WHEELER for TODDLERS

$24.95 Value! 19.99
16 in. Sidewalk bike—with wheel balancers!
Frame bar removes to convert to girls' model. A beginner's bike.
Manager's Sale Special! ONLY $2 DOWN

TWIN CAR MATS
Drivers mat slips under pedals, right mat covers floor to firewall. Heavy rubber. Assorted colors. 1.99 Pr.


ALL WEATHER 10W30 MOTOR OIL
Just one grade for all seasons! Equal to 65c filling station quality—save more than 25c qt.
36c QUART In 5 qt. Lot Plus Tax.

plus tax Single Quart, 39¢

STANDARD MODEL BIKE Reg. $49.95 Quality

Choice of 1.75 in. or Regular Type Tires!
34.88 ONLY $5 DOWN
BOYS' OR GIRLS' MODELS Any Size, 20", 24" or 26"
One low price for any size! 20 in. has balance wheels! New opalescent colors—double bar frame—chain guard and stand. Boys' or girls' model.

NEW KAR-DUROY SEAT COVERS
Another First at J&R!
Durable, long wearing corduroy expertly tailored with the fabric grain horizontal to assure snug perfect fit. For all cars!
6.88 ONLY $1.00 DOWN
• Plastic Beading on All Seams
• Full Cover Down Seat Sides
• Completely Washable! Colorfast!
SEE THESE!

OIL FILTER CARTRIDGES
For Ford-Mere '39-53. Others at equal savings. Sale price. 98c

$1.98 BIKE TIRES
Best quality, non-skid. Balloon sizes. 1.77
BIKE TIRE TUBES
Tough butyl. For all balloon tires. 99c

Sensational New 1956 Jayar SLIDE ACTION PUMP GUN
12 or 16 ga. TUBULAR MAGAZINE has 6 Shot Capacity
49.95 Only $5 DOWN
A great gun, one of the finest made—equal to models up to twice this low price! Perfectly balanced, beautifully designed—so many "extras" you should come in, handle it, feel it to appreciate it's tremendous value! Hammerless. Push button safety. Automatic side ejection. Pistol grip stock, smooth slide action—and many other features!
Equipped with VENTILATED MULTI-CHOKE and RECOIL PAD 59.95 Only $6 DOWN
More gun for your money! The ventilated Multi-choke provides choke from open to "full" in seconds—without tools or extra tubes—makes the "JaYaR" a "3-in-1" shotgun. "No-Shoc" deluxe recoil pad.


See This Terrific Sale Value!
NEW! 1956 TABLE MODEL 17" TRAVLER TV
NEWEST SIDE CONTROLS REG. $129.95 FOR THIS SALE ONLY 99.95 AS LITTLE AS $5 DOWN
Big 160 sq. inch, full view, self-focusing picture tube with the sharpest, clearest view that can be had! Every new, advanced features in this new 1956 table model! Sale priced to bring you unbeatable savings! See it Today!
• Advanced Super-Cascade Chassis
• New Cascade Turret Tuner—adapts to any 12 UHF or VHF Stations
• Modern Control Mounting—all on the side
• Beautiful Fabricoid Finished Cabinet

Special PURCHASE! SCHOOL BAG
Reg. $1.98 Sale Price 1.44
Roomy 10 x 14 in. size. Rubberized plaid material well made for hard use. Shoulder strap or handle. Large size lunch pocket.
With Davy Crockett Pt. Vacuum Bottle Sale Special, Only 2.49

65c BRAKE FLUID HEAVY DUTY TOP QUALITY 51c Pt.
SAE approved! Mixes with any grade approved fluid. Save more at J&R.

$2.39 LUNCH KIT
Large black metal box with pint vacuum bottle. Has snap lock. Kit 1.99 Sale Price

89c Screwdriver Set MAGNETIZED BLADES!
6 popular sizes. Shock proof handles. Complete set 49c With Holder

$1.25 WRENCH SET
5 wrenches in 10 most popular openings. Set 1.11

'CAR NAME' FLOOR MATS
For FORD CHEVROLET PLYMOUTH

Sale Price 57c
Regularly at 98c
Big 16x18 in. Heavy rubber mats with car name imprint.
Assorted Colors

USE J & R'S CONVENIENT GUN LAYAWAY
$2.00 Holds Your Gun Until HUNTING SEASON!
• SAVAGE • REMINGTON
• STEVENS • WINCHESTER
• BROWNING • MOSSBERG

ANYTHING WE SELL CAN BE YOURS ON CONVENIENT CREDIT TERMS!

Free Parking in Rear of Store
J & R MOTOR SUPPLY
Open Monday and Friday Until 9:00
115 N. Saginaw St. FE 2-9234
J&R AUTO STORES

DON'T MISS OUR SENSATIONAL "WE NEED ROOM" SALE!
Stop at this sign... Save at this sign!
GOODYEAR
Drastic Reductions-Big Trade-in Allowances

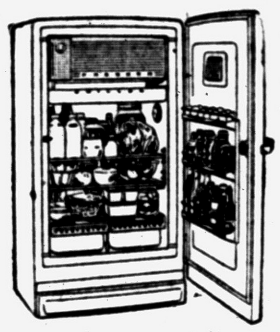
$5.00 DOWN DELIVERS
YOU PAY ONLY $2.00 PER WEEK
$199.95 Full Price
FAMOUS GE QUALITY
FULL SIZE
9.2 CUBIC FT. CAPACITY
FULL WIDTH FREEZER COMPARTMENT

GOODYEAR Brings You the Best Tire News of the Year!

The new... TUBELESS Super-Cushion at special introductory price $19.95 plus tax and recappable tire size 6.70 x 15

LOOK AT THESE LOW PRICES!

TIRE SIZE	SALE PRICE* Black Sidewall	SALE PRICE* White Sidewall
6.70 x 15	$19.95*	$24.45*
7.10 x 15	21.85*	26.75*
7.60 x 15	23.95*	29.35*

*Plus tax and recappable tire

Fits the wheels of your present car!
Introductory low prices on White Sidewalls too!
YOUR OLD TIRES ARE YOUR DOWN PAYMENT!
Pay as low as $1.25 weekly for a PAIR!
MORE PEOPLE RIDE ON GOODYEAR TIRES THAN ON ANY OTHER KIND

SAVE $7.46

5-speed dial
Automatic beater release
Stand-up base
Full-size beaters
CAMFIELD PORTABLE ELECTRIC MIXER
America's newest portable mixer at a special, low, low price. U. L. approved, compact for easy storage. Fully guaranteed.
11.99 Buy on Easy Terms

REMINGTON MODEL 870 SHOTGUN
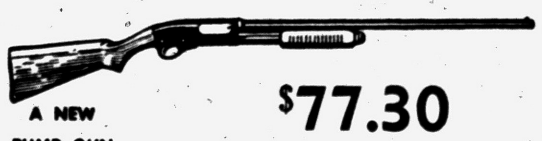
A NEW PUMP GUN AT AN AMAZING LOW PRICE!
$77.30
Five-shot pump action. 12-gauge model has 30" barrel with full choke. Take-down hammerless action, solid breech, cross-bolt safety and Vari-Weight steel plug. Weighs about 7 lbs. without plug.
ANOTHER GOODYEAR VALUE

FREE CUSTOMER PARKING
OPEN 'TIL 9 P. M. FRIDAY
GOODYEAR
30 S. Cass Ave. FE 5-6123
STORE HOURS: 8 A. M. - 5:30 P. M.

Olds '88'
HARDTOP HOLIDAY
$2255.00 Plus Tax
$500.00 for any car that runs
$1755.00 to finance up to 30 months
JEROME
OLDS-CADILLAC
280 S. Saginaw St.,
Pontiac, Michigan

ATTICS — DORMERS
Extra Rooms Added
Porches — Garages — Roofing & Siding
Aluminum or Wood Combination Windows
NO MONEY DOWN — 3 YEARS TO PAY
Free Estimates
MICHIGAN HOME REMODELERS
8377 West Huron St. FE 4-5063

COMPLETE TUNE-UP
● Improve Gas Mileage
● Get Faster Pickup
● Increase All-Around Performance
Every Car Serviced With the Latest Roll Testing Equipment
WOHLFEIL-DEE
Motor Tuneup Specialists
2076 S. Telegraph Road, Pontiac
Call FE 2-4907 for Appointment
CLOSED FRIDAY and SATURDAY, AUG 12th & 13th

Area Preps Set for Openers

By HARRY REED

Hard-swinging toes will boot the prep grid season into action tomorrow, with kickoffs scheduled throughout the area opening play in the '55 season.

Climaxing 3 weeks of practice and scrimmage, 30 teams will take to the field to start the scramble for league standings and independent ratings.

Possibly the team with the most at stake in the 1st tilt of the year is Oxford, which puts an undefeated season on the line in a clash with the Milford Redskins at Milford.

Redskins will be out for scalps, too, after being 21-0 stepping stones the Wildcats used last year to begin the win skein of 8 games.

Top attention, however, is being centered on the debut of the powerful Waterford Skipper aggregation, which has an afternoon date with West Bloomfield at Waterford High.

Skippers have been picked by many as the potential leaders in the Inter-Lakes League, and the team to beat for circuit honors. Basis for the prediction is the large squad turnout, and the 15 letter winners from last year.

None of the six I-L league members risk a setback in conference competition for the opener, as Walled Lake is at Redford, Southfield tangles with Birmingham, Berkley challenges Ferndale, Farmington attacks Clarenceville, and Van Dyke meets East Detroit.

Action in the Wayne-Oakland conference is also strictly off the record, as far as league standing go. Besides the West Bloomfield visit to Waterford, and the Milford-Oxford go, Clarkston is at Lake Orion; Holly and Grand Blanc clash, and Northville tests Plymouth.

Clarenceville ventures to Farmington, and Brighton welcomes South Lyon.

Non-affiliated Rochester Falcons will greet Davison, while independent Romeo sees what Richmond has to offer. Lapeer will meet the Caro Panthers.

Adhering to circuit policy, members of Oakland-B league will carefully avoid each other, opening day. Avondale gets a later start than the others, by virtue of a Saturday appointment in Wisner Stadium, to be kept by St. Michaels.

Troy Colts will face Dtroit Lutheran, and Lake Orion Dragons are scheduled to breath a little fire on Clarkston. Clawson journeys to Centerline, Madison is at Royal Oak's St. Mary,s while Roseville mixes it with Battle Creek and Fitzgerald will swap jolts with Lakeshore.

Off to a later start next week will be the Cranbrook Cranes, at Birmingham Friday, and Shrine, at St. Gregory in Detroit on Sunday.

Aussies Like Davis Cup

Australia has won the Davis Cup, emblematic of world tennis supremacy, 11 times. The amateur netmen from Down Under have beaten the United States five times in the last six years.

A physician has assured Billy Hunter, ex-Yankee shortstop, that he will suffer no ill effects from the ankle he fractured on Aug. 9 while playing for Denver.

'Best in State'

That's Rating Bronc Coach Gives Walker; Milford's Ganzle Also With Top Players

KALAMAZOO (AP) — Coach Jack Petoskey makes no predictions for his Western Michigan College football team.

But he boldly calls tackle Jim Walker "the best lineman in the state."

"There's just none better," Petoskey enthuses. "This boy is big and fast and can do everything. I'm surely glad to have him around."

Walker is a 6-foot-2, 245-pound junior from South Haven. He is the brother of Art Walker, Michigan's outstanding tackle who was graduated last June.

Around the Western Michigan campus you hear that Jim rates over his brother—and not in hushed whispers, either. One close observer proclaims that Jim, although a junior, is better than brother Art when he was a senior.

At any rate, Petoskey will need all the help he can get to improve Western Michigan's 4-5 record of last season.

With 14 lettermen returning, Petoskey calls his team "improved." The Broncos lost eight lettermen but they were most 2nd and 3rd stringers.

"We've got an experienced line but the backs still must prove themselves," Petoskey says. "We'll have a better passing game than last season and our running will improve with game experience."

Among the backfielders, Petoskey is particularly high on quarterback Jerry Ganzle of Milford and fullbacks Charles Nidiffer and Tom Czyz, a pair of out-of-state imports.

"Nidiffer and Czyz are our best fullbacks in years," Petoskey says.

Ganzel, at quarterback, is an angular 6-foot-2, 183-pounder. He is a senior and co-captain. He was the 3rd leading passer in the state last season, completing 41 of 115 passes for 624 yards and 4 touchdowns.

Rocky-Moore Fight May Top TV Gate

NEW YORK (INS) — The head of theater network television claims the 1st million-dollar gate for closed-circuit TV is a virtual certainty for next Tuesday's Rocky Marciano-Moore title fight.

President Nathan L. Hapern based his estimate on the advance ticket sales of 128 theaters in 92 cities.

The Yankee Stadium bout will be carried over the largest closed-circuit TV network in history beginning at 10:30 p.m. (EDT) next Tuesday.

Only Two Still Active

Vern Stephens and Ted Williams are the only members of the famous 1946 homerun hitting Red Sox still active in baseball as players.

PIONEER LEAGUE
9A DIVISION

	W	L		W	L
Chuck's Shack	4	0	Paul's Elec.	1	3
Team No. 7	4	0	Life of Virginia	1	3
Paul's Elec. 2	3	1	Geo.-Newport	0	4
Fuller Brush	3	1	Amer. Carload.	0	4

Individual game, Edna Cook 170; series, Betty Guerin 449; team game, series, Chuck's Shack 683—1915.

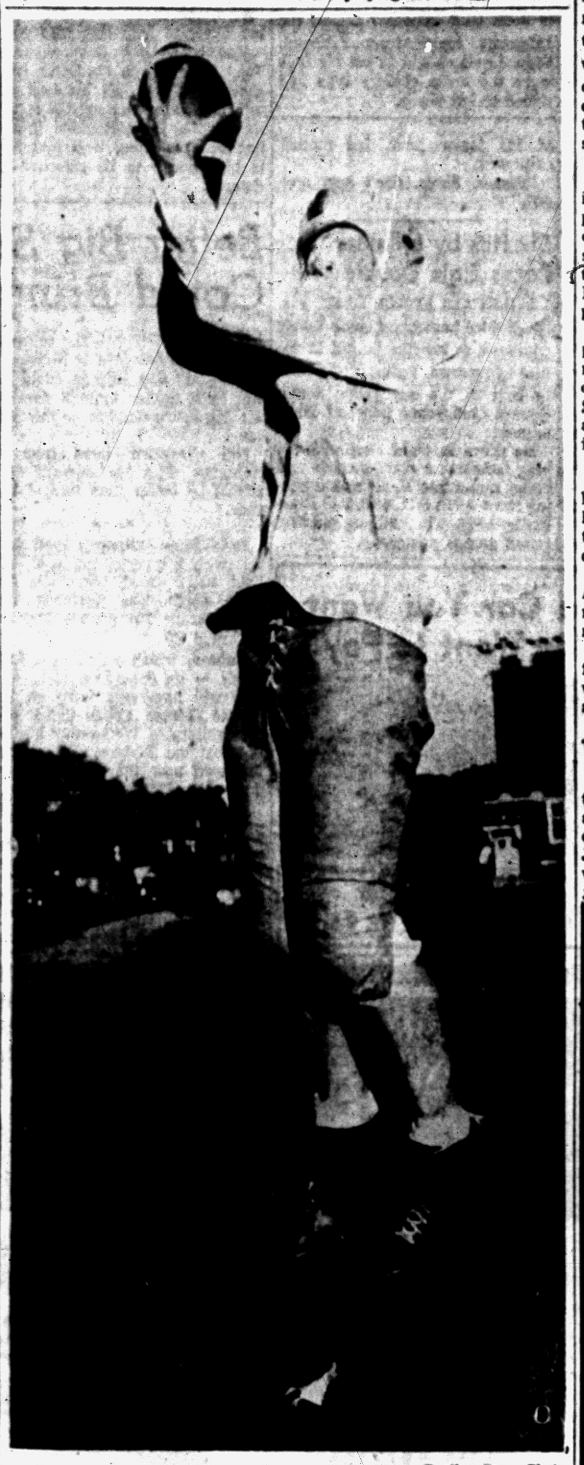

Pontiac Press Photo

PASS SNATCHER—The long lad (above) will be occupying Pontiac High's left end position, come Friday night, in Wisner stadium. He's Bill Kennedy, 175-pound, 6-foot-one-inch flanker. Coach Ed Graybiel hopes he'll do as well snatching aerials against Wyandotte, as he did when the picture was snapped in Monday's rehearsals.

D.C. Newspaper Denies Charges

Says It Never Printed Hughes' Facts, Jury Probes Three Staffers

NEW YORK (AP)—The Washington Post and Times-Herald says it never printed any information obtained from Paul H. Hughes, who was indicted here yesterday on charges of perjury during a federal grand jury investigation of turnabout witness Harvey Matusow.

* * *

Allegations of falsehoods involving three members of the newspaper's staff were among the counts in the indictment. The three staff members are Managing Editor Alfred Friendly, Executive Editor J. Russell Wiggins and reporter Murrey Marder.

A statement issued by the newspaper said Hughes went to the staff members in the fall of 1954 and offered certain information about Sen. Joseph R. McCarthy (R-Wis) and his Senate subcommittee on investigations.

* * *

U.S. Atty. Paul Williams' office here described the 35-year-old Hughes as "apparently a volunteer worker" for McCarthy's subcommittee.

However, McCarthy said at his Appleton, Wis., home that Hughes' name "doesn't ring a bell with me."

"I am sure he never worked for me, nor for the committee while I was chairman," McCarthy added.

Third Chance for Negro

Archie Moore is the 3rd Negro to get a chance at Rocky Marciano and his heavyweight title. The others were Ezzard Charles and Joe Walcott from whom Marciano won the crown in 1952.

Harold "Hap" Applegate Has Joined the Staff of Homer Hight Motors of Oxford



I have recently joined the staff of the Homer Hight Buick-Pontiac-Chevrolet Sales in Oxford. I would like to extend an invitation to my friends to drop by and say hello.

I will still give the fair, honest deals that have made friends for me in the past. We have a fine selection of new and used cars that you will want to see. Stop by or call me today.

ROBERT HALL
Expansion Celebration!
Saluting the opening of our 200th salesroom!
AS ADVERTISED IN LIFE



Save 25 to 30%

Superbly Tailored All-Wool Sportcoats

Costly fabrics . . . nubby tweeds, overplaids and splash weaves. And top tailoring! 2 button model with flap or patch pockets, hymo canvas fronts. New fall colors . . . in charcoal, light and medium tones. 36 to 46 . . . regulars, shorts, longs.

18.95
USUALLY 25
COMPLETE ALTERATIONS INCLUDED

Fine All-Wool Flannel Slacks

Fine shape-retaining wool flannel in California continuous-rise model. Quality features . . . turndown waistband, open welt side seams, hook-and-eye closure. You get all this . . . and long wear, besides . . . when you shop the low-overhead way! Charcoal, medium, light tones. 28 to 42.

8.95
USUALLY 12.95
COMPLETE ALTERATIONS INCLUDED

ROBERT HALL
OPEN EVERY NIGHT TILL 9 P.M.
200 NO. SAGINAW ST.

BACK-to-school BUYS
EVERYTHING YOU'LL NEED —YOU CAN GET AT
S. C. ROGER'S!



GYM SHOES All styles—black or white. $3.98
GIRLS' GYM SUITS $2.98 To $4.95
T-Shirts White 89¢
GYM TRUNKS $1.00 To $2.95
ATHLETIC SUPPORTS 75¢
SWEAT SOCKS 75¢
SWEAT SHIRTS and Warm-Up Shirts. Grey or White. $1.95 Up

S.C. Rogers SPORTING GOODS
24 E. Lawrence St.
OPEN to 9 Fri. and Mon. Eves.

Win by Senators Fails to Dampen Spirit of Lopez

Indian Manager Says 'Still a Good Chance' to Nose Out New York

WASHINGTON (AP) — Undaunted by Cleveland's 13th loss to the seventh-place Washington Senators Manager Al Lopez thinks the Indians still have a good chance to nose out the New York Yankees for the American League pennant.

"They have it a little tougher than us," he said. "They have to play two more games than we do."

Last night's 3-2 loss to Washington cut the Cleveland lead to one game and left the Indians and the Yankees tied at 56 losses each, though Cleveland is two ahead in games won. The Indians have eight games to play, the Yankees 10.

Lopez said he will stick by his "Big Four" pitching staff, alternating Early Wynn, Bob Lemon, Mike Garcia and Herb Score the rest of the way. Wynn will be his pitcher against Detroit when the Indians resume play in Cleveland tomorrow.

* * *

Score set a new strikeout record for major league rookies last night, fanning nine to raise his season's total to 235. The former record of 227 had stood since 1911 when Grover Cleveland Alexander set it as a rookie with the Philadelphia Phillies. The modern major league record of 348 strikeouts was set by Bob Feller of the Indians in 1948.

Athough Score pitched well last night, his effort just wasn't good enough to stop the Senators as they knocked out Score and finished by beating the Indians' star relief pitcher, Ray Narleski.

It was Washington's 13th victory in 22 games with Cleveland this season. A year ago, the Indians won 18 to the Senators' 4. No other team holds an edge over Cleveland this season.

* * *

"I just can't understand it," Lopez said of the Senators' showing against his team. "The way they play against us I don't see what they are doing down there in seventh place. They only made one bad play and got a force-out on that one."

That was a reference to a weird play in the sixth inning which Bobby Avila led off with a single. Al Rosen followed with a fly ball along the right field line which Carlos Paula caught and then dropped. Avila was heading back to first when Paula dropped the ball and he was easily forced when Paula threw in to shortstop Jose Valdivielso.

Eagles Rated Highly

Madison's Eagles may be the sleeper in the Oakland-B grid league this year, as play gets under way Friday and Saturday for circuit honors.

The Eagles have a chance to bump leaders Avondale and Rosedale from the top positions of last year, with a large turnout of candidates and a group of 9 returning lettermen, including 5 regulars.

With the exception of Avondale, the 7 league members will take to the field for the 1st time on Friday night. The Yellow Jackets wait until Saturday for a bout with St. Michael's in Wisner Stadium.

All Oakland-B games Friday are against non-league 11's.

Avondale's outlook is not too bright, according to coach Frank Crowell. Missing will be the familiar faces of 8 of the starting team which ran up an undefeated season, with six wins and three ties. One of the largest players in local circles will be fielded by the Yellow Jackets, in the person of Alfred Hill, a 285 pound center.

Troy seeks to recover from a 0-8 record last year, and is still very shallow at all positions, coach Bob Nyquist says. In uniform are five regulars from last year, and five other letter winners. Sophomore Wayne Figley is slated for action at quarterback.

"Slim pickings" are the code words for Lake Orion Dragon mentor Ted Sela, confronted with a small turnout of talent, and a dearth of experienced players. The Clawson Trojans hope to improve their 2-6 record of last year, and have a pair of beefy young tackles to help them do it.

Sophomore Roger Lance goes 235 and junior Dave Meeker tips the scale at 210. The 5 returning regulars are split up with 2 in the backfield and 3 bolstering the line.

Coach Leonard Dalton is hopeful as the Roseville Wildcats open a schedule with a contest at Battle Creek. Roseville had a 5-4 record last year, winding up knotted on top as co-champions with Aondale.

Fitzgerald's new grid head Jerry Udell is taking over varsity chores after assisting for several years. Regular tackles Bill Bizovi and Myron Murto were among the 7 letter winners to greet him when practice opened for 80.

Athlete Top Scholar

Ron Widenhammer, co-captain of the basketball team and a third baseman in baseball, is a top scholar at Penn State, attaining a classroom standing of 2.62 points out of a possible top total of 3.0 which is perfection.

Al Kaline of the Tigers this season became the first American leaguer to smack out two home runs in a single inning since the same trick was turned by Joe DiMaggio in 1936 season.

Michigan hunters bagged 1.2 million pheasants in 1954.

Chrysler Corp. Claims Speed Mark for Dodge

BONNEVILLE SALT FLATS, Utah (AP)—Dodge Division of Chrysler Corp. today laid claim to a world unlimited speed record for three days of continuous driving.

Dodge said a 1956 custom Royal 4-door sedan averaged 106.23 miles an hour, shattering the 94.66 m.p.h. record for the same time set by a Porsche. A trio of drivers—Danny Eames, Betty Skelton and A. K. Miller — drove the car on the Bonneville speed flats of Western Utah.

Stanford has beaten San Jose 11 times in 12 football games.

Bowstring Deer Hunting Group Getting Larger

LANSING, Mich. (AP)— Hunting deer with bow and arrow is a fast growing sport in Michigan, the State Conservation Department reported today.

* * *

The department estimated 35,000 bow and arrow huntsmen will be out for the Oct. 1-Nov. 5 season. Last year, 33,000 archers went afield.

* * *

How many are successful? About five per cent, the department said.

This Fish Story Makes Different Kind of Reading

NORWICH, England (AP)—Here is something different in the way of fish stories.

Bill Gunson claimed the world record today for the SMALLEST fish ever taken on a rod and line.

Gunson, secretary of the Frkenham Angling Association, made his tiny catch while engaged in a fishing contest. Placed on a druggist's scales, the tiny flatfish weighed 2½ grains, or about six thousands of an ounce.

The report gave no details as to how Gunson landed the little fish, or even how he could see it.

Seeks Information on Banded Pigeons

Clarence Groner, 8011 Commerce Road, is seeking information regarding a pair of homing pigeons brought to his place a few days ago. The birds, both banded, were slightly injured in landing, and Groner is keeping them in hopes of locating the owner or owners.

One bore only the numerals 51 on its band. The other carried an inscription, K1424-UP-55. Groner will welcome any information regarding the birds.



JOE'S
ARMY-NAVY
SURPLUS
WILL CLOSE
6 P. M. FRIDAY, SEPT. 16
and
ALL DAY SATURDAY
IN OBSERVANCE OF THE
JEWISH NEW YEAR
OPEN MONDAY
SEPTEMBER 19
9:30 A. M.





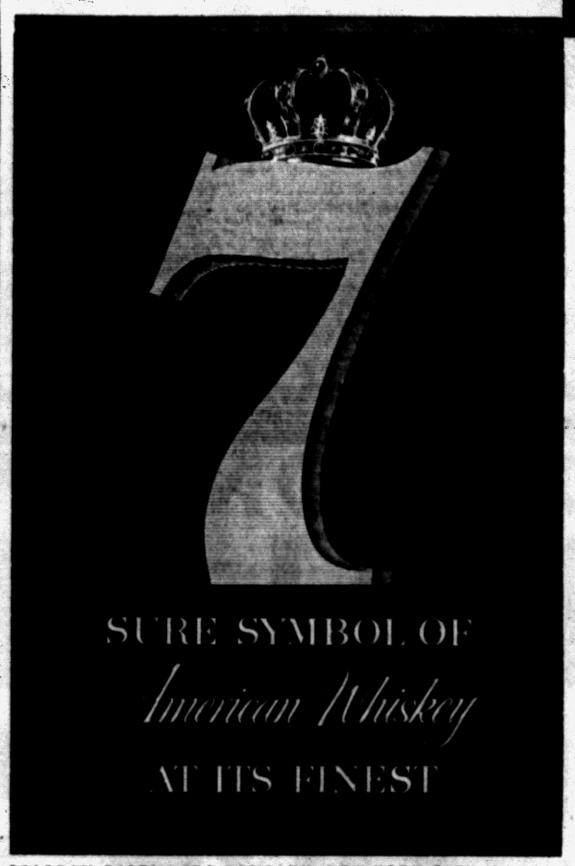

SURE STANDARD
by which the Finest American Whiskey is judged

No other whiskey in history has satisfied so many millions ::: in so many diverse walks of life ::: in so many parts of America. It is this unprecedented popularity of Seagram's 7 Crown that has made it the standard by which the finest American whiskey is judged.

Say Seagram's and be Sure

SEAGRAM-DISTILLERS COMPANY, NEW YORK CITY. BLENDED WHISKEY. 86.8 PROOF. 65% GRAIN NEUTRAL SPIRITS.

NEW 1955
OLDSMOBILES
135 CARS WILL BE SOLD AT
TERRIFIC DISCOUNTS

TOP ALLOWANCE FOR YOUR TRADE-IN

SEVERAL DEMONSTRATORS Available at Savings Up to $1200.00

ALL STYLES AND ALL COLORS

SUBURBAN MOTORS, INC.
565 S. WOODWARD BIRMINGHAM, MICH.

Marty Marion Not Conceding Pennant Chase

4 Games Behind, 8 Left, Manager of White Sox Still Full of Hope

BALTIMORE (AP) — Four games behind with only eight to play, Manager Marty Marion of the Chicago White Sox still refuses today to concede the American League pennant.

"No sir, not until we're mathematically out," says the realistic pilot of the third place club. "We are still struggling, skipper," agreed Frank Lane, the general manager.

Just to prove he wasn't spoofing about surrendering, Marion immediately began talking about playing the league-leading Cleveland Indians for the last two times next Tuesday and Wednesday.

"They'll be two terrific games," he promised. "Jack Harshman and Bill Pierce, our two best pitchers now, will be ready for them."

Pierce shut out the Baltimore Orioles, 6-0, on six hits yesterday after the White Sox dropped a damaging 8-2 decision in the first game.

"We've really got to clobber Kansas City," said Lane.

Marion agreed by admitting, "we can't afford to lose anymore, although we'll keep playing as they come up. The two days of rest coming up now probably will do us a lot of good."

The White Sox don't resume play in Kansas City until tomorrow night.

Heading for Kansas City against whom the White Sox have won 10 of 16 games so far, Marion said, "I am sure glad to leave Baltimore. They've been rough on us."

By splitting the last two doubleheaders, the Orioles managed to take 10 of the 22 games from the White Sox.

"If we had done as well against Baltimore as Cleveland and New York, we'd be well out in front," second-guessed Lane.



AP Wirephoto

SOUTHPAW STYLE — That grip Cleveland fireballer Herb Score is showing is the one that brought him fame last night as he set a new major league strikeout record for a rookie. The 26-year-old set down nine Washington batters, and has a season total of 235, eight better than the 44-year-old pitching record set in 1911 by Grover Cleveland Alexander of the Philadelphia Phillies.

Leave Home for Series

The 1918 Cubs played their world series games that season in the White Sox park which had greater accomodations for the spectators.

Babe Zaharias Happy With Top Nomination

TAMPA, Fla. (AP)—Babe Zaharias is mighty tickled at being nominated for the Florida Sports Hall of Fame.

"That is real good news," she said when told of the nomination on her return home from Galveston, Tex., yesterday. "I've been wanting to get into it ever since I first heard of it."

* * *

Weak from her second round of treatment for cancer and pale from three months in a Galveston hospital, the great golfer came down the plane steps under her own power, but rode in a wheel chair to the automobile which took her to her home.

She flashed her old cheerful grin for the 100 persons who turned out to welcome her, and wisecracked with close friends.

"I guess seeing all these people and all my friends makes me feel real good—better than I have felt all week," she said.

She wants to play golf again but isn't going to rush it.

The Babe Didrickson Zaharias, Cancer Fund, set up last week by the Babe and her husband, George Zaharias, is playing a big part in her thoughts now.

* * *

"The Fund will take care of people who can't afford to pay for examinations for cancer," the Babe said.

Albany Club Rejoins Boston Farm System

ALBANY, N.Y. (AP)—The Albany baseball club of the Eastern League rejoined the Boston Red Sox farm-club system today.

Tom McCaffrey, owner of the Albany Senators, announced he had obtained a full working agreement with the American League club. The Red Sox will assume complete control in fielding the Senators next year.

WEDNESDAY'S STARS

PITCHING — Tom Poholsky, Cardinals, 26-year-old righthander shut out champion Dodgers 3-0 on three singles, letting only one man past first while walking none and striking out two.

BATTING — Gus Zernial, Athletics, drove in six runs with two homers, the second a bases-loaded shot that beat Red Sox 7-3.

Willie Hartack Up, Five Romp Home

ATLANTIC CITY, N.J. (AP) — Jockey Willie Hartack, the nation's leading rider, had a big day, accounting for five winners at Atlantic City Race Track yesterday.

He scored aboard Speed Test ($12.20) in the first; Betty C ($5.20) in the second; Fast Fire ($8.00) in the fourth; Entry ($4.60) in the fifth; Belluno ($4.60) in the eighth.

He was second on G-Two in the sixth and third aboard Black Main in the seventh. He accounted for the $28.80 daily double payoff.

This brings the hard-riding Johnstown, Pa., jockey's total winners for the year to 295.

Fine Used Cars at Real Bargain Prices!
Schutz Motors Inc.
DeSoto-Plymouth
912 S. Woodward, Birmingham

SPORTING GOODS
King Louie Ladies' Blouses
King Louie Bowling Shirts
Gymnasium pants..97c up
Football Shoes
Sweat Socks .....35c up
$4.50 White Gymnasium Shoes..$3.45
Spalding $4.50 Footballs $2.95
Voit $5.50 Rubber Footballs $3.65
WELDEN'S Sporting Goods
51 Mt. Clemens
FE 4-6211

Sale!
SEAT COVERS
Cash and Carry
LOW PRICES
Complete sets for all cars up to 1949 models.
Late Models $2.00 Higher
$8.95
$12.95 to $21.95 Values
Convertible Tops as Low as $49.95
Clear as Glass PLASTIC
Protects and shows off the original materials and colors.
$10.95
Front Only
ALL CLEAR
Plastic Covers for 1955 Cars
Complete Set
$21.95
SEAT COVER MART
136 S. Saginaw at Chase
PONTIAC
FE 4-8272

DAYTON'S PREMIUM
HALF PRICE TIRE SALE
GET 2 DAYTON PREMIUM QUALITY TIRES FOR THE PRICE OF ONE!

SPECIAL! MOTOR TUNE-UP
All 6-cyl. CHEVROLETS, thru 1955. All work done on our brand NEW 1955 SUN ANALYZIER. LABOR and MATERIAL GUARANTEED!
$2.95
Other Cars Proportionately Low
We Use Champion, A.C., and Auto Lite Spark Plugs.

SPECIAL PURCHASE
Saran Plastic SEAT COVERS
All Saran plastic fibre. Fully guaranteed! Full fashioned, brand new! Exciting new patterns and colors.
$12.95
*Installation extra
*Late model cars $3 extra

MUFFLERS
INSTALLED FREE
MOST
• FORDS
• STUDEBAKERS
Fully Guaranteed
$6.95

FREE FRONT END INSPECTION
FRONT END SPECIAL!
WHEEL ALIGNMENT (Bean Visualiner) . . . all work fully guaranteed. ★ Tie Rods ★ Shocks and Springs, ★ Complete Front End Overhauling
$7.50
OPEN 9 TO 9
WHEEL BALANCING
• Static and Dynamic
• Including Weights
$1.98

BRAKES RELINED
Special!
Ford, Chevrolet, Plymouth . . . Complete Brake Relining. First Quality Fully Guaranteed!
COMPLETE JOB ONLY
$14.95
Parts and Labor

LOOK at the LOW, LOW, PRICE on these Dayton PREMIUM Thorobreds*

SIZE	REG. PRICE	YOUR COST	YOU SAVE
6.70 x 15	$30.70	$15.35	$15.35
7.10 x 15	$34.00	$17.00	$17.00
7.60 x 15	$37.20	$18.60	$18.60
8.00 x 15	$40.90	$20.45	$20.45
8.20 x 15	$42.55	$21.27	$21.27

All Prices Plus Fed. Tax and Exchange

* We have White Sidewalls, Black Sidewalls in Tubed and Tubeless, included on this sale. All are proportionately low! So if you need Tires . . . HURRY, SAVE!

HAVE YOUR TIRES "SAFETY-CHECKED" TODAY!
SPECIAL! NYLON SAFETY BELT $7.95
NOW'S THE TIME TO SAVE ON NEW TIRES!

DAYTON'S BIG 3 GUARANTEE
1. Lifetime Factory Guarantee
2. 30,000-Mile Guarantee
3. Two-Year Written Road Hazard Guarantee Against All Possible Road Hazards

MARKET TIRE CO.
FREE PARKING — Open 9 to 9 — FREE PARKING
Pontiac's Motorist Headquarters
77 W. Huron St., Corner Cass
FE 8-0424

EASY BUDGET TERMS
• Full Year to Pay!
NO MONEY DOWN!

Studies at Indiana University indicate that some accidents around jet planes are caused by workers' being stunned by the noise.

HURON

WED. & THURS.
Walt Disney's
THE VANISHING PRAIRIE
in TECHNICOLOR
PLUS
The BOB MATHIAS STORY

COMING SUNDAY
ROBERT MITCHUM
FRANK SINATRA
BROD CRAWFORD
CHAS. PICKFORD
GLORIA GRAHAM
OLIVIA DE HAVILAND
in
"Not AS A Stranger"
PONTIAC DRIVE-IN Theatre



HIGH BORN BEAUTY — Ann Blyth (above), Edmund Purdom, David Niven and George Sanders lead the cast of "The King's Thief," in its last day at the Oakland Theater here. The CinemaScope film is based on the true story of a soldier of fortune and a high born lady.

False Teeth Returned

CHAMBERS, Neb. (AP) — In August, 1954, Mrs. August Rednar of Chambers lost her false upper teeth while on a picnic at Omaha.

In August, 1955, by mail from Omaha, she received a package containing the teeth. And a note that read, "Take these back to your dentist. They are poorly made. They just didn't fit at all."

Weather Aids Man in Coast Fire Fight

SANTA BARBARA, Calif. (AP) — Men and the weather have knocked most of the danger out of California forest fires.

Control of the 75,000-acre Santa Barbara County fire is hoped for today by Robert Jones, supervisor of Los Padres National Forest, in which most of the burned area lies.

Steady rain has ended the threat of new outbreaks in the northern California fires where in the last week damage to the woods and watershed has been estimated at more than two million dollars.

The 87,000-acre haystack fire in Klamath National Forest west of Yreka was contained Monday.

Seven miles southwest of Yreka rain halted the 11,000-acre six mile fire and the 1,000-acre Taylor Creek fire. These and other nearby fires were put on a mopup basis last night.

In central California, 960 men had surrounded and confined an 18,000-acre, 12-day-old fire which once threatened the General Grant grove of Giant Redwoods in Sequoia National Forest.

Although Michigan generally is best known as an automobile producing state, it actually manufactures 81 per cent of all types of industrial goods.

Jet Pilots Take Roamin' Holiday in Light Planes

TAMPA, Fla. (AP)—It's rather like the postman taking a long walk on his day off, but pilots of the speedy Stratojet bombers at MacDill Air Force Base here have a hobby of flying light planes.

The SAC (Strategic Air Command) Aero Club at MacDill owns four light planes, one of them a four-seater.

Aero Club members rent the craft on an hourly basis or by the week if a flier can take off that long. Money from the plane rentals keeps up the planes and sweetens the kitty for purchase of more light craft.

Hollywood Headlines

Video's Disney Competes With Film Maker Disney

(A short Trip With Walt Disney: Part 1.)

By BOB THOMAS

HOLLYWOOD (AP) — After finishing a lunch of stuffed pepper, spinach and stewed prunes, Walt Disney left the commissary, walked down Studio Street and climbed into his convertible.

Prodded by questions, Disney kept up a steady stream of conversation. He talked a great deal about his new TV season, which started Wednesday with the showing of "Dumbo."

* * *

How can he afford to give away such a multimillion-dollar property to home audiences?

"That's a good question," he said. "You see, I wear many hats. When I have my TV producer's hat on, I fight like the dickens to get the films that the movie producer has made.

"My brother Roy and the other businessmen in the company figure out what we can afford to give up. I convinced them to give me 'Dumbo.' It is one of our shorter features — it runs 63 minutes—so it is not as easy to re-release as the others. And we can hold it a few years and bring it out for an entirely new generation."

* * *

This season he will also show two other features — "Robin Hood" and "The Sword and the Rose." Both star Richard Todd, "who should be much better known because of 'A Man Called Peter.'"

By using such completed films, he can afford to go over his budget on the other shows. For example, a Tomorrowland hour costs him $250,000 or more. Two runnings on TV will bring him only half of that.

* * *

"We went a million dollars over budget last year," he disclosed. "Davy Crockett pulled us out. We made the films for $700,000, while we could only get $300,000 back from TV. But the theatrical showings will possibly gross a million and a half here, and there is considerable interest in Davy abroad.

"We also ended up with a star—Fess Parker."

This season he hopes Davy will again come to the rescue. He has sunk $800,000 into two chapters—"The Great Keelboat Race" and "The River Pirates." Only $250,000 can be realized from TV. Disney hopes the theater release here and abroad will make up the deficit.

* * *

On Oct. 3, Disney embarks on another TV adventure — The Mickey Mouse Club. It will be on ABC from 5 to 6 every week day. He accomplished the miracle of selling 15 million dollars worth of sponsorship without even making a pilot film.

(Saturday: Disney visits Disneyland tells of its first two months' operation, plans for future.)

Customs Guard Wilts Woman's Kentucky Violets

SAN DIEGO, Calif. (AP) — It's tough to grow violets in California. Especially those that come from Kentucky or Arizona dirt.

Mrs. Della Ruhnow said she tried to bring two pots of violets here from her old Kentucky home. Entering Arizona, a guard said she could keep the violets if she'd dump out the Kentucky soil and pour in Arizona dirt.

At the California border, an inspector told her, "Too bad, ma'am, but if you'd have left the Kentucky dirt in, you could have kept the violets."

The guard said he'd dispose of the soil and violets — according to state agriculture laws. Mrs. Ruhnow bought some geraniums — in San Diego.

27th Division Veterans Will Hold 35th Reunion

Walter Szeremet of Pontiac, regional director of the 27th Division Assn., announces the 35th annual reunion of the World War I and II veterans of the division will take place Sept. 23-24 at Albany, N.Y.

The 27th Infantry Division, originally a New York State National Guard outfit, saw exceptional combat service in both world wars.

U.S. $100 bills carry pictures of Benjamin Franklin.

KEEGO THEATER
THURSDAY-FRIDAY-SATURDAY ONLY
...and NOW his HAPPIEST MOTION PICTURE!
Walt Disney's Lady and the Tramp
in TECHNICOLOR
CARTOON
ALSO AN ANNAPOLIS STORY

YOUR Butterfield Theatres TODAY
COOL PHONE FEDERAL 2-4851 COOL
OAKLAND
MODERNLY AIR CONDITIONED
• LAST TIMES TODAY •
CinemaScope
THE KING'S THIEF
ANN BLYTH · EDMUND PURDOM · DAVID NIVEN · GEORGE SANDERS
★ TOMORROW ★
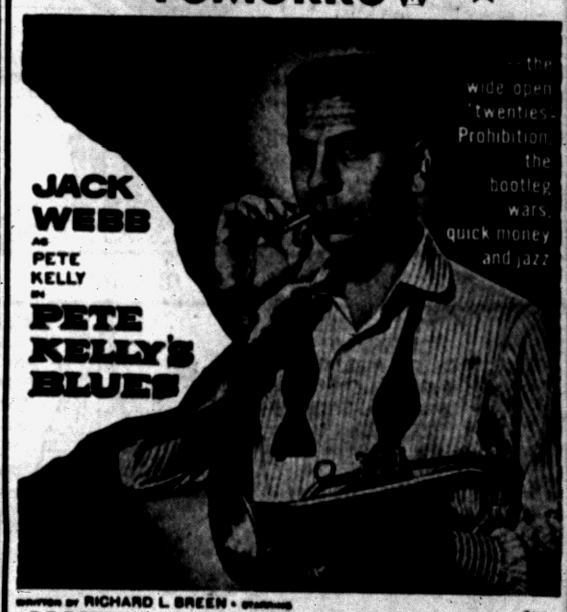

JACK WEBB as PETE KELLY in PETE KELLY'S BLUES
written by RICHARD L. BREEN · starring
JANET LEIGH · EDMOND O'BRIEN
PEGGY LEE · ANDY DEVINE · LEE MARVIN · ELLA FITZGERALD
A MARK VII LTD. PRODUCTION · directed by JACK WEBB · Print by TECHNICOLOR
FROM WARNER BROS. in CinemaScope WARNERCOLOR · STEREOPHONIC SOUND
FEATURES AT 1:25 - 3:25 - 5:25 - 7:25 - 9:27
ADDED: "Punts and Stunts" CinemaScope Special
CinemaScope Donald Duck Cartoon • News

ALWAYS COOL — AND — COMFORTABLE!
Strand
TODAY AND FRIDAY
M-G-M's SCREENFUL OF ROMANCE, MUSIC AND SPECTACLE!
The Glass Slipper
in SPECTACULAR COLOR!

starring the "LILI" GIRL! LESLIE CARON · MICHAEL WILDING
with KEENAN WYNN · ESTELLE WINWOOD
ELSA LANCHESTER · BARRY JONES
ALSO— Graham Greene's "THE STRANGER'S HAND"
VALLI · HOWARD · BASEHART · CIANELLI
—STARTING SATURDAY—
"THE PRIVATE WAR of MAJOR BENSON" with CHARLTON HESTON
ALSO
"AIN'T MISBEHAVIN'" with RORY CALHOUN, PIPER LAURIE
ON OUR GIANT SCREEN
Eagle
A-I-R CONDITIONED COMFORT
NOW SHOWING THRU SATURDAY
ADVENTURES OF ROBINSON CRUSOE
Every Unforgettable Thrill Flames Alive On The Screen!
Based on DANIEL DEFOE'S Immortal Classic
PATHE COLOR
AT 12:40-3:50-7:00-10:10
ALSO

BATTLE TAXI
AT 11:10-2:20 5:30-8:40
STARTS SUNDAY: "IT'S A WONDERFUL LIFE" ALSO "A BULLET FOR JOEY"

KIDDIES FREE
TROY Drive-In THEATRE
MU 9-1902
Woodward to Maple Rd.—East of Birmingham
THURSDAY Through SATURDAY
M-G-M's POWERFUL DRAMA!
DORIS DAY · JAMES CAGNEY
Love Me Or Leave Me
...in COLOR and CinemaScope
—ALSO—
Herbert J. Yates presents
Santa Fe Passage
TRUCOLOR by Consolidated
JOHN PAYNE · FAITH DOMERGUE · ROD CAMERON
with SLIM PICKENS · LEO GORDON · ANTHONY CARUSO
A REPUBLIC PRODUCTION
Free! VISIT OUR KIDDIELAND WONDER LAND

WATERFORD DRIVE-IN THEATER
THE FAMILY DRIVE-IN
Phone ORlando 3-2683
Cor. Williams Lake-Airport Rds. Box Office Opens 6:30 P.M.
WEDNESDAY & THURSDAY
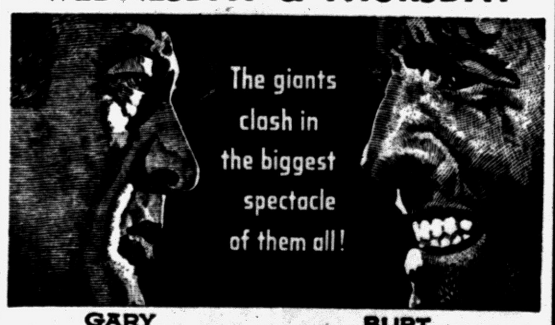

GARY COOPER · BURT LANCASTER
"VERA CRUZ" PLUS
THEY'RE SLIGHTLY OUTRAGEOUS AND STRICTLY HILARIOUS


LAKE THEATER
TONIGHT
20th Century-Fox presents
Fred Astaire · Leslie Caron
Daddy Long Legs
CinemaScope


PONTIAC DRIVE-IN Theatre
Dixie Hwy. (US-10) 1 Block N. of Telegraph Rd. FE 5-4500
BOX OFFICE OPENS 6:45 P. M.—SHOW AT 7:15
LAST TIMES TONIGHT
—ALL COLOR PROGRAM—
"A Man Called Peter"
CinemaScope
starring
RICHARD TODD · JEAN PETERS
—AND—
The Outcast
TRUCOLOR
A REPUBLIC PICTURE
Starring
John DEREK
and
Joan EVANS
TOMORROW
CinemaScope


John WAYNE
Clare TREVOR
IN
"DARK COMMAND"

BLUE SKY Drive-In Theater
STARTS TONIGHT
Thurs.-Fri.-Sat.
Box Office Opens 6:30 P. M.
Show Starts 7:15 P. M.
2150 Opdyke Road at Pontiac Road
MASSACRE-MAD CHEYENNES RIP THROUGH THE HEART OF THE WEST!

Aubrey Schenck Presents
"The YELLOW TOMAHAWK"
COLOR BY COLOR CORP OF AMERICA
Starring
RORY CALHOUN · PEGGIE CASTLE
Featuring NOAH BEERY · WARNER ANDERSON · PETER GRAVES · LEE VAN CLEEF · RITA MORENO
A SCHENCK-KOCH Production · Produced by Howard W. KOCH · Directed by Lesley SELANDER
Screenplay by Richard Alan SIMMONS · Released Thru UNITED ARTISTS
AND This 2nd FEATURE
CinemaScope
BRINGS YOU GREGORY PECK AS YOU'VE NEVER SEEN HIM!

NIGHT PEOPLE
in the wonder of Stereophonic Sound
Color by TECHNICOLOR
STARRING
GREGORY PECK
BRODERICK CRAWFORD
ANITA BJORK · RITA GAM
RUTHLESS! TERRIFYING! Paralyzing in impact!...as CinemaScope puts you in the dead center of midnight zones of the Berlin underworld!
COME EARLY! BRING THE FAMILY!

Church Group Set to Adjourn

Episcopalians Slate '58 Convention at Miami, Approve Budget

HONOLULU (AP)—The Protestant Episcopalians, with a record budget approved and Miami Beach, Fla., awarded the 1958 convention, today moved toward adjournment of their 58th general convention.

Many of the 3,500 delegates were packing their bags. A group of 318 leave by ship tonight.

The next triennial convention will open Oct. 5, 1958, at Miami Beach. Interim meetings will be held at Pocono Manor, Pa., in 1956 and Sewanee, Tenn., in 1957.

A $6,807,947 budget was approved Tuesday. A large portion will go toward an expanded missionary program.

* * *

The House of Bishops yesterday turned down a motion aimed at asking President Eisenhower and the Defense Department for an examination of moral conduct of men and women of the armed forces.

* * *

Both bishops and deputies urged a comic book cleanup. They voted in favor of statehood for Hawaii and Alaska.

* * *

The Committee on the State of the Church reported total membership of baptized persons in the United States increased 11.6 per cent in the last three years to 2,757,744.

* * *

Church receipts for the past year were $128,776,726, the committee reported. This marked a 42 per cent increase over 1952.

3 Try Counterfeiting $5 Bills in Prison

MONTGOMERY, Ala. (AP)—A bold bid by three Alabama convicts to manufacture $5 bills in the Draper Prison printing shop has landed the trio in Kilby Prison's maximum security section.

They actually printed four or five spurious bills before the plot was discovered, said Draper's Warden Burr Reeves, but due to lack of suitable ink and paper, the bills were too crude for the convicts to risk trying to pass them as money.

The prisoners, John Thomas Cain, 28; William Reid McDonald, 27, and Sammy Burl Brewer, 21, were transferred to Kilby last week pending further investigation by Federal authorities.

An average passenger in a New York subway rides about 7.5 miles.

BOARDING HOUSE



OUT OUR WAY



NICK HALIDAY — By Keats Petree



ALLEY OOP — By T. V. Hamlin



NANCY — By Ernie Bushmiller



CAPTAIN EASY — By Leslie Turner



BOOTS AND HER BUDDIES — By Edgar Martin



GRANDMA — By Charles Kuhn



HALF ACRE CASTLE — By John Morris

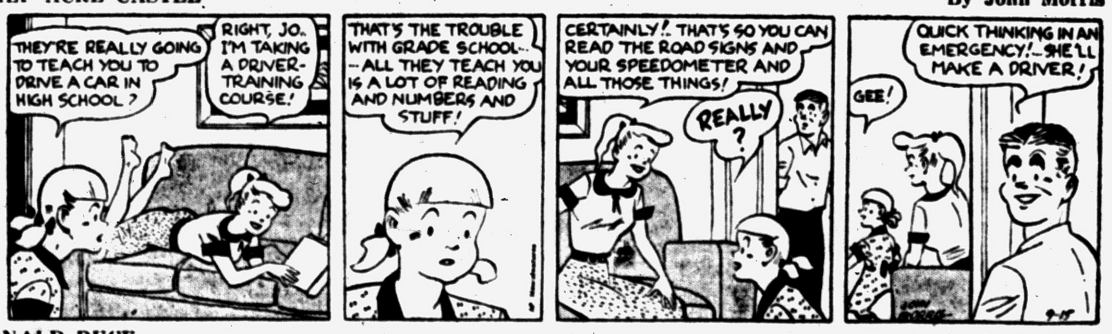

DONALD DUCK — By Walt Disney



DIXIE DUGAN — By McEvoy and Strieber



DO IT YOURSELF by Brickson



What a beautiful day! Makes one happy just to be alive, doesn't Crosscut?



"Stop toying with your food!"

Mart Inches Up in Early Deals

NEW YORK (AP) — The stock market inches upward today in early dealings.

There was considerable backwardness in most major divisions of the list. Railroads and coppers were higher, and they had some help from individual chemicals and oils.

Among opening blocks were Radio Corp. 1,300 shares up ½ at 49⅝, New York Central 1,000 up ½ at 47⅞, Republic Aviation 2,400 up ⅝ at 46½, U. S. Steel 2,000 up ¼ at 59½, and Westinghouse Electric 1,500 up ⅛ at 65⅛.

Also higher were U. S. Steel, Chrysler, Distillers Corp., Southern California Edison, Kennecott Copper, International Paper, Union Pacific Railroad, and Royal Dutch Petroleum.

Lower were Bethlehem Steel, General Motors, Sears Roebuck, Standard Oil (NJ), and Douglas Aircraft.

New York Stocks

(Late Morning Quotations)

Admiral	22	Johns 'Man	89
Air Reduction	39.7	Jones & L	50
Allied Chem	117	Kelsey Hayes	33.6
Allied Strs	60.4	Kennecott	127.5
Allis Chalmers	78.6	Kimb Clk	52.6
Alum Ltd	115.5	Kresge, SS	30
Alcoa	83.6	Kroger	43
Am Airline	23.5	LOF Glass	84.4
Am Can	41.3	Lib McN & L	14.7
Am Cyan	62.4	Ligg & My	69.4
Am Gas & El	47.4	Lockh Aire	44.1
Am M & Fdy	27.3	Loew's	23.2
Am Motors	9.2	Lone S Cham	63.4
Am N Gas	39.6	Lorillard	21.5
Am News	11	Lou & Nash	89.4
Am Rad	23.5	Mack Trk	30.7
Am Smelt	55.2	Martin, Gl	30
Am Tel & Tel	179.6	May D Str	42.6
Am Tob	76.4	McGraw H	65
Anaconda	43.6	Mead Cp	61.4
Armco Stl	48.6	Merck	22.2
Armour & Co	14.7	Mid Cont Pet	42.9
Arms Gr	29.4	Monsan Ch	47.5
Atchison	144	Mont Ward	87
Atl Cst Line	49.1	Motor Pd	24.3
Atl Refin	39.7	Motorola	53.6
Budd Co	20.5	Nat Bisc	41
Burroughs	29.3	Nat Cash D	39
Calumet & H	13.5	Nat Dairy D	41.1
Camp Soup	39.5	Nat Gyps	53.3
Can Dry	16.1	Nat Lead	82.4
Can Pac	34.4	Nat Thea	10.1
Capital Airl	14.4	NY Central	47.6
Carrier Cp	55.5	Nia M Pow	34.2
Case, JI	16.2	Norf & West	60.3
Cater Trac	51.6	No Am Av	69.2
Ches & Ohio	55.5	Nor Pac	68.1
Chrysler	60.6	Nwst Airline	19.6
Cities Svc	58.4	Ohio Oil	33.2
Climax Mo	64	Owens Ill Gl	129
Cluett Pea	64.6	Pac G & El	52.4
Colg Palm	24.6	Pan A W Air	18.1
Col Brd A	26.3	Panh Epl	77
Co. Gas	51.2	Parke Da	41.7
Comw Ed	46.4	Penney, J.C.	99
Con Edis	51	Pa RR	28
Con N Gas	34.6	Pepsi Cola	22.5
Consum Pw	50.1	Pfizer	46.2
Cont Bak	40.1	Phelps D	60
Cont Can	77	Philco	33.7
Cont Mot	9.6	Phill Pet	45.3
Cont Oil	88.2	Pillsby Mills	54
Corn Prod	38.3	Pit Plate G	86.5
Curtiss Wr	22.2	Proct & G	106.2
Deere	36.7	Pullman	64.4
Det Edis	36.6	Pure Oil	38.5
Dis C Seag	43.6	RCA	49.1
Doug Airc	69.2	Reo Hold	3.1
Dow Chem	48.1	Repub Stl	52.7
Du Pont	234.4	Rex Drug	9.2
East Air L	50.2	Rey Tob B	48.5
East Kod	81.6	Rock Spg	29
El Auto Lite	46.4	Safeway St	47
El P & Mus	31	St Jos Lead	53
Emer Rad	13.7	St Jos Reg Pap	42.2
Erie RR	22.7	Scoville Mfg	37.6
Ex-Cell-O	54.2	Seab Al RR	80.4
Fairb Mor	27.5	Sears Roeb	109.5
Firestone	70.2	Shell Oil	61
Food Mach	56.6	Sinclair O	36.7
Freepot Sul	88.2	Socony Mob	62.4
Freuh Tra	43.5	Sou Pac	62.5
Gen Bak	10.1	Sou Ry	94.2
Gen Dynam	58	Sperry Rand	25
Gen Elec	53.4	Std Brand	40.1
Gen Fds	82.4	Std Oil Calif	91.6
Gen Motors	138	Std Oil Ind	49.4
Gen Tel	40.7	Std Oil NJ	139
Gen Tire	37	Std Oil Ohio	80
Gillette	82.7	Stevens, JP	27.2
Goebel Br	7	Stud Pack	9.4
Goodrich	73.7	Sun Oil	77.2
Goodyear	63.4	Suther Pap	47.2
Grah Paige	2.3	Swift & Co	50.8
Gt No Ry	43.6	Syly El Pd	46.6
Gt West S	21.4	Texas Co	111.6
Greyhound	15.2	Tex G Sul	41
Gulf Oil	89.1	Thomp Pd	51.6
Hayes Mfg	7.4	Timk R Bear	66
Holland F	14	Tran W Air	28
Homestk	30.7	Transamer	46.4
Hooker E	39	Twent Cen	29.2
Houd Her	15.2	Underwood	39.3
Ill Cent	67	Un Carbide	113.2
Ing Rand	56	Un Pac	175
Inland Stl	87.5	Unit Air Lin	41
Inspir Cop	67.2	Unit Aire	83
Interlak Ir	31.4	Unit Fruit	55
Int B Mach	407.4	Un Gas Cp	13.3
Int Harv	38.4	US Lines	21.7
Int Nick	85.3	US Rubber	49
Int Paper	111.2	US Steel	59.3
Int Shoe	45.7	Universal	51
Int Silver	22.4	Van Raalte	14
Int Tel&Tel	30.3	Vick Chem	44.7
Isl Crk Coal	28.4	Wabash	27.2
Jacobs	10.2	Warn Bros	22
		West Un Tel	23.2
		Westg A Br	29.1
		Westg El	65.3
		White Mot	50.4
		Wilson & Co	11.4
		Woolworth	51
		Yale & Tow	64.7
		Young R & W	27.2
		Young Sh & T	98

DETROIT STOCKS

(C. J. Nephler Co.)

Figures after decimal points are eighths

	High	Low	Noon
Baldwin Rubber*	16.2	17	
Gerity-Michigan*	2.7	3.2	
Kingston Products*	3	3.4	
Masco Screw*	3.1	3.2	
Midwest Abrasive*	8.2	9	
Rudy Mfg	4	4	
Wayne Screw*	1.2	1.3	

*No sale; bid and asked.

WANTED
Car
Salesmen
New and Used
JEROME'S

What Is Canadian Fund?

Canadian Fund is a mutual investment offering a diversified, managed investment in common stocks of corporations selected on the basis of possible participation in Canada's growth.

The facts on this mutual fund are contained in a free booklet-prospectus. For your copy

Call FE 2-9119
or write
C. J. Nephler Co.
414 Community National Bank Bldg.

MARKETS

Produce

DETROIT PRODUCE

DETROIT, Sept. 15 (AP)—U.S. Department of Agriculture) — The Detroit Union Produce Terminal report:

Apples: Mich. open bu. crts. 2¼" up U.S. No. 1 Wolf River 2.25-2.50; Wealthys 2.75-3.00; Cheneangos 2.25?3.50. Delicious 5.00; McIntosh 3.50, few 3.75; N.J. bu. bkts. red Delicious 2½" up U.S. No. 1 5.25-5.50.

Cantaloups: Calif. Westside jbo. crts. 27s 4.75-5.25; 36s 5.00-5.75; 45s 5.00, lmx crts. 36s 4.50.

Carrots: Topped and washed, 1-lb film sacks: Calif. 48s 4.75-5.00 ctns. 24s 2.50; Mich. ctns. 24s 2.25-2.40.

Cauliflower: Calif. pony crts. 12s 3.00-3.50; wgs crts. 18s 5.75.

Celery: Calif 16" crts. Pascal 2-3½ doz. 4.25-6.50; ctns. 16-20s 3.25-3.40.

Grapes: Direct receipts Calif. lugs Thompson seedless 3.00-3.15, fair 2.00-2.25, ribers 4.50.

Lettuce: Calif. ctns. 2 doz. 4.50-5.00, few 5.25; 1½ doz. 4.50-4.75.

Nectarines: Direct receipts Calif. lugs Le Grande 60-80s 7.50.

Onions: 50 lb. sacks: Calif. yellows 3.75, Idaho yellows, large 2.40-2.75; Colo. yellows, large 2.75; Mich. yellow med. 1.75-1.90; whites med. 2.50-2.75.

Peaches: Bushels U.S. No. 1 min. sizes unless otherwise stated: Mich. Hale Havens 2" 1.50-2.00; Elbertas 2" 2.00-2.50; 2½" up 2.75-3.25; 2½" 3.25; fertile Hales 2¼" ripe 2.25-2.50; Hales 2½" 4.00-4.25; 3" 4.75-5.00; W. Va. Rio Oso Gems up 6.00; Penn. ¾ bu. bskts. Hales 2⅜" 4.75-5.00; Elbertas 2" up 3.75; 4.00 ripe 3.00-3.15; N.J. ¾ bu. bskts Elbertas 2¼" 4.00 Hales 2¾" up 5.00 Rio Oso Gems 2" up 3.50-3.75, 2½" 4.25-4.50.

Peas: Colo. bu bskts. 4.25-4.50.

A washed unless otherwise stated: Calif. long whites 3.50-4.00 Idaho long whites 3.50-3.75, few low 3.25; russets 4.00-4.25; 50 lb. sacks 2.00-2.15; Wash. long whites fair 3.00-3.50; early gems 3.75-3.90; russets 4.15 Wis. reds 2.25-2.75; 50 lb. sacks 1.20-1.35; Ind. Chippewas 2.35-2.50; Mich. 50 lb. sacks round whites unwashed 90-1.00 10s 26 cents; round reds 1.00

Potatoes: 100 lb sacks U.S. No. 1 size A washed unless otherwise stated: Calif. Long Whites fair 3.25-3.50; Idaho Long Whites 3.25; Russets 4.00-4.35 50 lb. sacks 2.15; Washington ong Whites 3.75, Russets 4.00-4.50, 50 lb sacks 2.00; Wisconsin Reds 2.00-2.50, 50 lb sacks 1.10-1.35, Chippewas 2.50, 50 lb sacks 2.15-2.35, Gems 2.35, Russets 3.35-3.40; Indiana Chippewas 2.25-2.35; Michigan Round Whites washed and unwashed 50-lb. sacks 90-1.15, 15-lb. sacks 38 cents, 10-lb. sacks 27 cents.

CHICAGO POTATOES

CHICAGO, Sept. 15 (AP)—Potatoes: Arrivals 129, on track 239, total U.S. shipments 486; supplies moderate, demand moderate; market about steady; Washington Russets $3.90-4.00; Wisconsin Russets 3.00-3.10; Round Red Pontiacs 1.90-2.35, Idahos 1.80; Idaho-Oregon Russets 4.10.

DETROIT EGGS

DETROIT, Sept. 15 (AP)—Eggs, f.o.b. Detroit, cases included, federal-state grades:

Whites: Grade A jumbo 65-70 wtd avg 66; large 61-63½ wtd avg 61½; medium 49-50 wtd avg 49½; small 35. Grade B large 54-56 wtd avg 56; peewees 29.

Browns: Grade A jumbo 69; large 60-61 wtd avg 60; medium 47-49 wtd avg 47½; small 35. Grade B large 46-55 wtd avg 47½, grade C large 34-37 wtd avg 36½; peewees 22-29 wtd avg 27½.

Checks 28.

Commercially graded:

Whites: Grade A large 57-60, medium 47-48.

DETROIT POULTRY

DETROIT, Sept. 15 (AP)—Prices paid per pound f.o.b. Detroit for No 1 quality live poultry up to 10 a.m.

Heavy type hens 24-27, light type 16-18, heavy type broilers and fryers 2½-3½ lb gray crosses 31-32, Barred Rocks 32-33; old roosters 10-12.

Market about steady at listed prices. Moderate receipts consisted mostly of broilers-or fryers. Some receivers brought in less than usual for a Thursday but offerings, including carryovers from earlier in week, still exceeded a relatively light demand. Hens were ample although stocks are clearing in most quarters. Carried caponettes moved out slowly in small lots. Many live poultry retail stores will be closed Saturday on account of the Hebrew holiday. Turkey receipts light but ample. Some heavy types young turkey hens received at 33 cents, few on special order 36 cents; heavy type young toms 32 cents, few 34 cents.

Grains Fighting Huge Opposition

CHICAGO (AP)— Grain prices fought their way higher against considerable opposition on the Board of Trade today. The result was a broad, active market with only minor changes in price levels.

Soybeans were in most active demand their gain ran to more than a cent at times. Advances in other pits were limited to fractions. Buying in beans apparently reflected early strength in soybean oil and soybean meal futures.

Wheat near the end of the first hour was unchanged to ¼ higher, September $1.98¼; corn ¼ to ½ higher, September 1.30⅜; oats unchanged to ⅛ higher, September 58; rye unchanged to ¼ lower, September 99; soybeans ½ to 1¼ higher, September $2.25; lard 10 cents lower to 13 cents a hundred pounds higher, September $9.90.

Grain Prices

CHICAGO GRAIN

CHICAGO, Sept. 15 (AP) — Opening grain:

Wheat		Sep	58¼
Sep	1.98½	Dec	62½
Dec	2.01¼	Mar	65¾
Mar	2.03¾	May	66½
May	1.98⅜	Rye	
July	1.86¾	Dec	1.03⅛
Corn		Mar	1.06⅜
Sep	1.30⅛	May	1.09
Dec	1.30	Lard	
Mar	1.34½	Sep	9.95
May	1.36¾	Oct	9.95
Oats		Dec	10.25

Lodge Calendar

Regular meeting Pontiac Shrine, Wed., Sept. 14th. Pot luck dinner at 6:30 p.m. Bessie Howell, Scribe.

News in Brief

Pontiac Police received a report from Henry White of 382 N. Johnson St., yesterday that someone stole two chrome wheel discs from his car sometime Tuesday. Value of the discs was placed at $34.

Special communication of Pontiac Lodge No. 21, F. and A. M., Sept. 16 to confer the FC degree. Lodge open at 7:30 p.m. Irwin W. Mills, WM. —Adv.

Rummage sale. St. Vincent de Paul Hall, 197 S. Parke. Fri., 1-6 p.m., Sat. 8 a.m. to 1 p.m. —Adv.

Welcome Rebekah Lodge Rummage Sale, Fri.-Sat., Sept. 16-17. 98 W. Huron. —Adv.

If your friend's in jail and needs bail, Ph. FE 5-9424 or MA 5-4031.

Driving Lessons. Safe-Way Driving School. FE. 2-2253. —Adv.

Rummage, Presby. Ch. W. Huron, St., Sept. 17, 8:30 a.m. —Adv.

Rummage sale: Dishes, bedding, etc. 281 S. Parke. —Adv.

STOCK AVERAGES

NEW YORK, Sept. 15—Compiled by the Associated Press.

	30 Indust.	20 Rails	15 Util	60 Stocks
Net change	-4	+1	-2	
Noon Thurs.	254.3	137.4	74.7	180.1
Previous day	254.3	137.0	74.6	179.9
Week ago	250.2	136.1	74.6	177.9
Month ago	237.6	131.1	74.1	170.5
Year ago	183.3	97.9	64.5	134.3
1955 high	254.3	138.1	75.1	179.9
1955 low	203.1	114.9	67.2	148.5
1954 high	211.9	123.0	68.3	155.2
1954 low	143.9	77.8	55.4	108.0

BOX REPLIES
At 10 a.m. Today
There were replies at the Press office in the following boxes:

11, 12, 23, 24, 25, 27, 28, 33, 36, 40, 41, 56, 60, 61, 62, 63, 64, 71, 73, 76, 77, 90, 98, 99, 102, 103, 110, 111, 112, 115.

Official Stresses Trucks' Value

GM Executive Reports Vehicle Will Influence Future Prosperity

CHICAGO, Ill.—The vital importance of motor truck transportation in our national economy and the influence trucks will exert on future growth and prosperity were outlined here yesterday by R. C. Woodhouse, general truck sales manager for GMC Truck and Coach Division of General Motors.

* * *

Addressing the Central Motor Freight Assn., Woodhouse said more than 25,000 communities are served solely by highway transportation, 75 per cent of all general freight is carried by trucks, and 89 per cent of all farm produce is trucked to markets.

"Although we're just as young as the aircraft industry," Woodhouse explained, "we've become one of the nation's truly great industries. The annual volume of highway transportation is 40 billion dollars, and one out of every seven jobs in this country is in the field of highway transportation."

CONSERVATIVE FORECASTS

Indicating that previous truck-market forecasts have been too conservative, Woodhouse said, "I'll hazard a guess that truck population in 1975, just 20 years from now, will be near 30 million. In other words, I think our industry's annual volume will be almost triple the volume today."

He said great strides have been made in combating the "negative" attitudes toward trucks that stemmed from the early days of the industry, and more progress will be made as manufacturers accelerate their engineering programs.

Detroit Charges Trio for Icebox Deaths

DETROIT (AP)—Two women and a man were arraigned here today in the first application of the "icebox law" passed by the state Legislature last year.

The three stood mute in recorder's court on charges they failed to remove locks from an abandoned icebox in which two small boys suffocated Sept. 2.

Mrs. Bertha Jackson and Mr. and Mrs. Isadore Colin, all of Detroit, were released on $500 bond each.

Judge George Murphy set Sept. 29, as the date for trial. Conviction carries a maximum penalty of 90 days in jail or $100 fine.

Marvin Jones, 4, and his brother Michael, 3, suffocated in an icebox once owned by Mrs. Jackson. It was stored on the porch of their rented home; the Colins owned the building.

Livestock

DETROIT LIVESTOCK

DETROIT, Sept. 15 (AP)—Hogs—Salable 100. Not enough hogs early to make a market, undertone weak.

Cattle—Salable 300. Market generally steady. Compared last Thursday trading active, good clearance; good to prime fed steers and heifers mostly 50 cents higher; lower grades steady to 25 cents higher; cows and bulls mostly steady; stockers and feeders fully steady; 9 head prime 1045 lb steers 25.25, highest since May; around 100 mostly prime 901-1125 lb steers 24.75-25.00; bulk good and choice fed steers 20.00-24.50; limited supply utility and commercial steers 14.00-18.00; 5 head prime 964 lb heifers 24.00; bulk good and choice fed heifers 19.00-22.50; most utility and commercial heifers and mixed steers and heifers 13.00-17.00; some cutter kinds down to 10.00; bulk utility cows 10.50-12.50; load and scattered head heavy Holsteins 13.00; canners and cutters mostly 9.50-11.50; few lightweight canners down to 8.00; bulk utility and commercial bulls 12.50-15.50; 9 head choice 422 lb stock steer calves 22.00; bulk stockers and feeders good and low choice grades at 19.00-21.00; some medium and low good stockers and feeders 16.00-18.00.

Calves—Salable 50. Market opening slow, steady today. Compared last Thursday vealers uneven, opened strong to higher, closed weak to $1.00 lower, most decline on choice and prime; bulk good and low choice 19.00-25.00; high choice and prime 26.00-34.00; early in week few head to 36.00; utility and commercial 14.00-19.00; cull and low utility 10.00-14.00.

CHICAGO LIVESTOCK

CHICAGO, Sept. 15 (AP)—Salable hogs 9,000; very slow; weak to mostly 25 lower on butchers; sows mostly steady; a few as much as 25 lower; most mixed No. 1, 2 and 3s 190-280 lb. 15.75-16.35, a few hundred head mixed No. 1 and 2s 210-225 lb. and No. 2 and 3s 230-270 lb. 16.35-16.50; a 60 head lot, No. 1 201 lb. to 16.50; larger lots mixed grade 160-180 lb. 15.00-15.75; larger lots sows 400 lbs. and lighter 14.15-15.75; a few 270-310 lbs. 15.75-16.15; most 400-800 lb. 13.50-14.50; larger lots weights up to 600 lbs. down to around 12.75.

Salable cattle 2,000; salable calves 300; steers and heifers scarce, mostly steady; utility and commercial cows slow; steady to 25 lower; canners and cutters fairly active, fully steady bulls and vealers steady to weak; stockers and feeders firm; a few low prime yearling steers sold up to 24.50; average good to high choice 900-1,200 lb. steers 20.50-24.00; a part load 960 lb. commercial steers 18.50; a load of choice and prime 1,000 lb. mixed steers and heifers 23.25; good and choice heifers and mixed yearlings 19.00-22.00; utility to low commercial cows 10.00-11.50; a few commercial cows up to 12.00; canners and cutters 8.00-10.25; utility and commercial bulls 13.75-15.50; vealers 25.00 down; a few light culls as low as 9.00; two loads mostly choice 410 lb. stock steers calves 21.50; a few loads of yearling stock steers grading mostly medium 18.15-20.00; several loads high good and choice 400-450 lb. stock heifer calves 18.50-19.25.

Salable sheep 1,500; moderately active to slow; spring lambs steady to 50 lower; mainly steady with Wednesday's average; yearlings and slaughter sheep steady; good to prime spring lambs 18.00-20.50; top 21.00 sparingly; most cull to low good lambs 10.00-17.50.

Poultry

DETROIT POULTRY

DETROIT, Sept. 14 (AP)—Prices paid per pound f. o. b. Detroit for No. 1 quality live poultry up to 10 a.m.

Heavy hens 24-27, light hens 16-18; heavy broilers or fryers (2½-3½ lbs.): Whites 30-32, Gray Crosses 30-32, Barred Rocks 32-33; caponettes (5-7 lbs.) 40-41; ducklings 30-31; young heavy type hen turkeys 34, Toms 32.

Market barely steady on hens and young chickens at prices unchanged to irregularly lower. Receipts light but many dealers have sizeable carryovers of fryers, caponettes and average quality heavy hens so offerings were fully ample to excessive. There was some buyer interest shown in medium sized colored hens but otherwise trading was light with bulk of purchases of a filler in nature. Demand for the Hebrew holiday was below trade expectations. Turkeys and ducklings steady. Light offerings about adequate to current trade needs.

CHICAGO POULTRY

CHICAGO, Sept. 15 (AP)—Live poultry steady on hens, barely steady to weak on young stock and caponettes; receipts in coops 720; (yesterday 905 coops, 131,194 lbs; f.o.b. paying prices unchanged; heavy hens 22.5-26; light hens 18.5-19.5; broilers or fryers 28-30; old roosters 11.5-14.5; caponettes under 4½ lb 34-36; over

At least 29 per cent of the nation's total salt deposits are believed to be located in Michigan.

Death Notices

BENJAMIN, SEPT. 14, 1955, ORLA, 1175 Ladd Rd., age 66; dear father of Mrs. Douglas Groves; dear brother of Mrs. Mine Regan, and Allen Benjamin. Funeral service will be held Saturday, Sept. 17, at 1 p.m. from St. Matthews Church with Rev O. A. Gerken officiating. Interment in Oakland Hills Memorial Gardens Cemetery. Mr. Benjamin will lie in state at the Richardson - Bird Funeral Home, Walled Lake until 11 a.m. Saturday he will then lie in state at the church until time of service. Funeral arrangements by Richardson-Bird Funeral Home, Walled Lake.

BRANCH, SEPT. 14, VERLIE, 103 Mechanic, beloved infant son of Verlie and Helen Branch. Funeral service will be held Friday, Sept. 16, at 11 a.m. from Huntoon Funeral Home with Rev. James Luther officiating. Interment in Perry Mt. Park Cemetery. Baby Verlie is at the Huntoon Funeral Home.

KING, SEPT. 14, 1955, JOHN JOseph Jr. 105 East Brooklyn, age 14; beloved son of John and Verna King; dear brother of Mary Ann, JoAnne, Carole and Melva Jean King. Funeral arrangements will be announced later by the Huntoon Funeral Home.

REINER, SEPT. 14, 1955, EDWARD Patrick, 3409 Coventry, Waterford Twp., age 70; beloved husband of Mary Grace. Funeral service will be held Saturday, Sept. 17, at 10 a.m. from Our Lady of the Lakes Parish, with Rev. Fr. F. J. Delaney officiating. Interment in Ottawa Park Cemetery. Recitation of the Rosary will be Friday evening at 8 p.m. Funeral arrangements by Huntoon Funeral Home.

REYNOLDS, SEPT. 13, 1955, Horace, 489 Going St., age 58; dear brother of Forrest and Houston Reynolds, Mrs. Eunice Taylor and Mrs. Lois Pickering. Funeral service will be held Friday, Sept. 16, at 2 p.m. from the First General Baptist Church with Rev. Robert Garner officiating. Interment in Oak Hill Cemetery. Mr. Reynolds will lie in state at the Pursley Funeral Home, until noon Friday, he will then be taken to the church where he will lie in state until time for service. Funeral arrangements by Pursley Funeral Home.

ROSSMAN, SEPT. 13, 1955, MINnie Harriet, 3300 Elizabeth Lake Rd. age 68; beloved wife of William Rossman; dear sister of Mrs. Ella Milligan and Charles O. Grimm. Funeral Service will be held Fri., Sept. 16, at 2 p.m. from the Sparks-Griffin Chapel. Interment in White Chapel Cemetery. Mrs. Rossman will lie in state at the Sparks-Griffin Funeral Home.

THOREN, SEPT. 13, 1955, JOHN Hjalmar, 9339 Bonnie Briar, age 71; beloved husband of Ruth Thoren; dear father of Joseph G. and Albin G. Thoren; dear brother of George, Alvin and David Thoren. Funeral service will be held Fri., Sept. 16, at 2 p.m. from the Kirkby Funeral Home with Rev. Arvid Anderson officiating. Internment in Lakeside Cemetery. Mr. Thoren is at the Kirkby Funeral Home.

In Memoriam 2

IN LOVING MEMORY OF ROBert R. Chidester, beloved husband of Harriet H. Chidester, and children, Karen, Larry and Kay, who died one year ago Sept. 14th.
We loved him, ah, no tongue can tell.
How much we loved him and how well.
God loved him too, and thought it best.
To take him home with Him to rest.

Flowers 3

DUNSTAN'S FLOWERS
3484 W. Huron St. FE 2-8301

Funeral Directors 4

AIR AMBULANCE GROUND
Pursley Funeral Home FE 4-1211

COATS FUNERAL HOME
Complete facilities. OR 3-7737
Drayton Plains—Waterford Twp.

DIGNIFIED SERVICES
Kirkby Funeral Home FE 4-1882

Donelson-Johns
FUNERAL HOME
"DESIGNED FOR FUNERALS"

SPARKS-GRIFFIN CHAPEL
Thoughtful Service FE 2-5841

Voorhees-Siple
FUNERAL HOME
Ambulance Service, Plane or Motor
FE 2-8378

Monuments 4A

BUY DIRECT AND SAVE
Pontiac Granite & Marble Co.
Robert J. & George E. Slonaker
269 Oakland Ave. FE 2-4809

Cemetery Lots 5

WHITE CHAPEL, THREE GRAVE lot, excellto location only $165 LI 2-2167.

1 PLOT OF 6 LOTS AT OAKLAND Hill. FE 5-9853.

Help Wanted Male 6

ASSEMBLER
Precision aircraft devices. Prefer someone with mechanical precision, inclination and experience.
M C MFG. CO.
118 Indianwood Rd. Lake Orion

Attention Direct Salesmen
If you are through playing golf and fishing and ready to go back to work call me for interview FE 5-9531, 9 a.m. to 5 p.m. Largest organization of its kind in Michigan.

ASSISTANT PARKING MANAGER. Age 21 to 35. Starting yearly salary $4,160 with increases to $5,200 by end of first year. Character and employment references required. Apply 50 Wayne St. only if you are seeking permanent employment.

AUTOMATIC SCREW MACHINE operator. Must be capable of setting up own job. Daniels Mfg. Corp., 2677 Orchard Lake Ave.

Help Wanted Male 6

ACCEPTING APPLICATIONS FOR teachers between the ages of 21 and 29. Must apply in person. Arthur Murray Studios, 25 E. Lawrence St.

ADJUSTER INVESTIGATOR
To become branch office manager to the National Finance Company. Outstanding employe benefits, good salary. Age 21 to 30, and have a car. Must be high school graduate and some college preferred. Phone between 10:00 and 5:00. FE 3-7181.

AUTO BODY MAN WANTED, EXP. good working conditions, paid vacation and hospitalization. Steady work. See Bob Rector FE 2-9101. OLIVER MOTOR SALES, Buick Dealer.

BRAZER
Aluminum, copper and stainless steel assemblies Aircraft quality Must be experienced.
M C MFG. CO.
118 Indianwood Rd. Lake Orion

BARBER WANTED, STEADY. Dels Barber shop. 1469 Baldwin Ave.

BROKERS
To transport mobile homes from several factories in southeastern Michigan. Must be between 26 and 55 and physically qualified. Make deliveries to all points in the U. S. Morgan-Drive-Away Inc OR 3-9191.

CARPENTERS, ROUGH
Year around work. EM 3-4739.

COOK, 2ND. FOR YEAR ROUND job. Country Club. Must thoroughly experienced. Call FE 2-8323.

CAB DRIVERS, STEADY. APPLY 438 Orchard Lake, 3 to 6 p.m.

CAB DRIVERS. FULL OR PART time. Nights only. Apply 101 W. Huron.

CARPENTERS, PROJECT OF 80 homes, near 12 Mile and John R. Steady local work to right men. See Russ on job Darmouth between Stevenson Hwy and John R. off 12 Mile Rd., or call FE 2-3694 after 6 p.m.

CARPENTERS ROUGHERS
Large project, steady work. Job on Sashabaw Rd., mile north of U.S. 10 See Robert Gregory or call PRescot 7-0068.

COMPOSITOR—YOUNG MAN CAN be journeyman or two-thirder. Call MA 6-2501 for appointment.

DETAILERS
For jigs, fixtures, gauges and special machinery. Top rates.
LOCKHART-WRIGHT
ENGINEERING SERVICE
1965 S. Telegraph FE 2-3296

2 SALESMEN
FOR
PONTIAC OFFICE
No door-to-door soliciting. All leads furnished. After 1 week of training you can earn $150 to $250 per week. Car essential. Apply Detroit Office, 15200 Wyoming, daily & Sat. till 5 p.m.

Driver for
Dry Cleaning Route
Neat appearing. Must know city well. Apply Fox Dry Cleaners, 719 W. Huron.

DRIVERS, WITH OWN TRUCKS to haul housetrailers. 4823½ Dixie Hwy., National Trailer Convoy, Drayton Plains.

EARN $3 HR. SELL REAL SILK sox, shirts, ties, belts, underwear. FE 5-6569 or WO 1-4264.

EXCEPTING APPLICATIONS FOR tachers between ages of 21 and 29. NO previous experience necessary. W train you. Must apply in person between 10 a.m. and 10 p.m. Arthur Murray Studio, 25 E. Lawrence.

EXPERIENCED MENS CLOTHING and furnishings salesman. Excellent salary and working conditions Osmun's, FE 4-4551.

EXPERIENCED COAL TRUCK OPerator. Apply in person. Must have knowledge of coal and city. 351 S. Paddock.

EXP. DRY CLEANER DRIVER. 6185 Cooley Lake Rd. EM 3-4661.

EXPERIENCED BUTCHER. 3643 Elizabeth Lake Rd. Gabriel's Super Market.

EXPERIENCED OIL BURNER service man. Byron F. French Co., 351 N. Paddock.

EXPERIENCED TRUCK MECHANics by Wilson GMC Company, Oakland County's exclusive GMC truck dealer, both for day and night shifts. Opportunity for overtime work. New modern facilities, working conditions excellent. Contact Mr. Hallett or Mr. Russ Coe at FE 2-9203 or 675 Oakland Ave., Pontiac, Mich.

EXPERIENCED DYE AND TOOL Maker on small progressive dies. Apply Superior Metal Products, Manf. 3180 Auburn Rd Auburn Heights, Mich.

EXP. LANDSCAPE MAN, APPLY 75 Willard, after 6 p.m.

EXPERIENCED DRIVER SALESman for established route. Walker's Cleaners, Lake Orion.

EXPERIENCED ROUTE MAN for established dry cleaning route in Birmingham. Pontiac Press, Box 68.

FULL TIME REAL ESTATE Salesman. Aggressive office with building program. Phone Ray O'Neil for appointment

RAY O'NEIL, Realtor
75 W. Huron Open 9-9
Phone FE 3-7103 or FE 5-7292
Co-operative Real Estate Exchange

GENERAL CAFETERIA HELP TO work short hours on all shifts. Pontiac Press, Box 90.

HELPER ON DELIVERY TRUCK 20 to 25 with chauffeur's license. Good Housekeeping Shop.

IS YOUR INCOME SUFFICIENT for your needs? If you aren't making $100 per week you should be. $100 per week guarantee on a well established Fuller brush route. Must be 25 to 50 and have a car. Call Mr. Payne, FE 2-2318.

IMMEDIATE OPENING FOR MEchanic and parts man with mechanical ability. Must have necessary tools for the job. Apply in person. Keego Sales and service, Keego Harbor.

LABORER
City of Pontiac. To work in cemetery 6 miles northwest of Pontiac. Starting pay $1.72 hourly. Must provide own transportation. Apply personnel office, City Hall, 35 S. Parke.

HELPER FOR DELIVERY TRUCK with chauffeur's license. The Good Housekeeping Shop.

MAN FOR DUCT WORK INSTALlation and pipe fitting, some experience desired. FE 3-0278, 3101 Orchard Lake Rd.

MAN TO WORK IN PARTS STORE, must be 18 or over. Apply Novi Auto Parts, 43131 Grand River, Novi Mich. Ph. Northville 85.

MARRIED MAN FOR DAIRY AND general farm work. Good working conditions, house available, phone Hartland 3-531.

Help Wanted Male 6

MIDWEST
JOBS FOR MEN

Junior executive	$350
Junior sales	$325
College graduate	$450
General office	$300
Butcher	$433
Manager trainees	$300

OPEN SATURDAY
TILL 2 P.M.

MIDWEST EMPLOYMENT
406 PONTIAC STATE BANK BLDG
FE 5-9227

NEEDED
Journeymen
For Foundry
Maintenance
Millwrights
Electricians
Pipefitters
and
Machine Repairmen
APPLY
PONTIAC
MOTOR
DIVISION
Employment Office
OLENWOOD AVE., PONTIAC, MICH

MEN TO WORK IN CIDER MILL. Tibbits, 29501 Northwestern Highway.

PART TIME MORNINGS, AGE 25 to 30, high school grad. Typing, telephoning. National firm. Piece work basis. West side Pontiac. Write P.O. Box 258, Detroit 31, or call WOodward 3-4181.

OPENING FOR NEAT APPEARing man to sell and service our products. Permanent with advancements. Apply 102 N. Saginaw.

OIL BURNER SERVICE AND INstallation. Experienced. Small shop. Top wages. MA 6-2390.

MEN FOR DRY CLEANING route, apply 4480 Elis. Lake Rd.

PRODUCE MAN WANTED. EXperience necessary. Apply Tom's Market, 858 Orchard Lake Rd. No phone calls.

PERMANENT
POSITION
Here is an opening with an established firm for a man looking for a permanent position.
THIS CIRCULATION WORK CONTACTING CARRIERS, CALLING ON HOMES AND SOME OFF

Work Wanted Male 10

A-1 CARPENTRY PLASTIC AND floor tile a specialty. FE 5-8954.

BOY, 19, WANTS WORK OF ANY kind. Outside work preferred. FE 2-2638.

CEMENT WORK, SIDEWALKS and drive ways. FE 4-0032.

CARPENTRY WORK NEW AND repair. FE 4-6210.

CARPENTER AND CABINET work, new and repair. D. B. Murdock, FE 2-2861.

CARPENTRY, CABINETS, FORmica work; attics finished, recreation rooms; repairs. EM 3-4778.

CABINET MAKER AND CARPENter. Kitchens a specialty. FE 4-5000.

ELECTRICAL WIRING AND FACtory maintenance. Licensed. Ed Murray, FE 2-8657.

JANITOR OR WATCHMAN. FE 5-4284.

LAWN WORK, ANY KIND. HAND digging, light hauling. Cutting, large weeds, grass and bushes. FE 5-1207 or EMY 3-3603.

PAINTING WANTED BY ELDERly man. FE 5-6836.

PLASTERING, PAT HING AND cement work. OR 3-4837.

PLASTERING NEW AND REMODeled. FE 5-2309.

PLUMBING WORK WANTED. Reasonable. FE 5-1016.

RELIABLE CARPENTER, OPEN for jobs. FE 5-8325.

WANTED: PART TIME JOB, 4 in the afternoon till 10 at night. FE 3-7496.

Work Wanted Female 11

2 WOMEN WANT WALL WASHing and cleaning. FE 7-0223.

CARE FOR CHILD, DAYS. MY home, LeBaron School district. FE 4-8102.

CARE FOR SMALL CHILD, DAYS. My home, Auburn Heights. FE 7-0637.

CAPABLE WOMAN WOULD LIKE day cleaning work. FE 5-0783.

COLORED LADY WISHES DAY work, week work and dishwashing. FE 3-9135.

EXPERIENCED COLORED GIRL desires work 5 days a week. FE 5-1973 before 9 p.m.

EXP. PRACTICAL NURSE AVAILable. Live in. FE 2-4166.

IRONINGS WANTED FE 2-3191 or FE 5-0478

IRONING 1060 BOSTON. FE 2-0651

IRONINGS, $3 A BUSHEL. 1 DAY service. Exp. FE 5-1471.

IRONING, $3.00 A BUSHEL, FINished 1 day. Good work. FE 5-9092.

IRONING $3 a BUSHEL. GOOD work. Call FE 5-2306.

JR. AT WATERFORD HIGH DEsires baby sitting after school in vicinity of Scott Lake. OR 3-2304 after 3 p.m.

LADY WOULD LIKE WASHINGS and ironings. FE 5-0318.

LADY DESIRES LIGHT OFFICE work. FE 2-0326.

MOVING & STORAGE OFFICE experienced young lady would like office work. Also has knowledge of typing, filing, comp., real estate work. FE 5-0470.

MIMEOGRAPHING TYPING SECretarial service. EM 3-2842.

RELIABLE WOMAN WOULD LIKE babysitting eves. or days. FE 3-5385.

WANTED: WASHINGS AND IRONings; FE 5-9066.

WASHINGS, ROUGH DRY. FE 4-3883, 1593 Norwood.

WASHINGS AND IRONINGS. FE 2-2588

WASHINGS AND IRONINGS; PICK up and deliver. OR 3-4455.

Building Service 12

ALL KINDS OF CEMENT WORK. Licensed contractor. FE 4-0032.

ALL TYPES OF TRENCHING, field tile and footings. FE 5-9056.

A-1 CEMENT WORK LLOYD MONROE FE 4-6866

AIR COMPRESSOR, GENERATOR, power trowel, mixer, sanders, plumbing tools. Gravel and sand. Open Sun. JACKSON'S RENTAL 82 W. Montcalm FE 4-5240

ARCHITECTURAL TILE, BRICK, block or cement driveways, garages, basements, additions & alterations. Complete building service. Free estimates. Workmanship guaranteed. Bloomfield Building Service. FE 5-6377

A-1 CUSTOM CARPENTERS. Rough and finish. Work guar. EM 3-9061 or EM 3-3627.

BRICK AND BLOCK LAYING. Outdoor fireplaces. FE 2-2924.

BULLDOZING AND GRADING. MA 5-4096, OR 3-4833.

BLOCK, BRICK, CEMENT WORK and fireplaces. FE 2-2468.

BRICK, BLOCK AND CEMENT work. Also chimneys. No job too large. Residential and commercial. Guaranteed work. Ph. FE 4-8094.

CARPENTERS CONTRACTING. Rough and finished. Free estimates. Roy, OL 1-3461. Clyde, OL 2-6411.

CUSTOM BUILDING, FHA FInancing, Modernizing. FE 4-8470.

CONCRETE, BROKEN BY HOUR or job. Free estimates. FE 2-0077.

CARPENTER, REPAIRS AND ALterations. Quick service. Weatherly. FE 5-7118.

CEMENT IS OUR SPECIALTY. Floors basements, etc. FE 3-4879

CEMENT WORK, FLOORS drives, etc. Reas. Free estimates. Jensen. FE 2-2340.

CEMENT AND BLOCK WORK. Chimneys repaired. FE 2-0023.

CUSTOM BRICKS AND STONE work. Veneer and fireplaces. FE 5-9079 after 6 p.m.

DRY WALL BY MACHINE FREE estimate. No job too big or small FE 5-4626.

DEC. CABINETS, DOORS, D. E. Cook, FE 4-4136.

CEMENT & BLOCK work. FE 5-0782

CHIMNEY WORK

Cleaned, repaired, rebuilt, built new. Also fireplaces cleaned, repaired. Specialize in gas chimney liners. Home owned registered company. No amateurs. FE 5-3701.

ELECTRICAL WIRING, LICENSED Ed. Murray, FE 2-8657.

FLOOR LAYING, SANDING AND finishing. C. Bud Bird, FE 4-3921.

FLOOR SANDING AND FINISHing, old or new, free estimates. OL 1-6406.

FLOOR LAYING SANDING AND finishing, 10 years experience. Modern equipment. Guar. work. Free estimates. John Taylor, OR 3-1616

FLOOR SANDING LAYING FIN. R. Gardner, 491 Central. FE 2-7519.

FLOOR SANDING OLD FLOORS A specialty. Cal Bills, FE 2-5789

GARAGES

14x20, 2 casement sash, 8x7 ft. steel door, 4 in. concrete slab and 210 lbs. shingles. Pattern 106 siding. Complete for $595

Including Labor and material. D & M BUILDING SERVICE FE 2-7004 or FE 2-8245. Eves. OR 3-2276.

GUARANTEED ROOFS ALL kinds, EST. 1918. Hugus Marsh. 3353 N. Cass. FE 3-3021, FE 2-8946

JOE FLEMING, FLOOR LAYING, sanding finishing, 155 Edison, Ph. FE 2-4405.

LATHING AND PLASTERING, new and repair. FE 4-0274.

M & E ROOFING AND SIDING. 20 yr. bond on roof. No money down, payments start at $4.48 per month. Prompt roof repair service. EM 3-4703.

Modernize

With reliable builder. Discounts during Aug & Sept. All types of carpenter work. Roofing, siding, storm windows. All other types of alterations. Violations corrected. Insured workmen. TF 7-8118

D & M BUILDING SERVICE FE 2-8245 FE 2-7004 230 E. Pike Eves. OR 3-2276

HOUSE MOVING, FULLY equipped. FE 4-9485. L. A. Young.

R. O. SNYDER, FLOOR LAYING, sanding and finishing. Phone FE 5-6989.

LIKE A REAL CAR BARGAIN? Lots of 'em in the Want Ads!

Building Service 12

SANDING AND REFINISHING. Old and new floors. Guaranteed work. Phone OA 8-2851.

Building Supplies 12A

ROOFING AND SIDING. WIDE selection of colors and materials to choose from at your door. Free estimates, easy terms. Bonded roof 20 yrs. M & E Roofing and Siding. EM 3-4703.

Business Services 13

APPLIANCE SERVICE

We service all makes of refrigerators, washers radios, cleaners and all types of small appliances. ROY'S, 96 Oakland Ave. FE 2-4021.

AUTHORIZED FACTORY SERVice on all Norge appliances. Call EM 3-3065. Six Lake Refrigeration.

A-1 TRENCHING, FOOTING AND field installation also septic tanks and fill dirt. OR 3-7316 or OR 3-1415.

ALL MAKES OF FOUNTAIN PENS repaired by factory trained men at our store. General Printing & Office Supply Co. 27 W. Lawrence St. Phone FE 3-0138.

CUSTOM BUILT CABINETS. OR 3-4979.

A & B TRENCHING

Footing, water tile. Field tile. FE 5-9961.

BLOOMFIELD WALL CLEANERS. Walls and windows. Reasonable. Free est. no obligation. FE 2-1631.

DRY WALL BY MACHINE FREE estimate. No job too big or small. FE 5-4626.

ELECTRICAL

SEWER CLEANING

Sinks — Sunday Service. FE 4-2012

ELECTRIC MOTOR SERVICE REpairing & rewinding. 218 E. Pike Ph. FE 4-3981.

FURNACE WORK

Cleaned, repaired, reset, resealed, new pipes, etc. Also boilers, fireplaces cleaned, repaired. Home owned registered company. If you want good work call us. No amateurs. FE 5-3701.

PLASTERING FE 5-0626, FE 5-0925, Leo Lustig

EXPERT TREE TRIMMING & REmoval. Ph. FE 5-6593 or OR 3-3000.

Electric—Sewers Cleaned

24 hour service. No results, no charge; chemically treated at no extra cost.

Roto-Re Sewer Cleaners

FE 5-1317

TREE TRIMMING AND REMOVal. Free estimate. FE 3-6019 FE 4-5324.

PLASTERING & REPAIR WORK Don Meyers, EM 3-6163.

INTERCOM SYSTEMS FOR HOME office, etc. Service & installation. Apex Sound Company. FE 5-0313

PLUMBING AND HEATING, H. S. Compton & Son. FE 4-3767 or OR 3-8076.

PIANO TUNING AND REPAIR. Work guaranteed. Phone OAkland 8-3220 or OA 8-3220.

SAWS MACHINE FILED. MANLEY LEACH, 10 BAGLEY ST.

Tarpaulin Repair Service

33 W. Howard FE 2-1893

Tarps, tents, boat covers, awnings.

Dressmaking, Tailoring 16

ALTERATIONS AND SEWING. Exp. on ladies' and children's. FE 4-0952.

ALTERATIONS TUESDAY THRU Saturdays. Mens clothes a specialty. Phone FE 5-3536.

DRESSMAKING AND ALTERAtions Ladies and children. MI 4-0196.

Furniture Refinishing 16A

REPAIRING ANTIQUES A SPEcialty, FE 5-0162, FE 5-7332.

Garden Plowing 16B

A-1 GARDEN PLOWING MOWING — BULLDOZING EDMUNDS & SON OR 3-5289 or FE 5-1427

GARDEN PLOWING, DISCING, grading. Vicinity of Pontiac Airport. FE 7-0086.

ROTO TILLING. OR 3-0583.

Laundry Service 18

LACE CURTAINS PLAIN OR RUFfled. Beautifully finished. Pontiac Laundry, Phone FE 2-8101.

FOR FAMILY LAUNDRY SERVice Ph. Pontiac Laundry. FE 2-8101.

Landscaping 18A

GRADING AND YARD LEVELING FE 5-3552

COMPLETE LANDSCAPING service. Preliminary plan and estimate free. McNEILS NURSERY 6670 Dixie Hwy., Clarkston Phone MA 5-7946

GENERAL LANDSCAPING. GOOD nursery and seeding. Doul-filling. Free estimate. Reasonable price. FE 4-1196.

PLANTING TIME NOW Complete landscaping. Free estimates. Open eves. and Sundays. LAKESIDE NURSERY 3944 Elizabeth Lake Rd. FE 4-3032

DAN'S LANDSCAPING SERVICE. Complete lawn maintenance and cleanup. FE 2-8712.

WE TEND THE EARTH Tip Top landscaping by experts. FE 4-2653

Moving & Trucking 19

A-1 Moving & Trucking

Pickup & delivery service. FE 5-3458.

AA-1 MOVING TRUCKING PICKup and delivery. Good service at reasonable rates. FE 4-1803 or FE 5-3971 any time.

BEDFORD MOVING

Local & Long Distance — FE 2-8787.

CLEANUP JOBS AND TRUCKING FE 3-7209.

LIGHT HAULING AND RUBBISH Call Bill, FE 5-8933.

LIGHT AND HEAVY TRUCKING. Rubbish hauled. Top soil, sand, fill dirt and gravel. FE 2-0603.

INCINERATORS CLEANED ASH or rubbish hauled Clean up FE 4-8134.

LIGHT HAULING ODD JOBS. Cheap. FE 7-0171.

O'DELL CARTAGE

Local and Long Distance Moving Phone FE 5-6806

SUDDEN SERVICE—ASHES RUBbish and light trucking. FE 4-6079.

TRUCKS FOR HIRE AT FARMington Trucking Co., 30815 W. 9 Mile, at low rates and 24 hr. service. 12 noon to 6 p.m. Call MA 6-3381 before or after hrs. Apply at address shown above.

TRUCKING AND HAULING. RUBbish. Any time after 2:30 p.m. 1021½ Branch St. FE 3-9296.

Trucks to Rent

TRUCKS TRACTORS AND EQUIPMENT ½ Ton Pickup 1½ Ton stake and Dump Trucks

Pontiac Farm and Industrial Tractor Co.

825 S. WOODWARD Open Daily Including Sundays FE 4-0461 FE 4-1442

REDUCED RATES

Large van to serve you. Smith Moving. FE 4-4864.

Painting & Decorating 20

A-1 DECORATING — PAINTING and wall papering. Call for estimate. FE 4-0255.

A-1 PAINTING INTERIOR & EXterior. 10 per cent disc. for cash. Guaranteed. Free est., FE 4-9205.

A-1 PAINTING PAPERHANGING Paper removed. Estimates. FE 4-6918.

A-1 PAINTING, PAPERING Mason Thompson FE 4-8364

HALL DECORATORS Painting paper hanging paper removed, wall washing. FE 2-2706.

INTERIOR AND EXTERIOR painting and light trucking. Free estimate. FE 5-0042.

PAPERHANGING, PAINTING, plaster repair. FE. 7-0932.

PAINTING, INTERIOR AND EXterior, and wall washing. Free estimates, FE 2-4222.

PAINTING PAPERHANGING WALLS CLEANED TUPPER, OR 3-7061

Painting & Wall Washing

Free Estimates, FE 5-2211

Physiotherapy 21A

SWEDISH MASSAGE & THERAPY. Special foot technique. 72 Elm St. FE 4-2851.

Television Service 22

DAY OR NIGHT TV SERVICE FE 5-1296 or FE 5-6390 M. STRAKA

GUARANTEED TV REPAIR, ANY MAKE. FE 4-9736. CONDON'S RADIO & TV, 127 S. PARKE ST.

COPENHAVER'S RADIO & TV repair, 596 W Huron. Night service calls. FE 4-5607.

TUCKER'S RADIO TV

SALES — SERVICE Headquarters for tubes, antennas, radio batteries. FE 5-3714, FE 3-9159, FE 4-3690. 168 E. Pike St.

Typewriter Service 22A

TYPEWRITERS AND ADDING MAchine repairing. Expert work. General Printing and Office Supply Co., 17 W Lawrence.

TYPEWRITERS RENTED Mitchell's, 123 N. Saginaw St.

Upholstering 23

EAKLE'S CUSTOM UPHOLSTERing. 8174 Cooley Lake Rd. EM 3-2641. Free estimates.

THOMAS UPHOLSTERING 34 S. TELEGRAPH FE 5-8888

SLIPCOVERS, DRAPES & BEDspreads. Your material. FE 5-5797.

DRAPES, SLIP COVERS, MATErials. Beadle. FE 5-1927.

Lost & Found 24

FOUND: BROWN MALE BOXER. OR 3-9244 after 4.

FOUND LIGHT GREY GERMAN Shepherd, return for cost of keep and ad. 728 Courtwright.

FOUND: LADY'S PURSE CONtaining some money. Please call for at 1074 Lakeview. Hur. Gardens and pay for ad.

LOST: FEMALE BEAGLE, 11 IN. near Columbia & Joslyn. Reward. FE 5-7804.

LOST: FEMALE BEAGLE WITH 2 pups, 3 months old, in vicinity of Giddings Rd. and Joslyn. FE 2-6580.

LOST SAT. NITE ON N. SAGInaw. A brown pr. ladies' glasses and billfold, and compact. No money. Valuable only to owner. Please call FE 5-8770. Ask for Cathy.

LOST YOUR PET? WANT TO give one a home? FE 5-9290. Michigan Animal Rescue League.

LOST: BRITTANY SPANIEL. Sept. 1. White. Answers to name of Skip. Reward. MI 4-4608.

LOST: SET OF CAR KEYS. CALL at 760 Scott Lk. Rd. if found. Tag with Riverside, California on it.

LOST: TRAY WITH TOOLS. VIC. Pontiac & Watkins Lake. Reward for return. FE 4-7270.

LOST: BLACK AND TAN DACHShund. Watkins Lake. Reward. OR 3-2036.

STRAYED FROM 102 HAMILTON, small bob-tailed terrier. Black with white markings on head, breast and leg. Child's pet. FE 4-1904.

Hobbies & Supplies 24A

ARGUS C3, USED. COMPLETE, $35. T.D.C. slide projector, used, $30. Keystone movie with case, used, $25. Polaroid cameras, tape recorders, movie equipment. Easy terms. See new PolaMatic 3D projector. PADDOCK FILM SERVICE, 1055 W Huron. FE 5-8753.

CERAMIC CLASSES STARTING Sept. 15. Pontiac's largest selection of greenware. Precision firing. Supplies. El-Dore Ceramic Co., 3106 E. Walton Blvd. FE 5-2397.

NEW SCRABBLE SETS, $3. PAINT by number sets, $1.69 up (frames to fit). BACKENSTOSE. 15 East Lawrence. FE 2-1414.

Notices & Personals 25

ANYONE WISHING TO HAVE records cut call FE 4-3058

ALTERATIONS, FUR REPAIR, plain sewing and reweaving. 63 Seneca. FE 5-7819.

Aerotred Knapp Shoes

Have purchased all shoe records from the former Arthur Sweet. Fred Herman, OR 3-1502.

AUDIVOX HEARING AID RM 10. 101½ N. Saginaw. FE 4-0539.

ANY GIRL OR WOMAN NEEDING a friendly adviser contact Mrs. Vernon Vie. Phone FE 2-8734. Confidential. The Salvation Army.

DAINTY MAID FOR SUPPLIES. Mrs. Burnes. FE 2-8834, 93 Mark.

Charles Chester Shoes

C. A. Thompson

89 Prall FE 4-5825

FOR BETTER CLEANING TO keep colors gleaming use Fina Foam rug and upholstery cleaner. Waite's Notions.

EXPERIENCED SPENCER CORsetiere. Winnifred M. Odgers. 8270 Canal Rd., Utica, Mich. REpublic 2-4131.

KNAPP SHOES

R. Ellsworth

594 S. Sanford FE 5-6730

EARN LOVELY GIFTS. HAVE friends in for toy party and evening of fun. FE 3-9881, after 6 p.m. or weekends. Choice dates available.

I AM OPENING A NEW THRIFT Shop at 1218 Baldwin. Will take clothing on consignment. Good used clothing for sale. Dixie Lucas.

LOOK NEIGHBOR, DON'T SCRUB and wax linoleum. Use Glaxo plastic type finish. Waite's Notions.

ONE HUNTING MEMBERSHIP IN Mid-forest Hunting Lodge for sale $1000. OR 3-7447.

MON. TUES. WED. COLD WAVE. $5.50. Dorothy's FE 2-1244.

PAY CUT?

IF SO, Let US

Give You 1 Place to Pay Ease Your Mind Restore Credit

WE ARE NOT A LOAN COMPANY MICHIGAN CREDIT COUNSELLORS

42½ South Saginaw St. FE 8-0456 Above Oakland Theater

HANNAH'S HUSBAND HECTOR hates hard work so cleans the rugs with Fina Foam. Waite's Notions.

REWARD FOR WHEREABOUTS of Mary & Elmer Frisby. Phone FE 5-9503.

RAY CURNELL'S MKT. 57 HENDERSON

9 a.m. to 9 p.m. FE 3-9472

TANNER'S

KUSHIONTRED SHOES Brings new Joy and walking A. Blakely, 338 Seward FE 2-0775.

100 WEDDING INVITATIONS $7.50. Sutherland Studio 18 W. Huron Printed napkines — fast service.

Wtd. Children to Board 26

COMPLETE CARE FOR 2 GRADE school children. Metamora 67F5

COLORED DAY CARE FOR CHILdren, Licensed home. FE 4-2892.

DAY CARE FOR BABY. FE 4-7389.

SPEC. CARE FOR 1 CHILD. DAYS. Lic. home. FE 5-9575.

WANT TO BOARD CHILDREN IN licensed home. MY 2-6553.

Wtd. Household Goods 27

ANTIQUE DISHES HANGING lamp shades and prisms. MY 3-1521.

CASH FOR YOUR FURNITURE or tools. OR 3-2717.

CASH FOR SMALL RADIOS working or not. FE 5-8755.

FURNITURE NEEDED

Entire home or odd lots. Get the top dollar. Will buy outright or sell it for you. B. B. Community Sale. Phone OR 3-2717.

LET US BUY IT OR AUCTION it for you. OA 8-2681.

ONE OF PONTIAC'S LARGEST furniture buyers. Cash waiting. FE 4-7881.

WANTED TO BUY ALL TYPES of furniture. Phone FE 2-5923.

Wtd. Miscellaneous 28

WANTED: LARGE QUANTITY OF used cement blocks. FE 4-1676.

WANTED USED BARBER CHAIR. Call FE 4-0655.

WTD TO BUY LARGE SIZE PHILgas tank. H. P. Sutton. MY 2-6432.

WANTED: SHEET METAL shears. FE 3-7438.

Money Wanted 28A

NEED $5,000 TO BUY CONtract on our home. Will pay 6 per cent interest. OR 3-7974.

WANTED

Would like to borrow $10,000 and give 1st mortgage on 3 bedroom ranch, on improved road. Needed to finish. $100 per month at 6 per cent & bonus. Box 44, Pontiac Press.

Wanted to Rent 29

COUPLE WITH CHILDREN URgently need 3 or 4 bedroom house in or the vicinity of Pontiac. Contact Wes Acker, 215 Morrell, Vale Mich.

GM EXECUTIVE WANTS 4 BEDroom house. Reliable references. Phone Mr. Jennings, FE 5-4111, Ext. 7382, or leave message Waldron Hotel, Pontiac.

GM EXECUTIVE WANTS 4 BEDroom house. Reliable references. Phone Mr. Jennings, FE 5-4111, Ext. 7382, or leave message Waldron Hotel, Pontiac.

MAN DESIRES ROOM IN PRIvate home on West side with garage. Reference if desired. Write Pontiac Press, Box 6.

RESPONSIBLE EMPLOYED COUPLE WITH SMALL BABY DESIRE TO RENT A 2 BEDROOM UNFURNISHED HOUSE IN VICINITY OF PONTIAC. MAXIMUM PER MONTH $60. PHONE FE 5-7945 AFTER 6 P.M.

2 BEDROOM HOME WITH GArage in desirable location. Write Pontiac Press, Box 43.

WOULD LIKE TO RENT 3 OR 4 room unfurnished house EM 3-2494 after 4 p.m.

FIVE ROOM HOUSE, TWO CHILdren, 10 and 4 months. References included.

RESPONSIBLE WORKing couple with 3 children desire 3 bedroom unfurnished house on or before Sept. 15. Close in. Near school. Reasonable rent. FE 5-5519.

RENTAL SERVICE Free to landlords. We have many tenants waiting, your choice. Call in today. ADAMS REALTY CO FE 2-7053

TWO BUSINESSMEN WOULD like furnished apt. FE 5-3540. Call after 5:30.

WANTED BY YOUNG COUPLE with a 6 month old baby, 2 bedroom apt. FE 8-0839.

WANTED BY OFFICE MANAGER of Goodyear, 5 room apt. or house with garage, near Catholic School, children 2 and 10. References available. call FE 5-6124, 6 to 5:30.

1 BEDROOM YEAR AROUND ON bus line. Near Dodge Park. Phone FE 5-6830.

Share Living Quarters 30

GIRL TO SHARE 2 BEDROOM apt. with business girl. FE 3-9460 bet. 7 and 9 p.m.

WILL SHARE APT. WITH WORKing girl in Auburn Heights. Call FE 4-1684 after 4.

Wtd. Transportation 31

RIDE WITH SOMEONE WHOSE hrs. are from 8 to 5. From Elizabeth Lake Rd. to infirmary. Call FE 2-9137 between 5:30 and 5 p.m. Ask for Mrs. Robinson.

RIDE WANTED TO SOUTH EAST Missouri Friday September 16 Phone FE 2-1266.

WIDOW WILL SHARE HOME with elderly lady. FE 2-1634.

Wtd. Contracts, Mtgs. 32

Cash Waiting

For good contracts call or see Mr. Johnson personally for quick, courteous action.

A. JOHNSON, Realtor 1704 S. Telegraph Rd. FE 4-2533

CASH FOR LAND CONTRACTS, H. J. VanWelt, 4840 Dixie Hwy. OR 3-1355.

5% MORTGAGES

ON FARMS OR SUBURBAN from ½ acre with 100 foot frontage. No appraisals or closing fees.

B. D. CHARLES, Realtor

Equitable Society 1717 S. Telegraph FE 4-0521 Eve. FE 5-8891

TO GET THE MOST FOR YOUR land contract Realtor Partridge is the "bird" to see. 33 W Huron St. Phone FE 2-8316

FAST ACTION!

If you have the contract — we have the money. Clark Real Estate. Phone FE 4-6492. Ask for Mr. Clark.

WE HAVE $200,000.00

At our disposal to purchase new or seasoned land contracts for our clients. See me before you sell. ASK FOR BOB MAHAN.

To Buy — To Sell — To Insure YOU BUY IT — WE'LL INSURE IT

MAHAN

REALTY CO., REALTORS Co-operative Real Estate Exchange Open Evenings and Sundays 1075 W. Huron Ph. FE 2-0263

$$ ACT & SAVE $$

ACT — By calling for our bid on your contracts. SAVE — Discount and time by selling to a REliABLE firm with a large number of private investors. Ask for Mr. Dinkle

WHITE BROS.

REALTORS 5660 Dixie Hwy Phone OR 3-1872 or OR 3-1769 OR 3-7118 or OR 3-2081

IMMEDIATE CASH FOR YOUR land contract or equity in your home.

K. L. Templeton, Realtor 3339 Orchard Lake Rd. FE 4-4563

WE ARE BUYING AND SELLING land contracts TODAY! Call us now for the best and highest offer of value, quick cash settlement.

Nicholie & Harger Co. 33 W. Huron FE 8-8183

CASH For your land contract. Prompt courtequs service. Get our estimate before you sell. Bring in your contract or call FE 8-0441. Ask for Mr. Hayden

J. C. HAYDEN 86 E. Walton Blvd. Realtor

CASH BUYERS WAITING

We suggest you see others, then call us. Let an experienced contract man handle your sale. Call FE 5-9975 or FE 5-9471 and ask for Ted McCullough

IVAN V.

SCHRAM

If no answer Ph. FE 5-2564 Open Evenings and Sundays 1111 Joslyn, Cor. 3rd. REALTOR Co-operative Real Estate Exchange

Wanted Real Estate 32A

WOULD LIKE TO BUY SMALL INcome. Reply box 16. Pontiac Press.

WANTED WELL LOCATED 6 OR 6 room home on small acreage. FE 4-1258 after 5.

TO SELL YOUR HOME, SEE GEO. L. SCALES, REALTOR. 86½ N. Saginaw FE 2-5011

TO MAKE BUSINESS BRISKER, use Classified Ads! To sell things, coal to kittens, dial FE 2-8181.

Wanted Real Estate 32A

TRADES — TRADES

We are specialists in trading homes, farms lake property and business opportunities. Large dn. payments are scarce. Trade your equity, larger homes for smaller, city property for suburban, home for incomes. We do our utmost to satisfy all parties concerned. Do not feel obligated. Call us for an appointment and we will give you our honest opinion in regard to the possibility of trading your perperty. We are establishing a reputation as the leading traders of Pontiac

DORRIS & SON

REALTORS FE 4-1557 752 W Huron St. Co-operative Real Estate Exchange

GREEN LAKE OFFICE

(ON GREEN LAKE) "HEADQTRS FOR ALL LAKES" Cottages, homes, Lots and estates. Since 1925 — LIST IT HERE NORMAN F RICE 9070 COMMERCE RD. EM 3-4412 WOodward 5-7744 Rings here

CASH

For small equities. If you have what we want we will be at your door within 24 hours with cash for your equity. Call now and tell us what you have.

Edw. M. Stout, Realtor

77 N. Saginaw St. Ph. FE 5-8165 Open Eves 'til 8:30

PEDDLING YOUR PROPERTY?

IT DOESN'T PAY Our method of showing only to qualified prospects saves you time and money. "Don't worry with lookers." Call us now. We need farms, lake and residential properties. We handle all details for financing and closing.

To Buy — To Sell — To Trade YOU BUY IT — WE'LL INSURE IT

MAHAN

REALTY CO., REALTORS Co-operative Real Estate Exchange Open Eves 'til 9; Sun. 10-4 FE 2-0263 1075 W Huron NEXT DOOR TO BRANCH POST OFFICE

WILL BUY OR LIST YOUR LAKE property. Purchasers waiting. Office 8800 Commerce Rd. Ph. Pontiac EM 3-2311

R. F. McKINNEY UNiv 1-5798

CASH 48 HOURS FOR YOUR HOME EQUITY

JIM WRIGHT 345 Oakland FE 8-9441

Selling Your Home?

We have customers waiting for homes and farms, we will arrange financing or will sell your equity for you. 10 experienced salesmen to serve you. We get results; try us and see for yourself.

Russell Young

REALTOR 413 W. Huron St. FE 4-4525 Open Eves. 'til 9 Sun. FE 4-9612

BUY OR SELL

I will personally buy your property or will sell it for you and show you how to get cash if the price is reasonable. Call now and let us prove it.

R. D. RILEY BROKER FE 4-1157 FE 7-0986

WHITE BROS.

CAN SELL YOUR HOME OR PROPERTY AS WE HAVE SOLD YOUR NEIGHBOR'S. WE HAVE 10 FULL TIME WIDE-AWAKE SALESMEN TO GUARANTEE YOU ACTION OR YOU CAN CANCEL THE LISTING. CALL US TODAY AND START PACKING YOUR BAG!

WHITE BROS.

REALTORS 5660 Dixie Hwy Phone OR 3-1872 or OR 3-1769

LISTINGS WANTED

Residential, acreage commercial listings needed. We will appreciate your call, by giving prompt, efficient, personal service.

PAUL D. HAMMOND

26½ W. HURON REALTOR FE 5-7741 eves. FE 5-4714

WANTED 4-5-6 room modern homes. 1 to 1,000 acre farms. Land contracts & mtgs.

PAUL M. JONES, REAL ESTATE 832 W. Huron Ph. FE 4-3505

When It's Listed Right IT'S HALF SOLD

We know — by experience. This same experience enables us to find good purchasers for your property. Let us show you.

HUMPHRIES REALTY CO-OP MEMBER 83 N. Telegraph FE 2-0474

WE NEED

1 Good 3 bedroom city home. Must be modern.

2 2 or 3 bedroom suburban home with large lot or small acreage.

3 Good two family or income. Prefer brick

4 Forty or eighty acre farm.

If you have any of the above for sale, please contact our office. We will strive to give you the best service possible.

L. H. BROWN, Realtor 1362 W. Huron FE 2-4810

Rent Apts. Furnished 33

1 ROOM KITCHENETTE APT. ON first floor. Private entrance. 161 W. Howard

2 ROOMS & BATH, EMPLOYED couple preferred. 161 W. Howard.

2 ROOM, PRIVATE ENTRANCE and bath. Adults only. 650 Northview Ct. Off Oakland.

2 ROOM MODERN, PRIVATE ENtrance, lake front. Close to Pontiac. OR 3-1375.

2 AND 4 ROOM APTS. 75 Clark

2 LARGE ROOM APT. DOWNtown. 22 Auburn rear.

2 ROOMS, CHRISTIAN COUPLE, refrigerator, private bath and entrance. 118 E. Howard.

2 ROOMS AND BATH. NEAR Auburn Heights. Pvt. entrance. Couple only. No drinkers. FE 4-6532.

2 CLEAN ROOMS, ADULTS ONLY. 18 Ellwood.

2 ROOM FURNISHED APT. COUple, children welcome. 820 Baldwin Ave. FE 2-3358.

2 ROOMS, PRIVATE ENTRANCE, baby welcome. FE 5-5668.

ROOM, NEWLY DECORATED. Private bath. 107½ N. Saginaw. Apply apt. 1 after 5 p.m.

2 CLEAN ROOMS SHARE BATH for working man of woman. 110 Green St.

2 ROOMS AND BATH. FE 4-0122

2 ROOMS, CLEAN, 2 MEN. BUS line. 319 Orchard Lake.

2 ROOM, MODERN, COUPLE only. 72 Washington.

2 ROOM APT., PARTLY FURN. Adults. Heat & hot water. FE 2-7147. FE 7-0154 after 6.

2 AND 3 ROOMS, ATTRACTIVELY furnished, private bath and entrance. All utilities furnished. Reasonable. Discriminate adults only. References. Reply Pontiac Press, Box 98.

2 ROOMS, CLOSE IN, OFF OAKLAND AVE. FE 2-8181.

2 ROOM AND BATH, COUPLE. Inquire at 37 Porter. Or call MY 2-1864 evenings. $15 per week.

Rent Apts. Furnished 33

2 ROOMS FURNISHED ADULTS only. Huron street. Near General Hospital. MA 5-3180.

2 ROOM FURNISHED APT. 249 S. Parke

2 ROOMS AND BATH, NR. Auburn Hts. Private entrance. Couple only. No drinkers. FE 4-6532.

3 ROOM MODERN APT. FOR man. $10 per week. Everything furnished. FE 5-6867. 21 Jacokes.

2 BEDROOM LAKE ORION, WAterfront home. Available Sept. 21st. Automatic gas heat. Children welcome, but no dogs. $80 a mo. yr. round. State occupation and age of children. Box 62. Pontiac Press.

3 ROOMS, NEWLY DECORATED, no children and no drinkers. 19 Mathews.

3 ROOMS & BATH. COUPLE ONLY 192 Whittemore after 4 p.m.

3 ROOM APT. PRIVATE ENtrance. Close to bus line. Adults only. 38 N. Paddock

3 ROOM FURN. — VERY NICE. Working couple only. All private. $70. monthly. FE 2-6454.

3 ROOMS: CLOSE IN OFF OAKLAND AVE. ADULTS ONLY. FE 2-8663.

3 NICELY FURNISHED ROOMS, private entrance, close in. FE 2-6957

3 ROOMS & BATH. PRIVATE ENtrance. 4 mi. north of courthouse. OR 3-4134 after 7:30 p.m.

3 ROOMS AND BATH. NEAR high school. Adults. $16.50 per week. Apply 9 to 12 a.m. Saturday 42 Augusta.

3 BEAUTIFUL ROOMS. PRIVATE entrance. FE 4-0364 after 6. 2 girls only.

3 ROOMS, ½ BLOCK FROM TOWN, with refrig. In Lk. Orion. FE 5-8476.

4 ROOMS ON THE WEST SIDE, on bus line. FE 4-3406

4 ROOMS UPPER FURNISHED IN Lake Orion. Working couple preferred. MY 2-5691

5 ROOMS AND BATH, NO DRINKers. Private entrance, adults only FE 4-6080.

APT. FOR RENT. PRIVATE ENtrance. Refrigerator, stove, all utilities furn. Couple, working days. 3060 Lexington, Scott Lake. OR 3-7256.

APTS. FOR WOMEN. CHILDREN welcome. FE 5-6340

ATTRACTIVE 3 ROOMS, AVAILable Oct. 1. Private bath and entrance. Youngstown kitchen. All utilities furnished. $90 a mo. Refined employed adults only. FE 5-3589.

BACHELOR'S APT. PRIVATE ENtrance. FE 4-5655. FE 2-4776.

CLEAN 3 ROOM, COUPLE ONLY. Inquire 79 Poplar.

CLEAN KITCHENETTE APT. $20 week. Incl. heat, light and gas. OR 3-9389.

CLEAN 3 ROOMS PVT. BATH and deck. Pvt entrance. Baby welcome. $16 per week. MY 2-3361.

COUPLE. PRIVATE BATH and entrance on bus line. FE 4-2847.

FURNISHED APT. RITZ RESTAUrant. 9 N. Saginaw bet. 2 & 4 p.m.

FURNISHED EFFICIENCY APT. on Pontiac Lake. OR 3-5292.

KITCHENETTE APT. ALL UTILIties furnished. Automatic gas heat. OR 3-7700.

LOWER 3 ROOM APARTMENT near GMC Truck. $12 weekly including heat, hot water. 280 Fisher EMpire 3-4122

LAKE ORION 2 AND 3 ROOM modern cabins. Furnished, kitchen facilities. Utilities included. Reservations for winter residence taken now. MY 3-9171. 468 S. Broadway.

LOOK

School teachers, newlyweds or bachelors, deluxe ground floor motel kitchenette apts. Near Blue Sky. References. 2088 Commonwealth.

MODERN 3 BEDROOM OIL heat. Woodhull Lake. Call Detroit WE 5-3156

PARTLY FURNISHED 3 RM., bath, on lake. 2 kids OK. 8587 Pontiac Lk. Rd.

RENTAL SERVICE We have several furn. apt. Some will take children. No phone calls, please. ADAMS REALTY 382 AUBURN AVE.

SMALL APT. FOR REFINED adults. FE 2-1437.

SQUARE LAKE. 3 ROOMS AND bath. Modern, clean. Adults or working people preferred. FE 4-8369.

26 FT. HOUSETRAILER ADULTS only. On private lake. LI 9-3875.

UNION CT. APTS.

3 rooms and bath. Adults only. $50 per

For Sale Houses 43

Near Walled Lake

This is a doll house. Lovely 2 bedroom, large living room with dining ell, picture window, plenty of ceiling space in kitchen, ceramic tile bath, full basement with rec. room, oil heat, combination storms and screens, beautifully decorated, new carpeting drapes & cornices. Shrubs, evergreens, fruit trees, lovely lawn. Lot 80x210 ft. Priced at only $12,500, with low deposit. Don't miss this.

Elizabeth Lake Privileges

This lovely 5 room house is just what you've been looking for. 2 bedrooms with built in vanity, large living room, extra large kitchen, tile bath and shower. Good sized utility attached garage. Priced at only $13,500 with $2,500 down.

Sylvan Manor

4 bedroom brick ranch home with large living room, with dining ell, good sized kitchen, 1½ ceramic tile bath, utility and car port. Oil heat, combination storms and screens, venetian blinds. This is a lovely home only 1 year old. You must see this. Priced right.

Hatchery Road Lot

Zoned business. Good spot for small business. Lake privileges. $850 complete price.

Orchard Lake Village

Clean as a whistle in and out is this attractive 4½ room, 2 bedroom year around home built in 1949. Lovely setting, 100 x 180, 2 streets from private sandy beach on Upper Straits Lake. Extra lots may be sold if desired to reduce this exceptional price of $8,950, terms.

Sylvan Village

In the trees rests this attractive small cottage. Perfect for the young or retired couple. Placed on a 80x200 landscaped fenced lot. This is a very exceptional offerin $7,950 with $950 down.

SYLVAN

REALTY

2383 Orchard Lake Rd. FE 8-9418
Co-operative Real Estate Exchange

NEAR ELIZABETH LAKE

Save on this beautiful 3 bedroom semi-finished ranch home. Attached garage. Beautifully shaded 100 ft. lot. Close to lake. ½ block to pavement and bus line. If you want something different, see this buy at $9,950. As little as $1,000 down or your home as down payment.

THELMA M. ELWOOD
REALTOR
5143 Cass-Elizabeth Lake Rd.
FE 4-3844

West side. Near High School. Lge. 4 bedroom home. Oil heat. Large lot. $9,000 terms.

Augusta Ave. Nice neat 2 bedroom. Garage. Gas furnace. Enclosed porch. $2000 down.

Mr. Fishers. Large 2 bedroom bungalow. Basement. Furnace. Large lot. Has small house on rear of lot. Rents for $24 mo. $6000 $1500 down.

PONTIAC REALTY
737 Baldwin FE 5-8275

Partridge

IS THE "BIRD" TO SEE

WEST SIDE

Here's a cute 3 room modern home in an excellent location convenient to shopping centers. Large lot on a paved street. 1 car garage with paved drive. In good condition throughout. $6,700 on terms.

HOME—INCOME

Here's the easy way to buy a home — let your tenants make your payments. Well kept 8 room, 1½ bath home with full basement and 8 car garage. Easy to rent out the garages, too. Full price only $10,600 on terms.

WARD E. PARTRIDGE
REALTOR FE 2-8316
43 W. Huron St., Open Eve. 7 to 9

BY OWNER, INCOME 4 APTS. $265 mo. income. $12,600 with $5,500 down. 230 S. Parke. FE 2-7198.

$7,345

NEW 2 BEDROOM FHA HOMES

Features include: Automatic heat, oak floors, tile bath, wood kitchen cabinets, large utility room, and located within 1 block of Pontiac's new junior high school. Also many other outstanding features.

DIRECTIONS: From downtown Pontiac, drive out N. Perry St. to Madison Ave. Turn left at open sign to model at 773 Madison.

PEARL BUILDING CO.
FE 5-7923

BY OWNER: I WILL SELL MY equity in 3 bedroom home for $2,500. Partly furnished. Balance on low remaining price. Only $50 per month. OR 3-6802.

LOOKING FOR LIVING SPACE?

Here's the answer. 5 big bedrooms, 2 full baths, full basement with recreation space and fireplace, big patio and heated breezeway. A brick, stone and wood beauty built 1954 that includes privileges on both canel and Pine Lake beach. Owner being transferred. Shown by appointment. MI 4-7422. HOUSEMAN-SPITZLEY CORP. W. Long Lake Rd. at Telegraph.

ORIOLE ROAD

3 bedroom bungalow, (Snover built), on 2 landscaped lots, fenced in flower garden, cement drive, garage. Large carpeted living room with fireplace, panelled glassed in porch or den, full basement with enclosed recreation area. Gas heat, water heater, softener, storage room. This immaculate home on quiet paved shady street close to school, bus and shopping center is a real value at $18,500, terms.

PAUL D. HAMMOND

2614 W. Huron St. Realtor
FE 5-7741 Eves. FE 5-4714

EAST SIDE

Small bungalow, small down payment, a little painting and decorating will put this modern bungalow in first class condition. Garage. Paved street. $10,550.

ST. MICHAEL'S

Only a few doors from church. Very attractive white frame modern bungalow in excellent condition. Full basement, auto. gas heat, garage. $10,550.

LARGE HOME

Right location for having roomers. Good clean home, fully carpeted living & dining room, rent out 5 rooms and have a real income. 2 bathrooms, garage, $2,500 down.

Joseph F. Reisz
REALTOR
8314 W. Huron St. FE 2-0259
Open Evenings
Co-operative Real Estate Exchange

SPECIAL!

4 FAMILY

Here's one you can't afford not to buy. Four 5 room and bath apartments all with separate laundry rooms, hot water heaters and garages. Tenants pay their own gas and electric. Near $2,700 net income per year. a very substantial return on your total investment of only $25,000 on terms. See this now!

WARD E. PARTRIDGE, REALTOR. FE 2-8316
43 W. Huron St., Open Eve. 7 to 9

For Sale Houses 43

KENT

Established in 1916

QUALITY BUILT HOMES

New 56 ft. 3-bedrm brick ranch home. Full basement and attached garage for the low price of $13,950. Constructed on your lot or ours. This is a custom built home and you can include any changes you desire. Many other plans to choose from. Priced from $9,075. Model home for city lots. Shown by appointment.

HURON GARDENS—$1950 down for this 3-bedrm. home. Full basement and 2 lots. Modern kitchen, 20 ft. living rm., plastered walls, full bath, gas heat. 1½-car attached garage. Total price $9,950.

WEST SIDE BRICK—Nearly new 3-bedrm. home. Brick fireplace, breakfast nook, select oak firs., modern kitchen with tiled features and exhaust fan. Tiled bath, shower. Full basement, rec. rm. and fireplace, oil heat, breezeway to attached 2-car garage. All in A-1 condition. $15,000.

UPPER STRAITS LAKE AREA—2-bedrm. modern home. 18 ft. living room, full bath, carpeted living rm. Full basement, oil heat, garage, poultry house. Orchard, 3 acres of ground. Immediate possession. $13,000 with $3,000 down.

LOTUS LAKE AREA—$1950 down for this 2-bedrm. home. Modern kitchen, painted walls, fully insulated. 1½-car garage. 2 nice lots, lake privileges. Yours for only $8,950.

NORTH SIDE—One of the finest homes in the city. 24 ft. carpeted living rm., fireplace, modern kitchen, breakfast nook, den. 1½ baths, 3 bedrms., ample closets. Also cedar closet. Full basement, rec. rm. with fireplace, new oil furnace, 2-car garage. $18,000 with $4,000 down.

NEAR WASHINGTON JR.—Really fine 2 bedrm. home. Large carpeted living rm., fireplace, modern kitchen with tiled features. Breakfast nook, enclosed rear porch, and picture window. Full basement, gas heat, finished rec. room. Cool, pleasant yard with shade trees and garage. Quick possession. $16,900.

INCOME—West side. Corner location. Brick 3-family. 5-rms., up, 4-rms. down. Screened porch, fenced yard. Full basement, stoker heat and garage. Close to bus, walking distance to high school. $12,000 with $4,000 down. See it!

$750 DOWN—2-bedrm. home. Full bath. Located west of Pontiac near Elizabeth Lake Rd. Your chance to own a house for a low down payment. $7,250 total price.

DRAYTON WOODS. Attractive modern home on spacious lot. 2 large bedrms., 22 ft. living rm., fireplace, tiled features, tiled bath, full basement, rec. rm., oil heat, large landscaped lot, outside grill. All in top condition. Shown by appointment. $13,900.

OTTAWA HILLS — Fine 3-bedrm. home amid other good west side homes. Near Washington Jr. High. 1½-baths with tiled features. 24 ft. living rm., fireplace, full basement, gas heat. 2½-car garage. Make your appointment tonight to see this home. $19,500, terms.

FLOYD KENT, Realtor
24 W. Lawrence FE 5-6106
Open Eves.
Next to the Consumers Power

O. I. 3 BEDROOM HOMES, FULL BASEMENT, $30 DN. PERRY AND KETTERING, HANNAN.

ADAMS

LARGE HOME: Located on bus line. Nr. school. Gas heat. Very modern, kitchen. Could be used for boarders or a large family. $12,000 with $3,000 down.

COLORED

Small 2 bedroom home. Nice lot, garage. Paved street nr. bus. $5500 full price.

382 Auburn FE 4-3393

I HAVE ONLY 1 3 BEDROOM house listed. Hurry on this one as it won't last long, in the Waterford area.

4 room house in Keego, good location, this is a good buy. 2 4 room houses in Waterford. Lake Privileges.

GEO. MARBLE, Realtor
6261 Andersonville Rd. Waterford
Phone OR 3-1268

FOR SALE OR RENT AT PONTiac Lake. 3 bedroom cinder block year around home. Cement drive on lake frontage. 9227 Camelot Rd. south of Gale Rd. Open Sat. & Sun.

CUSTOM BUILT

New homes with full basement, auto. oil heat, elec. hot water heater, oak firs, plastered walls, vestibule entrance, birch doors and many other extras. Built 26x30 on foundation for $10,500 plus lot. Models to show.

EAST SIDE

$1,500 down for this 2 bedroom bungalow with full basement, fenced yard and fruit trees, nicely located near stores and bus.

$1000 DOWN

Built in 1954, has 2 bedrooms, large living room and ultra modern kitchen, located east of Auburn Heights. Lot is 80x250 ft., auto heat and hot water, tile floor in bath and kitchen.

George R. Irwin
Real Estate 269 Baldwin Ave.
FE 5-0101 If no ans. FE 2-8541
Co-operative Real Estate Exchange

LOT 50x110, SMALL BUILDING. Owner. FE 4-4474.

BIRMINGHAM AREA

Very attractive red brick ranch home in Bloomfield Township. Lovely new neighborhood. Large well-landscaped parcel with nice shade trees. The home is new and tastefully decorated. Has wide overhang and two-car garage attached. Carpeting, drapes, automatic washer and dryer included in price. Large living room with dining ell and natural fireplace. 2 nice bedrooms and good sized den. Ful price $26,000, terms.

GIROUX & FRANKS
GENERAL REAL ESTATE
4395 Dixie Hwy. OR 3-9701
Open until 8 — Sunday 1 to 5 p.m.

BY OWNER. 2 FAMILY. GOOD rental, lake area. FE 2-9846.

Beautiful Lake Front Home

Brick Cape Cod. 2 nice sized bedrooms, living room with fireplace, dining room, kitchen with breakfast nook, and rec. room with fireplace. Attached 2 car garage. Excellently landscaped lot. Terms.

2 Blocks From Downtown

Large home suitable for apts., rooming, or commercial use. This home is well kept and is offered at a very reasonable price. Call for information.

Drayton Plains

Lovely 5 room bungalow with nice shady lawn. Large corner lot 100x109. Full enclosed front porch & sunroom, all plastered walls, oak floors, forced air oil heat, 2 car garage. A real home for only $9,500.00. Terms.

John K. Irwin
REALTOR
Since 1925
1614 N. Saginaw Street
Phone FE 5-9447 Eve. FE 2-1804

ULTRA MODERN 6 ROOM HOUSE and 3 rooms in basement. 2 fireplaces in living and recreation rooms, garage, 2 large fenced lots. Privileges to Union Lake. Terms. Edward B. Keith. The Lake Man. EM 3-4432.

NOTHING DOWN

Will build 2 bedroom starter home with basement on your lot. Small down payment will build on my lot. Also 3 bedrooms. OR 3-5627.

For Sale Houses 43

NEW F.H.A. HOMES

$750 DOWN
APP. $47 PER MONTH
INCLUDING TAXES
and INSURANCE

60 FOOT LOTS
LAKE PRIVILEGES
3 LARGE BEDDOOMS
TILE BATH
STAIRWAY TO ATTIC
FORCED AIR OIL HEAT
52 GAL. ELEC. HOT WATER HEATER
ALUMINUM WINDOWS
MANY OTHER FINE FEATURES

FURNISHED MODEL
OPEN

DAILY 5-7 P.M.
SUNDAY 2-5 P.M.

LOCATED AT
5574 CLEARY

2 blocks east of the Waterford Drivein Theater. 1 block off Williams Lake Rd. Watch for open signs.

Bateman & Kampsen
Realtors FE 4-0528
377 S. Telegraph Rd.

WEST SUBURBAN

Lovely modern 2 bedroom home. Large living room. Sunny kitchen. Plenty of cabinets & closets. Modern bath. Activity room 10 x12. Automatic oil heat. Garage. Wooded lot. Lake privileges. School bus by door. Only $10,800 with reasonable terms.

ELIZ. LAKE ESTATES

Modern 2 bedroom home. Plastered walls. Oak floors. Stairway to unfinished attic. Fully insulated. Complete basement. Automatic oil heat. Large well landscaped lot. A real buy at $12,900. Terms.

LAKE HOME

This clever 2 bedroom modern home. (Beautiful view of lake.) Screened porch. Oil furnace. Partial basement. Garage. Large wooded lot. Only $6500 with $1,800 down or will sacrifice with cash to equity.

1 ACRE

2 bedroom modern home. Close in. New automatic furnace. Garage. Assortment of fruit trees. Only $10,500 with $1500 down. Many other attractive homes to choose from — see us before you buy!

Dorothy Snyder Lavender
REALTOR
3140 W. Huron FE 2-4411

3 ROOM HOUSE NEAR FISHER Body, $500 down. FE 4-8118.

CLARK

NOT ONE, NOT TWO, BUT THREE nice bedrooms, and only $1,000 down. This home was built in '51, and consists of a living room, with dining ell, very modern kitchen, utility room, full bath with shower. 5 closets, large lot 80 x 200 feet, one block from paved road. This home needs some decorating on the inside. Priced at $9650 with payments of $65. per month.

VACANT. WEST SUBURBAN. Ranch type home consisting of 2 bedrooms, living room combined kitchen and dining room, bath with shower, plastered walls, utility room, & part basement, auto. oil heat, fully insulated. This home was built in '54. Full price $8950 with $2000 down.

ALMOST ½ ACRE, with 200 foot frontage, located off Scott Lake Road, consists of 2 bedrooms, living room with dining ell, modern kitchen, 3 pc. bath, full basement, auto. oil heat, glassed-in front porch. Large 2½ car garage, lots of trees and plenty of space for a garden. Priced at $9950 with $2000 down.

CLARK REAL ESTATE
FE 4-6492
1362 W. Huron St. Open Evenings
Co-operative Real Estate Exchange

SAVE $2,000

2 bedroom log lake home. Living room, 16x34, fireplace, sun porch, gas furnace. $13,500. Low down. Walter Green, 66 Park Blvd. (M24) Lake Orion MY 2-5831

A NEW 2 BEDROOM HOME ON bus line. Near grocery and school. Easy terms. FE 2-4855.

GAYLORD

EXECUTIVE'S ADDRESS

Ranch home in beautiful Colonial Hills. Three lovely large bedrooms with a truly gorgeous bath. Large living room with an impressive ledgerock fireplace and hearth. Large picture window overlooking a nicely landscaped lot. This home was built for the owner with many, many extra features. At $24,900 you will find no better value anywhere.

NOW WE HAVE

A three bedroom home in Crofoot School and Pontiac High School area. New siding, new roof, attractively decorated, auto. heat. Ideal for large family or for an elderly couple who wish to rent sleeping rooms. Good value for $12,800.

NORTH SUBURBAN

Eight acres with 7 room home built in 1953. Two bedrooms on 1st floor and 2 bedrooms on 2nd. Full bath with extra lavatory on 1st floor. Full basement with oil furnace. Brick fireplace. Total price $15,00. Compare this before you buy.

COMPARE—NEW

Three bedroom, full basement, two car garage BRICK home for $16,800. Built on a lot 100x200. Oak floors, plastered walls. Youngstown kitchen. Located in a highly restricted area. See this first. Call MY 2-3821 or stop at 46 E. Flint St., Lake Orion.

IF YOU DON'T SEE WHAT YOU ARE LOOKING FOR IN OUR AD CALL THE OFFICE. WE HAVE WHAT YOU WANT.

LAWRENCE W.
GAYLORD
136 E. Pike St.
Co-operative Real Estate Exchange

NEAR LAKE ORION 3 BEDROOM brick, Bsmt., garages. Chicken coop 20x10 ft. Fully landscaped. Evergreens. Fruit trees. School bus by door $2,000 dn. 265 Indian Lake Rd.

BROWN

$950 DOWN—Dandy two bedroom bungalow with full bath, aluminum storms & screens. Clean as a pin. One car gar. Nice lot. Just outside city. Full price only $6950.

$7650 REAL VALUE—6 room home in new condition. 4 rooms 1st floor. Two rooms partly finished up, 1½ baths. Aluminum storms & screens. Large 100x300 ft. lot.

$8450 LITTLE FARM—Cozy home and acre of land with all kinds of fruit, berries, etc. 1½ car gar. Aluminum storm sash. Perfect condition. Easy terms.

$11,950 OUR BEST BUY — Owner leaving state. Lovely ranch style home. 2 car gar. and almost an acre of land. This home is in plete ceramic tile bath and kitchen. Large living room with wall to wall carpeting. Better look at this one.

L. H. BROWN, Realtor
1362 W. Huron FE 2-4610
Co-operative Real Estate Exchange

SLICE OF HAM



For Sale Houses 43

ANNETT

OFFERS

Williams Lake Privileges

Completely furnished 2 bedroom on paved road. Living room 14x32, natural fireplace, modern kitchen, bath, enclosed front porch, new awnings, Venetian blinds, storms & screens. Beautifully landscaped grounds. $8450 terms.

Woodward Estates

8 room & bath, 3 bedrooms, very good condition. Full basement, gas water heater, gas permit available, lot 60x120. Storms & screens. 1½ car garage. $9950, terms.

16 Acres—$10,500

8 rooms with full basement, tiled floor, built 1953. 528' frontage on road, automatic oil heat, school bus at door. Short distance west of Pontiac. Terms.

Seminole Hills

7 room home in ideal location. Features include vestibule, fireplace, sunroom, breakfast nook & lavatory on 1st floor. Carpeting in living room & dining room. 3 nice size bedrms. & bath up. New oil furnace, tiled recreation room. 2 car garage, fenced rear yard.

Pine Lake Privileges

Brick ranch 3 bedroom home with one bedroom in limed oak. Living room, 14 x 21 with natural fireplace, large kitchen, paneled recreation room, gas furnace and incinerator. Lot 100 x 150, 2 car garage. $23,975.

Donelson Park

8 room home, 4 bedrooms, den, living room 15x17, with fireplace, dining room, large kitchen, enclosed porch, 14 x 16, 2 full baths. Full basement recreation room, 14x34, has asphalt tile floor, automatic oil heat, attached 2 car garage. Large lot, nicely landscaped. Fruit trees. Only $27,500.

Roy Annett, Inc.
REALTORS
28 E. Huron FEderal 3-7183

FULLY FURNISHED TO LAST DEtail. Well located on corner lot, paved street. Neat and clean 2 bedroom bungalow. Gas heat, oak floors, tiled bath, aluminum storm windows and doors, plastic awnings. Offered for only the cost 6 years ago plus bargain price for furniture. Move in for $2,200 down, $13,200 full price.

WILLIS M. BREWER
55 N. Parke
FE 4-5181 EM 3-4896 FE 5-7704

VETERANS $30 DN.

PLUS COST MOVES YOU INTO A BRAND NEW 3 BEDROOM RANCH HOME WITH FULL BASEMENT. EQUIPPED WITH COMPLETE ALUMINUM STORM WINDOWS AND ALUMINUM STORM DOORS. ALSO INCLUDING: WESTINGHOUSE 10.9 CU. FT. REFRIGERATOR. ELECTRIC RANGE, AUTOMATIC WASHER AND DRYER.

Drive out Perry turn right on Kettering. Open Sat. & Sun. 10 a.m. to 7 p.m.

HANNAN
REAL ESTATE EXCHANGE
LI 4-4900 FE 3-9188

BY OWNER, 5 ROOM HOME, IN Huron Gardens, perfect condition, reasonable down payment. FE 5-5717

BY OWNER. WHITE LAKE, choice corner location, 3 bedrooms, large living room, natural fireplace, attached garage, oil heat, basement, 1½ bathrms. Low down payments. MU 4-6310.

STOUT'S

Best Buys Today

THIS HOME HAS EVERYTHING

Beautiful ranch home in a beautiful setting. 5 acres land, right on lake. Pavement in front. Nice neighborhood, only 3 yrs. old, has every modern convenience. 2 baths, 3 large bedrooms, large recreation room, large laundry room, dark room, beautiful bar, 2 outside grills, mirrors, rugs and other items included. Only $45,000.

FAMILY HOME

A GOOD SOLID BUILT 3 BEDROOM HOME. GOOD DRY BASEMENT. CENTRALLY LOCATED TO SCHOOLS AND CHURCHES. 4 HOUSES TO BUS STOP. 2 BLOCKS FROM FISHER BODY. THIS IS NO JUNK. PRICED AT ONLY $9,500, with $1,475 down. 2 weeks possession.

OXFORD—FOUR FAMILY DUPLEX

Income property with low investment. Rental value around $200 per mo 3 car garage. Shown by appointment. $9,500 with $3,000 down.

COUNTRY HOME

3 bedroom home on east side with lots of garden space. One car garage, full bath and utility part basement, floor furnace. Only $1,500 down for quick sale. Small balance.

Edw. M. Stout, Realtor
77 N. Saginaw St. Ph. FE 5-8165
Open eves. till 8:30

RANCH HOME ON ¾ ACRES. Wooded lot, Colonial Hills. Basement, garage, tile and Formica features, 3 fireplaces, paneled family room. Carpeting and drapes, Dishwasher, many extras. Owner. FE 5-6738.

For Sale Houses 43

Charles

NOW IT CAN BE SOLD for only $2500 down. The man of the house will like the aluminum siding which means no upkeep labor or expense. He'll also like the big hobby shop. The lady will like the nicely arranged 5 rms., bath & sun-room. Big landscaped & fenced lot. Just reduced to $9950. Immediate possession.

LENOX STREET is a good address and here is a fine 5 rm. bungalow on that street for $11,500. Basement, sunporch & garage.

STAUNCH & STURDY 7 rm home on the East Side in good condition for only $8750 with $2517 down. Swell for a big family or for income purposes.

SOUTH JESSIE 7 rm. home. $6400 with approximately $1500 down. Good oil floor furnace. New auto gas hot water. Well insulated . . . easy to heat. Nice elderly couple must sell. Will sacrifice.

B. D. CHARLES, Realtor
FE 4-0521
1717 S. Telegraph Eves. & Sun.
Co-operative Real Estate Exchange

6 ROOM YEAR AROUND HOME. Oil heat, with lake privileges. 10 miles west of Pontiac out Drahner Rd. 1662 Lakeview Blvd. Call Sat. or Sun. or Detroit WEbster 5-1415 anytime.

NORTH SIDE 4 ROOM HOUSE. Full bath, oil water heater, 2 car garage. Lot 120 x 180. Full price, $6,500. Terms.

NORTH SUBURBAN 3 Bedroom home. Oak floors, full bath, breakfast nook, water heater, privileges on Oakland Lake. $7800. Terms.

SIX LAKES AREA. $1350. down. Privileges on 3 lakes. Near school & church. 2 bedroom home in excellent condition. Oak floors, bath. 1½ car garage.

OPEN 4-8 P.M.

$950 down. New 2 bedroom modern homes at White Lake. Large living room with picture window. Excellent kitchen, bath, oil forced air furnace. $7900. Drive out M59 to Duck Lake Rd, Watch for open sign.

J. C. HAYDEN
Realtor FE 8-0441
86 E. Walton Blvd. Open Eves.

At Cooley Lake, 5 rooms and bath, screened porch, modern, new oil furnace and electric water heater, barn, chicken house. 2 car garage. 5 acres, good soil, tractor and equipment. Redecorated inside and out. 280' at 1282 Union Lake Rd. Lake privileges, terms. EM 3-3390.

GILES

$2,500 DOWN

4 BEDROOMS

Very good Huron Gardens location on large shaded lot. 80x162. Perfect condition inside and out. Carpeted 18 ft. living room, modern kitchen. All 4 bedrooms are good sized. Full basement, gas heat, carpeting, nice shaded lot on paved street. Lake privileges on beautiful Sylvan Lake. Arrange for an appointment today.

Russell Young
REALTOR
412 W. Huron St. FE 4-4825
Open Eves. 'til 9 — Sun. FE 4-0612

NEW CUSTOM BUILT 2 BEDroom ranch home. Attached garage. Sliding doors, 1½ baths, large living room with fireplace. Clarkston area. Will take contract and some cash as down payment. Call after 5, EM 3-5333.

TEMPLETON
PRESTON STREET

West side 4 rooms, 2 bedrooms, large dinette, full basement with gas heat. Unfinished attic, 1½ car garage. Nicely landscaped lot, plenty of shade. Close to shopping center. $12,950 with substantial down payment.

OAKLAND LAKE

2 bedrooms with large living room, kitchen and dining with utility, full tiled bath, plastered walls, hard wood floors, lake privileges, nice lot. Can be had for $1000 down.

SYLVAN CITY

2 bedrooms, large kitchen with breakfast room, large living with natural fireplace 2 bedrooms and bath down, 1 up with room to finish another. Full basement, new oil air conditioned furnace also garage in basement. Lake privileges; 2 screened in porches with extra lot. $13,500 with substantial down payment.

K. L. Templeton, Realtor
2339 Orchard Lake Rd. FE 4-4563
After 6, if no ans., call OR 3-1708 or FE 2-8602.

Johnson

FOR BETTER HOMES

FOREST LAKE

Country Club Estates. Beautiful 4 bedroom brick home with attached garage and lovely large basement, oil furnace, recreation space. Brand new and ready to move into. Will take smaller home in trade. Must be seen to be appreciated.

SQUARE LAKE

Country Club Subdivision. 3 bedroom brick ranch home with attached 2 car garage, overlooking Turtle Lake. Hardwood floors, disposal and fireplace. Brand new and ready to move into. Wonderful terms.

INCOME

Located on West Huron Street. Consisting of 5 room modern apartment down and 3 room modern apt. up. 1½ car garage, lovely lot, 50x128 feet, zoned commercial. Owner moving and will sacrifice for only $16,800 with wonderful terms.

Evenings after 6:00 call Mrs. Snyder, OR 3-1975.

OFFICE OPEN 9-8

A. JOHNSON, Realtor
1704 S. Telegraph Rd.
FE 4-2533

For Sale Houses 43

BY OWNER

3 bedroom ranch style home with Watkins Lake privileges. Situated on 2 lovely shaded lots, having many deluxe features. $15,900 cash to your mortgage. Phone OR 3-7771 for an appointment.

DRAYTON PLAINS, 6 ROOMS AND bath, 2 bedrooms, all furnished. Maple furniture, 21 inch GE TV. GE refrigerator and stove. Reception room and living room carpeted. Full basement, gas hot water heater, coal hot air furnace. Screen and storm windows. 1½ car garage. Lot, 40x120, near school and shopping center. $9,500 $2,500 down. $65 per month. 2931 Seebalt St. OR 3-1856. by owner.

Clarkston Area

6 rooms, unfinished but livable. 5 acres garden soil. Priced reasonable at $3200. terms.

North of Rochester

4 rooms, part bath ..ot over 1 acre. Consider housetrailer for equity.

East Side

3 bedroom modern home. Attached garage. Only $5,950 with $1,500 down.

West Side

In quiet location. 8 rooms & bath. Beautiful oak floors. Full basement. 1 car garage. Only $2,000 down.

CUCKLER REALTY
236 N. Saginaw FE 4-4091

NEAR BALDWIN RUBBER

6 room modern home with store attached. Suitable for small grocery, Barber shop or dry cleaners. Priced $10,500. Terms.

IMMEDIATE POSSESSION

2 bedroom, large living room with fireplace. New Delco oil heat. All in excellent condition. Priced $7950. Terms.

INCOME

Close in. Commercially zoned. In good condition. $13,500. Terms.

RUSSELL A. NOTT
170 W. Pike FE 4-5905

BY OWNER. INCOME, 3 APTS. Front, Cottage rear. $5675 with $2650 down. FE 8-0283 for appt.

GATEWAYS to HAPPINESS

HURON GARDENS

NEAR ST. BENEDICT'S PARISH

Donelson School, bus and shopping. Attractive 7 room and bath 4 bedroom home in tip-top condition. Vestibule entrance with guest closet to the 15 ft. living room with rug. Spacious finger tip kitchen, 9 closets, plus storage space. Utility room with washer, oil heat, combination storms and screens. Attached garage. Fenced back lot. Shade, shrubbery and garden spot. Offered at $10,950 with $2,500 dn. and $75 per month. YOU'LL LIKE THE HOME AND LOCATION, OWNER TRANSFERRED OUT OF TOWN.

FOR THE FAMILY

THAT WANTS NEAR ST. MIKES

Off Perry St. 2 blocks to St. Mikes. Attractive 5 room and bath. 3 bedroom, 1 floor plan home. Full basement, tubs, fruit cellar. Landscaped corner lot, 67½ ft. frontage on paved street. Owner wants ACTION! Offered at $7,950 with $1,500 down. BE FIRST — IT WON'T LAST.

To Buy—To Sell—To Trade
YOU BUY IT—WE'LL INSURE IT

MAHAN

REALTY CO., REALTORS
Open Eves. 'til 9; Sun. 10-4
Co-operative Real Estate Exchange
FE 2-0263
1075 W. HURON
NEXT DOOR TO BRANCH POST OFFICE

2 BEDROOM HOME, PLASTERED walls. Full basement. Corner lot. In Macedav Garden. $10,000 with $1500 down. OR 3-2072.

Custom Built Brick

We have for your inspection this custom built six room brick ranch home with a unique floor plan arrangement. Located in the east suburban area, it's features include fireplace, family room, full basement, baseboard heat, copper plumbing, 2 car attached garage, and large lot 110x300 ft. This home was designed and built by a builder for himself. For further details call

J. A. Taylor
REALTOR—INSURANCE
100 Oakland Ave. FE 4-2544
Open Eves. Free Parking

PRICED FOR QUICK SALE. 3 bedroom home, 1½ car garage, ½ acre of land in Lake Orion area. $1,000 down. Full price $5,000 or 4,500 cash. OL 2-4890.

$2,500 DOWN

Cozy bungalow, full bath, nice lot. Full price only $5500. Call for appointment.

NORTH SIDE

Cute little 4 room 2 bedroom house. Ideal for a couple or a single person. Nice lot, all fenced in back. 1 car garage. Just 1 block from city bus. Full price only $4800. Terms, too.

$1,500 DOWN

Clean as a pin, 4 room modern. Full basement, 2 car garage, large lot, shrubs, and garden spot. Paved street. Full price only $8,000. Call for appointment.

FOR COLORED

For Quick Sale — this 3 room home on a good lot. Only $400 down and easy monthly payments. Call for appointment to see this soon.

GILES REALTY CO.
92 W. Huron FE 5-6178
Open 9 to 9

2 FAMILY HOME FOR SALE. Keego Harbor. FE 5-4334.

SALE HOUSES 43

DRAYTON WOODS

—don't slow down as you drive by and don't make an appointment to see unless you possess an enormous amount of "Sales resistance", 'cause here's a CHARMER. A 6 room BRICK suburban beauty with breezeway and 2 car garage. Extra large rooms, full basement, oak floors & plastered walls. Excellent neighborhood. 3 nicely landscaped lots — variety of fruit and berries. Priced for quick sale on easy FHA terms.

SEMINOLE HILLS

SClose to Webster School & shopping 6 room 1½ story brick with 1½ tiled baths. Screened rear terrace, new $2,000 kitchen. Thermador range units, and large recreation room. This home is all in excellent condition. Priced to sell, very reasonable terms.

CHEROKEE HILLS

3 bedroom, 1½ story all white frame bungalow. 2 bedrooms and bath down, and 30 ft. finished bedroom up. To include carpeting in 3 rooms. Full basement. Oil furnace. New Cyclone fence. Price $13,800, FHA terms.

NEW BRICK RANCH

In picturesque wooded area at Watkins Lake Estates. 24 ft. living room with fireplace, 2 bedrooms tiled bath, kitchen and utility room. Don't fail to see this one. Vacant.

JOHN
KINZLER
REALTOR
670 W. Huron St. Ph. FE 4-3526
Open 8:30 to 8:30
Co-operative Real Estate Exchange

MODERN YR. ROUND HOME on canal, at private lake. $600 dn. Owner. FE 5-6700.

For Sale Houses 43

OWNER SEZ "SELL"

The deer, pheasant and rabbits eat up his garden. He sez "sell my 3 bedroom ranch built in late '53 with cedar shakes, plastered painted walls, oak floors, 1½ car attached garage, Thermopane windows, aluminum storms and screens." He sez, "Sell this rambling ranch with the extra large utility room, pine-paneled sunroom." He sez, "Sell the 28x68 ft home on my 6 acres with 198 ft. of road frontage just 12 mi. from Pontiac." He sez, "Sell my lovely home for $16,500 with $3,500 down."

I'LL TELL MY BROTHER ABOUT THIS ONE!!!

Real ranch type. All brick, 2 car garage. 24x72 ft. located on lge. lot in a fine neighborhood. Spacious living rm. with raised brick fireplace. This home has a dining room with french doors leading to the back yard. Large kitchen with plenty of cupboard space. 3 bedrooms. Lots of closets and a full tiled bath with built-in vanity. Newly decorated. This is a real home for only $14,950 and terms.

3 BEDROOM $950 DOWN

In Waterford Village, 300 ft. from Waterford School. 2 nice lots. 53 ft. x165 each. Located on a nice quiet street. This house has plus the 3 bedrooms ,a 9x12 kitchen, a 11x13 dining room, 12x18 living room and large bathroom. This home also has plastered walls. City gas and venetian blinds throughout. This won't last long at only $8,950 with $950 down.

FAMILY GROWING?

If you need that third bedroom — we have the house for you. Listen to this — just 4 years old. Situated on an 80x140 foot lot. Just 1 block from beautiful Lake Oakland. This home features sliding door closets, a large kitchen, living room & utility plus tiled bath with shower. Venetian blinds, cornice boards & automatic gil heat. Also you won't have to leave "Old Betsy" out in the snow this winter because of the fine 1½ car garage with connecting breezeway. All is located in a neighborhobd you will be proud to live in for just $10,975 with $2,500 down. Better call now.

$1,500 DOWN

3 Bedroom-City Just off Joslyn. 1½ car garage. Plastered painted walls. Oak floors. 8 closets. Full basement. Fenced back yard. Paved street. Newly painted. Excellent condition inside and out. First time this home has been offered for sale. Phone for appointment now.

WHITE BROS.
REALTORS
5660 Dixie Hwy.
Phone OR 3-1873 or OR 3-1709

BY OWNER:: 5 ROOM MODERN. $1,000 down. Take over balance of contract. FE 2-5873.

RANCH HOME
OXFORD, MICHIGAN

Streamlined 38x44 brick ranch home, lovely picture windows, fireplace, 6 spacious rooms, tile bath, mirror-like oak floors, 6 clothes closets, including cedar closet. Big basement, rec. room, all copper plumbing, auto. heat. Lot 80 x 180, complete $17,300, terms.

Joseph F. Reisz
8314 W. Huron St. FE 2-0259
Co-operative Real Estate Exchange

A Home of Your Own

INCOME

Two 3 room and bath cabins. One 2 room and bath cabin. Four 3 room and bath apts, plus owners apt. of 4 large rooms & bath. Lake and boat privileges. Central laundry facilities. By appointment only. Excellent terms to responsible purchaser.

Nicholie & Harger Co.
33 W. Huron St.
Ph. FE 5-8183

WEST SUBURBAN

Lovely 2 bedroom ranch type home. Large living room, wall to wall carpeting, tile bath, Venetian blinds, modern dream kitchen. Full basement, auto. oil heat, plus 2 car garage. Paved drive. See it today.

PONTIAC LAKE FRONT

Year around home features natural stone fireplace. Large glassed in front porch, oak floors, full basement. Oil heat, beautiful landscaped lot and sprinkling system. Boat well and breakwater. $11,350 with terms.

PIONEER HIGHLANDS

Lovely 3 bedroom home in excellent condition. Full basement, gas heat, carpeting, nice shaded lot on paved street. Lake privileges on beautiful Sylvan Lake. Arrange for an appointment today.

Russell Young
REALTOR
412 W. Huron St. FE 4-4825
Open Eves. 'til 9 — Sun. FE 4-0612

NEW CUSTOM BUILT 2 BEDroom ranch home. Attached garage. Sliding doors, 1½ baths, large living room with fireplace. Clarkston area. Will take contract and some cash as down payment. Call after 5, EM 3-5333.

HUMPHRIES
Realtor FE 2-0474
83 N. Telegraph Open Evenings
Co-operative Real Estate Exchange

NEAR WATKINS LAKE

Three-bedroom home. Has kitchen eating space plus dining L off living room which is carpeted; ceramic tile bath; water softener; oil heat; aluminum storms and screens; lake privileges. Takes $6,000 to handle. Owner, OR 3-7771.

HOUSE FOR SALE BY OWNER. In Watkins Pontiac estates. New 2 bedroom ranch. Attached garage. Insulated aluminum siding. Well landscaped. Large trees. Immediate possession. OR 3-2808.

CRESTVIEW HOMES, INC. LOW F.H.A. terms. 862 Emerson. FE 3-9256.

BARGAIN

8 room—5 and bath down—3 and bath up. Near schools. Bus at corner. $10,700—$2,500 down.

JIM WRIGHT, Realtor
345 Oakland Ave. FE 5-9441
Co-operative Real Estate Exchange

For Sale Houses 43

OUR SLOGAN

Happy is the soul contented in a home that's owned not rented.

THIS WEEK'S SPECIALS

Lake Orion Near M24 2 bedroom modern home. Torridheet Gas furnace. Viking humidifier. Full basement. Mirro-Shell Gas water heater. Wall to wall carpeting in dining and living room. Inlaid in kitchen. Attractive sun porch with separate entrance. 2 car garage. Screened front porch. Well landscaped yard. Antenna. Priced right. A terrific deal. $1,-800 down. Immediate possession.

Melamora area, 4067 S. Lapeer Rd. (M24). Small modern home. Newly decorated. 1 acre land. Full basement. Car ½ garage. Well constructed chicken houses. Strawberry patch, raspberries & plenty of garden space. $7,800 terms.

Deer Hunters Attention. Artisia Beach Lake St. Helen. We are offering a furnished cozy semi-modern 2 bedroom cottage. Knotty pine interior. Electric stove. New electric refrigerator. Oil heat. Boat. $5000 with $1000 down. $4750 cash.

CHRIS HORNBECK

FE 2-8683 800 Spence St
Representing Harvey Wilson R'tor
Lapeer, Mich.

For Sale Lake Prop. 44

3 LOTS, 1 ON CANAL WITH ACcess to Cass Lake 2 facing same lot. Beautiful surroundings and ideal wooded location. $2,600 for the 3.

WILLIS M. BREWER
85 N. Parke FE 4-5191 EM 3-4898

FURNISHED COTTAGE OVER looking lake at Clarkston. Mich $2,500 cash or $3,000 terms FE 3-1154.

80 FT. LOT, 115 FT. FROM CASS Lake, on deep flowing canal beautiful surroundings, $1,975 Cash. Owner, OR 3-9813

LAKE LOTS—EZ TERMS We have lots priced to fit any pocketbook and terms to suit any budget. Call Brownell Realty at FEderal 2-8837 for complete information, including colorful literature.

BUSINESS BUSTS OWNER

SACRIFICE

Beautiful 3 bedroom contemporary lake front year round home. Perimeter heat, beautiful fireplace, large lot, etc.

Name your own terms

C. PANGUS 1919 M15
Ph. Ortonville 132, collect.

TROCKE

OFFERS

Long Lake privileges. 2 bedrooms, full bath, 1½ car garage, hot air furnace. This won't last long at only $7300. Easy terms.

Union Lake privileges. 2 bedrooms, only $7300. Terms. Adjoining 60 ft. available.

1648 UNION LAKE RD.
EM 3-4671

Suburban Property 45A

INDIANWOOD SUB.

Large home sites, 300 x 200. Opposite the golf course. Price $2,-800. Terms

FRANK SHEPARD

OL 1-7811 Rochester

2 Bedroom Frame Home

On 120x165 ft. lot, near Auburn-Dequindre roads. Full price, $7,-875 with $1875 down, bal. on land contract at $60 per mo.

3 Bedroom Frame Home

In Rochester. Nicest home for the money. Large living & dining room, kitchen with breakfast room. Full bath and 2 bedrooms on second floor. Lavatory and 1 bedroom on first floor. Full basement and 1 car garage. Price, $15,750. FHA terms.

2 Bedrooms

1½ story frame. Unfinished upstairs. Full bath, basement. 60 ft. lot in Rochester. Full price, $9,000 with $2,000 down. Bal. at $70 per mo.

8 Acres

Vacant. High on a hill. Price $6400.

Roger B. Henry Inc.
811 Main St., Rochester
OL 1-6111 or OL 1-9121.

SOUTHFIELD

McAllister 25540 (near 10 Mi. and Telegraph), 2 bedroom ranch, Breezeway, 2 car garage, lot 77½ x 243. Owner, EL 6-3280 or MA 6-1269.

For Sale Lots 46

OUTSIDE GINGELLVILLE

Lovely 8 acre parcel just off Baldwin. Combination of two soils, front. Approx. 2 acres high dry shady loam balance in back rich black loam and muck mixture it also is dry. Price reduced to $1750 to settle Estate.

FOR COLORED OR WHITE

2 vacant lots near St. Joseph's Hospital, all new homes on this street, these are choice lots. Reduced to $650 each for quick sale.

ATTENTION BUILDERS

10 Choice lots run off Sashabaw just north of Walton $6300 with $1000 down.

Edw. M. Stout, Realtor
77 N. Saginaw St. FE 5-8186
Open evenings 'til 8:30

22 BUILDING LOTS IN ROCHESter area, with down payments as low as $25. Also, parcel of 1 to 10 acres with small down payment. Call today.

CRAWFORD AGENCY

8314 W. Huron FE 4-1549
Eves. MY 3-7085

BY OWNER. HIGH CORNER LOT. 60x130. Restricted area. Crescent Lake Park privileges. $700. FE 5-3817.

6 LOTS $250 EACH, $25 DOWN OR $1200 for all FE 4-8694.

DUNN FARMS

100 x 170 ft. sites. Well restricted. Located approx. 4 mi. north of Pontiac city limits. Some wooded. Going fast—see them today. As low as $625, with $85 down.

Waterford-Drayton

100 x 150 ft. lot. Moderately restricted. A nice location just north of Drayton Plains. As low as $635 with $65 down

STEVENS FARMS

All lots at least 100 ft. wide in a new area. Moderately restricted for better living. Not many left. As low as $550 with $55 down.

Walters-Clarkston-Orion Acres

Here are some beautiful 4 acre parcels. Some wooded. Some on a paved road. All moderately restricted. Priced as low as $1750 with $175 down.

INDIAN WOODS SUB.

We now have a few lots in this beautiful subdivision. Highly restricted for better living. Lake-front, Canal front, and lake privileged lots. As low as $2900 cash.

OPEN

A brand new subdivision located midway between Rochester & Lake Orion, northwest of Pontiac, at the corner of Adams Rd. and the Orion — Rochester Rd. These lots are highly restricted and planned for better living. Salesmen will be on the property Saturday afternoon or call our office. Priced as low as $1200 with $120 down.

LADD'S INC.

4288 Dixie Hwy., Drayton Plains
OR 3-2361—Open Sundays
3486 Pontiac Lake Rd.
FE 2-0207
Lapeer Rd. or M24
FE 5-9291

For Sale Lots 46

FINE RESIDENTIAL LOT NEAR downtown, located at 148 Whittemore. Will sacrifice. Call Tyler 2-5748 after 6 p.m.

80' LAKE FRONT LOT, 175' DEEP. Near Lake Orion. Will trade or sell. Phone FE 4-4373.

1 ACRE LOT ON GULICK DRIVE. MA 5-2498.

TWIN BEACH, MIDDLE STRAITS Lake. 6 lots. EM 3-3440.

LOT. ELIZABETH LAKE ESTATE No. 1 50x150. High and shade trees. Near Lake Cash or terms. Call LI 2-5747.

LOT, 64x300, NEAR LAKE ORION. Fruit trees, lake priv. MY 3-6013.

LOT 199x99 WITH UNFINISHED basement 10 blocks high 6460 Williams Lk. Rd. Drayton Plains.

RANCH SITES

PLEASANT LAKE HIGHLANDS
PRE-OPENING SALE

Hillside lots, overlooking the lake. Canal and lake lots in the trees. 80 ft. home sites. As low as $1200. Easy terms. Beach and lake privileges. Reasonable restrictions. Take Elizabeth Lake Rd. west from Pontiac to Williams Lake Rd. Then south one block to sub.

JOHN J. DYER

8068 Commerce Rd. EM 3-4771

CORNER LOT ON MICHIGAN AND N. Anderson Sts. Curb and gutter and paved streets. FE 2-2409 or FE 4-8494

ATTENTION DEVELOPERS

See this 21 acre parcel located just one mile north of Pontiac City limits. Gently rolling with good drainage. Property already V. A. site approved and ready to go. $3,000 down will handle.

51 LOTS

Located in West Bloomfield Twp. including 22 lake front lots and 29 lots averaging one acre or more. An exceptional opportunity here for small builder. Only $6,-000 and easy terms on balance.

Edw. M. Stout, Realtor
77 N. Saginaw St. Ph. FE 5-8186
Open Eves. 'Till 8:30

LOT 100x300. JUST OFF HATCHery Rd. Priced at only $450 cash. Many other parcels of vacant property to choose from also

Dorothy Snyder Lavender
REALTORS
3140 W. Huron FE 2-4411

LAND SUITABLE FOR SUBDIVision. Lots for immediate building sites for multiple commercial and industrial use.

Sylvan Realty
2383 ORCHARD LAKE RD.
AT MIDDLEBELT
FE 5-9418

For Sale Acreage 47

20 ACRES

A beautiful 20 acre parcel 660 ft. x1320. Wooded. A live year round stream running through the property. 20 miles from Pontiac. Natural pine, Oak, maple, elm and other trees. Priced at only $5500 with $2000 down.

LADD'S INC.

4288 Dixie Hwy. Drayton Plains
OR 3-2361—Open Sundays
3486 Pontiac Lake Rd.
FE 2-0207
Lapeer Rd. or M24
FE 5-9291

TROCKE

OFFERS

3 bedrooms, 1½ baths, with 3 acres of level land. $18,800. West of Pontiac.

1648 UNION LAKE RD.
EM 3-4671

ADAMS

20 acres or more wooded $150 per acre. 2 road frontages about 15 miles north of Pontiac

382 Auburn FE 4-3393

BLOOMFIELD EAST OF WOODward. Kentmoor subdivision. Approximately 2 rolling acres. Hickories, large and small pines and oak woods. Owner interested in offer. MI 6-1949.

21 ACRES FOR SALE AT HUBbard Lake. Good deer hunting. ½ mile from lake. Buildings consist of 1 block building, 24x36, 11 block basement, 24x30. 2 car garage, 4" cased well with pump. Septic tank & toilet in. All for $2,800, cash. L. Snyder, 8802 Prentice St., Pontiac, Mich. Or call MI 4-6262 between 9 & 4.

6 ACRES. WEST SUBURBAN Myers Real Estate. FE 4-4975.

WEST SIDE—CLOSE IN

Wooded Acreage

One to six acre parcels—each beautifully wooded — with fine building site. Quiet secluded location yet only 3 miles west of Pontiac.

CARL W. BIRD, Realtor
803 Community National Bank Bldg.
FE 4-4211 Eves. FE 5-1362

For Sale Farms 48

120 ACRES

ORTONVILLE AREA

A farmer's farm offering a 12 room, 8 bedroom home with natural fireplace, part basement, oil heat, 40x80 ft. dairy barn with 18 stanchions, calf pen, etc. Offered at $19,500 with $6,500 down. Can be bought fully equipped at $29,-500 on terms.

To Buy - To Sell—To Trade
YOU BUY IT—WE'LL INSURE IT

MAHAN

REALTY CO., REALTORS
Co-operative Real Estate Exchange
Open Eves 'til 9. Sun. 10-4
FE 2-0263
1075 W. Huron
NEXT DOOR TO BRANCH POST OFFICE

200 ACRES. 7 ROOM HOME. Large barn, 5½ acres of cherries, 2 small lakes, 1 mi. from Lake Mich. Paved highway. M-22, 4 miles N. of Glen Arbor, Mich. Will trade for free & clear home outside of Pontiac. $10,800 with $5,000 down.

PAUL M. JONES, REAL ESTATE
832 W. Huron Ph. FE 4-3305

250 ACRES

Scenic area north of Oxford, partly wooded, with hardwoods and cedar. 80 acres tillable, land is rolling with small stream. 7 room farm home, also small tenant house, large barn and other outbuildings.

MEAGHER REAL ESTATE
Oxford, Mich. OA 8-3122

30 Acres—$2,000 Down

Vacant 30 acres with live stream through property. 990 feet on road. Milford Township. Only $6,-800.

58 ACRES

Remodeled Farm Home

Located approximately 35 miles from Detroit having frontage on small lake with 46 acres tillable land. Colonial country home has 32 ft. carpeted living room, modern kitchen, knotty pine breakfast nook, 3 bedrooms, tile bath, full basement, automatic oil heat (hot water). There is also a small guest house — 1½ car garage. An unusual value at $26,500, terms.

Roy Annett, Inc.
REALTORS
98 E. Huron FEderal 3-7193
Open Evenings and Sunday 1-4

FOR FARMS AND ACREAGE
Call Rutledge, OR 3-1111, FE 4-0603.

For Sale Farms 48

237 ACRES. 8 ROOM HOUSE. 2 large barns. Other buildings. Price $20,000. $5,000 down. Also all kinds of other farms including lake. P. W. Dinnan & Son 66 W. Huron

WANTED TO SELL: FARM equipment. Also cattle hogs and grain—with privilege to sub lease 120 acre farm. Write Pontiac Press Box 101.

Sale Business Property 49

AUTO WASH, BUSINESS AND property on main Pontiac street. Write Pontiac Press Box No. 97.

BUSINESS & HOME

Grocery and meat store, beer and wine take out. Located on main highway, in thriving community, grossing $1,000 a yr. Masonry construction with full basement. Home is modern, 2 bedroom, lakefront. $10,000 down, plus inventory will handle buildings and business.

C. Pangus 1919 M15
Ph. Ortonville 132, collect.

BUSINESS FRONTAGE IN INDUStrial area on Williams Lake Rd 5 acres. Priced by owner for quick sale. Inquire Dixie Floral 5233 Dixie Hwy.

M59

140 ft. frontage x 330 deep with 7 room house on the extreme rear of the property. $15,000. Call Russ Hicks.

HOLMES BARTRAM

4392 Dixie Hwy. OR 3-1950

Dixie Hwy. Frontage

200 Feet

10 business lots in new shopping center area. Priced by owner for quick sale. Inquire Dixie Floral 5233 Dixie Highway

DIXIE HIGHWAY

It's a business building and home on the busy Dixie Hwy. near Drayton Plains. Attractive 20x30 ft. block building. Over 70 ft. frontage on the highway with a depth of 600 ft. Comfortable 5 room modern home. Ideal for office, beauty shop or any retail outlet. Only $22,500. on easy terms.

WARD E. PARTRIDGE, REALTOR, FE 2-8316
43 W. Huron St.

INCOME $480 PER MONTH

This large 16 room apt. building is located in the heart of Pontiac and consists of two 3-room apts. three 2-rooms, one 1½-rooms, plus 2 sleeping rooms. Everything is furnished except one 3 room apt. Owner furnished heat and lights which amounts to approx. $673 a year. Taxes are $1187 year. Priced at $25,000 with $11,500 down. Shown by appointment only contact

CLARK REAL ESTATE
1362 W. Huron Street FE 4-6402
Open Evenings and Sundays
Co-operative Real Estate Exchange

W. HURON

This 20x44 building with frontage on Huron St. with plenty of parking space is suitable for beauty shop or barber shop or most any kind of business. Could be made into drive-in. Ideal location. $10,-500, terms.

K. L. Templeton, Realtor
2339 Orchard Lake Rd. FE 4-4563
After 6 if no ans., call OR 3-1708
or FE 3-9502.

Business Opportunities 51

AUTO WASH BUSINESS AND property on main Pontiac street. Write Pontiac Press Box No. 97

FOR RENT: GAS STATION NEAR busy Telegraph & Huron intersection, FE 5-3872. 1 to 2:30 p.m. FE 2-1658. 6:30 to 8 p.m. Mr. Finley.

BUSINESS PLACE ON DIXIE FOR sale cheap. Apply Pontiac Press Box 101

PRINTING & RUBBER STAMP business including 2 presses, paper cutter, vulcanizer etc. Write Pontiac Press Box 83.

WELL ESTABLISHED GROCERY and meat, beer and wine. Fine living quarters, long lease. Very reasonable. FE 2-7752

FOR SALE BY OWNER. 120 FT. business frontage with small building on E. Walton Blvd. Inquire 415 Brooks Ave.

FOR LEASE: NEW MODERN service station on main highway in Walled Lake area. For information call FE 2-0103, evenings OR 3-1582.

NATIONALLY KNOWN BEVERage Distributorship: All of Oakland County. FE 3-9064.

RECREATION ROOM, 3 POOL tables and 1 snooker, all equipped. Rent or lease. EM 3-4754.

TO BUY, TO SELL, REALTOR PARTRIDGE IS THE "BIRD" TO SEE.

RESTAURANT & MILK DEPOT for sale by owner. CR 3-9313 or OR 3-7542.

Partridge

IS THE "BIRD" TO SEE

TODAY'S SPECIALS

ONE HUNDRED & TWENTY-seven piece coin & music route. All equipment included for A-1 operation. $22,500 down.

LADIES' AND CHILDREN'S READY - TO - WEAR department store in prosperous Thumb area town. No competition $7,-500 dn. plus stock

NEW SIX UNIT MOTEL on main highway near Port Huron. Room to expand. Well furnished $14,-500 dn.

LAKEFRONT TAVERN in the rapidly expanding north 200 ft. frontage on both U. S. highway and a large lake. Comfortable 4 room modern apt. Real Estate included at only $31,000 with just $15,000 dn.

DAIRY BAR & ICE CREAM STORE in excellent main street location in a growing community near Pontiac. Price of $18,000 on easy terms includes 33x96 ft. bldg. See it today. Will trade

CALL NOW ON THESE AND MANY OTHER CHOICE BUSINESS OPPORTUNITIES THROUGHOUT MICHIGAN

WARD E. PARTRIDGE
REALTOR FE 2-8316
43 W. Huron St. Open Eve 7 to 9

FOR LEASE BY MAJOR OIL COMpany Super Service Station doing excellent business. Minimum investment required. Phone FE 2-0138

Window Manufacturing Company

GOOD GOING BUSINESS!
ILLNESS FORCES SALE
LIBERAL TERMS TO SUIT BUYER
FE 5-3281 or FE 5-4506

VENDING MACHINE ROUTE Good opportunity for right man FE 7-9121

RESTAURANT-DAIRY BAR living quarters—excellent location Fenton, Mich. Owner will sacrifice. Reason, poor health. Will trade equity for home in any desirable location in Michigan. Full price $18,000 plus inventory. Gross sales, $4,000 per month. For further information write Fenton Real Estate, 900 N. Leroy St., Fenton. Phone MAine 9-9311

TAVERN, HOME, GAS STATION, garage, store and apartment. 240 ft. business frontage main highway in live small town. Owner cannot handle, will sell all or part; good deal for 2 or 3 partners. Liberal terms. Class C, excellent building and equipment. Over $6000 month business, priced right for quick sale.

WE SPECIALIZE IN THE SALE OF BARS, TAVERNS, B.D.D.'S AND S.D.M.'S OAKLAND COUNTY. ASK FOR MR. RICHARD

B. D. CHARLES, Realtor
FE 4-0521
1717 S. Telegraph Eves & Sun.
Co-operative Real Estate Exchange

VARIETY STORE LUNCH AND living quarters combined, no competition. Good lease at $75 per month option to buy property $5500 will handle. Accept small equity in home as a part payment. MElrose 7-3633, Holly exchange.

Business Opportunities 51

$300,000 Volume

New Self Serve food market. In HOT SPOT lake area. Good fixtures, good stock, good PROFIT. Easy to buy. Call for details.

Bateman & Kampsen
Realtors FE 4-0528
377 S. Telegraph Eves. & Sun.
Co-operative Real Estate Exchange

PROFITABLE GAS STATION

Same owner has made good living and saved money operating this gas station for 10 years. Net profit approx. $12,000 per year. Located on main highway in town N.W. of Pontiac. Good living quarters. $10,000 will handle real estate and all.

MICHIGAN BUSINESS SALES CORPORATION
PONTIAC STATE BANK BLDG.
FE 4-1582

DIXIE HWY. RESTAURANT AND GAS STATION

412 feet frontage on Dixie Hwy North of Clarkston. Everything goes — land, bldgs, equipment and stock. Gas station alone NETS $5000 per year. Always a hot spot and big money-maker. Grossed $49,000 in 1954. Restaurant seats 70 people. Large 4 room apt. with automatic oil heat and full basement. This won't last long at $7,500 down. Better hurry.

GIROUX & FRANKS
GENERAL REAL ESTATE
4395 Dixie Hwy. OR 3-9701
Open until 8 Sun. 1 to 5 p.m.

REAL MONEY MAKER

Well established dry cleaning plant. Complete with all equipment. Trucks, machinery and all. Approximate net income per month $2,200. For full particulars call Mrs. Hoyt, FE 2-9840.

L. H. BROWN, Realtor
1362 W. Huron FE 2-4810

Sale Land Contracts 52

HAVE BUYERS WAITING FOR seasoned land contracts.

Dorothy Snyder Lavender
REALTORS
3140 W. Huron FE 2-4411

SMALL LAND CONTRACT FOR sale. FE 5-7879

INVEST

Your money in a good land contract. Liberal discount. Call FE 8-0441. Ask for Mr. Hayden.

J. C. HAYDEN
Realtor 86 E. Walton Blvd

20% DISCOUNT

Present balance on contract $5,200. Payments $52 per month, 6 per cent interest. Cost to you $4,160. Secured by brand new 4-room bungalow with full basement. Excellent investment.

RAY O'NEIL, Realtor
75 W. Huron Open 9-9
Phone FE 3-7103 or FE 5-7292
Cooperative Real Estate Exchange

20% DISCOUNT, LAND CONTRACT for $5940. Since sale of house and lot, buyer has laid hardwood floors and is now in possession. For information, come to 3336 Coseyburn ave. Drayton Plains.

Money to Loan 53

(State Licensed Lenders)

GET MORE AT BENEFICIAL "Yes" — promptly to employed men and women. PLUS! Nationwide Credit and Bill Consolidation Service. Phone for loan in 1 trip, write or come in today.

LOANS $25 TO $500
BENEFICIAL FINANCE CO.
Provident Loan
7 West Lawrence St
FE 2-9249 Pontiac

WHEN YOU NEED

$25 to $500

You can get it quickly on your signature, car or furniture. No endorsers. Payments to suit your budget. We will be glad to help you with your money problems.

STATE FINANCE CO.
702 Pontiac State Bank Bldg

LOANS

$25 to $500 $25 to $500
COMMUNITY LOAN CO.
30 E. LAWRENCE FE 2-7131
FRIENDLY SERVICE

GET CASH QUICKLY

Up to $500

1948 to 1955 cars. Bring your title. Most deals closed in 30 minutes. Loans also made on furniture. Signatures and other securities.

Oakland Loan Co.
202 PONTIAC STATE BANK BLDG
FE 2-9206
FE 4-1574

Need $500 or Less WITH QUICK SERVICE?

Then Home & Auto is the place to come. Most loans made on your first visit so come in or phone for cash to $500 on your auto, furniture or signature and a repayment plan suited to your needs. Friendly courteous service awaits you. Leslie Fleisher Manager. Berkley Voss, President.

Ph. FE 5-8121

Home & Auto Loan Company
Hours 9 to 5. Saturday 9 to 1
407 Community Nat'l. Bank Bldg

FOUR (4) BUCKNER CONVENIENT OFFICES IN PONTIAC AREA WHERE YOU CAN QUICKLY BORROW UP TO $500 ON SMALL ONCE A MONTH PAYMENTS. YOU GET FULL AMOUNT. NO DEDUCTIONS.

BUCKNER CHARGES FOR USE OF MONEY ARE LESS THAN YOU THINK

MORE THAN 35,000 FAMILIES HAVE AT ONE TIME OR ANOTHER BORROWED CASH AT BUCKNER'S. THEY ALL RECOMMEND BUCKNERS AS THE BEST COMPANY TO DEAL WITH.

Buckner Finance Co.

PONTIAC 2ND FLOOR NATIONAL BLDG
DRAYTON PLAINS, 8413 DIXIE HWY.
WALLED LAKE, 230 BARNSTON (NEXT TO BANK)
UTICA, 45462 VAN DYKE (NORTH OF BANK)

Office Hrs. 9 to 5: 8 p.m. on Fridays. Closed Wednesday afternoons except in Pontiac.

Money to Loan 53

(State Licensed Lenders)

LOANS $25 TO $500
BAXTER & LIVINGSTONE
64 W. Lawrence St. FE 4-1538

TEAGUE FINANCE CO.
202 N. MAIN
ROCHESTER, MICH.
LOANS $25 TO $500
AUTOS
LIVESTOCK
HOUSEHOLD GOODS
Ph. Rochester OL 6-0711, OL 1-9791

LOANS

Extra Fast Service

You can borrow $20-$50 quickly on signature, car or furniture. Loans made without endorsers for any worthwhile purpose. Up to 30 months to repay

HOUSEHOLD FINANCE

Corporation of Pontiac
31½ South Saginaw St. Kay Bldg.
2nd Floor Phone FEderal 4-0836

Mortgage Loans 54

LOW INTEREST
H. G. PETERSON
1340 Pontiac State Bank Bldg.
dwellings: Mortgage canceled should borrower die, see
Unlimited funds for single family
Phone FE 5-8406 or FE 5-6773

LOANS ON HOUSES
IN OAKLAND COUNTY
$6000 to $1,500

1 On modern homes
2 On homes not modern.
3 On unfinished homes.
4 On garage homes.

309 NATIONAL BUILDING
PONTIAC
FE 4-4729

Swaps 55

BUILDING LOTS WORTH $200-$400 accepted as trade in on used cars. H. J. Van Welt. OR 3-1355.

1951 BUICK, TRADE FOR PICKup, 9900 Dixie Hwy.

FOUR REG. COON HOUNDS for sale or trade for strictly silent solid trailing coon hounds. EM 3-5133.

6 LOTS IN BLOOMFIELD TOWNship, for property or cash. Call after 4. FE 4-1767.

'49 NASH, AND SOME CASH, FOR jeep or pick-up. Ph. MA 5-0786.

HORSE TRAILER, '51 CHEVY pickup, '49 Crosley, Packard limousine, motor bike. Sell or trade. FE 4-2853. 5033 Pontiac Lk. Rd.

22 COLT AUTOMATIC. NEW CONdition, for 8 or 10 inch bench saw. OL 1-7066.

1953 PANEL TRUCK. LIKE NEW. 17,000 actual miles. Will trade. Lake lot, small contract or unfinished house.

30-30 CALIBRE DEER RIFLE. Good condition, for 12 gauge pump or automatic shotgun or cash. EM 3-2209.

KENMORE AUTO WASHER FOR camping equipment or poultry. OA 8-2715.

PICKUP TRUCK FOR MOTORCYcle. FE 3-9362. 30 S. Saginaw.

SWAP YOUR USED SHOTGUN OR deer rifle for a new model now while allowances are high—Tom's Hardware, 1751 Orchard Lak. FE 5-2424.

TRADE YOUR LAND CONTRACT, furniture, appliances or auto for new or used good housetrailers. TRAILER EXCHANGE
60 S. Telegraph Open Eves.

30 FT. HOUSETRAILER; WILL trade for land contract, vacant land, your equity in a home, or cash. 555 E. Madison.

WILL TRADE USED CARS FOR outboard motors, tape recorders, motorcycles, motorscooters, or will accept these articles as down payments.

LAKE ORION MOTOR SALES
M24 at Clarkston Rd.
FORD - FORD TURCK
MY 2-2611

For Sale Clothing 56

BLACK FUR COAT, $25. & FITted tan coat, $35. Both size 14 Mayfair 6-6310

BROWN PERSIAN LAMB Jacket. Excellent cond. Size 14 or 16. $145. Full length plum colored winter coat, excellent condition, $35. Size 14 or 16. 346 Chippewa

BLACK SKUNK JACKET, SIZE 12. Excellent condition. FE 2-9829.

BOY'S CLOTHING IN GOOD CONdition. Size 8 to 12. FE 5-2371.

GIRLS BLUE CHINCHILLA COAT. Girls Scout dress and skirts. Size 12. Phone FE 4-2891.

GIRLS GREEN STORM COAT. Like new. Also jacket, size 14 $20. FE 2-3883.

LADY'S SIZE 12, ¾ STORM COAT. $7. Like new. FE 4-1000.

LADY'S WINTER COAT, JACKET and misc. clothing. FE 4-2294

LYNX NATURAL COLOR STOLE, new. Sacrifice. $50. Gus's Fur Shop FE 4-1221

LIKE NEW, $70. SIZE 38-39 MAN'S suit. $12. FE 5-8755.

NEW CASHMERE SWEATER, SIZE 36. Never worn. Cost $25. Sell for $15. EM 3-4437

THREE SIZE 12 FALL MATERNITY DRESSES. FE 4-2347.

Sale Household Goods 57

AUTO OIL STOVE, USED 1 SEAson. FE 5-1477.

APT. SIZE GAS RANGE, FOUR burner. $129.50 value. $69.95. Slightly scratched. Also several full size ranges, in electric and gas at extraordinary values. Michigan Fluorescent, 393 Orchard Lake Ave.

APT. SIZE GAS RANGE, VERY good condition. OR 3-9127.

AB GAS RANGE, $15. Phone FE 4-6859.

ALL WHITE, STANDARD, GAS range light, clock and timer. FE 4-2488.

ANTIQUE CHERRY AND A WALnut dresser. Lamps of iron, stone and glass. Duncan Phyfe davenport. Hollywood single bed, and misc. Very cheap. MA 6-3205

ABOUT ANYTHING YOU WANT CAN BE FOUND AT L & S. End tables, $1.98 up, new bookcase head board beds, complete, $24, refrigerators $25 up; ranges gas & elec. $15 up; beds, all sizes $3 up; TV sets, $25 up; radios, $5 up; new chrome dinette sets, 5 pc. $39.95 up; chests, new & used, $5 up; bedroom suites, $49.95 up; living room suites, $12.95 up; dining room suites, $19.50 up. Many other items.

USE OUR EASY PAYMENT OR LAY-A-WAY PLAN

We buy, sell, trade anything. Come out and look around. 2 acres of free parking.

OPEN DAILY 9 TO 9
SUNDAY 12 TO 5.

L & S SALES CO. 4 mi. east of Pontiac or 1 mi. East of Auburn Heights on Auburn Rd. M59
FE 2-2866 FE 5-9241
We Give Holdens Red Stamps

ASSORTED FURNITURE, 5850 Dubay St., Waterford. OR 3-0294 after 5 p.m.

MODERN TABLE TOP GAS range. EM 3-2011.

MAPLE ARMED STUDIO COUCH. Good condition. 34 School St. back apt.

NEW WHIRLPOOL DRYER, FORmica top Kitchen table, 4 chairs, wrought iron legs. Haywood Wakefield drop leaf Dining room table, 2 chairs, Mahogony knee hole desk and chair, gas stove, etc. MI 4-8877 or 1979 Sheffield Birmingham.

NEW TAPPAN GAS RANGE. Chrome dinette set. FE 4-3720.

2 PIECE LIVING ROOM SUITE, in good condition. FE 2-4739.

MAPLE HIGH CHAIR, PLAY pen, baby bed with springs and mattress, buggy. 364½ W. Huron after 5.

MAYTAG WASHER, VERY GOOD condition. FE 5-4950 after 6:30 p.m.

9 CU. FT. PHILCO REFRIGERator. Cheap. FE 5-9467.

Sale Household Goods 57

CHERRY BED AND SPRINGS. Captain's chair. Maple table and 4 chairs. Butterfly table. Maytag washer. Metal cabinet. Foot locker. 4 small rugs. 3 bedspreads. 2 lamps. Xmas lights and ornaments. Clothes basket and line. Elec. iron. Revere soup kettle. MI 4-0649.

CABINET FOR TABLE MODEL TV set. Revolving top. Call FE 8-0964 between 5 & 9 evenings.

CASH FOR SMALL RADIOS WORKing or not. FE 5-8755.

CASH FOR YOUR FURNITURE or tools. OR 3-2717.

CENTURY COAL HEATER CIRculator, for garage or small home. Also Meadows washer, all in good condition. FE 4-1255.

COMPLETE LIVING ROOM FURniture $125. FE 7-0123.

CHILD'S BLOND CHIFFEROBE. $30. Cosco baby chair. $5. All like new. FE 4-8232.

COLD SPOT REFRIGERATOR Good condition, $39. OR 3-1118.

COMBINATION COAL AND 4 burner electric kitchen range. 1876 Elsmere, Scott Lake. OR 3-1324. Call after 6.

CROSBY ELEC. RANGE, FULLY auto. Excellent condition. FE 8-0470.

CROSLEY ELECTRIC RANGE. 40" deluxe, automatic washer with suds miser. Maytag washer, late model, $49. MY 3-3711.

DINETTE SET, AND 28x66 DOOR. Cheap. FE 3-3884.

DESK LAMP, PORTABLE ICEbox, nursery chair, Hamster cage, baby swing, Kitchen cart. Buggy. Auto. washer. Table. OL 2-5645.

DOUBLE BED, GOOD BEAUTY-rest mattress and springs, $35. 12 Thorpe.

DUO-THERM SPACE HEATER with blower, cost $200, selling for $125. Used 4 months. OL 1-3984.

DUO-THERM OIL BURNER, GOOD condition, $60. Phone FE 4-9097.

DUNCAN PHYFE SOFA, GOOD condition. FE 2-6287. Call after 5 p.m.

DEEP FREEZE UPRIGHT, ONE of America's best makes, freezer and food guaranteed for 5 years. $405 for $278. Slightly scratched in transit. Michigan Fluorescent, 393 Orchard Lk. Ave.

DOUBLE DRAINBOARD KITCHEN sink with chrome fixtures. Good condition. Phone FE 4-0442.

DAVENPORT, 2 CUSHION, VERY good condition. $60. FE 5-6214.

DAVENPORT, MAROON, GOOD condition. 161 W. Howard.

DESK, VANITY DRESSER, PLATform rocker and piano Davenport, chrome office chair, gateleg table, antique loveseat and work bench and vise. FE 5-1927.

DINING ROOM SET, CHINA CABinet, buffet, 8 chairs, studio couch bed. Ogemaw. FE 5-8045.

DAVENPORT AND CHAIR, $40. MA 6-2862.

DINING ROOM SUITE, SOLID cherry. Dropleaf buffet, table, & 6 chairs. By Willett. $300. Other good items that cannot be used in my smaller home incl. a GE electric stove. PH. MUtual 4-8254.

DINNETTE SET WITH BUFFET, studio couch. $20. 3101 Eastwood. Auburn Heights.

DUNCAN PHYFE TABLE WITH 4 chairs and pads, $75; Jewel gas stove, $35; Kenmore washing machine, $50; kitchen table and 2 benches, $10; small walnut coffee table, $5. OR 3-6395.

ELECTRIC CLOTHES DRYER, famous name brand, slightly marred. Exceptional value. Michigan Fluorescent, 393 Orchard Lk. Ave.

ELECTRIC STOVE, NEW CONDITION, $75. Beginner's accordion. OR 3-6174.

ELECTROMASTER RANGE, 4 burners, oven, broiler, $35. Perfect condition, not marred. Midwest 7 0425.

FOR SALE: GUARANTEED REfrigerators ..... $39.95 up
Wringer washers ..... $39.95 up
Spinner washers ..... $69.95 up
Vacuum cleaners ..... $ 7.95 up
Roy's, 96 Oakland FE 2-4021

FURNITURE AT EXTRAORDINary values. We have brand new 1954 modern and traditional designs in bedrooms and living room suites. Assemble these yourself, come in look, and compare with all other suites offered elsewhere. You can buy these for almost the price of used furniture. Michigan Fluorescent, 393 Orchard Lake Ave.

FRIGIDAIRE AND STOVE, NEW 11 cu. ft Admiral refrigerator, 65 lb freezer. Blue interior $200. Full size Roper stove $150. Call LI 2-8076 after 5 pm

FOR SALE: BEDROOM SET AND rugs. FE 2-8982.

FRIGIDAIRE AUTOMATIC WASHer $150. FE 4-6698.

8 FT FRIGIDAIRE REFRIGERator in good cond., $65. EM 3-3930.

GAS KENMORE RANGE, FULL size, excellent condition, clean. FE 4-6080.

GAS STOVE $18.
FE 8-1254

GAS STOVE, COMPLETE BED & dresser, 9 pc. dining room suite, 1801 Cass Lake Rd. Keego Harbor. FE 4-7856.

GAS STOVE, APT SIZE TAPPAN. Like new, $75. OR 3-1677.

GAS STOVE, PORCH GLIDER, 12x12 rug, nearly new, 1107 Boston.

GE WRINGER TYPE WASHER Good condition $40. MA 5-6302.

HOT POINT ELECTRIC RANGE, good condition, $50. FE 5-3049.

HOLLYWOOD BED, COMPLETE. Also 2 matching headboards, 2 piece living room suite with slip cover. OR 3-4738.

HAMILTON DELUXE AUTOMATIC electric clothes dryer. Reg. $239.95 our special price of $179.95. Standard model only $149.95. $10.00 down

The Good Housekeeping Shop
51 W. Huron FE 4-1555

HOOVER VACUUM, LIKE NEW, $14.95 belts bags brushes, all makes 986 Myrtle, Huron Gardens

KENT SPRINGS, REX INNERspring mattress. $40. EM 3-3532.

KENMORE WASHING MACHINE, good condition, cheap. FE 5-1748.

KENMORE AUTOMATIC WASHER good condition, $40. MA 6-6720.

KELVINATOR REFRIGERATOR, good condition, $45; Frigidaire refrigerator, old but excellent shape, $25; Electric stove, clean, $30; drop-leaf kitchen table and two chairs, white, $8; oak heater, small, $10; 2½ h.p. Johnson Sea-horse, outboard, good shape, $40; walnut bed, $10; overstuffed chairs and ottoman, fair condition, $7. 832 Ann St., Birmingham.

KENMORE OIL HEATER WITH blower. Like new. FE 5-3459.

LARGE SPACE HEATER, WITH blower. FE 5-3313.

1 9-CUBIC FOOT WESTINGHOUSE Refrigerator. Call FE 4-8920 after 4.

LINOLEUM AND PAINT SALE ½ price at Jack's, 277 Baldwin

LAVATORIES COMPLETE WITH faucets, $24.50 value, $14.95. Also toilets, bathtubs, shower stalls at terrific values. These are crate marred. Michigan Fluorescent, 393 Orchard Lake Ave.

LIVING ROOM SOFA AND matching chair, slightly used, excellent condition. MI 6-2317.

LARGE DINING TABLE 6 chairs, buffet. Call after 5:30. FE 2-7866.

Lord's Specials

5 pc. dinette set $49.95
2 pc. sofa-bed $49.95
Used TVs from $24.95 up
Hide-a-bed from $139.95 up
Used gas stoves $20.00

Lord's
Furniture and Appliances
125 W. Huron St. FE 4-0583
Where Wrigley's

For Sale Miscellaneous 60

RECONDITIONED SINGER SEWING machines, $39.50. FE 2-0143 for free home demonstration.

3 WINKLER OIL WALL FURnaces. 50,000 b.t.u. 2 aluminum chimneys, with flues. OR 3-7858.

1955 3 SPEED WEBCOR TAPE recorder. Call at 50 Pinegrove.

SINKS FROM $5.95. 52 GAL. ELECtric water heaters, $79.95. 30 gal. gas heaters, $55. G. A. Thompson, 80 S. Perry.

STORM SASH

Aluminum combination windows and doors. LOW LOW price!!!

FE 4-6089

9 a.m. to 9 p.m.

SEPTIC TANKS

REINFORCED CONCRETE

FE 4-6428 3872 Elizabeth Lk. Rd.

60,000 B.T.U. COUNTERFLOW OIL furnace complete with controls. Fireplace set & andirons. Phone Mayfair 6-6310.

3 WHEEL TRAILER, 1065 NOKOmis, off Cass-Elizabeth at Phillips 66 gas station.

30x24 DOUBLE CORN CRIB. 10' drive. Easy to move. 4301 Joslyn Rd.

SINGLE BED, SPRINGS AND mattress, $5. ¾ bed spring and mattress, $8. Love seat, $5. Full length couch, $5. FE 5-6700.

SLIGHTLY USED DUO-THERM space heater. Will heat 5 rms. We also have a complete line of gas or oil furnaces and conversion burners. Call Stan Garwood, EM 3-2080.

STALL SHOWERS — COMPLETE with faucets and curtain, $69.50, terrific value, $32.33. Lavatories complete with gleaming chrome faucets, $14.95. Toilets, $39.50 value, $19.95. These are factory seconds. Michigan Fluorescent, 339 Orchard Lake Ave.

SUMP PUMP, GENERAL ELECtric motor $79.50 value, $39.95. Slightly crate marred, also deep and shallow well jet pumps. Michigan Fluorescent, 339 Orchard Lake Ave.

Save Money at BURMEISTER'S

LUMBER

800,000

Foot Sale

Buys in lumber now going on

AT BURMEISTER'S

OUR PRICES ARE NOT ONLY LOW, BUT OUR SERVICE IS A MUST

3 YARDS TO SERVE YOU

4x8 Sheet Rock C & C	$1.60
4x8 masonite, sheet	$2.55
1x8 Std. w. pine bds. per M.	$89.00
1x6 w. fir. bds. per M	$9900
1x12 w. pine shelving, ft.	15c
2x4 R. L. D. fir std. "ft.	10c
1x4 std. flooring per M.	$130.00
2x6 std Douglas fir, per M	$99.00
2x8 std. Douglas fir, per M	$99.00
3" blanket Insl. 100 ft.	$4.45
4x8x¾" fir Plyscore	$5.95
4x8x¼" fir plywood	$3.95
1x10 knotty pine, per M.	$160.00
1x8 paneling W. pine per M	$160.00
Roll pipe, ½ ft.	$3.95
Com. Alum. doors from	$29.95
W. P. Comb. doors	$14.95
3 pc. colored bath set, all fittings, set, cast iron tub	$150.95

HARDWARE—PLUMBING BOYDELL PAINTS

IF YOU ARE BUILDING A HOUSE, DRIVE OUT TO BURMEISTER'S AND SAVE UP TO $500 ON ALL MATERIALS. MAKE SURE IT'S

BURMEISTER

Northern Lumber Co.

8197 Cooley Lake Rd.

Pontiac EM 3-3747

Telegraph & 9 Mile Rd.

Detroit FI. 1-4184

SEARS ROEBUCK FURNACE AND stoker. Good condition. Cheap. For quick sale. 296 E. Wilson.

SOUTH BEND LATHE, COMplete. 283 Midway. FE 2-5077.

SAVE ON SUMMER PRICES ON coal and fuel oil. Fill your bin or oil tank now. Oakland Fuel and Paint, 436 Orchard Lake Ave. FE 5-6150.

SMALL BROWN AND SHARPE horizontal mill with assortment of cutters, drill press, 6" surface grinder with new magnet and wheels, Monarch lathe, 6" swing, 5 ft. bed, taper attachment, DoMore grinder, Toledo cutoff saw. All equipment accessories and in good working condition. MI 4-2854.

SAVE ON EAVESTROUGHS, WARwicks. 3678 Orchard Lake Rd.

SALE: FOOT TYPE FLOOR FURnace with controls, $75. FE 5-8656.

SOIL PIPE, $3.20 LGT., WARwicks 3678 Orchard Lk. Rd.

THOR SPINNER WASHER, LIKE new, reasonable. 189 Bassett. FE 4-8598.

USED FURNACES, OIL BURNERS, gas burners, blowers, stokers, and stoves. Wayne Heating Co., Rochester, OL 2-0211.

UNION

Can Save You Money

Compare These Prices

2X4X8 18c EACH	
2X6 UP TO 12' LONG, 8c LIN. FT.	
2X8 UP TO 12' LONG, 8c LIN. FT.	
2X10 UP TO 12' LONG, 7c LIN. FT.	
SHIPLAP $80 PER 1000	
DOORS WITH JAMBS, $3.95	
COMPLETE WINDOWS, $5.00	
WINDOW SASH, 50c UP	
ANGLE IRON, 30c LIN. FT.	
STEEL BASEMENT BEAMS, 80c LIN. FT.	
BATH TUBS, $10	
NEW 4 X 8 X ¼ PLYSCORD, $3.95 PER SHEET	
NEW GARAGE SIDING, $14.95 PER 100 SQ. FT.	
NEW KNOTTY PINE, $14.95 PER 100 SQ. FT.	
SHEET ROCK, $1.59 PER SHEET	
NEW 1X6 ROOF BOARDS, $7.90 PER 100 SQ. FT.	
NEW ASBESTOS SIDING $12.25 PER 100 SQ. FT.	
WALL TILE, 18c SQ. FT.	
PITTSBURG HOUSE PAINT, $3.85 PER GAL.	
SHERWIN - WILLIAMS UTILITY PAINT, $2.75 PER GAL.	
NEW 3 PIECE BATH ROOM SET WITH FITTINGS, $129.50	

ABOVE ARE CASH AND CARRY PRICES.

Don't wait, come to Union Wrecking Co., where satisfaction is a part of each transaction. You'll like the friendly service, come in and see for yourself, we are always wrecking buildings and have all kinds of salvage materials for sale.

We carry a complete line of new building materials and a modern hardware store.

UNION

WRECKING CO., INC.

31245 W. 8 Mile Rd.

(Corner of Orchard Lk. Rd.)

Daily 8:30-6 Frl. 'til 9

Sun. 10-2 KEnwood 5-9200

WOOD COMBINATION STORM and screens, for sale — used. FE 4-0442.

WHEARY WARDROBE TRUNK. Very good condition. $50. MI 4-0660.

Talbott Lumber

B. P. S. paint, also Spred Satin and Gold Bond rubber base, hardware plumbing, electrical supplies, trim, windows, doors and a full line of lumber. 105 Oakland Ave., Ph. FE 4-2622.

Used Bldg. Materials of All Kinds

NOW OPEN FOR BUSINESS

Lumber, doors, windows, pipe, I beams, angle irons, steel sash.

Open Sunday

Pachoud Wrecking Co.

2301 Dixie Hwy. FE 5-9108

Beside Pontiac Drive-In Theater

USED OIL SPACE HEATERS from $20. G. A. Thompson, 80 S. Perry.

276

Garage Doors

TO CHOOSE FROM

SPECIAL SUMMER OFFER.

Berry all steel fully guaranteed. From $35 and up. Estimates on remodeling free.

371 S. Paddock FE 2-0203

BERRY DOOR SALE CO.

For Sale Miscellaneous 60

WANTED: USED BARBER CHAIR. Call FE 4-0655.

3 PC BATHROOM SET AND FIXtures. FE 2-7127.

VENTILATING FANS FOR KITCHens, $49.95 value at $29.95. Also large selection of door chimes at extraordinary value. Michigan Fluorescent, 393 Orchard Lake Ave.

WALL CABINET KITCHEN 50 IN. assemble $39.50 value. $19.95. Slightly irregular. Michigan Fluorescent, 393 Orchard Lake Ave.

Do It Yourself 61

USE OUR TOOLS DO YOU OWN plumbing, wiring, repairing. Complete stock soil sewer crock and drain tile. Montcalm Builders' Supply 156 West Montcalm. FE 5-4713 Fri. thru Wed. 9 to 6:30. Closed every Thursday.

FOR RENT

Floor sanders—hand sanders—wall paper steamers—waxers & furnace, vacuum cleaners. Oakland Fuel and Paint, 436 Orchard Lake Ave. FE 5-6150.

Cameras, Equipment 61A

AUTOMATIC FILM SPLICER. Brand new. Made by Mansfield Editor. $25. Call EM 3-4692.

OTHER CAMERAS & EQUIPMENT listed under "Hobbies & Supplies," classification number 24A.

ROBOT GERMAN VIOTAR 1.2F equals 4CM. MY 2-4392.

Sale Musical Goods 62

APT. SIZE PIANO FOR RENT by month. OR 3-9644.

ACCORDION LESSONS IN YOUR home, new and used accordions. OR 3-6174.

$400 120 BASE ACCORDIAN. CASE and stand. Sacrifice $175. FE 5-7565.

ACCORDION, 120 BASS, 5 WEEKS OLD, SWITCHES, COST $700, STILL HAS GUARANTEE, $175, OR BEST CASH OFFER IMMEDIATELY. WRITE PONTIAC PRESS, BOX 39.

BUESCHER ALTO SAX. ALSO Buescher tenor. sax., exc. cond. $125 ea. 201 Sanderson bet. 1 & 8.

120 BASS ACCORDION WITH case. OR 3-5189.

$1,000 ACCORDION, PROFESSIONal. Will sacrifice for $275. FE 2-3077.

FLUTE. GOOD CONDITION. FE 4-0372.

GRAND PIANO, $300. FE 2-4651. 248 Edison after 4 p.m.

JUKE BOX, $35. 1430 CRESCENT Lake Rd.

PIANO TUNING AND REPAIRing. Oscar Schmidt. FE 2-5317.

PLAYER PIANO. REED ORGAN. FE 5-1925.

PAN AMERICAN CLARINET, $50. Or trade for typewriter. FE 5-9696

PLAYER PIANO. BALDWIN make. Completely rebuilt. Excellent condition. $250. OL 3-5036.

SMALL APT. PIANO. EXCELLENT condition. Gallagher's, 18 E. Huron, FE 4-0566.

TRUMPET & CLARINET SUITable for beginners MI 4-0085.

WEBER GRAND PIANO, $300. MI 4-7069.

Sale Store Equipment 64

LARGE QUANTITY OF SHELVing, showcases, counters, fluorescent lights, tables from 5 and 10c store. Have more than we need, to be sold reasonable. Open days and Sun. until 5 p.m. Mill Lake Variety Store, 2250 Baldwin Rd. S. 7 miles out Baldwin Ave.

STAINLESS STEEL, SALAD BAR and steam table, like new. $100 cash. FE 5-3589.

Sale Sporting Goods 65

BEAUTIFUL 30-06 ENFIELD Sporter. Excellent condition. Equipped with K-4 scope with off set mount, Williams Peep Sight, sling and case. Worth over $200. Sell at $130. Also nearly new Beretta 380 automatic, pearl handled, hand tooled case, $50. White Stag deer hunting suit, size 46 coat, 38 pants. Used one season. $35. Hunting boots, size 10½, $5. 1427 Avondale, Sylvan Lake, after 6 p.m.

12 GAUGE ITHICA SHOTGUN. Pump 30-30 Winchester lever action rifle with peep sight. Cases and shells. Call EM 3-3212 after 4 p.m.

BUY YOUR GUN ON TIME

Slaybaugh's

630 Oakland Ave.

30-06 CALIBER U. S. SPRINGfield Sporter. $70. OL 1-7056.

GUNS — BUY - SELL - TRADE. Manley Leach, 10 Bagley St.

.35 REMINGTON MODEL 8, SEMIautomatic. Like new, $70. 8906 Arlington, Pont. Lake.

OVER AND UNDER 12 GAUGE. New, $90. MA 5-3751.

ONE 38-55 WINCHESTER RIFLE. One 10 gauge double barrel shotgun. Cartridges for both. 1 suit of canvas hunting clothing. One suit of wool clothing. Size 40. Felt boots and rubbers. FE 2-8606.

SANDY SEZ

Draw a bead on our prices and hit the bullseye every time. You need guns, ammo, tackle and boats. ANDERSON HARDWARE, 2182 S. Telegraph.

GUNS, FINANCE AND LAWAWAY. Select yours now for installation of scopes, slings, mounts, etc. New Browning, Remington, Winchester, Ithaca shotguns. Rifles and pistols. Everything for the hunter, clothing and footwear. Good rifle range and trap field. Cliff Dreyer's Gun & Hobby Shop, 15210 Milford Rd. Holly.

.32 CALIBER MARLIN DELUXE rifle, shells. Like new, $65. MA 4-2395.

REMINGTON 12 GAUGE, PUMP, very good. $40. Winchester single 16 gauge. Nelson Jaycox, 3416 Cone, Rochester.

SPRINGER & GUN, $200

Beautiful registered Springer female, 1 year old, trained and ready for field. Out of best stock, $150. Also Ithaca pump gun, excellent condition, and 2 boxes of shells going at only $50. 2775 Deland, OR 3-7793. Drayton Plains.

SEEING SPOTS BEFORE YOUR EYES

Once you see these registered English Pointers you will not walk home without one. They will steal your heart away. White with brown spots. Reasonable. MA 6-6626.

1 YR. OLD BOXER FE 5-3044

THIS AD WORTH $2

On purchase of any baby parakeet a cage including Opalines.

591 Fourth St. FE 2-4025 Closed Sun.

TOY FOX TERRIER PUPPIES, registered. OR 3-9476.

WHITE RATS FOR SALE. 35c FEmales, 50c males. With or without cages. EM 3-3540.

WHITE MICE, HAMSTERS, ALL Pet Shop, 69 S. Astor. FE 4-6433.

WEIMARANERS, WHELPED JULY 2nd, 883 Menominee.

Dogs Trained, Boarded 70

BOARDING BATHING AND CLIPping, 794 N. Perry, FE 2-6113.

DOGS, CATS BOARDED, DOGS trained; Burr-Shell - 375 S. Telegraph.

Hay, Grain & Feed 71

CORN FOR SALE OR 3-6849

ALL TYPES OF HAY, FIRST & second cutting. Also oats, straw & potatoes. Will deliver. OA 8-2179.

ALL KINDS HAY, PHONE MA 5-0666 or FE 2-5093 after 3:30 p.m.

GENESEE SEED WHEAT grown from certified seed, $2.20 a bu. 688 E. Avon, OL 1-6448.

GOOD TIMOTHY, 2ND CUTTING hay, also rye. 3899 Gregory Rd. Gingellville.

STRAW 40 CENTS A BALE. FIRST cutting alfalfa and brome 50 cents a bale. Second cutting alfalfa 90 cents. 20 pullets ready to lay. 4470 Squirrel Rd.

For Sale Livestock 72

BEAUTIFUL BROWN AND WHITE gelding. Very gentle. MArket 4-2447. 954 Pontiac Trail, Walled Lake.

7 BLACK ANGUS COWS, CALVES & bull. All registered or eligible. Call after 6 p.m. MU 4-8033.

MILCH GOAT AND SOME FEED, $25. MA 5-2916.

MUST SELL, SPOTTED PONY. Also small Western horse. Reasonable. Pony buggy, in excellent condition. Also pony saddle. 4-6044. 1131 W. Newark Rd. Lapeer.

300 LEGHORN LAYING HENS. 1 yr. old. 2 miles north of Milford. Frank Skarritt. 2700 Milford Rd. MU 4-9624.

PIGS FOR SALE. FE 2-9837.

QUARTER HORSE FILLY, broke to ride. Phone MA 5-7690.

REGISTERED CHEVIOT SHEEP, suitable for 4H. Cheap. MA 6-2703.

SOW WITH 8 PIGS. FE 5-1948

For Sale Poultry 74

U. S. CERTIFIED WHITE LEGhorn pullets ready to lay. Downs Poultry Farm, 16926, 29 Mile Rd. Romeo, Michigan. Phone Flatiron 2-2279.

Sale Farm Produce 75

APPLES

McIntosh, Glackmore Farms, 1000 Silver Bell Rd. 3 miles east of Perry St.

Sand, Gravel & Dirt 66

PROCESSED ROAD GRAVEL AND field stone, loaded or delivered daily. FE 4-3263 or FE 2-1499.

PROCESSED ROAD & DRIVEWAY gravel. Pit run, 60-40 and cushion sand. Wilkinson Sand & Gravel. FE 4-6218. FE 2-9303.

ROAD GRAVEL

8 yds., $7.00 delivered. FE 4-6588.

SAND, GRAVEL, FILL DIRT, TOP soil, OR 3-9500.

SAND, GRAVEL AND TOP SOIL. Call FE 2-3489.

SAND, GRAVEL & FILL, FOR good deal, call FE 7-0363.

SAND, GRAVEL, PIT RUN ROAD gravel, fill dirt, processed driveway gravel, wash 60-40 concrete gravel, mason sand, pea gravel, black dirt and top soil. FE 2-1768.

Shredded Peat Humus

FE 7-0245 (8 yds. $12) FE 5-7666

TOP SOIL A-1, SAME / USED ON new city hall. P. J. Waldie. FE 2-7611.

TOP SOIL PRICED REASONABLY FE 5-8356.

WASHED SAND AND GRAVEL, fill dirt, trucking, cement & mortar. Pontiac Lake Builder's Supply, OR 3-1834.

Wood, Coal & Fuel 67

CUT WOOD, LUMBER 4x4's, ODDS and ends and wood material. FE 2-8745.

DRY SLAB WOOD, $6 A CORD 3 for $11. Delivered. FE 5-2996.

HARD SLAB WOOD, $6 PER CORD or 2 for $11. FE 5-3986.

Plants, Trees, Shrubs 68

PLANT NOW

Northern grown evergreens at low prices. Landscaping. Free estimates.

LAKESIDE NURSERY

3944 Elizabeth Lk. Rd. FE 4-3032

A BLUE SPRUCE FOR YOU. Also Blackhill Norway, White, Fir, Douglas & Concolor, Pine; Austrian, Scotch, Mugho, Arborvitae, Juniper, Native trees. Dig your own. Bring burlap & tools. 2922 Sleeth Rd., 3 miles west of Commerce Village on gravel road, bearing right at all turns. Open daily 8 to 7. Greenridge Farm Nursery, MUtual 4-8038.

For Sale Pets 69

AKC REGISTERED BOXER. Stud service. FE 4-6883

AKC REGISTERED BEAGLE PUPpies. Guaranteed to hunt. $25 ea. EM 3-2423.

AKC BEAGLE PUPS, 8 WEEK Hwy. OR 3-1888

3 PARAKEETS AND CAGE, $7. FE 2-7377.

BRITTANY SPANIELS. REGIStered. FE 5-8684.

BEAUTIFUL RED MALE COCKER spaniel. 1½ yrs. old. FE 5-2368.

BEAGLE AND FOUR 8 WK. OLD puppies. Registered, OR 3-9500.

BEAGLE PUPPIES, $3. FE 4-0482

3 YR. OLD MALE BOXER, REAsonable. FE 4-6826.

BEAGLES WELL TRAINED. Trial given. 3091 Rockhaven East of Auburn Heights.

COCKER PUPS, AKC REG. LIGHT blond and white, $400 Hatchery Rd. Drayton Plains.

COON DOG FOR SALE FE 4-6478

DOBERMAN PINSCHER PUPpies. Thoroughbreds. FE 4-4143.

DACHSHUND, BLACK AND TAN male, AKC 8 mos. old. Reasonable. MI 4-4049.

ENGLISH SPRINGER FOR SALE cheap to good home. EM 3-3511.

ENGLISH SETTER PUPPIES, AKC registered. Field and bench champion breeding, MI 4-9212.

FLIGHT AND BREEDING CAGES. Good condition. 591 4th St. FE 2-4025.

GERMAN SHEPARD PUPPIES. Woodland shores Kennels. FE 5-8452.

PLOTT COON HOUND PUPPIES. FE 5-0658.

PARAKEETS, OPALINES, CANARies. Mt. Clemens. FE 4-4960.

PUPPIES, PART GERMAN SHEPherd, $5. FE 8-0926.

PARAKEETS AND CANARIES, 2489 Auburn Rd. FE 4-6510.

PARAKEETS

MI 4-2057 Birmingham

PARAKEETS, CANARIES, CAGES, food, Since 1927. 584 Oakland Ave.

PARAKEETS BABIES, 791 MELrose, FE 3-3340.

PARAKEETS - PET SUPPLIES. Dancey's, 239 Voorheis, FE 5-8431.

REGISTERED ENGLISH POINTer, shot over 2 seasons, grandson of Triple National Champion Ariel, lemon and white. $100. FE 4-4683.

REG. FEMALE ENGLISH POINTer, 3 yrs. old. 12 Short St.

REG ENGLISH POINTER, GOOD hunter. 587 Raskob, after 5:30.

SPRINGER & GUN, $200

Beautiful registered Springer female, 1 year old, trained and ready for field. Out of best stock, $150. Also Ithaca pump gun, excellent condition, and 2 boxes of shells going at only $50. 2775 Deland, OR 3-7793. Drayton Plains.

SEEING SPOTS BEFORE YOUR EYES

Once you see these registered English Pointers you will not walk home without one. They will steal your heart away. White with brown spots. Reasonable. MA 6-6626.

1 YR. OLD BOXER FE 5-3044

THIS AD WORTH $2

On purchase of any baby parakeet a cage including Opalines.

591 Fourth St. FE 2-4025 Closed Sun.

TOY FOX TERRIER PUPPIES, registered. OR 3-9476.

WHITE RATS FOR SALE. 35c FEmales, 50c males. With or without cages. EM 3-3540.

WHITE MICE, HAMSTERS, ALL Pet Shop, 69 S. Astor. FE 4-6433.

WEIMARANERS, WHELPED JULY 2nd, 883 Menominee.

Dogs Trained, Boarded 70

BOARDING BATHING AND CLIPping, 794 N. Perry, FE 2-6113.

DOGS, CATS BOARDED, DOGS trained; Burr-Shell - 375 S. Telegraph.

Hay, Grain & Feed 71

CORN FOR SALE OR 3-6849

ALL TYPES OF HAY, FIRST & second cutting. Also oats, straw & potatoes. Will deliver. OA 8-2179.

ALL KINDS HAY, PHONE MA 5-0666 or FE 2-5093 after 3:30 p.m.

GENESEE SEED WHEAT grown from certified seed, $2.20 a bu. 688 E. Avon, OL 1-6448.

GOOD TIMOTHY, 2ND CUTTING hay, also rye. 3899 Gregory Rd. Gingellville.

STRAW 40 CENTS A BALE. FIRST cutting alfalfa and brome 50 cents a bale. Second cutting alfalfa 90 cents. 20 pullets ready to lay. 4470 Squirrel Rd.

For Sale Livestock 72

BEAUTIFUL BROWN AND WHITE gelding. Very gentle. MArket 4-2447. 954 Pontiac Trail, Walled Lake.

7 BLACK ANGUS COWS, CALVES & bull. All registered or eligible. Call after 6 p.m. MU 4-8033.

MILCH GOAT AND SOME FEED, $25. MA 5-2916.

MUST SELL, SPOTTED PONY. Also small Western horse. Reasonable. Pony buggy, in excellent condition. Also pony saddle. 4-6044. 1131 W. Newark Rd. Lapeer.

300 LEGHORN LAYING HENS. 1 yr. old. 2 miles north of Milford. Frank Skarritt. 2700 Milford Rd. MU 4-9624.

PIGS FOR SALE. FE 2-9837.

QUARTER HORSE FILLY, broke to ride. Phone MA 5-7690.

REGISTERED CHEVIOT SHEEP, suitable for 4H. Cheap. MA 6-2703.

SOW WITH 8 PIGS. FE 5-1948

For Sale Poultry 74

U. S. CERTIFIED WHITE LEGhorn pullets ready to lay. Downs Poultry Farm, 16926, 29 Mile Rd. Romeo, Michigan. Phone Flatiron 2-2279.

Sale Farm Produce 75

APPLES

McIntosh, Glackmore Farms, 1000 Silver Bell Rd. 3 miles east of Perry St.

CARNIVAL — by Dick Turner

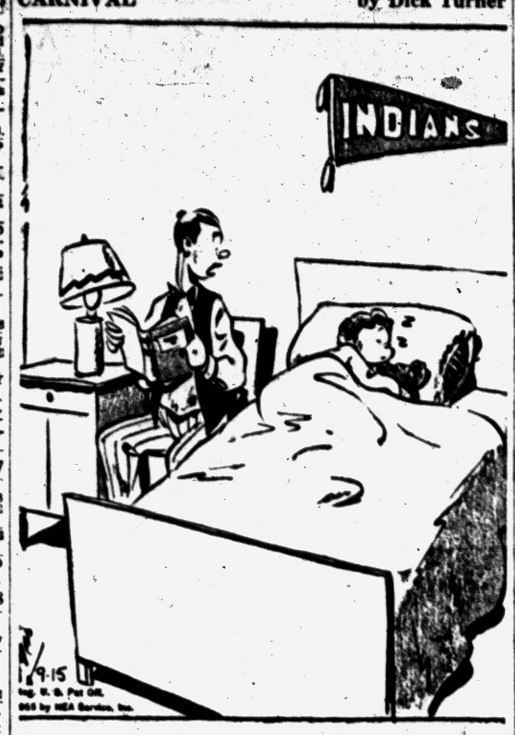

"I'll huff, and I'll puff, and I'll—now is the time for all good men—one, two, three—testing, testing!"

Sale Farm Produce 75

J. H. HALE PEACHES ARE tree-ripened NOW. Pick your own. Perfect fruit. Colonial Orchards, 5370 Fish Lake Rd., 1 mile west, ¼ mile north of Clyde.

DELICIOUS SQUASH, RIPE AND sweet, any quantity by bu. or per ton. MI 4-6800.

FOR SALE: CONCORD GRAPES. FE 7-0464.

GRAPES. $2.50 A BU. FE 5-3044. 3030 Shimmons Rd.

GRAPES $2. A BUSHEL. PICKED to order. 533 N. Coats Rd. Hall Rd. side of Seymore Ln. Rd. Oakland 9-3644.

RUTGER TOMATOES

10,000 plants loaded with red ripe tomatoes, just waiting to be canned. Pick 'em yourself, just the way you like them. $1.25 per bushel. Bring own baskets. $3660 Giddings Rd. FE 5-6660.

PEACHES ARE RIPE AT SUTton's Orchard. 324 N. Lake Angelus Rd. Open from 9 a.m. to 6 p.m.

POTATOES, $.75 PER BUSHEL. 1419 Sashabaw Rd

Sale Farm Equipment 76

FORAGE HARVESTER

USED CASE HARVESTER / USED FOX BLOWER

See the new Case Harvester, the fastest, easiest running machine ever built.

BUY AND SAVE AT

HOUGHTEN & SON

Case, Ferguson, New Idea

528 N. Main, Rochester, OL 1-9761

1 SUPER M-TA FARMALL 3 BOTtom 16 in. plow. Less than 1 yr. old. 1, 5 section spring tooth harrow. $1000 discount. MI 7-0209.

JARRI SICKLE BAR. ALSO small Waterbury tractor with the following attachments: Cultivator, snowplow lawn mower attachment. Sickle bar and plow. Also 2 trailers. MI 4-2962.

6 H.P. TRACTOR AND ATTACHments. $100. 283 N. Roslyn

NEW CORN CRIB. CAN BE moved. Weeder. MA 5-7161.

NEW AND USED NEW IDEA and John Deere Corn Pickers. Portable cribbing. Davis Machinery, Ph. 45 Ortonville.

NOTICE

WE ARE OUT TO WIN A FREE TRIP TO MIAMI FLA

WE ARE GIVING EXTRA LARGE TRADE IN ALOWANCES ON NEW FARMALL TRACTORS WITH FAST HITCH. CALL US TODAY FOR A DEMONSTRATION.

CREDIT TERMS

FE 4-0734 FE 4-1112

KING BROS.

YOUR I-H DEALER

PONTIAC RD. AT OPDYKE

McCORMICK DEERING DISC drill with fertilizer and seeder attach. FE 7-9844.

LEE

THE TRACTOR MAN

Will give $100 worth of red stamps with the purchase of an 18" rotary lawn mower complete with leaf mulcher

Reg. $79.95 — Now $59

LEE'S Sales & Service

FE 3-9830 921 Mt. Clemens

MANURE SPREADER, GOOD condition. $85. ME 7-7922. Holly. 6453 Tucker Rd.

2 WHEEL MANURE SPREADER on rubber, OR 3-7465.

RECONDITIONED MACHINES

"Farmall Cub"

Mower and Grader blades

"TO-30 Ferguson"

Wagner Loader and Back Hoe

"Farmall H"

2-14" Plow

"Ford Ferguson and Crawlers"

All guaranteed best of terms

BLACKETT INC.

FERGUSON

SHAWNEE BLACKHAWKS

PARTS AND SERVICE

29039 GRAND RIVER

FARMINGTON

Farmington 2043 or KEnwood 3-5400

TRACTORS: BUY NOW AND save. W. C. Allis Chalmers, $195. Oliver 70, $495. Ford Doodle-Bug equipment $95. R. C. Allis Chalmers, with power lift cultivator, $495. F-12 Farmall, $150. F-20 Farmall, $250. Oliver cat. $495. and Ford with loader and terracer blade, $1,095.

Triple Service, 2123 M24, Perry St. FE 3-9060. Mobile Gas Station.

Auction Sales 77

SAT., SEPT. 17 AT 1 O'CLOCK, 5 mi. north of Oxford to Brauer Rd., then west 2 mi. 33 head of cattle. Holstein & Guernseys. 17 cows, 13 bred heifers, 5 Holstain & 6 Guernseys. 2 yearling Guernsey bulls. 1 yearling Herford. 2 unit DeLaval magnetic milker. Int. 6 can cooler, etc. 300 bu. oats, about 900 bales of mixed hay. 32 A. of field corn. 7 A. of soy beans. Farmall H. & C. tractors and equip. Tractor manure loader. Case 13 hoe disc drill, Ford farm truck. General line of tools. Mrs. Arthur & Roger Hebner, Prop's. Metamora Bank, Clerk. H. A. Fritch & Son, Oxford, Auctioneers. OA 8-2814

AUCTION SALE FRI. NIGHT, B&B auction House, 5089 Dixie Hwy. Between Drayton and Waterford Living room suites, rugs, floor model radio-phonograph, cabinet sink, gas and electric stoves, refrigs., good condition, beds, springs, dressers, chests, oil burners, washers, studio van, like new, corner cupboard lamps, dishes, bedding, records, new linoleum, rockers, barrel back chair, misc. electric stove, china cabinet, elec. ironer, auto. washers, fruit jars, misc. and antique items galore. Sale begins at 6:30 call OR 3-2717 for prompt disposal of household goods.

AUCTION EVERY WEDNESDAY night. L. E. Smart, Sale Farm, Rochester.

TO SETTLE AN ESTATE, I WILL sell at public auction on the premises, located ¾ mile N. of Washington at the corner of Campground road and Van Dyke, on Friday, Sept. 16, beginning at 12:30 sharp. 48 head of outstanding Guernsey cows, also farm implements including John Deere model A tractor, 1954 New Holland Baler, 1954 Case Chopper and Blower, Oliver Corn Binder, New Idea corn picker and many other items. Metamora Bank, Clerk. Doctor N. C. Schroeder, Proprietor, and Paul Hillman, Auctioneer.

For Sale Housetrailers 78

23' HOUSETRAILER, FULLY equipped. Must move. $300. EM 3-3802.

AMERICAN, GENERAL, WESTwood, Ventoura, Roycraft, Continental. 23 to 46 ft. 20 ft. Fordline, only $2695. Genesee Sales, 2101 Dixie Hwy.

1953 27 FT. PRAIRIE SCHOONER deluxe with tub and shower. Lot 8, Auburn Heights trailer Park, 170 N. Opdyke.

SMALL HOUSETRAILER, VERY reasonable. FE 4-3853.

27 FT. MODERN 1955 ALUMINUM SKY LINE TRAILER. HOT WATER HEATER, SHOWER, STOOL & WASH BOWL, LARGE FREEZER CHEST & REFRIG.; DOUBLE SINK IN KITCHEN. VERY REASONABLE. INQUIRE AT 1011 ALMA STREET OFF M59 ABOUT ¼ MILE EAST OF AIRPORT

30' 1953 PONTIAC CHIEF. LIKE new. EM 3-5423.

1949 ALUM. 25 FT. CLEAN GOOD condition, reasonable. Call Mayfair 6-3758 before 4.

CASH FOR LATE MODEL ALUMinum housetrailer. 27' to 30'. Prefer tandem axle. Apply Pontiac Press Box 75.

29 FT. AMERICAN, '48. TAKE over payments of $45 a month. OR 3-4790.

COLONIAL, '51 MODEL HOUSEtrailer. Beautiful finish. $2,300. FE 2-9948.

27 FT. 1953 RICHARDSON, MODern housetrailer; electric brakes; used 3 months. For sale or will take a smaller trailer as down payment or a land contract. OR 3-5193.

WANTED

19 to 22 ft. late model housetrailer. Must be clean and reasonable. FE 5-3456.

MOBILE HOME ESTATES Modern Bob's Picnic Park. 9516 Highland Rd.

NEW 1956 PONTIAC CHIEF

32 FT. TO 47 FT.

A COMPLETE CHANGE IN BEAUTY AND CONSTRUCTION

NOW ON DISPLAY AT

HUTCHINSON TRAILER SALES

4301 Dixie Hwy.

Drayton Plains

OR 3-1202

2830 S. Dort Hwy., Flint

Savings $$$ Savings

On new 1955 models

Also a fine selection of used trailers

UP TO $500 DISCOUNT ON GREAT LAKES, CHAMPION AND OTHERS. It will pay to see us before you buy. Trailer Exchange, 60 S. Telegraph.

1954 35' AMERICAN, 2 BEDROOM, excellent condition. OR 3-4503.

MOBILE APARTMENTS

Stewart coaches are truly that. With storm & Jalousie windows. Plenty of wardrobe, new bigger heaters, complete bath with full size tub. Double fire, many other new features. Low terms, Bank rates. See also the biggest 45 ft. trailer package in history on this lot. New General Skyline, Holly and Tiny Home. Used trailers. Good selection. Buy or rental plan.

We will take your contract car, furniture, house, lot or what have you on used trailers.

Oxford Trailer Sales

Michigan bottle gas. Trailer parts and accessories.

Mile South of Lake Orion on M-24

MY 2-0721

27 FT. STEWART, 2 BEDROOM, full bath. 995 Lochaven Rd. FE 4-8018.

SMALL HOUSETRAILER, CHEAP. Sleeps 4. Inquire at lot 22 Huron Trailer Park

1953 —18 FT. — YELLOWSTONE — Like New — $1300. Cash — 33 Matthews St.

FOR SALE, 1950 22 FT. COTTAGE home. 2263 Dixie Hwy. Back of Blackie's Lunch.

1948 STEPARD, 33 FT., 2 BEDRM., semi-modern. $875 full price. Parker's Lake Trailer Ct. Lot 17. Lake Orion, Mich.

1949 27 FT. ROYCRAFT HOUSEtrailer. Sale or trade for furniture. Keego Trailer Park, Lot 10.

SPARTAN MADE 1952 ALUM. 28' Need money. Toilet shower, carpeted floors. Like new. 88 W. Mansfield. Can finance.

Trailer Exchange

ANDERSON CHAMPION, GREAT LAKES, 27 TO 47 FT. BEEMER CREE, AND TINI HOME. VACATION AND TRAVEL TRAILERS 14 TO 25 FT. New trailers as little as ¼ down. As long as 60 months to pay at 5 per cent interest.

NEW AND USED TRAILERS ON PURCHASE OPTION PLAN. USED ONES AS LOW AS $50 DOWN.

PARTS—STORE

60 S. Telegraph FE 2-3200

Across from Tel-Huron Center

Parts-Service open to 6 thru Sat. Sales Open Eves. & Sun. P.M.

YOUR LIFE'S MADE EASIER through Classified Ads. To solve everyday problems quickly, dial FE 2-8181.

Auto Accessories 80

Auto Glass Service

When you need it! Have you tried our service? Glass installed while you wait. Insurance jobs honored. All work guaranteed. Free 1 lb. of coffee to a customer with each door glass or windshield installed.

Open Saturday Until 4

HUB AUTO GLASS CO.

122 Oakland Ave. FE 4-7066

CLEARANCE SALE OF V-8 ENGINES

Ford, Chev., Pontiac, Dodge, Chrysler, Olds, Buick, Studebaker. 6 cylinder engines.

Ford, Chev., Willys.

SPECIAL

Briggs 1st line automotive lacquer, $2.00 per gal.

SCHRAM AUTO PARTS

2539 Dixie Hwy. FE 4-4533

DUAL EXHAUST SYSTEMS, Hollywood mufflers, tail pipe extensions, and accessories for all makes and models.

HOLERBACK'S AUTO PARTS

340 Baldwin FE 3-9477

LOUIE'S AUTO PARTS

Open Evenings 7 Days a Week

Starters and generators $6.50

Rebuilt springs $7.50

Lots of used parts for '46 cars and up.

86 Oakland Ave. Ph. FE 4-4513

MCCULLOCH SUPER CHARGER for late model. Olds. Will demonstrate. 205 Florence Ave.

WRECKING FOR PARTS

1946 Pontiac 1947 Kaiser

1939 Chevrolet

Used tires.

FE 3-2878 1324 Baldwin Ave.

For Sale Tires 80-A

3 SNOW TIRES, TUBES & wheels. Chev. $20. MA 4-2395.

USED TIRES, 450 TO CHOOSE from C & S Service. Auburn at Opdyke. FE 5-5151.

3 600x16 TIRES AND TUBES. FE 5-1661 evenings.

Auto Service 81

REPAIRS, BUMPING & PAINTING

FREE ESTIMATE

ALL MAKES OF CARS

PAYMENT PLAN

BRAID MOTOR SALES

PHONE FE 2-0186

30 Years Fair Dealing

Cass at West Pike St.

CRANKSHAFT GRINDING IN THE car. Cylinders rebored. Zuck Machine Shop. 23 Hood. Phone FE 2-3563.

SEAT COVERS, CUSTOM AND REGULAR CONVERTIBLE TOPS, UPHOLSTERING, AUTO. STARTERS.

ECONOMY CARS 22 AUBURN

Sale Motor Scooters 82

1954 MOTOR BIKE, WHIZZER, good condition. $75. MI 4-0979.

For Sale Motorcycles 83

FOR PARTS AND SERVICE ON your Harley Davidson see Harley Davidson Sales Co., 372 South Saginaw.

'47 HARLEY 74 O.

For Sale Cars 91

CHEVROLET CONVERTIBLE, 1955. Beautiful car, fully equipped. Can be seen at the Pure Oil station, 3148 Commerce Rd. and Union Lake Rd. Will sacrifice. EM 3-0145.

'53 CHEVROLET DEL. 2 DOOR Power Glide. Radio and heater. Clean. OR 3-2940.

1953 CHEVROLET CONVERTIBLE. $1195. Radio, heater, powerglide, white wall tires. Top is like new. Any old car down.
NORTH CHEVROLET
Woodward at 13 Mile
LIncoln 5-1100

New Credit Plan

HAVE YOU BEEN TURNED DOWN WHEN TRYING TO BUY A CAR BECAUSE OF SHORT EMPLOYMENT, NO CREDIT, BAD CREDIT ETC.? WE HAVE A GOOD SELECTION OF '46 - '51 AUTOMOBILS THAT YOU CAN BUY FOR VERY LITTLE DOWN AND WEEKLY PAYMENTS OF AS LITTLE AS $8.

No Co-Signers!
Immediate Delivery!
Deal Direct!
No Finance Co.!
Buy Here—Pay Here
Y'ALL COME
TO
171 S. Saginaw
NATIONAL MOTOR SALES

1955 CHEV. CONV. $300 DOWN and take over payments. Call at 206 Bassett St.

'50 CHEVY. 2 DOOR. GOOD shape. Clean. Must sell to go to school 1269 Cedar, MI 4-0648

FALL CLEARANCE
'51 and '52 Chevrolets
Nothing Down
Carkner Motor Sales
Birm MI 4-3410

Buy & Finance

One owner, over 200 cars to choose. Reasonable.
'54 & '55 Chevs.
'54 Buick and plenty others.
'50 & '53 Ford
'53 Chrysler New Yorker, Power.
'53 Willys, Overdrive.
'52 Hudson, new engine.
'53 Studebaker, '52 and '50's.
Plenty other makes and models. $25 to $2295.
ECONOMY CARS 22 AUBURN

1953 CHEVROLET DELUXE 2 DR. $10 down and assume payments. 464 S. Woodward, Birmingham.

1951 CHEV., RADIO & HEATER, excellent condition. $515. $040 White Lk. Rd., 1 mi. east of Ormond Rd., corner McKeachie Rd.

8 A.M. TO 10 P.M.
OLIVER BUICK

Really means business. 14 hours each day for you to take advantage of this gigantic clean up sale of new Buicks and good guaranteed used cars.

EXAMPLE
$295

Buys a 1950 Buick 2 dr. Fully equipped and ready for the road. Accessories include a radio and heater.

OLIVER BUICK

FE 2-9101 10 Courteous Salesmen

CHEVROLET CLUB COUPE, $750. Excellent condition. New tires, radio & heater. See Mrs. Thompson, Apt. 316, 101 Mechanic.

LATE 1949 4 DR. DODGE. GOOD TIRES, CLEAN $200. EM 3-3626.

'51 DODGE CONVERT. $695. GYromatic, radio, heater, white wall tires, jet black. Real nice.
NORTH CHEVROLET
Woodward at 13 Mile
LIncoln 5-1100

1953 DODGE 4 DR. $10 DOWN AND assume payments. 464 S. Woodward, Birmingham.

1953 DE SOTO 4 DR. $10 DOWN and assume payments. 464 S. Woodward, Birmingham.

1948 DESOTO SEDAN. CLEAN and good. Bargain. Pvt. owner. FE 3-7542.

'56 DODGES, DEMOS., 1 ROYAL Lancer hardtop, 1 custom Royal 4 dr., both loaded with accessories. Going for cost.
LAKE ORION MOTOR SALES
M 24 at Clarkston Rd.
FORD — FORD TRUCKS
MY 3-2611

1956 FORD CUSTOM LINE RANCH Wagon, yellow. Fordamatic 8, Low mileage, white walls, radio and heater. MA 4-1310.

8 A.M. TO 10 P.M.
OLIVER BUICK

Really means business. 14 hours each day for you to take advantage of this gigantic clean up sale of new Buicks and good guaranteed used cars.

EXAMPLE
$895

Buys a 1953 Chevrolet 4 dr. sedan with radio, heater and other extras. A fine car at the lowest possible price. $195 down payment and 36 months on the balance.

OLIVER BUICK

FE 2-9101 10 Courteous Salesmen

ECONOMY SALE
'50s—'51s—'52s
Nothing Down
Carkner Motor Sales
Burm. MI 4-3410

1952 FORD RANCH WAGON. $10 down and assume payments. 464 S. Woodward, Birmingham.

West Side Used Cars
Drive out where overhead is low and save the difference. Many makes & models to choose from.
West Side Used Cars
923 W. Huron FE 4-3188

1954 CUSTOM 8 FORD CLUB Coupe. A real good car. Radio, heater, Ford-O-Matic. $1195.

SCHUTZ MOTORS
DeSOTO-PLYMOUTH DEALER
8128 Woodward, Birmingham

'51 FORD CLUB COUPE, $295. V-8 engine, flame red.
NORTH CHEVROLET
Woodward at 13 Mile
LIncoln 5-1100

FOR SALE OR TRADE. 1955 Ford. Two-tone. EM 3-4093.

1949 FORD. RUNS GOOD. $85.
1948 Chevie 4 door. R&H. $95.
1947 Ford, runs good. $85.
1950 Chevie Powerglide. $185.
1949 Olds 6. $195.
1949 Ford 2 door R&H. $195.
FE 2-2878 1324 Baldwin Ave.

NIFTY 1950 FORD HARD TOP Crestliner. Excellent cond., less than 32,000 miles. One owner 26227 Powers, Farmington. GR leaf 4-6564.

'55 FORD CUSTOMLINE TUDOR. Will take trade in. 210 Orchard Lake. FE 2-9101. Duane Brown.

LARRY JEROME
Rochester Ford Dealer
OFFERS
1955 FORD
Factory Officials Cars
CHOICE OF TRANSMISSIONS AND COLORS
LARRY Jerome
Rochester Ford Dealer
FH. OL 1-9711
"FOR MORE THAN 30 YEARS A GOOD PLACE TO BUY!"

CLEAN. BLACK 1953 TUDOR. Fordomatic, Reason for selling. Military service. 144 W. Brooklyn. After 5.

'53 FORD SEDAN $795. A WONderful price for a wonderful car. Any old car down.
NORTH CHEVROLET
Woodward at 13 Mile
LIncoln 5-1100

1953 FORD, ASSUME PAYMENTS or will trade for older model. FE 5-9885.

STOP! LOOK! BUY!

If you STOP and LOOK you will will BUY these unusual values.

'51 Pontiac Excellent condition $695.
'51 Buick. A good car to own $845.
'53 Ford. As good as new....$1250.
'54 Century. Very low mileage $1695.
'54 Ford. Very sharp .....$1380.
'50 Chevrolet. Low mileage. Clean .....$345.
1946 through 1951 Buicks. 2 drs. and 4 drs. Make an offer.

COMMUNITY MOTORS
804 N. Main St., Rochester
THE PLACE WHERE YOU CAN WHEEL AND DEAL
OPEN TILL 10 P.M.
OL 2-9321

'51 FORD CONVERTIBLE FORDO-Matic, extras very clean. Also '53 Ford ½ ton pickup. A-1 condition. Highest offer, 4046 Rochester Rd., Leonard.

'55 FORD SALESMAN'S DEMONstrator. Fairlane 4 door. Loaded. Ask for Carl Widdis, MI 4-7500.

8 A.M. TO 10 P.M.
OLIVER BUICK

Really means business. 14 hours each day for you to take advantage of this gigantic clean up sale of new Buicks and good guaranteed used cars.

EXAMPLE
$1195

Buys a 1954 Ford 2 dr. with radio, heater and Ford-O-Matic. It's values like this that makes Oliver Buick Pontiac's busiest dealer.

OLIVER BUICK

FE 2-9101 10 Courteous Salesmen

HURON
'55 FORD THUNDERBIRD
'55 Ford sedan, Ford-O-Matic $1195
'54 Buick hardtop $1895
'52 Pontiac sedan, Hydra . . $ 895
'50 Buick 2 dr. .....$ 495
'51 Plymouth sedan .....$ 395
'49 Pontiac 2 dr. .....$ 395
'46 Pontiac 2 dr. .....$ 195
'49 Chev. 2 dr. A sharpy.
'51 Nash sedan .....$ 495
HURON MOTOR SALES
892 W. Huron FE 2-2641

SEPTEMBER CLEARANCE

Nash 1951 4 door	$395
Hudson 1951 4 door	$445
Mercury 1951 Coupe	$445
Lincoln 1951 4 door	$565
Pontiac 1952 2 door	$745
Mercury 1952 Hard Top	$895
Mercury 1952 4 door	$845
Ford 1952 4 door	$845
Ford 1954 4 door	$1195
Nash 1954 4 door	$1195
Mercury 1953 hard top coupe	$1545
Mercury 1954 hard top coupe	$1845

Bob Frost, Inc.
LINCOLN, MERCURY DEALER
850 S. WOODWARD
BIRMINGHAM
MI 6-2200 JOrdan 6-3933

SAVE ENERGY, USE WANT ADS! To find a job, place to live or a good used car, see Classified NOW.

'51 FORD CUSTOM BUILT, LOADed. Must be seen to be appreciated. FE 4-7845 or FE 2-8022.

'55 FORD FAIRLANE. FORDOMAtic, 8. Radio heater, white side walls. Must sell. MA 4-3470.

'49 FORD. GOOD MOTOR 61 E. Rutgers Ave.

8 A.M. TO 10 P.M.
OLIVER BUICK

Really means business 14 hours each day for you to take advantage of this gigantic clean up sale of new Buicks and good guaranteed used cars

EXAMPLE
$2095

Buys a 1954 Buick 4 dr. Super with radio, heater and Dynaflow. A one owner beauty. 2 to choose from. Only $495 down payment.

OLIVER BUICK

FE 2-9101 10 Courteous Salesmen

1953 HENRY J. $395. THIS CAR is in number 1 condition. Forced to sell.
NORTH CHEVROLET
Woodward at 13 Mile
LIncoln 5-1100

1947 HUDSON "8" CLUB COUPE. Excellent motor. Very good body. Good for stock racing. Reasonable. Phone FE 2-3992.

'49 HUDSON, IN GOOD RUNNING condition. No down payment. Take over small monthly payments. FE 2-6120.

'49 HUDSON, 4 DOOR, GOOD BUY. Good running condition. FE 5-2155.

'52 HUDSON 2 DR. $345. ROBIN'S egg blue. Radio and heater. Only $5 down.
NORTH CHEVROLET
Woodward at 13 Mile
LIncoln 5-1100

EXCELLENT, 1950, JEEP STA. Wagon. $595. Original owner. EM 3-3532.

KAISER 1948. GOOD MOTOR AND tires. $65. 4787 Dixie Hwy.

EXCELLENT 1950 JEEP STA. Wgn. $595. Original owner. EM 3-3532.

SCHUTZ MOTORS
DeSOTO-PLYMOUTH DEALER
912 S. Woodward, Birmingham

1950 MERCURY. GOOD MECHANical condition. $200. FE 5-1471.

1952 MERCURY 2 DR. $10 DOWN and assume payments. 464 S. Woodward, Birmingham.

1953 MG. CONVERTIBLE. A Sports car special. $895.

SCHUTZ MOTORS
DeSOTO-PLYMOUTH DEALER
912 S. Woodward, Birmingham

1952 NASH RAMBLER STATION Wagon. $10 down and assume payments. 464 S. Woodward. Birmingham.

Jacobson's
HUDSON & RAMBLER
SALES & SERVICE
50 W. Pike St. FE 2-4359

1955 NASH AMBASSADOR 6, 4 door. Radio, heater, hydra. power brakes, turn signals, W.W. tires with LeMans engine and continental kit. Sold new for $3590, full price $2695. EM 3-2118 after 5:30 p.m.

1947 NASH 600. CHEAP. CALL BEtween 4 and 9 PE 2-6985.

'51 NASH SEDAN, $375. 4 TO choose from, radio, heaters, overdrives, and complete beds. $5 down. These cars are ready to go.
NORTH CHEVROLET
Woodward at 13 Mile
LIncoln 5-1100

GOOD CLEAN CARS
'52 Pontiac 4 dr. sedan.
'51 Pontiac 2 dr.
'54 GMC pickup
HOUGHTEN & SON
YOUR FRIENDLY OLDSMOBILE AND GMC TRUCK DEALER
528 N. Main, Rochester, OL 1-9761

POST "LABOR DAY" SPECIALS

1954 Pontiac	$1295
1954 Dodge V-8	$1595
1954 Chrysler 4 dr.	$1595
3—1953 Dodge 4 drs.	$795 to $995
3—1953 Plymouths	$695 to $795
3—1953 Plymouths	$595 to $695
2—1952 DeSoto V-8s	$ 895
1952 Ply. Suburban	$ 895
1951 Henry J	$ 245
1950 Buick 4 dr.	$ 495
1950 Nash 4 dr.	$ 395
1949 Plymouth	$ 195
1949 Kaiser	$ 95

CLEANUP ON TRUCKS

1955 Dodge V-8 dump	$3460
2—1955 Pickups	$1345
1955 1 ton stake	$1800
1953 Ford Pickup	$ 895
1952 Ford Pickup, R & H	$595

Riemenschneider
232 S. Saginaw St.
FE 2-9131

1952 OLDS 88 4 DR. $895. JET black with ivory top. Radio and heater. White wall tires, truly a sharpie.
NORTH CHEVROLET
Woodward at 13 Mile
LIncoln 5-1100

'50 OLDS AND '52 CHEVIE MUST sell cheap. Sickness. MA 5-4092 6620 White Lake Rd., Davisburg. Route 1.

'52 OLDS 88 CONVERT. $1195. Hydro., radio and heater. A real sharpie.
NORTH CHEVROLET
Woodward at 13 Mile
LIncoln 5-1100

'51 OLDS 98 SEDAN, $795. BEAUtiful light green with white wall tires. Hydramatic, radio and heater. Who could buy more for so little money?
NORTH CHEVROLET
Woodward at 13 Mile
LIncoln 5-1100

'54 OLDS SUPER 88 4 DR. 2 TONE green, full power, radio and heater, hydra. 8700 miles. This one is only $1995.
NORTH CHEVROLET
Woodward at 13 Mile
LIncoln 5-1100

'54 OLDS. SUPER 88. ALL POWer. Any reasonable offer. Take over payments. Room 425 Roosevelt Hotel after 5.

'54 OLDS SUPER 88 HOLIDAY. Gipsy red and ivory. Full power, only 7,000 miles, loaded with equipment. This is the good part, $2495.
NORTH CHEVROLET
Woodward at 13 Mile
LIncoln 5-1100

1952 OLDS 88 2 DR. $10 DOWN and assume payments. 464 S. Woodward, Birmingham.

'55 OLDS 98 4 DR. $3395. AIR conditioned, power steering, power brakes, hydra. radio and heater, white wall tires. This car delivers for $5,000 new, 3,000 actual miles.
NORTH CHEVROLET
Woodward at 13 Mile
LIncoln 5-1100

'53 OLDS SUPER 88 SEDAN. YOU name it, it's got it. Man what a car and what a buy. Only $1495. P. S. Full power.
NORTH CHEVROLET
Woodward at 13 Mile
LIncoln 5-1100

1940 PLYMOUTH, GOOD RUNNING condition, $60. 2261 Crane.

55 PACKARD PATRICIAN SEDANS Factory officials' cars. New car guarantee. Fullyq equipped and torsion bar. Save $1,500. Any car down, easy payments. Carkner Studebaker, MI 4-3410, Birm.

WE FINANCE
Make Your Own Deal
Over 200 cars from which to choose, '37 to '55.
Prices are $25 and up. We will accept real estate or contract on trade or pay cash difference. Stop in today. MANY, MANY, MANY transportation specials.
Economy Used Car Mkt.
22 Auburn FE 4-2131

Oldsmobile
1955 Demos.
Courtesy Cars, Floor Cars
Officials' Cars
88s Super 88s 98s
HOLIDAY SPORT COUPES
4 DR. SEDAN 2 DOORS
CHOICE OF COLORS
NO FINANCING PROBLEMS
TAKE ADVANTAGE OF OUR LOW OVERHEAD LOCATION
SAVE SAVE SAVE
Don't Delay Act Today
HASKINS
Chevrolet—Oldsmobile
Oakland County's Fastest Growing Dealer
6751 Dixie Hwy. at M15
MAple 5-5071
Open Nights 'til 9

'53 PACKARD SEDAN, RADIO & heater, ultra. Like new. Must sell this week. Any car down. Carkner Studebaker, MI 4-3410. Birm.

1952 PLYMOUTH SEDAN $395. Beautiful pale green. A terrific buy at this price $5 down.
NORTH CHEVROLET
Woodward at 13 Mile
LIncoln 5-1100

'50 PLYMOUTH CLUB COUPE. $185. MA 5-0786

'55 PLYMOUTH 4 DR. V-8. 3,000 miles. $1,395. FE 5-6684 after 6

1940 PLYMOUTH COUPE, NEW tires and good paint. FE 2-2588.

'50 PLYMOUTH SEDAN, $495. Radio and heater, Sea Mist green, 1 owner car.
NORTH CHEVROLET
Woodward at 13 Mile
LIncoln 5-1100

1940 PLYMOUTH R AND H. GOOD motor and body. Needs muffler $60. OR 3-2104.

'41 PLYMOUTH COUPE, GOOD transportation, $45. 875 Scott Lk. Rd.

1953 PLYMOUTH 2 DR. $10 DOWN and assume payments. 464 S. Woodward, Birmingham.

1949 PLYMOUTH SUBURBAN. Radio and heater. Just the thing for a family. $395.

SCHUTZ MOTORS
DeSOTO-PLYMOUTH DEALER
912 S. Woodward, Birmingham

'53 PLYMOUTH 2 DR. $595. Light grey bottom, dark blue top. Has everything. Any old car down.
NORTH CHEVROLET
Woodward at 13 Mile
LIncoln 5-1100

'49 PLYMOUTH CLUB COUPE. Radio and heater. One owner. Very nice. $345.

SCHUTZ MOTORS
DeSOTO-PLYMOUTH DEALER
9128 Woodward, Birmingham

'55 PONTIAC 4 DOOR. DELUXE. Low mileage. Like new. Trade for older car. FE 2-1096.

1955 CUSTOM BUILT PONTIAC Catalina, very clean. FE 2-7715.

PONTIAC 1953 8 CYL SEDAN. Radio and heater, Hydra. trans., 2 tone finish. Today's bargain special, $795 full price. Just your car down.
Haskins Chev.
6751 DIXIE HWY. AT M15
MAple 5-5071

1955 PONTIAC STARCHIEF, 4,800 miles, all extras. FE 2-7203.

1954 PONTIAC 4 DR. DLX. CHIEFtain, 8 cyl. H-M trans., many extras. Excellent condition. $1485. Call OR 3-8422.

1955 PONTIAC 4 DR. STAR CHIEF Deluxe. Blue & black. OL 6-0341. 6-0341.

'55 PONTIAC SPECIAL, 2 DR., Hydramatic, 2 tone, easy eye glass., heater, radio, foam rubber cushions, master Bumper guards and other accessories. 5800 miles. FE 5-2106.

'55 PONTIAC STAR CHIEF CATAlina. Fire gold light top. $2,300. OR 3-7713.

PONTIAC 1955 CUSTOM CATAlina. Hydramatic and accessories. Low mileage. FE 2-4490.

1951 DELUXE 8 PONTIAC. RAdio & heater. Less than 23,000 miles. FE 5-1597.

PONTIAC '47. NEW TIRES, R&H Direction lights, $95. MA 5-0786.

'53 PONTIAC SEDAN $1195. HYdra., radio and heater. Robin's egg blue, truly a beautiful car.
NORTH CHEVROLET
Woodward at 13 Mile
LIncoln 5-1100

'49 PONTIAC HYDRAMATIC. Cities Service Glenwood and Perry.

'49 PONTIAC 4 DOOR 6. VERY good condition. 1 owner. OR 3-0231 after 5 p.m.

'54 PONTIAC SEDAN. LOW MILEage. Like new, fully equipped. Black and red. Must sell. Any old car down. Carkner Studebaker, MI 4-3410, Birm.

'49 PONTIAC 4 DR. CHIEFTAIN. A-1 condition throughout. FE 5-2758.

1953 PONTIAC 2 DOOR HYDRAmatic 8. Radio, heater, directional signals. Good condition. FE 2-6844.

1955 PONTIAC CUSTOM CATAlina. Power steering, brakes, hydramatic and other accessories. Must sell. Lake Orion. MY 2-1442.

'52 PONTIAC SEDAN, $895. HYdramatic, radio and heater. 2 tone blue, white wall tires. Who could ask for more?
NORTH CHEVROLET
Woodward at 13 Mile
LIncoln 5-1100

PONTIAC STATION WAGON '55 4 dr., like new. 212 W. Brooklyn. FE 5-8809.

PONTIAC '48 8 CYLINDER. IN real good condition. Phone FE 2-2202.

'42 PONTIAC CONVERTIBLE. GOOD TOP. 2 NEW TIRES. $75. OR 3-4627.

Guaranteed
Sharp Used Cars
All Makes and Models
GLENN'S MOTOR SALES
284 S. Saginaw St. FE 4-7371

'51 PONTIAC SEDAN $595. BLACK as the ace of spades. Radio and heater, turn signals. Only $5 down.
NORTH CHEVROLET
Woodward at 13 Mile
LIncoln 5-1100

1949 PONTIAC CONVERTIBLE, Before Saturday, 49 Chippewa.

PONTIAC 1953, 2 DOOR, 8 HYDRAmatic. $850. FE 5-9909.

1954 STUDEBAKER CHAMPION, 2 door. Heater. A one owner car. $995.

SCHUTZ MOTORS
DeSOTO-PLYMOUTH DEALER
912 S. Woodward, Birmingham

1947 SUNBEAM TALBOT SPORTS car. Good cond. OL 2-9602.

1947 STUDEBAKER LOOKS AND runs good. $95. FE 3-7542.

'54 WILLYS 2 DR. A SHARP CAR, ready to go. Fully equipped. Priced to sell any car down. Carkner Studebaker, MI 4-3410, Birm.

'52 WILLYS 2 DR. $495. 30 MI. to the gal. Radio and heater. $5 down.
NORTHWEST CHEVROLET
Woodward at 13 Mile
LIncoln 5-1100

'52 WILLIS 2 DR. $444. 30 MI. to the gal. Radio and heater. $5 down.
NORTH CHEVROLET
Woodward at 13 Mile
LIncoln 5-1100

1947 WILLYS JEEP. HYDROLEC snow plow. Can be seen at Clintonville Service. OR 3-7162.

WHAT IS A BARGAIN?

Usually it's something nobody wants, until somebody says "You'll save money on it." These cars are not bargains. They are good honest buys — the kind every one wants.

'53 Pontiac
Chieftain Deluxe with radio, heater and Hydramatic.
$895

'52 Ford
3dr. with radio, heater and Ford-O-Matic. Nice car.
$795

'54 Mercury
Monterey Hardtop. Radio, heater Merc-O-Matic and white walls.
$1895

'54 Pontiac
Starchief 4dr. Radio, heater, Hydramatic and white walls.
$1895

'53 Chevrolet
"210" sedan. Nice. Has radio, heater and direction signals.
$995

'54 Chevrolet
Bel Air 4 dr. Radio, heater, Power Glide and elec. windows.
$1395

'53 Chevrolet
Bel Air 4 dr. Radio, heater, white walls and directionals.
$995

'51 Pontiac
2dr. Radio, heater, Hydramatic and 2 tone paint.
$695

'53 Pontiac
Chieftain Deluxe 4dr. Radio, heater and Hydramatic.
$1095

'51 Chevrolet
2dr. Radio, heater and Power Glide. Very sharp.
$495

'54 Pontiac
4 dr. Radio, heater, Hydramatic and 13,000 miles.
$1495

'49 Buick
2dr with radio and heater. Let it go ! ! !
$102.29

'52 Pontiac
4 dr. Radio, heater and Hydramatic transmission.
$895

'48 Pontiac
2dr. sedan with radio and heater. Good little car.
$129.95

'53 Ford
4 dr. Radio, heater, Ford-O-Matic and 2 tone.
$1095

'52 Pontiac
4dr. sedan. This car is equipped with direction signals.
$695

100 More Cars to Choose From

PONTIAC
RETAIL STORE
"Goodwill Used Cars"
65 MT. CLEMENS ST. FE 3-7117

1955 FORD
8-Cyl. 2-Dr.
Fully Equipped Including All Taxes and License

$44.98 Mo. If Your Old Car Is Worth $125
or
$49.09 Mo. With Only Ten ($10) Dollars Down

A-1 Buys

'54 Ford C. Sedan	$1499
'53 Hudson 2 dr.	$544
'54 Pontiac 2 dr.	$1344
'52 Merc. Hardtop	$899
'52 Chev. Dlx. 2 dr.	$544
'53 Ford 2 dr.	$744
'53 De Soto 4 dr.	$699
'52 Buick Riviera	$744
'53 Dodge 2 dr.	$744
'54 Ford 2 dr.	$944
'52 Pont. Dlx. 2 dr.	$699
'51 Olds 98 4 dr.	$599
'53 Ford R. Wgn.	$999
'52 Plymouth 2 dr.	$544
'53 Chev. 2 dr.	$744
'54 Pont. S. Wgn.	$1544
'51 Ford Hardtop	$599
'54 Plymouth 2 dr.	$944
'54 Ford R. Wgn.	$1399
'51 Merc. Sedan	$499
'52 Nash 2 dr.	$444
'52 Ford 2 dr.	$544
'53 Plymouth 2 dr.	$699
'51 Merc. S. Wgn.	$499
'54 Chev. 2 dr.	$944
'52 Olds 88 2 dr.	$799
'51 Ford 2 dr.	$299
'53 Buick Riviera	$1244
'53 Pont. Dlx. 2 dr.	$999
'52 Nash St. Wgn.	$599

Cheapies

'49 Ford 2 dr.	$144
'50 Buick Sed.	$199
'49 Dodge 2 dr.	$144
'49 Chev. 2 dr.	$144
'51 Stude. 2 dr.	$199
'49 Pontiac Sed.	$144
'49 Plymouth 2 dr.	$144
'50 Plymouth 2 dr.	$199
'50 Ford 2 dr.	$199
'50 Ford Sta. Wgn.	$144
'49 Nash 2 dr.	$144

Trucks

'50 Ford stake	$344
'47 Int'l van	$144
'49 Dodge express	$199
'48 Ford panel	$74
'48 Ford ½ t. pick.	$199
'52 Ford ½ t. pick.	$499

Convertibles

'49 Ford Conv.	$299
'54 Ford Conv.	$1344
'53 Chev. Conv.	$999
'52 Ford Conv.	$599
'52 Chev. Conv.	$599

Ford-O-Matic Service Special
$16.95

1. Pull oil pan.
2. Clean oil pan.
3. Adjust bands.
4. Install fresh oil.
5. Adjust linkage for smooth operation.
6. Adjust carburetor.
7. Road test car.

Factory Recommended Every 15,000 Miles
Includes All Labor and Oil

Harold Turner, Ford
2 BIG LOTS
MIdwest 4-7500 LIberty 9-4000
JOrdan 4-6266 LIberty 9-4001

Immediate "Spot" Delivery
Low, Low Bank Rates — No Down Payment

8 A.M.
To
10 P.M.

Oliver Buick Has 100 New Buicks to Sell By Oct. 1st—Plus 200 Good Reconditioned Used Cars. We're Ready to Give the Highest Trade-Ins for Good Clean Used Cars. Stop Now at 210 Orchard Lk. Rd. and See Pontiac's Busiest Dealer ....

OLIVER BUICK

A BEAUTIFUL SELECTION
OF GOOD RECONDITIONED USED
FORDS—CHEVROLETS—PONTIACS—BUICKS
— 20 MINUTE FINANCING —

FE 2-9101 Demonstration Ride
12 Courteous Salesmen Eager to Serve You

MOVE UP

With One of These

"Bright Spot"

BARGAINS

Your Old Car or $$$ Down!

1955 .....$450 Down
Chevrolet Delray Coupe. A 6,000 mile car, red and white, radio and heater.

1955 .....$475 Down
Olds Dlx. 88 4 door. Blue and white, Hydra., radio and heater, whitewalls, 10,000 miles.

1954 .....$450 Down
Mercury Monterey Hardtop. P. steering, P. brakes, cont.-spare, sharp with Merc-O and radio & heater.

1954 .....$450 Down
Mercury Convertible. You don't see many used cars as sharp as this one.

1954 .....$450 Down
Olds Super 88 2 door. Yellow & black with green interior that is spotless. Of course it's loaded.

1954 .....$372 Down
Chevrolet Bel Air 4 door. Yellow & green finish with dual carbs, dual exhausts, Hi-Fi radio and heater.

1954 .....$377 Down
Ford Customline. Has P. brakes, P. steering, 4 way seat, a one-owner beauty.

1954 .....$338 Down
Ford 2 door 8 cyl., Jet black Mainline with radio & heater, whitewalls. An ideal family car.

1954 .....$408 Down
Chevrolet Delray Coupe. Black & white with leather trim that is spotless of course. Radio & heater.

1954 .....$346 Down
Ford 2 door. Two tone blue, radio & heater. A real sharp one-owner.

1953 .....$413 Down
Olds Super 88 4 door. Desert Sand with P. brakes, Hydra., radio & heater.

1953 .....$339 Down
Mercury 4 door. Dark green with Merc-O, radio and heater, whitewalls. A one-owner.

1953 .....$333 Down
Chrysler New Yorker Club Coupe. V-8 with auto. trans., radio and heater. A nice lady's car.

1953 .....$94.25 Down
Plymouth 2 door. Blue, with excellent tires, radio, & heater. Just $24.58 per month.

1953 .....$333 Down
Pontiac Chief Dlx. 4 door. 8 cyl., black & white with sun visor, whitewalls. A one-owner beauty.

1953 .....$277 Down
Ford Customline V-8 2 door. Ford-O-Matic, radio & heater, whitewalls. See this one.

1953 .....$225 Down
Dodge Coronet. V-8 with auto. trans., radio & heater. A beautiful one-owner.

1953 .....$275 Down
Nash. A nice economical family car.

1952 .....$275 Down
Mercury Club Coupe. Light gray and nice and clean.

1952 .....$223 Down
Chevrolet 2 door. A black beauty with P. Glide, radio & heater. Just $24.58 per month.

"Bright Spot"
Jerome Olds-Cadillac
Cass at Orchard Lake
FE 8-0488 FE 8-0488

Research Proves Old-Timers Look Longest at TV

--Today's Radio Programs--

Programs furnished by stations listed in this column are subject to change without notice.

WJR, (760) CKLW, (800) WWJ, (950) WCAR, (1130) WXYZ, (1270) WJBK, (1400) WPON, (1460)

TONIGHT

6:00—WJR, Joseph Hainline
WWJ, News by Lewis
WXYZ, Wattrick McKenzie
CKLW, News
WJBK, News, McLeod
WCAR, News Ace
WPON, News

6:30—WJR, Bob Reynolds
WWJ, Rose Mulholland
WXYZ, Bill Stern
CKLW, Eddie Chase
WJBK, Don McLeod
WCAR, Spinorama
WPON, Sports Slants

7:00—WJR, Guest House
WWJ, Three Star Extra
WXYZ, Stars at Seven
CKLW, Fulton Lewis Jr.
WJBK, News, Mickey Shorr
WCAR, Sign Off
WPON, News, Record Room

7:30—WJR, Sum. Serenade
WWJ, Morgan Beatty
WXYZ, Strange
CKLW, Gabriel Heatter
WJBK, Mickey Shorr
WPON, Record Room

8:00—WJR, Whistler, News
WWJ, Dr. Six Gun
WXYZ, Show Stoppers
CKLW, Sergeant Preston
WJBK, Mickey Shorr, News
WPON, News, Record Room

8:30—WJR, Pop Concert Hall
WWJ, Lone Ranger
WXYZ, John Vandercook
CKLW, Brady Kaye
WJBK, Mickey Shorr
WPON, Record Room

9:00—WJR, Pop Concert Hall
WWJ, News from NBC
WXYZ, Serenade Room
CKLW, Official Detective
WJBK, News, Mickey Shorr
WPON, News, Zee, Orville

9:30—WJR, Amos 'n' Andy
WWJ, Ted Heath Orch.
WXYZ, Rhythm on Parade
CKLW, Eddie Cantor Show
WJBK, Mickey Shorr
WPON, Zee and Orville

10:00—WJR, Tennessee Ernie
WWJ Pibber McGee
WXYZ, Edward P. Morgan
CKLW News
WJBK, News, Mickey Shorr
WPON News

10:30—WJR, CBS Dance Orch.
WWJ, News by Lewis
WXYZ, Top of the Town
CKLW, Rockin with Leroy
WJBK, Mickey Shorr
WPON, Zee and Orville

11:00—WJR, Joseph Hainline
WWJ, Bruce Mayer
WXYZ, Sports, Town
CKLW, News, Sports
WJBK, News, Mickey Shorr
WPON, Sports and News

11:30—WJR, Midnight Music
WWJ, Bruce Mayer
WXYZ, Top of The Town
CKLW, Rockin With Leroy
WJBK, News, Mickey Shorr
WPON, Of Thee I Sing

FRIDAY MORNING

6:00—WJR, Jim Vinall
WWJ, News
WXYZ, News Ace, Wolf
CKLW, Jim Dunbar
WJBK, Gentile, Binge
WCAR, TBA
WPON, News, Music

6:30—WJR, Voice of Agricit.
WWJ, Bob Maxwell
WXYZ, News Ace, Wolf
CKLW, Guy Nunn
WJBK, News, Gentile
WCAR, Coffee with Clem
WPON, Rise 'n' Shine

7:00—WJR, Jim Vinall
WWJ, Bob Maxwell
WXYZ, Osgood News, Wolf
CKLW, News, David
WJBK, News, Binge
WCAR, News
WPON, News, Rise 'n' Shine

7:30—WJR, Music Hall
WWJ, Bob Maxwell
WXYZ, Osgood News, Wolf
CKLW, Terrence O'Dell
WJBK, News, Gentile
WCAR, Coffee with Clem
WPON, News, Rise 'n' Shine

8:00—WJR, Jack White
WWJ, Bob Maxwell
WXYZ, Osgood News, Wolf
CKLW, News, David
WJBK, News, Binge
WCAR, News
WPON, News

8:30—WJR, Music Hall
WWJ, Bob Maxwell
WXYZ, Osgood News, Wolf
CKLW, Toby David
WJBK, News, Gentile
WCAR, Coffee with Clem
WPON, Rise 'n' Shine

9:00—WJR, William Sheehan
WWJ, Minute Parade
WXYZ, Breakfast Club
CKLW, News, David
WJBK, News, Tom George
WCAR, News Ace
WPON, News, Music

9:30—WJR, Mrs. Page
WWJ, Minute Parade
WXYZ, Breakfast Club
CKLW, Toby David
WJBK, Tom George
WCAR, Rhythm Roundup
WPON, WPON Goes Calling

10:00—WJR, Arthur Godfrey
WWJ, McBride, Peale
WXYZ, My True Story
CKLW, News, Homechats
WJBK, News, Tom George
WCAR, News
WPON, News, Party

10:30—WJR, Arthur Godfrey
WWJ, Second Chance
WXYZ, Whispering Streets
CKLW, Mary Morgan
WJBK, Tom George
WCAR, Music in the Air
WPON, WPON Goes Calling

11:00—WJR, Arthur Godfrey
WWJ, Strike It Rich
WXYZ, Companion
CKLW, Story Time
WJBK, News, Tom George
WCAR, News Ace
WPON, News, Pontiac Party

11:30—WJR, Make Up Mind
WWJ, Phrase that Pays
WXYZ, News, Winter
CKLW, Queen for a Day
WJBK, Tom George
WCAR, Music in the Air
WPON, Pontiac Party

--Today's Television Programs--

Channel 2—WJBK-TV Channel 4—WWJ-TV Channel 7—WXYZ-TV Channel 9—CKLW-TV

TONIGHT'S TV HIGHLIGHTS

6:00—(7) Kukla, Fran and Ollie. Puppet comedy. (9) Circle 9 Theater. Gene Autry in "Carolina Moon." (4) Sonny Eliot. Variety. Quiz.

6:15—(7) Dinner Theater. Little Rascals in "Little Papa." (4) News. Paul Williams. (2) News. Jac LeGoff.

6:25—(4) Sports. Bill Flemming. (2) TV Weatherman. Dr. Everett Phelps.

6:30—(7) Lone Ranger. Western drama. (4) Dinah Shore. Dinah sings from Detroit. (2) News. Doug Edwards.

6:45—(4) News Caravan. John Cameron Swayze. (2) Patti Page Show. Songs.

7:00—(7) Cisco Kid. Duncan Renaldo in western adventure. (9) Your TV Theater. Lis Farraday in "Washington Rendezvous," Hungarian-born wife of American is being blackmailed by Communist agent. (4) You Bet Your Life. Groucho Marx with quiz. (2) Bob Cummings Show. Bob's sister Margaret decides he acts from personal experience when he tries to protect her from wolves.

7:30—(7) Stop the Music. Bert Parks emcees music quiz with $10,000 jackpot. Premiere. (9) Story Theater. Two young men check into hotel which caters mostly to older people in "Why Thomas was Discharged." (4) Make the Connection. Gene Raymond hosts quiz show. (2) Climax. Physician is faced with task of saving the life of the man who is breaking up his home in "Silent Decision," Franchot Tone, Betty Furness star.

8:00—(7) Star Tonight. Neva Patterson plays wife of condemned man seeking eleventh hour reprieve in "Long Distance." (9) Motion Picture Academy. James Mason, Barbara Bel Geddes in "Caught." (4) Dragnet. Jack Webb, Ben Alexander investigates apparent murder attempt after badly injured woman is found wandering on the streets.

8:30—(7) Down You Go. Quiz with Dr. Bergen Evans. (4) Theater. Cecil Kellaway, Elsa Lanchester in "Hanrahan," comedy of love and leprechauns and a helpful uncle. (2) Four Star Playhouse. David Niven plays as author; his passion for research draw him into a web of spies in "The Book."

9:00—(7) DAGMR. Detroit Association of Groceries, Merchants and Retailers. (4) Video Theater. TBA. (2) Johnny Carson. Music, variety, comedy with Johnny Carson.

9:30—(7) Science-Fiction Theater. Dane Clark in "Negative Man." (2) Eddie Cantor Theater. "This Marine Went to Town."

10:00—(7) Black Spider. Film TBA. (9) News. (4) Michigan Outdoors. Mort Neff with wildlife films, stories. (2) Studio Two. "Gun Cargo," drama on film.

10:15—(9) Yesterday's News-reel. Film.

10:30—(9) The Unexpected. J. M. Kerrigan in "Slightly Dead," an old Irish actor decides to jump into the river. (4) The Playhouse. Film drama TBA.

11:00—(7) Soupy's On. Johnny Slagle with music, variety. (9) Theater. Anthony Caruso in "According to Mrs. Doyle." (4) News. (2) News. Jac LeGoff.

11:15—(7) Armchair Theater. Jean Hersholt in "Hell's Harbor." (4) Little Show. Darren McGavin, Ann Summers in "Perfect Alibi." (2) Miss Fair Weather. Pat Rousseau.

11:20—(2) Nightwatch Theater. Claire Trevor, Dennis O'Keefe in "Raw Deal."

11:30—(4) Tonight. Steve Allen with variety.

FRIDAY MORNING

6:50—(4) Today's Farm Report.
6:55—(2) Meditations.
7:00—(4) Today. (2) Morning Show.
7:55—(2) Standard Weathervane.
8:00—(2) Cartoon Classroom.
8:25—(2) Detroit Newscast. (7) News Ace.
8:30—(2) Welcome Travelers. (7) Wixie Wonderland.
9:00—(4) Romper Room. (2) Garry Moore.
9:30—(7) Request Theater. (2) Arthur Godfrey.
9:55—(4) Faye Elizabeth.
10:00—(4) Home.
10:30—(2) Strike It Rich.
11:00—(2) Valiant Lady. (4) Tennessee Ernie. (7) Story Studio.
11:15—(2) Love of Life.
11:30—(4) Feather Your Nest. (2) Search for Tomorrow.
11:45—(2) Guiding Light.
11:55—(7) News Ace.

FRIDAY AFTERNOON

12:00—(7) 12 O'Clock Comics. (4) Ding Dong School. (2) Ladies Day.
12:30—(7) Beulah. (4) Hour of Shows. (2) Ladies Day.
12:55—(2) Girl Talk. (9) Prayer, Sign on.
1:00—(7) Charm Kitchen. (9) Shopper's Mat. (2) Robert Q. Lewis.
1:25—(4) Herschell Hart.
1:30—(4) Jean McBride. (2) Linkletter's Houseparty.
2:00—(7) Stars on Seven. (4) Ted Mack's Matinee. (2) Big Payoff.
2:30—(9) Friday Matinee. (4) It Pays to be Married. (2) Bob Crosby Show.
3:00—(7) Heartthrob Theater. (4) Way of the World. (2) Brighter Day.
3:15—(4) First Love. (2) Secret Storm.
3:30—(4) World of Mr. Sweeney. (2) On Your Account.
3:45—(4) Modern Romance.
4:00—(7) Captain Flint. (9) Fearless Fosdick. (4) Pinky Lee. (2) Sagebrush Shorty.
4:30 — (9) Howdy Doody. (4) Howdy Doody.
4:50—(7) Ricky the Clown.
5:00—(7) Auntie Dee. (9) Justice Colt. (4) Mr. Twinky Presents. (2) The Early Show.
5:30—(7) Laurel & Hardy. (4) TBA.

"Unbiased" Bob Feller Lets Out Series Secret

By EARL WILSON

NEW YORK—So you want to know how the World's Series will come out? I suppose I'd better share my secret with you.

Pitcher Bob Feller told me at the Little Club that the Cleveland Indians are the only American League team that can possibly beat Brooklyn in the series because only they have strong right-handed pitching power to use against Brooklyn's right-swinging fence-busters.

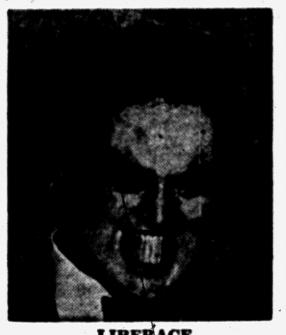

LIBERACE

If Cleveland wins in the A.L., the first two games'd be played in Beautiful Ohio, and Bob figures Cleveland'd win both because the Dodgers' long wallops would be caught by the clever Cleveland outfielders instead of going for home runs as in Brooklyn.

Bob assured me he wasn't biased, so I thought I'd better tell you.

The great camera wizard "Weegee," tired of taking pretty pictures, has come up with a secret method of camera caricaturing. He makes Liberace look all teeth, and focuses attention on Marilyn Monroe's lips by making them smaller.

"One editor blew his stack about my stuff and says, "This looks like somethin' by Duffy'," Weegee told me. "So I says, 'You mean James Edmund Duffy, that covers ship news for the World-Telly? When did he start takin' pictures'."

The editor referred to the late Raoul Duffy, the French impressionist painter, which makes Weegee a great artist.

★ ★ ★ ★ ★

George Gobel is his surprising Gobelish self visiting here. "Finish your movie?" I asked him. George: "Except for some pickups." Me: "What are pickups?" George: "There you are! I didn't know either, but I didn't want to show my ignorance; so I just said, 'Whenever you want to do those pickups, let me know'."



EVE ADAMS

George Gershwin came close to marrying once, David Ewen relates in his forthcoming biography of Gershwin, "A Journey to Greatness." He planned to poy the question to a chorus girl at a dinner at her parents' home. But that evening she planned a special surprise. She played some of his music.

"Imagine," he exclaimed later, explaining why he remained a bachelor, "living the rest of my life hearing MY music played THAT way!"

★ ★ ★ ★

THE MIDNIGHT EARL . . .

Sinatra's gotten around to Grace Kelly; he took her to a private screening at MGM . . . Clark Gable refused to let a weekly mag do his bio, explaining, "I have enough money."

Diana Barrymore says her next groom will be a Bucks County cafe owner . . . Exotic dancer Eve Adams is the current attraction at Georgia's Blue Room.

It was just a year ago that Hal March accepted a one minute bit in the film "My Sister Eileen"; today he's TV's hottest bet, on "64 G Question" . . . Goats and sheep chewed up all the scenery on one of the "Ten Commandments" locations; it had to be replaced with artificial grass.

(Copyright 1955, the Hall Syndicate, Inc.)

Postal Union Re-routes

ALBUQUERQUE, N.M. (AP)—It finally got here.

A letter from the South African Gold Coast to a trailer company here was addressed originally to Albuquerque, England. The International Postal Union in London pencilled a notation "try New Mexico, U.S.A."—and sure enough it arrived.

A porcupine can kill or seriously injure 100 trees in a winter in his effort to get at the inner bark which constitutes his winter food.

Lady of House Views the Most

Normal Family Turns Set on an Average 56 Hours Every Week

By CHARLES MERCER

NEW YORK (AP)—A lot of people say that the longer you own a television set the less you look at it. But the American Research Bureau, reporting on a survey, says that people who have had their sets the longest look the longest.

* * *

Who are these folks who do the most viewing?

They are, says ARB, families of 4 or more members, with the parents aged 20 to 39, who have owned their TV sets on the average of 43 months. The woman of the house does by far the most viewing. Such families keep their sets on an average of 56 hours a week, thus helping make 25 per cent of the nation's potential TV audience account for 40 per cent of the nation's viewing.

GOING BACK

Not too long ago it was a great American Sunday afternoon sport to sit in the parlor and look at panoramic scenes of Niagara Falls and the Grand Canyon through the old stereoscope.

Beginning Oct. 16, if NBC-TV, has its way, the great American Sunday afternoon sport will be looking at panoramic scenes on television. "Wide Wide World," brainchild of NBC president Sylvester L. Weaver Jr., has grown into pants, acquired sponsors, and will come to the screen every other Sunday afternoon at 4 p.m. (Eastern Time) through next June 3.

* * *

Theme of the first hour and a half show is "A Sunday in Autumn." To present that American panorama 50 cameras will traverse 30,000 miles and shoot from the air, on the ground, under water, from the deck of a boat and a moving cable car.

GILDERSLEEVE

Throckmorton P. Gildersleeve is a tall, good-natured, bombastic fellow. Willard Waterman is a tall, good-natured, quiet fellow. After playing Gildersleeve in radio for five years, Waterman is now bringing him to television in a weekly situation comedy series produced by the NBC film division. The show is being released in various cities at various times.

Gildersleeve, if you didn't know, is the Water Commissioner of the mytical village of Summerfield. As a cigar-smoking, goggle-eyed city official, he's a gentle lampoon of self-important officialdom everywhere.

A native of Madison, Wis., who progressed to Hollywood by way of radio in Chicago, Waterman is a highly domesticated fellow. He and his wife, Maryanna, and their two daughters — aged 18 and 11 — live in the San Fernando Valley near Hollywood.

PRODUCER JESSEL

George Jessel, who has produced his quota of movies, says he is going into TV production this fall. He has three series in mind, of some variety: one in which Jessel will toastmaster a number of dinners; one which will deal with pawnshops; a third which will star an English policewoman.

Judge's Wife Plays a Role in Court Drama

BOSTON (AP)—A short drama with a happy note was enacted yesterday in Federal Court.

Mario Valdario of Medford, a truck driver, said he hadn't been able to pay $600 in medical expenses to a man he was accused of beating during a truck dispute.

Valdario escaped a three year jail sentence in June 1954 on condition he pay $5 a week toward the man's medical bill.

* * *

Judge William T. McCarthty sternly warned Valdario, who pleaded poor health and unemployment, he would have to make the payments or go to jail.

At that point a motherly looking woman stepped up and handed a probation officer $10 for two weks' payment in Valdario's behalf.

"Who is that wonderful woman?" asked Valdario of the chief deputy marshal.

"Why," said the marshal. "That's Judge McCarthy's wife."

See the New GE WASHERS DRYERS—RANGES REFRIGERATORS Now at HAMPTON'S
825 W. Huron FE 4-2525
Open 'til 9 P. M. Daily

Famous Make USED TV SETS Only $5 Per Week! HAMPTON TV
825 W. Huron FE 4-2525

ACROSS
1 Association football
7 Played with a puck
13 Freebooter
14 Oleic acid salt
15 Passed over
16 Quarter
17 Worm
18 Request
20 Abstract being
21 Deer meat
22 Wanting drink
23 Play at rapiers
32 Dregs
33 Dreads
34 Separates
36 Expires
37 Blot
38 Know beforehand
41 Become sedate
43 Chief petty officer (ab.)
46 Additional
47 Anatomical duct
50 Equines
53 Type of fur
56 Withstand
57 Motive
58 Rocks
59 Run aground

DOWN
1 Oraf —
2 Lubricants
3 Malayan dagger (var.)
4 Vulgar fellow
5 Summer (Fr.)
6 Fortifications
7 Pawns (slang)
8 Palm leaf
9 Century (ab.)
10 Feminine nickname
11 English school
12 Jap coins
19 Perch
21 Views
22 Symbol for erbium
23 —— side
24 Required
25 European mountains
26 Scrub ——
27 At this place
29 River nymph
30 Algonquain Indian
31 Essential being
35 Theater sign
38 Moor
39 Commands
40 Musical note
42 Baseball bags
43 Masculine nickname
44 Bridge (Fr.)
45 Religious book
47 Passport endorsement
48 Presently
49 Dispatch
51 Light source
52 Before
54 Rot flax by exposure
55 Blemish

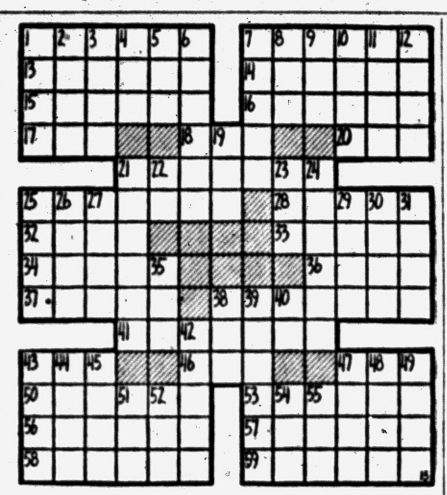

Murder Hinted in Fiery Crash

Autopsy Reveals Pair May Not Have Died as Result of Accident

EATON, Ohio (AP)—What had appeared to be only an automobile accident in which a man and his wife burned to death apparently had turned today into a mystery that "looks like murder."

Everett Fahrenholz, Preble County prosecutor, said Harold C. Bowman, 49, of near West Alexandria did not burn to death in his wrecked automobile early on the morning of Sept. 4 but died of a shotgun wound behind his left eye.

* * *

The exact cause of the death of Bowman's wife Maybelle, 47, has not yet been determined definitely but Dr. Robert Siehl, Preble County coroner, said, "There is a possibility of strangulation."

Sheriff Floyd Spitler, who conferred last night with the prosecutor and the coroner on the autopsy report, said "it looks like murder but we are continuing our investigation before we reach a decision. If it is murder, there can be only one suspect."

He did not name the suspect.

The Bowmans foster son Kenneth, 17, was burned in the fire and still is in a Dayton hospital. He told authorities he crawled from the wrecked automobile after it went over an embankment.

Fahrenholz said young Bowman's condition has been such that authorities have been unable to question him fully. Hospital attaches said the youth is being held for observation by a psychiatrist, neurosurgeon and and internal medicine specialist.

Hooker Electrochemical, DuPont, and Union Carbide are several of the companies which have located in Michigan in recent years because of the state's large supplies of salt and brine. Iron, copper, limestone and timber are several others of the state's most plentiful natural resources.

Eden Confined to Bed With Influenza Attack

LONDON (AP) — Prime Minister Eden is confined to bed with influenza at his country home at Chequers.

An official announcement today from 10 Downing St., said he has been compelled to cancel his present engagements. He was reported running a temperature.

* * *

The prime minister, 58, had planned to spend the weekend with Lady Eden as guests of Queen Elizabeth at Balmoral Castle in Scotland.

He returned last night from Northumberland where he made a visit to a model electric coal mining pit.

One Star to Another

SAN DIEGO, Calif. (AP)—A couple youngsters approached actor Van Johnson beside a hotel swimming pool and asked for autographs. No one had a pencil. Then a brunette woman sitting nearby reached into her beach bag and came up with one.

"Thanks, lady," said one of the youngsters—to Rosalind Russell.

Answer to Previous Puzzle

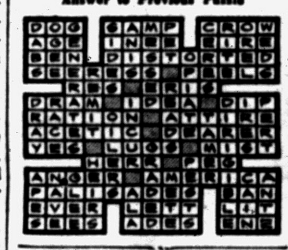

SEE THE NEW 1956 RCA VICTOR TV at HAMPTON TV
825 W. Huron FE 4-2525



A DREAM KITCHEN CAN BE YOURS WITH CUSTOM BUILT KITCHEN CABINETS.
SPECIAL KITCHEN CABINETS $100.00
Up to 12 feet includes hardware. Estimates given on lots of 6 or more.
Pontiac Window Co.
357 N. Cass Phone FE 5-3281 After 5 P. M. FE 5-4506

The BIG-LITTLE CORNER
GUARANTEED REBUILT WASHING MACHINES $24.95
SPECIALIZING IN
● Rebuilding Spinner Washers
● All Makes of Washers Rebuilt
We Carry Parts and Wringer Rolls—Open 8 a.m. to 8 p.m.
THYLE ELECTRIC
502 N. Johnson FE 4-5169

TELEVISION — RADIO REPAIR—SERVICE
All Makes Expert Trained Technicians
● All Work Guaranteed ●
Bussard Electric
Phone FE 2-6445
84 Oakland Avenue—Free Parking
Member Oakland County Electronic-TV Service Association

Label Librarian Security Risk

Probers Questioning Pennsylvania Woman's Communist Affiliations

WASHINGTON (AP) — Mrs. Mary Knowles, whose employment as a librarian in the small Quaker town of Plymouth Meeting, Pa., has aroused a controversy among the townspeople, was called for questioning today by the Senate Internal Security subcommittee.

In May 1953, Mrs. Knowles refused to tell the subcommittee whether she was a Communist. Herbert hilbrick, a former FBI undercover agent, testified he had known her as a member of a Communist cell in Boston.

Mrs. Knowles was then dismissed as a librarian in South Norwood, Mass., but for nearly two years she has been employed by the William Jeanes Memorial Library in lymouth Meeting. The only library in town, it is open to all.

* * *

The subcommittee said that last June the Fund for the Republic awarded $5,000 to the library "for its courageous and effective defense of democratic principles' in refusing to discharge Mrs. Knowles on the demand of townspeople."

The fund for the Republic, with a grant of 15 million dollars from the Ford Foundation, was set up with the avowed purpose of upholding the principles of the Declaration of Independence and the U.S. Constitution.

* * *

The fund stepped in with its award to the library after township and Community Chest contributions to it had been cut off in the controversy over Mrs. Knowles, employment.

83 Used TV Bargains at Walton-TV

Looking for a good TV set for your kids' room or recreation room? . . . you'll never find a better selection than we can show you right now!

7-Inch Admiral	$ 9.95
8½-In. Motorola	19.95
10-Inch Stewart-Warner	9.95
10-Inch Hallicrafter	12.95
10-Inch Bendix	19.95
10-Inch Olympic	19.95
10-Inch Emerson	19.95
10-Inch G-E	19.95
10-Inch RCA	29.95
10-Inch RCA with radio	29.95
10-Inch Admiral (2)	29.95
10-Inch Garod combination	39.95
12½-In. Grinnell	14.95
12½-In. Olympic	17.95
12½-In. Ambassador	17.95
12½-In. RCA	29.95
12½-In. Air King	29.95
12½-In. Emerson	29.95
12½-In. Silvertone	29.95
12½-In. Westinghouse	29.95
12½-In. Hallicrafter	29.95
12½-In. Ambassador (2)	29.95
12½-In. Zenith	29.95
12½-In. Emerson (4)	34.95
12½-In. Emerson (2)	39.95
12½-In. Philco	39.95
12½-In. Sparton	39.95
12½-In. G-E	39.95
12½-In. Admiral	39.95
12½-In. RCA (4)	39.95
12½-In. Admiral combination	69.95
14-Inch Majestic	39.95
14-Inch Bendix	49.95
14-Inch G-E	49.95
16-Inch Traveler	19.95
16-Inch Air King	29.95
16-Inch Silvertone	39.95
16-Inch Aircastle	39.95
16-Inch Grinnell	39.95
16-Inch Ambassador	39.95
16-Inch Regal	49.95
16-Inch Magnavox	49.95
16-Inch Bendix (2)	49.95
16-Inch G-E	59.95
16-Inch Hallicrafter (2)	59.95
16-Inch Admiral	69.95
16-Inch RCA (2)	69.95
16-Inch Motorola	69.95
16-Inch Philco	69.95
16-Inch G-E combination	89.95
17-Inch Ambassador	39.95
17-Inch Royal	39.95
17-Inch Stratford	49.95
17-Inch Bendix	59.95
17-Inch Air King	59.95
17-Inch Magnavox	59.95
17-Inch Stromberg-Carlson	69.95
17-Inch Motorola	69.95
17-Inch Muntz	69.95
17-Inch Philco	69.95
17-Inch G-E	69.95
17-Inch Raytheon	69.95
17-Inch Ambassador	69.95
20-Inch Silvertone	79.95
20-Inch Admiral	79.95
20-Inch Stewart-Warner	79.95
20-Inch Truetone	79.95
20-Inch Philco	89.95

Coupler $1.95 Hook 2 sets to one antenna!
Antenna Kits $9.95

30-Day Exchange Privilege On All Sets!
We Give Holdens Red Stamps With Every Purchase!

Walton Radio-TV
1430 Joslyn—Corner Walton
FE 2-2257

Six Benedictine Nuns End 60 Years in Religion

MT. ANGEL, Ore. (AP)—Six of the Benedictine nuns at the Convent Queen of Angels here have completed 60 years in the religious order. They have devoted nearly 50 years to teaching here and in other Benedictine schools. The six who observed the jubilee in a joint ceremony are Sisters M. Genevieve, M. Romana, M. Gabriel, M. Beatrice, M. Raphael and M. Clementine.

Geologists estimate Michigan's supply of salt at 71 trillion tons.

Well, a Name's a Name—Even for a Receptionist

HOUSTON, Tex. (AP)—Testimony in a recent federal court suit centered around a receptionist in a doctor's office.

A woman witness was testifying when Atty. Carrington Williams asked if she knew the recptionist's name.

"No, sir," replied the witness, "We always called her that stacked-up blonde."

About 42 per cent of Brazil's people are under age 15.

Judge Suffers Burns

CHARLOTTE (AP)—Probate Judge Ion C. McLaughlin, 48, of Charlotte, was burned on his face and neck late Monday when a blowtorch he was using spouted a leak and threw gas on him.

Proud Chinese Warship Lands on Scrap Heap

TAIPEI, Formosa (AP)—The proudest warship in the Chinese Imperial Navy of Dowager Empress Tzu Hsi is headed for the ignomy of the scrap heap.

The Kiang Yuan, a 500-ton warship built in 1880 in Japan, has been towed into the north Formosa port of Keelung to be broken up for junk.

The Kiang Yuan sank in 1949 after striking a reef in the Pratas Islands of the South China Sea.

Cheboygan Clerk Dies

CHEBOYGAN (AP)—Funeral service will be held today for Isaiah Couture, 77, who for the past 14 years was Cheboygan city clerk and assistant city clerk. He also was a rural school teacher for many years.

SEARS ROEBUCK AND CO.

69th ANNIVERSARY sale

good quality for less since 1886

NEW KENMORE AUTOMATIC

You Just Load It—Set It—Forget It!

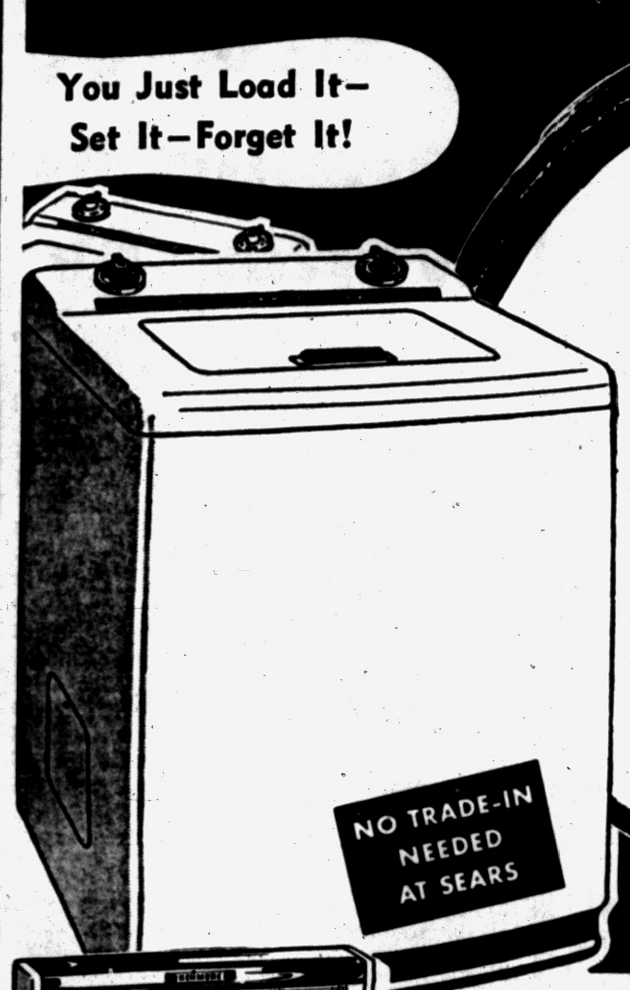

Anniversary Sale-Priced!

219.88

ONLY $10 DOWN

Where but at Sears can you get a Kenmore automatic washer with all these features, extra value at this sale price? Hot water and detergent-saving automatic Suds-O-Matic; big 9-lb. capacity; dial controls completely automatic wash, rinse and spin-dry cycles. See it now!

KENMORE Wringer Washer

Anniversary Sale-Priced....139.88

Appliance Dept.—Sears Main Floor

Starts Today

DRIES ANY FABRIC! KENMORE AUTOMATIC DRYER

SPECIALLY SALE-PRICED

139.88 Electric

ONLY $5 DOWN

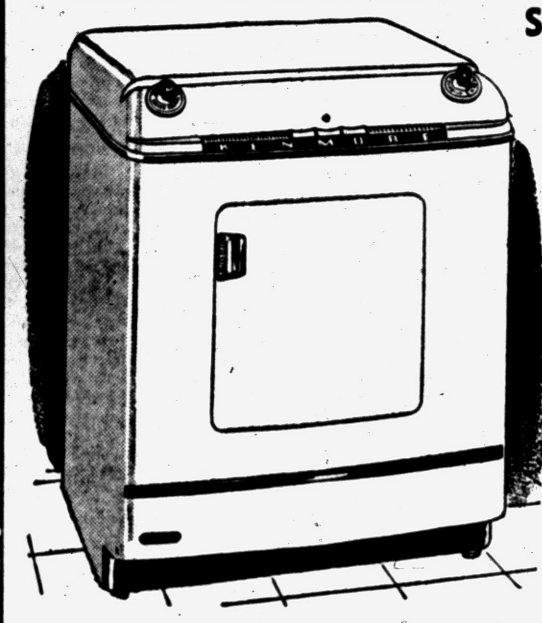

Matchless quality at tremendous savings! Family-size 9-lb. drum for drying bigger washes; one dial controls drying time up to 60 minutes for any fabric. One dial controls drying temperature from Hot to Warm for modern fabrics. Has automatic door shutoff for added safety; with interior light. Sterilamp has germicidal action. See it — save!

Automatic Gas Dryer.....179.88

Appliance Dept.—Main Floor

Ironer With Chair

MATCHING CHAIR INCLUDED

189.88



✓ Pay Only $5 Down at Sears

It's the easiest ironer to use . . . full 26-inch roll handles all clothes easily; visi-cards . . . step by step ironing methods. Adjustable clothes bar . . . exclusive light. See it — get the chair FREE!



30-in. Gas Range

69th ANNIVERSARY Sale Price

149.88

YOU PAY ONLY $5 DOWN AT SEARS

You roast the biggest turkey and all the trimmings in this giant 25-in. oven; grill sandwiches, fry bacon and eggs on the griddle, and still have 4 top burners to cook on! Electric clock with 1-hr. Ken-timer, smokeless slide-out broiler, Visi-bake oven door, full-width lamp shade with lamp, automatic lighting top burners, many other features! Save now!

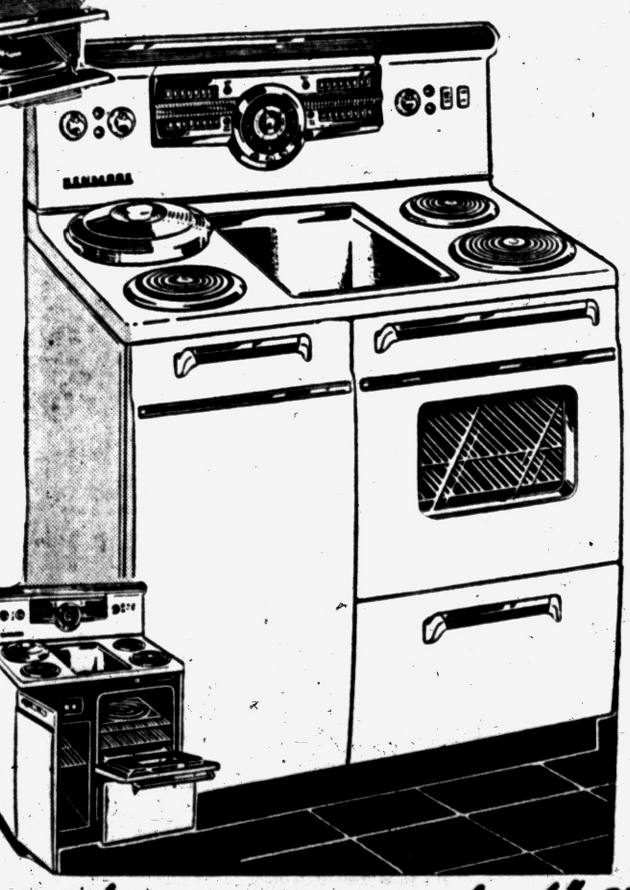

36-in. Kenmore Automatic

ELECTRIC

ANNIVERSARY SALE-PRICED

239.88 $10 Down

36-inch automatic electric range with large built-in griddle and workspace cover makes grilling or frying snacks or complete meals quick and easy! Has family-size Visi-Bake oven that's porcelain enameled; top-or-well for deep-well cooking. See it now!

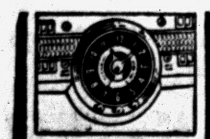

Electric Robotimer makes range automatic . . . just set it and forget it.

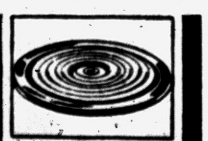

X-ract super-fast Miracle-tube top units are push-button controlled.

ONLY AT SEARS

Can You Get These Deluxe Features At This LOW PRICE!

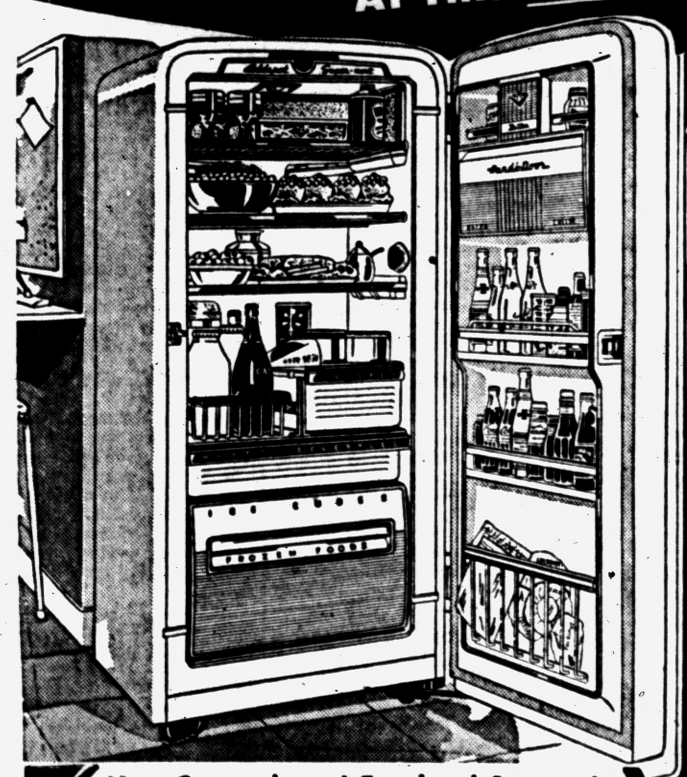

Super Mart

299.88

JUST $10 DOWN

9.4 Cu. Ft. Model

Regularly 329.95

Featuring Exclusive COLDSPOT CONTROLLED COLD



Maintains correct storage cold at all times—automatically—no matter how room temperature changes!

New Convenience! Eye-level Storage!

FRESH FOODS UP HIGH... FROZEN FOODS AT BOTTOM!

Easier to use because most-frequently sought foods are up high—at eye-level convenience! Slide-out freezer drawer is at the bottom, stores 41 pounds of frozen food.

★ Quick-Chill Shelf for Desserts

★ Roll-out Bottle-Basket Storage

★ Deep, Tall, Door Servi-Shelves

★ Convenient Door-Positioner

"Satisfaction guaranteed or your money back" SEARS 154 North Saginaw St. Phone FE 5-4171

WKC's 27th Anniversary Sale!



Admiral
Philco • Hotpoint
REFRIGERATORS



YOUR CHOICE
$69

Used models rebuilt by our service experts with all new factory parts.

No Money Down

Save 31.95!



New Emerson TV
Regular $129.95
$98

Convenient Side Tuning! Bigger, Brighter & Sharper Pictures! Hurry!

Speed Queen
Maytag • Norge
WASHERS

YOUR CHOICE
$21

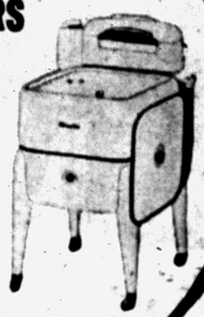

Rebuilt by our service experts with authorized factory parts. Full guarantee!

No Money Down



Man's Waterproof Watch
or Lady's 17-Jewel Watch

Reg. $39.95 Value
Man's has sweep second hand. Ladies' is gold filled 17 jewel.
YOUR CHOICE **$12.95**



2-Piece Living Room or
3-Piece Bedroom Groups

Your Choice **$59**

Slightly Used • Floor Samples • Window Models



RECORD SALE!



78 RPM RECORDS	45 RPM RECORDS
14 Hit Tunes	10 Hit Tunes
For Only $1.00	For Only $1.00

Save $10.00
Automatic Electric
DEEP FRY COOKER



$9.95
Reg. $19.95

Westinghouse thermostat, lightweight copper covered, large fr basket

50c Weekly!

OPEN FRIDAY and MONDAY NIGHT Until 9

WKC Phone FEderal 3-7114
108 NORTH SAGINAW

Save $4.00
Fully Automatic
WEST BEND
Percolator
8-Cup Capacity



Reg. $12.95
$8.95

Just plug in the cord, when coffee is done, it shuts off automatically. Keeps hot!

50c Weekly!

No Down Payment...Budget Terms

WKC's 27th Anniversary Sale!

LONDON

TRUE HIGH ffrr FIDELITY

presents the

FESTIVAL of FAVORITES

featuring

14 long playing records of

HIGH FIDELITY POPULAR MUSIC

at only **$3.98** *per 12" long play record*

MOOD MUSIC

Waltz Time I Live for You • Diane • Queen Elizabeth Waltz • For You • Kisses in the Dark • Babette • Little Swiss Waltz • Will You Remember? • Our Dream Waltz • Under the Roofs of Paris • The Melba Waltz • Wyoming • Charmaine • ***MANTOVANI AND HIS ORCHESTRA*** ☐ LL. 1094

The Music Of NOEL COWARD A Room With a View • I'll Follow My Secret Heart • Dear Little Cafe • 20th Century Blues • Zigeuner • You Were There • Dearest Love • Someday I'll Find You • Tokay • Mad About the Boy • Dance, Little Lady • Mirabelle Waltz • Sigh No More • I'll See You Again • ***FRANK CHACKSFIELD AND HIS ORCHESTRA*** ☐ LL. 1062

Two Cigarettes in the Dark Dancing in the Dark • Cocktails for Two • Two Cigarettes in the Dark • The Touch of Your Lips • Where or When • By Candlelight • The Very Thought of You • Isn't It Romantic? • I'm in the Mood for Love • The Way You Look Tonight • Moonlight Becomes You • A Door Will Open • Love Walked In • Come Dance With Me • ***ROBERT FARNON AND HIS ORCHESTRA*** ☐ LL. 1052

FLIRTATION WALK Would You Like to Take a Walk? • Reflections in the Water • It's Always You • Two Little Girls in Blue • Sweet and Lovely • So Do I • Flirtation Walk • By a Waterfall • Can I Forget You? • It's Easy to Remember • Flirtation Waltz • Down by the River • My Foolish Heart • I Love a Lassie • ***ROBERT FARNON AND HIS ORCHESTRA*** ☐ LL. 1053

FOR DANCING

Some Enchanted Evening I've Got You Under My Skin • The Night is Young, and You're so Beautiful • All the Things You Are • Some Enchanted Evening • Love for Sale • Love, Come Back to Me • You and the Night and the Music • Falling in Love with Love • The Man I Love • So in Love • The Desert Song • Why Do I Love You? • Body and Soul • Easy to Love • ***STANLEY BLACK AND HIS ORCHESTRA*** ☐ LL. 1098

Dancing in the Dark Soft Lights and Sweet Music • Bidin' My Time • Just One of those Things • Bali Ha'i • I Get a Kick Out of You • Alice Blue Gown • Adios • Dancing in the Dark • April Showers • Why Can't You Behave?• Estrellita • Begin the Beguine • My Heart Stood Still • Smoke Gets in Your Eyes • ***STANLEY BLACK AND HIS ORCHESTRA*** ☐ LL. 1099

ROS MAMBOS Mambo No. 5 • More More Mambo • Chivi-Rico • Anything Can Happen • Mambo Negro • Mambo Jambo • Mambo in F • I Love to Mambo • El Baile del Sillon • The Merry Mambo • Have You Seen My Love • Cuco • Yoba-Ba-Boom • Ole Mambo • ***EDMUNDO ROS AND HIS ORCHESTRA*** ☐ LL. 1092

Ros Album of Sambas Madalena • Playtime in Brazil • Choo Choo Samba • Samba Samba • More and More Amour • John Peel Samba • The Nursery Samba • The Wedding Samba • Voila Voila • Mary Ann • Samba Rhapsody • Square Dance Samba • Paraquedista • Yankee Doodle Samba • ***EDMUNDO ROS AND HIS ORCHESTRA*** ☐ LL. 1117

VISIT OUR COMPLETE RECORD ACCESSORY DEPT.

Sensational Combination Offer!

Beam

3-SPEED PORTABLE PHONO!



PLUS

Matching Record Carrying Case



PLUS

6 Popular Records



The Beam is popular with record lovers because of convenience, attractive style and "live performance" tonal quality. Plays all 3 speeds and sizes.

All for Only **$19.95**

NO MONEY DOWN

3-PIECE TAPERED LUGGAGE SET



Regular $19.95

$12.95 **50c Weekly**

Here's famous, nationally advertised TAPERED luggage, light enough for travel comfort, sturdy enough for a lifetime of rough travel service, and priced to save you money.

PERSONALIZED-TO-YOUR-GRIP BOWLING BALLS



NO MONEY DOWN

Shoes $4.95

Bags $3.95

BRUNSWICK Bowling Balls

Now Only **$23.95**

WKC fits and drills Brunswick Bowling Balls while you wait. Yes, we personally fit mineralite ball to owner's grip. Give Brunswick, the perfect gift!

WKC, 108 N. SAGINAW...FE 3-7114

WKC's 27th Anniversary Sale!

New 1956 Emerson TV

Costs HALF as much to operate! Parts last 10 TIMES LONGER!

Mahogany-Veener

Expanded Screen Table Model

The big screen looks like 21 inches instead of 17 and this new Emerson is power-engineered for the finest picture performance and tone. Our low price includes delivery, hook-up by our own TV technicians with full warranty.

OUR LOW PRICE

$129.95

Pay Even Less With Your Old Set in Trade!



No Down Payment...Budget Terms

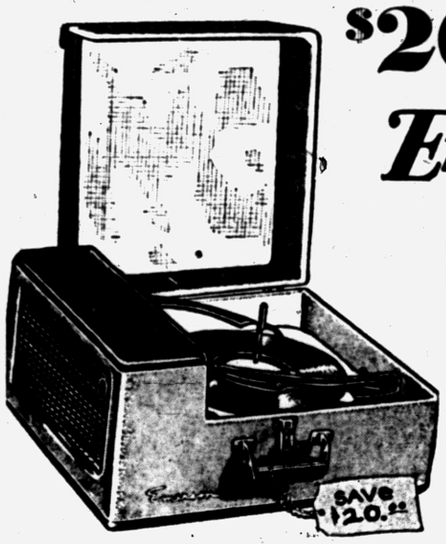

$20 Less Emerson Portable Automatic Phonograph

Reg. $79.95

$59.95

Compact and portable to carry anywhere in lightweight luggage-type case. Plays all records, all speeds, all sizes with featherweight tone arm and permanent needle.

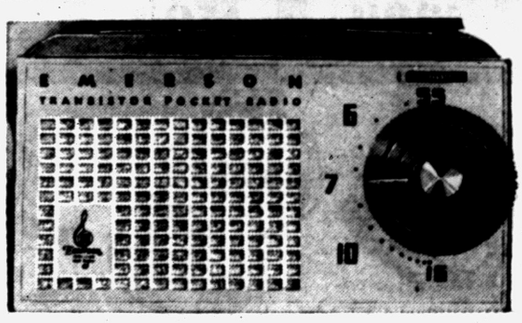

New 1956 Emerson TRANSISTOR RADIO

The revolutionary new transistor radio slips easily into a pocket or purse, has 5 times the power output, 10 times the battery life of other tube radios.

Pay Only $1.00 Weekly

WKC, 108 N. SAGINAW...FE 3-7114

WKC's 27th Anniversary Sale!

No Extra Charge for Credit!



Special Anniversary DIAMOND DUETTE

Never Before at this Thrilling Low Price!

6 DIAMONDS

Both Rings for Only— **$49.50**

3 Fiery Diamonds in each 14K Gold Ring. Absolutely no extra charge for convenient credit!

NO MONEY DOWN!



SAVE! Up to 60%

Anniversary Specials!



Simulated Pearls
50c Weekly **$1.93**



Remington '60' Shaver
Reg. 29.95
50c Weekly **$16.50**

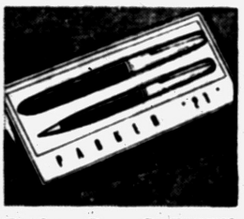

Parker Pen & Pencils
½ off



Kreisler Watch Bands
From **$2.95**

Terrific *Anniversary* Diamond Savings!



Diamond Duette	10-Diamond Pair	12-Diamond Set	16-Diamond Set
No Money Down	No Money Down	No Money Down	No Money Down
50c Weekly	$1.00 Weekly	$1.00 Weekly	$1.00 Weekly
$39.50	**$59.50**	**$69.50**	**$79.50**

Anniversary Sale SENSATION!

BONUS OFFER!



Regular $10.50 metal typewriter table FREE with any nationally advertised typewriter at WKC.

Remington, Royal or Underwood Portables

From . . .

69.50

NO MONEY DOWN



10-DAY FREE TRIAL

Carrying Case Included



Man's Diamond Black Onyx **$24**



Birthstone Rings **$14**



Cultured Pearl Ring **$14**

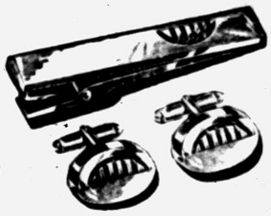

Anson Cuff Link Set **$2.50**



Elgin American Compact **$3.50**



Ronson Lighter **$5.50**



FOSTER Photo Ident Bands From **$4.95**



Genuine Leather Chic Billfolds **$2.50**

WKC, 108 N. SAGINAW...FE 3-7114

WKC's 27th Anniversary Sale!

3-FOR-1 OFFER!

You get a beautiful new **Bulova** watch plus a dazzling wedding ring with a matching engagement ring — all for one low price. Save 50%.









BRIDAL THRILLER

17-Jewel BULOVA Plus DIAMOND SET

Both for . . .

$59.50

$1.00 Weekly







No Down Payment...Budget Terms



Reg. 5.95

Famous Kitchen Clock

Now Only **$2.95**

Beautiful ANNIVERSARY CLOCK

with Revolving Pendulum

SAVE $5.00

Reg. $17.95

Just **$12.95**



GENUINE NATIONALLY ADVERTISED

TOASTMASTER TOASTER

Millions Sold at $23.50

Now Only

$17

NO MONEY DOWN

PAY 50c WEEKLY

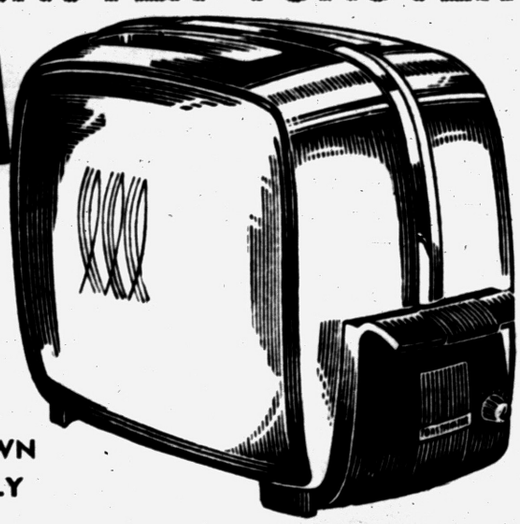



53-Pc. Service for 8

Exquisitely patterned china dinnerware. 50c weekly. **$9.95**



ROGERS Service for 8 SILVERWARE SET

Reg. 39.95 **$19.95**

No Money Down—50c Weekly

WKC, 108 N. SAGINAW...FE 3-7114

WKC's 27th Anniversary Sale!

PHILCO 11 CU. FT.

TWO-DOOR AUTOMATIC REFRIGERATOR

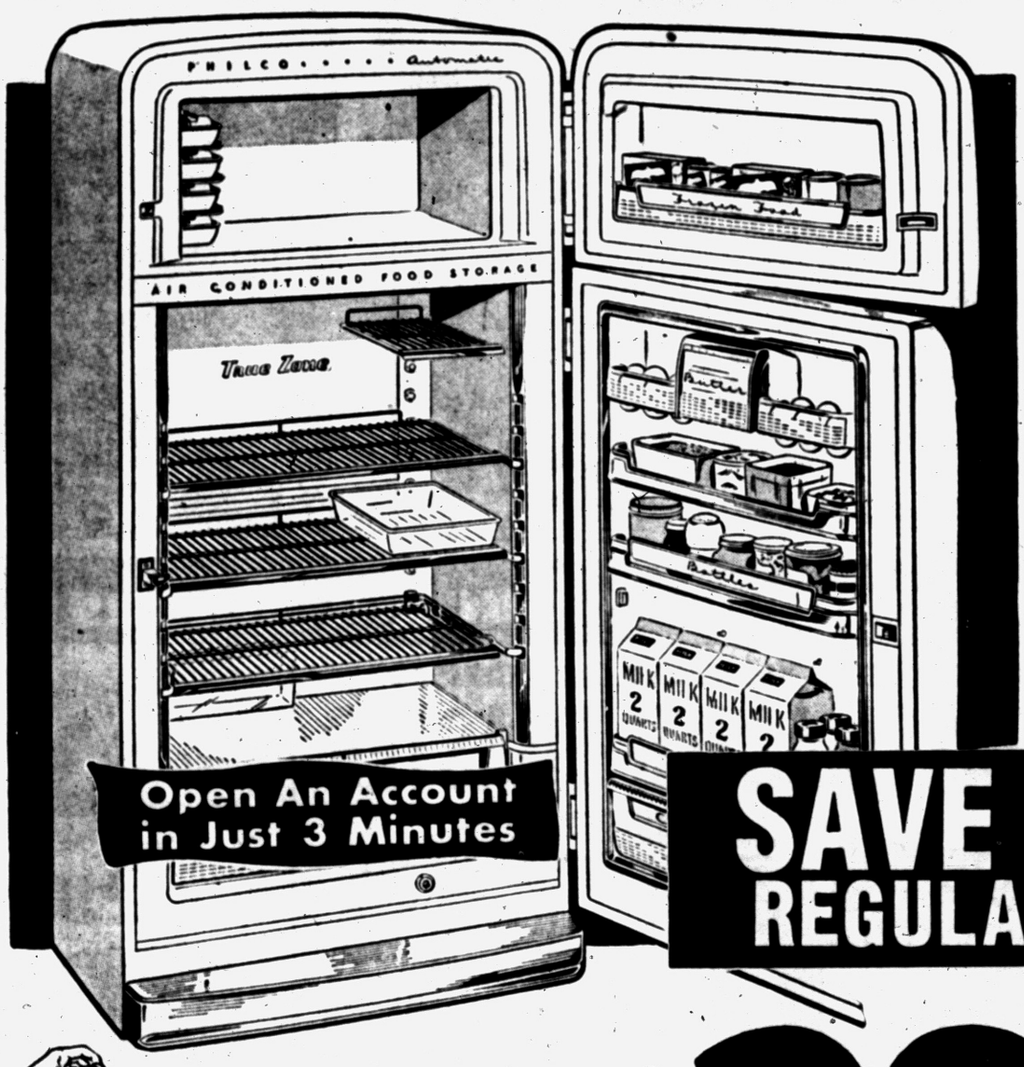

Brand New 1955 Deluxe Automatic

WKC's "Carload Purchase" brings you the brand new 1955 model Philco Double-Door Automatic Refrigerator at a price you just can't resist . . . a brand new kind of refrigerator that's "Air Conditioned" to keep foods fresher! Brand new two-door design . . . easier to see into and reach into . . . unmatched feature for feature! You save $131.95 now, so hurry on down to WKC's! They won't last long at this sensational low price!

Open An Account in Just 3 Minutes

SAVE $131.95
REGULAR $429.95



Pay as Little as 25¢ A Day on Our Meter Plan

$298

1955 Model No. 1158S

WKC, 108 N. SAGINAW...FE 3-7114

WKC's 27th Anniversary Sale!



Admiral
Automatic 3-Speed Radio-Phonograph

Powerful radio combined with Admiral's fabulous 3-speed phonograph.

Reg. 89.95
$69.95

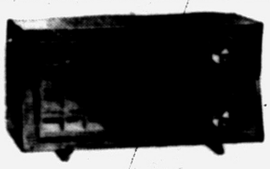

Admiral
Table Radio

AC - DC operation. All standard broadcast, Civil Defense bands.

$14.95
50c WEEKLY

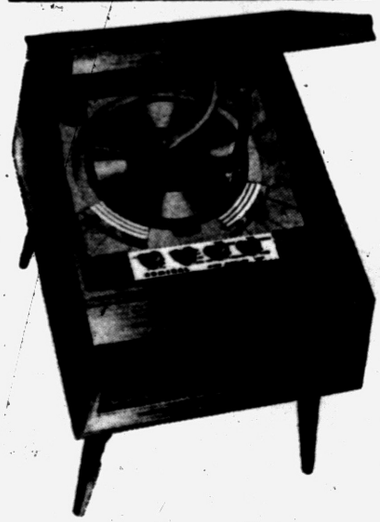

Admiral Hi Fi Phonograph

3-speed changer intermixes records of different sizes, shuts itself off after last record. 2 speakers—7½ watt output. 8" woofer reproduces bass tones in all their richness . . . 3½" tweeter gives "highs" bell-like clarity. Separate "jeweled" LP and 78 rpm needles. This is real Hi-Fidelity!

$1.50
WEEKLY



Look at This Record Low Price for 1956!

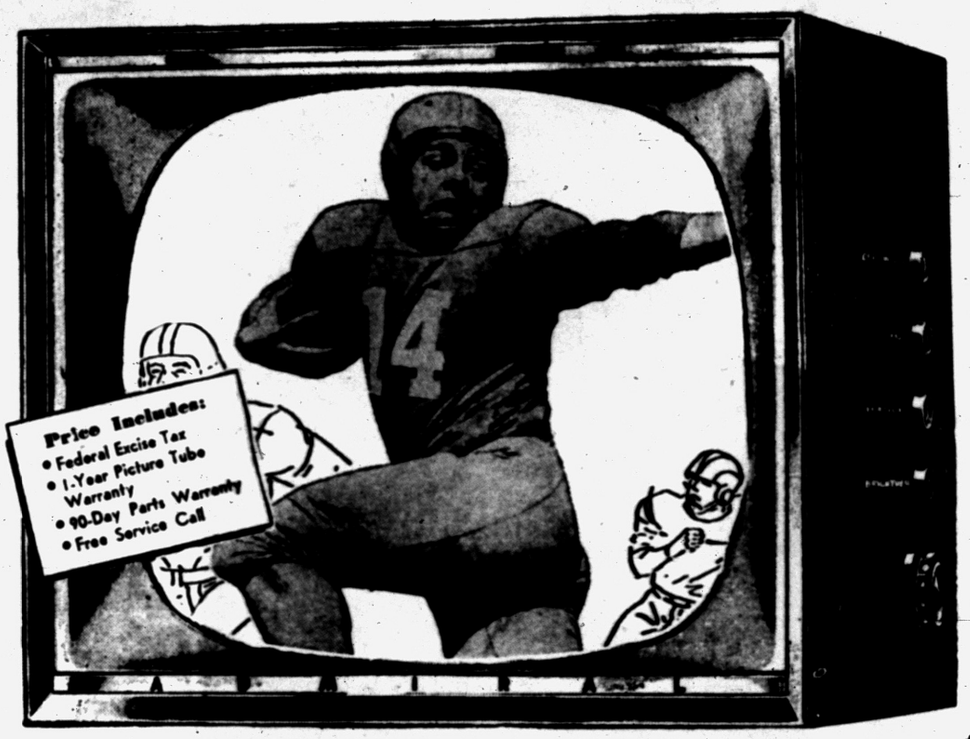

New 1956 Table Model

Admiral

With New Side Tuning

Improved Chassis
Increased Power
Improved Tuning

$129.95

No Money Down! $1.50 Weekly!

Now everyone can afford **the latest** in TV! Just **look at this unbelievable**, low price for this big 17-inch set! The picture is sharper **and clearer** because of Admiral's improved chassis. The new side tuning lets you tune **without getting** in the way of the image — just step to the side. You have Admiral's one-dial tuning, plus controls for finer adjustments when needed. Test it at home and see for yourself, you'll say it's tops!

WKC, 108 N. SAGINAW...FE 3-7114

OPEN FRI & MON NIGHTS TIL 9

at WKC..... the *Lancaster* with the NEW LOOK!

The new airborne, off-the-floor look with the new button-tufted backs . . . newly-styled arms . . . banded bases. Famous Rowe Construction — kiln-dried hardwood frames . . . resilient coil spring construction in both seats and backs . . . flexible spring-edge seats for extra comfort. All plus Nylon, the miracle fabric, and "Texfoam" Moulded Rubber Cushions!

Davenport and Chair

Only $199.95

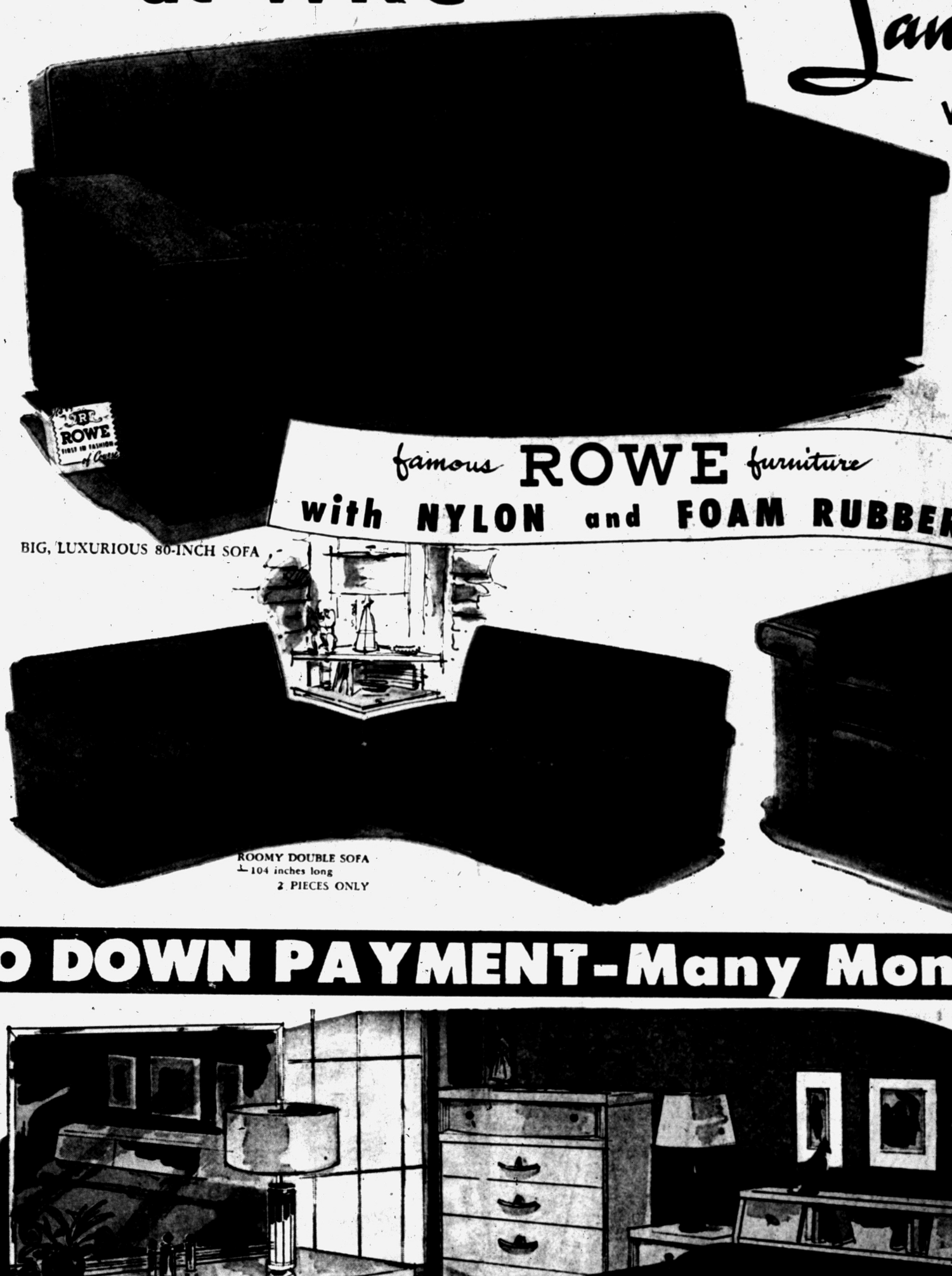

famous ROWE furniture
with NYLON and FOAM RUBBER

BIG, LUXURIOUS 80-INCH SOFA

ROOMY DOUBLE SOFA
104 inches long
2 PIECES ONLY

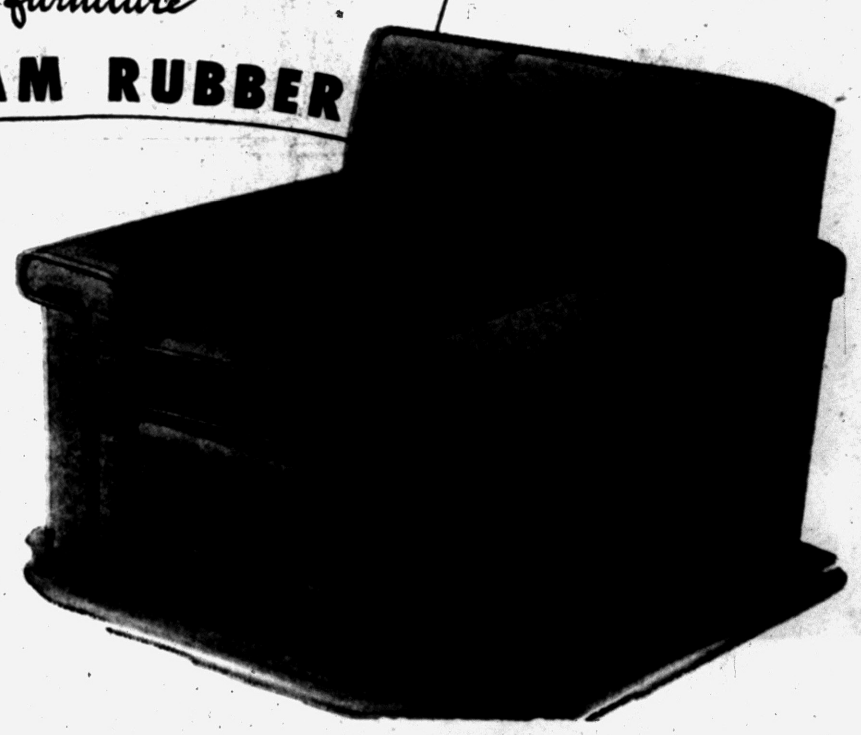

NO DOWN PAYMENT-Many Months to Pay



OPEN FRI & MON TIL 9

Now! Luxury Bedroom Suite for the Homemakers . . . Budget Priced! *Thrifty*

Especially designed and priced for the modest budget at a saving of $50. Only Bassett, the world's largest manufacturer of bedroom furniture could bring you this value.

Large double dresser with tilt back Pittsburgh plate glass mirror, bookcase bed with handy sliding doors, plus a chest with ample storage space.

This fine quality bedroom is finished in Du Pont "Dulux", and trimmed with specially designed hardware. Your choice of Limed Oak or Platinum Mahogany.

Never before have we presented such a bargain.

$169 for

BIG DOUBLE DRESSER, CHEST, AND BOOKCASE BED

Pay only $2 a week

BASSETT FURNITURE INDUSTRIES, INC.

WKC
108 NORTH SAGINAW
Phone FEderal 3-7114

WKC's 27th Anniversary Sale!



$15 TRADE-IN ALLOWANCE For Any Old Mattress or Spring

ROLL-EDGE INNERSPRING MATTRESS!
Reg. Price $34.95
Trade-in 15.00
$19.95

HOTEL-TYPE INNERSPRING MATTRESS!
Reg. Price $44.95
Trade-in 15.00
$29.95

Pre-Built Border INNERSPRING MATTRESS!
Reg. Price $54.95
Trade-in 15.00
$39.95

TUFTLESS INNERSPRING MATTRESS!
Reg. Price $69.95
Trade-in 15.00
$54.95

WE BOUGHT THE ENTIRE STOCK AT BIG DISCOUNTS! SEE WHAT YOU SAVE!

Our lucky buy is your good fortune! These luxurious famous make mattresses are yours at enormous savings! Every mattress features the super construction standards of their well known manufacturer! Hundreds of heavy gauge, highly tempered steel coils, layers and layers of cotton felt padding, sturdy, long-wearing ticks mean deep built-in comfort over long years of service! You can't afford to miss these phenomenal values. Hurry in for unbelievable mattress savings now!

YOUR CHOICE OF SIZES!

Day'n'Night OUTFIT!



All-In One Deal

$149

SENSATIONAL 8-PC. BUY!

- Modern, 2-Piece Sofa Bed Suite!
- Modern, Wrought Iron Lamps!
- Cocktail Table!
- Occasional Chair!
- Matching Modern End Tables!

NO MONEY DOWN!

WKC, 108 N. SAGINAW...FE 3-7114

WKC's 27th Anniversary Sale!

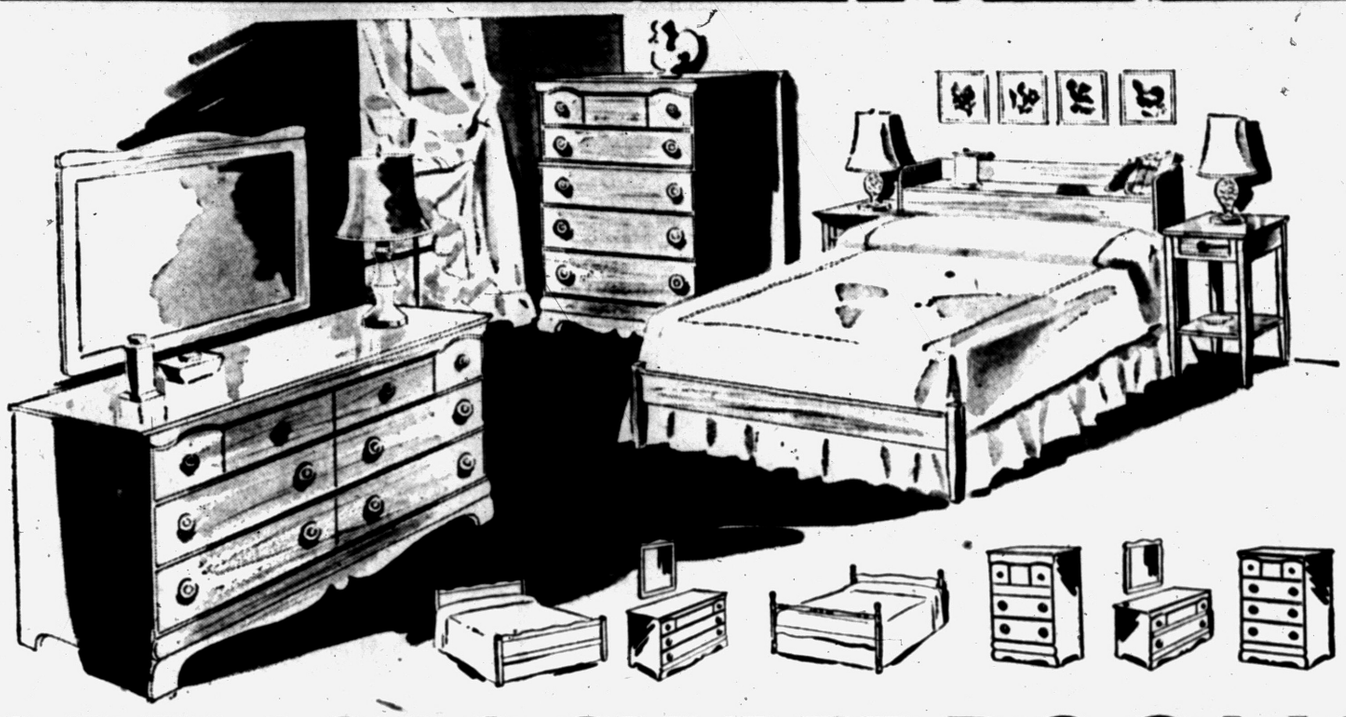

OPEN STOCK BEDROOMS

Beautifully Finished in Maple or Mahogany

You get 3 pieces including panel bed, chest and single dresser. Sixteen other styles and quality pieces available at proportionate savings!

$59.95

No Down Payment...Budget Terms

Reg. $79.95 Save $30

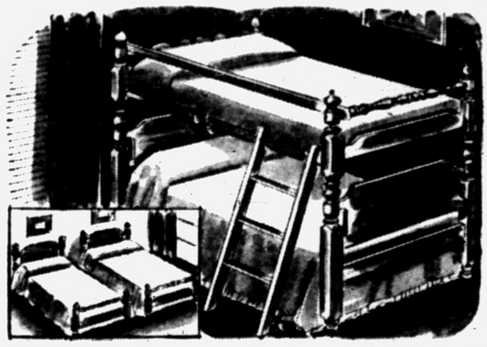

8-Piece MAPLE BUNK BED OUTFIT

Beautiful maple finish bunk beds. Used as twin beds, too. Complete with ladder, guard rail, 2 comfortable mattresses and 2 resilient springs.

$49.95

3-PIECE Juvenile Set

- Sleepytime Crib With Spring
- Beautiful Matching Chest
- Innerspring Mattress

All for Only

$49.95

Your choice of beautiful natural or maple finish crib, springs adjustable.



Crib, chest and mattress may be purchased separately.

WKC, 108 N. SAGINAW...FE 3-7114

WKC's 27th Anniversary Sale!



Beautiful New 1956

Admiral

30-INCH Electric Range

$179.95

No Money Down

- Four 7-Heat Surface Unit Controls
- Four Superspeed Microtube Surface Units
- "Even Oven Heat" ends underbaking in some parts of oven, overbaking in others.
- Individual Removable Drip Pans
- King-Size Rotary Roster (optional)
- Full-Width Non-glare Fluorescent Light
- Appliance Outlet . . . many more features

23" OVEN!
More oven area for small-size kitchens!

PRICED to make YOU BUY!

completely new, improved 1956

APEX DYNO-CLEANER

Like finding $30.00



SAVE $30

$39.95

No Money Down

Complete with Deluxe Set of Attachments
Swivel Adapter • Rug Nozzle • Floor and Wall Brush • Upholstery Nozzle • Crevice and blower Tool • Fitted Extension Tubes • Durable Hose • Dust Bag • Washable Filter.

Save $5.00!

HOOVER Steam Iron

Reg. $17.95

$12.95



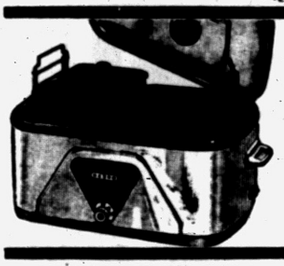

Save $17.00!

NESCO Roaster-Oven

Reg. $44.95

$27.95

HEATS FOUR TO FIVE ROOMS



INCLUDED! Automatic Thermostat
Regularly $12.95
No wires or electricity needed. Easily attached. Set it for the heat you need and forget it.

Duo Therm Oil Heater

From **$59.95**

No Down Payment — 2 Years to Pay!

The Duo-Therm looks like a fine piece of furniture. In cordovan mahogany finish. Keeps 4 to 5 rooms warm and cozy in coldest weather. Has the famous Dual Chamber for perfect heat and economy. Thermostat, too!

Revereware Sets

From **$19.95**

COPPER CLAD STEEL 1801 REVERE WARE



NO MONEY DOWN

WKC, 108 N. SAGINAW...FE 3-7114

WKC's 27th Anniversary Sale!

FREE COASTER WAGON Filled with SOAP



This Deluxe "king - size" coaster wagon will make the perfect "surprise gift" for your child.

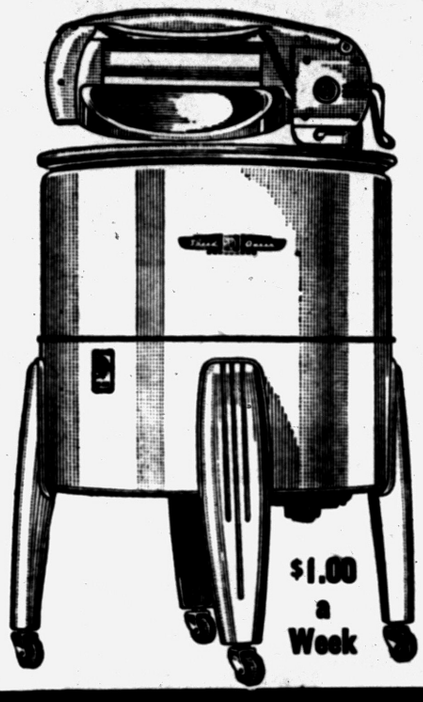

$1.00 a Week



A Full Year's Supply of Famous Soap Absolutely Free of Extra Charge

With Your New 1956

SPEED QUEEN

All for Only . . .

$79.95

New 1956 Speed Queen Washer has a full capacity, porcelain tub, equipped with aluminum, tangle-proof, adjustable pressure wringer. Full guarantee.

Sale! 30 Gallon DUO-THERM Automatic Gas Water Heater

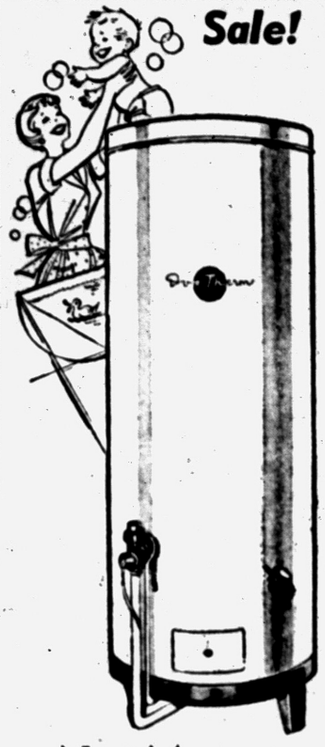

Now Only

$67.95

DUO-THERM gives you hot water faster, cheaper. Keeps it hot longer because it is hoarded under money-saving fiberglas insulation. It's fast on recovery, dependable & economical to operate. Money can't buy a finer heater than **DUO-THERM** and our price is the lowest in Pontiac.

No Money Down
$1.00 Weekly

No Down Payment...Budget Terms

Florence 36" Gas Range

Lowest Price! . . . Best Value!

$88

No Money Down

Not 20-inch, not 30-inch but a full 36-inch size range with a big banquet size oven, large adjustable broiler, two spacious storage drawers! A regular $139.95 value now only $88. Hurry for this big money saving bargain. They'll go fast!

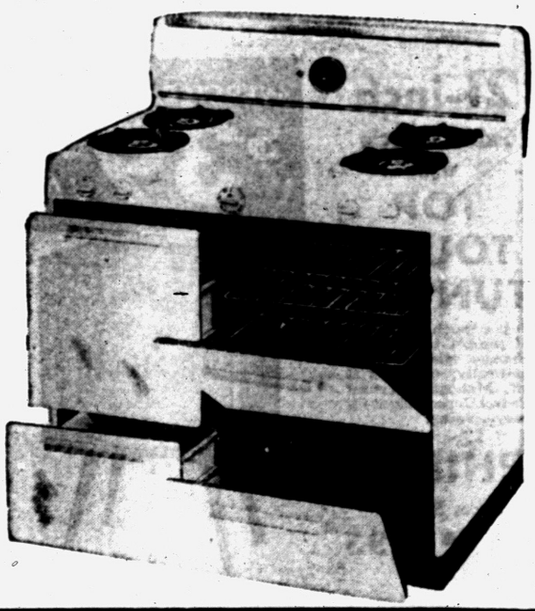

OPEN FRIDAY NIGHT 'TIL 9

IRONRITE DEMONSTRATION!

Friday and Saturday at WKC



Ask About Our Ironrite AUTOMATIC IRONER Rental Plan for Only

$1.50 Weekly

WKC is offering you the opportunity to rent a genuine Ironrite Automatic Ironer in your home or your laundry. Come in and ask for details.

WKC, 108 N. SAGINAW...FE 3-7114

WKC's 27th Anniversary Sale!



PHILCO "Back-to-School" TV SALE

"The Illustrated ENCYCLOPEDIA OF KNOWLEDGE"

$105.00 VALUE

20 complete books in 10 deluxe library volumes. The world's newest reference work for students of every age . . . at every stage of learning. Commended by famous American educators.

Yours for Only $5.00

Just to cover handling and shipping

with the purchase of a wide choice of 1956 Philco TV Consoles

Model 4160, at left, is just one of many new Philco TV sets included on this amazing offer! Take your choice and give your family BOTH a new 21 or 24-inch Philco and the world's newest Encyclopedia. On this offer, all you pay for the complete 10 volume set is just the cost of handling and shipping.



PHILCO 4160

Only $3.41½ Week

21-inch Swivel Console with TOP TOUCH TUNING

Just a touch on the top of the set turns it on, changes stations automatically, or turns it off. Mahogany Veneer Swivel Console turns for easy viewing.

PHILCO Prices Start at $169.95

WEBSTER'S DICTIONARY $39.50 VALUE



PHILCO 4140

$1.75 Just to cover handling and shipping

with purchase of this **21-inch "Swivelet"**

Turns right or left for easy viewing. Mahogany finish cabinet. Self-leveling brass feet. Aluminized picture tube.

$2.73½ Week

No Down Payment...Budget Terms

"Famous Names" 3-Room Outfit

EVERYTHING YOU NEED

$357

EASY TERMS!



2-Pc. LIVING ROOM SUITE with 5 extras

Reg. $219.95

$149

Here's an astounding special value! Elegant sofa and lounge chair suite with rich, semi-Lawson arm and decorator upholstery, 2 step and 1 cocktail tables expertly crafted in limed oak veneers plus 2 ceramic lamps!



YOU CAN BE SURE OF THE QUALITY OF THESE FAMOUS NAME PRODUCTS



3-Pc. Suite Plus Luxurious Mattress Set and 2 Pillows

Reg. $229.95

$149

Talked-about styling, phenomenal comfort at savings! Blond highly-styled bookcase headboard bed, double dresser, mirror, plus mattress and spring and 2 pillows!



YOU CAN PURCHASE ANY ROOM GROUP SEPARATELY IF YOU WISH



5-Pc. Chrome Dinette Set plus Handy Step Stool

$59

Terrific bargain offer! Gorgeous 5-piece polished chrome dinette with contoured table top, handy step stool.



WKC, 108 N. SAGINAW...FE 3-7114

Anniversary Special!

SAVE $20 ON THIS NATIONALLY ADVERTISED BEDDING BARGAIN!

15 PC. CANNON BEDDING ENSEMBLE

4 CANNON BLANKETS PLUS 4 CANNON SHEETS PLUS 4 CANNON PILLOWCASES PLUS ALL WOOL FULL SIZE COMFORTER

TRADE MARK CANNON

YOU GET 4 FULL SIZE CANNON BLANKETS

COMPLETE ONLY **39.95** ALL 15 PIECES

NO MONEY DOWN

2 DELUXE PLASTIC STORAGE BAGS FREE!

Store your blankets in safety. Keep them clean, keep them moth free when they're not in use. FREE with purchase of ensemble!

YOU GET 4 CANNON PILLOWCASES

TRADE MARK CANNON

YOU GET A BIG ALL WOOL FULL SIZE COMFORTER

YOU GET 4 EXTRA LARGE 81" x 108" CANNON SHEETS

YOU GET ALL THESE

- 4 CANNON BLANKETS
- 4 CANNON SHEETS
- 4 CANNON PILLOWCASES

ALL WOOL FULL SIZE COMFORTER

Bigger savings than you've ever imagined possible! Blankets are a full size 72"x84" and come in your choice of 4 lovely colors. Only a limited supply of these 15-PIECE ensembles!

COPYRIGHT MARTIN-EATON CO. All rights reserved.

WKC Phone FEderal 3-7114

108 NORTH SAGINAW

OPEN Friday and Monday Nights Until 9

PHONE TODAY

FEderal 3-7114

MAIL COUPON TODAY

WKC, 108 N. Saginaw

Please send me the 15 PIECE CANNON ENSEMBLE as advertised. I agree to pay No Money Down and $1 Weekly

BLANKETS: ☐ CEDAR ☐ ROSE ☐ BLUE ☐ GREEN

COMFORTER: ☐ GREEN and CHARTREUSE ☐ WINE and GOLD ☐ BLUE and ROSE

2nd color choice_____

Name_____

Address_____

City_____ State_____

WKC, 108 N. SAGINAW...FE 3-7114