ONE COLOR

THURSDAY

man and Grandpa discover a door to a secret room while looking for a fuse box.
(56) Cancion de la Raza—Spanish soap opera
(62) C—Swingintime

6:45 (2) C—(Special) Baseball: Detroit at Cleveland

7:00 (4) (7) C—News, Weather, Sports
(9) R—Movie: "The Sergeant Was a Lady" (1962) Mechanical error at war department assigns a male soldier to a WAC base. Martin West, Venetia Stevenson
(50) R—I Love Lucy—Determined to accompany Ricky on his trip to Hawaii with his band, Lucy decides to win the trip on a TV show.
(56) NET Playhouse — "Across the River" is a feature film starring Lou Gilbert in the story of a rag picker on the Manhattan waterfront whose attempt to help an abandoned girl leads to his own destruction.

7:30 (4) R C — (Special) Second Bill Cosby Special—The comedian recalls his childhood, recreates his interpretations of Noah and the Ark and portrays three characters in a monologue entitled "Russell."
(7) R C—Flying Nun—Sister Bertrille buys a cow to save on the milk bill, but the animal turns out to be dry.
(50) C—Strange Paradise,
(62) C—Of Lands and Seas—Ireland is toured.

8:00 (7) R C—That Girl —Ann takes a pie in the face on a show and finds it lucrative but humiliating.
(50) C—Beat the Clock

8:30 (4) R C—(Special) On Stage—Sean Connery Michael Caine, Paul Scofield and Anna Calder-Marshall star in Alun Owen's "Male of the Species" a bittersweet comedy about a young girl's relationship with three men. Sir Laurence Olivier narrates.
(7) R C—Bewitched—Samantha's father arrives with a gorgeous young witch he claims is his secretary. Maurice Evans guest-stars.
(9) C—(Premiere) Time for Living — Ray St. Germaine hosts new musical-variety show. This week's guest is Rhonda Silver.
(50) C—To Tell the Truth
(56) C—Washington Week in Review
(62) R—Nelsons—David has trouble trying to ask his boss for a raise.

9:00 (2) R—Movie: "Madison Avenue" (1962) After a public relations man joins forces with a small advertising agency headed by a career woman, he is offered an important government post. Eleanor Parker, Jeanne Crain, Eddie Albert, Dana Andrews.
(7) R C — Tom Jones — Guests include Sally Ann Howes, George Burns, John Davidson and the Dave Clark Five.
Was for Victory" documents VE Day celebrations and uncovering of Nazi atrocities.
(50) R—Perry Mason
(56) R—Speaking Freely—David Lilienthal, president of the Development and Resources Corp., is interviewed.
(62) R — Movie — "Monsoon" (1954) Ill-fated love drives four people to ruin and tragedy. George Nader, Ursula Thiess

9:30 (9) Nature of Things — A look at big horn sheep and their retreat into the Rocky Mountains as civilization Advances

10:00 (4) C — Golddiggers — Lou Rawls, Gail Martin and Paul Lynde close summer show with salute to 1935.

(7) R C—It Takes a Thief—Mundy is pursued by an assassin and his female accomplice. Julie Newmar guest-stars.
(9) (50) C—News, Weather, Sports

(56) R — International Magazine—Reports on Biafra-style civil war in Sudan; the antique racket in Britain; Australia's obscure, trouble-ridden islands; and a traveling circus run by Spanish orphans.

10:30 (9) What's My Line?
(50). R—Ben Casey—Dr. Casey's former teacher faces heart surgery which may prove fatal.
(62) C—Wrestling

11:00 (2) (4) (7) C—News, Weather, Sports.
(9) R—Movie: "Night of the Hunter" (1955) Widow is terrorized by a psycopath who is trying to find $100,000 in missing money. Robert Mitchum, Shelley Winters

11:30 (4) C — Johnny Carson
(7) C — Joey Bishop
(50) C — Marv Griffin — Sen. Edward Muskie, D-Maine, Steve Lawrence, Errol Garner, the Brooklyn Bridge and Pat Cooper guest.

(62) R—Movie: "Flight to Hong Kong" (1956) Diamond-smuggling syndicate member becomes infatuated with a novelist and double-crosses the syndicate. Barbara Rush, Rory Calhoun

11:35 (2) R—Movies: 1. "A Yank in Vietnam" (1964) Marine officer is freed from Red forces and joins with a soldier to free a kidnaped doctor. Marshall Thompson, Enrique Magalona; 2. "A Man Named Rocca" (French, 1959) Two men are imprisoned for a crime they did not commit. Jean Paul Belmondo.

12:24 (9) Viewpoint

12:30 (9) C—Perry's Probe—"Problems of Sleep" and "Leukemia"

1:00 (4) Beat the Champ
(7) R—Texan
(50) R — Peter Gunn

1:30 (4) (7) C—News, Weather

3:30 (2) C—News, Weather

3:35 (2) TV Chapel

SIDING



IF YOU PUT ALUMINUM SIDING ON YOUR HOME, IT SHOULD BE THE BEST! WE HAVE IT!

ALUMINUM & VINYL SIDING

Complete Exterior Remodeling
- Aluminum Storm Doors & Windows
- Gutters & Downspout
- Siding
- Patios & Enclosures
- Custom Made Aluminum Shutters
- Insurance Work
- Awnings
- Roofing
- Seamless Aluminum Eaves

Tom Higginbotham Roofing & Siding Co.
623-0066 5437 Dixie Hwy. Waterford

FRIDAY

R — Rerun C — Color

FRIDAY MORNING

5:50 (2) TV Chapel
5:55 (2) C—On the Farm Scene
6:00 (2) C—Black Heritage —The black man's ties with Africans and Asians
6:30 (2) C — Woodrow the Woodsman
(4) Classroom — "Images of America: Westward to Eden" focuses on U. S. movement to the West

6:45 (7) C—Batfink
7:00 (4) C — Today — Bill Cosby guests
(7) C — Morning Show — Dr. Leroy Augenstein discusses sex education in schools.
7:30 (2) C—News, Weather, Sports
7:50 (9) Warm-Up
8:00 (2) C — Captain Kangaroo
(9) C—Bozo
8:30 (7) R C — Movie: "The Girl Next Door" (1953) Dan Dailey, June Haver
9:00 (2) R — Mr. Ed
(4) C—Dennis Wholey
(9) C—Wizard of Oz
9:30 (2) R C — Beverly Hillbillies
(9) R—Friendly Giant
9:45 (9) Chez Helene
10:00 (2) R C — Lucy Show
(4) C—Personality
(9) R — Mr. Dressup

10:25 (9) Pick of the Week
10:30 (2) C — Della Reese — Rip Taylor, Eartha Kitt and Mike Connors guest.
(4) C — Hollywood Squares
(7) C — Galloping Gourmet

(50) C — Herald of Truth
10:55 (9) C—News

11:00 (4) C—It Takes Two
(7) R—Bewitched
(9) Luncheon Date
(50) C—Jack La Lanne

11:25 (4) C—Carol Duvall
11:30 (2) C—Love of Life
(7) R C — That Girl
(9) Take 30
(50) C—Kimba

FRIDAY AFTERNOON

12:00 (2) C—News, Weather, Sports
(4) C—Jeopardy
(7) C—Dream House
(9) R — Real McCoys
(50) C — Underdog
12:25 (2) C—Fashions
12:30 (2) C — He Said, She Said
(4) C — News, Weather, Sports
(7) C — Let's Make a Deal
(9) C—Tempo 9
(50) C—Alvin

1:00 (2) C — Search for Tomorrow
(4) C—Days of Our Lives
(7) C—Newlywed Game
(9) R C — Movie: "Belles on Their Toes" (1952) Jeanne Crain, Myrna Loy, Debra Paget
(50) R — Movie: "High Sierra" (1941) Humphrey Bogart, Ida Lupino, Cornel Wilde
1:30 (2) C — As the World Turns
(4) C—Doctors
(7) C—Dating Game
2:00 (2) — Where the Heart Is
(4) C—Another World
(7) C—General Hospital
2:25 (2) C—News
2:30 (2) C—Guiding Light
(4) C—You Don't Say
(7) C — One Life to Live
3:00 (2) C — Secret Storm
(4) C—Match Game
(7) C—Dark Shadows
(9) R—Candid Camera
3:25 (4) C—News
3:30 (2) C—Edge of Night
(4) C—You're Putting Me On
(7) C — Anniversary Game
(9) C—Magic Shoppe
(50) C—Captain Detroit
4:00 (2) R C — Gomer Pyle
(4) C — Steve Allen — Johnny Mathis, Phyllis Newman, Jesse White and Larry Lewis guest.
(7) R C — Movie: "The Grass Is Greener" (British, 1961) Cary Grant, Jean Simmons, Deborah Kerr
(9) C—Bozo
4:30 (2) C—Mike Douglas—James Brown and Playboy fashion editor Robert Green guest
(50) R—Little Rascals
(62) C—Bugs Bunny and Friends
5:00 (4) C—George Pierrot — "Pageant of India"
(9) R C — Flipper
(50) R C — Lost in Space
5:15 (56) Friendly Giant
5:30 (9) R C — Voyage to the Bottom of the Sea
(56) R—Misterogers
(62) R — Leave It to Beaver

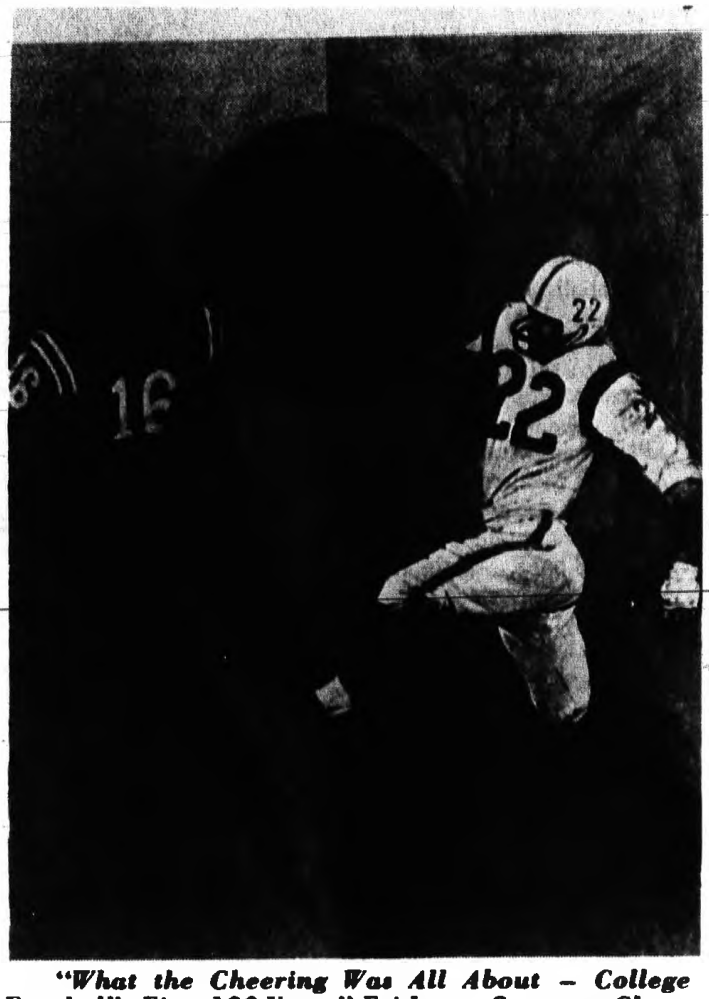

"What the Cheering Was All About — College Football's First 100 Years" Friday at 8 p.m. on Channel 7 will feature interivews with some of the legendary figures of the game who have left a lasting impression on the American public.

FRIDAY NIGHT

6:00 (2) (4) (7) C — News, Weather, Sports
(50) R C — Flintstones
(56) What's New — "You and Your Camera"
(62) R — Ozzie and Harriet
6:30 (2) C—News—Cronkite
(4) C — News — Huntley, Brinkley
(7) C — News — Reynolds, Smith
(9) R — Dick Van Dyke — Sally advertises for a husband on a television show and is flooded with mail.
(50) R — Munsters — Trying to rid the city of political corruption, Grandpa invents a voting machine.
(56) Cancion de la Raza — Spanish soap opera
(62) C — Swingintime
7:00 (2) R C — Truth or Consequences
(4) (7) C — News, Weather, Sports
(9) R C — Movie: "Spiral Road" (1962) Young doctor dedicates himself to fighting leprosy and witchcraft in the jungles. Rock Hudson, Burl Ives
(50) R — I Love Lucy — After reading about society life in the gossip columns, Lucy gets in financial trouble.
(56) Great Books — Dostoievsky's "The Brothers Karamazov" is discussed.
7:30 (2) R C — Wild, Wild West — James West and Artemus Gordon investigate a strange sea monster preying on Portuguese fishermen.

(4) C — (Special) Who Killed Lake Erie: — Documentary investigates

The Weather
U. S. Weather Bureau Forecast
Fair, Continued Cool
(Details Page 2)

THE PONTIAC PRESS

Home Edition

PONTIAC, MICHIGAN, THURSDAY, SEPTEMBER 11, 1969

VOL. 127 — NO. 186 ★★★★ ASSOCIATED PRESS UNITED PRESS INTERNATIONAL —76 PAGES 10c

ONE COLOR

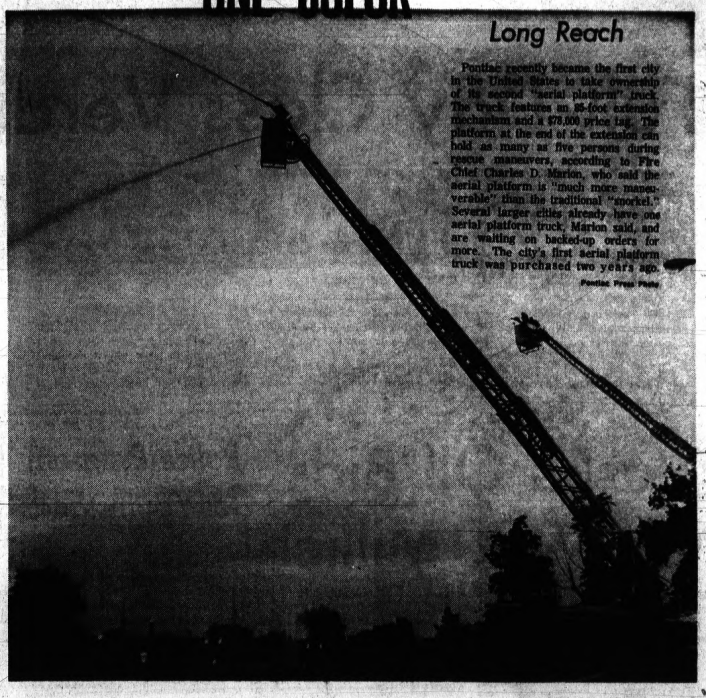

Long Reach

Pontiac recently became the first city in the United States to take ownership of its second "aerial platform" truck. The truck features an 85-foot extension mechanism and a $78,000 price tag. The platform at the end of the extension can hold as many as five persons during rescue maneuvers, according to Fire Chief Charles D. Marion, who said the aerial platform is "much more maneuverable" than the traditional "snorkel." Several larger cities already have one aerial platform truck, Marion said, and are waiting on backed-up orders for more. The city's first aerial platform truck was purchased two years ago.

Pontiac Press Photo

House's Tax Curbs on Rich in Jeopardy

By JOE HALL

WASHINGTON (AP) — The framework of the tax reform bill constructed by its House authors to encourage high-income persons to stop looking for tax gimmicks faces some strong challenges in the Senate.

Key provisions in the House design would modify present long-standing arrangements on capital gains and would lower sharply the top tax rate on earned income.

Many other sections of the bill seek to shut off or curtail the use of devices which tax lawyers have found over the years to reduce the tax burden on the wealthy.

News Analysis

But, aside from these so-called loophole closers, framers of the bill in the House Ways and Means Committee also relied heavily on inducement to try to make it less profitable to search for such devices.

TRIED TO CLOSE GAP

They did this by trying to close the gap between capital gains tax rates and those on earned income.

Many gimmicks now used accomplish their purpose by shifting income from the normal tax brackets into the capital gains area.

At present the top capital gains rate is 25 per cent, but the maximum regular levy is 70 per cent. Five years ago it was 90 per cent.

The House bill raised the ceiling on capital gains to 32½ per cent.

In addition, it made it harder to qualify for capital gains provisions by increasing from six months to a year the period a property must be held before it qualifies.

★ ★ ★

At the same time, it reduced from 70 per cent to 50 per cent the top tax on earned income.

The theory behind this was that, with a much smaller spread between the two types of taxation, persons with high incomes would have far less incentive to search for tax shelters.

However, both aspects of this plan are under attack in the Senate.

ASKED FOR RETENTION

The Nixon administration, in its presentation on the House bill to the Senate Finance Committee last week, asked that the capital gains levy be retained almost in its present form.

It asked for retention of the six-month holding period and the 25 per cent maximum except in the case of a small number of wealthy individuals with very large capital gains where 32½ per cent would be applied.

★ ★ ★

Secretary of the Treasury David M. Kennedy explained this recommendation by saying the bill was overweighted in favor of relief for individuals and against funds needed by business for production and capital investment.

On the other side, some Senate Democrats sharply attacked the provision to cut the maximum tax on earned income to 50 per cent.

★ ★ ★

The Senate panel also is receiving protests from many business sectors — especially mutual funds and stock market firms — against the capital gains provisions.

GM Price Hike Averages $119

From Our News Wires

DETROIT — General Motors Corp. today announced price increases on its 1970 model cars averaging $119 per car, including $38 for new equipment.

GM prices are expected to set the trend for the entire auto industry.

★ ★ ★

The increase in the base price of the cars averaged 3.9 per cent.

The announcement was made by James Roche, GM board chairman, and Edward N. Cole, president, at a news conference.

$1.73 BILLION PROFIT

Last year, GM announced price increases averaging $49 per car. The world's largest manufacturing concern made a profit of $1.73 billion in the 1968 fiscal year.

Both Ford Motor Co. and Chrysler Corp. said their prices will be announced shortly before their new models are introduced to the public in the next two weeks.

★ ★ ★

American Motors Corp., the smallest of the nation's big four auto makers, already has announced it will raise prices, but did not say by how much.

General Motors came up with the same new car warranty it had in its 1969 cars, thus breaking with Ford which cut its 1970 warranty sharply.

WARRANTY IS SAME

Roche said GM would continue to warrant the entire car for 12 months or 12,000 miles, whichever comes first.

The power train warranty—engine, transmission and axle drive — would be continued at five years or 50,000 miles.

★ ★ ★

Ford announced earlier it would trim its 1970 new car warranty to one year with unlimited mileage. Chrysler has not announced its plans.

GM's increases ranged from $98 on the company's lowest priced model, a two-door Chevrolet Nova with a four-cylinder

(Continued on Page A-2, Col. 3)

City Schools Return to Normal Operation

Pontiac Schools were operating normally today following yesterday's boycott by about one-third of the district's 1,000 teachers.

The boycott was in protest of last week's action by the Pontiac School Board appointing Dr. William Edmonds, director of Virginia State College's graduate school, as assistant superintendent. The protesters said they preferred John F. Perdue, director of school-community human relations. Both Edmonds and Perdue are black.

★ ★ ★

Some teachers circulated recall petitions door-to-door in their school communities yesterday against the four school-board members who voted for Edmonds for the post: Russell Brown, John K. Irwin Jr., Mrs. Lucille Marshall and Mrs. Elsie Mihalek.

Mr. and Mrs. Roger Peterson of 96 Mechanic, organizers of the recall movement, said today that more than 3,700 signatures have been gathered on petitions. At least 6,400 signatures are necessary for recall.

30 PCT. OF STUDENTS OUT

About 30 per cent of the district's students were out of school yesterday.

Teachers not circulating recall petitions joined hundreds of parents picketing the school board offices. Both black and white teachers and parents joined in yesterday's protest.

★ ★ ★

About 150 persons attended a rally supporting the boycott at Hayes Jones Center last evening.

Parents and teachers say they support Perdue because of his 13 years' experience in Pontiac's school system and because of his rapport with blacks and whites in the community. They contend Edmonds does not know the problems of the community.

Perdue said yesterday he was heartened to see both races working together for a common cause.

'IMPORTANT THING'

"The matter of the people supporting me for this position at this time is secondary. The important thing is getting people from different racial groups together," Perdue said.

Schools Supt. Dr. Dana P. Whitmer said he felt it is too early to assess yesterday's boycott.

★ ★ ★

He said that although boycotting teachers would lose a day's pay, no other action is contemplated against them.

Whitmer said board policy on student absences would be followed in regard to yesterday's activity.

Knudsen Out as Ford President

From Our News Wires

DETROIT—Semon Knudsen, who was lured away from General Motors to become president of Ford Motor Co. a year and a half ago today, was fired by Ford.

Knudsen said that Board Chairman Henry Ford II told him nine days ago he was leaving because "Things had not worked out as he had hoped."

"On Tuesday morning, Sept. 2, Mr. Ford walked into my office and informed me that I would be leaving. His explanation was that things had not worked out," Knudsen said in a statement.



KNUDSEN

The firm announced that Knudsen would be replaced by three presidents.

Knudsen gave up his job as a top executive vice president at General Motors over a year ago to become president of Ford in one of the biggest executive switches in recent U. S. corporate history.

ISSUES STATEMENT

Knudsen issued a statement today saying:

"This morning, my employment as president and chief operating officer of the Ford Motor Co. was terminated by the board of directors of the company.

★ ★ ★

"In the 19 months that I have been with the Ford Motor Co., the company has made substantial progress. The company's record in recent months has been the best in the industry."

Knudsen added that Ford never indicated to him any dissatisfaction with his services or the direction the company was taking.

DECISION 'UNWARRANTED'

In all fairness to my reputation and my family," said Knudsen, "I want to make clear that today's decision, in my opinion, is unwarranted in view of the accomplishments the company has made during my brief tenure.

★ ★ ★

"Further, it is completely inconsistent with what Mr. Ford said to me at the time I was offered the presidency. As an experienced businessman, I am puzzled by his sudden and unexpected action."

Henry Ford issued a statement saying Knudsen was leaving "with my appreciation for his services to the company these past 19 months.

★ ★ ★

Knudsen, of 31500 Bingham, Bingham Farms, was an executive vice president for General Motors when he resigned in February 1968. Less than two weeks late, he was named president of Ford Motor Co.

He replaced Arjay Miller as president of Ford. Miller was given a newly created post as vice chairman of the board under Ford as board chairman.

CHIEF OFFICER

However, Knudsen was made chief operating officer of the company, which gave him power to run it.

Miller subsequently announced his resignation to join a university faculty.

★ ★ ★

Knudsen, 57, joined GM in 1939. In 1949 he was named director of the process development section in Detroit; in 1955 general manager of the Detroit Diesel Engine Division; in 1956, general manager of Pontiac Motor Division; in 1961, Chevrolet Motor Division general manager. In 1965, he was named to the GM Board of Directors.

★ ★ ★

While at Pontiac he was credited with the development of the Tempest and growth of Pontiac sales. At Chevrolet he led the division to top national sales for three years.

'County Misses the Boat in Water-Crisis Response'

Independence Township Clerk Howard Altman has charged that the county's method of handling the water crisis in his township and Waterford is "ridiculous."

Related Story and Picture, Page B-1

Altman plans to continue exploring the possibility of running a temporary line through his township to carry water to a now-reported 40 residences with dry wells.

★ ★ ★

The county's Department of Public Works (DPW) is hauling water in trucks daily to homes in both townships.

Altman, however, feels this procedure is inadequate and will serve only as a stopgap measure. "We are not sure how long the wells will be without water, and the only way we can assure responsible action is to construct a temporary line," he said.

GETTING ESTIMATES

Altman is obtaining cost estimates for

(Continued on Page A-4, Col. 1)

Fighting in Viet Resumed After 3-Day Truce

SAIGON (AP) — American and enemy forces stepped up operations today following the end of a truce that had quieted the Vietnam battlefield for three days.

U.S. spokesmen said American military activity was increased to meet an "enemy initiative" that included 37 rocket and mortar attacks and two ground assaults shortly after the 1 a.m. end of the Vietcong cease-fire for the funeral of North Vietnamese President Ho Chi Minh.

Most of the attacks were in the area from Saigon north to the Cambodian border.

The rocket and mortar attacks wounded 31 Americans, U.S. headquarters said. Four other Americans and 37 enemy troops were reported killed and 16 Americans wounded in ground fighting in the first 12 hours after the cease-fire.

A CLEAR RESUMPTION

"There's an increase of enemy activity from yesterday, but we do not consider it a highpoint," said a spokesman for the U.S. Command. "It's a clear resumption of what they have been doing before their cease-fire.

The allied commands also announced in their weekly casualty report that American casualties dropped 25 per cent last week, the total of enemy dead dropped slightly and South Vietnamese losses rose sharply.

U.S. headquarters said 137 Americans were killed in action and 1,449 were wounded, compared with 185 killed and 1,057 wounded in the previous week.



Pontiac Press Photo

CORPS ENDS SUMMER—Members of the Pontiac Police Youths Corps received certificates last night for participation in the summer program sponsored by the city. Examining the certificates are Sgt. Frederick Wirth (left) and Probate Court Judge Norman Barnard, who was guest speaker at a dinner for the youths. (Story, page A-2)

Showers Possible Late Today, Friday

There's a chance of a few brief showers dropping in on the Pontiac area late today and tomorrow. The forecast for Saturday is partly cloudy.

Temperatures are expected to be higher tomorrow with the low tonight 47 to 53 and the high in the 70s.

★ ★ ★

Probabilities of precipitation are 30 per cent today, 20 per cent tonight and 30 per cent tomorrow.

The low temperature in downtown Pontiac before 8 a.m. was 52. The thermometer recorded 70 at 12:30 p.m.

In Today's Press

Sports News

MSU cage coach dies—PAGE D-1; Mets take over first place —PAGE D-2.

Colleges Brace

Radicals may find an ivy-covered fist — PAGE C-13.

'Free Belfast'

Barricades mean security to beleaguered Catholics — PAGE B-18.

Area News A-4
Astrology D-8
Bridge D-8
Crossword Puzzle D-13
Comics D-8
Editorials A-6
Food Section B-15, B-16
Markets D-8
Obituaries A-10
Sports ..... D-1—D-4
Theaters D-7
TV and Radio Programs D-13
Wilson, Earl D-7
Women's Pages ..... B-1—B-9

Full-Day Class Verdict Tomorrow

By DICK ROBINSON

An Oakland County judge will rule tomorrow on whether students in Waterford Township should get full-day class sessions.

* * *

Circuit Court Judge William J. Beer yesterday adjourned a parents' suit seeking to ban half-day sessions for elementary pupils and a shortened schedule for secondary students to take time to study relevant laws.

* * *

But Beer promised some 130 parents at the hearing he would rule on the matter tomorrow when the hearing resumes.

* * *

He said he wants to make a "prompt decision" because the case has "sufficient importance" for many people.

DISMISSAL DENIED

During yesterday's one-hour hearing, the judge denied a motion by the attorney for the board of education to dismiss the case.

* * *

He ordered the school board's attorney and a battery of four lawyers for the parents to cite laws backing their cases to him by late this afternoon.

He advised the lawyers their arguments tomorrow would be limited to 45 minutes for each side.

The case is to resume at 1:30 p.m. in the Board of Supervisors Auditorium at the county courthouse.

* * *

John Rogers, attorney for the school board which has been ordered to show why it shouldn't reinstate full-day classes, moved for dismissal because he said it wasn't clearly shown what laws the board is violating.

Parents' Attorney Stanley W. Kurzman claimed the State Legislature makes it law that a school year must be a minimum 180 days and commented "a half day is not a full day."

* * *

Rogers retorted that the length of a school day has never been defined by any legal authority, including the State Legislature and the State Board of Education.

State law gives local boards the authority to determine the length of the class day, school authorities have contended.

FUND SHORTAGE

Upon questioning from Beer, Rogers admitted a shortage of funds caused reduction in the school day.

* * *

Following the hearing, State Rep. Loren Anderson, R-Waterford, said he already has taken steps to introduce in the Legislature this fall a bill to specify the length of the school day.

Birmingham

Kiwanis Club Peanut Sale Is Set Saturday

BIRMINGHAM — The Kiwanis Club will hold its annual Kids Day peanut sale this Saturday.

All proceeds of the sale will be used to help needy children in the Birmingham area and to financially aid publicly supported youth activities such as little league baseball, Boy Scouts, Girl Scouts, the YMCA, Camp Oakland and other programs.

* * *

Members of the Kiwanis Club will be stationed throughout the area all day Saturday and will be identifiable by special caps, club aprons, and peanut cases imprinted with the club's insignia and sales slogan.

Part of the proceeds also will be used to furnish recreational equipment and pay for special teachers for the Children's Orthopedic Section of the University of Michigan Hospital in Ann Arbor.

The new season of special programs sponsored by the Birmingham Friends of the Library gets under way Oct. 8 with an inside look at the workings of a Detroit newspaper.

On Nov. 12, Lillian Hicks, director of the Fisher Theatre speaker's bureau, will discuss "The Theatre Today."

* * *

In February, distinguished sculptor Beaver Edwards will describe the use of restorative sculpture in rehabilitating people disfigured by war wounds, accidents and disease.

Concluding the program schedule in April will be a panel discussion, "Telling It Like It Is at Baldwin," headed by Library director Richard Johnston. All of the programs will be presented in the new Jeanne Lloyd Room of the library at 8 p.m.

The location of the Red Cross bloodmobile scheduled for Monday, Sept. 22, has been changed to Holy Name School, corner of Harmon and Greenwood. The time of the bloodmobile's visit remains the same — 3-9 p.m.

BLOOMFIELD HILLS — Art Erickson, globe-trotting filmmaker, will present a film-lecture on his latest experiences in the Guianas of South America at 8:15 p.m. Sept. 19 in Cranbrook School Auditorium, 550 Lone Pine.

The program is sponsored by the Cranbrook Institute of Science. Guest tickets are $1.50 if there is seating available.

Alaska Oil Bids Net $900 Million

ANCHORAGE, Alaska (AP) — The world's giant petroleum firms have put up more than $900 million in bids for leases on Alaska's North Slope oil fields, and the money goes to work today drawing almost $45,000 daily interest for the state.

Alaska piled up, in the one hour of sealed bidding yesterday, $100 million more than it had spent in the 10 years since it entered the union. Gov. Keith Miller and other state officials said the windfall would put Alaska on the road to financing many needs.

Related Story, Page C-13

* * *

Giant combines involving such billionaires as J. Paul Getty and H. L. Hunt submitted apparent high bids on the choice tracts close to three discovery wells on the coast of the Arctic Ocean.

* * *

The state had the winning checks flown by chartered jet to banks in New York, Chicago and San Francisco so no time would be lost in drawing interest.

450,000 ACRES

The state opened bids on 179 tracts totaling 450,898 acres of land in the Prudhoe Bay area where the biggest oil field on the North American continent was discovered last year, about 380 miles north of Fairbanks. Unofficially, the top bids averaged $1,965 per acre.

Alaska still has 800,000 acres of oil land to lease, but the governor indicated it is in no hurry to dispose of it now.

* * *

The successful bidders had to put up 20 per cent of their bids in cash and must come through with the rest in 10 days.

The money on the table at the Municipal Auditorium was in the form of bonus bids. The state is allowed under its own laws to collect only $1 per acre per year for oil lands, but the law doesn't prohibit oil companies from sweetening the pot with as much onetime "bonus" money per acre as they wish.

* * *

The money the state received will be invested in U.S. Treasury securities.

'Kosygin, Chou in Key Huddle'

MOSCOW (UPI) — Informed unofficial sources said Premier Alexei N. Kosygin had a brief meeting today in Peking with Chinese Communist Premier Chou En-lai.

Although the surprising report of the meeting came from well-informed sources, there was some reservation about the meeting among diplomats.

* * *

Diplomats pointed out that Kosygin was reported to have left Hanoi yesterday after attending the Ho Chi Minh funeral and arrived at Calcutta and Dushanbe in the Soviet Union the same day. Since then there has been no official report on his whereabouts.

* * *

According to some sources Kosygin did not fly from Hanoi to Peking but by-passed China and arrived at Dushanbe from where he was instructed to turn back to Peking today. It would mean rushing things considerably, but the flight was logistically possible.

* * *

The first Sino-Soviet summit meeting since 1965 was held under an agreement made at Hanoi where the Soviet and Chinese delegations were present for the Ho funeral, the sources said.

* * *

"The discussions were frank," the sources said without indicating the contents and tenor of the talks.

* * *

It was the first time the two premiers had met since February 1965.

Police Program for Youths Ends

The Pontiac Police Youth Service Corps completed its third summer of operation last night with the "graduation" of 34 youths.

The program ended with a ceremony, dinner and granting of certificates.

The youths, from low-income, high-delinquency neighborhoods, took part in a variety of experiences in the 10-week program designed to acquaint them with police responsibilities and problems.

The program is financed by the City Commission, and a salary was paid each corps member. Each got about $150, about $15 a week.

BETTER RELATIONS

George P. Caronis, director of the program for the city, terms the effort successful in inducing better community relations. Altogether over 100 youths have been through the program since its inception.

Carrying out the operation this summer were Sgt. Carl Colando as coordinator and two patrolmen, Richard Hayes and Thomas Gracey.

The youths took part in police patrols, heard lectures on community problems, toured area civic and business facilities and even saw the Detroit Lions training at Cranbrook. All received first-aid training and swimming instruction.

The youths apparently liked the program. Only six failed to finish. In a questionnaire, the group registered approval and recommended joining up to other youths next summer.

Pontiac, Rochester

Clean Water to Cost Cities

Water pollution control — until recently defined as sanitary sewage treatment — is going to cost Pontiac an extra $1.1 million and Rochester an extra $200,000.

* * *

Excepted by their own request from inclusion in the area to be served by the $28-million Clinton-Oakland Sewer Interceptor, the cities sent representatives yesterday to the Oakland County Planning Commission to explain their plans for improved treatment at their sewage disposal plants.

* * *

State grants from the $325-million bond issue approved by state voters last year also are expected. However, Rochester and Pontiac may be ineligible because they do not belong to the Clinton-Oakland system favored in master plans.

Both cities also are waiting for the State Water Resources Commission's decision on purity level of water that will be allowed to be discharged into the Clinton River. The water standard will tell the cities what new equipment will have to be purchased.

* * *

Joseph Neipling, director of Pontiac public works, estimated it would cost his city $1.1 million to start phosphate removal as the first step in a third-stage treatment plant. Rochester City Manager, William Sinclair said it would take $200,000 to bring his city's facility up to new higher standards.

* * *

By presenting plans before the commission, the two hope to pick up federal grants — as much as $300,000 for Pontiac and $60,000 for Rochester.

FUNDING ELIGIBILITY

In order to be eligible for funding, the commission had to hear (even though it didn't have to approve) the plans. The commission said both cities' plans conformed with a countywide plan presented by R. J. Alexander, county director of public works, and approved last Thursday by the board of supervisors.

He said the county should be eligible for another $12 million from both state and federal resources in construction of the Clinton-Oakland sewer.

* * *

"Under strict interpretation of federal funding laws, Pontiac is not eligible for federal help," Alexander noted.

Rolling Auto Kills Elba Twp. Girl, 3

ELBA TOWNSHIP — Lisa Schriber, 3, was playing yesterday in her father's car, parked in the driveway of their home at 4008 Hunt. The girl, playing with her dog, apparently moved the gear shift to neutral, police said.

* * *

As the car rolled down the driveway, she tried to jump out. The front wheels ran over her. She died last night at Lapeer County General Hospital.

Nixon Address at U.N. Slated

From Our News Wires

WASHINGTON — President Nixon will fly to New York next Thursday to address the United Nations General Assembly—and perhaps confer informally with Soviet Foreign Minister Andrei Gromyko.

The White House announced sketchy plans for the trip today, saying it was not know yet how long Nixon would remain in New York or what he would talk about in his appearance before the U.N. delegates.

* * *

Asked if Nixon might meet in New York with Gromyko, who will be attending the General Assembly session, press secretary Ronald L. Ziegler said it was possible the chief executive "may be meeting with some representatives of other countries" although his schedule has not been fixed in detail.

Nixon has been anxious to promote discussions with the Soviets on possible limitation of strategic arms, the search for a Middle East peace and, if there were any prospect of success, on ways and means to advance the Vietnam peace talks.

URGES AGAINST SPECULATION

Ziegler said he would advise against advance speculation that Vietnam would be the focal point of Nixon's U.N. address.

The General Assembly convenes Tuesday. Nixon will speak some time before noon on Thursday, the White House said.

Nixon will convene his principal advisers at the White House tomorrow for a broad review of the Vietnam situation.

GM Boosts Prices Average of $119

(Continued From Page One)

engine to $199 on GM's highest-priced car, a Cadillac 75 Fleetwood limousine.

The price of the two-door Nova was hiked from $2,237 to $2,335. GM said $26 of the increase came in converting previously optional items to standard equipment.

The Fleetwood's price moved up from $10,979 to $11,178 with $37 of the boost coming in optional items being made standard.

The price of the popular two-door hardtop Chevrolet Impala with an eight-cylinder engine was jumped from $3,085 to $3,266 with $101 of the hike coming in newly standardized equipment.

The above prices include the federal excise tax of 7 per cent and dealer handling charges but not state and local taxes.

The Weather

Full U.S. Weather Bureau Report

PONTIAC AND VICINITY — Mostly cloudy with chance of few brief light showers and little temperature change today. High 65 to 71. Tonight fair to partly cloudy and not so cool. Low 47 to 53. Friday partly cloudy and warmer with a chance of showers in the afternoon. Saturday outlook: partly cloudy and turning cooler. Winds west to southwest at 8 to 15 miles per hour today, becoming westerly 8 to 12 miles tonight, and southwesterly 10 to 16 miles per hour Friday. Probabilities of precipitation: 30 per cent today, 20 per cent tonight, 30 per cent Friday.

Today in Pontiac

Lowest temperature preceding 8 a.m.: 52
At 8 a.m.: Wind Velocity 8 m.p.h.
Direction: West
Sun sets Thursday at 6:51 p.m.
Sun rises Friday at 6:10 a.m.
Moon sets Thursday at 6:46 p.m.
Moon rises Friday at 6:55 a.m.

Downtown Temperatures

6 a.m.	52	11 a.m.	68
7 a.m.	52	12 m.	69
8 a.m.	56	12:30 p.m.	70
9 a.m.	62		
10 a.m.	66		

One Year Ago in Pontiac

Highest temperature 57
Lowest temperature 51
Mean temperature 54
Weather: Drizzle, rain .5 inch a.m., sunny afternoon

Highest and Lowest Temperatures This Date in 97 Years

95 in 1931 39 in 1917

Wednesday in Pontiac (as recorded downtown)

Highest temperature 70
Lowest temperature 44
Mean temperature 57
Weather: Sunny

Wednesday's Temperatures

Alpena	68	50	Buffalo	66	50
Detroit	72	47	Chicago	69	60
Escanaba	74	50	Cincinnati	70	45
Flint	68	46	Cleveland	65	46
G. Rapids	71	45	Denver	76	51
Houghton	65	45	Des Moines	74	56
Houghton Lk.	66	52	Duluth	68	43
Jackson	72	45	Fort Worth	75	68
Kinross	68	51	Kansas City	79	66
Lansing	73	44	Los Angeles	87	60
Marquette	71	54	Miami Beach	91	79
Muskegon	69	49	Milwaukee	67	47
Pellston	69	53	New Orleans	80	57
Saginaw	71	50	New York	73	53
S. Ste. Marie	66	52	Phoenix	107	84
Traverse C.	69	56	Pittsburgh	68	42
Albuquerque	85	65	St. Louis	75	57
Atlanta	77	56	S. Lake City	88	59
Bismarck	82	43	S. Francisco	67	53
Boise	82	63	Seattle	81	60
Boston	70	52	Washington	74	55



NATIONAL WEATHER — Showers are due tonight in part of Arizona and in a wide belt from the Gulf Coast of Texas through Oklahoma, Kansas, Nebraska, New Mexico, Colorado, Wyoming, Utah and Idaho. It will be cool from the Great Lakes east and warmer elsewhere.

You don't have to be Spanish



but if you are, you'll recognize the authentic design of this opulent sofa and chair. You have a choice of lavish fabrics and colors. Do what the Spanish do. Buy beautiful furniture.

Sofa . . . $199
Chair . . $109

Fine furniture for every room . . . to suit every budget and every taste.

HARVEY FURNITURE
4405 Highland Rd. (M59) Corner Pontiac Lake Road
OPEN SUNDAY 1-5 — DO COME
Open 9:30 till 9; Tuesday and Saturday till 6

SIMMS OPEN TONITE 'til 9 pm—Fri. 9 am to 9:30 pm—Sat. 9 am to 9 pm

SIMMS ACTION DISCOUNTS

GREAT BUYS! GREAT DISCOUNTS! ALL AT SIMMS—THE ACTION STORE!

Come to Simms — where the action is! Check out the action buys at action prices and you'll know why more people than ever are shopping Simms. And here's further proof — check over these weekend discounts at Simms . . . Sale ends Saturday nite, so hurry. We reserve the right to limit quantities!

FREE PARKING FOR 1-HR. in Downtown Parking Mall — Just have ticket stamped at Simms at time of purchase — except on tobacco and beverage purchases.

master charge THE INTERBANK CARD

CHARGE IT AT SIMMS — Use our 30-day, same as cash, plan . . . or your MASTER CHARGE CARD or our Free Layaway. Ask us about the best plan for your budget!

SHOP AND SAVE ON BETTER SIMMS 'BUYS'!



SPECIAL ASSORTMENT
BOYS' PANTS
Values to $2.98
1.49
Boxer style cord, Corn Cobbler Twills with flannel lining, and unlined Perma-Press slacks. Sizes 3 to 7. Choice of colors.
—Basement



KING KOLE PERMA-PRESS
WORK UNIFORMS
WORK SHIRT 3.22
Matches the pants. Long sleeve, sizes 14½ to 17 for men.
WORK PANTS 4.22
Sizes 29 to 44. Choice of navy, olive, spruce green or gray. 50% cotton, 50% fortrel.
—Basement



CHILDREN'S REVERSIBLE
TEDDY BEAR
JACKETS
Values to $9.98
4.99
Teddy Bear Jacket in sizes 3 to 7 with attached throw-back drawstring hood and full zipper front.
—Main Floor

FLOATING TRIPLE HEADER
Norelco 35T Shaver



Action Discount
21.88
3 floating microgroove heads, flip-top cleaning, sideburn trimmer. Compare.
Sundry—Main Floor

WHITE VINYL LATEX PAINT



'MASTER' FULL GALLON
Special buy of vinyl latex paint for interior or exterior surfaces. Dries in 20 minutes.
—2nd Floor
1.99 gal.

FOR CAMPERS and TRAILERS 9-ELEMENT TV ANTENNA



Regular $24.40 value — factory assembled antenna sets up in minutes. For color, or black 'n white, UHF-VHF and FM reception. Folds for traveling.
—2nd Floor
16.99



BRAND NEW! AMERICAN 1st QUALITY
MEN'S JACKET and SUR-COATS
Corduroy Jackets
9.99
Regular $14.98 value — winter jacket with strong Talon zipper front, 2 slash pockets and zip chest pocket. Semi-elastic waist. Quilt lined with warm acrylic fiber. Deep brown color in sizes 36 to 42.
—Basement



VINYL-LIKE LEATHER SURCOATS
Regular $24.98 value—strong, sturdy light vinyl that looks like leather. Soft and easy to care for—resists scuffing, too. Warm acrylic lined with fashionable button front. Tan or brown, in sizes 38 to 46.
16.99
—Basement



'WAHL' ROYAL TAPER
ELECTRIC BARBER CLIPPER
$32.50 List
17.88
Adjustable clipper 000 to #1 cut. 40 degree angle blade. Powerful and cool.
Sundry—Main Floor

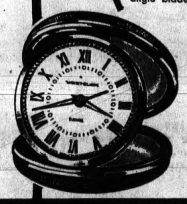

Westclox Mod Style
Travel Alarm Clock
$7.98 List
5.88
Folding travel alarm clock in red, ivory, black or blue colors. Model 44272.
Sundry—Main Floor

Famous 'BERNZ-O-MATIC 6-PIECE
Jet Torch Kit



$11.49 Seller
6.97
The hottest propane torch in the world — kit includes pencil flame burner, blow-torch head, Soldering tip, spark lighter, carry case and propane cylinder.
—2nd Floor



GIRLS' DRESSY
WINTER COATS
American 1st Quality
Values to $29.95
9.99
Come, see and save on this special grouping—3 way corduroys, fur-frosted corduroys, cotton suede, check coats, etc. Sizes 3 to 6x and 7 to 14 but not in every style.
—Main Floor

QUALITY BY 'TEMPTRESS'
100% HUMAN HAIR WIGS



$29.95 Wigs Now Only 24.99
$35.99 Wigs Now Only 32.99
Semi-hand made for a fuller, more natural look. Ventilated mesh foundation, many popular colors.
—Main Floor

Quick Charge, Cord and Cordless
Remington Shaver

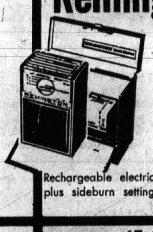

Action Discount
27.88
Rechargeable electric razor with 4-position shave selection plus sideburn setting and cleaning setting. Model CV800.
Sundry — Main Floor

20-GAL. GALVANIZED
GARBAGE CANS



Complete With Covers
Heavy duty garbage can complete with cover and side drop handles. Limit one.
—2nd Floor
2.19

SUNBEAM STAINLESS
PERCOLATOR



Model APS12
14.87
Deluxe all stainless steel automatic percolator has a 12 cup capacity. Keeps coffee hot.
—2nd Floor



LAVORIS MOUTHWASH
$1.98 value—generous 32 ounces of mouthwash. Limit 2 . . . . . 1.17

VICKS 44 COUGH SYRUP
$2.19 value—large 8½ ounce size for coughing 1.37

BROMO SELTZER
$2.19 dispensing size crystals for headaches 1.37

POLIDENT POWDER
$1.55 value—15 ounces to clean dental plates . . . . . 87¢

BUFFERIN TABLETS
$4.19 value — pack of 375 tablets. Limit one 2.57

PRELL SHAMPOO
$2.00 Imperial size of liquid prell. Limit 2 . . . . . 1.07

COLGATE TOOTH PASTE
$1.05 tube in 6.75 net weight ounces. Limit 2 . . . . . 57¢

SINUTAB TABLETS
$2.50 pack of 30 tablets for sinus problems 1.37

UNICAP VITAMINS
$3.11 value—Upjohns Unicap multiple vitamins 1.77

WERNETS DENTU CREME
$1.09 giant tube to hold dentures firmly . . . . . 67¢

15 Styles, Genuine Leather
Men's Wallets



Entire stock of $1.98 sellers, pass case windows, change purse, zippers, black, brown, or tan. Gift boxed.
Sundry—Main Floor
1.44

Throws 750-Ft. Beam
5-Cell Flashlight
With Batteries



$1.19 seller — all metal 5-cell flashlight with fixed focus. Complete with batteries.
Sundry—Main Floor
79¢

'SHETLAND' AUTOMATIC
ELECTRIC CAN OPENER
and BOTTLE OPENER



7.87
Mounts on wall or stands on table. Famous Shetland can opener for any size or shape can . . . with bottle opener, too. Not exactly as shown.
—2nd Floor



Gillette Foamy Shave
$1.49 value — 14 ounces of aerosol shave creme . . . . . 87¢

Lady Esther Cream
$1.69 value — choice of 4-purpose or dry skin cream . . . . . 87¢

Vitalis Hair Groom
$1.73 value — 12 ounces for men's hair grooming . . . . . 97¢



Gelusil Tablets
$2.89 pack of 165 antacid tablets. Limit 1 . . . . . 1.77

Ban Deodorant
$1.99 value — 11 ounces of aerosol deodorant 1.07

Respond Hair Spray
$1.50 value — refillable purse spray, regular and extra hold . . . . . 87¢

AMERICAN 1st QUALITY
MEN'S LONG SLEEVE SPORT SHIRTS

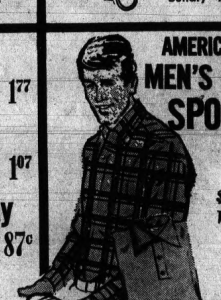

$4.95 Value
1.99
Regular styles, sport knits, many permanent press, solids and plaids. Famous names in assorted styles. Sizes small to large.
—Basement

98 North Saginaw St. Pontiac

SIMMS BROTHERS

The Action Discount Store In Pontiac!

Pontiac Twp. OKs Disputed Landfill

PONTIAC TOWNSHIP — The long-disputed and emotion-charged question of permitting another landfill operation here was resolved last night when the Township Board approved a landfill license for the Oakland County Road Commission.

The issue has come up time and again over the past three years, noted Township Supervisor Roy Wahl. The road commission owns 55 acres of land south of Dutton and west of Bald Mountain roads. The board had continually opposed the commission application for a landfill license for the property.

However, after negotiations with the commission, the board decided any harassment" against granting the permit would be futile.

The one-year license was granted for 4.4 acres in the northwest portion of the land. Each year the contract must be renewed for additional parcels.

SALVAGE EFFORT

"Personally, I am probably the person most opposed to this," said Wahl, "but we have tried to salvage something out of these negotiations." He said the board did not accept the decision willingly but that it seemed necessary to grant the license.

A group of citizens at the meeting opposed the action and filed a petition containing more than 30 signatures from residents of Bald Mountain Road. The petition complained that the landfill is located on higher ground than all their homes and there is no real protection against their private wells being contaminated. They also said that the increased traffic would create a hazard and needless congestion on the road.

Calling the compromise the "lesser of two evils," Wahl listed the following conditions in the contract:

- All commercial haulers will enter and leave the site from the most northerly portion of Bald Mountain Road. Signs on the southern portion of the road will be posted to limit the flow of garbage trucks through the most residential area.

* * *

- In two years the commission will construct a two-lane paved road from M24 east to the intersection of Bald Mountain and Dutton roads, thereby ending use of Bald Mountain Road by the haulers.
- All township residents will be allowed free use of the dump on a two-day-a-week basis, one day being Saturday. Township equipment has use for three days a week.
- Five acres in the northwest section of the land will be used until it is completely filled and before a new license is granted for another five acres. Each completed five-acre unit will then be deeded to the township for $1.
- A suitable buffer zone will be created around the entire area.
- If there is any contamination in the area's water table, the commission will be held liable and any proof of contamination will be established by the state's Water Resources Commission.

The board vote was 3-2 in favor of the permit, with Trustee Marjorie Drake and Treasurer Goldie Mailahn voting no. Trustee Robert Grusnick, who works for the road commission, abstained from voting.

THE PONTIAC PRESS
Area News
THURSDAY, SEPTEMBER 11, 1969 A—4

'County Misses the Boat in Water Crisis Response'

(Continued From Page One)

the temporary line without any assurance of who could pick up the tab. But he believes the county should at least subsidize part if not all of the line.

DPW Director R. J. Alexander said he is not aware of the township's plan to build a temporary line.

* * *

"I have absolutely no knowledge of the temporary-line project. We are only doing right now what we can do. It is a normal course of action to truck water into an area when a situation like this develops," Alexander said.

The water crisis reportedly has stemmed from the pumping of ground water near Woodhull Lake in Waterford Township to afford dry excavation sites for a $28-million interceptor sewer.

2 TO 3 WEEKS

Alexander said it would take from two to three weeks for the water table to recover to normal levels.

Altman believes there is no guarantee the wells can recover that soon.

* * *

The area affected in Independence Township primarily is centered around Hillcrest and Lakeview Streets on the north side of Woodhull Lake.

Altman said that several alternate suggestions aired at a special township meeting were unsuitable because of sanitation problems. He said legal obstacles also would present further difficulties.

'WE HAVE RESPONSIBILITY'

"We have a responsibility of taking care of our people and if the county cannot anticipate such a problem, then we have to go ahead and examine our own solution regardless of cost factors," Altman declared.

Meanwhile, some 35 affected Waterford Township residents are getting emergency running water in their homes after overcoming a legal complication that delayed water connections.

BALKED AT PACT

Several homeowners on Sylvester, south of Eagle Lake, balked Tuesday at signing a county contract that would allow them to hook hoses from their homes to a water main.

* * *

They objected to a clause which said the emergency water would be turned off 10 days after sewer construction was completed in the area. But the wording was changed to require the water supply for a "reasonable ground-recharge period."

* * *

Supplying temporary waterlines in connection with the sewer work may cost the county up to $30,000, Alexander said.

Fed Head Fights Bill

WASHINGTON (AP) — The chairman of the Federal Reserve Board says the nation is "at the tail end" of its inflationary period, and this is the main reason he opposes a bill that would fix a ceiling on bank interest charges.

"With all its imperfections, general monetary restraint seems clearly preferable to controls of this sort," William McChesney Martin told the Senate Banking Committee yesterday.

Funds for Addition to Fire Hall Sought

UTICA — Fire Chief Robert Beck has asked City Council for $65,000 to build an addition to the city's Fire Hall.

The chief told council that a 3,000-foot addition is needed soon in order to service the increased demands of the city for fire department services.

* * *

The council agreed to examine the feasibility of financing the project.



Pontiac Press Photo by Edward R. Noble

Eugene Vesely, Lapeer's Trailer Tycoon And Would-Be Camper

Campers Spell Success

LAPEER — "People get lucky once in awhile," said Eugene L. Vesely, commenting on the success of the company he founded in Lapeer County 12 years ago.

Clad in a light plaid sport shirt and slacks, the 52-year-old president of Vesely Co., was seated behind his desk in the company offices located on 11 acres on North Lapeer Road.

* * *

The modern facilities house one of the nation's largest manufacturers of recreational vehicles, including Apache camping and travel trailers.

Vesely's face broke into a broad grin as he recalled the summer of 1957 when he built the first tent trailer in the garage of the construction company he then owned.

CAMPING PLAN

"I built it so my wife, Ann, and I could take a month off to go camping in Alaska," he said, "and we still have never been there."

Some of his friends saw the camper and began requesting them.

* * *

"That summer we built 62 camping trailers, and in the fall I opened a small factory about 5,400 square feet," Vesely explained. "We redesigned the trailer from wood to aluminum, recognizing that the idea had potential."

Filling his pipe, Vesely continued, "The next year we had the nucleus of a little organization and began establishing dealers and by 1960 we had built 37,000 units."

APPEAL EXPANDING

"In the meantime our product appeal was expanding from the dyed-in-the-wool camper to the novice camper. This was due largely to an upswing in the economy, providing people with more leisure time, and the effects of increased advertising," he said.

The increase in consumer appeal called for a more sophisticated product, Vesely said. Today the tent camper will sleep eight people and includes cabinetry. Some models even have kitchen and bathroom facilities.

In 1961 the company moved to its present location and expanded its building facilities to 64,000 square feet.

Vesely's casual attire and relaxed disposition belie his position as the head of a large and prosperous enterprise.

LIKES SPORTS SHIRTS

"I like to wear sports shirts during the summer," the stocky crew-cut executive said. Vesely's hunting trophies line the walls of his spacious office.

Vesely explained that the recreational vechicle industry came into its own about 10 years ago after hanging on the coattails of the mobile home business for many years.

* * *

"It is still a growing field," he said. "The needs are there."

Since 1958 Vesely Co. has produced more than 150,000 units, Vesely said, including travel trailers which he began manufacturing in 1967. Recently the company began production of a "go-anywhere vehicle" called the Trail Boss under the Sierra brand name.

2 NEW FACTORIES

Within the near future the company will open factories in Jonestown, Pa., and Covington, Ill., which will manufacture travel trailers, leaving the Lapeer plant exclusive production of the tent campers, Vesely said.

When asked whether he does much camping, Vesely said he enjoys it very much but admitted that he doesn't have as much time to go camping as he used to.

* * *

"Today my life is a completely different story than 12 years ago," Vesely said.

"In the beginning of a business enterprise you derive a self-satisfaction in producing something, along with the determination to make it succeed. Then the day comes when you are motivated to do more.

PROFIT PRESSURE

"Today," Vesely explained, "there are stockholders to satisfy. You have to make a profit to protect their investment.

"But at the outset, you don't think about all the money you're going to make, you just know that you can build something and that is the approach you take," Vesely said.

And It's on the House

Hospital Dines Parents

AVON TOWNSHIP — Candlelight and wine, sweet words and plans for the future. Young love? A tender and exciting courtship? Not really.

The man and woman enjoying the intimate dinner at Crittenton Hospital are new parents.

The idea of a candlelight, wine and steak dinner for the mothers and fathers of new arrivals is part of a program just initiated by the hospital staff.

"We thought it would be a nice gesture," said Mrs. Elizabeth Allen, the hospital's administrative assistant. "It gives the couples an opportunity to have a leisurely dinner together before going home with the baby."

STARTED ALREADY

Although the official starting date of the program is next Monday, dinners have been served to couples for the past two weeks.

About three days after giving birth, the mother receives a printed invitation and is asked to invite her husband to the fre meal. The menu is the same as at any fancy restaurant. The dinner is served by Crittenton's dietary staff.

"We try to do everything we can to make the patients know they are individuals to us, not just a bed or a room number," said Allen.

The table is set with fine china and linen tablecloths in the "His and Her Lounge," on the same floor as the maternity ward. "By the third day the mother is usually feeling well enough to enjoy something like this," Mrs. Allen said. "The women, for the most part, go home on the fifth day."

* * *

Mrs. Allen said she doesn't know of any area hospital with such a program. But, she added, the couples that have had their special dinner have described it as "wonderful."

* * *



Pontiac Press Photo

DINNER ON THE DOCTORS—The staff of Crittenton Hospital has launched a new program, providing candlelight dinners to new parents. Pouring a practice round for James Duren, hospital administrator, and Mrs. Harold Mowat, dietician and food service superintendent, is C. Lee Roberts, food service manager.

Police Force Set by Pontiac Twp.

PONTIAC TOWNSHIP — The Township Board established the township's own police department at its meeting last night.

The board hired Richard E. Brown as the department head.

Brown, 49, of Royal Oak served on the Birmingham Police Department in 1945-68. He retired at the rank of sergeant. Although no salary has been set for the post, it probably will be the same as the township fire chief, $9,250.

Brown's appointment is effective today. However, the township's contract with the Oakland County Sheriff's Department remains in effect and all communications will be routed through that agency.

Queen Named for Centennial in Rochester

ROCHESTER — Mrs. Robert (Cindy) Bommarito was named Centennial Queen in ceremonies this week.

Mrs. Bommarito, 22, of 325 N. Alice sold more tickets to the historical spectacle than any other queen contestant to win top honors as official hostess of the centennial.

* * *

Cindy and her husband plan their first-prize trip to Nassau later this fall.

Runners-up in the queen contest were Deidre Townsend, Dana Maletzke, Julie Gibbard, Susan Steward, Brenda Stephanski, Renee Ransome, Ginger Mawhinney, Thea Terry, Pat Palmer, Judy Keeffer, Nancy Pulk, Cheryl Mulligan, Jane Brookbank, Janice Rowland, Peggy Russell, Donna Strong and Terry Deaton.

Bond Issues Periled

By LOIS FRIEDLAND

Pinched again, Mr. Littleman!

The tax-free status of those municipal bonds which finance your school construction and road and sewer improvements is in danger. Furthermore, the interest-rate limit imposed by the state has priced those bonds right under today's market.

* * *

Once snapped up in the nation's money markets as good buys by wealthy investors, bond issues from Michigan municipalities today go begging.

The reasons are three:

- First, the state has a ceiling on interest rates for municipal bonds of 6 per cent. Currently, Dow Jones reports that the average municipal bonds offer an interest rate of 6.2 per cent, — or .2 per cent more money for the investor than Michigan is allowing her municipalities to offer.

* * *

- Secondly, the tax reforms recently passed by the House of Representatives include a clause that eliminates the tax-free status of the bonds. Although the reforms must still be passed by the Senate, most big investors are not buying for fear of ending up with huge investments which may later be taxed heavily.

* * *

"Congress, in trying to prevent individuals from avoiding taxes with tax-exempt bonds, apparently hasn't realized that this is the only basis on which public building can be financed," said Charles Moon of Dickinson, Wright, McKean and Cudlip, attorneys.

* * *

- Finally, the federal government is currently pursuing a tight-money policy in an effort to end inflation.

The impact of these combined problems is beginning to affect Michigan municipalities.

To date, only two communities in Oakland County have actually tried to sell bonds. Both have been unsuccessful. Many areas express fear of difficulties when their turns come.

West Bloomfield Township recently failed to sell $1.1 million in bonds for the Mullen Drain at the maximum 6 per cent interest rate. The township will try another bond sale next week.

Southfield tried to sell $330,000 worth of bonds once at 5½ per cent and again at 6 per cent and will try again next week.

* * *

The scheduled sale of $8 million in bonds for the new Oakland County Jail facilities is next Monday.

Daniel T. Murphy, head of the County Board of Auditors, refuses to commit himself as to what could happen. "I can't say. It depends on the bond market on the 14th and 15th."

DPW APPLICATIONS

The County Department of Public Works has several applications in the Municipal Finance Commission but none on the market now. Deputy Director Donald W. Rongler admitted that he fears possible selling problems.

* * *

Although no area school districts have bonds for sale at the moment, school districts will be hit hardest by the new problems.

* * *

More than 50 per cent of all tax-exempt bonds are issued for educational facilities, according to the Michigan State Association of Supervisors, which is working with the Michigan Association of Counties to fight the municipal bond exemption.

Locally, the only bonds being sold easily are those short-term issues bought by local banks largely as an expression of community goodwill, according to Moon.

MOVE TO HIKE MINIMUM

While lobbyists are fighting the tax-reform clause in Washington, Rep. Raymond Smit, R-Ann Arbor, is readying a bill in Lansing to raise the minimum 6 percent.

"It appears that 8 per cent would be more appropriate," said Smit. The bill will be ready for the October session.



AP Wirephoto

SPECTACULAR BLAZE — A three-alarm fire lights up a business area of downtown Flint before dawn yesterday. The flames did an estimated $80,000 damage to a building housing two private clubs and a pool hall. Firemen are investigating the possiblity the blaze was sparked by vagrants using the vacant apartments on the second floor.

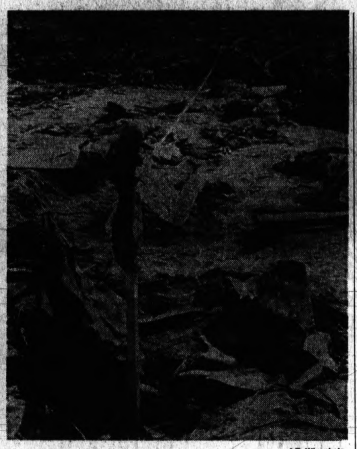

AP Wirephoto

IMPACT POINT — A stake placed by investigators yesterday shows the point where an Allegheny Airlines DC9 hit the ground near Indianapolis. The string indicates the jet's line of flight as it hit. The crash killed 83 persons. In this picture, the plane's direction was from front to back.



AP Wirephoto

CANS TUMBLED BY BLAST — Pop cans topple from the force of an underground nuclear explosion yesterday afternoon in western Colorado. This photo was taken from the observation post six miles from ground zero located near the mountains in the distance. The blast sites is about 40 miles northeast of Grand Junction, Colo. The explosion was planned to shake natural gas out of sandstone a mile and a half below ground.





AP Wirephoto

KEEPING CALM IN CRISIS — When rumors fly during times of crisis in Los Angeles, taped messages giving the facts are supplied by volunteers at the city's Watts-based Rumor Control and Information Center. A similar facility operates in Pontiac. The Watts center had been proposed by Luther Fuller Jr. (left) after he read in the Kerner Commission report that rumors aggravated tensions during times of urban strife. Celes King III (right), vice president of the city Human Relations Commission, helped start the program. Operating the tape recorder is Karen Anderson.

SIMMS DISCOUNT ANNEX
144 N. Saginaw St.

open tonite 'til 9 p.m.
fri. 9 a.m. to 9:30 p.m.—sat. 9 to 9

it starts today — SIMMS ANNEX
4th BIRTHDAY SALE

It's been 4 years since we opened the annex (next to the White Tower restaurant) because we didn't have enough floor space in our main store. The reason was to bring you large items that we couldn't put into the main store. And apparently we're a success due to your patronage. So come and save again and again during our 4th Birthday Sale.

Pre-Christmas Selling
all steel 3-pieces
play kitchen set
reg. $24.95
12.99 set
realistic miniature kitchen set includes: play stove, play sink and play refrigerator — works and looks like Mom's own kitchen.

'Columbia' tricycles
10-inch size 6.77
American made Columbia bikes are ruggedly built for long use.
12-inch trike 8.99
16-inch trike 7.77

Pre-Christmas Selling
play peg table
$5.00 Seller
2.99
Playskool peg table or natural wood construction. Blackboard with alphabet, wood mallet, and pegs, chalk, eraser, wooden seat.

oil walnut tables
your choice
19.96
oil effect tables in choice of step-end, lamp, square cocktail, round cocktail or commode styles. American made with Formica® tops. Pick out the ones you want and save on regular values to $44.95.

save on baby needs
bassinette 6.66
only 18 to go. folds for carrying. Model 700 on sale. Pads only . . . $1.99
mattress and 6-yr. crib 32.88
white or maple finish crib with mattress. Double drop sides.
car seat 7.96
model 098 car seat keeps baby safe and comfortable while riding in the car. Blue or black colors.
car crib 6.66
model 603 car crib lets baby sleep while riding in cars. Folds for carrying too.

save on unpainted furniture
5-drawer chest-of drawers
style 8305 knotty pine chest is 15x27x42-inches. 22.66
style 8316 knotty pine chest is 15x27x42 inches 22.66
10-drawer chest-of-drawers
style 8310 knotty pine chest is 15 x 52 x 34 inch size 34.66
deacon benches
model 100 has seat lid cover and is 17x43x30 inches 20.96
gun cabinets
style 359 comes with key lock and ammo drawer. Glass not included. 37.66

WANT IT? CHARGE IT at Simms — use your master charge credit card now.

SIMMS DISCOUNT ANNEX
144 N. Saginaw St.

SIMMS Has SONY TAPE RECORDERS
For SCHOOL, HOME, OFFICE and TRAVELING!
LIKE IT? CHARGE IT! . . .
master charge
you can use Simms 30-day, same as cash plan or your master charge credit card to take your recorder home with you. So, come and buy at Simms and charge it, too!

4-TRACK RECORDING PLAYBACK
SONYMATIC 105 SOLID STATE RECORDER
Charge It! 149.50
The highest fidelity mono recorder around—automatic recording control. Complete with microphone.

SONY 255 SOLID STATE
STEREO TAPE DECK RECORDER
$179.50 Value. SAVE $20! 159.50
Add stereo tape recording and playback to existing system. Ultra high frequency bias for lowest recording head distortion, vibration free motor, one hand threading. Highest quality model to complement finest home systems.

Sony Easy-Matic 100 AC & Battery
PORTABLE CASSETTE-CORDER
99.50
Just drop in the cassette — press the button and record up to 2 hours or playback what you've recorded. Plays and records everywhere on batteries or AC current. Complete with mike, carry case and tape cassette. Charge it or $1 holds.

SONY SOLID STATE 200
STEREO 4-TRACK TAPE RECORDER
$199.50 Value
189.50
Do sound-on-sound and other advanced techniques. Comes with two Sony F-97 dynamic microphones—complete 4-track stereo system for people on a budget, but want the finest.

SONY SOLID STATE 3-HEAD
STEREO TAPE DECK RECORDER
$229.50 Value
209.50
Model 355 stereo has true hi-fi response at three and three-quarter speed. 15 new Sony features include built-in patching switch for sound on sound, 3 speeds, noise suppressor switch and scrape flutter filter. Unexcelled by the most expensive systems.

98 N. SAGINAW ST. SIMMS BROTHERS RECORDERS—Main Floor

THE PONTIAC PRESS

48 West Huron Street — Pontiac, Michigan 48056

THURSDAY, SEPTEMBER 11, 1969

HAROLD A. FITZGERALD, Chairman of the Board — HOWARD H. FITZGERALD, II, President and Publisher

RICHARD M. FITZGERALD, Treasurer and Finance Officer — JOHN A. RILEY, Secretary and Advertising Director — HARRY J. REED, Editor

ARLO MCCLARY, Circulation Manager — G. MARSHALL JORDAN, Local Advertising Manager — RICHARD M. GAUNDER, Managing Editor

Everett M. Dirksen

The Country mourns the death of EVERETT MCKINLEY DIRKSEN, who was serving his fourth term as Republican U.S. Senator from Illinois.



DIRKSEN

An astute politician whose snarl of wavy gray hair and mellifluous intonation were his trademarks, he served his Country and party long and ably. If anyone were entitled to assume the title of "Mr. Republican," long held by former Sen. ROBERT TAFT, it would unquestionably have been DIRKSEN.

The senator's life was a stereotype of the American concept of a traditional politician. Born of humble parents, he worked his way through law school and tried his hand at various pursuits including private law practice before being elected to the House of Representatives in 1932, where he served until 1948. He was elected to the Senate in 1950.

★ ★ ★

Despite the fact that GOP senate strength during the 10 years that he served as minority leader (since 1959) was at times less than one-third of the 100-seat body, DIRKSEN's skillful manipulation made it a powerful force on Capitol Hill, and one with which the White House was obliged to reckon.

★ ★ ★

During these years, DIRKSEN's relations with the Nation's chief executives were somewhat paradoxical. He supported much of KENNEDY's and JOHNSON's measures while becoming a thorn in the side of President NIXON on certain of his appointments and national policies.

But he has to his credit the decisive role he played in passage of the limited nuclear test ban treaty of 1963 and the Civil Rights Act of 1964.

Everett Dirksen will be long remembered for his dedicated public service and personal integrity.

Absent Teachers Shirk Duty

A number of Pontiac teachers failed to work yesterday, and in doing so, betrayed a trust to this community.

The brief boycott was in protest of the board of education's recent decision to hire someone from out-of-state for a newly created position of assistant superintendent.

But the children of Pontiac should not be deprived of their education for one minute, much less one day, because teachers disagree with the board's action. The place for the teachers' disagreement is the board of education meeting. Many teachers made their disapproval quite clear at the Thursday board meeting. This is their right. Even if they do not live here, they have a vested interest in the education system here.

We agree with the teachers in their attempts to have the new position filled by a local man who knows the local problems, but we must disagree with their boycott tactics.

If teachers and other concerned citizens feel certain board members should be recalled, that, too, is their right. But petitions for such a move should be circulated on their own time, not when they should be in the classroom with our children.

Absent teachers, we must give you an A for effort, and an E for methods.

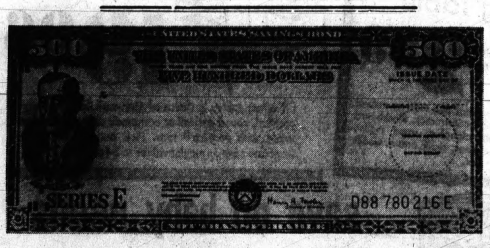

First Game of Grid Contest, Saturday

One picture, so they say, is worth 1,000 words.

Shown above, therefore, is a facsimile of the $500 U.S. Savings Bond which will be awarded the winner of The Press Annual Football Contest. In addition, he or she will be proclaimed the Champ Clairvoyant for 1969.

This is the last you'll hear from us before the first game of the contest Saturday afternoon. But next Tuesday we'll be back with a report on what happened to the respective backers of Central Michigan and Western Michigan—or to those who foresaw a dead heat.

Oh, sure, you can still get your entry in by the Saturday noon deadline. But it's no longer time for dillying, let alone dallying. If you plan to entrust your entry to the U.S. mails, it should reach The Press in time, if mailed today.

But if you decide to sleep on it, posting it tomorrow might be chancy. Then you'd better play safe and drop it in The Press Huron Street drop box.

CONTEST RULES

1. Every man, woman and child is eligible to enter contest (except Press employes and family members) but are limited to one entry each. All members of families may participate, subject to the same limitation.

2. To enter, you simply check your prediction of the winner of each of the 16 games below (to indicate a tie, leave both boxes blank) sign entry form or facsimile, and dispatch.

3. Entries may be deposited in The Press' Huron Street drop box or mailed. If mailed, they must be enclosed in envelopes (THE POST OFFICE WILL NOT ACCEPT POSTAL CARDS WITH ATTACHED ENTRIES) and addressed to: THE PONTIAC PRESS FOOTBALL CONTEST, P.O. Box 777, Pontiac, Michigan 48056.

4. The contestant who, starting with the first game, correctly predicts without a miss the outcome of the most games will be awarded a $500 U.S. Savings Bond.

5. Deadline for Contest entries is Saturday noon, Sept. 13, and entries must be on hand at The Press by that time. Those arriving later, even though postmarked prior, will not be considered.

6. If in the final stage of contest, the few remaining contestants should have predicted the same outcome of a game, this game will be scratched and the contest advanced to the following game.

7. Judges decision on all questions relating to the contest will be final.

	Sept. 13	
☐ Central Michigan	at	Western Michigan ☐
	Sept. 20	
☐ Arizona	at	Wyoming ☐
	Sept. 27	
☐ Notre Dame	at	Purdue ☐
	Oct. 4	
☐ Shippensburg	at	Slippery Rock ☐
	Oct. 5	
☐ Det. Lions	at	Cleve. Browns ☐
	Oct. 11	
☐ Nebraska	at	Missouri ☐
	Oct. 18	
☐ Michigan	at	Michigan State ☐
	Oct. 24	
☐ Waterford Kettering	at	Clarkston ☐
	Oct. 25	
☐ Washington	at	Oregon ☐
	Nov. 1	
☐ LSU	at	Mississippi ☐
	Nov. 7	
☐ Pont. Central	at	Pont. Northern ☐
	Nov. 15	
☐ Auburn	at	Georgia ☐
	Nov. 22	
☐ UCLA	at	Southern Cal. ☐
	Nov. 27	
☐ Minn. Vikings	at	Det. Lions ☐
	Nov. 29	
☐ Army	at	Navy ☐
	Dec. 6	
☐ Texas	at	Arkansas ☐

NAME .....

ADDRESS .....

CITY ..... ZIP CODE .....



David Lawrence Says:

Lawmaking Process Is Clumsy

WASHINGTON — The business of lawmaking is getting to be so clumsy that bills are often drafted which are not in the public interest because persons knowledgeable on both sides of a subject have not always been consulted in advance.

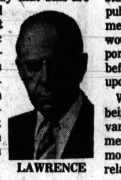

LAWRENCE

It may well be asked, since two branches of government — the Congress and the President — have the responsibility for legislation, where the proposed measures should really originate.

★ ★ ★

Should drafts of new laws on important subjects be submitted by the chief executive instead of just general messages outlining objectives without giving in specific terms how the purposes are to be attained through the new statutes?

Today members of the Cabinet sometimes send up a draft bill prepared either by their own staff, or by outside specialists. Congressional committees, too, depend on their staffs to draft legislation, but often find themselves necessarily seeking aid from various organizations.

OFTEN MODIFIED

Finally, in many instances, there are public hearings at which many controversial items are debated and oftentimes modified.

But this is a long, drawn-out process, and the public is not readily informed about the minute changes which are being proposed and which are of great significance and could have an impact on the lives of the citizens if actually enacted into law.

★ ★

Much legislation today is hastily drawn. Although public hearings are held the question is raised as to whether, when all viewpoints have been obtained, an expert staff should undertake to rewrite the legislation.

A practical way to do it probably would be to arrange with the heads of government departments or agencies to draft in legal form the bills they would recommend, and make a summary report on the meaning and significance of the different points involved. This has been done occasionally, but not in all cases.

Congressional committees then could, on their own, study the draft and, after public hearings, submit a measure which the people would have sufficient opportunity to examine carefully before the proposal is voted upon.

With all the funds that are being made available for various activities in government, there certainly could be money set aside — and, relatively speaking, it wouldn't be a great amount — to allow each committee of the House and Senate to engage more consultants, including economists, some on a full-time and some on a part-time basis.

This would permit more comprehensive opinions to be obtained from persons throughout the country qualified in the particular subjects being considered by the committees.

If bills were written more carefully and if more time were given to the study of the proposals before they are acted upon even by the committees, the net result would be an improvement in the whole legislative process — something which is now long overdue.

(Copyright, 1969, Publishers-Hall Syndicate)

Bob Considine Says:

Plane Hijacking Incident Creates Trouble in Syria

NEW YORK—More on that hijacked TWA plane at the Damascus Airport:

"It's lying there like a giant with his brains blown out," a company trouble-shooter reports. "If it was in Kansas City or one of our other maintenance places we could probably get it in the air again. But the most we can hope for in Damascus is to salvage the engines, some of the seats and a few other odds and ends."



CONSIDINE

The flight deck of the $8-million jet, its controls and instruments, the forward galleys and rest rooms and the first five rows of the cabin are charred wreckage. A similar explosive charge, placed in the tail section, proved to be a dud.

Syria has jailed the man and woman who took over the plane during its flight from Rome to Tel Aviv. One of the three Syrian political parties was enraged by the government's release of four Israeli women aboard the jet, demands that the two Israeli men passengers now in protective custody be held as prisoners of war. Something of a government crisis has developed.

EXHAUSTIVE RESEARCH

The woman hijacker appears to have made an exhaustive research of the scheduled flight. She knew the route over which the big Boeing proposed to fly to Israel, how much fuel it carried, how much would be needed to reach Damascus, and the 707's ability to land there.

The man hijacker involved, who announced he represented the Palestine Liberation Front, which is anti just about everything, waited for all passengers and crewmen to leave the plane before reboarding with his explosives.

Before hurrying from the impending detonation, he shot pistol holes through the wing tanks. There wasn't anything much left in there to burn. Had TWA Capt. Dean Carter been forced to make one more swing around the field before touching down, he believes he would have run out of fuel and crashed.

The whole edgy affair has been complicated from the start by a lack of communications. The U.S. and Syria do not have diplomatic relations.

The complicated matter of collecting insurance is just being probed. As for reparations, the Palestine Liberation Front is about as solvent as the nuts who force airliners to fly them to Cuba — and a Castro jail.

Verbal Orchids

Mr. and Mrs. Fred Charter of 4800 Hobson; 55th wedding anniversary.

Mr. and Mrs. Elmer Linton of Bloomfield Township; 53rd wedding anniversary.

Henry Hollbeck of 103 Mechanic; 86th birthday.

George W. Murthum of Oxford; 88th birthday.

Mrs. Sadie Parshall of 5580 Waldon; 85th birthday.

Mrs. Retta Walls of Davisburg; 86th birthday.

Mr. and Mrs. William L. Criger of Springfield Township; 54th wedding anniversary.

The Associated Press is entitled exclusively to the use for republication of all local news printed in this newspaper as well as all AP news dispatches.

The Pontiac Press is delivered by carrier for 60c a week; where mailed in Oakland, Genesee, Livingston, Macomb, Lapeer and Washtenaw Counties it is $24.00 a year; elsewhere in Michigan and all other places in the United States $34.00 a year. All mail subscriptions payable in advance. Postage has been paid at the 2nd class rate at Pontiac, Michigan. Member of ABC.

Voice of the People:

'Several Tax Inequities Should Be Investigated'

While tax reforms are being considered, several inequities could bear some looking into. I think that a person reaching retirement age should be able to collect whatever Social Security he is entitled to, regardless of whatever additional money he earns. This is something he has paid for and it should not be kept from him.

★ ★ ★

The $600 exemption should be raised to at least $1,200 for both the husband and wife, and possibly slightly less for each dependent. No one can live on $600 a year in this day.

★ ★ ★

Tax reform also seems to bypass an inequity in capital gains where a person may be taxed on a gain which is merely a gain caused by inflation: i. e., a stock or property that has doubled in price after being held for a long period of time due to inflation and not to any real increase in worth. However, if this person were to sell his stock or property he would have to pay a tax on this supposed profit, which he has really not realized. Tax reform is long overdue. Let us hope they come up with something simple and fair.

H. D. ROLLISON
1828 SHERWOOD

'Commend Effort to Recall Board Members'

I commend the Pontiac teachers for the job they are doing to recall four members of the Pontiac school board. After hearing the discussions that went on at Pontiac Northern I can see that these teachers are for John F. Perdue and intend to do something about it.

★ ★ ★

Being a college student who will go into the teaching profession shortly, I am glad to see that the teachers will stand up and be counted for something they want. I stand behind these people and hope they accomplish everything they intend to do. Keep up the good work.

A. C. M. U. STUDENT

Comments on Value of Helicopter Practice

It seems the use of a helicopter for the Oakland County area by the Sheriff's department has stirred up numerous impressions on the value of its practice. The use of the helicopter became a reality only through donations. These donations brought about another means to contribute to the continued efforts of our law enforcement facilities to preserve our lives, homes and property.

DANIEL MILLER
ASSISTANT CHIEF
TRI-CITY FIRE DEPARTMENT

'All Vietnam News Belongs on Front Page'

It appears that newspapers in the area no longer feel the boys fighting and dying in Vietnam are worthy of front-page recognition. All reports of action are buried and must be searched for. These reports are the only way parents have of knowing what is going on.

★ ★ ★

I feel it is time all actions, deaths and other pertinent items be put on the front page where the American people are reminded daily that the war has not gone away. Ignoring it and hiding it are not the answer.

CLARENCE BERRY

Question and Answer

What are the whys and wherefores on paying farmers not to grow certain crops or utilize acreage?

B. J. FISHER

REPLY

The local office of the U.S. Department is sending you printed information on the soil bank procedure. Details for the whole program are too extensive to print here.

Question and Answer

We also had an experience with our landlord and a lawyer advised us to go to Municipal Court. We filled in papers and paid $7. After a court hearing we received the deposit plus the $7 back.

REPLY

We advised the reader with this problem to see a lawyer or Legal Aid, either one of which probably referred her to this court if they felt it advisable. To start suit in a small claims case, for amounts up to $300, the charge is $5 to start suit, $1 to serve the papers, and $1 judgment fee when it goes to court. For a regular civil case, it costs $5 for amounts under $500, $10 over $500, $3 to serve the papers, 15 cents per mile travel expense for serving them, and $2 judgment fee. If the judgment is made in your favor, the costs will be returned to you. However, the same legal grounds are needed in this court as any other, and if the case is dismissed or judged in the defendant's favor, costs aren't returned to you.

Kidnaping Is Epilogue to Latin Report

By PHIL NEWSOM
UPI Foreign News Analyst

"They (the kidnapers) seemed to ascribe all the troubles and difficulties they saw in Brazil to what they called North American imperialism," said a composed but tired U.S. Ambassador of Brazil, C. Burke Elbrick.



NEWSOM

He was recounting his painful experience at the hands of Brazilian terrorists. It amounted to a bitter postscript to a report already on President Nixon's desk.

★ ★ ★

The report contains the still-undisclosed findings submitted to the President by Gov. Nelson A. Rockefeller after his Latin American fact-finding tour of the spring and early summer.

The governor's report needed no special disclosure of the unexpected depths of the Latins' dislike for what the more fanatic call "North American imperialism."

FACTS EVIDENT

The facts were there to see.

A youth died in El Salvador during a protest demonstration against the governor's visit.

★ ★ ★

Terrorists killed an Argentine labor leader who had refused to join a demonstration there. Four died in the Dominican Republic.

Fear of demonstrations led to cancellations of Rockefeller's visit to Venezuela and Chile, both of whose governments were freely elected.

INCONVENIENT

The military dictatorship in Peru found the governor's visit inconvenient and canceled it on those grounds.

The kidnaping of an American ambassador in Brazil and the violence which strewed the route of the Rockefeller trip are examples of the dilema faced by the United States as it tries to deal with governments of both the political right and left.

★ ★ ★

In Brazil, Rockefeller made clear the U.S. distaste for dictatorships, but it was a warning most unlikely to be published in the closely supervised press and certainly not one likely to be heard by the militant students.

Federal Official to Talk at OCC

Parley Is on Programs for Health Professions

A conference for administrators of allied health professions programs being conducted at Detroit and Pontiac area universities and colleges will be held tomorrow on the Oakland Community College's Orchard Ridge Campus, Farmington Township.



DR. LORE

The conference is cosponsored by OCC and the Michigan College of Osteopathic Medicine, Pontiac.

Dr. Ernest Retzlaff of the MCOM faculty will chair the assembly which begins at 9:30 a.m.

Dr. James I. Lore of the U.S. Public Health Service, will be guest speaker at the conference. He will describe the provisions of grants to be issued to the various institutions involved in conducting allied health training programs.

Dr. Lore will assist in the development of allied health profession training curricula for funded institutions and will answer any questions that may pose a problem for members of the group.

OCC Offers Counseling for Students

Oakland Community College is providing guidance and counseling this fall for all students in credit courses offered by its community services division, according to Thomas J. Krupa, associate director of community education.

Counseling will be available Monday to Thursday, through Sept. 25 at:

Clarkston High School, 6595 Middle Lake, 7 p.m.- 9 p.m.
Holly High School, 920 E. Baird, 7 p.m.-9 p.m.
Lake Orion High School, 445 Scripps, 7 p.m.-9 p.m.
Milford High School, 2380 S. Milford, 7 p.m.-9 p.m.
Pontiac Northern High School, 1061 Arlene, 7 p.m.-10 p.m.
Rochester High School, 180 S. Livernois, 7 p.m.-9 p.m.
South Lyon High School, 61526 W. Nine Mile, 7 p.m.-10 p.m.
St. Frederick High School, 92 Whittemore, Pontiac, 7 p.m.-10 p.m.
Troy High School, 3179 Livernois, 7 p.m.-10 p.m.
Walled Lake Central High School, 2978 S. Commerce, 7 p.m.-9 p.m.
Waterford Township Crary School, 501 N. Cass Lake, 7 p.m.-9 p.m.
West Bloomfield High School, 3380 Orchard Lake, Orchard Lake, 7 p.m.-10 p.m.

Area Man Gets National Post

Walter J. Fightmaster, executive director of Oakland Community Services, has been elected secretary of the new National Council on Community Services for Community and Junior Colleges.



FIGHTMASTER

The National council grows out of a community services project sponsored by the American Association of Junior Colleges funded by the W. K. Kellogg Foundation.

The council was established to encourage community involvement as an effort of the two-year college, to foster attacks on social problems and to stimulate discussion and ideas among community services personnel in two-year colleges.

The council will promote relationships between community colleges and other groups committed to community service and education.

Fightmaster of 5400 Sunnycrest, West Bloomfield Township, will serve as secretary of the council until it elects new officers in March.

NEWSPAPERS
40c per 100 lbs. delivered
Royal Oak Waste Paper & Metal Co.
414 E. Hudson, Royal Oak
LI 1-4020

FRI. & SAT. SPECIALS

Some quantities limited . . . on sale while they last



Men's 8.99 sweaters
100% lambswool cardigan or V-neck pullover. Assorted fall colors. S-M-L-XL. $5



Our men's reg. 5.49 work pants
$5
Supper twist twill Fortrel® /cot. blend pants need no ironing. 30-44W, 29-34L.



SALE
Men's dress, sport shirts
2 for $7
Best-selling 3.99 shirts. Choose dress shirts of polyester/cotton in 14½-17, 32-35. Ass't. sport shirts in sizes S - M - L - XL. By Waldorf.



SALE
Regular 4.00 women's lingerie
3.33
PJ's, gowns, slips, petticoats. Nylon tricots, brushed nylons, cot. flannels, more. 34-40, 42-48, S-M-L-XL. Save 15% off reg. price!

THE NEW, NEW Federal's

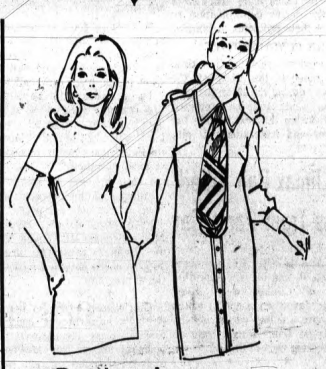

Daytime dresses
Daytime dresses and shifts. Fall colors. 12-20, 14½-24½. Reg. 4.99 3.88



Boys' reg. 2.99 cotton/nylon denim jeans
$2
Blue denim jeans have 2 front, 2 back pockets; zip fly. 6-12 Reg. Slim.



D-EE widths

SALE
Men's Neoprene® oil resistant oxfords
9.84
Reg. 13.99
These work oxfords have oil-resistant sole and uppers, moc toe, full cushioned arch and insole. Black. To 12.



SALE
No-iron Fiberglas® traverse draperies
6.00 50x90 pair
Printed traverse drapes are hand washable, never need ironing. Pinch pleated. Save!
• 100x90" ..... $12 pr.
• 150x90" ..... $18 pr.



Women's sweaters
Wool Shetland cardigans, pullovers. Ass't colors. 34-40; reg. $6. 4.99



Boys' stretch socks
Cotton, Orlon® acrylic or nylon. 1 size stretch and 7½ to 10½. 3 pr. $1



Girls' knitted tops
Cotton long sleeve knits with turtle, mock turtle. In 3-6x, 7-14. Irregs. 1.09

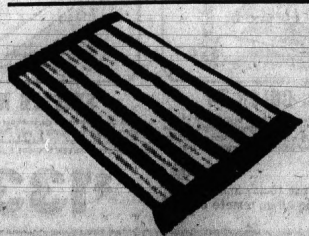

Rayon viscose rugs
Striped throw rugs are easily washed, non-skid latex backing. 21x36" size. 1.77
26x45" 2.77



Men's Waldorf reg. 79¢ stretch hose
3 pr. $2
Textra-lon nylon. Fits to 13. Save!



Printed velour kitchen towels
2 for $1
Soft cot. terry. Slight misprints.

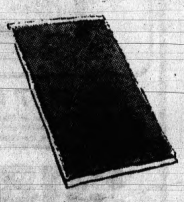

Irreg. cotton terry mats
1.27
Absorbent cot. terry. 18 x 30".

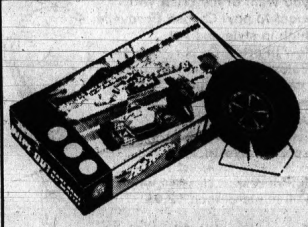

"Hot Wheels" game
"Hot Wheels wipe out" game is exciting. Choose speed. . .win race. 3.99

OPEN 10 A.M. TO 9 P.M. (Sat. 9:30)
Drayton open Sunday Noon to 6 p.m.
(Downtown closes Tues., Wed. at 6 p.m.)

FEDERAL DEPT. STORES

DOWNTOWN AND DRAYTON PLAINS

Milliken Sees Gains for Cities

GRAND RAPIDS (AP) —Gov. William Milliken predicts that "a new democracy in the heart of American cities" will be created during the 1970s from the frustration and anger of the present decade.

The governor's prediction came during a speech Wednesday to the nearly 800 mayors and other city officials attending the 71st annual session of the Michigan Municipal League.

★ ★ ★

Milliken drew a standing ovation from the delegates when he was introduced and when he finished.

★ ★ ★

He contended that city residents have "through riots and sit-ins and demonstrations shown their frustration and their anger. But they have also shown another thing. They have shown a new determination to solve their problems at home."

MORE CONSTRUCTIVE

Americans "for the first time awakened to the crisis of the cities" during the 1960s, the governor said. And, he predicted that during the next decade the anger and frustration of city residents will "change gradually into a more constructive attitude."

★ ★ ★

President Nixon's "new federalism" which would share federal revenues with state and local governments offers too small a percentage of federal tax revenues, the governor said.

★ ★ ★

However, Milliken said that is his only reservation about the presidential proposal.

★ ★ ★

He urged support for other White House proposals in fields such as welfare and transportation, calling the plans "a fresh breeze through the monotonous rhetoric which has marked so much of the discussion on federal programs in recent years."

NO HINT

Milliken urged the league's delegates to support his program for educational reform. But, he gave them no hint of what the program will call for.

The governor said he seeks "far-reaching reform of Michigan's educational system" which will include "fundamental changes in the financing of local education."

★ ★ ★

Milliken said his proposals are "not without political peril."

Even without details, Pontiac Mayor William H. Taylor Jr., the league's president, urged support of the governor's educational program.

★ ★ ★

The league's program before Friday's adjournment consists most of panel discussions. A business session this afternoon includes selection of six new board members. Once the new members are chosen, the full 18 - member board will choose a new league president as Taylor's successor.

In 1950 more than half of the physicians in the U.S. were general practitioners. By the end of 1967, only 22 per cent were.

Climax Pair Killed as Train Rams Car

KALAMAZOO (UPI) — John Stout, 61, and his wife, Dorothy, 59, of Climax were killed yesterday when a car in which they were riding was struck by a Grand Trunk freight train on a crossing west of Climax.

★ ★ ★

The driver of the car, Mrs. Joyce Hargus, 26, also of Climax, was described in fair condition in Borgess Hospital.

★ ★ ★

Police said the operator of the car stopped at the crossing but started up again when an auto approaching from the other direction crossed the tracks just before the train arrived.

Milliken Picks 2

LANSING (AP)—Gov. William Milliken has appointed Frank Zeiter of Clio and H. B. Love of Detroit to three-year terms on the State Electrical Administration Board. Lowell Shepard of Essexville was reappointed to the board. All will serve for terms expiring Aug. 10, 1972. The appointments require Senate confirmation.

3 Rare-Blood Donors Found for Upstate Woman

DETROIT (AP) — A hasty, nationwide check of several hundred thousand records of blood samples was successful Wednesday as officials located three donors for a Harbor Springs woman who faces surgery there today.

She is Mrs. Mary Petoskey, 79, who has blood listed as Type A, Rh Positive, Gerbich, Negative.

★ ★ ★

Officials of the Michigan Community Blood Center answered an appeal from her physician, Dr. James Webster of Petoskey, who wanted blood available on a standby basis during the operation at Little Traverse Hospital. The type of operation was not disclosed.

★

Michigan records indicated a Mrs. Jeane Schmidt of Utica had the type of blood needed, and arrangements were made to ship some to Petoskey by airliner Wednesday night.

Two other donors were located and similar arrangements were made. The donors were a Lake Charles, La., resident and a Pittsburgh resident whose names were not made public.

Highland APPLIANCE CO.

FREE DELIVERY
FREE SERVICE
INSTANT CREDIT
EASY TERMS

HERE'S PROOF YOU SAVE AT HIGHLAND!



SUNBEAM COFFEE PERK
Gleaming chrome. Automatically brews. 4-pc. handle. No. AP-40.
$7.97



SUNBEAM MAN'S CORDLESS
Smooth shaver. With recharger base. Gift packed. No. 008.
$12.99



TOASTMASTER TOASTER
2-slice automatic. Color control. Attractive. No. B-140.
$9.77



GE CARTRIDGE TAPE RECORDER
8 - transistor. Remote control mike. Solid state with batteries. No. M-8220.
$29.87



GE 6-TRANS. POCKET RADIO
Power - packed. With earphone and battery. No. P-1750.
$3.49



SHARP 12" DIA. PORTABLE
Superb quality on all UHF/VHF channels. Clever cabinet design — front is all picture, yet controls and sound are in front! "Pace-setting" styling in lightweight cabinet. Easy carry handle is recessed. Earphone jack for personal listening pleasure. Model TU-40-P. Take one along today at Highland's low price!
$69 Free off-on remote control



MOTOROLA 23" DIA. COLOR
What a buy! Motorola no less! Giant 295 sq. in. tube. Walnut wood console in elegant contemporary styling. Solid state components. Lighted UHF/VHF channels. 2-year warranty on picture tube. Model CU-573-E. Free delivery, 90-day service. Free 10-day home trial. Thousands sold for much more!
$448 Free off-on remote control



RCA STEREO COMBINATION
Stereo hi-fi with AM-FM, FM-stereo radio. 4-speaker system. Total sound "45" solid state amplifier and tuner. A.F.C. New "pause" selector. Diamond stylus. Select hardwood credenza cabinet in dramatic Mediterranean design with dramatic accents. Extension speaker connectors and tape jacks. No. VLT-80.
$249 Save at Highland. Thousands have paid $299.95 elsewhere!



HOTPOINT AUTOMATIC DRYER
Another great appliance value from Highland. Launder family size loads in this new Hotpoint fully automatic dryer. Clothes finish fluffy and smooth with Speed-Flow electric drying. Garments dry safely, gently. Large lint filter is up-front for greater convenience. Porcelain finish drum and top. Three way venting. Model LB-802.
$99 Free delivery and service



CALORIC 30" GAS RANGE
Great value! Caloric quality and features at a low Highland price! Features COMFORT-LEVEL ULTRA-RAY BROILING ... char-broils with radiant energy. Keep warm oven system, oven light, oven/broiler window, removable door, easy-read jewel controls and countless other convenience ideas. Model E-610.
$166 Free delivery, installation and service.



HOTPOINT AUTOMATIC WASHER
All porcelain inside and outside for lasting beauty and utility.
Hotpoint rugged heavy duty transmission handles big loads easily, safely. Deep-bath washing action literally scrubs soil and dirt out of clothes — safely, gently. Triple rinsing gets clothes sparkling clean. Smooth wall spin tub. No. LW-802. Save now at Highland's low price.
$148 Free delivery, installation and service



JUST 30" WIDE

PHILCO 17' ALL FROST-FREE
New side-by-side food center. No more messy defrosting ever again in either section. Real super-monitor food storage in a cabinet only 30" wide. Handy can dispenser, portable ice-cube keeper, 2 sliding shelves and porcelain crisper. Philco Power Saver feature. Rolls on wheels. Model RT-17-JA.
$318 Delivery and one-year service included.



ZENITH 18" DIA. COLOR TV
The trimmest, slimmest Color TV. Roll on cart from room to room for whole-house Color TV or use as table model. 180 sq. in. rectangular tube. Dipole antenna. UHF/VHF. Roll-around stand is optional and extra. Sunshine picture tube. Nonacoshed chassis. 2-year color tube warranty. Free delivery and 90-day service. No. Z-3906.
$349 Free 10-day home trial. Free off-on remote control

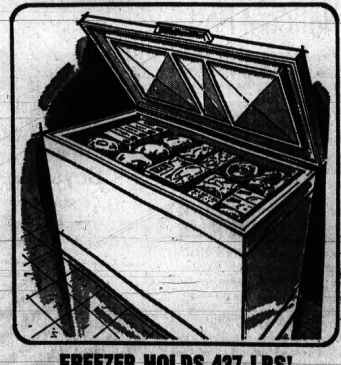

FREEZER HOLDS 437-LBS!
This quality-built 13 cu. ft. chest-type freezer is one of the best. Conveniently stores gigantic supply of 437-lbs. frozen foods. In safe zero-degree storage. Built-in key lock. Counter-balanced safety lid. "Balanced-Cold" design maintains even cold thru-out. Save at Highland's big price reduction.
$133 Free delivery, one-year service.

INSTANT CREDIT
Highland makes credit buying easier than ever. Most major credit cards, bank cards or store charge plates honored at Highland for immediate credit.

Highland APPLIANCE CO.

INSTANT CREDIT • EASY TERMS

PONTIAC MALL SHOPPING CENTER
TELEGRAPH RD., COR. ELIZABETH LAKE RD.
DAILY 10 to 9 • PHONE 682-2230

OAKLAND MALL IN TROY
I-75 at 14 MILE RD.
OPEN DAILY 10 to 9
PHONE 585-5743

THE NEW NEW Federal's it's Bulova watch time



A. Bulova has the watch you want at the price you want to pay! Choose Caravelle: high in style and yet low in price. Or our regular Bulova watches which mean quality and fashion.

A. Skiff "A" precision jeweled, water resistant sport watch. 10.95

B. Princess. . .classic styling Full numeral dial. 12.95

C. Date King HH, 17 jewels. Tells date and time. $45

D. Miss Liberty "G" 17 jewels, 1 diamond, with matching band. $50

FINE JEWELRY DEPT. AT DRAYTON PLAINS STORE ONLY

FALL-IN FOR FASHIONPACE JR. SAVINGS



High ranking fall-winter dresses by a favorite designer—at low prices

Hooray for these Fashionpace Jr. dresses—complete with all the nicest little details. The great fall jumper is included in this group, in an assortment of wool plaids and tweeds. Skimmers in solid cotton corduroy and tweeds, these have so much style—and for so little money. In jr. sizes, 5 to 13, don't miss the big collection in Hudson's Fashionpace Jr. Dresses, Downtown 5th floor; available at all branches.

SALE 12.97 and 16.97

March right along for dozens of different new pants

Just right for the game, great in town with your favorite jacket or coat, you'll love these pants by one of your favorite designers. Straight legs, flare legs, cuffed and uncuffed styles in an assortment of plaids, patterns and solids. Wool and wool/synthetics, jr. sizes. Culottes, too, at great savings of 6.97 and 7.97. Hudson's Fashionpace Jr. Sportswear, Downtown 5th; also at branch stores.

SALE 7.97

HUDSON'S

Northland Eastland Westland Pontiac Oakland

Supervisors' Panel Halts Set-Pay Move

An effort to nail salaries of elected county officials at set rates during their term of office was halted yesterday at a meeting of the board of supervisors finance committee.

Carl O'Brien, D-Pontiac, seconded by Thomas O'Donoghue, D-Ferndale, charged that politicians seeking office know the pay for that office at the time they are candidates.

★ ★ ★

The two were voted down by Republican committee members Delos Hamlin of Farmington, Fred Houghten of Avon Township, and Christian Powell of West Bloomfield Township, who picked up the vote of Democratic Committee Chairman George Grba of Pontiac.

Hamlin spoke of the need to make salaries attractive enough so that qualified men would seek office. He said he considered small yearly raises a more satisfactory form of reimbursement than giant raises each four years or at the end of each elected term.

IMPROVEMENT PROGRAM

The meeting yesterday was primarily devoted to the countys capital improvement program as given priority by various committees of the board.

The committee asked that the over-all and nondepartmental budget be pared by $200,000 (including some $100,000 scheduled to fund the ADC clothing-store allotments) and that the additional money be applied to capital improvements.

★ ★ ★

A meeting between the committee and chairman of other county committees was requested following the full board of supervisors meeting at 9:30 a.m. Monday.

Auditors outlined a $5-million building program for the current year which includes payments on the courthouse east wing and on the jail complex should bonds be sold Monday when bids are to be opened. It also provides for the start of construction of a retardation center and for a service building and service-center office. It also provides for construction of a parking lot south of the courthouse and for covered parking and improvements at the central garage.

The 1970 projects being considered include a children's village school, 4-H activities building, South Oakland office building and animal welfare addition. Some $3.8 million in projects are scheduled in 1970.

Being considered but given no priority is further development at Oakland-Pontiac Airport, construction of a new county hospital and social services building.

Aimed for completion by 1974 are a mental health center, a west Oakland health center, a new north wing to the courthouse and a new court tower.

RNA Leader to Get Special Flight to U.S.

LONDON (AP) — American Negro revolutionary Robert F. Williams today won his fight to return to the United States on the airline he bought a ticket from.

Trans World Airlines, which had refused previously to take Williams across the Atlantic, announced it would take him on a special flight to Detroit.

★ ★ ★

It said the only passengers would be the 44-year-old black power leader's lawyer and an airline security guard.

TWA said it would transport Williams "in response to a request from the U.S. government."

★ ★ ★

Milton Henry, a Pontiac lawyer who came here to assist Williams, said Williams was in complete accord with the arrangement.

Production of white clover seed this year is about 1,086,000 pounds, only about half of the previous year's production.

New-Trial Decision for Barbara Monday

Oakland County Circuit Judge Frederick C. Ziem will decide Monday if a new trial will be granted to reputed Mafia member Joseph Barbara Jr., convicted last month of extorting $4,000 from the wife of underworld informer Peter Lazaros.

Barbara's attorney, Ivan Barris, presented his case for a new trial yesterday, citing three reasons why the guilty verdict should be set aside.

★ ★ ★

Barris argued that it was improper for Mrs. Lazaros to testify since she was pregnant thereby gaining the sympathy of the jury; that the court erred in allowing references to the Mafia by Lazaros and his wife Delores to be heard by the jury, and again by permitting Lazaros' mother to testify as a rebuttal witness after she was waived as a witness during the prosecution's case.

Barbara, found guilty Aug. 13 by a jury of six men and six women, is free on $50,000 bond pending his sentencing.

COULD BE SENTENCED

Should Judge Ziem reject his motion for a new trial, Barbara will be sentenced the following day. He could be sentenced to up to 20 years in prison for the offense.

At that time Ziem also will decide a motion of the Oakland County Prosecutor's Office that the sentence be carried out immediately, rather than allowing him to remain on bond while he appeals his conviction.

★ ★ ★

Barbara, who was named as an underworld leader in 1963 testimony before a U.S. Senate subcommittee, has also been accused of raping Lazaros' wife Delores about the time the extortion took place in early 1968.

The rape case against the 33-year-old Barbara is still pending in District Court in Farmington.

Lazaros, 2410 Dalesford, Troy, was in prison on a fraud conviction when the incident allegedly occurred.

Since being released last October to appeal his conviction, Lazaros has been the key figure before two grand juries investigating his allegations about Mafia connections with public officials.

Osteopath College Plans Asked of 3 Universities

LANSING (AP) — The State Board of Education has asked Michigan's three major universities to submit plans for affiliation with a college of osteopathic medicine.

The University of Michigan, Michigan State University and Wayne State University were asked to submit plans for offering a choice of degrees to students — doctor of medicine or doctor of osteopathic medicine.

Under legislative edict, the education board must make a decision on which of the three receives the nod by Nov. 3.

Money for start of such a program has been appropriated by the legislature.

GOING TO OSTEOPATHS

The proposals by the three universities also will be submitted to oseopaths for their approval.

Officials at the Michigan College of Osteopathic Medicine, located at Auburn and Opdyke in Pontiac, had hoped this spring to receive state funds for operation. MCOM was excluded in July, however, when Gov. William Milliken specified that funds would go only to an osteopathic college located at "an existing campus of a state university with an existing school or college of medicine."

★ ★ ★

Later, the governor vetoed a $250,000 appropriation for the Pontiac institution.

MCOM officials were unavailable for comment today.

The osteopaths have said they don't want to be connected with or dominated by a medical college, contending there is too much difference in the two fields of medicine.

Deaths in Pontiac, Neighboring Areas

Albin T. Anderson

Albin T. Anderson, 70, of 1788 Sherwood, Sylvan Lake, died yesterday. Arrangements are pending at Donelson-Johns Funeral Home.

Surviving are his wife, Hazel A.; two daughters, Mrs. Donovan Everling of Pontiac and Mrs. Allen E. Bentley of Dalton, Ga.; and three grandchildren.

Mr. Anderson, a tool-processing engineer at GMC Truck & Coach Division, had served the division 45 years before retiring in 1963.

He was a member of First Presbyterian Church.

Edwin H. Gaukler

Edwin H. Gaukler, retired owner of Gaukler Moving and Storage Co., died yesterday at age 60.

Arrangements are pending at Sparks-Griffin Funeral Home.

Surviving are his wife, Shirley; two daughters, Mrs. Stanley Fienerski of East Lansing and Mary Angela Gaukler at home; three sons, Staff Sgt. John H. with the Marines in Vietnam, Airman 1.C. William E. with the Air Force and Phillip J. at home; and two sisters, Mrs. Edwin Rockwell of Birmingham and Miss Elizabeth Gaukler of Pontiac.

Gaukler was a member of St. Benedict Catholic Church, Elks Lodge No. 810 and Oakland County Boat Club.

Earl J. Starr

Service for former Pontiac resident Earl J. Starr, 73, of Port Charlotte, Fla., will be 1 p.m. Saturday at Donelson-Johns Funeral Home with burial in Oak Hill Cemetery.

Mr. Starr, a retired statistician for Detroit Transmission Co., died Tuesday. He was a member of Good Shepherd Church in Plymouth.

Surviving are a son, Earl M. of Sterling Heights; a brother, Buel E. of Holly; a sister; and three grandchildren.

Mrs. Lula M. Stark

Service for Mrs. Lula M. Stark, 86, of 2315 Carlos, Waterford Township, will be 1 p.m. Saturday at Elton Black Funeral Home, Union Lake, with burial following at 4 p.m. at the Carol Cemetery, Carol.

Mrs. Stark died yesterday. She was a member of the Carol Baptist Church, Carol.

Surviving are two daughters, Mrs. James Stoner of Clawson and Mrs. Thomas Evans of Largo, Fla.; five sons, Lester of Boyne Falls, Fred of Pontiac, Charles of Waterford Township, Ward of Detroit and Harold of Pismo Beach, Calif.; four sisters; 14 grandchildren; and 11 great-grandchildren.

Ephrium A. Tatro

Service for Ephrium A. Tatro, 60, of 61 W. Rutgers will be 11 a.m. Saturday in Mount Hope Lutheran Church with burial in Perry Mount Park Cemetery by the Huntoon Funeral Home.

Mr. Tatro, an employe of Pontiac Motor Division for 32 years, died this morning. He was a member of Mount Hope Church.

Surviving are his wife, Reah; a son, Wallace G. of Royal Oak; three daughters, Mrs. Penny Stoglin of Clarkston and Mrs. Cheri Hawkins and Mrs. Kathleen Spencer, both of Pontiac; a sister, Mrs. Celia Dienes of Pontiac; and five grandchildren.

Mrs. William White

Service for Mrs. William (Lola M.) White, 27, of 337 S. Marshall will be 1 p.m. Monday at New Bethel Baptist Church with burial in Oak Hill Cemetery. Her body will be at Davis-Cobb Funeral Home after 4 p.m. Saturday.

Mrs. White died Saturday.

Richard L. Machnik

SHELBY TOWNSHIP — Service for Richard L. Machnik, 45, of 2160 24 Mile will be 1 p.m. Saturday at the William R. Peterer Funeral Home, Rochester, with burial in White Chapel Memorial Cemetery, Troy.

Mr. Machnik died yesterday. He operated a housing construction business.

Surviving are his wife, Thelma; four sons, Erie of Clawson, Todd of Rochester and Michael and Kirk, both at home; one daughter, Mrs. Susan Haslett of Rochester; one sister, Mrs. Joseph Kreitmeyer of Shelby Township; and four grandchildren.

Richard F. Nelson

BIRMINGHAM — Requiem Mass for Richard F. Nelson, 18-year-old son of Mr. and Mrs. Bruce Nelson of 22210 Nottingham, will be 10:30 a.m. tomorrow at St. Regis Catholic Church, Bloomfield Hills, with burial in Holy Sepulchre Cemetery, Southfield.

Rosary will be said at 8 tonight at Vasu-Lynch Funeral Home, Royal Oak.

Richard, a student at Brother Rice High School, died Tuesday after a one-year illness.

Surviving are his parents; three sisters, Mary Anne, Marilyn and Jeanne, all at home; one brother, James at home; and grandparents Mr. and Mrs. Bert F. Nelson of Dearborn and Richard T. Brewis of Allen Park.

Harold M. Pelton

HIGHLAND TOWNSHIP — Harold M. Pelton, 63, of 1680 Duck Lake died yesterday. The body is at Elton Black Funeral Home, Union Lake.

Mr. Pelton was a clerk in the shipping department of Pontiac Motor Division.

Surviving are his wife, Ethel; one daughter, Mrs. Barbara Campbell of Pontiac; one son, Donald of Union Lake; one sisters; three brothers; and four grandchildren.

Head Start OK'd

LANSING (AP)—Gov. William Milliken has announced approval of a 320,385 federal anti-poverty grant to the Jackson-Hillsdale Commission on Economic Opportunity for a full-year Head Start program. Some 270 youngsters are to be enrolled in the program and each classroom serving more than 15 children will be staffed by a teacher and three or more teacher aides, the executive office reported.

2 Men Sought After Break-In

Police are searching for two men who broke into a Pontiac Township home yesterday, taking items valued at more than $1,200.

Mrs. Lynette St. Clair of 903 Opdyke told Oakland County sheriff's deputies yesterday she returned from work last night to find her back door pried open and several items missing from her home.

Among missing items are a color television, four men's suits, two fur coats and frozen foods.

Neighbors told deputies they saw two men enter the house about 5 p.m. They said they were not auspicious because Mrs. St. Clair often has repairmen come to the house while she is at work.

2 Found Innocent

DETROIT (AP) — Two of five persons arrested in a marijuana raid at an apartment in Grosse Pointe Park have been found innocent of frequenting a place of illegal occupation. The two were William Madden, 22, Harper Woods, and James Lewis, 24, Grosse Pointe Park.

WKC'S SPOTLIGHT SPECIAL!

FRI. & SAT. 'BUDGET BUYS' AT WKC
GENERAL ELECTRIC APPLIANCES

SPRAY, STEAM 'n DRY IRON
Model F90 iron is a regular $13.50 seller — now save $2.00 this weekend at WKC. Ideal for all fabrics.
$11.50

8-CUP PERCOLATOR
Regular $16.88 seller — Save $4 at WKC. Brews perfect coffee and keeps it serving warm automatically. Model P12.
$12.88

PORTABLE HAND MIXER
Model M47 is our $15.88 seller — Save $2 now. Choice of colors in this mixer. Does all your kitchen mixing chores.
$13.88

ELECTRIC FRYPAN
Our $17.88 seller — Save $2 now. Model C116 is a large 11" skillet with controlled heat and hi-dome lid.
$15.88

OPEN FRI. 9:30 a.m. to 9 p.m.
SAT. 9:30 a.m. to 5:30 p.m.
WKC
108 N. Saginaw FE 3-7114
PARK FREE In WKC'S Lot at Rear of Store or 1 Hr. in Downtown Mall — Have Ticket Stamped at Cashier's Office

GREAT CLOTHING VALUES



Famous "Gold Medal" 2 TROUSER SUITS
REDUCED $20
This week only
$55
REGULARLY $75

HUGE SELECTIONS OF "GOLD MEDAL" QUALITY 100% WOOL WORSTED AND TETERON®-WOOL WORSTED FABRICS
Get a 2 trouser suit for economy.... You can have it for less than what you pay for a one pant suit elsewhere... smartly tailored by Truxton in new 2 button fashion models in a wide variety of patterns and colors.... Available in regulars, shorts, longs, portlys, and short portly.

SAVE $20 ON TRADITIONAL MEN'S VESTED SUITS
Truxton tailored in all wool worsted, with famous name fabrics. This vested suit is for the man who likes to dress economically... and in style. Newest colors and styles....
THIS WEEK ONLY $55
REGULARLY $74.97

SAVE $20 ON KASH D'OR CASHMERE BLEND COATS
Handsome, flawless cut and style, in a blend of 85% reprocessed cashmere, 10% nylon and 5% other fibers. "An outstanding Truxton value!" Black, camel or vicuna.
THIS WEEK ONLY $55
REGULARLY $75

TRUXTON

topps
TELEGRAPH AND SQUARE LAKE RDS. PONTIAC, MICH.
Bloomfield Miracle Mile
OPEN DAILY 10-10
OPEN SUN. 12-7

TEL HURON

SHOPPING CENTER

TELEGRAPH RD. AT HURON ST.

Griswold Sporting Goods · Beckwith-Evans · Osmun's Town & Country · Cunningham Drugstore · Wigs By Casderone · Bill Petrusha & Sons · Golden Thimble · Children's Shop · Jayson Jewelers · Merle Norman Cosmetics · Winkelman's · S. S. Kresge · Sally Brent Cleaners · Camera Mart · Sanders · Wrigley's · Shoe Box · RB Shop

---

Kresge's MONDAY THRU SATURDAY Sun. 12-5 P.M. TEL-HURON SHOPPING CENTER



Acrylic Knit with Jacquard Designs
Ski Sweater Special! 5.96
Reg. 7.96—4 Days
Misses' mock turtle, full turtle or double ribbed crew neck. Raglan sleeves. 34-40. Special!

Reg. 4.98 fur Blend Sweaters Charge It! 3.66
Lamb wool/angora rabbit fur nylon. Deep colors. 34-40.

S. S. KRESGE COMPANY



If your name is *Bernhard Altmann*
Osmun's has a sweater with your name-tag already sewn in

If not, you'll still be getting one of the great names in sweaters, particularly in this classic V-neck style. Osmun's has sizes 38-46 in some of the world's greatest colors: Moss Green, Bottle Green, Light Green, Gold, Camel, Dark Brown, Medium Brown, Navy, Light Blue, Harvest, Tan, Red, and Gray. It's pure lamb's wool, imported from Scotland, machine wash and dry, and $17.

Osmun's

Stores for men and young men. Tel-Twelve Mall (Telegraph and 12 Mile in Southfield), Tech-Plaza Center (12 Mile and Van Dyke in Warren), Tel-Huron Center (Telegraph and Huron in Pontiac) and Downtown Pontiac.

CAMERA MART SPECIALS!



KODAK Instamatic M70 Movie Projector
7-speed projector puts more fun into your show!
7 projection speeds let you show Super 8 films faster, slower, more fun filled than you've ever seen home movies before! Study action in slow motion! Enjoy comedy effects by speeding up to 54 frames-per-second! Switch to "still" for close-ups, scenics. Full brilliance. Completely automatic threading.
$109.97

TAKE SOME THIS FALL



NEW Bell & Howell AUTOLOAD® 340 CAMERA
Capture the vivid and golden colors of autumn with this easy-to-use camera. Instant cartridge loading... electric eye...flashcube ...fast f/3.5 lens, budget-priced! $37.97

COMING TO CAMERA MART!
Sept. 18-19-20th
Simmon-Omega color photography demonstration. See us develop and print a beautiful full color enlargement in minutes. Make plans to attend!

THE CAMERA MART
Tel-Huron Shopping Center
55 S. Telegraph FE 4-9567

Today's go-anywhere do-anything HUSH PUPPIES



COLORS LEATHER
• Brown Antique
Widths N-M-W
$15.00



Shoe Box EVERY FIT GUARANTEED
TEL-HURON CENTER

STORE HOURS
Mon., Thurs., Fri., Sat. 9-9
Tues. and Wed. 9-6
WE HONOR
Security Charge
Michigan Bankard
Midwest Bank

WEEKEND SPECIALS!

THERMAL SLEEPERS
2.99 Each
Reg. 4.99 Sizes S-M-L-XL. Pink, Aqua, Maize.

NAME BRAND BOYS' SPLINTERS
3.99 Pair
Reg. 6.00
Sizes 8-12
Regular and Slim

GIRLS' TIGHTS
1.50 Pair
Reg. 2.50 and 3.50
Sizes 4-14
Assorted Colors

TEL-HURON FE 5-9955
CHILDRENS Shop
Use Your Security Charge or Michigan Bankard
Open Evenings 'til 9 P.M.



sale!
pretty pettislips in non-cling fabrics
2.27

Select from this group of lace and embroidery trimmed pettislips in nylon tricot and Fortrel® polyester tricot. Assorted pastels and white in S-M-L. You'll like them for their good looks, and the stay-fresh non-cling fabrics. Choose several styles and colors now at our special value price.

Winkelman's
PONTIAC MALL TEL-HURON CENTER

The RB Shops

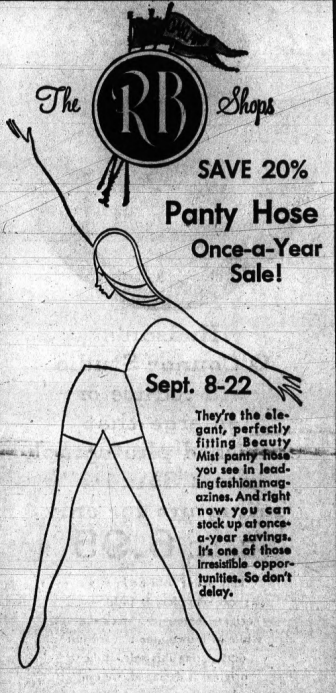

SAVE 20%
Panty Hose
Once-a-Year Sale!
Sept. 8-22
They're the elegant, perfectly fitting Beauty Mist panty hose you see in leading fashion magazines. And right now you can stock up at once-a-year savings. It's one of those irresistible opportunities. So don't delay.

Sizes: Pet., Med., Med.-Tall, Tall

	Reg.	Now
Stretch Sheer, nude heel panty hose	2.00	1.59
Tangio, Blonde, Soft Illusion		
Mesh nude heel panty hose	1.75	1.39

• ROYAL OAK, 214 W. 4th • FERNDALE, 220 W. 9 MILE
• BIRMINGHAM, 142 W. MAPLE • PONTIAC, TEL-HURON
• ROCHESTER, NORTH HILL PLAZA • SOUTHFIELD, TEL-TWELVE

BOWLERS' SPECIALS

BOWLING SHIRTS
Complete line of Munsingwear and Service Shirts in stock
From 4.95
Lettering Available

Men's **HYDE BOWLING SHOES** 14.95
Ladies' Suede Bowling Shoes 6.95

Mail and Phone Orders Welcome
Michigan Bankards Honored
Security Bank Credit Cards Honored

PONTIAC
TEL-HURON CENTER
21 S. Telegraph
Open Thurs., Fri. 'til 9
FE 5-2282

SPORT Griswold GOODS

Complete Line of BRUNSWICK Bowling Balls

PAUF Health-Care Exhibit Set at Mall

The Pontiac Area United Fund (PAUF) will present "Care-A-Van 1969," a service presentation at the Pontiac Mall, Telegraph and Elizabeth Lake roads, Monday through Sept. 20.

Health - screening tests, physical fitness demonstrations and first-aid and mouth-to-mouth resuscitation films and lectures will be offered by various agencies of the United Fund.

* * *

Most of the displays will be on exhibit during store hours. This year, in addition to the displays, there will be a PAUF Care-A-Van theater showing the United Fund film, "Through Living Eyes." Scheduled talks and movies also will be presented.

PAUF annually serves 180,000 people in the Pontiac area including Pontiac, Pontiac Township and the townships of Brandon, Independence, Orion, Oxford and Waterford. This year's campaign begins Oct. 4 and the goal is $1.24 million.

A screening program by the Michigan Heart Association will be Thursday (Sept. 18), from noon to 8 p.m. and Friday and Saturday from noon to 6 p.m. Testing includes a verbal interview for medical history, blood pressure and blood sampling for cholesterol tests.

The Michigan Diabetes Association will follow the same time schedule as Michigan Heart. Anyone over age 21 may be tested.

The Michigan Association for Better Hearing and Speech will test from 1 to 9 p.m. Monday through Saturday.

Law-Enforcement Report Goes to U.S. Government

Guidelines for directing further research in the improvement of county law-enforcement programs have been submitted to the federal government.

The county's special law enforcement committee has hopes a $17,500 federal grant will be forthcoming and that a research center will be developed.

The guidelines, put together by Gerald St. Souver, who is on leave of absence from his job as special investigator with the prosecutor's office were the work of a 15-man county committee appointed by the County Board of Supervisors. Dennis Aaron, D-Huntington Woods, chaired the committee.

* * *

The report, divided into two parts — one dealing with police and the other with courts and corrections — recommends further study on:

- Helping children while they are still in elementary school.
- Providing parents with information to help bridge the "generation gap."
- Establishment of a training program for youth officers.
- Shortening the time between arrest and arraignment.
- Providing a more efficient organization of people working with the courts to cut time delays.
- The establishment of training programs to ensure continuing professional development.
- Provision of well-trained lawyers for those who cannot afford them.
- Improvement of the probation program.
- Establishment of community treatment centers and halfway houses for offenders.
- Establishment of a southern county lockup for offenders.
- Expansion and upgrading of the Police Academy.
- Upgrading present police facilities.
- Development of auxiliary forces.

Oakland County's planning effort with those from six other southeastern Michigan counties will be correlated by the Southeastern Michigan Council of Governments in the hopes of getting some $300 million said to be available in federal funds for new law enforcement programs.

OCC Service

Food Courses Listed

A wide range of courses in food service operation and supervision for dietary personnel is being offered by the community services division of Oakland Community College.

All the 11-week courses carry three credit hours, according to Bill J. Rose, OCC director of human resource training. All begin the week of Sept. 21.

* * *

A developmental course stressing food preparation, sanitation, nutrition and menu planning will be offered Thursdays at Oakwood Hospital, Dearborn, and Orchard Ridge Campus, Farmington Township. An advanced course will be offered Tuesdays at Orchard Ridge.

A quality food preparation workshop dealing with broiling, roasting and deep-fat frying of meat, seafood and vegetables will be held Mondays at Orchard Ridge. An advanced workshop will be held Wednesdays at Orchard Ridge.

BAKING, DESSERT

A course in quality preparation in baking and dessert preparation will be held Thursdays at Orchard Ridge.

A course in basic supervision, stressing leadership responsibilities, human relations, work assignments, training plans, orientation of new employees and supervisory procedures as they relate to food cost and portion control, recipe planing, safety and sanitation procedures will be offered Wednesdays at Orchard Ridge.

A course in general supervision to help develop techniques for training and delegating work assignments will be held Thursdays at Orchard Ridge.

A course in basic techniques of housekeeping and food sanitation will be held Thursdays at Orchard Ridge. An advanced housekeeping course will be held Tuesdays at Mt. Carmel Hospital, Detroit.

CAKE DECORATING

No credit courses in cake decorating will be held Mondays and Tuesdays at Orchard Ridge.

Fees for the credit courses are $9 per hour for residents of the college district and $12 per hour for state residents outside the District. Laboratory fees are charged for each course.

* * *

Fee for the cake decorating course is $20 per session.

Registrations will be accepted at the first class meeting. Specific information is available from OCC's Food Service Department at the Orchard Ridge Campus.

Dems to Honor Two Leaders

Democrats will honor two party leaders at testimonials later this month.

State Sen. Sander Levin of Berkley, Senate minority leader and a former state and county party chairman, will be honored at a testimonial dinner Wednesday at Cobo Hall, Detroit. Tickets are $8.75 each.

* * *

George Googasian, 105 E. Iroquois, Pontiac, who has presided over the county's Democratic party the past five years, will be feted at a $50-a-head reception from 5 to 8 p.m. Sept. 27 at Devon Gables, 1116 W. Long Lake, Bloomfield Township. Paid members of the county's 1969 100 Club are to be admitted free.

Expected at Levin's dinner are Sen. Philip Hart, D-Mich., former Gov. G. Mennen Williams, Speaker of the House William Ryan, Secretary of State James Hare, Atty. Gen. Frank Kelley, and Oakland University Chancellor Durward Varner.

Hart, Hare and Kelley are to serve as honorary cochairmen for Googasin's reception. Sponsors will be the county's five Democratic state legislators, Sen. Levin, Reps. William Huffman, Arthur Law, Albert Kramer, Daniel Cooper, and Oakland County Prosecuting Attorney Thomas Plunkett.

Googasian has been cited for having the most progressive and efficient county organization in what is probably the most progressive state party in the United States by his fellow Democrats.

HUDSON'S GREAT HOME SALE

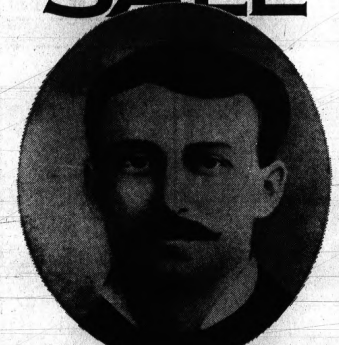

Hudson's O'Connor Studio will reduce or enlarge that cherished photograph into a 3¼x4¼" miniature for only SALE 6.95

Tiny or big, old or new, we can reproduce it in like-original beauty . . . black-and-white or brown-tone . . . for just 6.95 during this sale. If the original is damaged, we can work wonders . . . at additional savings. Frames also at savings.

Pontiac—682-3232, ext. 440.

HUDSON'S

LIFE KITCHENS BATHROOMS

We Are EXCLUSIVE Kitchen and Bathroom Remodelers

KITCHEN and BATHROOM REMODELING IS OUR ONLY BUSINESS . . .

Building and installing better Kitchens and Bathrooms at lower cost is our specialty. We guarantee all workmanship and material.

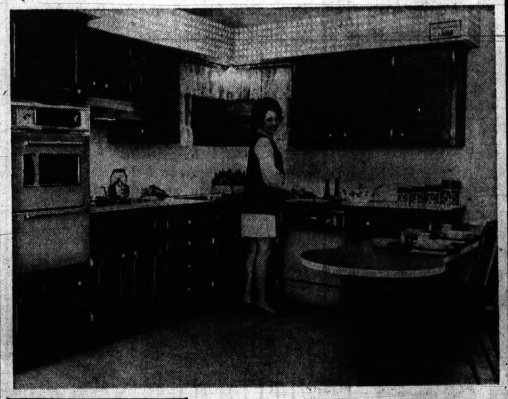

KITCHENS . . . NO DOWN PAYMENT

BEAUTIFUL CUSTOM-MADE KITCHENS . . . In your choice of color and design. Provincial, Traditional, Mediterranean or Modern, built-in appliances of your choice and color.

WE OFFER BOTH FORMICA OR WOOD CABINETS . . . your kitchen can be in beautiful Formica decorator colors or in your choice of Birch Wood Cabinets.

WE DO THE COMPLETE JOB . . . including plumbing, electrical, plastering, floor and ceilings. We will help you design your kitchen just the way you want it. FREE PLANNING service. 100% satisfaction guaranteed. Call 682-6800.

BATHROOMS . . . NO DOWN PAYMENT

WE CAN MAKE YOUR OLD BATHROOM . . . into a modern up-to-date room at the lowest price possible. We do the complete job. Tile work for walls, and floor, medicine cabinets in all sizes and shapes. Beautiful Custom Built Vanities, with drawers and cupboards to please the ladies. We do all the plumbing and electrical work too.

Main Office Phone 548-0525 Call 682-6800 FREE ESTIMATES and PLANNING

COME IN TO OUR SHOWROOM . . . and discuss your Kitchen and Bathroom problems with our planning experts or call us at 682-6800 and we will come to your home with complete ideas, pictures and samples for your approval.

Mon., Tues., Wed., Sat. 'til 5:30 OPEN THURS. and FRI. to 9

LIFE KITCHENS BATHROOM 1110 PONTIAC MALL OFFICE BLDG., ELIZABETH LK. RD.

See Full DISPLAY MODELS In Pontiac's Most Beautiful SHOWROOM Next to Hudson's

Thrifty CLOONAN'S Super DRUG STORES Walgreen Agency

ATTENTION RETIREES! Ask About Our Golden Age Discount Card For All Your Prescription Needs!

PARK FREE In Downtown Mall

Crazy Days Sale

SPECIALS GALORE!

APRIL SHOWER Dusting Powder Reg. 1.25 CRAZY PRICED 69¢ The refreshing fragrance she'll love. Gift boxed.

RAYETTE AQUA NET HAIR SPRAY Regular 98c 13-oz. Can CRAZY PRICED 49¢

GILLETTE RIGHT GUARD DEODORANT Reg. 1.39, 7 oz. can CRAZY PRICED 89¢

LATEX RUBBER GLOVES by Faultless Lined, waterproof Reg. 1.39 CRAZY PRICED 77¢ pr.

MENNEN SKIN BRACER Reg. 1.19, 6 oz. CRAZY PRICED 69¢

MYADEC VITAMINS by Parke-Davis Bottle of 30 Reg. 2.50 CRAZY PRICED 1.19

THRIFTY'S HI-POTENCY MULTIPLE VITAMINS with B-12 Bottle of 500 Reg. 15.00 CRAZY PRICED 6.99

PALADEC VITAMINS by Parke-Davis Bottle of 30 Reg. 1.19 CRAZY PRICED 73¢

THRIFTY'S DI-CALCIUM with Vitamin D Bottle of 500 Reg. 3.50 CRAZY PRICED 1.19

SQUIBB'S THERAGRAN HI-POTENCY VITAMINS Bottle of 100 Reg. 7.41 CRAZY PRICED 3.99

VITAMIN A 25,000 units Bottle of 100 Reg. 1.19 CRAZY PRICED 69¢

VITAMIN C 250 MG. Bottle of 100 Reg. 1.25 CRAZY PRICED 59¢

ENDURANCE TRAVEL SYRINGE Reg. 3.50 CRAZY PRICED 1.99 3-Yr. Guaranteed. For feminine hygiene.

PALS Animal Shaped Vitamins Bottle of 100 Reg. 3.30 CRAZY PRICED 1.99

Free offer

UNICAP VITAMINS 100 plus 24 Free Reg. 4.11 CRAZY PRICED 1.69

TECNIQUE THAT'S MY COLOR HAIR COLOR Regular 2.25 Value CRAZY PRICED 1.59 Choose the color tone you want in your hair.

POLIDENT POWDER DENTURE BATH Reg. 1.55, 15-ounce size CRAZY PRICED 79¢ For cleaner, whiter dentures.

LADY CLAIROL ULTRA BLUE Hair Lightener Reg. 1.75 CRAZY PRICED 99¢

Thrifty DRUG STORE 4895 DIXIE HWY. IS A PACKAGE LIQUOR STORE

City-Wide Free Prescription Delivery Have Your Doctor Call Your Nearest THRIFTY for Prompt Free Delivery Service.

HAVE YOUR NEXT PRESCRIPTION FILLED BY OUR EXPERT PHARMACISTS

140 North Saginaw Huron Street 4895 Dixie Highway

Oil Boom Is Seen as Boon to Alaska

ANCHORAGE, Alaska (AP) — An oil boom of record proportions has opened a great vista of self-development for Alaska, long dependent on the federal government both as a territory and a state.

The $900 million reaped at Wednesday's sale of oil and gas leases on the frozen North Slope will give Alaska the reserves it needs to solve many problems, including these:

● Through it is more than twice as big as any other state, it has only 4,000 miles of paved roads. Travel is expensive and difficult and many Alaskans never leave their native villages.

● Many of its native children —Indians, Eskimos and Aleuts —still are flown thousands of miles to the "lower 48" states to attend Bureau of Indian Affairs schools because schools in their own villages would be too costly and few teachers are available.

● State taxes are extremely high, but the standard of living in many areas is very low. Southeast Alaska must bring milk by boat from Seattle because there is no land for livestock. The federal government owns 97 per cent of Alaska's land.

● High prices and a grievous housing shortage tend to inhibit population expansion, and only 260,000 people live in Alaska. Of those, 120,000 live in Anchorage.

Republican Gov. Keith Miller cautions:

"There should be no mistaken impressions that all of Alaska's financial difficulties will disappear. We can't spend money just because we have it. The funds must first be appropriated by the legislature."

Up to now, the Alaska Legislature has been like a crowd of husky fishermen trying to make a meal of one small salmon. There hasn't been even enough state money to meet the most obvious needs. Alaska has spent only $800 million in its 10 years as a state.

★ ★ ★

Alaska gets its oil-age economy under way next week by selling $8.5 million in bonds to build highways, airports, fish hatcheries, hospitals, schools and a pioneers' home.

Miller said a substantial portion of the oil lease money will be deposited in Alaska banks so it will be available for loans in the state.

FORMULATING PLANS

State officials already are formulating plans for long-range use of the oil bonanza. Miller's office has hired a research firm to help come up with proposals to be submitted to the legislature. The Legislative Council has retained the Brookings Institute to manage a series of seminars designed to tap the brainpower of the state's leading citizens.

There is a committee to study building a state capitol, perhaps with oil money. Alaska's government operates out of an old federal building in Juneau.

★ ★ ★

Some want to move the capital from Juneau to Anchorage, already the site of some state government offices, or to some other more centrally located spot. The only way to get into Juneau is by boat or plane.

Each legislator will have his pet project, but the idea of such wealth is so new that few have voiced seriously thought-out programs.

Tape Due in School-Fray Trial

A tape recording of the July 18 Pontiac school board meeting was to be admitted into evidence today in the case against one of three persons arrested for disorderly conduct at the session.

On trial in Pontiac District Court on the misdemeanor charge is Mrs. Carole Sweeney of 228 Orchard Lake.

Similar charges against the other two, Mr. and Mrs. Lynwood Nichols of 41 Bagley, were dismissed after they pleaded guilty to assault and battery of a Pontiac policeman during a scuffle at the meeting.

The couple had been charged with a more serious offense of resisting an officer, in addition to being accused of being disorderly. They have not been sentenced.

★ ★ ★

The incident occurred during a protest by the audience to the way School Board President Russell Brown proposed to conduct future meetings.

He announced that comments from the audience would only be heard at the beginning of the meeting and not during the board's discussion of agenda items.

★ ★ ★

During the first two days of the trial that began Tuesday, Brown, School Supt. Dana Whitmer and Pontiac police detective James Lafnear testified for the prosecution.

Presiding over the trial is Judge James R. Stelt.

Body Recovered

DETROIT (AP) — The body of a boy was recovered from the Detroit River Wednesday near Belle Isle. Police said the boy, about 2 years old, was wrapped in a coverlet and was not believed to have been in the water long. An autopsy was scheduled.

Metro Airport Bomb Defused

DETROIT (AP) — Investigators sought suspects and a motive today for the planting of a time bomb at Detroit Metropolitan Airport.

The explosive charge, two quarter-pound blocks of TNT, was found Wednesday on a remote corner of the airport, far from the passenger and freight terminals but near a fuel-tank farm.

★ ★ ★

It was discovered by an airlines maintenance employe, who said he saw two men in the vicinity shortly before. The explosive and timer were in a brown box the size of a shoe box. The box was inside a shopping bag.

★ ★ ★

Bomb squads from Selfridge Air Force Base defused the device about 45 minutes after it was due to go off. Police said a wire had become disconnected from the timer when the bomb was moved to another location.

Mrs. Pike Hopeful

Voice From the Grave?

SAN JOSE, Calif. (AP) — The widow of Dr. James A. Pike says she is so sure of his spiritual survival that she believes he will communicate with her directly and not through a medium.

★ ★ ★

The former Diane Kennedy, 31, the third wife of the former Episcopal bishop of California, spoke at a news conference Wednesday less than 24 hours after Pike's burial in a tiny Protestant cemetery in Jaffe, Israel.

★ ★ ★

Pike's body was found Monday in a canyon in the Judean Desert. He fell 70 feet while attempting to climb out of the canyon to find her, Mrs. Pike said.

★ ★ ★

They had become lost during a field trip in the desert where they were doing research for a planned book on the life of Christ, "The Other Gospel." Their car became stuck and they started walking out. Pike's legs gave out, Mrs. Pike said, and she went on for help.

WEARS BANDAGES

Mrs. Pike still wore bandages from her ordeal.

"I feel if there is to be any communication between us," she said, "if there is anything to come through, it will come to me directly."

★ ★ ★

"This is a long story and I will write it carefully: Some messages will come through because we are not separated by death. Jim has found peace and joy and he knows it is not necessary for him to talk to me to let me know this."

After his son's death in 1966, Pike said he had established communication with the youth and wrote about it in a book, "The Other Side."

The first time that a donkey appeared as a symbol of the Democratic party was in a cartoon published in 1870.

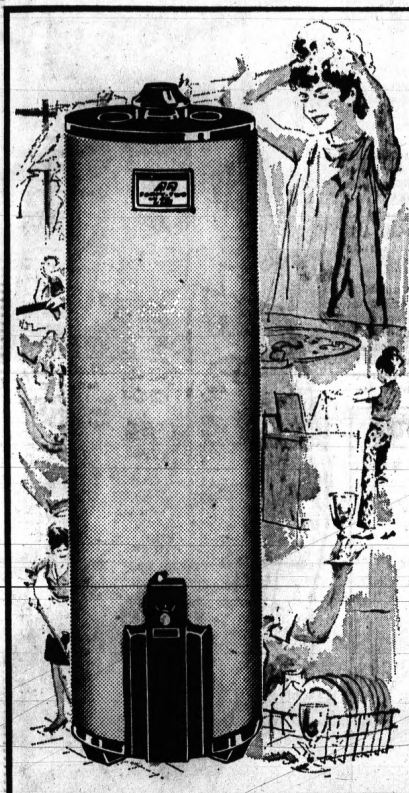

Sears

SEPTEMBER ANNIVERSARY DAYS SALE

30-Gallon Gas Water Heater

Regular 69.95

$59

take-with prices

Fiber glass insulated, glass lined tank keeps water hot and clean. Provides up to 65.3 GPH the first hour at 100° temperature rise. Up to 35.3 GPH for each hour in use. 1-stage.

79.95 40-Gal. Gas Water Heater . $69
99.95 50-Gal. Gas Water Heater . $89
109.95 50-Gal. Gas Water Heater . $99

Ask About Sears Convenient Credit Plans



a. ½-H.P. Water Pump with 25-gal. glass lined tank and mounting kit. Regular 169.24 . . . . . $144
Reg. 119.95 ½-H.P. Pump Only $94
b. 1-H.P. Submersible Water Pump with convenient in-the-house control center. Reg. 269.95 . . . . . $209
c. Mini-Vac-Pump with 115-volt AC motor, glass lined, brass filled, Regular 39.95 . . . . 34.97
d. ½-H.P. Submersible Sump Pump, heavy duty, completely water-proof. Regular 79.95 $64

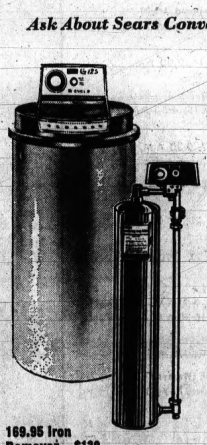

169.95 Iron Remover . $139

5-Cycle Automatic Water Softener

Regular 249.95

$209

Cleaner, softer clothes, hair, skin and cleaner dishes. 5 automatic cycles for superior softening and salt efficiency.
329.95 6-Cycle Softener $259

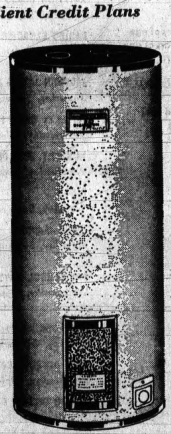

52-Gal. Electric Water Heater

Regular 79.95

$69

Dual heating elements. Fiber glass insulated, glass lined tank keeps water clean and hot.
89.95 32-Gal. Heater $80
44.95 20-Gal. Heater $37

Plumbing and Heating Dept.

Open Monday, Thursday, Friday, Saturday 9 to 9, Tuesday, Wed., 9 to 5:30

Sears SEARS, ROEBUCK AND CO.

Downtown Pontiac Phone FE 5-4171



WOOL? ACRYLIC? NYLON? POLYESTER?

WHAT CARPET FIBER BEST FITS YOUR NEEDS?

For a Straight Answer and a Purse Pleasing Low Price

Come and Save at

Beckwith-Evans

Save 30% to 60%
Giant Size
REMNANT CLEARANCE
Partial Listing

Yarn Reference to Face of Carpet

SIZE	DESCRIPTION	COMP.	SALE
12x8-3	Avocado Kit. Cpt.	88.00	39.95
12x16-10	Emerald Random	264.00	149.95
12x22-7	Gold Loop	210.00	13.95
12x11-0	Moss Random	180.00	109.95
12x15-6	Gold Loop	147.00	79.95
12x14-11	Beige Texture	220.00	119.95
12x10-4	Avocado Carved	168.00	89.95
12x9-8	Orange Kit. Cpt.	104.00	59.95
12x11-5	Gold Nugget Loop	90.00	59.95
12x10-5	Green Twist	168.00	109.95
12x24-0	Bronze Kit. Cpt.	256.00	149.95
12x12-10	Beige Tweed	102.00	69.95
12x19-0	Gold Loop	175.00	99.95
12x15-0	Cape Cod Blue Kit. Cpt.	200.00	139.95
12x18-0	Blue Green Loop	168.00	99.95
12x14-3	Bronze Kit. Cpt.	200.00	109.95
12x16-8	Avocado Loop	138.00	79.95
12x11-10	Off White Random	192.00	99.95
12x15-7	Beige Tweed	168.00	89.95
12x17-3	Red & Black Kit. Cpt.	200.00	119.95
12x22-0	Gold Loop	203.00	109.95
12x11-7	Gold Tweed	96.00	59.95
12x9-6	Gold Carved	91.00	59.95
12x17-2	Avocado Twist	288.00	179.95
12x14-4	Blue Kit. Cpt.	120.00	79.95
12x19-8	Clover Green Kit. Cpt.	204.00	129.95
12x11-10	Avocado Carved	176.00	89.95
12x18-0	Gold Kit. Cpt.	192.00	119.95
12x14-6	Orange Tweed	169.00	99.95
12x11-0	Blue Green Texture	130.00	79.95
12x9-5	Red and Black Loop	107.00	69.95
12x8-2	Beige Loop	88.00	39.95
12x12-3	Avocado Random	144.00	89.95
12x11-5	Green Carved	165.00	99.95
12x15-7	Aqua Random	231.00	169.95
12x12-6	Avocado Carved	204.00	139.95
12x11-11	Bronze Random	160.00	99.95
12x2F-3	Orange and Brown Tweed	448.00	289.95
12x10-3	Mist Green Texture	154.00	89.95
12x12-0	Yellow Random	160.00	99.95
12x17-0	Avocado Kit. Cpt.	184.00	109.95
12x10-5	Bronze Random	140.00	79.95
12x18-6	Gold Texture	150.00	89.95
12x16-2	Avocado Kit. Cpt.	176.00	109.95
12x11-2	Green Loop	110.00	69.95

SHEARED WOOL PILE
Subtle highlights created by random shearing. A quality tough enough for commercial use. 12 colors. Special Purchase.
$8.98 Sq. Yd.

ACRYLIC PILE PLUSH
A velvet appearance, 12 beautiful colors, no static, stain resistant, easy to care for. Special purchase.
$5.98 Sq. Yd.

501 NYLON PILE
Dense, tight construction. Suitable for heavy traffic areas. 10-Year pro-rated wear guarantee. Special Purchase.
$4.98 Sq. Yd.

KODEL POLYESTER PILE PLUSH
A heavy textured plush Kodel polyester pile with a beautiful finish. Your choice of 12 lovely colors. Easy to clean, a snap to maintain. Special purchase
$6.98 Sq. Yd.

OPEN Thurs., Fri., Sat. 'TIL 9 P.M.

CONVENIENT CREDIT — NO MONEY DOWN — 3 YEARS TO PAY

Beckwith-Evans
FINE FLOOR COVERINGS
TEL-HURON SHOPPING CENTER
WEST HURON AT TELEGRAPH—334-9544

FTC Speeds Investigation of Magazine Sale 'Frauds'

WASHINGTON (AP) — The Federal Trade Commission, disappointed with a year-old voluntary industry policing effort, has initiated the final phase of a probe into door-to-door and telephone magazine sales.

The industry recently stepped up efforts to head off federal action by setting its own house in order. But FTC Chairman Paul Rand Dixon says complaints from irate buyers continues and the investigation is being given top priority.

★ ★ ★

"The commission has now directed its staff to review the files and to promptly investigate all indications of law violation with a view to recomemnding issuance of formal complaints where justified," said Dixon in a letter to Rep. Fred B. Rooney, D-Pa.

Rooney has been urging on FTC investigators with files showing, according to Rooney, "that the magazine subscription sales industry is thriving today on misrepresentation and fraud."

EXAMPLE CITED

Among the instances Rooney cited:

● A family which bought five-year subscriptions to five magazines for $180. The regular rate for the five purchased normally would have been $120.

● An 80-year-old man who was pressured into buying a 10-year subscription package.

★ ★ ★

● Purchasers who contract for five magazines for five years, but wind up getting seven magazines for a shorter period of time because publishers are trying to up their circulation on the added publications.

● Customers who are told they are getting the magazines "free" then wind up paying hundreds of dollars over several years for "handling and mailing."

★ ★ ★

● The renewal of contracts without permission from subscribers.

The incentive for the schemes, according to Rooney, is the inflation of certified circulation figures, the basis for magazine advertising rates.

SALES PITCH

But the FTC is more concerned about the sales pitches used on subscribers.

The industry set up a year ago, with governmental blessing, the PDS—Paid During Service—code to oversee the practices of installment sales.

★ ★ ★

A crucial section in the code permits a customer to cancel any contract or purchase within 72 hours.

VIOLATORS FINED

"It hasn't been working out too well," said an FTC staffer. "The people whose doorbells are being rung are not aware that they can cancel within 72 hours."

★ ★ ★

The code also permits the 50-member Central Registry of Magazine Subscription Solicitors to fine violators.

The registry has told Rooney it levied fines averaging about $5,000 apiece each and totaling $50,000 last year. Rooney calls it "a drop in the bucket."

★ ★ ★

Only 12 of the registry's 50 members are subject to the code. There is no code for the sellers who collect cash at the door.

Rooney says the bulk of the complaints he has received involve Hearst Corp. and Cowles Communications, whose publications include "Look."

POLICING INEFFECTIVE

Rooney's letters and complaints to Board Chairman Gardner Cowles prompted this reply:

"Our executive committee agrees with your conclusion that policing of the field operations by regional directors who report directly to the agency heads and whose emphasis is primarily on production has not proved as effective as we had anticipated."

Member Hits Secrecy

Trade Commission Criticized

WASHINGTON (AP) — The Federal Trade Commission was sharply criticized by one of its own members today as being cloaked in secrecy, bogged down in trivia and lacking in priorities.

"Almost everything the commission does and almost every case it decides is based on stale or inadequate information," added Commissioner Philip Elman.

★ ★ ★

Elman's criticism was contained in a report by a Senate subcommittee and, although he has said as much before, his latest attack set the stage for another chapter in one of Washington's oldest major feuds.

Also appearing in the report by the judiciary subcommittee on administrative practices were the views of FTC Chairman Paul Rand Dixon and—as has been the custom over the past few years—they were almost diametrically opposed to Elman.

HEARING CALLED

This time, however, the subcommittee has called the five FTC commissioners to a hearing Friday to give their views on the effectiveness of the FTC.

★ ★ ★

The hearing will be the first in a series on all the regulatory agencies planned by the subcommittee which is chaired by Sen. Edward M. Kennedy, D-Mass.

The FTC report and the hearing take on added significance since President Nixon will be faced later this month with the task of naming a replacement fore Commissioner James M. Nicholson whose term expires Sept. 25.

★ ★ ★

There has been no speculation on whom Nixon will name, but he is expected to make the appointee chairman, demoting Dixon to being just a commissioner. Presidents can name regulatory chairmen but cannot remove members.

BAR'S STUDY

A separate report on the FTC also is expected this month from the American Bar Association which has been doing a study at Nixon's request.

The subcommittee report is a compilation of answers by the members of the FTC and other regulatory agencies to a questionnaire sent out by Kennedy last winter.

★ ★ ★

A member of the Federal Communications Commission, Nicholas Johnson, also had harsh words for his agency in his answers.

Johnson called the FCC a "captive" of the broadcasting industry. He said its staff has an "incestuous relationship" with the broadcasters, and this "cannot but help work against effective representation of the public."

OTHER FTC CRITICISM

Answers of three other FTC members—Mary Gardner Jones, Everette MacIntyre and Nicholson—contained some criticism but it was nowhere near as sharp as Elman's.

Some samples of the differing views of Dixon and Elman:

★ ★ ★

"Secrecy at the Federal Trade Commission has made it impossible for representatives of consumers to appear and defend their interests," says Elman.

The commission, declares Dixon, does all it can "so that the public will be fully informed."

YOU CAN RELY ON CHURCH'S FOR QUALITY



GIVE YOUR HOME A NEW LOOK FOR FALL WITH BEAUTIFUL, ECONOMICAL

BRUCE PLYWOOD PANELS

Enjoy the permanent beauty, easy to care for features of these factory-finished hardwood panels. In just a few hours you can transform cracked, unsightly walls into gorgeous paneled surfaces that attract attention and rate compliments.

¼"—4x7 BACARRA MAHOGANY	4.65
¼"—4x8 BACARRA MAHOGANY	5.30
¼"—4x8 TAVERN BIRCH	8.40
¼"—4x8 HICKORY	10.25
¼"—4x8 SILVER CHERRY	11.25
¼"—4x8 IVY PECAN	12.39
¼"—4x8 EBONY WALNUT	13.65

Matching Bruce Mouldings and Accessories are available at everyday low prices.

PREPARE FOR WINTER NOW!
Make Your House Snug and Warm . . .
ZONOLITE INSULATION!



ATTIC FILL 3 cu. ft. Bag 1.30
STANDARD 100-ft. Roll 4.60
MEDIUM 75-ft. Roll 4.00
FULL THICK 50-ft. Roll 3.35

6 YARDS TO SERVE YOU

All Prices Cash & Carry

AUBURN HEIGHTS
107 SQUIRREL RD.
UL 2-4000

WASHINGTON 68415 VAN DYKE 781-7031
ROMEO 404 E. ST. CLAIR PL 3-2511
UTICA 44865 UTICA RD. 731-2000
LAPEER 276 SAGINAW MO 4-8581
ALLEN PARK 17130 CHAMPAGNE 928-3300

Church's

LUMBER & BUILDING SUPPLIES SINCE 1890

Monarch MEN'S WEAR
Miracle Mile Shopping Center



Clearance Sale
Men's Suits
that were $85.00 to $100.00
$69.00

Substantial savings right at the height of the season! An excellent selection of all season suits to wear in fall and winter. 100% wool worsted fabrics. Choose from a large selection of famous brand clothing.

Sale of Men's Sport Coats
that were $45.00 to $50.00
$29.00

The season's most wanted patterns and colors in sportcoat of both 100% wool and dacron/wool blend fabrics. Sizes 36 to 50. Regulars and longs.

In the Bloomfield Miracle Mile Shopping Center

WELCOME TO THE WATERFORD COMMUNITY CENTER
Community Activities, Inc.
5640 Williams Lake Road
DRAYTON PLAINS, Michigan 48020

AIKIDO (10 Up)
Thursday, September 4, 7:00 P.M.

AIR RIFLE CLUB (8-14)
Saturday, January 10, 9:30 A.M.

ARCHERY LEAGUE (Family)
Thursday, January 8, 7:00 P.M.

ART CLASS—Basic (Mother & Child)
Thursday, September 18, 9:30 A.M.

ART CLASS (Children—8 & up)
Saturday, September 20, 10:00 A.M.

ART—OIL (Adult)
Monday, September 15, 7:30 P.M.
Tuesday, September 16, 7:30 P.M.

BALLET (Beginner)
Tuesday, Sept. 16, 4:30-5:30 5-7 years of age
5:30-6:30 8-12 years of age

BALLET (Beginning Toe)
Wednesday, September 17, 4:30-6:00, P.M.

BALLET (Intermediate thru advanced toe)
Saturday, September 20, 9:00-3:00

BALLROOM DANCING (Beginning)
Monday, September 15, 7:00 P.M.

BALLROOM DANCING (Advanced)
Monday, January 19, 7:00 P.M.

BATON LESSONS (Beginners)
Thursday, September 18, 5:00 P.M.

BATON LESSONS (Advanced)
Thursday, September 18 6:00 P.M.

BOY SCOUTS No. 31
Tuesday evenings, 7:00 P.M.

DOG OBEDIENCE TRAINING
Wednesday, September 17, 8:00 P.M.

DRIVER EDUCATION (15 up)
Monday, September 22, 7:00 P.M.

DRUM LESSONS
Thursday, September 18, 4:00 Advanced
5:00 Beginners

FAMILY LAPIDARY
1st Wednesday of every month, 7:30 P.M.

FENCING (13 up)
Thursday, October 9, 8:00 P.M.

GOLF
April 13, Daily & Evenings

GUITAR
Saturday, September 20, 10:00

GUN SAFETY
Saturday, September 20, 9:30 A.M.

HOLIDAY WORKSHOP
December 10 & 17, 7:30 P.M

JUDO CLASS (15 & up, Beginning)
Wednesday, September 17, 8:00 P.M

JUDO CLASS (Advanced)
Wednesday, September 17 9:00 P.M

KARATE
Continuous — Tuesday & Thursday 7:00 P.M

KNITTING CLASS (Beginning Adult)
Tuesday, September 16, 9:30 & 1:00

KNITTING CLASS (Intermediate Adult)
Wednesday, September 17, 9:30 A.M.
Thursday, September 18, 8:30 P.M.

KNITTING CLASS (Advanced Adult)
Thursday, September 17, 1:00 P.M.

LADIES EXERCISE
Tuesday, September 16, 7:00 P.M.

MODERN JAZZ (6 & up)
Thursday, September 18, 4:30 P.M.

NOVELTY CRAFTS
Wednesday, Sept. 17, 9:30 A.M. & 7:30 P.M.

NURSERY SERVICE
Wednesday, September 17, 9:30 A.M.

PIANO
Saturday, September 20, 10:00 A.M.

PIANO (Adult)
Saturday, September 20, 1:00 P.M.

PRE-SCHOOL RHYTHMS
Wednesday, Sept. 17, 9:30 A.M.—3 year olds
10:30 A.M.—4 year olds

RUG HOOKING
Tuesday, October 9, 9:30 A.M.

SELF DEFENSE COURSE (Women)
Wednesday, September 17, 7:00 P.M.

SENIOR CITIZEN CLUB
Monday 10:00-1:00
Wednesday 1:30-3:30 P.M.
Alternate Thursday Evenings 7:30-9:30 P.M.

SIDE ARMS TRAINING
Monday, September 15, 7:30 P.M.

TAP DANCE LESSONS (5 & up)
Wednesday, September 17, 4:30 P.M.

WATERFORD BOYS CLUB
Monday, Wednesday & Thursday evenings

WEIGHT WATCHERS OF EASTERN MICHIGAN
Monday, September 8, 10:00 A.M., 7:00 P.M.

YOGA
Wednesday, Sept. 17, 10:00 A.M., 7:30 P.M.
Thursday, Sept. 18, 3:00 P.M.—Teens
7:30 P.M.—Adults

For Registration Call OR 2-9102

Sale

BUILT BY BALDWIN PIANOS • ORGANS

INTERLOCHEN



SUBSTANTIAL SAVINGS

This once a year event makes it possible for you to enjoy the "tone of Baldwin," the world's most illustrious keyboard instruments for little more than you would pay for an ordinary brand.

STATE FAIR ORGAN
Display Models
Special Reductions



Their Concerts end... your savings begin!

Each year at the end of the Interlochen season we announce this unique sale. Grands, Consoles, and Spinet pianos and organs used only at Interlochen for nine weeks by distinguished members of the staff and faculty, are offered for sale at prices which cannot be duplicated. These pianos are returned to us and carefully checked, tuned and polished before delivery.

Matching Benches *Full Warranty*
Delivery *Terms* *Layaway Plan*

All Stores Free Private Parking

Smiley Bros.
Bob Lilleyman, Manager
Pontiac, 119 N. Saginaw
FE 4-4721 — Thurs. & Fri. Eves.

DOWNTOWN PONTIAC

PLENTY OF CONVENIENT PARKING NEAR ALL STORES.

THRIFT CENTER – SAVE



Free estimates on all size garages!
Courteous, Dependable Delivery Service!
Above price does not include cement or door.
GET OUR PRICE BEFORE YOU BUY!

BUILDERS' SUPPLIES

All the material for building
Low Price on All Size Garages

poole·dickie

Big 20'x20' 2-Car Garage
$487.00

Phone 682-1600
2495 Orchard Lake Rd, Keego Harbor

Phone FE 4-1594
151 Oakland Ave., Pontiac

LUMBER
Mon. thru Fri., 8 to 5:00
Sat., 8 to 1 P.M.

SIMMS Pre-Season Hunting Specials



Semi-Automatic
Daisy Gas Pistol 18.44
$21.95 value — Model CO 2 200 gas operated BB pistol yields more than 150 shots from each large CO 2 jet cylinder. And at constant full power from first shot to last. No 'O' rings needed.



Box of 135
Clay Targets 2.39
'White Flyer' clay targets to sharpen the 'ole Hunting Eye.' Shop Simms first for all your hunting needs.



12-Ga. Trap Load Shot
Winchester Western **Trap Shells** 2.39
Box of 25 trap load shotgun shells for skeet and trap shooting. A regular $3.25 value for only
Limit 4 boxes.

98 North Saginaw St.

SIMMS BROTHERS

Hunting Needs — 2nd Floor

The Royal Family of Diamonds

The majestic beauty of distinctly cut diamonds in definitely '69 settings! All beautiful, all here for her to try-on today.

THE LASTING EXPRESSION of LOVE . . . Always in good taste, and always in plentiful supply at *Enggass*

Marquise
Pear
Emerald

Enggass Established 1865 JEWELRY CO.

25 North Saginaw Street
Telephone 332-2501
OPEN MON., THURS., FRI. to 9 P.M.

MIDWEST BANK CARDS WELCOME HERE

12 H.P. TRACTOR

ELECTRIC START
SOLID STATE IGNITION

Sears

HEAVY DUTY LONG LIFE CAST IRON ENGINE WITH TIMKIN ROLLER BEARINGS

Regular $799.99 SALE PRICE $649.99
SAVE $150.00

42" SNOW BLADE, REGULAR $62.99 – SALE PRICE $54.99

Sears SEARS, ROEBUCK AND CO.

USE SEARS EASY PAYMENT PLAN
Downtown Pontiac • FE 5-4171

A WKC Back-to-School and Travelers 'BUDGET BUY'

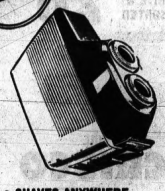

NORELCO RECHARGABLE SPEEDSHAVER

Shaves Anywhere

- SHAVES ANYWHERE
- HOLDS CHARGE FOR TWO WEEKS
- WORKS WITH OR WITHOUT CORD
- PLUS: ROTARY BLADES, POP-UP TRIMMER, ON/OFF SWITCH, FLOATING HEADS, FLIP-OPEN CLEANING

$29.88 Seller
SAVE $10.00

$19.00

108 North Saginaw

WKC

PHONE FE 3-7114

PARK FREE IN OUR LOT AT REAR OF STORE

"Let Your Gas Dryer Do Your Ironing!"

HAMILTON GAS DRYERS At SPECIAL INSTALLED PRICES!

Offer applies only to residential gas customers of Consumers Power Company.

Dryer Features • Dries big family-size loads in a slim compact cabinet • Four Temperatures and Dual Cycles including a special cool down period for wrinkle-free care of permanent press fabrics • Big Tinted-View Window lets you check your clothes while drying but hides the interior when the dryer stops • Full 2 Year Warranty on all parts with a special 5 Year Warranty on the drum assembly.



CONSUMERS POWER
28 West Lawrence Street in Downtown Pontiac
FE 3-7812

MG-2553-24.25

SIMMS DISCOUNT ANNEX 144 N. Saginaw St.

bicycles for school or gifts are lower priced at Simms Annex

boys' and girl's models

20-inch hi-rise bikes



model 420 boys' and 421 girl's bikes with front handbrake and safety coaster brake, chrome fenders, white sidewall tires, chrome rims, chrome chain guard, hi-rise handlebars and saddle, kick stand, too.

30.99

Not Exactly as Pictured

like it? charge it!
you can charge your bike with 30 days same as cash plan or use your Master Charge card.

master charge

SIMMS DISCOUNT ANNEX 144 N. Saginaw St.

Bang-Up Hunters' Bargains



COATS and PANTS
Water Repellent Rubberized Game Pocket $7.98 up

PANTS TO MATCH . . . $6.98

SHELL VEST	$2.98	GUN CASE	79c
SHELL BELT	$1.29	SHELL BOX	$1.49

PETERS SHOTGUN SHELLS
12 Ga. $3.19 16 Ga. $2.99
20 Ga. $2.79 .410 Ga. $2.49

JOE'S WILL BE CLOSED
FRI. AT 5:00 pm SEPT. 12
AND ALL DAY SAT., SEPT. 13
JEWISH HOLIDAY

CAMOUFLAGE HUNTING OUTFITS



CLOTH CAMOUFLAGE JACKETS or PANTS $3.98
JACKET and PANT SUITS, 2-Pc. $6.98
COVERALLS $7.98

CAMOUFLAGE RAIN SUITS
CAMOUFLAGE REVERSIBLE TO GREEN FULL ZIPPER FRONT JACKET WITH HOOD PANTS WITH SUSPENDERS $6.50
¾ Length Reversible Parka $4.98

JOE'S ARMY NAVY **SURPLUS**
19 N. Saginaw—IN DOWNTOWN PONTIAC
Shop Mon., Thurs., Fri. till 9 FE 2-0022

SEPTEMBER SALE



SMOKED PICNICS

HICKORY SMOKED LEAN & TENDER 39¢ lb.

PORK CHOPS 77¢ lb.

CUT FROM ¼ PORK LOIN

Exclusive Offer!

EPIC CUSTOM FORGED KITCHEN and SERVING TOOLS

This week LADLE

★ Start Your Set Today
★ Add A Piece Each Week
★ Build A Set To Fit Your Needs

ONLY 99¢ with $5.00 purchase

$1.79 without purchase SAVE 80c



PILLSBURY **FLOUR** 5-Lb. Bag 49¢

NORTHERN **JUMBO TOWELS** Asst. 1's 22¢

SHURFINE R.S.P. **CHERRIES** 17 Oz. Can 19¢

HAWAIIAN **PUNCH** RED & LO-CAL 46 Oz. Can 29¢

CENTER CUT **RIB PORK CHOPS** 89¢ lb.

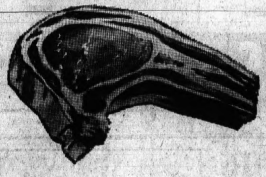

USDA CHOICE	CHUCK STEAK	lb. 59¢
HYGRADE SMOKED WEST VIRGINIA	PORK CHOPS	lb. 89¢
FRESH PORK LITTLE LINK	SAUSAGE	lb. 79¢
BONELESS	PORK ROAST	lb. 69¢
YOUNG TENDER	BEEF LIVER	lb. 47¢
	BRAUNSCHWEIGER	lb. 49¢
ECKRICH SLENDER	SLICED MEATS 3-oz. pkg.	3/99¢
HOLLY FARMS	CHICKEN THIGHS	lb. 59¢
USDA CHOICE ROUND BONE	SWISS STEAK	lb. 79¢
PORK LOIN	PORK ROAST	lb. 69¢
COUNTRY STYLE	SPARERIBS	lb. 59¢



SPARTAN **COFFEE** ALL GRINDS 2 Lb. Can 98¢

SPARTAN **PEACHES** SLICED HALVES YELLOW CLINGS 29 Oz. Can 22¢

CAMPBELL'S **TOMATO JUICE** 46 Oz. Can 29¢



SPARTAN **SALAD DRESSING** 32 oz. Jar 39¢

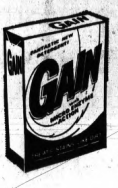

GAIN DETERGENT 5 lb. 4 oz. Box 99¢



STAR KIST **TUNA** CHUNK STYLE 6½ Oz. Can 29¢



Country Fresh HALF & HALF

Creams your coffee, SAVES YOU MONEY! 1 PINT carton only 39¢

GOODY-GOODY **SWEET PEAS** 17 Oz. Can 12¢

NORTHERN **TISSUE** 4-Pk. WHITE & ASSORTED 28¢

NESTLES	Chocolate MORSELS 12 Oz. Pkg.	44¢
LIQUID PLUMMER	DRAIN CLEANER 32 Fl. Oz.	59¢
SMUCKERS	JELLY GRAPE JELLY ORANGE MARMALADE 20 Oz. Jar	3/$1
QUAKERS	QUICK OATS 18 Oz. Ctn.	29¢
DOLE PINEAPPLE-GRAPEFRUIT	FRUIT DRINK ALSO PINK 46 Fl. Oz. Can	28¢
NESTLES	CANDY BARS MILK CHOCOLATE ALMOND, CRUNCH 10 Pk.	3/$1
APPIAN WAY	PIZZA REG. 12½ Oz. Pkg.	25¢
ARMOUR	CORNED BEEF HASH 15½ Oz. Can	39¢
V-8	COCKTAIL JUICE 46 Oz. Can	39¢
	AQUA-NET HAIR SPRAY REG. - UNSCENTED - H.T.H. 13 Fl. Oz. Can	44¢

HEFTY	BAGS GARBAGE BAGS 25 Ct. TRASH BAGS 15 Ct. TRASH CAN LINERS 8 Ct.	3/$1
THANK YOU	PUDDING ASST. FLAVORS 17¾-oz. can	4/$1
SMUCKERS	PRESERVES STRAWBERRY SEEDLESS BLACKBERRY 20-oz. Jar	49¢
FIESTA	MANDARIN ORANGES 11 Oz. Can	5/$1
STALEY'S	WAFFLE SYRUP 24 Oz. Btl.	39¢
NESTLES	QUIK 2-lb. Ctn.	69¢
SPARTAN	COFFEE CREAMER 16 Oz. Jar	58¢
HEREFORD	CORNED BEEF 12 Oz. Can	39¢
PACE	FLOOR WAX 27 Oz. Can	49¢



BANQUET **DINNERS** FROZEN ALL VARIETIES EXCEPT HAM 11 Oz. Pkg. 3/$1

PET-RITZ APPLE OR CHERRY FROZEN **PIES** 20 Oz. Ctn. 25¢



SPARTAN **STRAWBERRIES** 10 Oz. Ctn. 4/$1

GORTON'S **FISH & CHIPS** 16 Oz. Pkg. 49¢

COUNTRY FRESH OR BORDEN'S **TWIN POPS** 12 Pk. 44¢

OIL **CRISCO** 24 Oz. Btl. 39¢

STAR KIST **TUNA** CHUNK STYLE 6½ Oz. Can 29¢

FREE WITH A $5.00 PURCHASE

Dixie 9-oz. Beverage Cup Dispenser and 35 Cups 79c Value

NAME
PHONE NO.

Redeemable Only at: Foodland Stores

Good only until Sept. 17. Limit 1 Coupon per Family

SPARTAN SLICED	CHEESE AMERICAN OR PIMENTO CHEESE 12-oz. pkg.	49¢	
PHILADELPHIA	CREAM CHEESE 8-oz. pkg.	29¢	
BORDEN'S OR COUNTRY FRESH	CHOC. MILK qt. 2/49¢	PLAIN OR FLAVORED	YOGURT 8 Oz. 19¢
OVEN FRESH BAR CAKE	ANGEL FOOD 12 Oz. Pkg. 49¢	OVEN FRESH FLAVOR RICH	BREAD 20 Oz. Loaf 29¢

Tempting Produce

FRESHNESS IS MORE THAN A WORD WITH US

U.S. No. 1 MICHIGAN	POTATOES	20-lb. Bag 78¢
HOME GROWN	TOMATOES	lb. 19¢
	BARTLETT PEARS	lb. 19¢
U.S. No. 1 DELICIOUS	APPLES	3-lb. Bag 59¢
	PRUNE PLUMS	lb. 15¢

FOODLAND

Atlas 20 E. Walton, Pontiac Hours 9 'til 9 Mon. thru Sat. Sunday 9 'til 5

L.S. Lake Orion Mon., Tues., Wed. 9 'til 6 Thurs., Fri., Sat. 9 'til 9, Sunday 9 'til 5

Tonnita 3515 Sashabaw Mon. thru Sat. 9 'til 9 Sunday 10 'til 6

We Reserve the Right to Limit Quantities



A Member SPARTAN STORES

What Should You Do When the Well Runs Dry?

BY JUNE ELERT

You turn the spigot and nothing happens. The kettle you expected to fill to boil the potatoes for supper is still empty. You try all the other taps in the house, just to be sure, before the reality sinks in. You have no water.

What do you do now?

Most women call their husbands. This doesn't do any good, but it elicits the verbal order to call "City Hall" which you knew you must do anyway. After this futile effort, you go next door or across the street to borrow enough water to get on with the business of living.

* * *

The waterless housewives of Waterford and Independence Townships have been delving, albeit reluctantly, into pioneer experience during the past days and weeks.

They are toting buckets, pans and pails to a Waterford Township fire hydrant, or a 3,000 gallon tanker parked in Independence Township, or, in many instances, to another's still bountiful tap.

Some have extended garden hoses between outside faucets, stretching water supplies to serve their neighbors. This is just like having your own, and restores to the fortunate recipients the formerly-taken-for-granted luxury of hot water for dishes and baths.

LATE TREK

An appreciation of the aesthetic qualities of a flush toilet has been instilled in one young lady. Arriving home late from a date, she found the bathroom water pail empty and had to trudge to the fire hydrant for enough water to enable her to go to bed with a clear conscience.

Heating water on the stove is a time-consuming process, so a minimum of floor scrubbing and wallwashing is being done. Dishes are done once a day and all laundry, of course, is being carted to the coin-operated establishments.

The little kids don't seem to mind that admonitions to "Go and wash," are heard less frequently.

But the junior high girls, especially, find injustice in the sudden shortage of water, just when they've begun to appreciate its aid in the search for social success in the new school term.

Mrs. Gerald Freeman of Sylvester Street received a welcome gift of several containers of water, brought to her by a friend who lives at Maceday Lake. Mrs. Freeman has six daughters and a husband at home.

The girls all have long hair — shampooing and rinsing has been a problem since their well dried up on Labor Day. "But," Mrs. Freeman says, "some people have been without water much longer than that."

WHAT LAKE?

The Freeman property is on the shore of Eagle Lake. Their small boat, which had been in the water, is high and dry. A smell of fish is in the air.

Mrs. Freeman is worried that continued lowering of the lake (which already largely resembles a swamp) will become a health hazard.

The Donald Ridgeways normally harvest a winter's supply of produce from their backyard truck garden on Sylvester Street.

* * *

This year, from six-and-a-half dozen tomato plants, Mrs. Ridgeway estimates they have picked enough fruit for 28 quarts of tomatoes — about one-quarter of the usual amount.

* * *

The garden was planted in April. Early in May, air began coming through their water pipes and the flow diminished to a trickle. It went dry in August. After four days, they redrilled. The well went dry again yesterday.

Mrs. Ridgeway said, "From four plantings of corn, we were able to pick some during July when we had some rain, but since then, the kernels are empty.

"The cabbage is splitting before it matures, the carrot tops are dried up, the brussels sprouts are failing, egg plant and green peppers are shriveling on the stalks."

CHANGES SEEN

The character of the area has changed. Lawns are brown and bare. Piles of dirt surround new excavations for temporary tap-ins to the Waterford Township water line.

No gay wash-lines flutter in the breezes. Docks stand still-like above the receding waters of Eagle Lake.

And the people wonder, and question, "Will the water table ever come back?"



Pontiac Press Photo by Ed Vanderwarp

Mrs. William G. Milliken takes a moment to view the courtyard of Central United Methodist Church, before going inside to speak. With her are Janice S. Kukar of the Oakland County Cooperative Extension Service and Mrs. Woodrow Welch of Keego Harbor. Michigan's First Lady spoke to Extension Service members about conservation programs Wednesday.

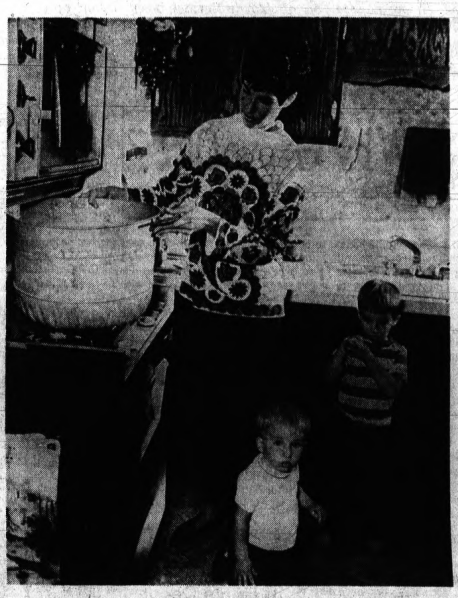

Pontiac Press Photo

Not such a far cry from pioneer preparations for a Saturday night bath has been the experience of modern homeowners in the Waterford and Independence Township areas recently. Mrs. James Nunnally of Midland Street has had to heat water in tubs on the stove due to a dry well. Watching are sons, Jeffrey, 2, and John, one year.

'Make Both Hands Work at State Task'

By LINDA CABRAL

"We must arrest the disease with one hand and try to heal the wound with the other," says Mrs. William G. Milliken.

Michigan's First Lady held the attention Wednesday of Cooperative Extension Service members with a firm and sincere talk on conservation and natural resources.

Mrs. Milliken expressed concern, not only for the much talked about plight of depleting and decreasing natural resources, but also the public's pessimistic attitude about the situation.

"Nature itself is our most important weapon. It has a certain resiliency. It is never spent, but man sometimes is," she said

CAVE MEN GUILTY

She noted that there have always been conservation problems. Pollution, litter and careless use of natural resources are not new to our era. She cited wall drawings of cave-men as the first incidents of human beings' marring their natural surroundings.

"All our troubles did not start recently. Ours is just the first period in which we have realized the problems we do have and are finally concerned about taking care of them," she explained.

By asking her audience to think of what Michigan was like before the first white man arrived, she created a mental picture of lush forests, fish-filled lakes and deep, clear streams.

* * *

"We do not want to turn back the clock to some Hiawathan paradise, it is not practical. What we do want is to prevent further deprivation of our natural resources and to preserve and restore the natural beauty we do have," she said.

* * *

Mrs. Milliken proposed more action and greater publicity to further our conservation efforts. She recommends more severe pressure on private and public groups who pollute, litter and misuse resources.

She also advises a strict campaign against the "private, unattached polluters and desecrators of beauty," referring to the everyday citizen.

"Individuals who kick beauty in the face when no one is looking, cannot be allowed to go free. There should be more laws and more prosecutions by police officers to curb littering," she said.

Mrs. Milliken would like the public to react as unfavorably towards individuals who abuse nature as it does to those who abuse animals.

"There is no excuse for ugliness," she contends.

Man Enters Dangerous Age; Wife Signals Her Distress

By ABIGAIL VAN BUREN

DEAR ABBY: My husband (I'll call him George) has reached 50—the dangerous age. About every five or six weeks George goes to St. Louis on business. I have a 29-year-old nephew living there. Bill flies with an air line and last winter he married a cute little stewardess I'll call Nancy. We'd never met her. Bill sent pictures.

A few months ago George went to St. Louis and called Bill to say hello. Bill was out of town, but Nancy was home so my husband invited her to his hotel where they became acquainted over cocktails and supper.

* * *

Well George came home and all he could talk about was how "terrific" Nancy was.

The next time George went to St. Louis he called Bill and Nancy. Again Bill was out of town, but this time Nancy invited him to stay in the guest room of their new home. He did, and when he told me about it afterwards I blew my top.

I say it is not proper for my husband to stay there unless Bill is home. I don't mind if he takes Nancy to dinner if he wants to entertain her, but he should SLEEP at his own motel where the accommodations are paid for by his company.

George says there is nothing improper about staying at the home of a nephew whether the nephew is home or not. What do YOU say?

GEORGE'S ANGRY WIFE

DEAR WIFE: I say that the "propriety" of this situation is the least important aspect of it. The problem is that you feel your husband might be taking more than an "uncle-like" interest in Nancy. Maybe you're right. But you could be wrong.

In any case, since there has been so much fireworks about it, I think George should stay at his motel.

DEAR ABBY: Last month when I bought shoes for my three small children, each child was handed his shoes in a plastic drawstring bag by the salesperson.

As soon as we got home, each child put the plastic bag over his head and played "robot!"

I immediately telephoned the store manager and told him to quit handing out those plastic bags to children as they were regular death traps. He said, "Thank you, Ma'am."

Well, today I had occasion to go into that store again to buy slippers for my children, and again they were handed those plastic bags! Now what should I do? DISGUSTED MOTHER

DEAR MOTHER: If there is a Safety Council in your town, report it to them. If not, make sure the plastic bags are punctured sufficiently for your children to breathe should they disobey your orders and put the plastic bags over their heads.

* * *

DEAR ABBY: This is to HAPPY IN MISSOURI whose husband didn't believe in bathing regularly:

I had the same kind of husband, until suddenly every night was bath night. He also had to have a clean shirt every day, which I did up for him myself.

I thought it was wonderful, until I found out what brought about the change. ANOTHER WOMAN. (He met her on his route.)

It took me nearly a year to catch on. Well, that finally petered out, and now he is back to his once-a-week bath and I am happier.

Give me a once-a-week bath man any time as long as he's faithful.

ON THE ALERT

DEAR ON: How about a once-a-day bath man who is ALSO faithful?

* * *

Everybody has a problem. What's yours? For a personal reply write to Abby, in care of The Pontiac Press, Dept. E-600, P.O. Box 9, Pontiac, Mich. 48056, and enclose a stamped, self-addressed envelope.

Around the world... at the house of bedrooms.

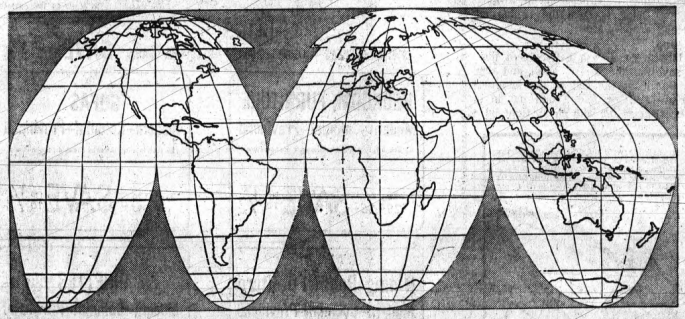

SPAIN: Deep Burnished Pecan triple dresser, mirror, door chest, headboard. $599

AMERICAN: Early, that is. Thomasville Post Road Collection triple dresser, mirror, door chest, headboard. $1049

CHINESE: Authentic yellow Bamboo correlated girl's bedroom. Double dresser, mirror, canopy bed. $359. 17 other coordinated pieces available.

ITALIAN: Triple dresser, chest, headboard in cheery Cherry wood. $299

FRENCH: Hand finished antique white with gilded Gold edges. Triple dresser, mirror, armoire and king size headboard. $1000

DENMARK: Imported hand finished black Walnut. Triple dresser, mirror, armoire, headboard. $860

Come take a tour of the world

All of our bedrooms carry the bedder guarantee!

1. All furniture may be returned within thirty days for a full cash refund if you are not satisfied for any reason.
2. All furniture will be serviced at no charge for as long as you own it.
3. We will refund the difference in cash if you should happen to receive a lower price somewhere else on the same furniture within one month.

The Better Bedroom People on Telegraph Road

house of bedrooms

1716 S. Telegraph Rd., Bloomfield, Between Miracle Mile and Orchard Lake Rd.

STORE HOURS: MONDAY - SATURDAY 9 TO 9 • CALL 334-4593



Pontiac Press Photo by Ron Unternahrer

Surprise everyone! Noter WJR radio personality, Jimmy Launce and his blonde German-born wife were the surprise guests at Wednesday's Junior Women's Association for the Detroit Symphony Orchestra luncheon in Oakland Hills Country Club. Standing to their far left and right are Mrs. Joseph Dillon of Grosse Pointe and Mrs. David Lott of Shady Hollow, Bloomfield Township. A German Old World recipe was submitted by the Launces for the group's fund raising cook book project. Saks of Troy showed fall-winter fashions.

Why Grow Old?

By Josephine Lowman

If you want to be happy, to be loved, to have a rewarding and even exciting life in later years, it is never too soon to begin earning it.

I have always believed that individual characteristics intensify with age. If a person is kind and understanding, gay or witty in youth, that person will be more so when older.

If a person has been hard to live with, selfish and irritable, he or she will become more so as the years pass. Of course, there is the exception of a physical accident such as a stroke, which sometimes completely changes a personality.

★ ★ ★

Generally speaking, it is sheer madness to expect stingy Uncle Jim to become generous in his older years, or catty cousin Susie to turn into a saint of tolerance, or a nosey somebody to show restraint with age, or suspicious Sally to become trusting or Talkative Mamie to shut up, or Gloomy Gus to become the life of the party, or the chronic worrier to suddenly have a happy-go-lucky attitude, or for the thoughtless one to become considerate.

★ ★ ★

It just doesn't work that way! The chances are that the individual who is loved and sought after in later years has earned it by her actions and attitudes during younger years and that the one who makes life miserable for everyone has always been that way. He or she has just gotten worse. Therefore, it seems important during early youth and middle age to take stock of our performance.

★ ★ ★

It is surely just as important, if not more so, to earn and store up happiness for later years as it is to earn and save money for those days. Our outlook on life, the way we react to different experiences, and our emotional responses are all strong habits. Once in a while before they become too set to change, we would be wise to check them.

I thought about this again today because I had just read a report from the United States Department of Labor concerning older workers. This is what impressed me and activated this column.

"Older women are not emotional or harder to get along with. Personality traits vary more from person to person than they do by age or sex."

TODAY tells the story of the future!

Fabric Hangings Achieve Variety in Home Decor

Need a movable wall? A few yards of bright cotton fabric can be used to create walls, hide eyesores, divide space.

Fabric hangings are used for architectural effects in place of permanent, rigid walls and doors. A boon for the budget-minded, they are easy to put up, take down, and keep clean.

★ ★ ★

To hide unfinished walls in an attic room, use hangings made of a colorful cotton print. Or create a separate dining space in a small apartment by stretching panels of fabric across the ceiling.

A room shared by two children can be divided by hanging cotton — perhaps in an awning stripe — from the ceiling on drapery rods.

To store a bathing suit during the winter, wash and dry it at the end of the summer season, fold it and put in a glass jar with an air-tight lid.

Dinner Meeting Launches Season

The Birmingham home of Mrs. Roswell J. Blackinton will be the setting for a 7 p.m. dinner meeting Monday of Birmingham Alumnae chapter, Alpha Xi Delta.

"Our Opportunity to Share" is the September theme for this group.

★ ★ ★

Assuming new duties this season are Mrs. Blackinton, president; Mrs. James Hogan, vice president; Mrs. Paul Trevarrow and Mrs. John Bierlein, secretaries; Mrs. Donald Wheatley, treasurer.

★ ★ ★

Any Alpha Xi Delta in the area may attend this meeting by contacting the hostess.

Exhibit in Area

Anne Fines of Canada will exhibit her oils, drawings and graphics at the Galerie de Boicourt, Birmingham from now until Sept. 30.

★ ★ ★

Gallery hours are Mondays through Saturdays from 10 a.m. until 5 p.m.

Rep. Hampton Shares Honors

LANSING (AP) — Three proud Republican lawmakers have announced the births of daughters and a son. Rep. and Mrs. William Hampton of Bloomfield Hills became the parents of their first son, William Bradley, Wednesday.

Rep. Joseph Swallow and his wife, Jane, of Alpena, became parents for the first time Sept. 1 with the birth of Sarah Stewart.

★ ★ ★

Jackson Rep. Hal Ziegler and his wife Sue, already the parents of two boys, added a daughter, Hallie Patricia, to their family Monday.

Peach Is Popular

Stocking fashions are going "nude" in the sheerest of textures with the blushing shade of peach as the predominant tone.

When you need a substitute ring mold, place a greased tin can in the center of a well-greased casserole dish, pour in your ingredients and bake as you would in any regular ring mold.

Case No. L-504

Restore Mental Activity

By DR. GEORGE W. CRANE

CASE L-504: When my youngest son, Dr. David G. Crane, arrived in Vietnam to serve as the psychiatrist for the 25th Infantry Division, his first case was a 19-year-old soldier.



DR. CRANE

This boy had been on guard duty one night. A rustle in the bushes out in front alerted him to the fact that a Vietcong foe might be ready to toss a grenade in his face.

So the American soldier pumped many rounds from his machine gun into the bushes and heard a piercing scream.

Alas, he later found out that he had almost cut his own bunkmate in half!

★ ★ ★

Thereafter he couldn't sleep for he could hear his victim's screams and visualize his pal's face. The experience was driving him mad.

So he was referred by other doctors to my son.

Our medical policy in Vietnam was to get the American soldiers back on duty within 72 hours, unless they were too seriously injured, physically or mentally.

★ ★ ★

So my son talked to him at length, reassuring him that he had acted properly and it was not his fault that American troops were out on the prowl without his being warned of that fact.

Then he gave the boy some heavy tranquilizer medication.

And within 72 hours had him back on active front line duty!

★ ★ ★

For one of the best types of mental therapy is to restore a patient to his normal activities where the new problems will force him to externalize his attention upon his present environment.

That prevents his going back in his memory to the harrowing details of the shocking scene that upset him so terribly in the past.

It is the same therapy that I have routinely urged upon you men and women who have been jilted in a love affair or who have lost your sweetheart due to an auto accident.

In such cases, I have warned you to force yourself to date other attractive members of the opposite sex.

★ ★ ★

It may require a deliberate act of your will, but if you date another person, her gay chatter and myriad questions will compel you to pay attention to the present and thus retard your slipping into the melancholic memories of your past disaster.

"Time heals all wounds," is an old adage that is partly true.

However, it really isn't "time" but the intrusion of many other interests which thus wean your attention away from the past and focus it upon the living present.

★ ★ ★

Sometimes a temporary use of tranquilizer drugs is a big aid, but hypnosis can also be involked to help speed up the derivation of some hidden "complex."

For example, another of Dr. David Crane's patients suddenly developed a phobia against piloting his helicopter by night.

He could still fly by daylight but simply couldn't take his plane off the ground after dark.

★ ★ ★

By use of hypnosis, my son took the pilot back into his past and uncovered the shocking event therein which had caused this present phobia about night flying.

Common sense is still the best ally of all you laymen in facing your problems and analyzing your dilemmas.

Trouble in Home Truancy Cause

HALIFAX, Nova Scotia (AP) — The old, gruff truancy officers of former years have been done away with here, but the city has a department to deal with absenteeism.

Marjorie Cook, head of the department, said only 10 of the 18,000 school children in Halifax were charged with truancy in juvenile court last year. She said the department held about 1,000 interviews with parents and teachers in an effort to prevent serious truancy. The major cause, she said, was trouble in the home.

Wife-Beater

ALLENTOWN, Pa. (AP) — Doris Frey won the Great Allentown Fair's vegetable display competition from 1964 through 1968. But the winner this year was her husband, Donald Frey.

The prize is for the best display of 10 or more field and garden vegetables. This year, Doris finished as runner-up to her husband's display.

THE SOFTEST PUT-ON

Feels like a little nothing on your foot, looks like quite something with every natty bit of haberdashery for Fall! Discover a whole new dimension of soft, light flexibility in Vitality's pamperer.

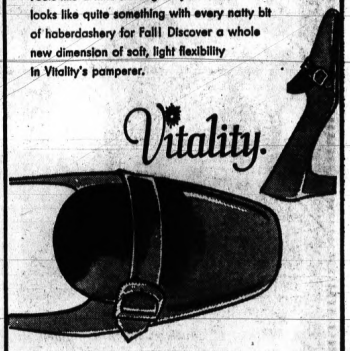

Vitality.

The Softie in Carriage Calf. Monticello Brown or Black

18.95

Todd's SHOE STORE

20 West Huron

Downtown

WARD'S Home Outfitting Co.

Division of Thomas Jewelry Co. Inc.

17-19 S. SAGINAW ST. — DOWNTOWN PONTIAC

OPEN MON., THURS., FRI. 'TIL 9 P.M.

4 COMPLETE FLOORS

OF HOME FURNISHINGS - ELEVATOR SERVICE TO EACH FLOOR

• PROVINCIAL • COLONIAL • TRADITIONAL • MODERN

All By America's Leading Manufacturers!

EOM Clearance

NO END TO THESE VALUES!

Many items are one-of-a-kind and quantities are limited. All merchandise will be sold on a first come basis . . . so don't wait. Our apologies, but no mail or phone orders during this clearance sale.

SAVE UP TO 1/2 ON MANY OF THESE ITEMS

BUY ON WARD'S CONVENIENT CREDIT PLAN TERMS TO SUIT YOUR BUDGET!

90 days SAME AS CASH!

CHAIRS

SWIVEL ROCKERS — LOUNGE CHAIRS — RECLINING CHAIRS SAVE UP TO 1/3

BEDROOM FURNITURE
Modern—Colonial—Provincial
by Bassett, Broyhill, other famous manufacturers
Reg. to $299.95 SAVE UP TO 1/3

SOFAS
Modern—Colonial—Provincial
by such leading mfrs. as Kroehler, Broyhill, etc.
Reg. $179.95 to $299.95 SAVE UP TO 1/3

Dining Room Furniture
Modern—Colonial—Provincial
Reg. to $349.95 SAVE UP TO 1/3

DINETTES
Modern—Colonial—Provincial
Reg. to $249.95 SAVE UP TO 1/3

BEDDING
Mattresses, Box Springs
Twin or Full Size
Reg. to $79.50 SAVE UP TO 1/3

LAMPS
Table Lamps—Floor Lamps—Pole Lamps
Modern—Colonial—Provincial
Reg. $10.95 to $49.95 SAVE UP TO 1/2

Pictures—Wall Accessories
Modern—Colonial—Provincial
REDUCED FOR THIS SALE EVENT SAVE UP TO 1/2

Dual Purpose Furniture
FAMOUS MAKE HIDE-A-BEDS
A sofa by day, a comfortable full-size bed with innerspring mattress by night.
Reg. to $249.95 SAVE UP TO 1/3

MANY OTHER ITEMS THROUGHOUT THE STORE ALSO SALE PRICED

OPEN MON., THURS., FRI. 'TIL 9 P.M.

"You Must Be Satisfied—This Will Guarantee"

NO MONEY DOWN—MONTHS TO PAY

FE 2-4231

WINKELMAN'S SALUTE TO Italy

*PRESENTED WITH THE COOPERATION OF THE GOVERNMENT OF THE REPUBLIC OF ITALY AND THE ITALIAN GOVERNMENT TRAVEL OFFICE.
*PAN AMERICAN WORLD AIRWAYS IS THE OFFICIAL CARRIER FOR WINKELMAN'S "SALUTE TO ITALY."



The pants shoe is on the rise

Our exclusive Pace-Setters Italian imports create the unbroken line that pants suits and such call for.

Top: High-rise vamp, chocolate calf, 21.00.

Below: Leather ankle boot with stacked heel, brown, 23.00.

Winkelman's

THE PONTIAC MALL

SALE

Now through Saturday

Sure-fire costuming!

48.90



If there's one fashion that offers you a lot of mileage — it's the costume. Maybe that's why the matching coat and dress idea is bigger than ever for fall '69. Save on yours just when you want it most! The coat, a novelty tweed with classic good looks. The dress, a dropped-waist, tweed-skirted flatterer. Both in gray, blue or brown for sizes 8-16 who hurry in now.

IT'S EASY TO GET READY FOR A NEW SEASON WITH YOUR HADLEY MULTI-CHARGE

Hadley's

Pontiac Mall (We're No. 1 store inside Elizabeth Lake Ent.)

Shop Mon., Thurs., Fri., Sat. till 9 P.M.


3-PIECE WOOL DOUBLE KNITS, ITALIAN-STYLE
These wool dress costumes capture all the beauty of Italian knit artistry, are done with up-to-the-minute fashion detail. Left, belted double-breasted plaid jacket, solid skirt and sleeveless shell. Brown/orange or gray/white, 10-16, 46.00. Right, contrast banded jacket, short sleeve button-front shell, band-trim skirt. Navy/red/white or camel/red/navy, 10-16, 46.00.
SEE OUR BEAUTIFUL ITALIAN SWEATERS
All are full-fashioned in wool double knit for some of the most exciting styles of the season, in sizes 36 to 40. See coordinating wool knit skirts in 8-16. A. Striped, flip-tie slip-on, brown or gray, 12.00. B. Our striped turtleneck slip-on in gray, at 12.00. C. Striped cardigan, navy or gray, 10.00. Sleeveless shell beneath, white or camel, 8.00. The pleated skirt, 16.00; the A-line skirt, 14.00. Each comes in gray, brown or navy.
ITALY COMES TO WINKELMAN'S
Get ready to enjoy one thrilling experience after another as Winkelman's welcomes you to our "Salute to Italy." We've imported couture fashion collections, set up impressive displays that capture all the wonderful flavor and warmth that is Italy.
ENTER OUR PAN-AMERICAN CONTEST
You could be the lucky winner of an expense-paid three-week trip for two to Italy, 1 week in Rome, Florence and Venice. Just fill out an entry blank at Winkelman's. No purchase is necessary. Fifty other prizes of a Pan Am travel bag and handsome book on Italy will be awarded. Enter now!
SEND A POSTCARD FROM ITALY. Beautiful full-color Italian scenes are yours on postcards for 25¢ at all Winkelman stores. Just write out your greeting, we'll have it stamped and mailed from Italy.
COMPLETE YOUR WARDROBE WITH THESE SMART ITALIAN ACCENTS
LEATHER GLOVES imported from Italy exclusively by Winkelman's. We show just two from our collection of unique stylings. Top, brogue trim; beige, gold or rust, 8.00. Below, leather-laced back, brown, tan, 6.00. SHOULDER BAGS swing in from Italy in in the newest styles for fall. Here, two, top, brown leather with brass trim, 24.00. Below, shiny black crushed patent at 18.00. ITALIAN PRINT SCARF, pure silk, 2.50.
A
B
C
SEPTEMBER 8 THROUGH 20
WINKELMAN'S
SALUTE TO
Italy*
*PRESENTED WITH THE COOPERATION OF THE GOVERNMENT OF THE REPUBLIC OF ITALY AND THE ITALIAN GOVERNMENT TRAVEL OFFICE.
*PAN AMERICAN WORLD AIRWAYS IS THE OFFICIAL CARRIER FOR WINKELMAN'S "SALUTE TO ITALY."
Winkelman's
Pontiac Mall
Tel-Huron

Fakers Are Winners in Fashion Game



The fashion furor created by furs is rising to a fever pitch. Leopards, jaguars, minks, sables, otters and even lowly rabbits are being shorn of their pelts to provide fur-frenzied females with the expensive fashions of their dreams. But for fashion-aware femmes whose purses are a bit on the slim side, La France, a division of Riegel Textile Corporation, has arrived on the scene with fabrics that simulate perfectly their infinitely more expensive for-real fur originals.

* * *

Mirror images of leopard, jaguar, cheetah, tiger, otter, Indian and Persian lambs abound. It's difficult even at close range to tell them from the real thing. They are basically made of 100 per cent Dynel of Dynel and mohair blends, and are lush, plush and warm without being weighty.

Fashion's most imaginative designers have made these semi-precious furs into coats that embody all of today's fashion looks: the maxi, the mini-coat or jacket, easy body-line coats, bathrobe styles with belts that cinch closely to the body. Some have belted backs or three-quarter belts that arrive almost at center waist.

OTHER STYLES

Others are double-breasted — still another group has pockets placed just below the hips. Inverted pleats at the sides give a trumpet flare to skirts. Edwardian collars, leather trims, interesting hardware and genuine fur trims add further allure.

* * *

"Alameda" — looks and feels like Persian lamb, and the colors, too, imitate the original — black, browns (both pale and dark), grey and beige.

Sportowne's "Alameda" is fresh and new looking in a double-breasted style with half-belted back. As an added fillip, brown-dyed opossum covers the wide collar and borders the hemline.

* * *

Fairmoor, Sportowne and Russell Taylor all are using La France's "Bagdad", a ringer for Indian lamb. Russell Taylor's offering is a maxi coat in bright-white, adapted from the long army officer's coat. It's half-belted in back, double-breasted and largely collared in white, it's the fashion story for evening. In rich brown or black, it's for the fashion-minded who know that the maxi is for daytime too.

* * *

Rich, darkly-colored brown "Bagdad" was Sportowne's choice for a superbly tailored coat with an Edwardian collar, pockets low on the hipline and trumpet-flared skirt. Depending on accessories, it is for every occasion — morning through evening.

Particularly luscious is Fairmoor's "Bagdad" in a creamy beige — a coat that clings gently to the body and is elegantly bordered round the hemline in pale beige fox that's "fur" real.



Dani Jr. captures a high-fashion note in real Dynel and whips up this stunning pantsuit for your fall wardrobe.



The sincerest form of flattery is La France's "Bagdad"—fabric fur—a ringer for Indian lamb. Creamy beige "Bagdad" is Fairmoor's offering in a coat that skims the body gently—elegantly bordered in pale beige "fur-real" fox.

"Snowdrift" cares for your creature comforts in this striking brown and white spotted coat by Russell Taylor. Slim, single-breasted styling is accented with a rich brown leather belt. And because it's Dynel, Union Carbide's famous modacrylic fiber, it keeps you weightlessly warm as toast all winter long.



"Brazotta" is La France's answer to the look and feel of otter. A young double-breasted, flap pocket in parchment "Brazotta" is Fairmoor's coat for the young go-go set.



The elite of the spotted family and the newest fur illusion rage—is La France's "Snow Jaguar." Russell Taylor's coat has a widened notched collar . . . a free flowing back and a lightly cinched leather belt at the waistline.



A new pattern makes its fashion debut this season created by Arthur Doctor for North Bay of soft, luxurious Dynel modacrylic fiber. It's a marvelous companion to any winter wardrobe because it loves a good snowstorm. Creamy rich coloring enhanced by a warm mocha leather belt and buttons.

Cover All Angles

Panty hose are now for everyone — the newest styles have light or medium panty girdles attached, so that you can have both the firm look created by girdles and the garterless look created by panty hose.

Job-Seeker Lists Abilities

KNOXVILLE, Iowa (AP) — Louis Zoutte announced both his willingness to work and his versatility in a recent want ad in the Knoxville Journal:

"Need a driver for your car? I will drive for you anywhere. Also wall-paper steaming."

Short pieces of bias tape may be sewed together to form variegated borders for tea towels, aprons or napkins.

For All Your Washing and Cleaning Needs See Us at . . .
Econ-O-Wash
BLOOMFIELD MIRACLE MILE SHOPPING CENTER

RICHARD'S
BOYS' & GIRLS' WEAR
School Wear
The Pontiac Mall
Rochester

FASHION AT IT'S FINEST
Clairea BOUTIQUES
PONTIAC MALL

•Sacro-Lumbar Belts • Maternity Garments •Surgical Hose • Ankle Wrist and Knee Braces • SacroIliac Belts • Cervical Collars and Cervical Traction etc.
"FITTED ACCORDING TO YOUR DOCTORS ORDERS" . . . MALE AND FEMALE FITTERS, HOME FITTING AVAILABLE. CALL FOR APPOINTMENT.
Also a complete convalescent aids department featuring Wheel Chairs—Hospital Beds—Crutches—Canes—Overbed Tables — Walkers — Patient Lifts — Commodes — Shower Chairs — etc.
FOR RENT OR SALE
Lee Prescriptions
FREE DELIVERY
4390 Dixie Hwy.
Drayton Plains
674-0466 or 674-4455

Sale
Discontinued Patterns
Several patterns and colors discontinued to make room for new Fall Shower Curtains.
SAVE up to 25%
The Bath Shop
A. R. HOUSEKEEPER PLUMBING
722 W. Huron St. — Phone 332-6061

McCandless Carpets
CARPETS — RUGS — LINOLEUMS — DRAPERIES
ESTABLISHED 1931
38 YEARS OF SATISFACTORY SERVICE TO ALL OAKLAND COUNTY
New Carpeting!
Practical Glamour for the KITCHEN
Just Arrived, Beautiful New
KITCHEN CARPET
Select from a wide choice of attractive colors.
$8.95 Square Yard
McCANDLESS
Corner of Perry and Pike Streets
1 N. Perry St. FE 4-2531

At SIBLEY'S Miracle Mile
Half the fun of Back-to-school time... is New Red Goose shoes!
Blackboard and notebook time... rough-and-tumble outdoor time... both Red Goose shoe time! Handsome, sturdy shoes built for good looks and good fit, made to take all the rough treatment active youngsters can give them. And that's a lot.
7.50 to 10.99
Red Goose Shoes
"Get the Feel of Better Feet"
FREE GOLDEN EGG as seen on TV, given with each pair of RED GOOSE SHOES
MICHIGAN'S LARGEST FLORSHEIM DEALER
Sibley's shoes
Use Your Security Charge or Michigan Bankard
Miracle Mile Center
TELEGRAPH AT SQUARE LAKE RD.
338-0700
OPEN EVENINGS 'TIL 9

PEGGY'S
Bloomfield fashion shop
Pontiac Mall
Save 20% on Beauty Mist panty hose
Once a year sale
Now through Sept. 22
They're the elegant, perfectly fitting Beauty Mist panty hose you see in leading fashion magazines. And right now you can stock up at once-a-year savings. It's one of those irrisistible opportunities. So don't delay.
Reg. 1.75 Seamless Sheers 1.39
Petite Med., Med. Tall or Tall . . . . . 6 Pr. 8.30
Reg. $2 Stretch Seamless 1.59
Petite, Med. or Med. Tall . . . . . 6 Pr. 9.50

TAKE 1/3 OFF
Diamond Spectacular
$80 Diamond Solitaire—now $53.33
$215.95 Diamond & Band—now $143.97
$191.95 Man's Diamond—now $127.87
$179.95 Emerald Solitaire—now $119.97
$179.95 Diamond & Band—now $119.97
$224 Diamond & Wed. Ring—now . . . $149.33
$279.95 Oval Diamond—now $186.63
$385 Marquise Diamond Set—now . . . $256.67
CLASSIS on Credit
PARK JEWELERS and OPTICIANS
1 N. SAGINAW
(Corner Pike St.)
FE 4-1889
EYE Examinations
Dr. Cheney Optometrist

Gas Station, Postman Start Trouble

Games Keep Women Dreaming

By PATRICIA McCORMACK

NEW YORK (UPI) — All over America females like me are screaming:

"Help, Help, Help! I have this feeling I'm rich, rich, rich!"

It is an illusion fed by trips to the service station and by reading surprise good news dropped off by the mail man.

At the gas station, for example, you coax the hissing family auto to the pump, order a dollar's worth of the best, and at once get belted with all kinds of chances on things, including easy street.

At the mail box, at least every other delivery puts at your fingertips some check made out to you or hubby in some amount capable of keeping your bank balance out of a tailspin practically forever — until you read the fine print. The fine print says the check is "non-negotiable."

WASTED TIME

As a result you play the gas station games, read the offers, waste some time and ride your imagination to lofty places full of visions of grandeur.

All of this, mind you, for a few gallons of gas or for agreeing to have some 50 cent magazine delivered to you for "pennies a copy" — A "nearly free" rate.

"You may have already won," reads the offer. And out falls the non-negotiable check in your name. It's in five figures — worth looking at twice since the lowest five figure check comes in that nice round number of $10,000.

* * *

A neighbor of mine is saving the non-negotiable checks. When she gets $1 million worth, whe's going to throw a party. She plans to serve cheese and crackers. That's all a "paper millionaire" can afford — the "non-negotiable" way.

The newest "you may already have won" junk mail wants to lead me to believe I have my initials on a dream car, a vacation house, a land yacht, a sea-going yacht, $5,000 a year for life — ad nauseaum.

No "paper millionaire" party for me. I'm going to throw it all straight into the waste basket.

RICH SYNDROME

Maybe it will help me get over this "rich, rich, rich" syndrome. I really do hate to part with those "non-negotiable" checks. In large amounts. In my name.

But why fret? Tomorrow, the mail man will bring me more almost-good news. And there's always the gas station, if the postman lets my imagination down.



Sandra Jean Kniseley of Attica is engaged to marry Peter J. Smith. The daughter of Mr. and Mrs. Harry L. Kniseley, also of Attica, will wed the son of Mr. and Mrs. Stephen Earl Smith of Grove Pointe Drive, White Lake Township in December. The prospective bridegroom is a graduate of Schoolcraft College.



AP Wirephoto

Two of the first coeds at Yale University carry belongings into Yale's Davenport College Wednesday. At left is Lupi Phillips of Hamden, Conn. She is a member of the class of 1971 and transferred from Middlebury College in Vermont. At right is Priscilla Van Tassel of Pelham, N.Y. She attended Wellesley College and is now a member of Yale's class of 1972. The girls were among 500 young women who began registering at the New Haven, Conn., school on Monday.



by Laura Wheeler

Accent a table with popular round cloth in white or color.

Rounds and rounds of pineapples in graduated sizes create a design that's dramatic yet easy to do. Crochet cloth 60-inches round in string Pattern 957: directions.

Fifty cents in coins for each pattern — add 15 cents for each pattern for 1st-class mailing and special handling. Send to Laura Wheeler. (The Pontiac Press). 124 Needlecraft Dept., Box 161, Old Chelsea Station, New York, N. Y. 10011. Print Pattern Number, Name, Address, Zip. New dramatic 1970 Needlecraft Catalog — inspiration on every page! Over 200 designs, 3 free patterns! Dresses, jackets, accessories to knit, crochet . . . quilts, toys, afghans, embroidery, sewing, weaving. Only 50 Cents.

* * *

50 INSTANT gifts — Fashions, accessories, toys. Send 50 cents.

Book of 16 Jiffy Rugs to knit, crochet, sew, weave, hook, 50 cents. Book of 12 Prize Afghans. 50 cents Book No. 1 — 16 Superb Quilts. 50 cents. Book No. 2 — Museum Quilts — 12 rare, outstanding quilts. 50 cents. Book No. 3 — Quilts for Today's Living. 15 unique quilts. 50 cents.

New Life For Your Old Diamond







Let our diamond experts reset your gem in a modern new setting. The cost is surprisingly low, and your diamond will look lovelier and larger, too.

Ring Sizing Done on Premises

Lou-Mor RINGS

Bloomfield Miracle Mile
Near Cunningham's 338-8381

Rings enlarged to show detail

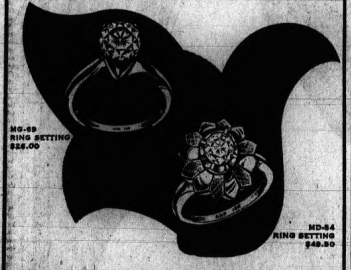

New style for your old diamond

Now we can make your diamond look so much lovelier in one of our new, modern settings. We will enhance the brilliance of your diamond quickly and beautifully . . . at a surprisingly low cost.

Rings enlarged to show detail.

Ring Sizing and Engraving done on premises

Lou-Mor RINGS

HAS LOW OVERHEAD LOW PRICES

Check us for Quality Diamonds

Bloomfield Miracle Mile
Near Cunningham's
Bloomfield Plaza
Telegraph and W. Maple

RICHARDSON FARM DAIRY



Low Fat MILK half gallon 45¢

PUSH-UPS 1 DOZ. CTN. 75¢ Reg. 89c

Feature Flavors Chocolate Chip or Caramel Marble ½ Gal. 99¢

Special Flavors Fudge Marble or Tiger Tail Ice Cream Reg. 99c ½ Gal. Ctns. 79¢

Fountain Item Cherry Sundae Reg. 40c 35¢

Everyday Low Prices

RICHARDSON BREAD 5 for 99¢

Homogenized MILK Plastic Gallons 99¢ Half Gallons 49c

RICHARDSON FARM DAIRY STORES

5838 M-15 CLARKSTON
2466 ORCHARD LAKE RD., SYLVAN LAKE
3414 HURON at ELIZ. LAKE RD.
7350 HIGHLAND M-59 PLAZA
4342 DIXIE HWY., DRAYTON PLAINS
4100 BALDWIN AVE., PONTIAC
1109 JOSLYN AVE., PONTIAC
954 PONTIAC TRAIL, WALLED LAKE
600 SOUTH LAPEER RD., LAKE ORION

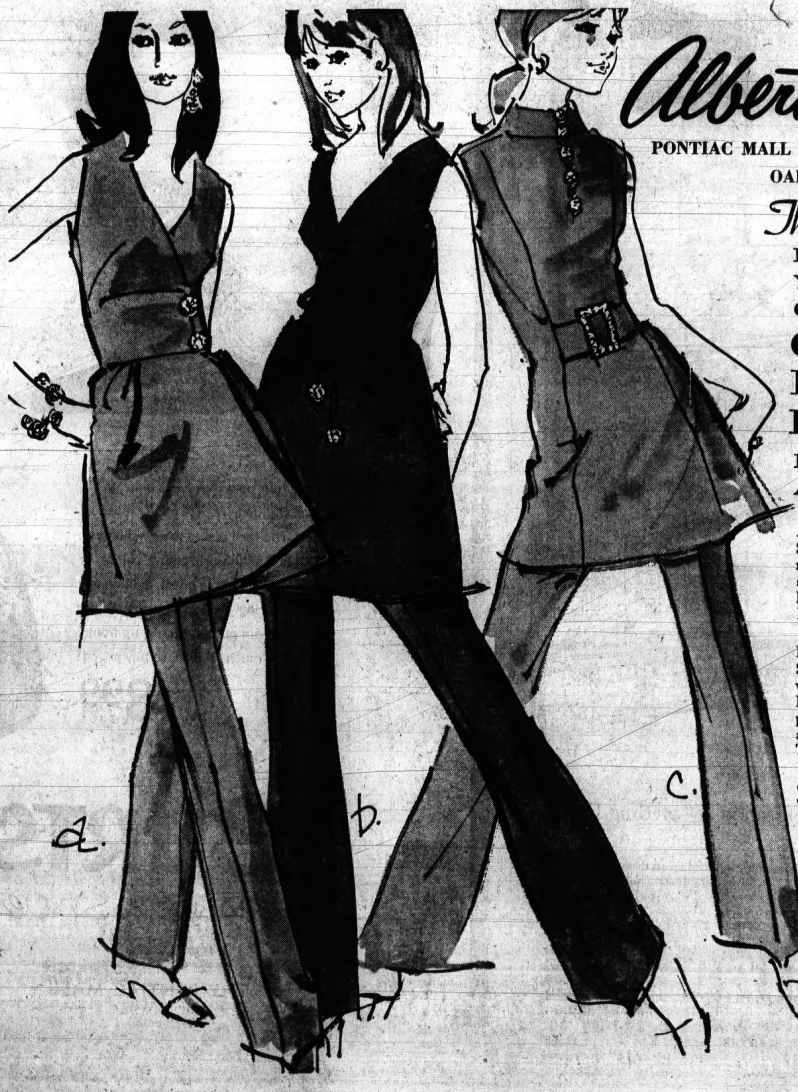

Alberts

PONTIAC MALL MIRACLE MILE
OAKLAND MALL

This IS THE LOOK YOU WANT FOR GALA EVENINGS

CREPE PANT-DRESSING

FIND IT ALL AT ALBERT'S!

A. Side-wrap with set-in waistband, rhinestone buttons, worn over sleek flared pants. Black or purple bonded acetate crepe, P. J. Jrs. 5-13. $30

B. Seductive little skimmer, gentled with shirring, touched with glitter. Pants complete the picture. Black, purple, bonded acetate crepe, Tanni Petites, 5-13. $30

C. Tunic-and-trousers in acetate crepe, buttoned and buckled with rhinestones. Black or purple, 8-18. $26



Susan B. Turner and Lynn Guerin will exchange wedding vows Dec. 13. Parents of the couple are Mr. and Mrs. George Turner of Pioneer Drive and Mrs. William Robb of Shelby, Ohio. The bride-elect is a graduate of Western Michigan University which her fiance also attended. He is presently in his senior year at Wayne State University.

There Really Is Beauty in Truth

By BETTY CANARY
NEA Writer

I believe my ability to say, right out loud, "I am a martyr," is a healthy sign. After all, like most women, I was taught to be ashamed of such feelings and I successfully repressed them for years.

The truth is, I have times when I am a true sister to St. Joan — complete with orange flames licking at my ankles.

★ ★ ★

Sometime ago I decided we should get things in the proper perspective around here. Also, I began wondering if perhaps my children could be so simple-minded as to really believe me when I'd go around, wearing a perpetual grin and saying stuff like, "Of couse, I don't mind putting down my book and helping round up your hamsters," and "I'd love to go on a picnic."

Let's be honest. The real reason I'll put down the book and hunt hamsters is because I remember the time they lost a white mouse and I didn't find it until my aunt came for a visit. (Well, actually, she found him. He had made a cozy little hole inside the mattress of the sofa-bed and came out to investigate the stranger that moved in on him.)

The real reason I'll take kids on occasional picnics is because they want to go and I'm a nice enough person to believe children have rights. (My rights include the chance to have a nice lunch someplace indoors where kids aren't allowed entrance.)

My main reason for admitting that I am a martyr, a poor mistreated, overworked slavey at times, is that I don't want my husband and children to start wondering if I am simple-minded. I am sure other husbands and offspring do worry about their woman-in-the-home.

★ ★ ★

Surely they must wonder about her babbling, "I'd LOVE to . . . " and "Of course, I don't mind . . . " to everything from wiping down the walls after somebody's shower to a request for a chocolate cake. Can she love, or at the least, not mind everything equally?

Don't they get bored with the lady simpering, "Because I love you . . . " as her reason for doing things for the family?

★ ★ ★

It's a relief when your children understand what a hard life you lead. Today, for example, my mouth full of pins, I knelt before a daughter and measured a hem. "Poor mother," she said, "you thought paper dresses would end this for you."

"But you look nice in the dress," I could mumble truthfully, "even if I loathe taking up hems."

"I wish you didn't always moan when you do it," she sighed, "but I suppose I'll just have to listen to you every time!"

The answer of a true martyr in the making.

Offers Course in Child Care

To elimiate the severe shortage of trained personnel to staff day care centers in the metropolitan area, Wayne State University through its Division of Urban Extension will initiate a two-year curriculum in early child care for the Department of Home Economics this fall.

Open to high school graduates, the curriculum will equip persons to run day-care centers according to state requirements and offer practical supervised on-the-job-experiences of working with children.

The two courses scheduled during the fall quarter are "Individual Development through Family Interaction" (M-W, 1:30-3:20) and "Survey of Early Child Care" (F, 1:30-3:20). Both offer four credits and will be given at the WSU Home Management House on Second Ave.

Field observations for the survey course will also be made to homes, day-care centers and clinics.

For course information contact Jeanette Drew, WSU Home Economics Department; for registration information contact the credit programs office for the Division of Urban Extension.

Choice of Silver Pattern Reveals Personality

Determine a girl's personality by her silverware pattern? It's possible!

For hidden in every silverware design are various reflections of an individual's personal tastes. Classic curves, delicate monograms, structural forms . . . each element may be related to a different facet of the total personality picture.

In a new Personality Pattern Quiz introduced by the International Silver Company, flatware patterns are presented according to four different design categories: contemporary, simple traditional, decorated traditional and dramatic modern.

By completing the multiple choice questionnaire, a young girl may see which pattern best suits her personality.

"Which would you prefer . . . a honeymoon in the Bahamas or in Scandinavia? Do you like roses or daisies, emeralds or pearls?"

Preferences in such areas as music, fashion, romance, career and interior design are each considered, with the final tally serving as an indication of the design type that best suits her personality.

Dramatic modern patterns, for example, might be described as "miniature sculptures." Shafts of handles are slender. Linear motifs and sophisticated structural forms with little or no ornamentation are suggestive of this group.

Individuals who relate to patterns of this category are described in part as people of action. Independence and impulsiveness and integral parts of their personality and they show great enthusiasm in whatever they set their minds to be or do.

Contemporary patterns, on the other hand, are generally simple and never extreme in design. The modern mood is expressed by graceful understated curves and slightly contoured shapes. Motifs are delicately interpreted flowers, stars or monograms.

Persons of this design classification are found to be most at home in casual surroundings.

A copy of the complete Personality Pattern Test may be obtained free of charge by writing to Personality Pattern, International Silver Company, Meriden, Conn. 06450.



Fond of orchids, diamonds, ballet and satin? If so, you are probably most apt to choose a decorated traditional sterling pattern such as Du-Barry. According to a new personality pattern quiz being offered by the International Silver Company, various reflections of an individual's personal tastes are hidden in every silverware design. By completing the multiple choice questionnaire homemakers may see which pattern bests suits their personality.

Clayton's

"Where Quality Furniture Is Priced Right"

Mondays and Fridays 'til 9 P.M.
Tuesday, Wednesday, Thursday,
Saturday 'til 5:30 P.M.

2133 Orchard Lake Rd.

333-7052

You may change your mind... and if you do, you'll like the way LENOX HILL Wall Groupings are ready to change right with you!

a close-up example of two units together

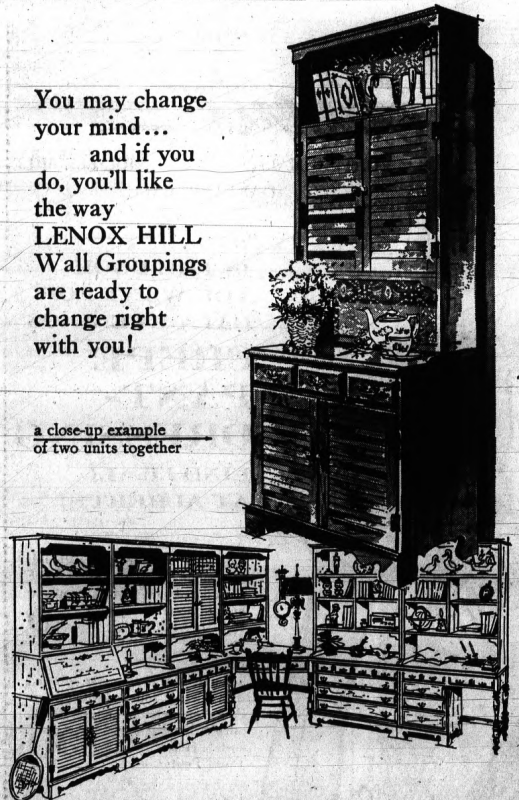

LENOX HILL Maple Collection by Sterling House

STERLING HOUSE COLLECTIONS

Distinguished Mark of Quality

When you see the wonderful things these superb quality wall units can do in combination with one another, you'll probably have found what you have been looking for. Exceptional storage, handsomely decorative! Super for boys' room! Choose the pieces that suit your needs.

Left to right above: 30" Cupboard $89.00, 30" Drop lid unit $59.00, 30" Low Deck $59.00, Next: 30" 3-drawer Chest $89.00, 30" Open Deck $69.00, next (also featured) 30" cupboard, 30" Deck w/doors $89.00, next: 1- drawer corner Desk $79.00, 30" Open Deck $69.00, next: 44" 4-drawer Dresser $119.00, 44" open deck, 44" 4-drawer Desk $119.00.

the look is a lady again!



Your new shoe has a delicate air. Pared down. Refined. The toe gently rounded, ovalled. The heel dieted to new slimness. Dainty scrollwork, piping, cutouts or filigree trims. The whole effect, deliberately flattering. Pick your own particular elegance from pumps, straps, up-fronts. So much fashion, so tiny priced!

8.99

BURTS fashion shoes

THE PONTIAC MALL



Traditionalists will love this cozy, functional den featuring Early American furniture by Heywood-Wakefield. Designer is Shirley Regendahl. Stack units provide space for displayable objects. The desk is a good spot for homework and the chairs and sofa for lounging. Walls are upholstered in the matching plaid of the chair.

Five Couples Schedule Vows

Mr. and Mrs. Kenneth R. Peterson of Crestview Street, Bloomfield Township announce the engagement and Dec. 13 wedding date of their daughter, Joellyn deMoss to Fred Hadsel Hargrave.

★ ★ ★

The bride-elect has attended Oakland University. Her finance was a student at General Motors Institute and now attends the Detroit Institute of Technology. He is the son of Mrs. John Hargrave of Cincinnati, Ohio.

Kuhn-Quale

Mr. and Mrs. George E. Kuhn of East Mansfield Street announce the engagement and May, 1970 wedding plans of their daughter, Susan M. to Cpl. Raymond A. Quale Jr., USMC.

The prospective bridegroom, who is stationed in Vietnam, is the son of Mrs. Robert V. Kuhn of Janesville, Wis. and Raymond A. Quale of Madison, Wis.

Garrity-Singer

Oct. 17 is the wedding date set by Kathleen Marie Garrity and David Lowell Singer. The engagement and marriage plans are announced by Mr. and Mrs Robert Gamble of East Commerce Road, Milford Township.

★ ★ ★

The prospective bridegroom is the son of Mr. and Mrs. Lowell Singer of Charlton Street, White Lake Township.

Soutar-Rooksberry

Barbara Ann Soutar of San Diego, Calif. will marry William Richard Rooksberry of Santee, Calif. She is a junior at University of San Diego, College for Women.

Her parents are former Pontiac residents, Mrs. Arnold Soutar, now of San Diego and the late Mr. Soutar.

★ ★ ★

The prospective bridegroom is the son of Mr. and Mrs. M. C. Rooksberry of Santee.

Cridland-Hebert

Nov. 8 is the wedding date set by Linda Cridland and Gerald A. Hebert of Windsor, Ontario, Canada. The daughter of Mr. and Mrs. W. L. Cridland Jr. of Farmingdale Street, Bloomfield Township and her finance attended Wayne State University. He is the son of Mr. and Mrs. George Hebert of Crysler, Ontario.

Cotton is almost as old as man himself.



FOR YOUR WEDDING . . .

QUALITY and QUANTITY!

• Free Wedding Guest Book • Free Miniature Marriage Certificate
• Free Large "Just Married" Sign • Free Rice to Throw at the Bride and Groom

C. R. HASKILL STUDIO

One University Drive PONTIAC, MICH. FE 4-0553

WANT TO SELL LAWNMOWERS, POWER MOWERS, ROLLER SKATES, WAGONS, BICYCLES? USE A LOW COST PONTIAC PRESS CLASSIFIED AD. TO PLACE YOURS, CALL 332-8181.

Cancer Fighter Named to Work in Area

Andrew Barto of Detroit has been appointed Field representative for the Michigan Cancer Foundation in North Oakland County.

His appointment is announced by Dr. G. S. Buchanan of Holly, president of the board of trustees of the county unit.

Following removal of his larynx 18 years ago, Barto attended the Esophogeal Speech School at Cancer Foundation headquarters in Detroit and learned to speak again.

Eight years ago, he retired from sports promotional work and dedicated his life to fighting cancer.

His responsibilities are to coordinate the volunteer programs of the Foundation, which is an agency of the Pontiac Area United Fund. It provides free hospital beds, wheel chairs, sickroom supplies and dressings to patients being cared for at home.

★ ★ ★

Films, literature and speakers on cancer control and smoking are available to men's and women's organizations and schools.

★ ★ ★

Volunteers are needed. The Foundation's local office is at 64 West Lawrence Street.

Necessity for Crib

A crib pad is a nursery necessity. To provide maximum protection for baby and mattress, the fitted all-cotton pad is made of soft, absorbent flannelette.

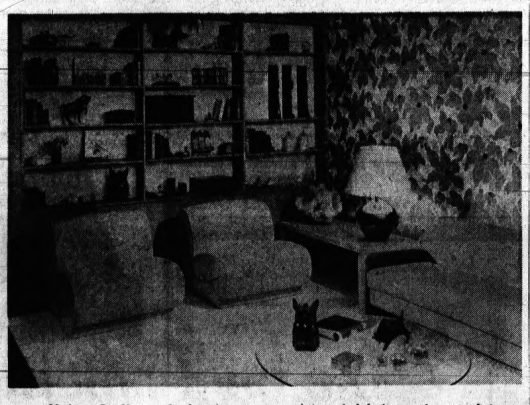

Modern Italian style furniture provides over-size comfort in this interesting room. Selig manufactures the sofa and chairs in a blend of nylon and wool in a wide variety of fabrics, colors and textures. Elroy Edson AID designed the room for comfort. Rug by Lees, plastic tables by Selig and wall-covering from Kirk-Brummel.



9:30 to 6:00 Daily
'Til 9:00 P.M. Friday
Charge Accounts, of Course

BLOOMFIELD PLAZA SHOPPING CENTER
(Corner Maple and Telegraph)
MA 6-2566

Julian's

"We've Grown Big by Staying Small"

Specializing LANE BRYANT



EXTRA SPECIAL VALUE

$4

special sizes
38 to 48

Long sleeve stretch nylon basics for topping skirts, pants! Mock turtle necklined, in black, royal or pumpkin.



soft, supple walking shoe

Glove leather oxford to tie on for comfort. Cushioned crepe sole, and wedge heel. Black, otter or white.

7.99

hard-to-find sizes:
medium (B, C) 7 to 11
wide (D, E) 5½ to 11

Order by mail or phone 682-7500. Add 40c for delivery plus 20c for C.O.D.'s and 4% tax — The Pontiac Mall

Glamour in Homework

It's more important to have the candles lit and the brass polished than the kitchen floor scrubbed.

That's the housekeeping advice you'll find in LIFE magazine from Mary Kaltman, who was the White House housekeeper when the Johnsons lived there.

"It's even more important for the lady about the place to look good and feel good than to have a clean oven," she told Hugh Sidey, who interviewed her for LIFE.

★ ★ ★

When Mary Kaltman left the White House, Sidey wrote, there was no notice in the newspapers. She didn't get a Freedom Medal or a military review or a Presidential citation. But everyone who visited the White House was impressed by what she and her staff had done.

"If it were possible to take a vote among those 1.5 million Americans who pour through the White House each year," Sidey wrote, "they would probably give Mary and her people as great a tribute as some of the first families, even though they never heard their names.

"It is not the red of the Red Room or the marble head of George Washington that stuns the split-level guest but the sparkle of each prism in the chandeliers, the clear panes of glass, the dustless corners and lack of fingerprints on the woodwork. And what they ask is, 'I wonder who keeps it this way?'"

Mrs. Kaltman was brought to the White House by Mrs. Johnson four years ago from the Driskill Hotel in Austin, Texas, where she had been director of foods.

Now that she has left the White House she is busy in her one-bedroom apartment in Washington writing a book — but not a book about backstairs gossip, a book about housekeeping.

"A good household," she told Sidey, "need be only two things: 1) a restful background for the family; 2) a gay and comfortable shelter for its guests."

GRINNELL'S
A DIVISION OF AMERICAN RADIO STORES INC

Attention, Parents



CONN Band Instruments Now Available on Grinnell's

Instrumental Rental Plan
WITH OPTION TO BUY !

If your child takes band this term, you can rent a Conn trumpet, cornet, clarinet, trombone, flute or violin for as long as you wish (3 month minimum) with unlimited return privilege! All payments apply to purchase!

The Pontiac Mall, 682-0422
27 S. Saginaw, FE 3-7168

PEGGY'S Bloomfield fashion shop

The Pontiac Mall



The Young Contemporary Looks of

LESLIE FAY®

for the Typical American Size

Sleeveless double knit wool . . . a marvelous fashion addition, smoothly shaped with high seaming and accented by the button down patch pockets and collor. Foulard printed Picadilly tie for contrast and dash. Sizes 8 to 18. Available in Black, Gold, Purple, Blue or Beige.

42.



Argyle for Fall! Tailored perfection in a young slim, silhouette. A white bow is added to the pointed collar. In polyester knit for true wearability. White with purple, red or turquoise. Sizes 8 to 18.

40.

Shop Thurs., Fri., Sat., Mon. till 9

Michigan, Security, Midwest Cards Welcome



MISS KING



MISS STRINE



MISS WALTER

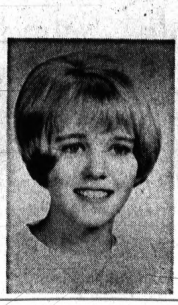

MISS SCHULTZ



MISS MORTIMER

Six Girls Are Deciding on Bridal Gowns



MISS LIVINGS

Mr. and Mrs. Max F. King of North Adams Road, Bloomfield Township announce the engagement and 1970 wedding plans of their daughter, Ann Marie to A.B.E. Richard L. Merrill Jr., USN.

The prospective bridegroom, the son of Mr. and Mrs. Richard L. Merrill of Kalamazoo, is stationed on the USS John F. Kennedy.

Strine-Richards

Cynthia Strine's engagement to Mark William Richards is announced by her mother, Mrs. Mary L. Strine of Menominee Road.

Parents of the prospective bridegroom are Mr. and Mrs. Charles Richards of Grayton Street.

The couple attends Oakland Community College.

Walter-Stier

Linda Margaret Walter and Spec. 4 Michael Mark Stier, USA are planning May, 1970 wedding vows.

★ ★ ★

Parents of the couple are Mr. and Mrs. George Walter of Mapleleaf Road and Mr. and Mrs. Herman Stier of Canterbury Drive.

Schultz-Barc

Linda Ilene Schultz will marry James Edward Barc on Dec. 6. Mr. and Mrs. James Schultz of Judah Road, Orion Township announce their daughter's engagement and marriage plans.

The prospective bridegroom is the son of Mr. and Mrs. Edward Barc of Shorewood Street, also Orion Township.

Mortimer-Kivela

Mr. and Mrs. James W. Mortimer of Northville announce the engagement and August 1970 wedding plans of their daughter, Jeanette and Alan L. Kivela.

The prospective bridegroom, who attended Michigan Technolocial University, is the son of Mr. and Mrs. Leo Kivela of Covington.

The bride-elect attends Northern Michigan University.

Livings-Cartwright

Deborah Louise Livings and ADR3 James L. Cartwright, USN are planning to be married Feb. 7. Her parents, Mr. and Mrs. Clifford M. Livings of Hartland, are announcing the engagement.

The bride-elect has attended Michigan State University. Her finance is the son of Mrs. Norlan Cartwright of Hartland and the late Mr. Cartwright. James is presently stationed at Quonset Point, R. I.

Noted Graphic Works on Display

A collection of over one thousand original lithographs, etchings, woodcuts, and the newer plastic and mixed media prints comprise the second annual two-day exhibition and sale at Birmingham Gallery Inc. It was brought by the Ferdinand Roten Galleries of Baltimore.

NOTED PRINTMAKERS

Artists whose graphic works are included are among the outstanding printmakers of the past three centuries, among them Goya, Renoir, Kollwitz, Chagall, Picasso and Baskin.

★ ★ ★

Jerome Donson, lecturer and critic will be in the gallery during the two-day period to answer questions about this collection in particular and graphic art in general.

★ ★ ★

Donson was formerly director of the Long Beach, California, museum, and American Specialist for the U.S. State Department in charge of the traveling exhibition, American Vanguard, which toured extensively in Europe a few years ago.

The special two-day exhibition, from 10 a.m. until 6 p.m., Friday and Saturday will serve as a preview to a graphics show which will remain on view through Sept. 30. Regular gallery hours are from 9:30 a.m. to 5 p.m. Tuesdays through Saturdays.

Auto Recovery Dilly of a Job

DENVER, Colo (AP) — After her automobile was stolen, Mrs. Jerry Cullen notified police and mentioned the loss to her mailman, Don Dill.

★ ★ ★

A couple of hours later, the mailman was back at the Cullen home to report he had seen the stolen car abandoned about eight blocks away.

★ ★ ★

Dill is a brother of Police Lt. Arthur Dill. Another brother, Harold, used to be Denver's Chief of Police.

Cotton is extremely strong.

F. Noland Reynolds photography
328 So. Woodward Ave.
Birmingham, Michigan 48011
Phone/313-646-1131
Portraiture - Commercial Advertising
FORMAL PORTRAITURE
WEDDING CANDIDS
FAMILY GROUPS
GRADUATION SENIORS
PRESS PUBLICATIONS
GARDEN PORTRAITS
WEDDING STATIONERY
CUSTOM FRAMES

Polly's Pointers

A Manufacturer's Tip

DEAR POLLY — I have first-hand information for Hannah who wanted to keep her spun aluminum pieces looking good as new. We are a major distributor of aluminum and I presented this problem to our aluminum manager. His professional answer was: "If the spun pieces are washed frequently (every two or three weeks) in a mild detergent they will retain their original beauty and usefulness.

But, a word of caution — alkalies, such as sal soda or baking soda, attack the metal and therefore should never be used on aluminum. Also, you may use a good abrasive-type silver polish for the outside of an aluminum utensil. For the inside, simply boil, for five to eight minutes, a solution of two tablespoons of cream of tartar to each quart of water in the utensil.

To further brighten the inside, shine with a steel wool pad. Thank you for giving American industry a chance to help the American home. — K.V.M.

Thank you, K.V.M. as we always appreciate hearing what manufacturers recommend for their products. I am sure the readers will use their good judgment about selecting the proper treatment of their particular pieces whether they are practical utensils or decorative pieces. — POLLY

POLLY'S PROBLEM

DEAR POLLY — I have some tape marks left on the wall after taking down some pictures that had been taped to it. I cannot wash these marks off because the paint comes off. PLEASE help with an answer to this problem. — ADELE

★ ★ ★

DEAR POLLY — The Pointer about using a tile as a memo pad helped me solve a problem. Every time I relax in the tub I think of many things that should be added to the grocery list or that need to be done. I tied one end of a string securely to a pen and the other end to the tub faucet.

Now I make any notes or lists on the tiles and they can be washed off later. By this same method, other family members help by writing down toilet items as they are needed. — MRS. J. B.

★ ★ ★

DEAR POLLY — When packing for a family vacation or trip, I list each item on a file card as I put it in a suitcase. I then tape this card to the lid of the case. This makes it easy for everyone to find what he wants and eliminates rummaging which causes rumpled clothes.

★ ★ ★

When it is time to return home, this card list helps to get everything organized and keeps me from forgetting to repack small things. — MILLY

Freshen Trays

To freshen ice cube trays which collect odors, fill them with water, add a teaspoon of baking soda and swish the mixture around.

Cotton linters are used in making X-ray film.

ted's


SHRIMP FRY FAMILY STYLE
"ALL YOU WANT"
STEAMED SHRIMP, served with Drawn Butter, DEEP FRIED SHRIMP, with homemade Snappy Sauce. Huge TOSSED SALAD. Choice of POTATOES, Hot HOMEMADE Bread.
EVERY FRIDAY NIGHT
5 to 10 P.M.
MI 4-7764
ted's
Woodward & Square Lake Rd.
BLOOMFIELD HILLS


Specializing LANE BRYANT
THE OCCASION COSTUME TAKES TO FINEST FUR
It also takes to the new longer jacket (wool interlined) and beautiful textured frieze of wool and nylon, trimmed with a natural mink collar. Blue with Cerulean®, brown with Tourmaline®, celery with pastel, camel or red with ranch. Sizes 16½ to 30½.
REMEMBER:
IF IT'S GREAT FASHION
IT'S HERE IN CUSTOM SIZES
fur products labeled to show country of origin of imported furs.
The Pontiac Mall
Order by mail or phone 682-7800. Add 40c for delivery plus 20c for C.O.D.'s and 4% tax

WKC
108 N. Saginaw—Downtown Pontiac—FE 3-7114
OPEN FRI. & MON. 9:30 am to 9 pm—SAT. HOURS 9:30 to 5:30 pm
Come. Save in WKC'S LOWER LEVEL FURNITURE DEPT.

Care-Free SPANISH Design for Comfortable CASUAL LIVING
3-Pc. Living Room Set
• Regular $465.95—Save $66.95
• Deluxe glove soft vinyl in dramatic black • Cushion designed sofa, lounge chair and swivel chair • Make dramatic room arrangements with this set.
$399
Matching STRATO-RESTER Chair $149.95—Matching LOVE SEAT $169.95- Matching OTTOMAN $42.95
PARK FREE in WKC's Own Lot in Back of WKC or 1-Hr. in Downtown Parking Mall—Have Ticket Stamped at Cashier's Office
WKC
Payments to Fit Your Budget Available at WKC!

QUALITY REPAIRS
ON ALL MAKE
HEARING AIDS
Loaners Available

PONTIAC MALL OPTICAL & HEARING AID CENTER
Phone 682-1113
Zenith "Living Sound"
HEARING AID DEALER



Familiar objects are touched with gold to make them into beautiful accessories for the fashionable house. The lunchbox is done in miniature, in 18k gold over sterling silver, to be used for bon bons, cigarettes, caviar or flowers. The large basket is a copy of the traditional vegetable basket, also done in 18k gold over silver. It makes a handsome centerpiece for flowers or a holder for bread and rolls. For collectors, the sewing kit is a copy of a Victorian model and has miniature scissors tucked inside with the thread. It is enamel and gold with hand-painted flowers. The egg on the vermeil stand is from India and each egg is individually painted with glossy lacquer paints; no two are ever alike. To keep treasures such as these from Cartier, Inc., Scott Paper Company has developed a supersoft paper towel, "Viva," just introduced in this area.

Even Treasures Need Cleaning

What are your favorite things? A Sheffield silver soup tureen? A colonial copper tea kettle? A piece of family china that you remember from your childhood? Whether or not these things are valuable or just something you'll always treasure, they need care.

There are right and wrong ways to care for these things, too. Here are some suggestions for doing that from the Scott Home Service Center, which has published a helpful tip sheet called "Your Favorite Things."

SILVER

DO rotate the use of flatware so that all pieces are used regularly. Wash silver promptly after every meal. Use hot soapy water and rinse thoroughly. Dry immediately with soft, absorbent soft paper towels.

DON'T let silver drain dry as water will leave spot marks on silver. Don't use rubber bands to wrap around silver for storage as they cause rapid tarnish.

CRYSTAL AND GLASS

DO wash in warm soapy water and occasionally rinse in a solution of ½ cup vinegar or ammonia to one gallon of water. Dry and polish with soft paper towels.

DON'T use scouring powder on stains, and remove sharply pointed rings before washing glasses to avoid scratching.

CHINA

DO stack plates with one or two sheets of soft paper towels between to prevent chipping. First wash in warm soapy water, rinse well to remove soap film; use a rubber-covered drain rack or pad drainboard with several thicknesses of paper towels. Dry thoroughly with soft paper towels.

* * *

DON'T crowd china on shelves and don't stack cups for storage. Instead, fill each cup with a crumpled paper towel to keep out dust. Don't soak china which has gold or platinum trim but wipe carefully and lightly with soft paper towels before putting away.

These are just a few of the hints from this booklet on how to take care of your favorite things. If you'd like a free copy, write:

Scott Home Service Center
P. O. Box 1989
International Airport
Philadelphia, Pa. 19113

Equipment Team

COLORADO SPRINGS, Colo. (AP) — M. Sgt. John Julian is the non-commissioned officer in charge of C118 aircraft maintenance at Peterson Field. His wife, Tech. Sgt. Bernice Julian, is the noncommissioned officer in charge of maintenance of aircraft communication equipment.

Dental Health

Is 'The Pill' Causing Gum Trouble?

By DR. HOWARD E. KESSLER

The pill, as the popular oral contraceptive is affectionately called, is the subject of many dental health questions.



KESSLER

These readers have been told by their dentist that the pill is affecting their mouth and want me to discuss the problem.

Bleeding, swollen gums seem to be the chief complaint of these women.

Gum disorders are so prevalent among pregnant mothers that there is a term for it, "Pregnancy gingivitis."

Since this can occur when diet and dental caare conditions are ideal, it is thought to be tied in with hormonal factors associated with pregnancy.

Taking the pill can result in the same dental situation.

Even though the vast majority of women who are using oral contraceptives show no bad mouth effects, they should all be alert to the possibilities.

* * *

What can they do? Have frequent checkups by their dentist and religiously follow his advice about brushing and home care.

WARNINGS

In fact, I recently read a list of warnings that went with the prescribing of the pill. In addition to concern for other items, a definite admonition was given for the user to be extra diligent about proper dental care.

Also, an adequate, well-balanced diet for mouth health is necessary for a woman on the pill, just as it is for the pregnant mother.

It doesn't surprise dentists and physicians that using the pill can produce changes around the dental structures.

* * *

The mouth can be looked upon as an index of the body. In fact, it is possible for over 100 diseases and systemic conditions to be manifested in the mouth.

Wall Pegs Serve to Store Pillows for Extra Seating

If your living room is short on storage space, take a tip from some talented Early American craftsmen.

The Shakers, a religious group with ingenious ideas about architecture, used wall pegboards to hang up extra furniture — namely, handsome ladder-back chairs.

*

Use jumbo size floor pillows for your own extra seating and tuck them out of the way in the Shaker manner.

To give the "wall hangings" decorative appeal, cover pillows in plush cotton velveteen and deep-pile velour in rich jewel colors. Sew a big wooden curtain ring to one corner of each pillow. Then attach a row of hooks to the wall, and hang pillows up until you need them for company.

If you are the mother of three or four small children, you know how important it is to mend a garment when it first needs it. To keep iron-on patches handy, take a large safety pin and pin them at the end of the ironing board.

Will-O-Way Sets Open House for Acting Devotees

An open house for old and prospective new students will be held at Will-O-Way Apprentice Theatre on Sunday from noon to four p.m.

Directors and staff of the school will welcome visitors and explain the school's program as the operation moves into its 30th year of stage training.

Fall classes will begin Sept. 20. Acceptance of students will be on a first-come basis.

* * *

Will-O-Way Apprentice Theatre offers junior, senior and master certificates. Classes are arranged by age groups, from toddlers through teens and adults. Training is aimed at personal development as well as professional application.

The Apprentice Theatre is planning an expanded program of classes this year, with three terms scheduled.

In addition to the fall term, a winter term is planned, to start Dec. 6, and a spring term on March 14. Each term is 10 weeks.

Save the water in which potatoes were boiled and soak tarnished silverware in it for an hour. Wash and dry in the usual way, and you will be amazed at how nice your silverware looks.

Theater Group Slates Auditions

The Southfield Community Players will hold auditions for their fall production of "Toys in the Attic" by Lillian Hellman.

Those interested may attend for parts at 8 p.m. on Monday, Wednesday and Thursday of next week at the Southfield Civic Center's Parks and Recreation Building.

An Antique Look

You don't have to shop in antique stores to wear interesting, unique jewelry. You just have to be a careful shopper, willing to go through lots of not-so-special trinkets, to come up with something that looks like an heirloom and costs a lot less.



We Specialize!

in good comfortable chairs and rockers, modestly priced. Our lower overhead saves you money!

CASH or TERMS or LAY-AWAY

30 Years of Selling Better Quality for Less!

144 OAKLAND Miller's FURNITURE

CLOSED WED. AFTERNOON

Free Parking Lot Just Around the Corner on Clark Street

OPEN MON. & FRI. NIGHTS 'TIL 9



a beauty gift for you from Germaine Monteil . . . with a

Germaine Monteil purchase of 5.00 or more during the next two weeks. The gift of Beauty Headliners, shown upper right, is composed of Super-Tone, Super-Moist Beauty Emulsion and Activita Cream, a skin-pampering bonus for you. A. Non-liquefying Cleansing Cream. 8-oz. 4.50; B. Skin Freshener, 16 fl. oz. 7.00; C. Super-Moist Emulsion, 2-oz. 7.50; D. Super-Eye Cream, ½-oz. 5.00; E. Super-tone Conditioner, 8 fl. oz. 5.00.

The Germaine Monteil beauty consultant will be here to assist you with your selections for new complexion loveliness and present your gift this week, September 8th thru September 12. (BC, GR, EGR, SAG, KAL) September 15th thru September 19. (JAX, AA, EL, GPTE, BIRM, D)

Jacobson's

336 W. Maple, Birmingham



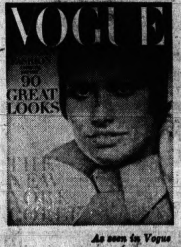

As seen in Vogue

Baker's is the place!

One place for all the fall shoe looks! Here, two-tone combos. Navy calf-upper tie with red scrolls, 10.99; hi-tongue with black and tan overlay, 10.99; brown manmade patent piped with beige, 9.99. The collection is 8.99 to 10.99

THE PONTIAC MALL

Telegraph Rd. at Elizabeth Lake Rd.

'Free Belfast' Wants Barriers to Stay

BELFAST, Northern Ireland (AP) — If the barricades come down in "Free Belfast," a whole new way of life will vanish.

Life behind the barriers is not so bad, say the Roman Catholics of the Falls Road area.

★ ★ ★

Women picking their way along the unpaved sidewalks, unpaved because the stone slabs have been the raw material of riot, seem unanimous in wanting the barriers to stay.

A 64-year-old grandmother expressed the general feeling. "All we want is peace and quiet and freedom to sleep at night. That's all anybody wants anywhere. While the barricades are here we have peace and we intend to keep it. I can still shop. The schools are open. Men can get to their jobs. We feel safe. So why change it."

ANCIENT FEUD

The barricades went up four weeks ago when Northern Ireland's ancient feud between Protestants and Catholics erupted into riots that left eight dead and hundreds injured.

Now the barriers form an iron wall around the red brick streets of the Falls Road area, commonly known as "the Falls." There 2,000 Catholic families make their own rules and want to keep things that way. They call the barricaded area "Free Belfast."

★ ★ ★

Protestants have put up their own barricades elsewhere in Belfast to protest the Catholic ramparts. But the scattered Protestant barricades do not form an isolated enclave like Free Belfast.

Prime Minister James Chichester-Clark has warned that the barricades, both Catholic and Protestant, must be torn down or the British army will do it. As a first step, the troops began putting up a "peace wall" of wire between the Falls Road area and the Protestant Shankill area Wednesday after pushing a Protestant barricade out of the way.

IN DANGER?

The great majority of the Falls Road Catholics believe they are in danger of attack from Protestant fire bombs if the barricades come down.

That is why the flag of the Irish Republic, officially banned in Northern Ireland, flies from the lamp posts and second story windows inside the Falls.

★ ★ ★

This is a kind of insurrection, even an insurrection subsidized by the government. Mothers still squeeze past the small gap at the side of each street barricade on Tuesdays to collect their family allowances at the post office. Men who are not working—almost half are unemployed—still collect their weekly dole at the labor office.

The four primary schools inside the barricades are open. High school students go outside the barricades each day, picking their way through rubble and passing such slogans as "They'll Never Burn Us Out" and "Up the I.R.A."

PLAY IN STREETS

In the evening the children play in streets that are somewhat quieter than usual because there is little motor traffic. The area's 10 bars close at 8:30 p.m., 90 minutes earlier than those in other areas of Belfast.

Free Belfast has its leaders—Paddy Devlin, the area's representative in the provincial parliament; Father Padriac Murphy of St. Peter's Cathedral, who negotiates with the British troops across the barricades, and Jim Sullivan, chairman of the Citizen's Defense Committee, who is in effect the prime minister of Free Belfast.

★ ★ ★

He spent from October 1957 to May 1961 in jail, without a trial, suspected of being a leader of the outlawed Irish Republican Army.

Students who have allied themselves with Free Belfast are running a pirate radio and churning out mimeographed news sheets.

★ ★ ★

At the only crossing point for vehicles, vigilantes permit inside the barricades each day the city's garbage carts and street sweepers, bread and milk trucks, mail vans and doctors heading for their offices.

At the corner butcher shop, Raymond O'Neill reported business as usual—"perhaps a bit better than usual because housewives tend to stay near home rather than go to the supermarkets." That's also the situation at the grocery shops, the hardware shop and the greengrocers.

Cornell Trustees Take Hard Line on Dissidents

ITHACA, N.Y. (AP) — A special trustees report on the student disorders at Cornell University last spring blames the disruptions in part on the lack of disciplinary action.

Cornell, the trustees said Wednesday, "has failed to employ such (disciplinary) procedures available to it, and has thus threatened materially the usefulness of these procedures for the future."

★ ★ ★

The trustees also issued a stern warning to campus activists and said the preservation of order would be paramount at the university because of a minority of students who seek to replace reason with power.

Cornell must not in the future "negotiate under duress. There can be no amnesty for infractions of the student code," said the trustees who appointed a special eight-member committee to investigate the disorders.

36-HOUR SIEGE

Members of the school's Afro-American Society seized the student union building last April, emerging 36 hours later armed with rifles, shotguns and knife-tipped sticks.

The specter of armed students caused a national uproar and resulted in a state law banning guns from college campuses.

Major problems leading to the disorders, according to the trustees, were the handling of discipline and the judicial system; the committee on special education projects and the Afro-American studies program, and academic freedom and communications.

When the black students occupied the student union the faculty senate first declined to yield to their demands, but later reversed itself and granted amnesty.

Sears

Your EYEGLASSES can look fashionable and be HEAD HUGGERS, too

INVISO
NO-LINE GLASSES

Enjoy all the advantages of the finest bifocals WITHOUT the dividing line on your lenses. These invisible bifocals give clear, comfortable vision in near and far ranges without annoying jump, blur or distortion. And you can enjoy EXTRA comfort with "Head Hugger" frames. Come in or phone for an appointment.



SEARS OPTICAL
SERVICES
- Most broken frames repaired or replaced
- Large selection of fashion frames
- Eye examinations by staff optometrists
- Eyeglass prescriptions filled
- Broken lenses duplicated
- Prescription sunglasses also available

Sears Optical Department
Dr. O. Manlove, Optometrist
Open 9 to 9 Monday, Thursday, Friday and Saturday; Tues. and Wed. 9 to 5:30
Use Your Sears Revolving Charge
Downtown Pontiac • Phone FE 5-4171

FINAL 4 DAYS! SPECIAL PRICES THIS SALE ONLY!

ORTHO MATTRESS
SALE OF SALES

QUILTED KING-SIZE MATTRESS AND TWO BOX SPRINGS
During This Sale Only
$138
FIRST TIME EVER!

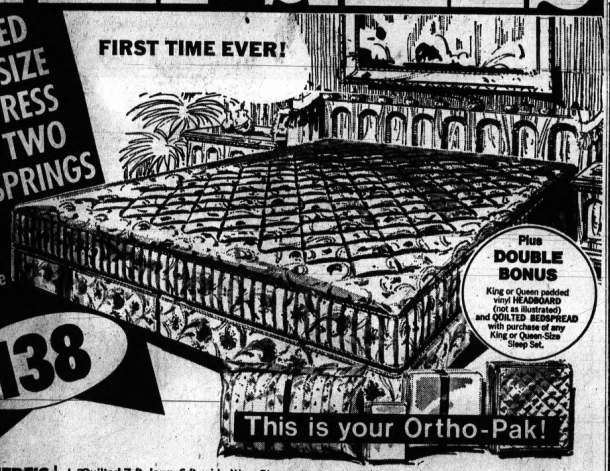

Plus DOUBLE BONUS
King or Queen padded vinyl HEADBOARD (not as illustrated) and QUILTED BEDSPREAD with purchase of any King or Queen-Size Sleep Set.

This is your Ortho-Pak!

HERE'S WHAT YOU GET:
★ Quilted 7 ft. long, 6 ft. wide King-Size mattress
★ Matching dual box springs
Plus the complete ORTHO-PAK, originated by Ortho:
★ Fieldcrest percale King or Queen top sheet
★ Fieldcrest percale fitted bottom sheet
★ 2 King or Queen bolster pillows
★ 2 percale pillowcases
★ King or Queen metal frame
★ King or Queen mattress pad with easy-rolling casters

YOU CAN ONLY BUY ORTHO MATTRESSES AT ORTHO STORES!

QUILTED TWIN or FULL BOTH PIECES $65



Elegantly quilted mattress and box spring in your choice of Twin or Full-size. Fine Ortho construction, luxurious decorator ticking. An Ortho exclusive at sale of sales savings!

ROYAL QUEEN



$118
Richly-quilted 80" long, 60" wide mattress and box spring, plus the famous ORTHO-PAK listed above!

THE LUXURY KING



Lavish all-over quiltings on 7 ft. long, 6 ft. wide mattress with matching dual box springs, plus the complete ORTHO-PAK listed above!
$178
DURING THIS SALE ONLY

SUPER TWIN or FULL



Luxurious deep-down quilting, choice of Twin or Full-size deluxe mattress and box spring. A super sale special!
$76
BOTH PIECES
DURING THIS SALE ONLY

PONTIAC
2211 S. Telegraph Rd.
Phone 332-2227

DETROIT
15707 Livernois
North of John C. Lodge Expressway, Livernois Exit
PHONE 861-6656

OPEN DAILY 10-9 - SAT. 10-6 - SUN. 12-6 (ALL STORES NOW OPEN SUNDAY) - NO CASH DOWN - UP TO 24 MONTHS TO PAY - MICHIGAN BANKARD & SECURITY CHARGES

BAZLEY'S WHERE LOW PRICES ARE BORN—AND RAISED ELSEWHERE!



Center Cut PORK CHOPS "Best cuts none higher" 89¢ lb.

7-RIB CUT PORK ROAST 49¢ lb.

1 lb. Vac Pak SLICED BACON WINSOR BRAND 59¢ lb.

Extra Lean Boneless BEEF STEW or GROUND CHUCK 79¢ lb.

Blade-Cut CHUCK ROAST 69¢ lb.

Our Own Homemade "HOT or SWEET" ITALIAN SAUSAGE 79¢ lb.

Bazley Fresh Lean HAMBURGER 3 lbs. or more 59¢ lb.

Mixed Light and Dark TURKEY ROLLS 89¢ lb.

Lean Beef SHORT RIBS 45¢ lb.

Tenderloin Portion PORK ROAST 65¢ lb.

BAZLEY MARKETS
Quality Meat Since 1931

78 North Saginaw
DOWNTOWN PONTIAC
OPEN FRIDAY EVENING 'TIL 7 P.M.

4348 Dixie Highway
Sunday 9-5
Monday, Tuesday, Wednesday 9-7
Thursday, Friday and Saturday 9-9

1220 North Perry
AT MADISON
OPEN DAILY 9 A.M. to 9 P.M.
SUNDAYS 10 A.M. to 6 P.M.

Viennese Still Ignore Freud

VIENNA (UPI) — For decades, Vienna did all it could to snub him or, at best, ignore him.

Now, 30 years after his death, officials of his hometown are anxious to make up for blunders of the past, but his countrymen still know practically nothing about the man who revolutionized the science of the soul: Sigmund Freud, father of psychoanalysis.

★ ★ ★

Even today, only 12 of Vienna's 113 listed psychiatrists practice psychoanalysis. And only four of them profess to be "orthodox Freudians." Most of the rest are only hostile to Freud's teachings.

When Freud died in London on Sept. 23, 1939, Nazi-occupied Vienna failed even to record the event. Only weeks before, the ailing old professor of psychiatry, then 83, had been forced into exile. As a Jew, he was allowed to take with him only the barest of personal properties.

FREUD MUSEUM

Vienna now is willing to pay thousands of dollars to buy at least part of this property for return as the basis of a Freud museum — the famous couch on which Freud ordered his patients to rest while telling their dreams and the shabby little armchair in which the first psychoanalyst listened to the confessions.

Freud's daughter Anna so far has expressed unwillingness to let this furniture return to Vienna because of the city's traditional intolerance toward her father. But these steps taken recently by the City Council's Socialist majority may change her mind:

● Vienna bought Freud's large apartment at 19 Berggasee. The two families who moved into it on the Nazis' order in 1942 were offered new flats which they quickly accepted.

● The City Council voted $15,000 to make the apartment part museum, part library.

● The International Freud Society received a grant to hold a Freud congress at 19 Berggasse in 1970.

U.S. POLLED

A recent poll conducted in the United States revealed that Freud was the best-known Austrian in America, running well ahead of composers Mozart and Johann Strauss. In Vienna, few people know who he was and what he did.

When two bombed-out families, the Stoffs and the Henkels, moved into 19 Berggasse, they had no idea who had lived there from 1891 to 1938. Nazis used the flat as storerooms for confiscated Jewish property.

★ ★ ★

In 1945, the Stoffs and Henkels soon found out. Over the years, thousands of Americans and other foreigners rang the doorbell and asked for a quick look at the place where psychoanalysis was born.

Against their will, the Stoffs and Henkels became Freud experts. Only few of their countrymen can claim that.

'FARES BADLY'

In public opinion, "Freudianism" fares badly. The "minority complex" is a much laughed-at target of almost every cabaret program in Vienna's nightclubs, and when a visiting French company offered a play on Freud in the state-run Burgtheater a year ago, a "Society against Degenerate Art" claimed "misuse of public funds."

Prof. Friedrich Hack, Vienna-born president of the Freud society with a flourish practice in Los Angeles, Calif., had this comment on the situation:

"We will finally have a Freud museum at 19 Berggasse. Scientists from all over the world will come to teach and study at regular symposiums. NBC will do an hourlong television film to commemorate the 30th anniversary of Freud's death.

"But I am afraid this will change nothing in the entirely negative attitude of the Viennese towards one of their greats."

MSU to Offer 62 Courses in Night Classes

EAST LANSING (AP) — Want to learn about the moon or rationalism and romanticism or genealogy?

Try Michigan State University's fall evening college, which opens Sept. 25.

★ ★ ★

MSU reports that it will offer 62 courses, taught by university faculty and special lecturers.

Among new offerings are cryptography, care of the family pet, freedom of religion, lecture-concert appreciation, masterpieces from Spanish literature and off-the-loom weaving.

★ ★ ★

Also included are courses in soap operas as a popular art, Michigan trees, understanding your automobile and meal management for older people.



AP Wirephoto

ORDERED OUT — Near tears, Mrs. Arnold M. Schenker strokes Ali Baba, her 300-pound leopard, in the living room of her Rensselaer, N.Y., home Tuesday. An hour earlier, the big cat had terrorized the neighborhood when he snapped his chain and leaped a seven-foot fence. Police have told Mrs. Schenker the big cat must go.

Make your Mary Carter store headquarters for every painting and decorating need.

Why wait so long for paint to dry?

Use the fast-drying paint—Mary Carter Rol-Latex



- Dries to a beautiful flat finish in 20-30 minutes.
- Covers most interior surfaces with one coat—wood, plywood, plaster, composition boards, drywall, wood paneling, blocks, bricks.
- Easily applied with brush or roller.
- Washable with soap and water.

BUY TWO AND SAVE
Only $3.49 per gallon when you buy two gallons.
Regular single gallon price: $3.98



So tough it lasts for years. A hard low-luster finish that resists wear and weather.

- Use on masonry, cement, asphalt, wood.
- Use outdoors to brighten porch, patio, walks. Lasts years even in heavy traffic areas.
- Use indoors to add color and charm to playrooms, stairways, halls, and porches.
- Easy to apply with brush or roller.

BUY TWO AND SAVE
Only $4.99 per gallon when you buy two gallons.
Regular single gallon price: $5.98

THIS WEEK'S SPECIALS

Shur Line Edger
Regular $1.10
Special 99¢

DAP Spackling Compound
Regular 69¢
Special 49¢

DuraPreme Polyurethane Spray Varnish
Regular $1.69
Special $1.39

It's a long time between paint jobs with MARY CARTER

Mary Carter Paint available only at:
20200 Eastgate Blvd. Roseville, Mich. 772-6161
20200 Rio Lincoln Park, Mich. 386-2266
11004 East Warren Detroit, Mich. 882-9300
100 S. Saginaw Pontiac, Mich. 338-4564
18300 Eureka Wyandotte, Mich. 284-5788
4101 Dalmah Blvd. Detroit, Mich. 833-9100
906 West Huron Pontiac, Mich. 681-1220
20433 Livernois Detroit, Mich. 862-4200
8330 East 8 Mile Road Detroit, Mich. 893-8040
24404 West Michigan Avenue Dearborn, Michigan 561-5660
6661 Michigan Avenue Detroit, Mich. 894-2266
18300 Woodward Detroit, Mich. 868-7000
208 Sumpter Street Belleville, Mich. 697-9232
16230 W. Warren Detroit, Mich. 271-3615
21611 W. Grand River Detroit, Mich. 533-8636
781 Pontiac Trail Walled Lake, Mich. 624-4848
4015 W. Vernor Street Detroit, Mich. 838-3023
7750 Fourteenth Street Detroit, Mich. 898-8122
7760 W. Vernor Street Detroit, Mich. 843-5022
1296 N. Genesee Genesee, Mich. 695-6810
722 S. Telegraph Road Monroe, Michigan 241-6636
G5431 Fenton Road Flint, Mich. 230-6033
20010 Van Dyke Center Line, Mich. 757-1090
11200 Jos Campau Hamtramck, Mich. 365-6030
4030 N. Woodward Royal Oak, Mich. 545-2607

For Openers . . . Smart Umbrellas

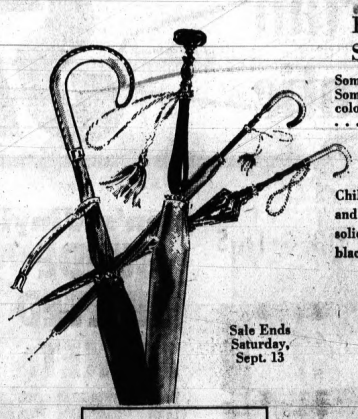

Some have imported handles! Some matching cases! Fashion colors and prints. 10-rib slim . . . 100% acetate covering.
2.39

Children's umbrellas are gay and bright. Girls' styles are in solids and prints, boys' are black . . . just like dad's.
1.88



Sale Ends Saturday, Sept. 13

Fashion Accessories Dept. (not at Grosse Pointe)

Sears
ANNIVERSARY DAYS



Nylon Tricot Shift Gowns

Sleep in the wispy things dreams are made of. The delicate nylon tricot shift gowns are available in sizzling flame or iced lemon and come in sizes Small, Medium and Large.

Reg. $7 4.99

Lingerie Dept. (not at Grosse Pointe)

Foundations to Make You Look Lovelier

Bras have stretch sides and back. Adjustable stretch straps. Natural cup comes in sizes 32 to 38 B, 32-40C. Slightly padded contour bra in 32 to 36 A, 32 to 38 B, C.
Reg. $3 2 for 4.99 or 2.57 each
Reg. $4 natural 34 to 40 D-cup . . . . . 2 for 6.99 or 3.57 each

Mid-leg panty has woven in. rbands that lift tummy. Self fabric thigh panels. Stretch lace leg bands. Adjustable garters. S, M, L.
Reg. $6 2 for 8.99 or 4.57 each

Figure consultants will be happy to help you select the proper garments.

Use Your Sears Revolving Charge

Bra and Girdle Dept. (not at Grosse Pointe)

Open Monday, Thursday, Friday, Saturday 9 to 5. Tuesday, Wednesday 9 to 5:30

Sears SEARS, ROEBUCK AND CO. Downtown Pontiac • FE 5-4171

Nazism Is W. German Election Issue

FRANKFURT, Germany (AP) — Charges and countercharges of past and reborn Nazism are being hurled in the campaign for West German elections Sept. 28.

The chief targets:

● Chancellor Kurt Georg Kiesinger, a Nazi party member in 1933-45 and deputy head of the radio propaganda section of Adolf Hitler's foreign ministry during World War II.

● Economics Minister Karl Schiller, a onetime member of Hitler's Brown Shirts and of the Nazi League of University Professors.

● Adolf von Thadden, chairman of the ultranationalist National Democratic party (NPD) whose sharpest critics contend he is the spiritual heir of Hitler's party.

★ ★ ★

Kiesinger and Von Thadden are continuously beset by leftist demonstrators shouting the Hitlerian "Sieg Heil" and "Nazi."

Kiesinger, chairman of the Christian Democratic party, also has come under fire from within his own cabinet.

TRUCE BROKEN

Schiller, a member of foreign Minister Willy Brandt's Social Democratic party, broke a truce between the government coalition parties.

★ ★ ★

"The chancellor, or better yet, the CDU chairman, has a disturbed view of freedom of speech and the press," he said. "Kurt Georg Kiesinger should reflect and consider if he has his personal and occupational background to thank for this disturbed view."

★ ★ ★

The spark for this attack was strong objection by Kiesinger's party to a nationally televised program that accused it of vying with Von Thadden's party for the rightist vote.

The counterattack on Schiller was led by Finance Minister Franz Josef Strauss, head of the Bavarian wing of Kiesinger's party.

'HYPOCRITICAL'

Strauss' party organ, Bayern-Kurier (Bavarian Courier), said in an editorial: "Schiller, through his tasteless and hypocritical attack on the federal chancellor, has forfeited every right to be spared. That Karl Schiller of all people should dare to remind another politician about his stand during National Socialist (Nazi) times is to tax the German people in an unbearable manner."

Beate Klarsfeld, a fiery 30-year-old mother, has issued a book picturing Kiesinger as an important and willing tool of Nazism. She was sentenced to a year in prison for striking Kiesinger at a political rally last November, but an appeals court lowered the term to four months and suspended the sentence.

★ ★ ★

The book contains documents it says are from the files of Hitler's foreign and propaganda ministries. A number are addressed to or signed by the name Kiesinger, including one that ends: "Heil Hitler! Kiesinger."

Mrs. Klarsfeld's father-in-law died in an Auschwitz gas chamber. She is running for parliament against Kiesinger in the South German constituency of Waldshut as a member of the new leftist party calling itself Action for Democratic Progress.

DOCUMENTATION

This party has issued a documentation similar to that in the Klarsfeld book.

★ ★ ★

Kiesinger's spokesman, Guenter Diehl, has called the material "a lot of unbearable trash."

Kiesinger dismissed the material as "a disgraceful lie."

New cries are being raised for the banning of Von Thadden's party as undemocratic although Kiesinger's government has decided against such an action.

The state government of Hesse, where the NPD is represented in the state parliament, has resolved to press the federal government to ban it. The resolution was supported by Heinz Kuehn, minister-president of North-Rhine Westphalia, the most populous state. Kuehn labeled the party an "afterbirth of the Nazi party."

Milliken Says Party Wasn't a Fund Raiser

LANSING (UPI) — Gov. William G. Milliken denied yesterday he held a Republican fund-raising affair at the governor's mansion last weekend.

He told newsmen the party was a reception for members of the Republican "300 Club" which consists of persons who have given at least $300 to the GOP. No contribution was required to enter the mansion, he said.

★ ★ ★

"I think the occupant of the executive residence is going to have a sense of propriety and integrity in use of the facilities," he said.

"I intended to use good judgment and taste, and I think I have in the past and will in the future."

'INAPPROPRIATE'

Democratic State Chairman James McNeely has accused Republicans of charging $300 per head as an entrance fee to the reception. He said since the house was owned by the state, it was "inappropriate" to hold fund-raising events there.

In other matters, Milliken said:

● He saw no strong movement to remove Michigan Republican National Committeeman Harold McClure from his party spot for contributing to a Democratic campaign. "I don't see any bandwagon movement," Milliken said.

★ ★ ★

● He would not publicly state a preference in Detroit's mayoral race between Negro Richard Austin, Wayne County auditor, and white Wayne County Sheriff Roman Gribbs. "I think it is important that the governor does not inject himself into strictly internal affairs," he said. He said that however the election turned out in November, Detroit would be ably served by either man. He added that responsible campaigning during the primary had kept race out of the issues involved.

★ ★ ★

● The 6 per cent interest limit on the $335-million anti-water pollution and $100-recreation bonds posed a serious threat to selling them

★ ★ ★

● He was not "buckpassing" when he told welfare mothers Tuesday that the state did not have the money to meet their demands for children's clothing. "I cannot create money out of thin air," he said.



SOFT LINES — The Mercury Montego has been completely redesigned for 1970 and has grown a little larger, with dimensions nearly four inches more in over-all length and a one-inch longer wheelbase. Concealed headlights are standard equipment on the Montego MX Brougham pictured above and all models come with concealed windshield wipers, bias-belted tires and oval steering wheel.

Spartan Atlantic DEPARTMENT STORES
• FIRST IN DISCOUNTING!
• FIRST IN FASHION!
• FIRST IN VALUE!

SPECIALS



Men's Vinyl SUEDE QUILTED JACKETS
Your Choice 5.50
OUR EVERY DAY PRICE 7.99
• Vinyl suede shell!
• Bomber styles
• Tanker styles
• Self or knit collars!
• 100% quilt lining.
• Sizes S, M, L, XL.
Men's Dept.



LADIES' STIRRUP STRETCH SLACKS
2.99
OUR EVERY DAY PRICE 3.99
• Regulation waistband, hook and eye closure!
• Inside dak closure, and nylon zipper!
• Detachable stirrups, and stitched crease!
• Rayon 'n nylon. Navy, brown, loden, black. 10 to 18.
Ladies' Sportswear Dept.



Misses! Half Sizes! New Fall Styles
BONDED KNITS
• Choose from a huge selection!
• New solids and novelty combinations!
• A-Lines, Shifts, Skimmers, and Torso Pleated Skirts!
• Orlon® acrylic, Viscolan® rayon, and Coloray® rayon.
• All bonded to 100% acetate.
• Sizes 12 to 20, 14½ to 24½.
5.44
OUR EVERY DAY PRICE 7.99
Ladies' Dress Dept.



BOYS' 6 TO 16 SPORT SHIRTS
• Permanent press!
• Button-down collar!
• Assorted solid colors!
• Polyester 'n cotton.
1.49
OUR EVERYDAY PRICE 1.99
Boys' Dept.



BOYS' 6 TO 16 DRESS PANTS
$1
• Ivy style, 4 pockets!
• Assorted colors.
• 100% rayon.
Boys' Dept.
Sensational Buy

EVERYDAY LOW PRICES!

JUST WONDERFUL® HAIR SPRAY
45¢
• Net. wt. 13 oz.
Regular, Hard To Hold, Unscented!



COLGATE® TOOTHPASTE
57¢
• Net. wt. 6.75 oz.
Toiletries Dept.



AUTOMOTIVE BUYS!

PORTABLE AUTO SPOTLIGHT
99¢
• Plugs into cigarette lighter! 15 ft. wire! 6-12 volt cars



ALL PURPOSE LANTERN
79¢
• Floats,
• Tough, unbreakable!
Automotive Dept.



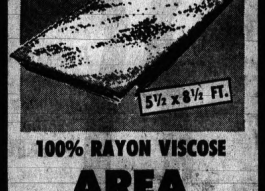

100% RAYON VISCOSE AREA RUGS
• High shade tweed or solid colors!
• Densely tufted loops on jute!
• Non-skid back!
• Serged all around for extra strength!
6.97
OUR EVERY DAY PRICE 8.97
Domestics Dept.



LADIES' FASHION BRAS
74¢
• Cotton circle stitched or embroidered cups, elastic back!
• Sizes 32 to 40, A, B, C.

LONG LEG PARTY GIRDLES
2 FOR $3
1.69 Each
• Acetate, cotton, Lycra® spandex! Stitched satin Lastex® or lace on satin Lastex® front panels!
• Sizes S, M, L, XL.
Lingerie Dept.

DIXIE HIGHWAY AT TELEGRAPH RD. — PONTIAC
SHOP DAILY 9:30 A.M. TILL 10 P.M.... OPEN SUNDAYS NOON TILL 6 P.M.

CHARGE IT!
MICHIGAN BANKARD MIDWEST BANKARD SECURITY CHARGE

Foreign Legion Living the Quiet Life, but Traditions Remain

CORTE, Corsica (AP) — The French Foreign Legion—a symbolic part of it, at least—has pitched permanent camp in an old seminary here, taking in the sun and coming to terms with a life of blank cartridges.

The Legion has been out of combat and its old "Beau Geste" headquarters at Sidi bel Abbes in Algeria for more than six years. The sentinel in a white kepi, green tie and red-fringed epaulets of the gates of Corte's Grosetti barracks may never have seen desert sand or heard an unfriendly gunshot.

* * *

Except for some 300 paratroopers from the 2nd Legion paratroop regiment, who have gone to fight "bandits" in Chad at the request of the government of the former French African colony, there are no more villages to pacify, no oases to mop up.

Like a man in semiretirement, the Legion has to think hard to fill out its days. Cpl. Zozislaw Raijkowki won a first place in a clarinet competition. Another Legionnaire was sixth in a pentathlon meet. A motto on the back cover of the Legion magazine, Le Kepi Blanc, acknowledges the change: "Under new skies, under new forms, the Legion serves France."

TRADITIONS STAY

But the traditions of toughness and hospitality stay the same. A Legion sergeant, with "Legio patria nostra" (the Legion is our Fatherland) tattooed on his arm, refused to let a visitor pay for a round of drinks at the noncommissioned officers' bar. "I insist," the guest says. "I would shame the Legion if I let you," the sergeant replies. He is dead serious.

* * *

The base here is one of three Legion outposts in Corsica. Basic training for recruits is in Bonifacio at the edge of the strait that separates Corsica from Sardinia. Advanced classes for mechanics, communications men, barbers and cooks are at Corte. The post at Calvi is for paratroop training.

Legionnaires come from 37 countries and in numbers the French Defense Ministry does not specify. There are thought to be about 10,000 of them and perhaps less—not even half the total in the days when the Legion was taking heavy losses in Indochina and Algeria. Apparently Germans make up about 45 per cent of the corps, with Belgians, Spaniards, Italians and Greeks supplying about 30 per cent and Poles, Yugoslavs, Czechs and Hungarians most of the rest. Frenchmen also can sign up.

CAN USE ANY NAME

Legionnaires have the right to use any name they like while in service. Some choose pseudonyms because they have criminal records. French officers insist, however, that there are no felons or war criminals in the Legion. They joke that the privilege of changing a name comes expensively when related to the base pay of a recruit: the equivalent of $28 a month.

There are no records on desertion, but it is undoubtedly high, especially during the six months' basic training period. Pleasure boaters at Bonifacio harbor found a sign this year warning them to remove a gas tank, spark plugs or propeller before leaving a boat to tempt Legion runaways.

* * *

If he stays, a recruit could spend five years in Corsica or go on to posts in French Polynesia, the Afars and Issas territory (formerly French Somaliland) or to Legion centers in Marseille and Aubagne in southern France.

In Corsica, he Legionnaire finds a reasonably friendly welcome. Corsicans are amused by Leion swagger and habits like drinking beer straight from the bottle in restaurants, but are not keen on letting their daughters spend time with them. For young Legionnaires who hear tales of Bab Azoun Street in Algiers and its girls with purple hair, this makes for problems.

'NOT THE COLONIES'

"It's no the colonies, Corsica, you know", a photo supply shop owner in Corte said. "The Legionnaires aren't protecting us from any wild natives. In Africa, the French loved them as protectors. So when they don't have anyone throwing rose petals at them and don't have the release of battle, then of course you have some uneasiness. Pay-day is the 26th of the month. We watch out for it".

* * *

Slowly, some of the tough old sergeants seem to be adapting They put their money into cars — one has a white Lotus sports model—and get married and have families. The Legion has become so domesticated that an apartment building to hose the families of 50 NCOs is under construction in Corte.

* * *

On a small scale, there are things to look forward to. Capt. Bargoin, a gray-haired Indochina veteran, now takes pride in the two yearly training periods his Legionnaires have with U.S. Marines. Naturally, Bargoin thinks his men are meaner.

* * *

The Legion has been greatly diminished to conform with France's status. Much of the job was done by Charles de Gaulle, who did not forget that the 1st Legion Parachute Regiment sided with the generals who rebelled against him during the Algerian war in April 1961.

* * *

The regiment was disbanded and the officers punished and scattered.

With De Gaulle gone, a Legion office said he thinks the corps will reassert itself and even be allowed to march down the Champs Elysee again in the impressive, slow Legion step on the 14th of July, Bastille Day.

FREE WATERMELON



FRI. AND SAT. ONLY

with purchase of $20.00 or more

WICKES LUMBER

LIMIT 1 PER FAMILY

Hairy Issue Raised by Pepper 'Pot' Plea

BY DICK WEST

WASHINGTON (UPI) — Rep. Claude Pepper, chairman of the House Crime Committee, has proposed that the Public Health Service undertake an intensive and extensive study of marijuana smoking in America.



Its purpose, the Florida Democrat explained, would be to provide definite answers to such questions as whether marijuana is addictive and necessarily leads to the use of stronger drugs.

He said the study should be comparable to the earlier one the surgeon general made to determine whether cigarette smoking was harmful.

I heartily endorse Pepper's proposal, and when that study is completed I will like to see the surgeon general—or someone—contact yet another study of yet another social problem.

HAIRY THEORY

Its purpose would be to ascertain whether growing hair is addicitive.

The theory that people may become addicted to hair growing was advanced the other day by Dr. Hans Von Follicle, who lectures at the barber shop I patronize.

"I've seen it happen too often for there to be any other explanation," Von Follicle said.

"A kid will get in my chair and I will notice he is wearing his sideburns a bit longer than the last time.

* * *

The next time he come in the shop he is sporting full-blown muttonchops. When that happens, you can bet it won't be long before he starts fooling around with the hard stuff — beards and mustaches.

"You may think you can stop with a Wilt Chamberlain goatee or a Tom Dewey mustache but case histories of hair addicts show a definite tendency to go on to something stronger.

"The only way to quit growing hair is to quit cold turkey You've got to shave it all off at one time."

Huber Raps McClure Gifts to Democrats

LANSING (UPI)—A Republican state senator, labeling the campaign contributions to Democrats by a top party official as "intolerable," has demanded the resignation of multimillionaire oilman Harold McClure as GOP national committeeman for Michigan.

The blast by Sen. Robert J. Huber, R-Troy, was the first public denunciation of McClure by a Republican officeholder since it was disclosed that McClure last year contributed $2,000 to the unsuccessful reelection campaign of Sen. Daniel Brewster, D-Md.

* * *

It has also been reported that McClure contributed to campaign coffers for Sen. Phillip A. Hart, D-Mich.

Brewster and Sen. Russell Long, D-La., have been questioned by the FBI and a federal grand jury in Maryland, both of which are studying allegations of bribery involving government contracts and legislation.

QUESTIONED EARLIER

McClure said last week the FBI had questioned him earlier this summer about his contribution to the Brewster campaign.

"Standards of the Republican party should be above and beyond reproach — and contribution to Democrats by a Republican national committeeman is just intolerable," Huber said in a television interview in Lansing.

* * *

Huber hinted that if McClure does not quit the job he has held for the last 13 months, the party should fire him.

"I realize the seriousness of it, but if the Republican party is going to stand for some integrity and honor, it ought to take those steps," Huber said.

WKC

108 N. SAGINAW ST.—DOWNTOWN PONTIAC—FE 3-7114
OPEN FRI. 9:30 a.m. to 9 p.m.—SAT. HOURS: 9:30 a.m. to 5:30 p.m.

Get It For Less at WKC . . . 'BUDGET BUYS' On

BROWN GAS RANGES

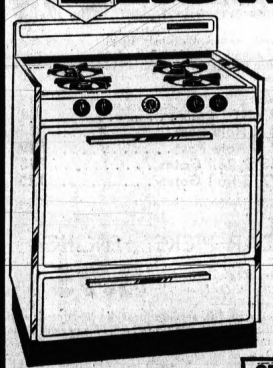

POPULAR SLIP-IN 30" RANGE

Regular $129.00
SAVE $20.00
$109

The range with built-in 'Freedom-From-Care' lift-out door and top for easier cleaning. Standard broiler oven. Has the Good Housekeeping Seal of approval.

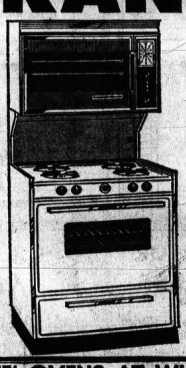

EYE LEVEL—TWIN OVEN GAS RANGES

Regular $294
SAVE $20.00
$274

Enjoy twice the convenience of cooking with this eye-level, twin oven range. Cook twice as much, twice as fast. Choice of Avocado, Copper, White or Gold colors.

SEE THE NEW BROWN 'SOILFREE' OVENS AT WKC!
Cleans As It Cooks At Regular Baking Temperatures

PARK FREE IN OUR LOT AT REAR OF STORE OR 1-HOUR IN DOWNTOWN PARKING MALL—HAVE TICKET STAMPED AT CASHIER'S OFFICE

WKC

LIBERAL CREDIT TERMS
—Easy Monthly Payments Arranged at WKC!



HOW WILL YOU KNOW YOU ARE GETTING AN UNBEATABLE DEAL?

Please SHOP AT "CARPET CENTER" LAST!

ALL WE ASK IS THAT YOU SHOP AROUND FIRST! Then, come to "Carpet Center" — Last! Shop the department stores. Shop the other carpet stores. Compare quality, price and "waiting time" for installation. Only after you've compared all the others will you really know how good a deal Carpet Center gives you! Not only will you probably SAVE FROM $2.00 TO $5.00 A YARD — but most styles are available in 15-FOOT WIDTHS! This means fewer seams — a neater job! There's more of everything — for less — at CARPET CENTER!

SHOP AT 3127 W. HURON
OPEN DAILY 9 TO 9
SUNDAY 11 to 6

SPECIAL! EXTRA-HEAVY NYLON TIP-SHEARED
Choose from 12 decorator colors in this new "designer series" of tip-sheared nylon pile. FIRST QUALITY!
5.13 SQ. YD.

SPECIAL! "CLOUD PATTERN" HI-LO
This fascinating pattern will make any room look bigger, more luxurious. The heavy nylon pile comes in a rainbow of decorator colors. FIRST QUALITY!
3.57 SQ. YD.

SPECIAL! "Color-Brite" Nylon LOOP
Brighten your home with your choice of 10 of the smartest, most vivid colors ever loomed. Continuous filament nylon pile. FIRST QUALITY!
4.12 SQ. YD.

ORDER TODAY! YOU CAN HAVE IT INSTALLED TOMORROW!

SPECIAL! FASHION-TEXTURED NYLON
This has the casual "nubby" look you've admired in magazines. Choose from 6 fashion-right colors in cont. fila. nylon pile. FIRST QUALITY!
4.53 SQ. YD.

SPECIAL! Genuine Axminster FLORAL
Decorate your floor with floweral Gay colors. Lively patterns. This unusual carpet, loomed from a combination of fibers, comes in 5 colors. FIRST QUALITY!
5.27 SQ. YD.

SPECIAL! FLUFFY NYLON SHAG
The long, loopy nylon pile is the shaggiest you've ever seen. Choose from 18 solid colors and tweed mixtures. FIRST QUALITY!
5.21 SQ. YD.

SPECIAL! RANDOM-SHEARED SCROLL
Loomed from a superior new type of polyester pile that wears like iron — cleans like glass! Many colors. FIRST QUALITY!
5.57 SQ. YD.

SHOP TODAY! Choose from Thousands of Real Carpet Bargains

COMMERCIAL TWEED — Very Heavy Duty Type — 4.59 SQ. YD.
TIP-SHEARED "KODEL" — Many New Colors — 6.78 SQ. YD.
"KITCHEN" CARPETING — Spill-Proof Nylon Pile — 7.24 SQ. YD.
SUPER-THICK PLUSH — Fluffiest Nylon Ever! — 4.06 SQ. YD.
"KODEL" SHAG PILE — Comes in 28 Colors — 7.53 SQ. YD.
"KODEL" CARVED — Elegant! 17 Colors! — 6.76 SQ. YD.

This Is Only A PARTIAL List! You'll Find Hundreds of Equally Sensational Values In All Nine Stores — Now!

TERMS FOR ANY BUDGET! JUST SAY "CHARGE IT!"

SHOP AT HOME!
Just give us a call now — and we'll bring a CARLOAD of samples right to your home, at a time most convenient for you. Absolutely no obligation, of course!
CALL: 682-5505
(Toll Calls—DIAL 0-0-ASK)



CARPET CENTER
3127 WEST HURON ROAD
ONE MILE WEST OF TELEGRAPH

SPECIAL! CARPET YOUR RECREATION ROOM!
MOISTURE-PROOF! SPILL-PROOF!
OLEFIN-PILE CARPET
The perfect carpeting for your basement recreation room. Insulates the floor against chill. Soaks up sound. Comes in 9 colors.
DO IT YOURSELF!
2.75 SQ. YD.

OPEN DAILY 10-10, SUN. 11-6

THURS., FRI., SAT., SUN.

Kmart®

A Division of the S. S. Kresge Company with Stores throughout the United States, Canada and Puerto Rico

SAVE ON ALL BUILDING MATERIALS AT Kmart!



ALUMINUM PATIO COVER

8 ft. by 15 ft.

Our Reg. $117
4 Days Only
99.96

Sunliner patio cover has interlocking roof panels supported by heavy-duty ornamental columns. Built-in rain gutters. Finished in white acrylic baked enamel. May be level or sloped.

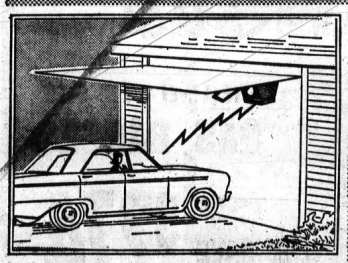

GARAGE DOOR OPERATOR

Installed Free Chain Drive **109.95**

Radio-controlled . . . all safety features. Requires no installation on car. Automatically lights garage. Triple depth safety. Opens doors to 20-ft. wide. Easy to install. 5-year warranty.

Screw Drive **129.95**

ALUMINUM COMBINATION WINDOWS



Our Reg. 9.77
8.96
Charge It!

Triple track aluminum storm and screen windows. Both storms and screens included. Fits all standard size. Standard order.

4-ft. x 7-ft. PRE-FINISHED PANELING



BUCKSKIN PANELING

4-Ft. x 8-Ft. PANELS 3.66

Now Only
2.98 *each*

	4'x7'	4'x8'
AMBERSTONE	3.37	3.87
BRANDY ELM		3.98
EMERALD		4.96
SANDSTONE OAK	4.44	4.96
YORKTOWN WALNUT		4.96
WHITE FROST		4.96
MOORISH OAK		4.96
VINYL WALNUT	4.98	5.67
VINYL CHESTNUT	4.98	5.67
HARVEST PECAN		6.27
TRADITIONAL CHERRY		6.27
IMPERIAL CHERRY		6.27
PLANTATION WALNUT		6.27
CINNAMON BIRCH	5.68	
AVOCADO		6.96
NATURAL HICKORY		6.96
GOLDEN ELM		6.96

PLASTIC COATED PANEL

WHITE LACE	reg. 8.96	8.17
BLUE LACE	reg. 8.96	8.17
PINK LACE	reg. 8.96	8.17

2 x 4's

6 foot lengths . . . . 49¢
7 foot lengths . . . . 59¢
8 foot lengths . . . . 72¢

Clearance of Fencing . . . 3 STYLES TO CHOOSE FROM!

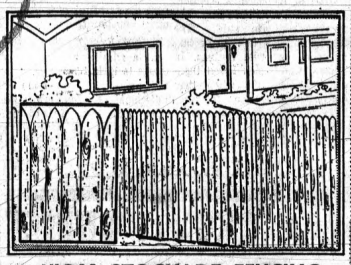

6'HIGH STOCKADE FENCING

Kmart Reg. 17.77
This Week Only **11.80**

Beauty and privacy! Edged for uniformity and fit. Sections are 7-ft. long, 6-ft. high. Pickets are peeled to highlight the rich wood grain. Nailed to 3 back rails. Easy to put up. Savings priced!

Regular		SALE
3.17	9-Ft. POST	2.15
17.77	3'6" GATE	12.45

Charge It at Kmart!

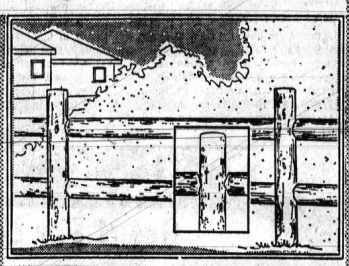

RUSTIC RAIL FENCING SET

Kmart Reg. 6.27
This Week Only— **4.25**

Sturdy white cedar. Pleasingly simple; features 2 extra heavy full round 6-ft., 10-in. rails, 1 drilled post, durable 2" diameter tenons for strength and long life. Come see, come save!

Regular	SALE
1.97 6'10" Rails	1.35
2.33 2-Hole Post	1.55
2.57 3-Hole Post	1.70
11.53 2-Rail Gates	7.75
14.77 3-Rail Gates	10.25

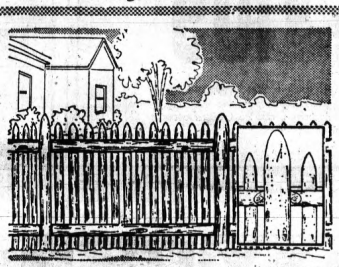

CEDAR PICKET FENCING

Kmart Reg. 7.93
This Week Only— **4.95**

Rustic fencing in 7-ft. sections provides 'openness' with protection. Extremely sturdy 3¼-ft. high. Pickets can't come loose, are uniform edged, half-rounded.

Regular		SALE
1.83	6-Foot POST	1.25
12.77	3'x6" GATE	9.00

COMBINATION WHITE ALUMINUM DOOR

Kmart Discount Price
33.33

Our Reg. 37.77

Spring loaded hinge design. Reinforced corner. Scalloped glass inserts. Wool pile weather stripping. Decorative black hinge. Strap and handle. Early American bottom panel fits 32" and 36" openings.

Charge It!

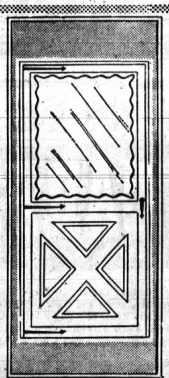

STORM and SCREEN DOOR

Kmart Regular 22.44
17.77

Spring loaded three hinge design heavy tubular hollow aluminum, bottom vinyl sweep, reinforced corner. Screen and glass inserts interchangeable.

Fits 30", 32" and 36" openings.

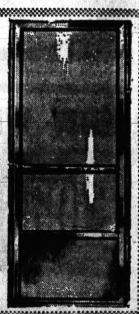

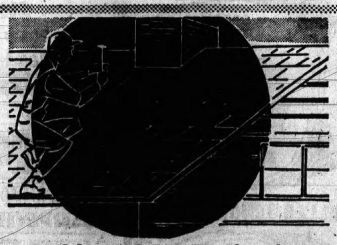

Sealdon ROOFING Shingles

Discount Priced
Charge it **2.85** Per Bundle

Self-sealing for extra weather resistance. Sealdon roofing resists winds of hurricane force. Applies like any strip shingle, no special technique needed. 235 lbs. wt. per square. Black and mint frost.

Installation Available—Free Estimates

FIR PLYWOOD

4 ft. x 8 ft.	G.I.S
1/4"	3.49
1/2"	6.19
5/8"	7.19
3/4"	9.32

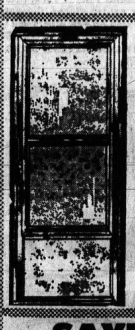

ALUMINUM SELF-STORING COMBINATION DOORS

Reg. $22.45
20.66

Charge It!

Self-storing, spring loaded three hinge design. Bottom vinyl sweep, reinforced corners. Screen and glass included. 32"-36" openings only.

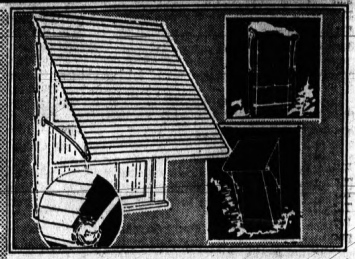

ALUMINUM ROLL-UP AWNING

Kmart Discount Prices **8.37** up

Completely assembled and easy to install. Aluminum, with baked-on white enamel finish that won't chip, flake or peel. Rolls up by itself. 30", 36", 42", 48", 60", 72", 84", 96" sizes. Charge it.

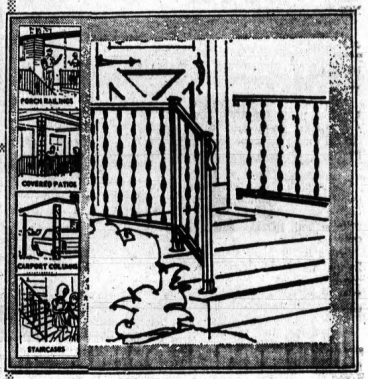

Sturdy Wrought Iron

SCULPTURED RAILINGS

3-Foot Long Sections charge it! **2.47**

They adjust to angle of any staircase

4-foot long section	3.47
5-foot long section	4.47
Flat Column UFG	5.77

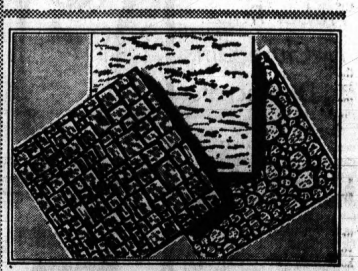

12" VINYL ASBESTOS TILE

Kmart Discount Price
Charge It! **14¢** ea.

Rugged, good looking Rubberoid vinyl asbestos floor tiles in a wide range of attractive colors. Ready to add new life to the kitchen, family room, utility room and/or children's rooms. Style #'s ES123, ERC25, EVM3.

SAVINGS ON SUSPENDED CEILINGS



	Reg. Price	Sale Price
Wall Moulding	47¢	42¢
Main Runner	94¢	83¢
2-Foot Cross Tees .	20¢	14¢
4-Foot Cross Tees .	33¢	29¢
2'x4' Plain White .	97¢	87¢
2'x4' Snowdrift ...	$1.17	$1.05
2'x4' Pin Perforated	$1.27	$1.14
2x4' Diamond clear	$3.72	$3.38

GLENWOOD PLAZA CORNER NORTH PERRY AT GLENWOOD

Cutbacks in ROTC Mostly in Ivy League

BY JERRY T. BAULCH
AP Newsfeatures

WASHINGTON — Many college presidents are crossing their fingers and wondering what problems they'll face as the return of students this month ends the summer lull in anti-ROTC demonstrations.

But despite the past year of demonstrations, ROTC will go on pretty much the same at most colleges outside the Ivy League. Even there the change may not be noticed much since their ROTC units are somewhat small and the change will be gradual.


BAULCH

Some other colleges may cut drills and have less wearing of the uniform to reduce the image of the cadet as a handy target of demonstrators.

The colleges immediately affected in a big way are Harvard, Dartmouth and Columbia.

TIMETABLE FOR EXODUS

The Army will stay in Harvard and Dartmouth only this school year and the Air Force will finish its phasing out a year later. Harvard and Columbia want the Navy ROTC out by June 1971 and Brown by June 1972. Dartmouth and Tufts University have set an end by June 1973. And, outside the Ivy League, Stanford has given the Navy the same date for parting company.

A major problem the withdrawal is creating involves what to do about men awarded ROTC scholarships to go to those schools and how to make sure cadets already in the program are able to finish the study required for commissions.

★ ★ ★

The Army, for instance, is giving sophomores in Harvard and Dartmouth during the upcoming year the option of completing the basic courses, while juniors will get a compressed version of the final two years of ROTC.

Since Dartmouth has the two-year Navy and Air Force program, it is admitting some ROTC scholarship students this fall. Those with four-year Army scholarships will have to go elsewhere.

NOT GIVING CREDITS

Yale and Princeton have said they want another year to talk over what to do about ROTC. Cornell is not giving credits for ROTC in its arts and sciences college this year and the University of Pennsylvania plans to follow the same course next year for Naval ROTC.

The Army has six colleges that decided earlier not to give academic credit for ROTC but there are no new ones this year. And the Air Force says it has received no notice of such a change except for Harvard and Dartmouth. St. Peter's in Jersey City, N.J., is changing from no-credit to credit.

★ ★ ★

One trend that has been going on for years and is only partly related to anti-Vietnam war sentiment continues — the shift from compulsory to elective ROTC. Ten years ago two-thirds of the colleges with ROTC made it compulsory, but now the ratio is reversed.

This fall 35 more Army ROTC units are shifting to elective. In the Air Force ROTC 10 are switching, leaving only eight compulsory. The Navy ROTC unit at the University of Mississippi is changing, leaving only two schools with compulsory.

★ ★ ★

One of the more unusual steps is being taken at Louisiana State University, one of the bastions of compulsory ROTC. After heated campus debate for over a year it is going to have elective ROTC on a trial basis for two years and then decide on a permanent policy.

The Army, Air Force and Navy all have long lists of colleges wanting ROTC units but only the Army is expanding, adding 15 to raise its total to 283. The Naval and Air Force have all they need to produce officers.

Medical Care Premiums

The Pentagon is allowing a choice of how men getting out of service may pay for their 90-day interim medical insurance offered to tide them over after they get out and lose military benefits.

★ ★ ★

The one-time payment may be deducted from the serviceman's final pay, he may pay cash, or he may pay with a U.S. Treasury check purchased from a finance office.

Get the Right APO

The Army, which handles its own overseas mail and that of the Air Force, has quit looking up APO numbers when people sending mail to GIs overseas fail to put one on the address or get the wrong one. The mail is now returned to the sender marked "insufficient address" or some similar marking.

Medical Warning Tag

Men on active duty and retired military personnel can obtain a bright red "dog-tag" alerting any one giving them first aid to special medical problems, such as allergy to certain drugs.

★ ★ ★

Contact lenses and removable prosthetic devices may be listed and if the five lines, 18 spaces to a line, are not sufficient you can get two or more tags. You can get them at any military hospital on the recommendation of your physician.

Medical Student Reservists Exempt

The Pentagon has ruled that Reservists who are in graduate medical school will be exempt from call-ups even if their units are ordered to active duty.

★ ★ ★

However, a graduate student in the health professions won't be able to get in the Reserve if he isn't already in some special medical Reserve program.

This covers students in medicine, dentistry, veterinary medicine, osteopathy and optometry.

Driving Course Mandatory

The Navy brass, appalled by the fact that one of every four of its personnel killed is a victim of traffic accidents, has ordered all hands to take driving education.

★ ★ ★

Over the next three years, every officer and enlisted man will take during duty hours the National Safety Council's Defensive Driving Course. The course will be added to the curriculum of all Navy schools training officers and enlisted men entering service.

Fire Sweeps Office of Johnny Carson

NEW YORK (AP) — Fire swept through the office of television star Johnny Carson Wednesday night, destroying furniture, scripts, clothes and a portrait of Mrs. Carson.

"Things look pretty bad. Everything's gone," Carson said as he looked over the water-logged office on the seventh floor of the 70-story RCA Building in Rockefeller Center.

Carson, who had already finished taping the Wednesday "Tonight" show and had left the building when the fire began, said all he could salvage was "a pair of cuff links may wife gave me."

Pact Rejected

ADDISON (AP) — Striking members of United Auto Workers Union Local 114 have voted 217-6 to reject a contract offer by Addison Products Co., which has plants in Addison and Jonesville. Negotiations were scheduled to resume this week. The UAW has been on strike for nearly two months.

OPEN DAILY 10-10; SUN. 11-6 THURS., FRI., SAT.

Kmart®
A Division of S.S. Kresge Co., with Stores in the United States, Canada, Puerto Rico, Australia

Weekend Discount Sale



REALTONE POCKET RADIO

Our Reg. 5.44 3 Days Only **4.56**

It operates on one 9-volt battery. It has direct dial tuning. There's a built-in 2½" ferrite bar antenna and separate earphone jack. Includes battery, earphone, carry case. Black, blue.

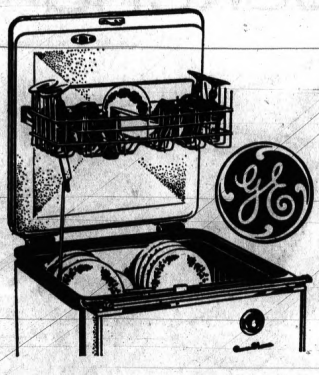

CHOOSE FROM GE OR WHIRLPOOL DISHWASHERS

Priced From **$159**

Floor models specially priced for this first time ever sale. Select from top or front load.

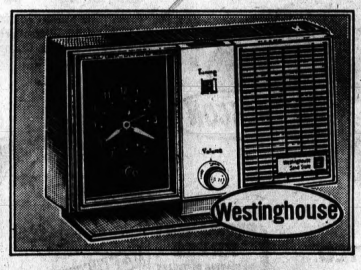

COMPACT CLOCK-RADIO

Our Reg. 14.87 3 Days Only **12.74**

Wake up to favorite programs. Built-in antenna. AM clock-radio has thumbnail tuning, automatic volume control and front-mounted speaker. Clock face has second hand. Built-in antenna.

Model RLA 3160

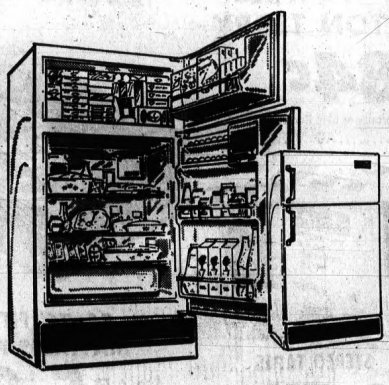

MANY MODELS TO CHOOSE FROM, SAVE ON REFRIGERATORS

Prices Start At . .

179.88

Wide variety of colors and features. Also special low prices on duplex refrigerators.

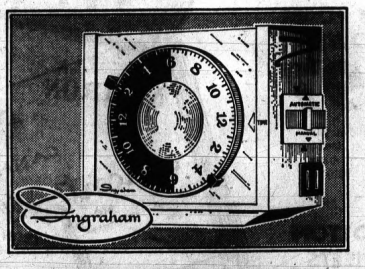

24-HR. AUTOMATIC TIMER

Our Reg. 5.68 3 Days Only **4.47**

Ingraham timer turns lights and appliances "on" and "off" any time of day or night. Repeats operation in 24 hrs. without resetting. Just plug it in. Two-way dial setting.

Minimum cycle 30 minutes

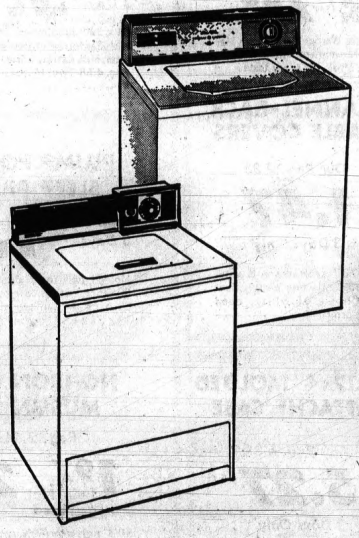

GE and WHIRLPOOL WASHERS, LARGE SELECTION, SAVE

Prices Start As Low As

179.88

Use Our Easy Credit Plan

Floor models now at great savings. Shop early for best selection. Unbelievable prices on other models too.

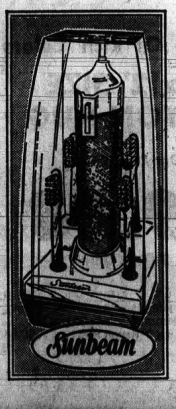

SALE! CORDLESS SUNBEAM ELECTRIC TOOTHBRUSHES!

Our Reg. 13.97

11.66

4 Days Only

Four toothbrushes . . . brush up, down and around to get teeth cleaner. Serrated bristles clean better. Can be wall mounted. Automatic recharge. Pink, blue.

Limited Quantity, None Sold to Dealers
Model CT44

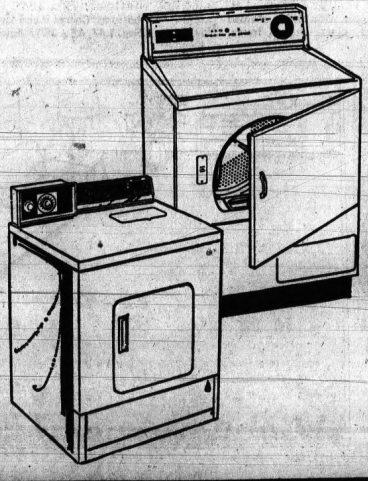

GE and WHIRLPOOL DRYERS, EXTRA LOW PRICES!

Prices Start as Low As

139.88

Use Our Easy Credit Plan

Fantastic savings on dryers, big selection to choose from. If you need a dryer, don't miss this sale.

GLENWOOD PLAZA—NORTH PERRY AT GLENWOOD

OPEN DAILY 10-10, SUNDAY 11-6

THURSDAY, FRIDAY, SATURDAY

SK Kmart

A Division of S.S. Kresge Co., with Stores in the United States, Canada, Puerto Rico, Australia

Weekend Discount Sale



"FLOWER FESTIVAL" TOWELS IN ABSORBENT COTTON TERRY

Our Reg. 93c
3 Days Only **84c**

22" x 44" Cannon bath towels in cotton terry. Pink, bronze or blue floral print.
Our Reg. 32c, 12 x 12" Matching Wash Cloth 23c



3 KITCHEN TOWELS

Reg. 97c
Pkg. of 3 **73c**

Three 15 x 29" cotton terry kitchen towels with fringe edge. Bright colored multi stripes.

STEREO TAPES

2 for 7.50 or 3.88 Ea.

8 track. Warner Bros, Dean Martin; Monument, Roy Orbison; more. Music for every taste.



FLANNEL-BACK TABLE COVERS

Our Reg. 2.38
1.47
3 Days Only

52 x 70" table cover is vinyl laminated to white cotton flannel. Choice of white, deep colors, prints.

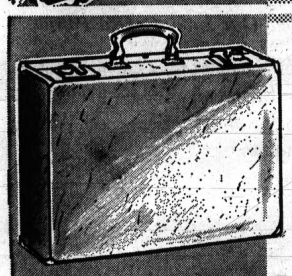

17x12x4" MOLDED ATTACHE CASE

Our Reg. 6.88
5.27
3 Days Only

Sturdy 17 x 12 x 4" molded attache case with handy divided pocket, keys, rugged frame. Black.

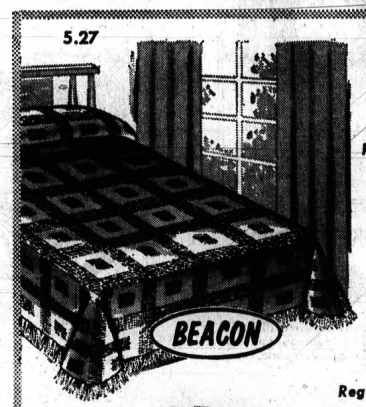

5.27

THERMAL BEAUTY BEDSPREAD SALE

Reg. 6.27
3 Days **5.27**

Twin or full sized, 100% cotton thermal weave bedspread with 3 fringe sides. Gold avocado, royal blue, shocking pink and white. Just say Charge It.



3.74

"FIRTH" PLAID WOVEN BLANKET

Reg. 4.94
3 Days **3.74**

72 x 90" woven plaid blanket of 60% polyester/40% rayon. Attractively styled with 5" nylon binding. Choose gold, blue or red. Shop K mart.



5.37

54x76" FITTED MATTRESS PAD

Reg. 6.78
3 Days **5.37**

54 x 76" double bed size mattress pad with Sanforize® fitted skirt. 50% polyester/50% Estron® acetate filled.
Reg. 4.88 Twin Mattress Pad 3.97

®Eastman reg. TM

PLUMP POLY FOAM SLEEP PILLOWS

Reg. 2.84
3 Days **1.97**

Molded poly-foam sleep pillows with 80/80 ct. cotton cover, zipper closure. Choice of white, pink or blue. 19 x 27 x 6½" finished size. Charge It.



1.97

NO-IRON COTTON MUSLIN SHEETS

Reg. 2.44 to 2.97

1.97 Twin Flat or Fitted **2.57** Double Flat or Fitted

50% polyester/50% cotton, 130 ct., white sheets. 81 x 104" flat, fitted bottoms; 72 x 104" flat, fitted bottoms. Charge it and save.
Reg. 1.47, 42 x 36" Pillowcases 1.22 Pr.

1.22



1.43

GIRLS' WARM FLANNELETTE GOWNS PJS

Our Reg. 1.88
1.43
3 Days Only

Toasty warm cotton flannelette..... with smocking, ric-rac or lace trims. 1-4, 2-4.

1.43



1.66

BOYS' NO-IRON FLANNELETTE PAJAMA SALE

Our Reg. 2.33
1.66
3 Days Only

No-iron, ski style cotton flannelette pjs with attractive ski or action patterns. 2 to 4.



INFANTS' 2-PC. COTTON SLEEPERS

Our Reg. 2.33
1.76
3 Days Only

2-piece sleepers in shrink resistant Pdk-Nit® cotton. Feature non-skid soles, gripper back opening. 1 to 4.

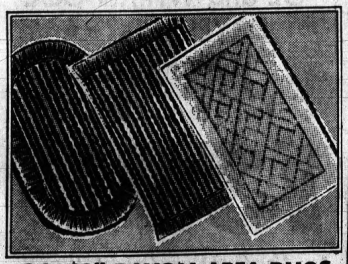

24x42" RAYON AREA RUGS

Our Reg. 2.66
3 Days Only **1.96**

24 x 42" rayon pile area rugs with Latex back. Choose oval stripe with fringe, rectangular stripe with fringe or solid cut-and-loop rectangular style. Choice of colors.

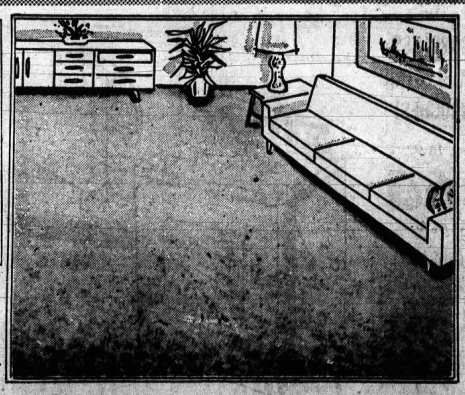

Choice Of Rich Colors

9x12' SIZE RAYON RUG

Our Reg. 26.44
19.88
3 Days Only

Full size, 9 x 12' French Crimp Viscose rayon shag pile rug with non-skid backing. Choice of decorator colors. Charge it.
Reg. 13.66 6 x 9' Rayon Rug 10.44

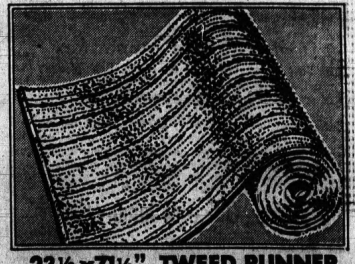

23½ x 71½" TWEED RUNNER

Our Reg. 1.97
3 Days Only **1.76**

23½ x 71½" roll package runner with Viscose rayon cut pile and non-skid Latex backing. Specially priced in your choice of favorite colors. Shop K mart for all your household needs.

GLENWOOD PLAZA CORNER NORTH PERRY AT GLENWOOD

OPEN DAILY 10-10; SUN. 11-6 THURS., FRI., SAT.

Kmart®

A Division of S.S. Kresge Co., with Stores in the United States, Canada, Puerto Rico, Australia

Weekend Discount Sale



STRETCHY SLACKS

Our Reg. 4.78
3 Days Only **3.66**

Misses' double knit, porportioned length Orlon® acrylic slacks with stretch legs, set on waistband. 8-18. Charge It now!
®T.M.—Du Pont

FISHERMAN SWEATERS

Our Reg. 5.88
3 Days Only **4.66**

Made-in-Italy hand knit 100% wool cardigan, pullovers with intricate hand detailed fronts. Bone color. S-M-L.





ZIP OUT RAINCOATS

Our Reg. 9.66 and 11.44
3 Days Only **8.88**

Girls' raincoats. Plaid of polyester/cotton. Sokids of Avril® rayon/cotton. Cotton backs.
®T.M.—F.M.C. Corp.

Selection of Jr. and Misses' Sizes

SMART DRESSES

Our Reg. 7.37
3 Days Only
Charge It **5.44**

Juniors', misses' dresses in checks, stripes. Cotton knits, Color® rayon and acetate, nylon. Fashionable solid bodies with low torso box pleated skirts. Choose from cowl and v-necks. Easy on with back zippers. Black, brown, green. 5-15, 10-18.
®T.M.—Courtaulds Corp.



Youthful Looking Style

ANY-DAY COAT

Our Reg. 13.96
3 Days Only
Charge It **11.22**

Misses' look-like crushed leather suburbans with 100% vinyl face, cotton back. All-around belts, patch pockets and neat notched collars. In black only. Add a smart coat to your wardrobe for this fall! 6-16.



1.54 2.88





NEW SWINGER BAGS

Our Reg. 1.88
3 Days Only **1.54**

Classic shoulder bag has adjustable strap to make it shorter. Of grained vinyl with zip compartment inside. Black, birch, brown.

Millinery-Handbag and Wig Department

NAILHEAD TOTE BAGS

Our Reg. 3.48
3 Days Only **2.88**

Roomy compartments, snap change purse and 17 photo windows. Vinyl trimmed with nailheads. Twist lock. Black, sable, birch!

STEP-INS ARE FALL MUSTS!

Our Reg. 5.94
3 Days Only **5.44**

Women's, teen's brown leather step-ins. Slip-through straps, buckle, wingtip perfs.

A Wee Bit of Scottish Style

KICKY MANNISH KILTIE

Our Reg. 6.94 – 3 Days Only **6.44**

Women's, teen's brown leather step-ins with sassy o-ring ornaments, flippy wing tip perforations. Sizes 5-10.

SLIP-ONS THE LOTTUS STYLE

Our Reg. 6.94
3 Days Only **6.44**

Women's, teen's wipp an' wear slip-ons with little heels and up front multi-straps. 5-10.



TRAVEL ALARMS IN MANY COLORS

2.97

Our Reg. 3.96—3 Days Only

It wakes you up when traveling! Select some for gifts!

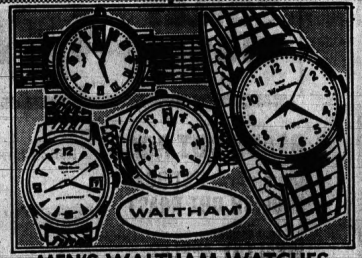

MEN'S WALTHAM WATCHES

Our Reg. 24.84
3 Days Only **19.84**

A great collection of shock-resistant watches! Some are automatic, some calendar! 17-jewel movements are a feature! Swiss made movements insure excellence in operation. See them all!



"TOWN CRIER" Chiming Clock

8.88

Our Reg. 12.97, 3 Days Only

Electric wall clock has a striking chime. Woodtone hue.



Dacron• Polyester 3-LB. SLEEP BAG

13.88

Our Reg. 19.44, 3 Days Only

Adult size with heavy duty cotton duck cover, flannel lining.
®T.M.—Du Pont



SALE! NAUGAHYDE BOWLING BAG

3.47

Our Reg. 3.93 3 Days Only

Keystone bag with 2-tone combinations in colors.

Bowling Glove 2.77



KMART 3-STAR BOWLING BALL

9.88

Our Reg. 11.96, 3 Days Only

Black hard rubber ball. #10, #12, #14 and #16. Charge It!



WATER REPELLENT 10x12' VINYL TARP

5.77

Our Reg. 7.97, 3 Days Only

Use for dropcloth, ground cloth or tent floor cover.

"Charge It" at Kmart - Get a Credit Application at our Service Desk

GLENWOOD PLAZA CORNER NORTH PERRY AT GLENWOOD

Seasonal Bartlett Pears Fit Into Any Meal of the Day

By JANET ODELL
Food Editor, The Pontiac Press

When you talk about tree-ripened fruit, you're not talking about pears. Like bananas, they must be picked green and allowed to ripen off the tree or they do not develop their characteristic flavor.

This is the season for Bartlett pears. The pears you buy in the supermarket may have come from California, or they may be Michigan Bartletts.

They will range in color from bright green to a mellow pale gold. The latter are ready to eat, so pick out some of these and also some that will need to ripen.

NO SUN

Let them stand at room temperature, out of the sun, until they are the right color. Then, if you don't eat them immediately, refrigerate them until serving time.

For a truly different appetizer, serve slices of fresh Bartlett pears with a trio of hot and cold sauces.

BARTLETT APPETIZER TRIO

½ fresh Barlett pear per person, chilled
Lemon juice
Blue Cheese Sauce
Hot Tomato Spice Sauce
Chutney Cream

Slice pear and coat with lemon juice. Serve with sauces, using pears as dippers.

Blue Cheese Sauce

½ pint dairy yogurt
2 tablespoons blue cheese
1 tablespoon chopped green onion
½ teaspoon salt
¾ teaspoon tarragon

★ ★ ★

Mix all ingredients; add a couple of teaspoons potato flakes if you like a thicker dip. Makes 1 cup.

HOT TOMATO SPICED SAUCE

½ cup catsup
¼ cup butter or margarine
2 tablespoons sugar
2 tablespoons white vinegar
½ teaspoon Tabasco

Mix all ingredients in saucepan; heat and keep warm over candle warmer. Makes 1 cup.

CHUTNEY CREAM

⅔ cup dairy sour cream
½ cup chopped chutney
½ teaspoon curry powder
½ teaspoon dry mustard
Yellow food color

Mix all ingredients; chill. Makes a generous cup.

★ ★ ★

Some of the same ingredients that go into a Reuben sandwich are used in a Rachel Sandwich. The unusual addition is a peeled pear half. This sandwich is baked, rather than grilled.

★ ★ ★

RACHEL SANDWICH

2 fresh Bartlett pears
Lemon juice
¼ cup pitted ripe olives
Homemade or bottled tartar sauce
1 tablespoon chopped onion
2 teaspoons prepared mustard
4 hot dog buns, toasted
4 slices boiled corned beef or pastrami
1 can (8 oz.) sauerkraut, drained
4 slices natural Swiss cheese.

Pare, halve and core pears; coat with lemon juice. Coarsely cut up all but 4 olives. Mix ¼ cup tartar sauce, the cut up olives, onion and mustard.

Spread buns open flat; top with additional tartar sauce. Layer of corned beef, sauerkraut and cheese in that order. Place a pear half on each, cavity-side up and spoon tartar-olive mixture into cavity. Top each with an olive and bake at 375 degrees 15 minutes or until cheese is melty. Makes 4 sandwiches.

★ ★ ★

Pears are a splendid addition to low-calorie salads. This one has a nice tang to it.

PEAR MOSAIC SALAD

1 fresh Bartlett pear
½ package (¾ oz.) low-calorie lemon gelatin
1 cup boiling water
¾ cup low-calorie ginger ale or lemon-lime soda
1 cup plain yogurt (optional)

Halve and core pear; cut one half lengthwise into slices, the other half into crosswise crescents. Dissolve gelatin in boiling water and cool. Stir in ginger ale and chill until it begins to thicken.

★ ★ ★

Arrange pear attractively in bottom of 8-inch round cake pan; pour slightly thickened gelatin over and chill until firm.

Invert from pan to serve. Serve with a dressing of plain yogurt seasoned with a little ground ginger and nutmeg if you like. Makes 4 servings.

★ ★ ★

Come winter, you'll be happy to have pears preserved with ginger on your shelf. Chinese Pear Chips will liven any meat dish or, heated, be glamorous topping for French toast.

CHINESE PEAR CHIPS

6 fresh Bartlett pears
3 cups sugar
¼ cup chopped crystallized ginger
3 tablespoons lemon juice

Pear, quarter and core pears. Cut crosswise into thin slices to make 4 cups. In a saucepan, alternate layers of pear slices, sugar and ginger; drizzle with lemon juice.

Cover and let stand 4 hours or overnight. Cook slowly, uncovered, about 1½ hours until pears are transparent and syrup is thick. Makes about 1½ pints.



BARTLETT PEAR APPETIZER



RACHEL SANDWICHES

Variety Meats Help Cut High Cost of Eating

When you scan the selections and prices of red meats at your favorite meat counter, don't overlook the values of variety meats.

According to U.S. Department of Agriculture home economists, there's more to these meats than meets the eye. Generally, they are less expensive per pound and they are topnotch sources of vitamins and minerals.

Often called organ meats or fancy meats, these cuts are from beef, veal, pork and lamb carcasses. They include: liver, brains, heart, kidneys, tongue, tripe and sweetbreads.

★ ★ ★

Since variety meats are more perishable than other red-meat cuts, they should be used soon after purchase. When prepared properly, these meats are considered great delicacies.

USDA recommends that variety meats be cooked until well done. Normally, brains, sweetbreads and kidneys are tender enough to be pan-fried or broiled. Less tender cuts — heart, tongue, tripe, beef liver and kidneys—should be braised or simmered.

★ ★ ★

HEART — Wash thoroughly in warm water. Some arteries and veins may be cut away. To help make heart more tender, soak in sour milk or vinegar about one hour.

Then braise on all sides in a small amount of fat. Season with salt and pepper. Add about ½ cup water and cover skillet tightly. Cook over low heat on top of range or bake in a 300-degree oven until tender.

Beef heart cooks in 3 to 4 hours; veal heart, 2½ to 3 hours.

★ ★ ★

KIDNEYS — Wash kidneys in cold water and remove the outer membrane — a very thin layer of skin. Split the kidney lengthwise through the center; remove fat and tubes.

For an interesting flavor, marinate kidneys in French dressing about one hour and wrap with bacon slices. Place on cold broiler pan and broil 5 to 10 minutes or until brown.

★ ★ ★

BRAINS & SWEETBREADS —Wash in cold water; then simmer 15 minutes in water that has been seasoned with one teaspoon of salt and one tablespoon of lemon juice or vinegar per quart. Drain and drop into cold water.

Serve as is or (1) break into small pieces and scramble with eggs, (2) reheat in a rich cream sauce or a well-seasoned tomato sauce, (3) dip in beaten egg and in bread crumbs; them fry in a small amount of fat until a delicate golden brown, (4) shape into croquettes or (5) dip in melted butter or margarine and broil until crispy.

Onion Sandwich

Marinate thin onion rings in olive oil, lemon juice, salt and pepper. Drain and make sandwiches of the onion with very fresh white bread (crusts off and well-buttered). Men like these.



You don't have to be fat to love skinny tuna.

It's not a diet tuna. It's real tuna. Empress uses only the plumpest filets of white Albacore. We call it skinny tuna because of the way we pack it. Most tuna comes packed in oil. Fatty oil. You can pour off the oil but not the calories. Skinny tuna, packed in water, has only half the calories of the oil soaked kind. And with no oil to disguise the taste, Empress has a fresher, more natural flavor. Serve your family a tuna that tastes like tuna.

Empress, the skinny tuna.





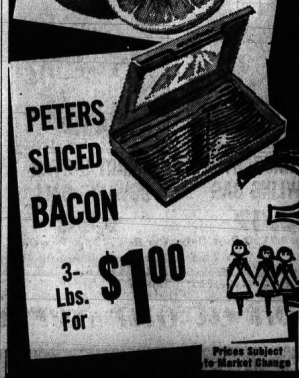

PEPPERS, CUKES No. 1 HOME GROWN 3 FOR 29c
PEACHES Home Grown Lb. 19c
ONIONS U.S. No. 1 COOKING 10 LBS 69c
GRAPES CALIF. GR. SEEDLESS lb. 29c
BANANAS U.S. No. 1 lb. 10c
CARROTS HOME GROWN Pk. 10c
Polish Sausage lb. 59c
HOT DOGS GR. 1 Skinless 3 lbs. $1.35
HAMBURGER FRESH GROUND lb. 69c
PORK STEAKS FRESH LEAN lb. 69c
PORK ROAST FRESH LEAN lb. 49c

3 Sisters
SUPER MARKET
Open Weekly 9-9—Fri., Sat. 9-9
Prices Subject to Market Change
608 W. HURON STREET NEAR WEBSTER SCHOOL

YOU CAN'T HELP BUT SAVE

Del Monte TOMATO JUICE 1-qt. 14-oz. Can 25c

...beautiful New Design FLORAL MASTERPIECE TOWELS Introductory Special
Bonus LAUNDRY DETERGENT 2-lb. 6-oz. Box 69¢

Palmolive DISH DETERGENT 1 Pt. 6 fl. oz. 39c

CORANET FLORAL FACIAL TISSUE ..... 200 ct. 5/$1.00
FLUSH-A-BYE DISPOSABLE DIAPER ..... Toddler 24 Ct. 89c

Smucker STRAWBERRY or BLACKBERRY PRESERVES 20-oz. Jar 49c
Appian Way PIZZA 12½-oz. box 29c

Spartan FRUIT COCKTAIL 1-lb. Can 5/$1.00
Spartan SALAD DRESSING 1-qt. 39c

GOLD MEDAL SELF RISING FLOUR..... 5-lb. Bag 39c
HI C FRUIT DRINKS ..... 1-qt. 14-oz. Can 25c
VELVET PEANUT BUTTER ..... 3-lb. Jar 99c
CALIFORNIA ORANGES ..... Size 113 Dozen 59c
CARROTS ..... 1-Lb. Package 10c

Valuable Coupon
NORTHERN TOILET TISSUE 4 Roll Pkg. 19c With Coupon
Good only at CITY SIDE SUPER MARKET During Week of Sept. 11 through Sept. 17th

BLADE CUT ROAST USDA Choice lb. 59c
Chuck Arm POT ROAST
ENGLISH CUT ROAST ..... lb. 79c
U.S. No. 1 MICHIGAN WEALTHY APPLES ..... 4-lb. Bag 39c

Sun. Hrs. 10-9 Open 9 A.M. to 9 P.M.
CITY SIDE SUPER MARKET
1716 Joslyn 3 Blocks North of Walton Blvd. 373-0377



CORNED BEEF CASSAROLE — This might be called an emergency dish; you can get all ingredients from your canned goods shelf. Corned beef slices top a succulent mixture of vegetables, cheese and cream of mushroom soup; more beef goes into this medley. Good eating.

Quick Casserole Is Meaty Dish

The hardest thing about making Jiffy Corned Beef Casserole is wielding the can opener. The superbly flavored, attractive main dish is a combination of compatible canned vegetables with the zesty mean in a creamy canned-soup sauce; a minimum of kitchen-prepared vegetables are added for the home cooked touch.

The result? An all-in-one main dish that's ready for the table in little over half an hour that needs only salad and bread for accompaniments and dessert and beverage for finishers.

★ ★ ★

Jiffy Corned Beef Csserole is an all-weather, all-seasons dish. The ingredients are readily available the year around, and most, if not all, are usually kept on hand in the home. Its ease and speed in mixing make it ideal for both busy days and lazy days.

Here it is accompanied by a salad of pineapple rings, carrot sticks and lettuce. Crunchy bread sticks to go with it, and Bavarian cream or a chiffon pie for follow-up, round out the menu.

JIFFY CORNED BEEF CASSEROLE

1 can (10½ oz.) condensed cream of mushroom soup
1 can shredded sharp Cheddar cheese
1 can (1 lb.) small whole potatoes, drained
1 can (1 lb.) small whole onions, drained
1 can (3½ oz.) sliced mushrooms, drained
½ cup chopped green pepper
1 can (12 oz.) corned beef, unchilled and flaked
1 can (12 oz.) corned beef, chilled and sliced
½ cup buttered bread crumbs

Combine soup, cheese, potatoes, onions, mushrooms, green pepper and flaked corned beef. Turn into greased 2-quart casserole. Top with sliced corned beef. Sprinkle with crumbs. Bake at 375 degrees for 25 minutes. Makes 6 servings.

Beer Gives Bread Dough New Taste

Raise the taste of your home-baked bread with new Lite beer! Adding the new premium beer, which has one-third less calories than regular premium beers, adds a special piquant flavor to this simple recipe for bread.

LITE BEER BREAD

1 cup Lite premium beer
1 package active dry yeast
3 to 3¼ cups flour
3 tablespoons brown sugar
1 teaspoon salt
1 egg (well beaten)
2 tablespoons soft butter or oleo
½ cup wheat germ

Warm beer (110-115 degrees) and pour into large mixing bowl. Sprinkle yeast on top and let stand 3 to 5 minutes. Add half the flour along with the sugar, salt and beaten egg. Beat until smooth.

★ ★ ★

Mix in butter with remaining flour and wheat germ. Add flour a little at a time, spreading dough through fingers to blend ingredients. Add flour until the dough cleans the bowl.

Turn out on lightly floured board, kneading 5 to 10 minutes until smooth and elastic to the touch. Cover and let rise in a warm place until double in bulk or until dent remains when finger is pressed deep inside of dough.

★ ★ ★

Punch down; shape into loaf, and place in buttered 9x5x3 loaf pan. Cover and let rise until double in bulk.

Bake in a moderate oven (375 degrees) for 35 to 40 minutes. Remove from pan and cool on rack.

Vanilla Pudding Turns Into Sauce

Marvelous over baked apples is a velvety soft custard. For this nutritious, quick-to-fix version: Combine 1 pkg. (3¼ oz.) vanilla pudding and pie filling mix with 1 cup milk; stir until smooth. Add 2 cups milk, and cook and stir over medium heat until mixture comes to a full boil.

Remove from heat. Stir in 1 teaspoon vanilla. Chill thoroughly. Serve over baked apples or fruit compote. Makes 3½ cups.

Sophisticated Food

Curry Enhances Salad

As American taste buds grow more sophisticated, the more stunning taste combinations we discover. Consider, for example, this Oriental Chicken Salad. It's not hackneyed. It is tasty and interesting enough to call for attentive eating.

The condiments are part of the salad curry rather than outside it. It is subtle enough to suit the delicate flavor of chicken and enhance it.

★ ★ ★

Spinach Stuffed Tomato Salad makes a robust accompaniment for the Oriental Chicken Salad. You can use the tomato as the "dish" for the spinach, salting and eating it out-of-hand when it's emptied.

All you ned to compete this menu are crusty, hot, buttered rolls and cups of fragrant coffee.

2½ cups cooked diced chicken
½ cup sliced water chestnuts
½ cup bean sprouts, optional
½ cup mayonnaise
1½ teaspoons curry powder
1 tablespoon finely chopped onion

Put chicken, water chestnuts and bean sprouts in a mixing bowl. Combine the mayonnaise, curry powder and onion and mix well. Pour over mixture in bowl and toss until salad is well coated. Serve on greens. Makes 4-6 servings.

STUFFED TOMATOES

For spinach stuffed tomato salad, hollow out tomatoes and sprinkle with salt. Mix steamed or blanched tender spinach leaves with some crisp crumbled bacon and chopped green onion. Offer a clear French dressing or a blue cheese dressing.

SERVE Gebhardt's Exciting MEXICAN FOODS for AMERICA'S HOMES

Write Gebhardt's Mexican Foods P. O. Box 7130, San Antonio, Tex. For your free recipe booklet "MEXICAN FOODS FOR AMERICA'S HOMES"

GET THE BEST FOR LESS at Pierre's Orchard

Corner of Clarkston and Sashabaw Roads
¼ Mile North of I-75-Sashabaw Exit

BACK TO SCHOOL our own APPLES $1.25 ½ Bushel
WEALTHIES, DUCHESS

We still have lots of fruits for canning—peaches, plums, pears, tomatoes, etc. Get yours today.

OPEN SUN. 12-7 Tues. through Sat. 10-7 CLOSED MONDAYS

FELICE QUALITY MARKET

QUALITY FOODS AT A SAVINGS!

Decorator or Assorted VIVA TOWELS Big Roll 25¢

Hills Bros. COFFEE 2 lb. Can 99¢

STOKELY'S Thirst Quencher GATORADE Qt. Bottle 29¢

GREEN GIANT SALE!
• Cream or Whole Kernel Corn
• Sweet Peas
• Cut Green Beans
Mix'Em or Match'Em
5 1-lb. Cans $1

DEL MONTE Chunk Pack TUNA 6½-oz. Wt. Can 27¢

KRAFT GRAPE JELLY 1-lb. 2-oz. Jar 28¢

HUNT'S FRUIT COCKTAIL 5 15-oz. Wt. Cans $1.00

WISHBONE Italian DRESSING Pint Jar 49¢

G.P.Q. Retailer

WILDERNESS CHERRY PIE FILLING 1-lb. 5-oz. Can 28¢

DOGGIE DINNER DOG FOOD 15½-oz. Wt. Can 7¢

COLLEGE INN EGG NOODLES With BEEF or CHICKEN 3 1-lb. Jars $1.00

HOPPY POP Yellow or White POPCORN 2 lb. Bag 24¢

OVEN FRESH BLACK RYE BREAD 1¼-lb. Loaf 33¢

CARNATION MILK 6-fl. oz. can 9¢

PALMOLIVE Liquid DETERGENT 1 pint 6-oz. Size 44¢

Fresh GRADE "A" FRYER CHICKEN PARTS LEGS or BREASTS lb. 59¢ With Ribs ATTACHED

KOEGEL'S SLICED LARGE BOLOGNA 1-lb. Pkg. 79¢

WEST VIRGINIA SMOKED PORK CHOPS lb. 99¢

USDA CHOICE Blade Cut Beef CHUCK STEAK lb. 79¢

HYGRADE'S Famous BALL PARK FRANKS 1-lb. Pkg. 79¢

ECK-RICH CHIP CHOP SLENDER SLICED LUNCH MEATS 3 3-oz. Pkgs. $1.00

Round Bone Chuck Steak lb. 89¢

HYGRADE'S Sweetnized SLICED BACON 1-lb. Pkg. 79¢

SEALTEST Creamy COTTAGE CHEESE 1-lb. Ctn. 28¢

CHEF CHOICE Hash Brown POTATOES 2 lb. Bag 28¢

BORDEN'S American CHEESE SLICES 12-oz. Pkg. 58¢ Ind. Wrapped

SHEDD'S Safflower MARGARINE 1-lb. Ctn. 28¢

SARA LEE Streusel COFFEE CAKE 12½-oz. wt. 68¢ Ea.

BIRDS EYE Frozen AWAKE 9-oz. Fluid Can 28¢

U. S. No. 1 Michigan POTATOES 10-lb. bag 49¢

U.S. No. 1 Michigan Wealthy APPLES 3 lb. bag 39¢

FELICE QUALITY MARKET

Rights Reserved to Limit Quantities

Sale Dates Thurs., Sept. 11th thru Wed., Sept. 17

1116 W. HURON

Two Factions Vying for Peru Reins

LIMA, Peru (AP) — Developments in the next three months likely will show whether radical or moderate forces will control the direction and leadership of Peru's revolution.

Although the military leadership as a whole stressed a need to reform the nation's social and economic structure, various factions differ on the methods to be used.

★ ★ ★

Moderates are striving to head off financial crisis in order to maintain the upper hand they tenuously hold. Radicals, mostly non-Marxist nationalists, advocate a "go it alone" stance if necessary in negotiations with foreign financial interests. Some of them seem convinced that political considerations in the hemisphere will ease foreign economic pressures.

Important factors in the test for control are the outcome of efforts to reschedule heavy debt payments due next year to U.S. and other foreign creditors, and the result of negotiations with two major U.S. companies.

SOVIET EFFORTS

A revolutionary movement of the Peruvian armed forces seized power 11 months ago.

On the fringes of the situation are subtle efforts by the Soviet Embassy to drive a wedge between American interests and the Peruvian government and push the military regime further left.

★ ★ ★

The radicals are known to represent a formidable bloc in the regime, but sources close to the government say they have voluntarily left policy direction —for now—in the hands of moderates. The radicals' leaders are said to be Gen. Jorge Fernandez Maldonado, minister of energy and mines, and Gen. Anibla Meza Cuadra, minister of transportation and communications.

The most pressing problem involves refinancing of a short-term public debt of $847 million due in the next five years. The government must pay an average $155 million a year until 1974. This represents slightly less than 20 per cent of Peru's anticipated earnings of more than $850 million a year over the same period — providing production and world market prices remain steady.

MAJOR CREDITORS

This foreign debt service rate of 20 cents on each dollar earned compares with a Latin-American average closer to 30 per cent. Mexico's, the highest in the hemisphere, is 36 per cent.

Major creditors are U.S. private banks, $200 million; international banking organizations, in which the United States has a large interest, $182 million; and West Germany, $157 million.

★ ★ ★

The Peruvian government and its creditors meet here next month to negotiate refinancing. Peru needs to improve its investment climate to strengthen is negotiating position. This seems likely to involve negotiations with two American concerns, Southern Peru Copper Corp. and International Telephone & Telegraph.

The government and ITT are currently negotiating compensation for the planned nationalization of Peru telephone operations in which the American company has a 67 per cent interest.

WORK ON TERMS

Southern Peru Copper and the government are working on terms involving the company's plans to invest $355 million in new mining operations.

Also still to be resolved is the question of compensation for Peru's seizure of the International Petroleum Co., a Standard Oil of New Jersey subsidiary. Peru says it is willing to compensate but alleges the company owes it $690 million for oil its field produced. The amount far exceeds the estimated value of the company's properties here.

★ ★ ★

Under U.S. law, a foreign country is liable to economic sanctions if it fails to provide adequate compensation for expropriated American property. The law has not been applied to Peru pending the outcome of talks now in progress. U.S. aid to Peru has been sharply curtailed, however.

The IPC case and the government's nationalistic policies have frightened off investors, domestic and foreign. Businessmen report a slump in construction and commercial activity. Bank credit is tight, and fears of currency devaluation continue.

BRIGHT NOTE

One bright note in the over-all picture is a favorable foreign trade performance. Exports are running well ahead of imports, and gross foreign exchange reserves reached $150.1 million at the end of July, up $63.8 million over the same period a year ago. The government has effectively curbed imports but in doing so it has cut into its own revenues from import duties.

★ ★ ★

Although it registered a $236-million foreign trade surplus in 1968, Peru's gross national product increased only 1.7 per cent, a deficit in relation to the 3.1 per cent annual birth rate.

The government has failed so far in efforts to interest Russia in Peruvian investments.

Air Force Saves Money on Drone Target Planes

COLORADO SPRINGS, Colo. (AP) — The U.S. Air Force Aerospace Defense Command says its jet-powered targets are lasting longer—and saving tax money.

ADC said three drone targets left Tyndall Air Force Base in Florida Tuesday on their 38th flights, surpassing the old record of 37 and far surpassing the average life of the Ryan Firebee drones of 15 flights.

★ ★ ★

The Air Force said the longer life has saved more than $630,000 in replacement costs. Each drone cost $135,000 new.

The higher survival rate was attributed to a combination of maintenance, rapid recovery procedures and destruction avoidance devices.

Sears

ANNIVERSARY DAYS

SAVE $20 ON SEARS CITATION TYPEWRITER



Full-Featured Portable

Regular 89.99

69.97 Pica or Elite Type



- Deluxe 88-character keyboard, 9½-inch carriage
- Smooth segment shift for smoother typing
- Push-button tabulator for quick column setting
- Full-size portable with vinyl-clad carrying case
- Uses 2-color EASI-LOAD cartridge ribbon

5-YEAR GUARANTEE 1st year. Return typewriter if defective in materials or workmanship. We repair or replace at our option without charge for parts of labor. 2nd through 5th years. Return if defective in materials. We replace defective parts, charge for labor only. Cleaning, roller, or ribbon replacement not included in guarantee.

Use Sears Easy Payment Plan

Office Supplies

Open Monday, Thursday, Friday, Saturday 9 to 9. Tuesday, Wednesday 9 to 5:30

Sears Downtown Pontiac • Phone FE 5-4171

SEARS, ROEBUCK AND CO.

One small step for a man . . .

Dear Readers and Citizens:

Black Pontiac teachers cannot find proper and adequate housing in this area. We are *all* to blame!

The following people wish to publicly announce that we, as *white* Pontiac teachers and educators, want to *right* this *Wrong!*

Do YOU???

Here's how:

1. Send available housing information to the Personnel Office, Pontiac Board of Education office; or call 338-9151, Ext. 225.
2. Attend and speak up at Board of Education meetings.
3. Contact Board of Education and City Commission members and demand a plan of action.
4. Contact the Pontiac Area Planning Council.
5. Urge your neighbors to cooperate.
6. Send us your ideas.

PLEASE DON'T PUT THIS OFF!!!!!

CONCERNED WHITE TEACHERS

Gerald Hunt
Betty Heimke
John Allshous
Agnes V. Peterson
Robert M. Peterson
Norma Pond
Carl Tanuta
Russell Carlson
Phillip C. Smith
Kathleen Andrews
Alice Benson
Helene Makowski
William D. Shirley
Michael E. Kinter
Robert P. Holgren
Ernest Nieratka
Marian Hackett
Ida Cameron
Patricia Deane
Marcee Martin
Kathy Demurath
Bob Rabhan
Carol Irish
Gail Ward
Judy Fallon
Mildred Gingell
Joyce Pegone
Gail Schreiner
James S. Brigham
Carol J. Brigham
Donald R. Hanower
Marion Drue
Charlotte Hice
Calvin Oppenheim
Janet Surrett
Pearl Foster
Johna Herrington
Patricia Johnson
Madeline Thomas
Carol Chase
Jacqueline Douw
Sandra Myers
Ann L. Peterson
Kay Cosma
Nancy Neal
Edwin Rydell
Freda Torrey
Jay Shutt
Michael Thorpe
Elaine Smith
Jackie Helsington
Kay Danelson
Roberta Sutton
Susan Shafer
Carol Bentz
Janice Scherock
Patricia McGraw
Susan Connely
Althea Bell
Gretchen Weber
Cathy Cooper
Nancy Richardson
Ernest Fuller
Pat Gaubis
Tom Marsh
Karen Danely
Roy Stimic
Bud Demurath
George Biniek
Geoffrey W. Miller
Sally Becher
Jean Gordon
Judi O'Keefe

Pat Jeffreys
Wilma Pomeroy
Rodger Zellen
Dorothy Hollister
Linda Pascar
J. Michael Pascar
Stephenie Bohnsack
Don Ostrander
Virginia Fowler
Carmi O'Dell
Carol Hardesty
David S. Dudo
Dennis A. Small
Michael Ewing
Mary Wessels
Joseph Breines
Barbara McKissack
Wanda Plake
Joe Pautt
Kathryn Francken
Elisabeth Stapilla
Sharyn Osborn
Samuel R. Osborn
Conrad M. Flint
John Matura
Sally Szilagyi
Eugenie Mallanen
Margaret M. Shea
Sue Verbeon
Kathryn A. McDonald
William R. McDonald
Ruby Kuhns
Jeanne Kleist
Al Mascho
William Hayter
Patricia Hayter
Leah Green
Kay Lane
Ida Huyssentruyt
Marjorie Ogawa
Marlene Plasicki
Roger Nell
Kathie Giske
Rose Roncone
Gail Selvala
Jo Nebeker
Kathleen J. Blunt
John J. Santlofer
Judy Dawson
Jacqueline Haubel
Sharon Galley
Lora Perkins
Dee McLane
Nancy Beauchamp
Mr. & Mrs. Doug Bastian
Dwight Coe
L. R. Stanley
Judith Toomey
Mary Helen Snyder
Martha Gatha
Mikki Gassman
Barry Adler
Richard Bailey
Tamara Slawecki
Allison Grass
George Mantuneac
Tom McCormick
Diane Kline
Michael Ponder
Nadene Borsvold
Bob Rochow
Tom Metzdorf
Robert Vackaro

Simon Karagiheff
Dem Paterno
James McGill
Marjorie White
Gail Dembowski
Dorothy Redmond
Michael H. Redmond
Baron McCarroll
Verna Blanchard
Virginia Barker
Rebecca Deegan
Sylvia Peterson
Janet Wheaton
Marilyn Bauerkar
Jay W. Kettler
Diana C. McBride
Lorraine A. Chorkey
Kay McCoy
Paul Quinnen
Dick Goodwin
Eunice Relyea
Alice Crew
Laurence W. Beemer
Joanne Williamsen
K. L. Hoffman
Helen Malarzie
Diane Mushi
John Colbert
Elelene Brown
Gale Hixson
Sherry Slessor
Betty McDonald
Roger Roller
Bonnie Coon
Jean Martin
Phil Kails
Alyce Haspood
Bob Wick
Michael E. Schultz
Sarah Jo Jones
Wade Hedden
Douglas Adams
Bob Rabhan
Lale Beecher
James Watson, Jr.
Michael J. Delahanty
Patricia A. Lang
Dennis Baker
Carol Ann Smith
Catherine Bray
Nicole Kniffen
James Abbott
Dorothy M. Delahanty
David J. Book
Howard Caldwell
Mary L. Newton
Mrs. Charles Holmes
Macy Deal
Beatrice Dearstone
Mattie Cheek
Virginia H. Mills
Velma Knisely
Frank Skvarca
Virginia Allured
Ed Macaulay
G. K. Andrews
Marvin E. Hess

Raid Made It Clear Egypt Not Ready for War

LONDON (UPI) — Israel's raid on Egypt Tuesday made it clear Cairo is far from ready for war, let alone offensive war, Western defense sources say.

The raid appears to have spotlighted the apparent shortcomings of Egypt's present defense system, with its heavy concentration on the Suez Canal.

★ ★ ★

The Israeli raid, with its surprise element and apparent depth of operation, came only a few days after Moscow's warning to Tel Aviv the Arabs were getting ready for war.

The Russian army paper Red Star earlier this week said the Arab armies are stronger now than they were two years ago.

CLEAR SUPERIORITY

Whatever the immediate aim of the Israeli operation Tuesday, it has clearly demonstrated the continued superiority of Israeli strategy and logistics over the numerical lead of Egyptian arms, the defense experts say.

What surprised defense quarters was the apparent total absence of any major Egyptian air intervention.

Defense experts say that Egypt gave little account of its offensive power in tanks and planes, supplied in growing numbers by the Soviet Union since the 1967 six-day war.

Both nation's have some 850 tanks, but Egypt's are the latest models including 650 heavy Soviet T54-55 tanks. Israel's tanks, on the other hand, are obsolescent.

ARAB AIR MIGHT

Egypt now has some 100 MIG21 jet interceptors and up to 90 of the most modernized fighter-bombers.

A number of newly trained Egyptian pilots recently returned to Cairo from the Soviet Union and Czechoslovakia.

Defense sources believe Egypt is not yet anxious to expose her new air fleet to the hazards of a head-on collision with the Israelis.

Leaking Tank Car Brings Evacuation

BUTLER, Ind. (AP) — Police evacuated about 700 families in a 14-block area of this northeastern Indiana community Wednesday night when a leak was discovered in a railroad tank car containing ammonia.

The car, on a Penn Central siding, was sealed off in about two hours and the evacuees returned to their homes.

A railroad spokesman said the tank car was moved out of town.

White Pontiac Teachers
for Proper and Adequate Housing
for Black Pontiac Teachers
SEE OUR AD ON PAGE B-20

MONTGOMERY WARD
Sale Ends Sunday

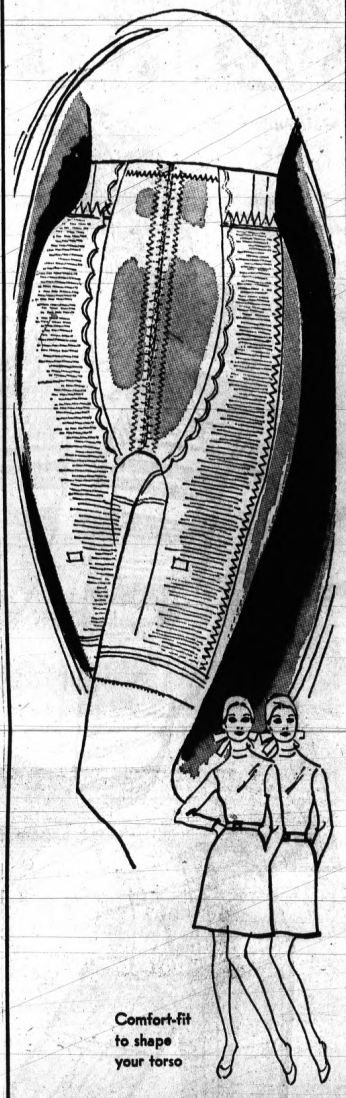

Comfort-fit to shape your torso

FIGURE-FLATTERING PANTY GIRDLE COMFORTABLY CONTOURS YOU

Proportioned for custom-like fit

4-panel control gives you a stunning silhouette! Two-inch waistband tapers your waist; front panels smooth front while back panels also shape you. Choose proportioned average or long torso lengths. Machine-washable, acetate-nylon-rayon-cotton and Lycra® spandex. Misses' S,M,L,XL.

$9

"CHARGE IT" ON WARDS CONVENIENT CHARG-ALL CREDIT PLAN

Wear and Compare
CAROL BRENT® FOR QUALITY, STYLE, VALUE

Pontiac Mall Phone 682-1910

GRINNELL'S
A DIVISION OF AMERICAN MUSIC STORES INC

SALUTING THE OPENING of 3 NEW AMERICAN MUSIC STORES!

EXPANSION CELEBRATION



OUTSTANDING VALUES! BIG PRIZES!

HAMMOND "Cadette" ORGAN
$555

Hammond's new "Cadette" offers the exclusive "Instant Play" play-along record and guide book. You'll play 10 tunes in 10 days or less without previous musical education! BENCH IS INCLUDED.



Expansion Special! GRINNELL HOLLY SPINET PIANO
This charming full size spinet is a Grinnell exclusive—quality crafted and very specially priced for our Expansion Celebration. Styled in decor-adaptable Italian Provincial with mellow tone and fast repeating action. Limited quantity.
$555 Bench Included

SEE THE LARGEST Magnavox SELECTION BY FAR!




Contemporary


Italian Provincial


Early American

Mediterranean

NEW MAGNAVOX COLOR TV
Total Automatic Color—Magnavox's totally new and exclusive electronic system gives you a perfectly tuned picture—instantly, automatically—and keeps it that way! Huge 295 sq. inch screen. Choice of four styles.
$598.50



MAGNAVOX STEREO CONSOLE
This exciting new Magnavox stereo radio-phonograph features stereo FM-AM radio, Automatic 400 record player, 2 powerful 10" bass woofers and two 5" treble speakers that project sound from both sides and front. Contemporary in walnut.
$269.50



NEW! ESTEY CHORD ORGAN with 5 book music library
Introductory Special! Easier than ever to play! With 18 chords, 37 treble keys and a 5 book music library that will teach a beginner how to sound like a pro. BENCH INCLUDED.
119.95

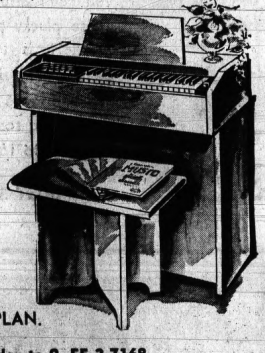

USE YOUR CHARGE, 4-PAY PLAN (90 days same as cash) or BUDGET PLAN.

The Pontiac Mall, 682-0422, Open Every Evening to 9 — 27 S. Saginaw, Monday and Friday to 9, FE 3-7168

BUY! SELL! TRADE! USE PONTIAC PRESS WANT ADS!

Ford Exec Says Puerto Rico Tax Unfair to U.S. Car Makers

SAN JUAN, Puerto Rico (AP) — An official of the Ford Motor Co. says Puerto Rico's excise tax on structure is giving a competitive advantage to foreign auto imports over U.S. makes.

Robert Foley, overseas general manager for Ford, says that as a result, the share of the Puerto Rican market for U.S.-made vehicles dropped from 71 per cent in 1957 to less than 54 per cent last year.

* * *

Foley said most foreign cars imported into Puerto Rico are taxed at 20 per cent of their taxable price, while U.S. cars are taxed at a substantially higher level.

Largely, he said, this is because the U.S. cars are in a higher cost bracket. He blamed this on inflation and "added product value."

Foley made his statement at a press showing of Ford's 1970 line of automobiles last night. The 1970 models will go on sale in Puerto Rico on Sept. 19, the same time as on the mainland.

Puerto Rico's auto excise tax traditionally has been designed to encourage purchase of smaller cars by taxing them least. Many people judge it to be a failure in that there are large numbers of large-size cars on the island.

However, it may be noteworthy that the Toyota, a Japanese low-priced compact, is the hottest-selling car at the moment.

Puerto Rico auto dealers also are objecting to proposed new regulations requiring an exact listing of all auto costs so that the buyer will know what profit the dealer is making. The consumer services administration says the suggested retail price from the manufacturer bears little resemblance to the final sale price.

The transportation industry increased its consumption of glass fiber reinforced plastics 21 per cent in the first half of 1968.

MONTGOMERY WARD

Sale ends Sunday

97TH ANNIVERSARY SALE



Fur-lavished suede coats for misses

SAVE $16

$84 REGULARLY $100

Gorgeous yourself up for fall! Steal the show at football games or on autumn outings. This style glides right into all-winter wear, too. Shown is an elegant suede that's collared and flounced with deliciously dyed Spanish lamb. Suede color in gray, antelope or brown. Other styles and furs. Misses' sizes 8 to 16.

SAVE $3

Status Looks— in 3-piece knits

$16 REG. $19

New knit costumes with that layered look. Acetate knit styles with jaunty striped jerkins. Others have jackets with crochet-look trimmings. Misses' sizes 10-20.

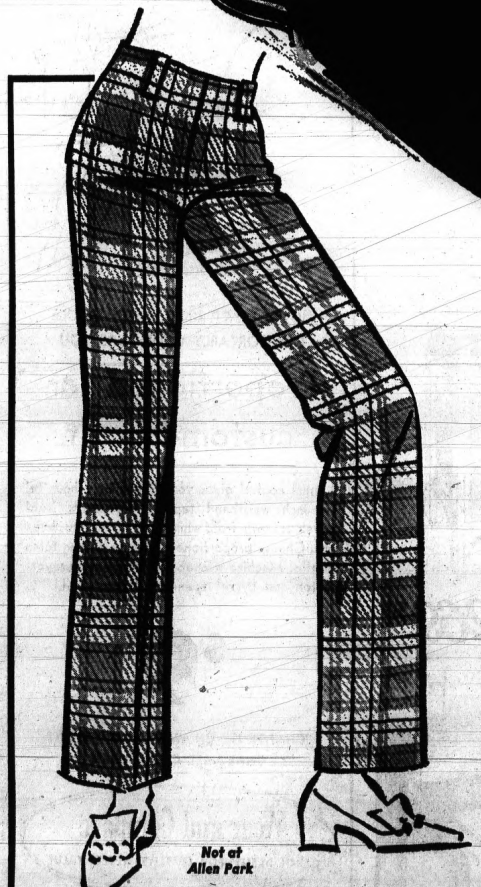

PANTS!

SAVE $2 ON NEW WIDE-LEG LOOKS

$6 REG. $8

The year of the big trousers is upon the fashion scene! It's pants for every big occasion. And at these special Wards savings, you can't afford not to own several pair! These plucky pants are woven of bonded acrylic in patterns to give you a leggy beauty. With zipper-fly fronts, hook closings and belt loops to weave your chunky chains or swinging scarves through. Colors galore! Misses' 8 to 16. See them soon!

JUST SAY "CHARGE IT"

Not at Allen Park



Save $2 to $3 on felt hat fashions

Headline news for fall! These new-look felt hats top off your favorite costumes with smashing success. Choose from the newest "London bobby" profiles, pert and perky little cloches, gamin looks and more. In full-blooming fall colors.

$5 REG. $7-$8

...you'll like Wards

Pontiac Mall

OPEN MONDAY THRU FRIDAY 10 A.M. TO 9:00 P.M.
SATURDAY 9:30 A.M. TO 9:00 P.M.
SUNDAY 12 NOON TO 5 P.M. • 682-4910

Radiation-Study Lab Evolves Into Major Biomedical Complex

OAK RIDGE, Tenn. (UPI) — Clean viruses for vaccine production, a complete blood analysis in five minutes at the patient's bedside, separation of body cells into 40 different elements in a single operation.

* * *

These are just some of the biochemical, mechanical and spectroscopic developments in the works at the Oak Ridge National Laboratory in the past few years — developments that promise revolution in medical diagnosis in industrial research.

* * *

In the early 1940s, when the Atomic Energy Commission was in its infancy and the Manhattan Project so supersecret that it was little more than a whisper in Pentagon corridors, a group was formed which today has evolved into a major biomedical complex here.

* * *

It was in the concern of the AEC for the biological effects of nuclear radiation on humans exposed to atomic bombs that the present facilities evolved. But today's operation is a far cry from those earlier and more basic concerns.

RADIATION PROTECTION

In the beginning, the AEC scientists were concerned mainly with the genetic and hereditary effects of radiation, with protection of individuals from radiation effects, with repair of radiation damage and with protection of the environment from radiation dangers.

Through the years it became evident that if any real knowledge was to come out of the research, more sophisticated gadgets for analysis were needed, says Dr. James Liverman, assistant director for biomedical sciences.

* * *

"The early studies involved the total individual, then organs of the body," Liverman said. "Then the question of what cells were involved in certain types of problems came up. And finally the researchers began asking about the components of cells—normal cells as well as damaged cells."

And as these questions were explored, it was found that availably analytical aids were either too slow, required too many separate operations or too many people to come up with the needed answers.

So the researchers, such as Dr. Norman G. Anderson, director of the molecular anatomy program here, went to work devising their own machines.

Anderson came up with a new concept in the centrifuge for separating materials under study into their component parts. His centrifuge now promises a fast method for separating viruses from impurities so that cleaner vaccines could be produced.

* * *

Another researcher, Dr. Charles Scott, came up with a new spectroscopic body fluids analyzer, one compact enough so that the entire computerized package could be wheeled to a patient's bedside for use by the doctor on the spot.

Many of the newly developed devices from the Oak Ridge National Laboratories are being evaluated at such places as Duke University, Johns Hopkins, and other places.

"One of the major remaining problems to be solved," says Liverman, "is developing the intermediate agency, in industry or government, which could show the practical applications in medicine or industry of devices such as these developed through pure research agencies."



JACKIE'S STEPSON — Young Alexander Onassis, stepson of Jacqueline Kennedy Onassis, has been promoted to chief of the light air fleet — air taxis and helicoptors — of Olympic Airways, owned by his father.

Bridge Traffic Sets Records in August

LANSING (UPI) — August traffic on the Mackinac Bridge broke all records, with more than 400,000 vehicles crossing the straits, reports Mackinac Bridge Authority Chairman Prentiss M. Brown.

* * *

"The previous record for August was during the first year of operation in 1958, with 368,696 crossings," said Brown. "This was topped last month by 40,000 vehicles. Again, as in July, the record traffic was due to reduced fares, beautiful weather and bridge promotion."

* * *

For the first eight months of 1969, traffic was up 22.2 per cent from 1,068,391 to 1,305,985. Revenues were up .9 per cent, from $4,724,213 to $4,766,824, including $2,465,575 of subsidy.

Transit Tube Is Inspected

SAN FRANCISCO (AP) — Nine senators and assemblymen rode bicycles to take a look Wednesday at what San Francisco claims is the world's largest underwater tube.

* * *

The 3.6-mile-long tunnel is the transbay link of the Bay Area Rapid Transit System. The lawmakers reported the surface was rough, and a trench along the middle which required careful steering, but they said accompanying engineers told them the passage will be smoothed long before the first trains roll some time in 1972.

* * *

They made the inspection trip in anticipation of formal dedication ceremonies scheduled Saturday.

MONTGOMERY WARD
NOW IN PROGRESS
97TH ANNIVERSARY SALE

Sale! Shrink-controlled "grow" knit sleepers

LOTS OF ROOM FOR TOTS TO GROW IN

1.97 REGULARLY 2.49

Kids will want to get ready for bed early when they have these fun cotton knit sleepers to wear. Lots of cozy warmth in these cute crawl-abouts — and room for budding sprouts to sprout. Two rows of snaps at waist and extra-length turn-up cuffs let mothers make instant alterations. Tops are printed brightly. Sizes 1-4, 3-8.



SAVE 1.02 ON WARM BLANKET SLEEPERS

Keep them oh-so-warm in these Acrilan® acrylic sleepers; zip fronts and safe, non-skid plastic soles. Easy-care. 1 to 8.

4.97 REG. 5.99



Sale ends Sunday



THERMAL OR SOLID KNIT SLEEPERS

Cotton knit or polyester-cotton knit sleepers provide extra-warmth for tots. Sizes 1 to 8. See them!

1.77 REG. 2.39



Special! Girls' gown or pajamas

1.88

Girls, come get these snuggly-warm cotton flannel granny gowns and pajamas. Take your pick from styles that brighten any cold winter night. Pastel colors. Girls' sizes 7-14.

CULOTTE LOUNGER

2.66

Flare-leg culottes! Perfect pajamas for lounging, snoozing. One-piece cotton flannel. Girls' sizes 7-14.



2.01 off! Shape-keeping bonded Orlon® dusters

7.99 REG. $10

Look your loveliest in this skimmy little duster with embroidery trim. Fashioned from Orlon® acrylic and bonded to acetate tricot to keep its shape while you wear it. Soft colors. Misses' XS, S, M, L.

SAVE 1.01 ON PAJAMAS

3.99 REG. $5

Misses' nylon tricot pajamas are trimly tailored to always look neat and shapely. An ideal gift idea too! Never need ironing. 32 to 42.

...you'll like Wards

Pontiac Mall

OPEN MONDAY THRU FRIDAY 10:00 A.M. TO 9:00 P.M.
SATURDAY 9:30 A.M. TO 9 P.M.
SUNDAY 12 NOON TO 5 P.M. • 682-1940

College Branch Offers New Format Based on Involvement

COLUMBIA, Md. (AP) — Described as "an alternative to higher education", Antioch-Columbia begins operations next month with a format designed to get its students involved in the world.

The college, a branch of Antioch College in Yellow Springs, Ohio, will require full-time work in jobs outside the school, heavily use facilities such as libraries and laboratories in the area, and encourage its students to become financially independent of their parents.

★ ★ ★

"Many colleges and universities stand as citadels in their town or city settings," explained Morris Keeton, an Antioch vice president and chief administrator of the Columbia experiment.

"Our program will be deliberately dispersed, encouraging as much fruitful interaction as possible with the people and institutions of the region," he said.

WORK AND STUDY

At the Yellow Springs campus students take classroom studies alternately with three-month stretches of full-time work. To graduate they must accumulate 90 hours of full-time work in addition to 160 credit hours of instruction.

The Columbia branch, however, will put less emphasis on formal instruction and more on employment, preferably in fields related to the "fields of interest" the school offers in place of majors. These fields include documentary arts, contemporary human problems, environmental sciences and community education.

★ ★ ★

"Rather than a collection of buildings, people and other resources in a specific geographical location," Keeton said, "Antioch-Columbia will be primarily a means for enabling people to learn and test their learning in concrete situations."

The school offers the talents of its students, on a contractual basis, to local businesses. In addition to fulfilling the outside work requirement, this enables the students to help meet the cost of their education, which the school encourages.

Even if parents can afford the $4,500-$6,000 a year, what Keeton estimates it will cost students to attend Antioch-Columbia, they are encouraged to donate to the school's fund rather than directly support their children's education.

"We believe that many students are emotionally crippled today by their dependence upon their parents or others for tuition and support," Keeton said.

★ ★ ★

The on-the-job education also helps solve a classroom shortage in the new school, which is housed in a former mansion that more recently was a construction company office.

Housing for the 80 students and eight faculty members also is scarce in the recently developed city midway between Washington, D. C., and Baltimore. The college has reserved 25 unfinished apartments for the students, but temporary quarters must be found until they are ready.

"The apartments are not on a hill somewhere. They are scattered throughout the community," explained Doug Douglas, a transfer student from Yellow Springs.

"That is another part of getting involved."



OVERWHELMED? — Perhaps awe-stricken by the real Eiffel Tower, this sightseeing tot in Paris seems to prefer the postcard replica.

From 9th Grade to University

TULSA, Okla. (AP) — Robert MacKay is a young man in a hurry. The 15-year-old, who recently graduated from Skelly Junior High School, is skipping high school entirely and has been accepted at Ottawa, Kan., University this fall.

Determined from the age of 9 to become a nuclear physicist, he plans to get a doctorate in that field. During the summer he consumed college-level books on trigonometry, calculus and chemistry.

★ ★ ★

He has turned a walk-in closet in his bedroom into a workshop, with an array of wires and mechanical parts.

He has accumulated a vast number of awards for his science fair entries, in preparation for which he bought numerous books and taught himself through reading and recording formulas on tape.

In scholastic aptitude testing for college entrance, he tallied a near-perfect score in chemistry, which he never has formally studied.

"Really, what I hoped earlier this year was to skip my senior year in high school," he explains.

"When I met a representative from Ottawa University, it took some courage to even mention that I might be able to do this."

Koreans Seeking Horns of Plenty

BODEN, Sweden (AP) — North Sweden's Laplanders are selling reindeer horns to South Korea, where they're used to make a "potency-stimulating" aphrodisiac soup for men.

The director of a reindeer slaughterhouse here said that when he found out the antlers weren't being used as "fancy goods" he started sending second-rate horns.

MONTGOMERY WARD
NOW IN PROGRESS
97TH ANNIVERSARY SALE



Save Now!
100% COTTON
MEN'S TURTLE NECK SHIRTS
• All-cotton knit fabric
• Tailored long sleeves
• Blue, Gold, White, Brown
Comfortable and so carefree. S,M,L,XL.
REG. 2.99
2.24



The Preferred Plaids
SAVE 5.12 ON MEN'S CAREFREE WOOL BLEND SPORTCOATS IN FASHION PLAIDS
29.88
REG. $35
A chance to beef up that big man-on-campus wardrobe or just to prepare for the season ahead. Wool blended with Acrilan® acrylic combines warmth and long wear. "In" 2-button styling features side-vents for comfort and fit, and flap pockets. Choose tartan tones of whiskey, blue or olive to mix and match for fall fashion. Regulars, shorts and longs in popular sizes.

2.12 Savings on Tailored Slacks
7.88
REG. $10
Great addition to your fall wardrobe. Dacron® polyester-Avril® rayon blend fights wrinkles, never needs ironing. Pick from smart checks or textured solids. Stretch belt in coordinated shades. Sizes 29 to 42. Select yours now!

Sale Ends Sunday



SAVE 2.12 ON V-NECK SWEATERS
7.88
REG. $10
• Warm lambswool
• Saddle shoulder
• Pullover style
A campus tradition — this all-wool sweater in heathered tones of copper, brown or gray blends with all casual outfits. Also in blue, navy, green. S-M-L-XL.



SAVE 2.99
MEN'S LIGHT NYLON JACKETS
$5 regularly 7.99
• Knit collar, cuffs
• Wash and wear
Perfect cover-up to keep out fall's first winds. Elasticized cuffs and waistband. Basic colors. S-M-L-XL.
JUST SAY "CHARGE IT"

...you'll like Wards
Pontiac Mall
OPEN MONDAY THRU FRIDAY 10:00 A.M. TO 9:00 P.M.
SATURDAY 9:30 A.M. TO 9 P.M.
SUNDAY 12 NOON TO 5 P.M. • 682-1940

Wood Sculptor's Work Shows Indian Heritage, Love of Nature

LOCUST GROVE, Okla. (AP) — On a rocky hillside farm in "Cherokee country" of eastern Oklahoma, Willard Stone lives the quiet but purposeful life of an artist.

At 53, just 10 years after he quit his job with an aircraft firm in Tulsa to become a professional artist—Stone is known as one of the nation's foremost wood sculptors. Working usually with only a pocket knife and a wood chisel, he tries to tell of the creation of life and its mysteries.

Stone is a Cherokee-German-Scot whose work reflects his Indian background and a love of nature that borders on reverence. It shows in his delicate carvings of animals, flowers, children and women — usually Indians, like himself.

Stone, who is mostly Cherokee, bought the 30-acre farm 22 years ago and built the unpretentious but comfortable house in which he lives "because when we moved here we didn't have the money to get it built."

A FAVORITE

Around the small farm are the family horse, 40 goats—bought to graze some underbrush away, hogs, ducks, chickens, numerous kittens and a favorite 11-year-old dog named "Sputnik."

Stone calls the dog Sputnik because, "someday if he doesn't get out from under foot, I'm going to kick him into orbit with that other Sputnik."

Stone, a man of stocky build and soft voice, jokes about his dog but takes his art—and life—seriously.

"Creation, to me, is everything in its highest degree of perfection," he says. "If this be true, then I, as a mere human being, can never create a perfect figure in wood if I try the rest of my life."

HIS CONCEPT

"I believe in a Christian God and I don't think there are 600 different ways to get to heaven," he said. He talks of his little hometown of "1,200 persons and 12 different churches" and shrugs.

Of his one basic concept he is certain: Creation has no beginning, no middle, no end.

His strong religious belief shows in "unity of purpose," a tall slender statue of sassafras and cherry. Four Madonnas, facing inward, symbolize Christ and denominations from the four corners of the earth who are agreed on "one earth, one heaven and one God." Their heads support a four-pronged cross from the center of which spring four flames representing the light of the world. The flames surround a newborn infant and join above him into four hands representing fervent common prayer. To Stone, the infant symbolizes the rebirth of belief, for the sake of God and humanity.

Another carving, "Turkey Feather Halo," is done in rich black walnut and portrays the Madonna and the Holy Infant as American Indians. The full figure of the Christ Child is joined to the head of the mother in a simple, easy-flowing style.

* * *

The adoring mother, close to the infant's face, has a single turkey feather tucked into her headband and curved upward to the top of her head. Turkey feathers were worn by women of many Indian tribes to mark significant or beautiful events in their lives.

"I don't try to portray things I don't know about," he said. "I don't try to dig into history because when people find out what you want, they always exaggerate.

"I try to tell a story through nature."

Stone, whose ancestors were among the Indians who moved to Oklahoma from the southeastern United States, became a sculptor because of a boyhood accident in which he lost the ends of three fingers on his right hand. When he couldn't hold a paint brush any more—the one thing he wanted to do—Stone became discouraged and dropped out of school at 13. Later he found he could model from the red clay of eastern Oklahoma Hills. His work caught the eye of a man who arranged for him to attend art classes at Bacone College in Muskogee for three years, his only formal art training.

BIG BREAK

For years Stone carved for pleasure when he wasn't working. His big break came when he was injured while working for Douglas Aircraft Co. and was forced to take several weeks off work.

When he recovered, he turned to carving as a career, although he admits he was afraid he couldn't support his family. He and Mrs. Stone have 10 children ranging in age from one to 28.

* * *

For three years he was artist-in-residence at the Gilcrease Institute of History and Art in Tulsa. Through efforts of the late Thomas Gilcrease, art patron and collector, he was invited to hold a one-man show at the Kennedy Galleries in New York.

When the National Cowboy Hall of Fame opened at Oklahoma City, Stone held another show and the hall bought the last 19 carvings he had for sale. Since then his backlog of commissions has kept him too busy to build up another collection for shows.

* * *

He has a commission to carve a bust of one chief of each of the five civilized Indian tribes during the period of 1790-1860. He has finished a bust of Tah-Chee, a war chief of the Cherokees. Next year he will do one of Pushmataha, a famous chief of the Choctaws. After that will come chiefs of the Seminoles, Creeks and Chickasaws. When finished, they will be on display at the Five Civilized Tribes Museum at Muskogee.

He works at the farm in the small shop he built himself. He is frequently interrupted by people who see the shingle in front: "Willard Stone, Wood Sculptor," and want to see his work. "I probably ought to take it down, but then people never would find my place," he said.

Czechs Tilt Italian Tower Monopoly

PRAGUE (AP) — The Czechoslovak news agency CTK claims Pisa, Italy, does not have a monopoly on leaning towers.

The agency said Czechoslovakia has several, citing a bias of 6½ feet on the gothic cathedral in Usti and Labem in northern Bohemia.

MONTGOMERY WARD

Sale Ends Sunday

97TH ANNIVERSARY SALE

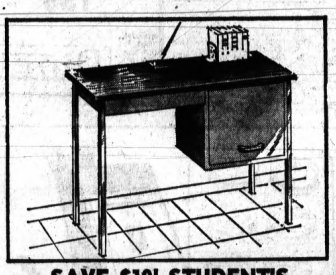

SAVE $10! STUDENT'S SPECIAL 40x20" DESK

Top is treated to resist mars, scratching! Large file drawer keeps papers organized. 29.99 Reg. 39.99

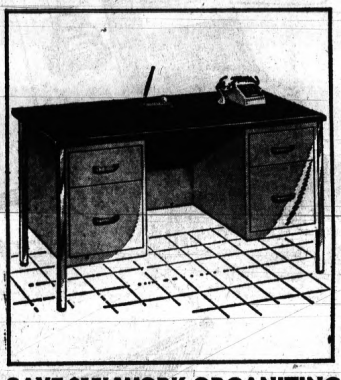

SAVE $15! WORK-ORGANIZING DELUXE STEEL DESK

Walnut-finished top resists burns and stains! With 2 letter drawers, 2 file drawers. 69.99 REG. 84.99

"811D" puts POWER in your typing

PORTABLE ELECTRIC TYPEWRITER

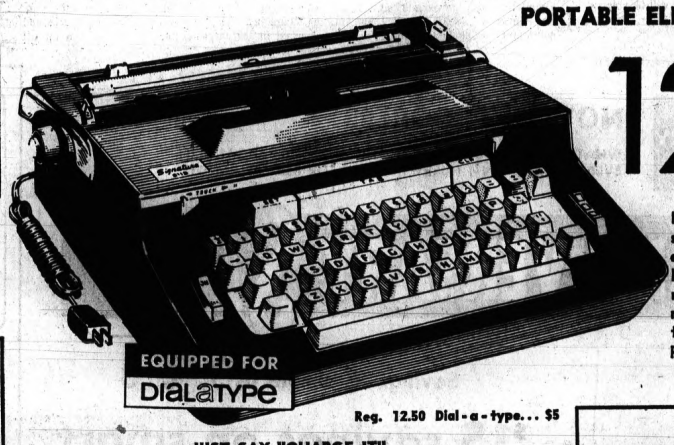

124.99

End all-night term papers with the speed of our lightweight, portable electric Signature® typewriter. Features include: repeat keys, manual return, copy controls, much more! With Pica or Elite type; case included.

Reg. 89.99 Manual desk model with case.....74.99

Reg. 12.50 Dial-a-type... $5

JUST SAY "CHARGE IT"

Save $4! Student's steno-type chair

17.99 REG. 21.99



Comfort plus! Cushioned seat, posture-support 13" padded back. Seat adjusts to desired height. Save!

Save $5! Adjustable steno study chair

44.99 REG. 49.99



Contemporary-styled, with adjustable seat, comfort back. Quiet rubber casters, chromed steel frame.



Save $10! Compact portable typewriter

Weighs only 10 pounds! For dependable service at home, school, on-the-go! Choose Pica or Elite type. 44.99 REG. 54.99

Tune in color with 3-pc. ensemble

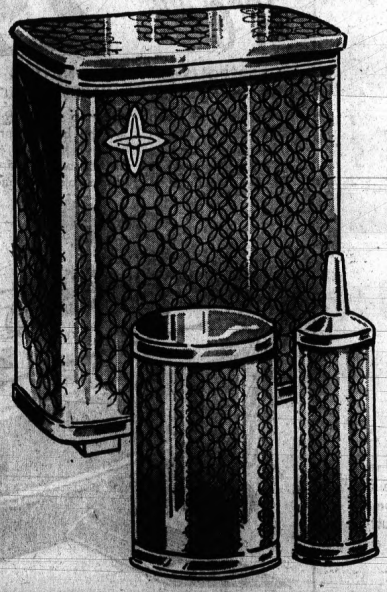

SPECIAL PURCHASE OF VINYL QUILTED BATH ACCESSORIES

12.88

Great gift idea! This luxurious "Mediterranean look" quilt vinyl pattern is ours exclusively! Harmonize your bathroom decor with this attractive steel hamper, wastebasket, brush holder. Select yours in fashionable gold, misty pink, black or white. A terrific special purchase value to beautify your living!

"CHARGE IT" AT WARDS

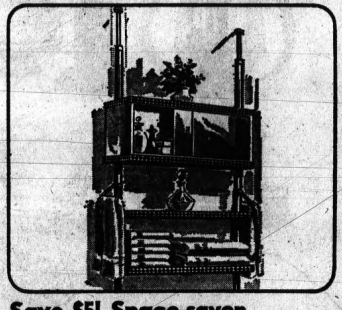

Save $5! Space-saver with mirrored doors

Handy cabinet stores supplies on 2 steel shelves. 2 rings for towels. Poles extend from 7'6" to 9'2". $13 Reg. $18

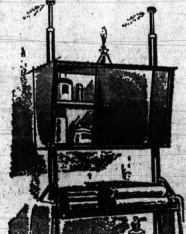

Save $5! Metal space saver

$19 Reg. $24

Deluxe mirror door cabinet is tapered for best vision. Stainless steel gallery trim; 2 towel rings. 2 shelves—25"x8½".

...you'll like Wards

Pontiac Mall

OPEN MONDAY THRU FRIDAY 10:00 A.M. TO 9:00 P.M. SATURDAY 9:30 A.M. TO 9 P.M. SUNDAY 12 NOON TO 5 P.M. • 682-1910



AP Wirephoto

FOUR ON A ROMP — Three jaguar cubs born last winter at the Kansas City Zoo exercise with keeper David Allen. Purchased by the Moscow Zoo, they soon will be shipped to the Soviet Union.

Grant Boosting Coronary Care

ANN ARBOR (UPI) — Medical science already knows how to cut the death toll from heart attacks during hospitalization about in half. Now a major statewide program is going on to put that knowledge to work where it is most needed—in the small hospitals.

The effort to train doctors and nurses for the spcialized care of coronary victims will be led by the University of Michigan and the Michigan Heart Association under a $383,520 grant from the W. K. Kellogg foundation of Battle Creek.

★ ★ ★

The coronary care unit, or CCU as doctors call them, are major lifesavers in cutting down the percentage of those who die as a result of heart attacks. Besides the grant to train doctors and nurses in caring for heart victims, the Kellogg Foundation also has earmarked an additional $300,000 to assist community hospitals in building and equipping coronary care units.

★ ★ ★

CCUs are common in most large hospitals, but many smaller health facilities have neither the money nor the trained personnel to operate such equipment which is able to detect and remedy cardiac emergencies.

50 PCT. DROP

With standard hospital care, 30 to 40 per cent of the heart attack victims die. Experience in coronary care units has been that only 11 to 20 per cent die, a decrease by more than one-half.

★ ★ ★

"These figures are so constant that there is no longer any doubt of the value of conorary care units," says Ralph E. Lewis of the U-M department of postgraduate medicine, who will coordinate the effort.

★ ★ ★

The problem now concerns applying the techniques and information learned in the large medical center to the community hospital," he says.

Hospitals with 50 to 200 beds will receive the major attention of the new program. There are 122 such hospitals in Michigan, and 93 of them do not have CCUs or intensive care units with coronary facilities.

NONE AT ALL

The greatest need is in the Upper Peninsula, which has no coronary care or intensive care units whatsoever, and in northern lower Michigan, which has only six.

The units alone will not solve the problem; trained staffs are needed.

★ ★ ★

Under the proposed training program, cardiologists from the larger hospitals across the state will join those from U-M to teach and consult in community hospitals to prepare physicians there for coronary care.

U-M doctors also will be investigating new procedures and equipment with an eye toward their use in community care. One idea, for example, involves the telephone-line transmission of electrocardiograms from distant hospitals to the U-M heart station.

★ ★ ★

At the University of Michgan Hospital, special purpose computers will be able to process the data to aid in minute-to-minute detection of impending heart trouble and in the evaluation of preventive treatment.

Marriage Licenses

Russell D. Linebaugh, 2515 Mann and Donna J. Parker, 35 Thorpe
David M. Clapper, Farmington and Karen J. Schultz, Farmington
Louis J. Petritz, Farmington and Yvonne M. Smith, Farmington
Roger D. DeRosia, Clarkston and Stella L. Pitts, Clarkston
Edward L. Deese, 148 North Astor and Phyllis M. Crane, 149 Raymond
Phillip R. Smith, Farmington and Marilynn J. Robinson, Bloomfield Hills
Gary L. Kulich, 1277 Merry and Carmen C. Garcia, 158 West Rutners
Hilding E. Bihl Jr., 944 Emerson and Carol A. Dailey, 2135 Richwood
James A. Perrymond, 445 South Paddock and Evelyn McDonald, 445 South Paddock
Gary M. Davis, Auburn Heights and Kathy L. Hodge, 1397 North Telegraph

dinette Sale

Introducing this all-new Spanish styled dinette



$199.00 regularly $249.00

Open Mon., Thurs., Fri. 10-9, Tues., Wed. 10-5, Sat. 10-5 Phone 335-9391

Dinettes inc.

Bloomfield 1972 S. TELEGRAPH 335-9391

MONTGOMERY WARD

NOW IN PROGRESS!

WHAT SAVINGS! DON'T MISS THE TREMENDOUS BARGAINS IN EVERY DEPARTMENT! HURRY IN NOW FOR BEST SELECTION!

97TH ANNIVERSARY SALE

Savings as simple as 1, 2, 3

$15 savings on smart decorator table lamps



1 19.99 REG. 34.99

Provide bright accents as well as adjustable lighting to your rooms with stylish table lamps in a wide variety of bases and colors. Pick from 35½" to 48" heights.

"CHARGE IT" AT WARDS

Sale Ends Sunday



2 Elegant hand-cut crystal adds sparkle to a room

Great Selection! Great Price! $2 each

Choose from lead crystal ashtrays, candy dishes, relish trays, more.

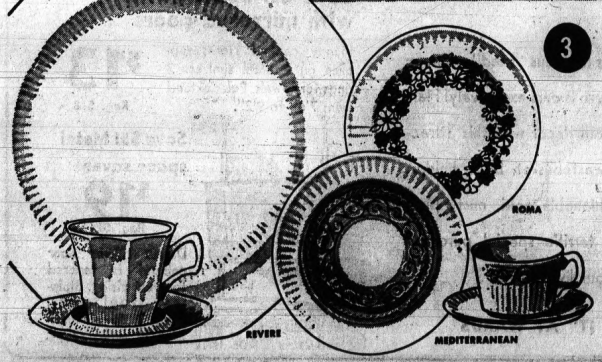

3 Service for Eight

47-piece Ironstone set in 3 lovely patterns

17.88 "CHARGE IT"

Set a table to be proud of with delightful, durable Ironstone. Includes 8 saucers, dinner and bread/butter plates, 8 fruit dishes, 10 cups and all serving pieces.



Wards Signature Upright Vac, Polisher or Canister

Your Choice! 29.88 REG. 39.95

FLOOR POLISHER RUG SHAMPOOER
Everything to keep rugs bright, floors shining! Includes a 10-piece accessory kit. Great savings!

SIGNATURE® UPRIGHT VAC
Compact, lightweight but powerful upright has toe switch, bump guards, disposable dust bags.

WARD HANDY CANISTER VAC
Disposable dust bags, ¾ peak hp motor, automatic cord rewind and all-metal body. Easy-to-use.

Ask for a FREE demonstration today "CHARGE IT"

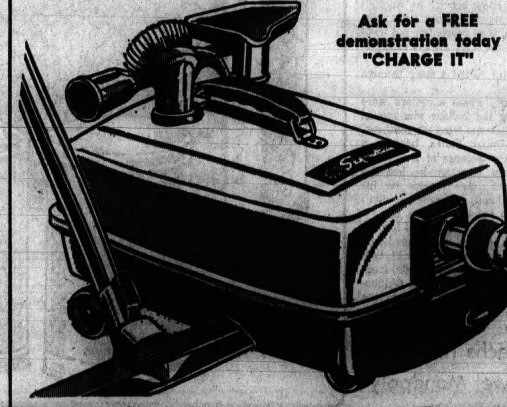

...you'll like Wards

Pontiac Mall

OPEN MONDAY THRU FRIDAY 10 A.M. TO 9:00 P.M.
SATURDAY 9:30 A.M. TO 9:00 P.M.
SUNDAY 12 NOON TO 5 P.M. • 682-1940

California Reports Progress in Work With Alcoholics

BERKELEY, Calif. (UPI) — A favorable picture of rehabilitated alcoholics showing consistent improvement in most areas of their lives has been presented in a progress report on California's 12-year-old alcoholism program.

But the report warned the problem was still grave. The State Department of Public Health, in a survey of alcoholic patients whose cases were closed during 1968, gathered these statistics:

Six months later, more than 50 per cent had not returned to drinking, nearly 90 per cent had no job difficulties (and their earnings had increased five per cent), 85 per cent had no marital problems related to drinking and well over 90 per cent had lost no working days from drinking and had stayed out of jails and hospitals.

In addition, the increased earnings of 1,000 patients rehabilitated in 1967-68 totaled more than $1.4 million.

* * *

Underlying the alcoholism program, the report said, are the principles that only effective education will prevent social problems from drinking and that finding and treating cases early is the only successful way to combat alcoholism.

* * *

But the problem is far from solved, the report said, asserting that "alcoholism is of epidemic proportions in California."

It said that if any other health and social problem were involved, the figures on illness, death and disruption related to alcoholism would lead to a declaration of a national emergency.

* * *

If the present trend continues, the report warned, one out of every 10 drinking adults in California will become an alcoholic.

Walt Disney won 29 Oscars between 1931 and 1963, more than any other person.



USING HER HEAD — An ancient Roman statue becomes whole again when a young Thai actress steps behind the headless work of art. The actress, Sara Phisamai, 18, of Bangkok is in Italy making a film.

It's Good Year for Blimp Pilots

Hopscotching Country for Rubber Company

NEW YORK (UPI) — The airship, like a shiny silver whale with a stubby tail, rises nose-up out of a weedy field near a small airport.

It is piloted by the type of men who used to barnstorm county fairs and carnivals in planes a half-century ago. They travel the country, dropping in on football games or other events which draw a crowd.

* * *

Floating over Long Island Sound, powered by two engines that give it direction and a speed averaging 35 miles per hour, the blimp Mayflower provides its six passengers with a spectacular view.

It is even better in areas not clouded by the haze which swirls over Manhattan, explains pilot B. H. (Mike) Farmer.

HANGS IN AIR

After telling his passengers not to be afraid, he cuts the engines. The Mayflower hangs there over boaters crowding the Sound.

"A regular aircraft loses its lift when it loses its engines," Farmer says. "We don't. If we were to lose both our engines, we would drift with the wind and eventually could let out a little of the gas and land somewhere."

* * *

Farmer is one of 14 licensed blimp pilots in the United States. A 15th, Miami-based commercial airline pilot Ron Bell, is in training.

The chief pilot of the Mayflower is 47-year-old Vic Johnson, one of the few blimp specialists who is married. The team hops back and forth across the country six months out of the year.

CORPORATE IMAGE

All work for Goodyear Tire & Rubber Co., which uses the blimps for promotional purposes. "Nobody's ever proved the blimps sell tires," Johnson said. "But the corporate image is in the blimp... like the friendly giant. People see the blimp, they think of Goodyear."

In case they don't, the blimps carry the company name in giant letters on the outside of the dacron fiber which holds the helium gas and gives the blimp its lift and shape. The dacron, Johnson aid, "is about the thickness of a man's shirt collar."

* * *

He foresees a future for blimps, which were abandoned by the Army in the 1930s and the Navy in 1962, as something other than a floating billboard.

"There is a possibility the government will again use blimps, possibly as some type of interagency craft which could be used for geological surveys, weather charting, checking pollution levels and oceanographic work," Johnson said.

WORK FOR FAA

"The FAA has already used us to record the noise level of the ocean, we can move faster than a ship and find things which might be gone by the time a ship gets there."

The blimp's unique features make it particularly adaptable for use as a test ship for nuclear reactors, Johnson said.

MONTGOMERY WARD 97TH ANNIVERSARY SALE

NOW IN PROGRESS

Sale Ends Sunday

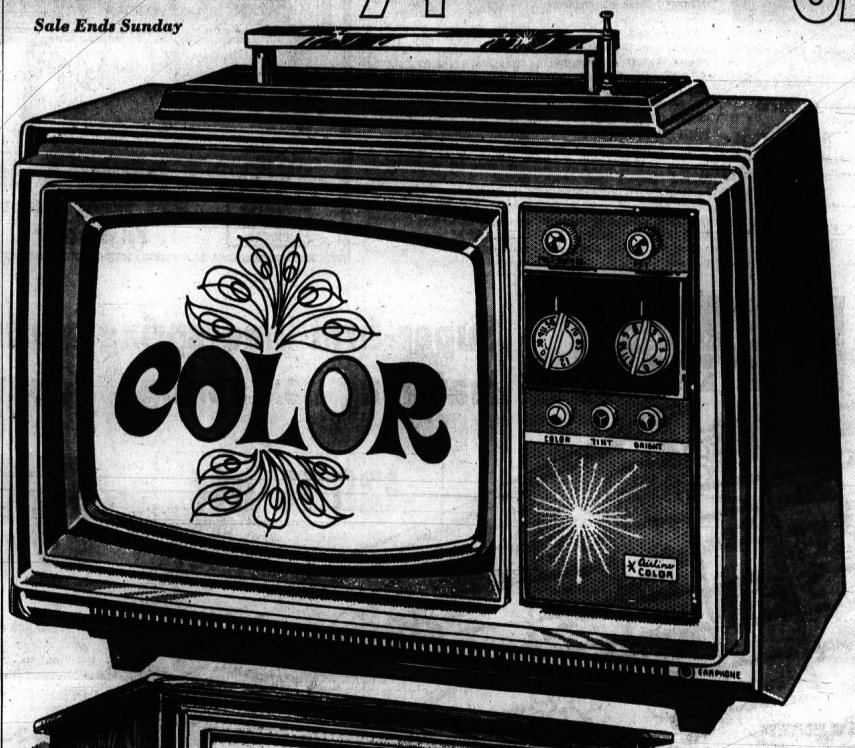

Save $60!
Color Portable
light enough to carry
large enough to enjoy
199.95
REG. 259.95

GET GREAT COLOR IN 72-SQ.-IN.* SCREEN

If it's small enough to carry, can it be big enough for real viewing pleasure? This new Airline* set is! And you'll like what you see because Color Magic keeps colors crisp—automatic gain control holds the picture steady! Built-in antennas give sharpness even in fringe areas. Take it along on your vacation trip! Earphone jack allows private entertainment without disturbing others. Save!

*11-in. diagonal view



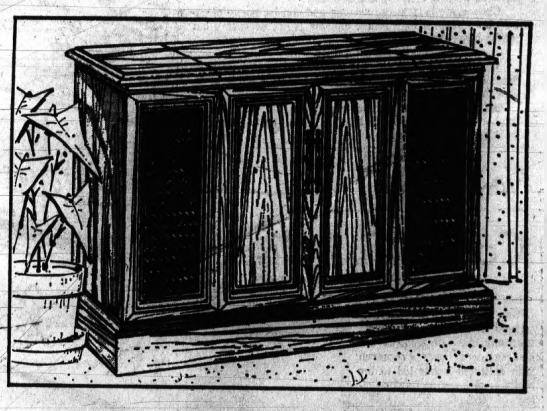

SAVE $40 ON AM/FM STEREO

Big stereo sound from a small space. Air suspension system eliminates vibration. Input-output jacks. Lovely classic pecan wood veneer cabinet.

219.95
REG. 259.95

SAVE $80

Airline* Color Console with 171-sq.-in.* screen

Now your family can enjoy the luxury of color TV on a big screen for a small price. All the latest features are included in this console to insure bright, non-blurring color without complicated, bothersome adjustments. In sleek walnut or maple.

299.00
REG. 379.95

*18-in. diagonal view.

$30 OFF "MOODMAKER" AM/FM STEREO PHONO



79.95
REG. 109.95

Big 6" speakers fill your room with sound. All transistors—no pause for warm-up. It has full volume and tuning controls.

...you'll like Wards

Pontiac Mall

OPEN MONDAY THRU FRIDAY 10:00 A.M. TO 9:00 P.M.
SATURDAY 9:30 A.M. TO 9 P.M.
SUNDAY 12 NOON TO 5 P.M. • 682-1910

New Housing Code Near for Pontiac

A new tool in the struggle against housing blight in Pontiac is being forged in the shape of a Housing Code.

* * *

The new code will combine existing regulations and state laws with new, stricter standards and more teeth for enforcement.

* * *

Though the city has been operating on state laws and various applicable ordinances on housing, the new document will be complete in itself and relative to city problems such as zoning and long-range planning.

* * *

Officials have pointed out such a code is a necessity for the city and its upcoming development, much of which is channeled through the office of Housing and Urban Development (HUD).



Pontiac Press Photo

One Bad House Can Ruin A Street

MINUMUM STANDARDS

Ralph T. Florio, director of housing-code enforcement, said the focus of the code will be to insure minimum standards.

* * *

"It will provide residents with full details for any necessary corrections and prescribe legal procedure for condemnation and demolition," he explained.

* * *

The proposed ordinance will be the subject of a public hearing at the City Commission meeting on Tuesday at 8 p.m.

First reading of the ordinance was held two weeks ago and the preliminary wording published in Tuesday's Pontiac Press.

AFTER FINAL READING

After final reading and adoption, the new ordinance will be published in its entirety (required by law).

* * *

Florio emphasizes the objective of his housing code enforcement office is to eliminate substandard housing. Absentee owners in the city, as elsewhere, are often reluctant to spend money for repairs and when a building passes the point of rehabilitation it has often proved impossible, without legal proceedings, to get the buildings demolished.

* * *

Vacant, abandoned buildings become centers for tramps, delinquet children, rodents and insects.

Florio said it is the residents on streets where the violations occur who are most insistent on stringent enforcement and in demanding removal of the neighborhood-ruining derelict houses.

PROPER DIRECTION

The enforcement of the housing code is directed toward property for which complaints and referrals have been made and properly included in surveys of housing designated in programs involved with HUD, Florio explained.

In the new proposed code are several factors not included in past regulations, including the following:

- Responsibility and procedures for enforcement are defined.
- Owners are forbidden to evict tenants by means of closing off of utilities (shutting off their water).
- Defines structures unfit for occupancy as well as the form of notice, posting, serving, removal of notices, reoccupancy of previously condemned structures and notification of agencies involved.
- Under sanitation, definition is given drainage and surface grades, noxious weeds, insect and rodent controls.
- Exterior requirements as regards fire escapes, walls, windows, doors and screens.
- Standards for plumbing, heating, electrical and disposal facilities.
- Minimum per-person floor area for occupancy is defined.
- Responsibility for upkeep: For the first time, occupants as well as property owners will be responsible for maintenance and subject to prosecution for violations.

1970 MODEL PREVIEW



Low, low price for Console Color with fabulous A.F.T.!

This big - screen Color Console features RCA's advanced Automatic "Locked-in" Fine Tuning (A.F.T.) to pinpoint the correct signal electronically. Tilt-out control panel provides easy stand-up access to all controls. Glare-proof color picture tube is 20% brighter than any previous RCA tube.

Come in for a demonstration.

The PORTLAND Model GM-539

23" dia., 295 sq. in. picture

499.95

SWEET'S RADIO & APPLIANCE

ALWAYS DISCOUNT PRICES

422 West Huron

FE 4-5677

30 DAYS SAME AS CASH

Nurses' Aide Course to Be Offered Again

One of the most successful job-training programs ever administered by the Oakland County Commission on Economic Opportunity (OCCEO) — nurses' aide training — will be offered again this fall.

The 12-week course is scheduled to begin after Sept. 22. Registration is anytime Monday at the OCCEO southwest office at 535 Branch.

* * *

In the initial program offered last spring, 42 women completed the course and 95 per cent of them have since found employment in the field, according to Arthur Dunlap, southwest unit supervisor.

The fall class has a maximum capacity of 50. Dunlap said the program is aimed primarily at mothers receiving Aid to Dependent Children (ADC).

EMPLOYES NEEDED

The training offers, for most of them, the first opportunity to learn a trade, Dunlap said. And the field is one which is constantly in need of employes. Pay is not high, from $1.65 to $2.25 per hour. However, working conditions are generally good and the opportunity exists to move into either practical nursing or a nursing specialty.

Classes are held in the evening and consist partly of on-the-job training. A high school diploma is not necessary but proves beneficial to later promotions, Dunlap observed.

* * * *

Classes are held at the Red Cross Building, 118 Franklin Blvd. Instructing will be Mrs. Juanita Fuller, a nurse at St. Joseph's Mercy Hospital.

Dunlap said another course to prepare ADC and welfare mothers for employment is being planned. This course will be in beautician training.

Why He Quit Baylor

Cooley Cites Dispute

HOUSTON, Tex. (AP) — Dr. Denton A. Cooley, who has performed more heart transplants than any other surgeon, says a disagreement over research with artificial hearts led to his resignation from the Baylor College of Medicine.

In a statement issued Wednesday, Cooley said his appointment as unpaid clinical professor of surgery at Baylor was contingent on his acceptance of control of his research activities by the Baylor research committee.

* * *

"Subsequent refusal of the committee to accept my proposal for continuation of research at the Texas Heart Institute in the field of cardiac replacement then followed," Cooley said.



DR. DENTON COOLEY

The resignation does not affect his relations with St. Luke's Episcopal Hospital, where his team has performed 20 heart transplants. Two patients survive.

CONTINUES RESEARCH

Dr. Michael E. DeBakey, president of Baylor Medical College, heads a team which has performed 11 heart transplants at nearby Methodist Hospital.

Cooley said he resigned from Baylor "so that I could continue with clinical research, which is vital to the future conquest of cardiovascular disease."

* * *

Cooley and his team implanted a man-made heart in Haskell Karp, 47, last April 4. Karp died April 8, after the mechanical device was replaced wth a donor heart.

Following the implantation, DeBakey said the artificial heart Cooley used had been developed by a federally funded heart program. This program was subject to federal research guidelines.

Cooley claimed the heart was developed with private funds. An executive committee named to probe the development of the artificial heart and its implantation approved Cooley's plans for future use of the man-made heart and said he was not subject to charges of federal guideline violations.

Meanwhile, DeBakey told a Los Angeles news conference Wednesday that the future of heart transplants is limited, and federal cutbacks in research funds threaten development of mechanical hearts.

DeBakey said, "Transplants will never be a major treatment of heart disease."

He said research needed an alternative development of implantable mechanical hearts was suffering from a 20 per cent across the board reduction in the nation's $3-billion-a-year medical research program.

MONTGOMERY WARD

Super-firm innerspring mattress or matching box spring . . . save now!

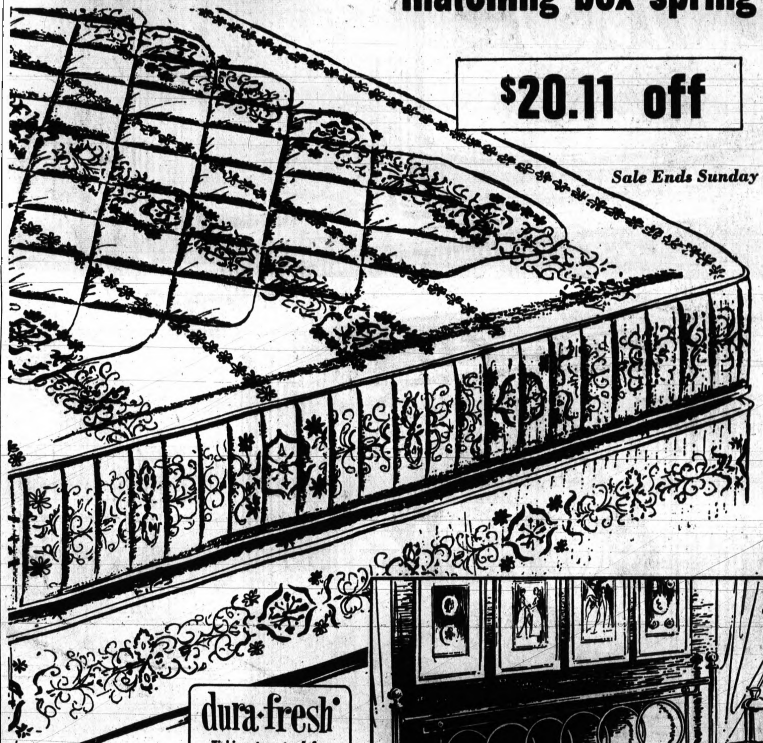

$20.11 off

Sale Ends Sunday

59.88 EACH, TWIN, FULL REG. 79.99

CHARGE IT AT WARDS

Super-firm, so you'll always awaken refreshed! Superior coils, body bracers, luxurious cushioning, quilted cover.

REG. 269.99 — 3 pc. KING SET $229

REG. 179.99 — 2 pc. QUEEN SET $149





OUR DREAM KING INNERSPRING MATTRESS, REG. 59.99—SAVE NOW

Cushioned coils or non-allergenic foam* core. Quilted sateen cover. TWIN, FULL 49.88

*Lab-tested urethane foam

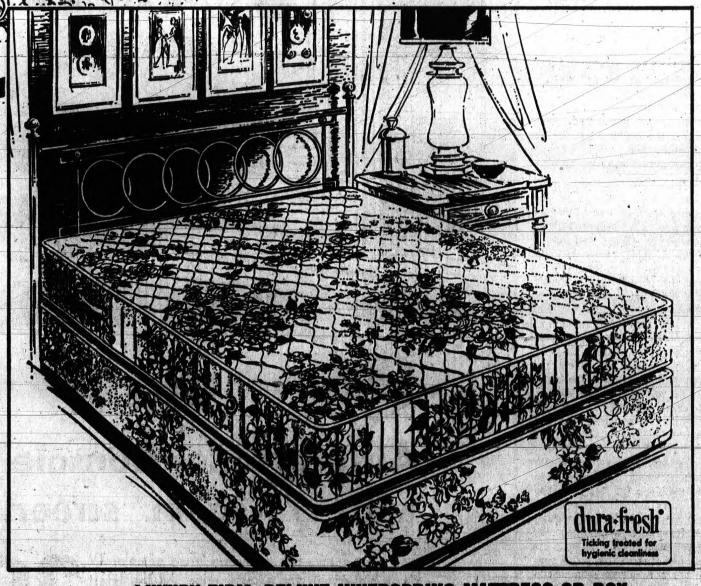

LUXURY-FIRM, DELUXE INNERSPRING MATTRESS OR BOX SPRING, TWIN OR FULL SIZE . . . REGULARLY 89.99 EACH

Pamper yourself now, while the savings are great! Premier coils, luxurious cushioning, and elegant quilted sateen cover. Or choose 6 in. Latex mattress and box spring set. Extra dense, buoyant and self-airing, with same lovely blue floral cover as the innerspring.

219.99 Queen—2-pc. . . . . 189.

319.99 King—3-pc. . . . . 249.

64.88

Pontiac Mall

OPEN MONDAY THRU FRIDAY 10 A.M. TO 9:00 P.M.
SATURDAY 9:30 A.M. TO 9:00 P.M.
SUNDAY 12 NOON TO 5 P.M. • 682-1010

Plastic Surgery Being Used to Improve Prisoners' Attitude

McALESTER, Okla. (UPI) — There's a new and seemingly frivolous ingredient in the rehabilitation program at Oklahoma State Penitentiary: plastic surgery.

But prison officials think the program can help change the attitudes that put the men in prison.

★ ★ ★

"Acne scars, for example, can be really damaging to a person's outlook," said Arnold Pontesso, director of the Oklahoma Department of Corrections.

"I've known men and women to be extremely self-conscious because of the scars. It warps the way they look at life."

Pontesso and other prison officials are supported by comments of inmates who benefit from the program.

"It ain't gonna be beautiful by a long shot," said one convict who had received a nose alteration. "But at least nobody laughs at me and calls 'hook' or 'schnozz.'

★ ★ ★

His thoughts were typical of the central problem doctors say exists among inmates with scars, tatoos or other abnormal features.

"We're trying to do away with some of the obvious deformities so people won't laugh at them — or at least so they'll quit thinking that people are laughing at them," said one surgeon.

CAN BE EFFECTIVE

Dr. John Kiehlbauch, psychologist for the Department of Corrections, notes that the surgery isn't regarded as a cure-all for the inmate's antisocial attitudes.

He said corrective surgery can be very effective but only if it is part of a program of counseling to help the inmate with all his problems.

Much of the plastic surgery at the Oklahoma prison is for removal of tatoos. Kiehlbauch explained the underlying problem with them.

"Most of the tatoos are put on when the individual is an adolescent, particularly when the person is in the military service, where there is a great demand to be supermasculine," he said.

"As he matures, he becomes ashamed of the tatoos and wants them removed."

2 Germanys' Hang-Up Is Phone Gap

BONN (UPI) — A West German can get a telephone call through to New York or Hawaii in five minutes, but he often waits 18 hours for a connection to a relative in Communist-ruled East Germany.

Someone living in West Berlin is unable to put through a phone call to East Berlin under any circumstances.

★ ★ ★

The communications bottlenecks and blocks set up by the Communists are one of the most frustrating results of the political division of Germany.

Werner Dollinger, West German postal affairs minister, has proposed to the East Germans that they join him in improving the situation by:

- Adding 100 telephone circuits to the 54 now existing between West Germany's 60 million and East Germany's 17 million residents.
- Restoring direct telephonic communications between West and East Berlin.
- Connecting the West and East German intercity dialing systems to eliminate manual operators between the two parts of the nation.

Chances of Dollinger's proposals being accepted by the Communists are slim. The Communists so far insist on blocking all improvements in relations with the West until and unless Bonn formally abandons its hope of eventual reunification under a single government.

Airport Plans Go to Voters

Site Near Kalamazoo and Battle Creek

KALAMAZOO (UPI) — Plans for a new $20-million regional airport have been approved by officials in Kalamazoo and Calhoun counties, leaving it up to the voters to decide in November whether to authorize its construction and new taxes to pay for it.

With Chairman Roger Kliston abstaining, the Kalamazoo County Board of Supervisors Tuesday unanimously approved the proposal, following similar action last week by the supervisors in neighboring Calhoun County.

★ ★ ★

Twin proposals will appear on the ballot Nov. 4 in each county — seeking to establish an airport authority and to allow a 12-year property tax of no more than 1 mill to help finance construction.

★ ★ ★

State and federal funds are also expected to help construct the airport, which will be located near Climax, midway between Kalamazoo and Battle Creek.

FOR SMALLER PLANES

The new facility will serve the entire southwestern Michigan area, with the existing Kellogg Field in Battle Creek and Kalamazoo Municipal Airport to be used for smaller aircraft and private flights.

Developers hope the new field can be operated by late 1971.

York, Maine, is the nation's oldest incorporated city. It received an English charter in 1642.

MONTGOMERY WARD

97TH ANNIVERSARY SALE



SAVE $81

WARDS SIGNATURE® HEAVY-DUTY 3-SPEED WASHER WITH 12 CYCLES

JUST SAY 'CHARGE IT'

18-LB. CAPACITY

218.95

REGULARLY 299.95

- 12 pre-set cycles, 5 speed and 5 temperature combos
- Special extra-slow speed launders your delicates
- Water-level control for 6-oz. to big 18-lb. loads
- 9 rinses—8 spray, one agitated remove all soil
- Automatic dispenser for bleach, fabric softeners
- New suspension, needs no off-balance switches
- Front-service design for easy access to all parts
- In white, harvest gold, coppertone and avocado

Sale Ends Sunday

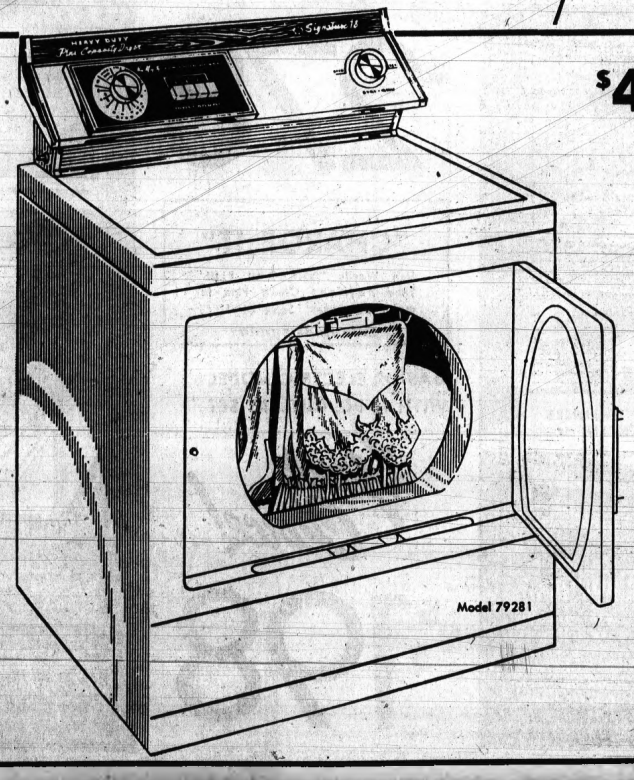

$41 off! Signature® electric dryer

158.95

REGULARLY 199.95

- Big 18-lb. capacity means abundant tumble room
- Ends all timer guesswork, senses when clothes are dry
- Has exclusive 4-way dry to dry anything you wash
- Huge drum lets clothes billow, fall and fluff
- Commercial dryer motor size means more air
- Lint screen traps more lint to make clothes cleaner
- Biggest fan in industry helps dry clothes faster
- Buzzer signals time to unload before wrinkles set
- Front-service design for easy part access, service
- In white, harvest gold, coppertone and avocado

Model 79281

You'll like Wards

Pontiac Mall

OPEN MONDAY THRU FRIDAY 10:00 A.M. TO 9:00 P.M. SATURDAY 9:30 A.M. TO 9 P.M. SUNDAY 12 NOON TO 5 P.M. • 682-1940

Junior Editors Quiz on PIGEONS



QUESTION: Where does a pigeon's coloring come from?

* * **

ANSWER: There are two kinds of colors to be seen in birds' feathers. One kind results from actual pigments in the feathers. Think of a pot of red paint. The red comes from red pigment; paint anything with it and it's red.

Now think of a rainbow. You'll realize there's no pigment in this kind of color. The colors are not painted on the sky. They occur because the light is bent or refracted from raindrops. One angle of bending gives red, another green and so on.

It is much like this with the beautiful iridescent colors on the necks of certain pigeons and many other birds. There are microscopic structures in the feathers which break up the light, sending it out with sensations of color as the raindrops sent out rainbow colors.

But all of a pigeon's colors do not come in this way. Many of the feathers have definite pigment in them, especially for such colors as black, brown and gray.

But nature seems to enjoy touching up some of her creatures with the mysterious iridescent colors as well.. We see brilliant color of this kind on our gorgeous little friend of the garden, the ruby-throated hummingbird.

You can win $10 cash plus AP's handsome World Yearbook if your question, mailed on a postcard to Junior Editors in care of this newspaper, is selected for a prize.)

Post-Viet 'Dividend' Is Pretty Daydream

BY WHITNEY M. YOUNG Jr.
Executive Director
National Urban League



When the war in Vietnam ends, $24 billion per year will be freed for more productive uses than killing people — or will it?

A few years ago economists painted a very rosy picture of all the wonderful things that could be done with so much money, but now there are very confusing statements coming out of official Washington.

It seems that the $24 billion — often called the "peace dividend" — won't be there when the war ends.

* * *

White House adviser Daniel P. Moynihan told newsmen that built-in spending increases and bigger Pentagon arms purchases would pretty much wipe out any savings from the war.

* * *

Then other administration officials said that some money, at least, would be available.

ANOTHER OPINION

Finally, another White House adviser, Dr. Arthur F. Burns, said he thought about $8 billion could be freed for new social programs.

That same day, President Nixon indicated that, no, there wouldn't be much money available if the war ended soon.

* * *

It seems that there is a big tug-of-war shaping up as everybody has different plans for using the pot of gold at the end of the Vietnam rainbow.

* * *

The money is there. It is now being spent to wage war. When the war ends, some of it will remain committed to Vietnam — to help rebuild the country we helped to tear apart.

$20 BILLION

What about the rest? It will amount to a cool $20 billion or so, and how that money is spent will go a long way toward determining what kind of country America will become.

* * *

Moynihan actually performed a great public service by his bleak prediction. Too many people just assumed that they could sit back and do nothing, because after the war ended, all that money would be available to spend on our rotting cities and to erase poverty from the land.

* * *

Now those pople know it just isn't so. The peace dividend was a pretty daydream, but there was never any reason to believe in it.

That money wasn't spent on social reforms before the war started, and now there is no reason to think that the administration will spend it wisely unless pressured to do so.

DIDN'T STOP US

War costs didn't prevent us from going ahead with expensive space shots, and they didn't prevent the government from spending billions on subsidies to wealthy individuals and corporations.

And war spending didn't stop the Pentagon from developing ever more expensive military hardware systems like the ABM.

* * *

Unless all citizens become aware of what is happening to their tax dollars, we're in for more of the same when the war ends.

The Pentagon will come up with bigger and still more useless war toys, and still more money wil be drained off for selfish interests.

MILLIONS IN POVERTY

Meanwhile, 24 million Americans remain in poverty; schools are inadequate; transportation bad; 26 million housing units desperately needed; 5 million public service jobs unfilled; and the cities are running downhill.

* * *

It's all a question of priorities. There has to be a long hard look at what the nation needs most, and then there must be massive allocation of resources into the areas of highest priority needs.

* * *

We already have enough missiles to blast everyone off the face of the earth, and we've already reached the barren wastes of the moon. We've accomplished all a nation can hope to achieve except creating an open society with equality for all and poverty for none.

* * *

Establishment of such a society should be the number one priority, but it can only come about if all concerned citizens tell their leaders that they're fed up with double-talk about how poor the government is and demand that war savings become peace spending to build an open society.

MONTGOMERY WARD

97TH ANNIVERSARY SALE

NOW IN PROGRESS!

WARDS GREATEST RANGE SALE!

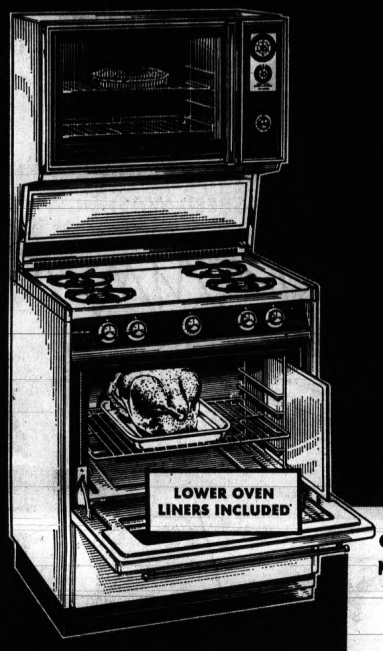



FREE

10-PC. CUTLERY SET WITH THESE RANGES

Regent-Sheffield cutlery set with 3-piece carving set, 6-piece steak set, and "The Miracle Worker"—a great all-purpose knife! All in the attractive "Woodlyn" pattern!

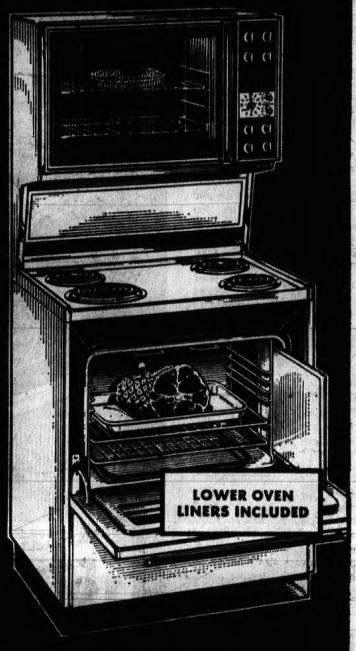

2 OVENS TO COOK, BAKE, BROIL ALL AT ONE TIME

- Automatic lower oven turns down to warm at pre-set time; special low temp setting on upper oven
- Easy-clean features include lower oven liners, removable lower oven door, cooktop; 30-inch size model
- In avocado, coppertone, white

GAS OR ELECTRIC 2-OVEN MODEL WITH CUTLERY SET

Your Choice!

$278

ELECTRIC RANGE WITH TWO AUTOMATIC OVENS

- Both ovens start, cook, shut off automatically at time you pre-set
- Easy-to-clean features save you time—plug-out top elements, lift-up cooktop, removable lower oven door, oven liners; 30-inch model
- In avocado, coppertone, white

"CHARGE IT"

Use Wards "CHARG-all PLUS" Time Payment Credit Plan for major purchases! Save now!

Sale Ends Sunday



EASY-CLEAN GAS RANGE HAS AUTOMATIC BURNER

- Burner-with-a-Brain automatically maintains temp, no more boilovers
- Low temp oven control for keeping your meals warm till serving time
- Easy-clean features—cooktop, oven liners, door remove; 30-inch model
- Colors—avocado, coppertone, white

GAS OR ELECTRIC MODEL WITH 10-PC. CUTLERY SET

Your Choice!

$198



SELF-COOKING ELECTRIC RANGE CLEANS EASILY

- Automatic oven starts, shuts off at pre-set time while you're away
- Removable oven liners wipe-clean
- Cooktop lifts to wipe spillovers
- Oven door removes so corners are easy-to-reach to clean; 30 model
- Colors—avocado, coppertone, white

Pontiac Mall

OPEN MONDAY THRU FRIDAY 10 A.M. TO 9:00 P.M.
SATURDAY 9:30 A.M. TO 9:00 P.M.
SUNDAY 12 NOON TO 5 P.M. • 682-1010

Puerto Rico Curbs Duty-Free Liquor, Virgin Islands Protest

SAN JUAN, P.R. (AP)—Because the Virgin Islands is a free port area and Puerto Rico isn't, a bottle of good Scotch costs $3.50 in St. Thomas and St. Croix and $6.89 in San Juan.

It's a half-hour flight from Puerto Rico to the Virgin Islands, the round trip fare is $14 and many Puerto Ricans make frequent one-day trips to buy in the duty-free shops. Nearly always their purchases include the gallon of alcoholic beverages they are allowed to bring into Puerto Rico duty free.

★ ★ ★

Now dealers and officials in the Virgin Islands are up in arms about a provision in a tax-reform bill passed at the Puerto Rican Legislature's last session. It says travelers must be out of Puerto Rico for 48 hours before they can bring back liquor duty free.

The regulation went into effect July 1 but isn't being enforced yet. Senate President Rafael Hernandez Colo said the bill was left over from the administrationof Gov. Roberto Sanchez Vilella.

MEANING UNCLEAR

"It was a small item, and no one knew what it meant," said Sanchez Villella's successor, Gov. Luis A. Ferre.

Ferre and Gov. Melvin Evans of the Virgin Islands discussed the matter during the National Governors Conference in Colorado Springs last week. John Maduro, president of the Virgin Islands Senate, has made two trips to San Juan to appeal for repeal of the restriction. He said it would be a severe blow to tourism, his islands' major industry, and "would seriously endanger interisland relations."

The two governors predicted the matter will be resolved satisfactorily. But Puerto Rico's liquor dealers are mobilizing and are meeting this week to discuss what stand to take toward the repeal move.

One major San Juan dealer, Ivan Rodriguez, said the local dealers' chief worry is that boatloads of as much as 2,000 cases are landed almost every night on the east coast for illegal sale.

"This business of 24 or 48 hours doesn't make that much difference," he said, "but liquor is in the news now, and this might be a good time to do something about the smuggling."

Back Zippers Strengthen Marital Bonds

By JOY STILLEY

NEW YORK (AP) — Despite some current predictions, I'm sure marriage will never go out of style as long as dresses with back zippers stay in style.

While husbands like to think they are indispensable for financial support, companionship and a few other contributions to a happy home, the real secret of their tenure is their availability as instant zipper-uppers.

★ ★ ★

Although numerous gadgets have been designed by ingenious inventors to cope with this early morning problem, none is as efficient as a sleepy spouse with a good right arm.

An informal survey indicates that most husbands are willing to give the zipper a healthy yank if they can open their eyes wide enough to spot the pull tab. But at that point their helpfulness halts.

LOOP IS HOOKED

To a man they balk at finding the tiny loop at the neck of the dress that theoretically accepts the small hook on the other side. To achieve this feat takes complete dedication to the challenge, 20-20 vision, a long history of sobriety, a willingness to miss the 7:33 commuter train and a wife who is able to stand motionless for extended periods with her head bent forward at a 45-degree angle.

Since most of the time the wispy bits of thread originally destined to accept the hook are no longer in existence, the whole business becomes an exercise in futility. The operation puts a severe strain on the husband's eyes, his temper and the marital bonds.

★ ★ ★

This is not the only area in which fashion fouls up the blissful boy-girl relationship. The new identical unisex styles are exposing a wide compatibility gap between otherwise loving couples.

It is somewhat simple to arrive at a compromise on whether the pants should be striped or plaid, straight or bell-bottom. The trouble starts when the two have to agree on whether the shirt should have ruffles or a pleated front, if it should be printed silk or crisp cotton.

LOOK-ALIKE WIGS

Even after having completed the selection of the matching outfits there's still one more problem—the new look-alike wigs for him and her.

★ ★ ★

Will love find a way, when she prefers a short hairdo but he insists they purchase the longer type wig that curls softly about the neck?

Actor Backs Sex Education

VICTORIA, B. C. (UPI) — Actor Eddie Albert, who has made sex education films, is a strong advocate of sex education but isn't sure it ought to come from popular movies.

★ ★ ★

The screen and television star said in an interview here:

"There are always certain parents who think suppressing information is constructive, but all it does is take education out of constructive channels, away from the teachers and into the street or behind barns."

Albert said the current swing to greater sexual freedom "is the obvious reaction to suppression of information. We're now paying the bill for our suppression of discussion and dialogue."

★ ★ ★

He believes television is too conservative in the area of sex education, but feels that motion pictures "are moving so far to the other side it even bothers me."

On-the-job accidents last year killed 14,000 and disabled 2,200,000 of the nation's 82 million workers.

MONTGOMERY WARD 97TH ANNIVERSARY SALE

Tough! LASTS UP TO 9 YEARS

Guaranteed! One-Coat Coverage!

Silicone Acrylic Latex

Save 3.02

Miracle silicones added to our finest acrylic latex insure the greatest durability, less dirt collection, longer color retention than any paint we know of. One coat covers any painted surface, wood, brick, masonry or primed metal. Silicone forms a tough finish for maximum protection. Dries in 30 minutes; gives easy soap and water clean-up.

7.97 Regularly 10.99 Gallon





Save 3.02 on Acrylic Latex or Oil Base Exterior Paint

Acrylic: dries in 30 min., non-chalking! Easy clean-up. Oil-Base: Ideal for trim and shutters. Colors.

5.97 REG. 8.99



Save 1.52 on Super Plus Interior Latex Paint

Goes on smoothly with brush or roller; dries in 30 minutes. Odorless. Choose from decorator colors.

3.97 REG. 5.49



Save 1.52 on Latex Enamel! The "kidproof" paint

Here's a durable semi-gloss enamel that flows on with the smoothness of latex. New colors, white.

5.97 REG. 7.49

Sale Ends Sunday

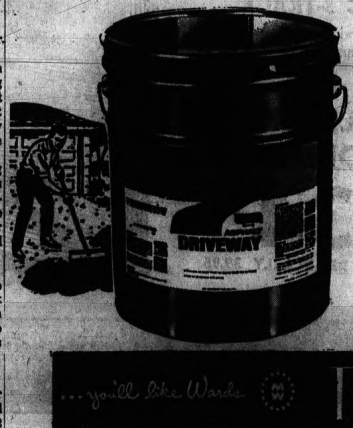

$1 saving!

WARDS TAR-EMULSION DRIVEWAY COATING

5.99 REG. 6.99

Black-top surfaces in a single application! The attractive finish is tougher than asphalt. Surface is waterproof, frost-resistant. Stops softening due to gas or oil spillage.



Save $5 now!

16-FT. ALUMINUM D-STEP EXTENSION LADDERS

Ribbed D-steps designed for safety, sturdiness. Twist-proof. 14.99 REG. 19.99

Reg. 24.99, 20-ft. 19.99

Reg. 29.99, 24-ft. 24.99

6-FOOT STEPLADDER

Lightweight, strong. Large paint shelf with tool, and handy rag holder. 10.99 REG. 12.99



...you'll like Wards at Pontiac Mall

OPEN MONDAY THRU FRIDAY 10 A.M. TO 9:00 P.M.
SATURDAY 9:30 A.M. TO 9:30 P.M.
SUNDAY 12 NOON TO 5 P.M. • 682-4910

Use of Fiber Glass Climaxes Evolution of Pneumatic Car Tires

DETROIT (UPI) — Beginning with the 1970 models, virtually every American-made automobile will ride on fiber glass-belted tires, marking a climax in the evolution of pneumatic tires in the past 60 years.

Glass-belted tires are safer, longer wearing, more economical on gasoline and, because of their characteristics under stress of braking and hard turning, give the driver greater control of his vehicle.

★ ★ ★

They also run cooler than conventional bias-ply tires. But they give a somewhat harsher ride which auto engineers have tried to overcome with changes in suspension systems.

★ ★ ★

These new tires are made with bias plies of polyester cords, with two belts of fiber glass running around the tire immediately under the tread.

CUTS 'SQUIRM'

This feature not only makes them more impervious to glass or nail punctures, but also reduces to a minimum the so-called "squirm" of the rubber tread footprint on the road. It is this lack of squirm that provides greater stability and increased driver control.

When cars were first being produced in this country, automobile tires resembled the bicycle tires of today, with enormously wide wheel diameters of up to about 40 inches. The tires were made of fabric layers impregnated with rubber, over which a heavy rubber coating was laid.

Around 1920, cord replaced the fabric in the carcass of the tire. Both the fabric and cord layers were made of cotton. Cotton cord dominated the tire industry until the 1940s when rayon was invented. This was the first synthetic fiber used in tires.

Variations in rayon, such as Tyrex, were developed and held sway for many years, although nylon cords became a strong competitor because of their strength. Flat-spotting, a characteristic of nylon, however, was a deterrent to use of nylon by many persons because of the bumpy ride such spots gave for several miles after the car was left standing for awhile.

BREAKING PROBLEM

Polyester fibers were developed in the 1940s, but they first entered the commercial tire cord market in the 1960s. Fiber glass, also an earlier development, failed to make headway in the tire industry until a method was found for individual rubber-coating of the fibers so they wouldn't break. The main virtues of fiber glass now that the breaking problem has been solved are its high tensile strength and heat resistance.

The early auto tires had a life expectancy of up to 4,000 miles if the motorist was lucky enough to avoid stone bruises that easily broke the sidewalls. Today's tires, traveling at vastly higher speeds, and carrying vastly greater weights, give many times that mileage.

The new glass-belted tires are expected to extend mileage even further, up to 50 per cent longer than conventional bias-plies.

They cost more to make than the bias-ply, but increased safety, longer wear and fuel economy can more than make up for it.



DOG TIRED — Pooch gets a ride home in its master's jacket after what appears to have been a fruitless day's hunting near Evansville, Ind.

Lice Blamed for Death of 2 Baby Seals

SYRACUSE, N.Y. (AP) — The deaths of two baby seals at the Burnet Park Zoo in this city were caused by lice, said Dr. Justus Mueller, a parasitologist at Upstate Medical Center.

"What is astonishing," Dr. Mueller said, "is that the lice could live underwater."

★ ★ ★

According to the doctor the hair of the seals must have held enough air to keep the parasites alive. There is also a possibility the tiny bugs can get oxygen from the blood of the seals, Mueller added.

★ ★ ★

An autopsy showed the lice caused the seals to develop bacterial dysentery.

★ ★ ★

The zoo director, Charles Clift, said that when he had gone to the Maine coast to find the seals he had seen seals scratching themselves but thought the problem was ticks. When his zoo's seals died, he took the parasites to Dr. Mueller who made the lice diagonosis.

★ ★ ★

Clift said that the discovery of lice on seals is rare and might be of concern to zoos throughout the country.

Veterans Day Set

LANSING (AP)—Gov. William Milliken has cited the more than 1 million Michigan veterans "actively engaged in continuing their dedication to the ideals of American citizenship to strengthen the bulwarks of our prized national freedom." The governor proclaimed Nov. 11 as Veterans Day 1969 and said the day would be one on which all Americans should offer thanks to the men and women veterans who have made personal sacrifices to help preserve freedom.

MONTGOMERY WARD

Get Set for Winter!

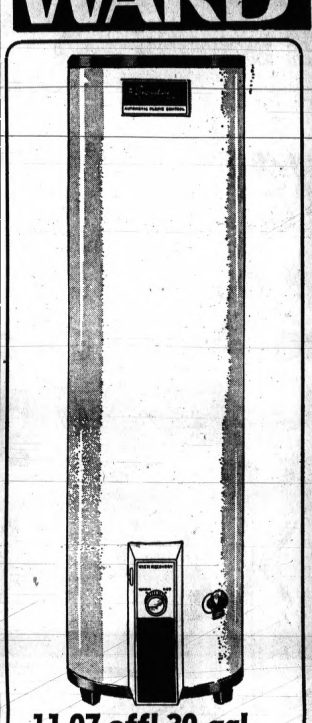

11.07 off! 30-gal. gas water heater

Delivers up to 43.7 gallons of hot water. Special glass lining protects against rust. **58.88** REG. 69.95

79.95 40-gallon heater 68.88

TAKE WITH

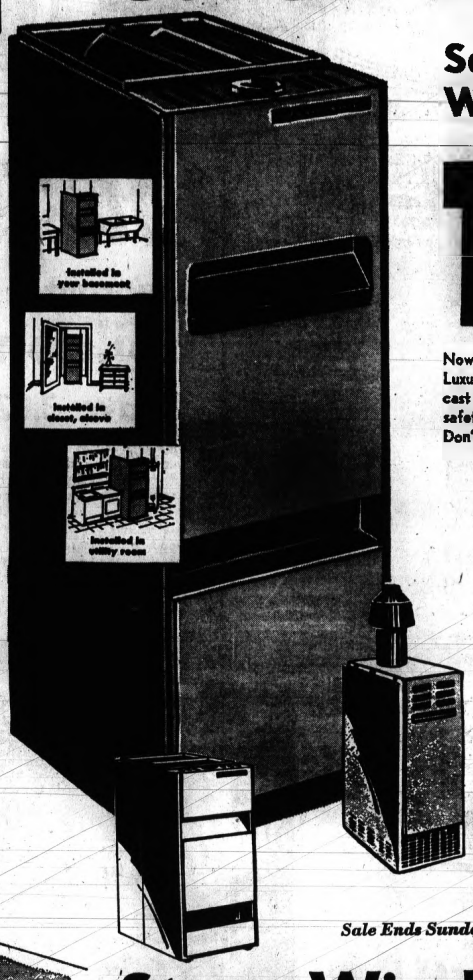

Save $25 on an 80,000-BTU Wards gas hi-boy furnace

109.99 REGULARLY 134.99

Now you can get expensive furnace features at a low, low sale price! Luxury model has a leakproof steel heat exchanger, a long-lasting, rugged cast iron inshot burner, and a cushion-mounted blower. Special 100% safety pilot shuts off gas automatically if ever the flame should fail. Don't miss out on this outstanding Wards value!

$30 OFF! LO-BOY GAS FURNACE

80,000-BTU unit is only 42 inches high—fits easily almost anywhere. Quiet motor for less noise; asbestos and aluminum insulation. See it today! **169.99** REGULARLY 199.99

31.99 OFF! GAS WATER BOILER

115,000-BTU capacity. "Wet base" design to extract the most possible heat for your comfort and economy. Save! **$199** REG. 230.99

QUICK INSTALLATION AVAILABLE ON ALL HEATING SYSTEMS AT LOW PRICES



$10 off! Drum-type power humidifier

Big 16,000 cubic foot capacity, freshens 6 rooms. **44.95** REG. 54.95

69.95 28,000 cu. ft. 54.95

Sale Ends Sunday



Storm Windows

1.57 OFF! SCOTTY 2-TRACK

Switch storms and screens easily, from inside! Extruded-aluminum master frame has removable inserts that make cleaning a snap. Maintenance free. **12.88** REG. 14.45

UP TO 101 COMBINED INCHES, MIN. ORDER 5 WINDOWS

1.57 OFF! 3-TRACK WINDOW

Anodized aluminum frame is fully weather-stripped for complete draft-free comfort for your home. Both storm and screen panels are interchangeable. An outstanding value! **13.88** REG. 15.45

UP TO 101 COMBINED INCHES, MIN. ORDER 5 WINDOWS

1.57 OFF! THRIFT-O-MATIC 3-TRACK

End changing storms and screens forever with these handy windows. They have a rugged frame that withstands all weather. Glass tilts in. **15.88** REG. 17.45

SAVE $5 ON AN ALUMINUM COMBINATION STORM DOOR

Sturdy storm-screen door has picture window insert that interchanges with fiberglass screen. Lower glass panel, sturdy push-button latch, lock. **34.95** REGULARLY 39.95



...you'll like Wards

Pontiac Mall

OPEN MONDAY THRU FRIDAY 10:00 A.M. TO 9:00 P.M. SATURDAY 9:30 A.M. TO 9 P.M. SUNDAY 12 NOON TO 5 P.M. • 682-1940

Radicals May Find an Ivy-Covered Fist

By GARVEN HUDGINS
AP Education Writer

WASHINGTON — Radicals warming up for a new round of student upheavals can expect to find tougher ground rules on campus this fall.

A nationwide Associated Press survey shows that university and college administrators, once helplessly baffled by violence behind ivy-covered walls, now are determined to deal decisively and firmly with forces seeking to obstruct the normal life of the academic community.

★ ★ ★

At the same time, the survey discloses that administrators have taken steps to accommodate constructive student demands for more involvement in the day-to-day conduct of college and university affairs.

Other survey findings:

● Across the country there's been a loosening of restrictive campus regulations, such as rules forbidding men students from visiting coeds in dormitories.

● An increasing number of institutions are moving to offer more opportunities to minority groups, and to widen the field of black students.

● Campus security forces have been beefed up at many schools. Administrators say they will rely more on court orders, such as injunctions, to curb radical activists. And many say they won't hesitate to call police onto campus when necessary.

STUDENT ROLES

On a majority of the campuses, students this fall will be filling places on faculty and administrative councils previously off limits to them, according to a poll by the American Association of State Colleges and Universities.

No administrator will predict, however, that these and other changes already put into effect are enough to head off disruption.

★ ★ ★

What emerges most strongly in the AP survey is the determination of administrators to avoid the image of the university president powerless in his own domai when violence strikes.

The stiffening attitude is reflected in beefed-up security forces at many institutions.

SECURITY SUPERVISOR

The University of Maryland, for example, has installed a security supervisor with a background of work in police. He has a campus force of 47 officers and says he would like to add 10 more.

The University of Texas has increased its security force "partly because of our growth and partly because we want to be ready for anything," says a university spokesman. The force includes some 50 officers trained in FBI-sponsored schools for peace officers.

★ ★ ★

Temple University in Philadelphia, which once relied on retired men hired through a detective agency, has formed its own 125-man security staff.

A bombing incident led officials at Claremont Colleges—a cluster of six private institutions 40 miles from Los Angeles—to increase campus security patrols by two men bringing the total to 16.

Reflecting public impatience with recurring waves of campus turmoil is a series of bills passed in 20 state legislatures in the past four months.

Most of these measures prohibit blocking buildings, interfering with classes and intimidating members of the university community.

★ ★ ★

Illustrative of the tougher policies laid down by university administrators is a new set of guidelines from the University of North Carolina. At the outset, it declares:

"Any student or faculty member-including full-time or part-time instructors—who willfully by use of violence, force, coercion, threat, intimidation or fear — obstructs, disrupts or attempts to obstruct or disrupt the normal operations or functions of any of the component institutions of the university, or who incites others to do so shall be subject to suspension, expulsion, discharge or dismissal from the university. . ."

NO AMNESTY

The Carolina statement also spells out responsibilities of the president, chancellor and trustees and bars in advance any amnesty for persons charged with violations of the regulations.

Cornell University, rocked by the black militant take-over of a building in April, adopted in July regulations banning attempts to obstruct university operations or to interfere with any group through the threat of physical force.

★ ★ ★

Firearms, language likely to incite the use of physical force and "persistent noise" also are banned in the Cornell regulations.

The sampling of administrative moods makes it clear that college authorities are anxious to employ the efforts of moderate students this fall to curb disruption.

FEW ARE RADICALS

Brandeis University President Morris Abram asserts that only 2 to 3 per cent of the nation's student population are "revolutionaries." The majority, he states, disapprove of major features of American society but cannot be classified as radical activists.

Abram proposes using the manpower of these concerned students and faculty members to develope "a skilled, committed corps to work off campus on the great societal ills which require direct human service."

Such a youth corps, Abram says, would deprive radicals of "the magnetic attraction of their handpicked causes."

A group which says it intends to speak for the "quiet majority" is the reorganized Association of Student Governments, which has provided services to students on 300 campuses over the past five years.

CONSERVATIVE SOCK

And the conservative Young Americans for Freedom pledged at a convention last month to "sock it to the Left" in the new academic year.

At the University of North Carolina, students have formed a "Hayakawa Society"—named after San Francisco State President S. I. Hayakawa, famed for his defiance of radical activists—to speak for what it terms "the silent majority."

Taking up the issues which loom again this year as possible targets of student unrest, administrators have sought to meet needs which a half dozen years ago were not recognized as major problems on campus.

Yale, for example, is offering new degree programs in African-American and urban studies. A new Afro-American center has been established.

YALE'S PLAN

If faced with campus disorder, Yale President Kingman Brewster has announced a plan providing for negotiation, warning and suspension if the warnings are ignored. Brewster also makes it clear he will not hesitate to summon outside help if it's needed.

In Montana, a state with one of the nation's smallest black populations, State University has set up a black studies program and currently is developing one for Indian studies. At the University of Montana in Missoula, an Afro-American studies course goes into its second year this fall.

★ ★ ★

At the University of Denver, students have gained increased representation on committees which select curricula and have participated in the selection of two vice chancellors.

Typical of the general relaxation in dormitory rules is the new regulation at the University of Delaware which permits men students to visit coed dorms on weekends.

Ohio State University has added student representatives to committees formerly dominated by staff members, including the Faculty Council and the Council of Academic Affairs. Ohio State also is offering a new major in Afro-American Studies.

At Catholic University in Washington, D.C., male and female students have gained permission to visit each other in dormitories.

★ ★ ★

Georgetown University, also in the capital, is increasing black representation among its 7,000 students from 2 to 3 per cent. More than half the black freshmen this fall will be on full scholarship.

Rutgers, New Jersey's state university, has moved to admit an estimated 600 economically deprived students.

NEED IS CITED

At San Francisco State, Earl Jones, veteran with President Hayakawa of some of the roughest campus upheavals to date, believes there is a need this fall for something more than administrative and curriculum changes in the nation's universities and colleges.

"I see a terrible need for reconciliation," Jones says.

★ ★ ★

"People—students, faculty members and administrators—have forgotten that they have a common interest in the survival of the institution. . ."

dinette Sale

Introducing this all-new Spanish styled dinette



$199.00 regularly $249.00

Dinettes Inc.

Most State Colleges Optimistic on Strife

By THOMAS D. ELIAS
Associated Press Writer

While student protest and riots rocked many college campuses across the nation last year, Michigan, with one exception, was left almost undisturbed.

Top administrators at the state's major colleges are hoping the relative calm they enjoyed last year will be repeated in the 1969-1970 academic year.

★ ★ ★

Most are optimistic but none is taking anything for granted.

"We are not looking for trouble," says Ferris State College President Victor Spathelf, whose campus experienced the state's most serious disturbances last year.

PROMPT AND FIRM

"We are not expecting trouble, but if it does appear, we shall deal with it promptly and firmly."

Ferris, in Big Rapids, was the scene in March and April of two take-overs of school buildings by Negro students who claimed they were in danger from white students who kept guns in their rooms.

★ ★ ★

Involvement of students in policy-making is the chief tactic used by most major Michigan colleges in the disturbance-prevention effort.

"Our basic object is to insure there is a channel of communication to review any issue brought before the university," said Alan Smith, vice president for academic affairs at the University of Michigan.

PART OF THE REASON

This tactic, Smith said, was "at least part of the reason" the U. of M., home campus of Students for a Democratic Society, had no major demonstrations last year.

Ann Arbor Police Chief Walter Krasny, responsible for campus security at Michigan, says "It's difficult to say at this point whether we'll have any problems."

MONTGOMERY WARD

Sale Ends Sunday

97TH ANNIVERSARY SALE

SAVE $5! Boy's or Girl's

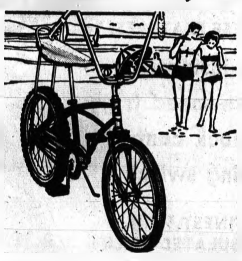

$6 OFF! BOY'S COASTER BRAKE HI-RISE BIKE

Wide stud-tread rear tire. With bucket seat and bright red finish. 29.99 REG. 35.99



Save $4!

GIRLS' OR BOY'S 20-INCH FUN-TO-RIDE SIDEWALK BIKE

27.99 REG. 31.99

It's convertible! Use it as a girl's or boy's bike, with or without training wheels. Handlebars djust, blue finish.

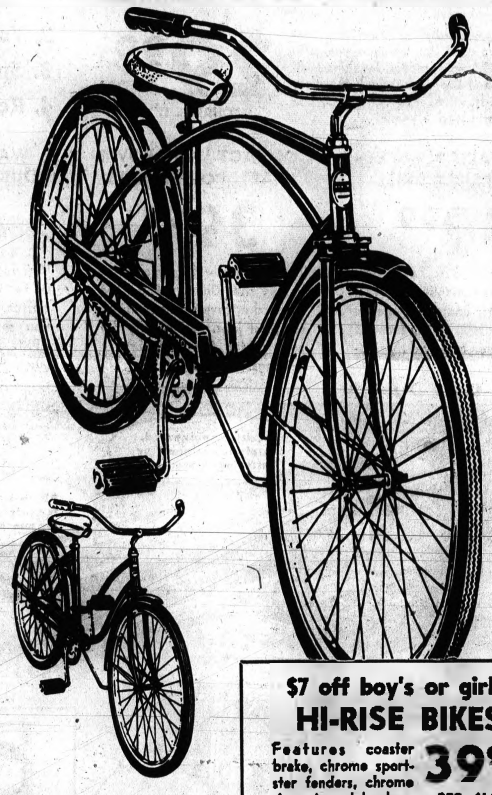

STURDY Middleweight BICYCLE

33.99

REGULARLY 38.99

Slim and racy . . . this beauty has adjustable chrome handlebars, safety coaster brake, chain guard. Also features big rear safety reflector. Ideal Christmas gift idea . . . just put one in the lay-away while specially priced!

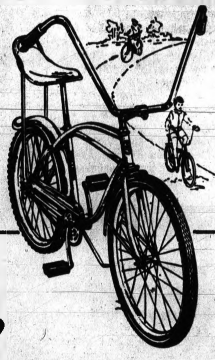

$7 off boy's or girl's HI-RISE BIKES

Features coaster brake, chrome sportster fenders, chrome rims. A real buy! 39.99 REG. 46.99



SAVE $7! DASH AWAY ON THIS 3-SPEED HI-RISE BIKE FOR BOYS OR GIRLS!

Styled for today's youth . . . built for action! 26-in. bike has twist-grip shift, dual-wheel caliper brakes, coil-spring saddle, reflector. Boys', racing-green; Girls', green. A bike that your boy or girl will enjoy! 49.99 REG. 56.99

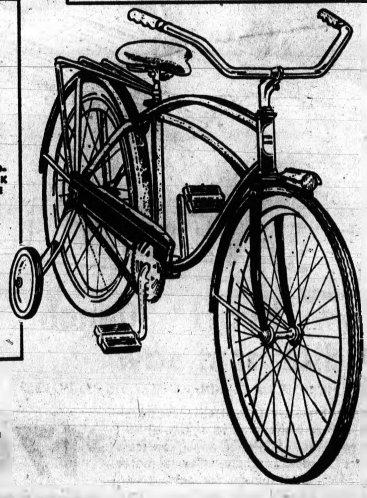

Save $5

GIRL'S OR BOY'S 20-INCH BICYCLE

31.99 REG. 36.99

Styled to look and handle just like the big ones! Includes brightly chromed headlight and rugged carrier. Adjustable vinyl seat, handlebars. Dependable coaster brakes; small sprocket for easier pedaling plus a full-length chainguard for extra safety!

...you'll like Wards

Pontiac Mall

OPEN MONDAY THRU FRIDAY 10:00 A.M. TO 9:00 P.M. SATURDAY 9:30 A.M. TO 9 P.M. SUNDAY 12 NOON TO 5 P.M. • 682-1910

Dissidence, Indifference Reportedly Hampering China's Plans

By CHARLES R. SMITH

HONG KONG (UPI) — Communist China's war preparations, production and key political programs are lagging because of dissidence and indifference in many regions of the country, according to radio broadcasts from the mainland.

The reports hint at violent dissent in some areas, complaining of "anarchism" that was becoming "more frenzied and furious."

★ ★ ★

Much of the dissension involves factional fighting among members of revolutionary committees at provincial and lower levels, including important industrial plants.

But some of the turmoil also is the result of efforts by elements purged during the cultural revolution to make a comeback.

IMPORTANT PROVINCE

One such area plagued by the comeback attempts of purged elements is Fukien, an important east coast province lying opposite Taiwan.

A Fukien radio broadcast said the comeback attempt there was being led by supporters of Yeh Fei, a former governor of the province and chief political commisar of the Foochow military region which bears primary responsibility for defense against Nationalist China.

★ ★ ★

Yeh, a former general, also was mayor of the port city of Amoy, secretary of the East China Bureau of the Communist party and a member of the National Defense Council.

"Up to the present, there still are some people who are following those fellows in the gang of Yeh Fei and not willing to give up," Fuken radio said, quoting an editorial in the Fukien daily, the leading provincial newspaper.

ON DEATHBEDS

"Although such bandits as (president) Liu Shao-chi, Yeh Fei and others have been struck down, the people they represent deathbeds, trying with all their might to attack . . . they are trying this or that kind of trick to make trouble, to sabotage unity and production" in their attempts to regain power.

One of the key figures in the "vicious attacks" against the new leadership was named Sing Chun-nan. No further identification was given.

Another area of serious dissent was Anhwei province, slightly north of Fukien and inland.

Reports by Anhwei's official radio and press have complained persistently of "anarchism."

"The anarchist tendency is becoming more frenzied and furious," said an editorial in the new Anhwei daily, broadcast by Anhwei radio. "It paralyzes the revolutionary discipline and will, seriously damages unity and weakens control."

The Anhwei report said the "anarchism" was being fanned by elements inside the new power organs.

★ ★ ★

"Those people," it said, "are trying to build independent kingdoms, utilizing people who are not firm enough in their standing, who have unsatisfactory feelings, who are involved in discord with other people in our leading groups. They are fanning their evil wind, trying to light a fire and instigate anarchism with the spearhead pointed at the newborn power centers."

The Anhwei and Fukien reports both said this dissension was hampering "war preparations" and production.

In Shanghai, the nation's largest city and industrial center, authorities registered similar complaints.

★ ★ ★

"Some comrades showed their indifference and slackness in war preparations," military officials said in a Shanghai radio broadcast.

The broadcast quoted two reports by Army and Air Force officials, both of which called for an end to such indifference and more concern about the "threats and dangers of a large scale war being launched by the Soviet revisionists and U.S. imperialists."

Art and Climate Linked by Prof

UNIVERSITY PARK, Pa. (UPI) — Once the old joke was, "To know what the weather is like, look out the window."

Now people might be told: "To know what the weather is like, go to an art gallery."

★ ★ ★

Dr. Hans Neuberger, a Pennsylvania State University meterologist with an interest in the arts, has found that paintings from different countries give an indication of the area's climate.

Neuberger spent three months traveling through nine countries and examining more than 12,000 paintings to test his ideas.

'ACCURATE REFLECTION'

"I took paintings depicting outdoor scenes from 1850 to the present and examined them for such factors as the average visibility or degree of cloudiness," he said. "Then I compared my observations with those maintained by weather stations on the regions represented by the different artists.

"Consciously or unconsciously the artists had accurately reflected the weather around them."

★ ★ ★

The professor's research provides support for a popular notion about the weather.

The harsh English climate is truly portrayed by Britain's artists.

"Among all the British paintings I saw," Neuberger says, "not a single one showed a clear sky."

Large N-Test Set for Tuesday at Nevada Site

LAS VEGAS, Nev. (AP) — A large underground nuclear test will be conducted next Tuesday at the Nevada Test Site, the Atomic Energy Commission said Wednesday.

The blast, 100 miles northwest of Las Vegas, will have the force of "somewhat less than a megaton," a spokesman said.

★ ★ ★

Two tests of just over a megaton shook high buildings and were felt on the ground in Las Vegas in April and December last year.

Next week's blast will be 3,800 feet under Pahute Mesa, about 30 miles west of the small town of Beatty.

MONTGOMERY WARD

NOW IN PROGRESS!

97TH ANNIVERSARY SALE



double insulated 2

WARDS POWR-KRAFT® DOUBLE-INSULATED SINGLE-SPEED 3/8-INCH ELECTRIC DRILL

Single-speed, double-insulated drill features 2-wire cord convenience—plugs in anywhere. 3.2-amp. motor develops 1000 RPM. Ball and bronze bearings. Auxiliary handle; 10-ft. cord. 120 volts. AC, UL-listed. Guaranteed 1 year.

29.99 "CHARGE IT"

CHECK THESE FEATURES:
1. Double insulation
2. Variable-speed trigger
3. Speed-lock control
4. Reversing switch

3/8-IN. VARIABLE-SPEED REVERSIBLE DRILL

39.99

Double-insulated for extra safety and convenience. Drill features trigger control of speeds from 0 to 1500 RPM, forward and reverse. Heavy-duty 3.3-amp. motor.

COMPACT 1/2-IN. POWR-KRAFT® POWER DRILL

39.99

Big drilling power in an easy-to-handle size. Delivers 650 RPM forward or reverse; handles the toughest jobs. Heavy-duty 3.5 amp motor has ball, bronze bearings. Easy-to-use.

WARDS FINEST 3/8-IN. DOUBLE-INSULATED DRILL

49.99

Variable-speed trigger controls 0 to 1500 RPM. Speed-lock button holds drill at the speed you set, from 600 to 1500 RPM. Reversible, tool Aluminum, polycarbonate housing.

Sale Ends Sunday

PORTABLE POWER TOOL GUARANTEE
Wards will repair or replace free, at our option, any Powr-Kraft electric portable power tool which fails and is returned to us within one year of purchase. This guarantee does not cover damage due to abuse or to use of improper voltage. Tools used in rental service are excluded. Electric portable power tools sold by Wards without the Powr-Kraft label are covered by the same guarantee except only for 90-days.



SAVE 53.99

Powr-Kraft® 10-inch radial arm saw

RIPS TO CENTER OF 54½-IN. PANEL; CUTS 3⅛-IN. DEEP

An entire workshop in itself! Saw develops 2HP at blade; cuts to 3⅛-in. at 90°; rips to center of 54½-in. panel; crosscuts over 17 inches. 3-spindle, universal motor has 3450 RPM spindle for cutting and grinding, 20,000 RPM spindle for routing, shaping.

$176 REGULARLY 229.99

REG. 15.99 STAND
All-steel gives steady support. Heavy duty! $12

ACCESSORY KIT
Includes everything you need for all saw jobs. 24.88 REG. 29.99

10-IN. SAW BLADES
2 blades. Hollow ground and plywood 7.88 REG. 12.98



2.11 off! 13-piece bit set in index case

Our high-speed steel bits are precision ground to industrial tolerances. Sizes: 1/16 to 1/4-in. by 64ths. Easy to select proper size from handy case.

3.88 REG. 5.99

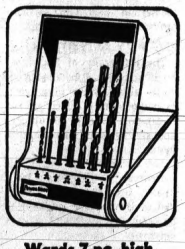

Wards 7-pc. high speed bits, case

2.33 REG. 2.99

1/16 to 1/4-inch by 32nds. High-speed steel bits in plastic indexed case. Heat treated, precision ground.

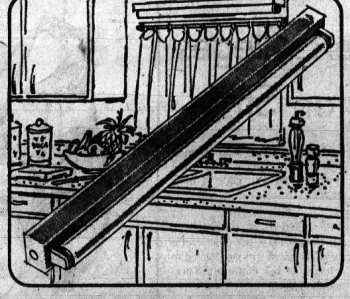

Save $3! 40-watt fluorescent strip light

Rapid start, with knockout sections in both ends for mounting switches or joining in series. Baked enamel finish.

5.99 REG. 8.99



Regular 1.29, 5-in. polishing kit

88¢

Here's all you need for that professional-looking job. Includes polishing bonnet, adapter, 3 sanding discs.

"CHARGE IT"

...you'll like Wards

Pontiac Mall

OPEN MONDAY THRU FRIDAY 10:00 A.M. TO 9:00 P.M. SATURDAY 9:30 A.M. TO 9 P.M. SUNDAY 12 NOON TO 5 P.M. • 682-[illegible]

Tough Colonel Heads Effort to Win Back Vietnam's Hamlets

VUNG TAU, Vietnam (AP) — "Let me tell you a story about American help to South Vietnam," said one of the country's most dedicated anti-Communists.

"It's like a friend of mine who became addicted to opium and sleeping pills. He could do nothing for himself. I tried to help him, but there was not much I could do. The opium and sleeping pills—they are strangely like your B52s. Much of the fighting is done for us, and it affects our self-reliance.

* * *

"We must do this job ourselves, and I think we can."

Lt. Col. Truong-Van Nguyen Be heads a little-publicized effort to have his countrymen pull themselves up by their sandal straps. The pulling is hard, he admits, and he is not sure there is time left to meet the challenge.

'CRIPPLED BY U.S.'

A big part of the problem, he feels, is that unwittingly the Americans have made cripples out of the South Vietnamese with their giant "advisory" effort which puts one or more men behind almost every South Vietnamese in authority. The "advice" often amounts to nudging the South Vietnamese aside, with the advisers doing the job themselves.

Be is head of the National Training Center, where South Vietnamese from 18 to 82 have learned to be "revolutionary development" (RD) cadres.

* * *

They go into villages and hamlets armed with guns, but also with weeks of training, with the basic aim of developing self-reliance and the will to resist Vietcong intrusions. Country folk are taught to improve their communities. But Be cautions about too hasty modernization and here again he takes issue with some American aid efforts.

"They come to a rice-farming area and see farmers working with primitive irrigation systems. 'What about a nice modern pump?' they say, and one is installed. The pump replaces many men and there is unemployment."

MOTIVES NOT HIT

Be does not disparage U.S. motivations in Vietnam. But he thinks, as Vice President Nguyen Cao Ky does, that the United States should have encouraged the Vietnamese to "fly on their own" sooner.

Be's revolutionary development program at his sprawling training center is one of the few major war-connected projects where it is hard to find trace of an American or other ally.

* * *

With more pride than prejudice, Be says: "We don't want any foreigners here. We don't accept them. This is Vietnamese."

The hazards of their jobs and the seriousness with which the Vietcong regard the effort are clear from the fact that more than 6,000 of the cadre have been killed or wounded. Captured Vietcong documents say, "One dead (RD) cadre is worth three GIs killed."

GRASS ROOTS BASE

Now on top of his regular program, Be is training newly elected village and hamlet officials who have taken their posts since January. This is the grassroots base the government hopes to hold firmly, particularly when a cease-fire comes.

Most of the new municipal officials have never been away from their hamlets and villages. Here, a few miles from one of South Vietnam's best known vacation spots, they sit at plain wooden benches and desks as their teachers go through the complexities of judicial procedures, budgets and local defense. Under new regulations, village and hamlet officials have direct control of their own local defense forces and their own budgets. Both previously were under district or provincial control.

"We are creating new little kings all over Vietnam," said one government official.

* * *

The idea is to decentralize government as much as possible to wipe out the age-old complaint that everything is run out of a cold, impersonal and often corrupt Saigon.

The government held new rounds of hamlet and village elections in March and June. Now official figures show that 88.7 per cent of the villages and 81.4 per cent of the hamlets have elected leaders. Previously many of the officials had been appointed, since security conditions did not permit organized voting.

* * *

The government hopes that by the end of the year most of the remaining villages and hamlets can vote, but this is problematical. Despite the fact that the United States and South Vietnam claim that 14,820,400 of the country's 17,310,600 persons live "within government security," the war is still very much at hand.

* * *

Be has a dramatic way to demonstrate effective hamlet defense to trainees.

A model hamlet, with a bustling market and happy folk, gets an alert that a Vietcong company is about to attack. Everyone goes into hiding, and the Vietcong stealthily move in. A booby trap cuts short an attempt to haul down the South Vietnamese flag. Other booby traps and snipping by self-defense units soon send the Vietcong fleeting in disarray. But on the outskirts of the hamlet, a 30-man RD team ambushes the remnants of the company.

ONE A GUERRILLA

Be, who knows a lot about guerrilla warfare from his own experience in the Viet Minh—or "resistance" against the French, as he prefers to call it—mounts a platform to praise his RD cadres who had taken part of their day off to stage the Vietcong attack on the mock hamlet.

"When we have found the true meaning of our struggle, we can start devoting our whole lives to building a bright future for our country," Be says.

Divorces

Elizabeth H. from Orman S. Hodges
Anna from Alvin Dunn
Marie from William W. Gramillion
Donna L. from Donald E. Twining
Patricia E. from Don L. Hirsch
Dorothy E. from John S. Robertson
Barbara R. from Ray E. Simons
Mary K. from Robert P. Kiselica
Virginia O. from Thomas H. Skinner
Helen M. from Kenneth M. Gladstone
Beulah L. from Warren W. Wilson
Lynn K. from Gary M. Morck
Helen M. from Richard R. Galvin
Rita R. from Doyle J. Hancock
Nancy E. from Gary S. Lemke
Bessie M. from Elbert E. McVay
Donna M. from Bruce E. Kerr
Laura E. from Michael P. Harmon
Woodbridge W. from Eleanor M. Randa
Cherie L. from Owen F. Wuerfling Jr.
Phyllis from William S. Toothacker
Esther from Michael Clarke
Gail F. from Phil Peuit
Mary E. from Donald G. Mullins
Hazel S. from Clyde L. Welch
Gail A. from Kenneth S. Kowalski
Adele C. from Ronald N. Rowland
Janice M. from William C. Stovan
Janice L. from Gerald J. Dalkowski
Wanda J. from Robert D. Jones
Thomas L. from Donna J. Wiseman
Eloise A. from Wallace R. O'Neil
Glynn D. from Howard Warner
Dorothy from Edwin J. Purcil
Carol from James A. Corrigan

MONTGOMERY WARD 97TH ANNIVERSARY SALE

DON'T MISS THE BIG BARGAINS THROUGHOUT THE STORE! HURRY IN FOR BEST SELECTION!

Sale Ends Sunday

Extra Storage Space Your Choice!

99.88 EACH

JUST SAY "CHARGE IT!"

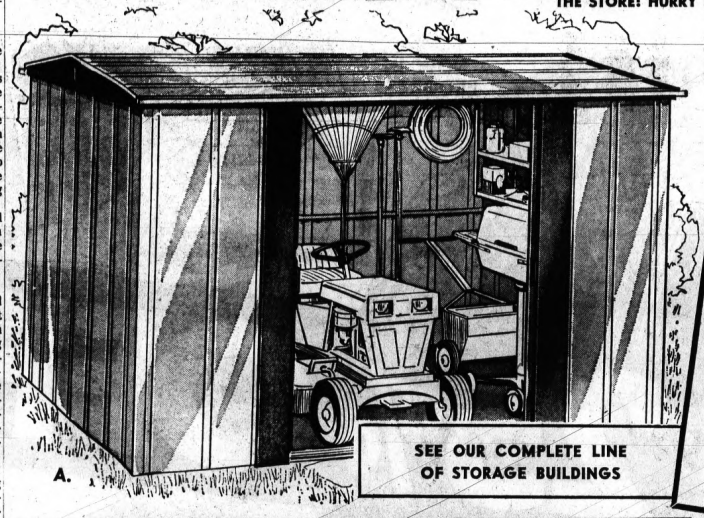

A.

SEE OUR COMPLETE LINE OF STORAGE BUILDINGS

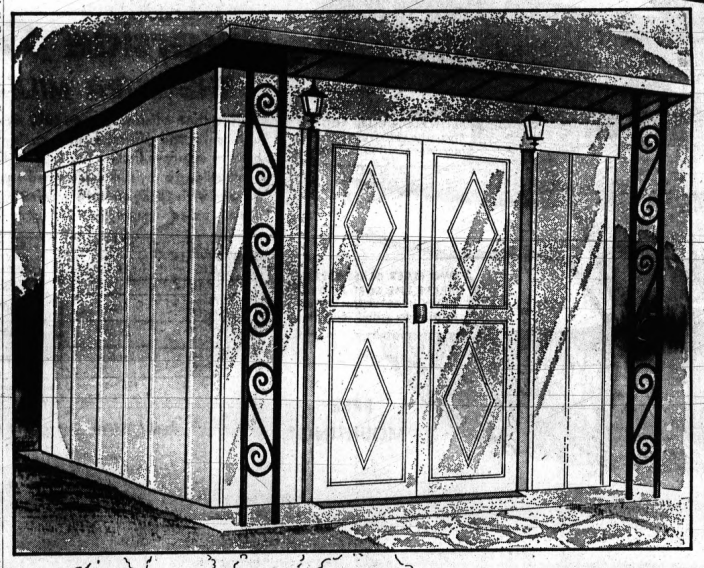

10x7-ft. steel storage bldg.

A. Solve all of your storage problems easily, neatly, economically! Give your valuable lawn and garden equipment a safe storage space! This big 10x7-ft. building is easy to assemble, convenient to use. Baked-on enamel protects the galvanized steel panels; takes all types of weather! Doors open to a big 51-inches for large items. Interior: 9-ft. 7-inches x 6-ft. 7-inches.

8x6-ft. steel storage bldg.

B. Handsome, economical way to protect your valuable lawn and garden equipment! Durable steel building is handsomely styled—black trellis columns and simulated lanterns trim baked-on enamel finish. It's spacious, too—316-cu. ft. storage capacity. Doors roll on trouble-free nylon rollers, open to a full 46 inches wide. Interior measures 7-ft. 9-in. x 6-ft. 3-in. x 6-ft. 3-in. high.

B.

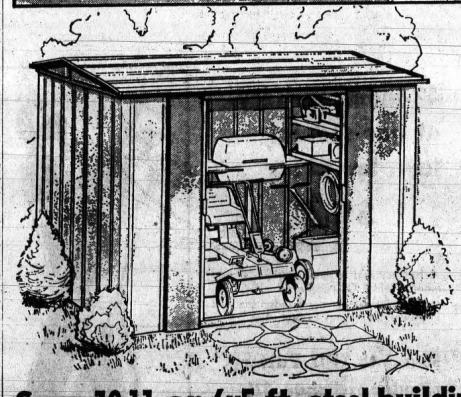

Save 10.11 on 6x5-ft. steel building

Solve your storage problems now! Sturdy double-ribbed-construction panels are galvanized, primed with zinc chromate, then have enamel coat baked on. Wide-opening 32" doors. 155 cu. ft. capacity.

59.88 REG. 69.99



SPECIAL BUY NOW ON 48-INCH GALVANIZED CHAIN-LINK FENCING

66¢ per ft.

Strong, handsome, durable! Our 9-gauge fence fabric is interwoven, hot-dip galvanized! Includes top rail, line post, loop cap and tie wires. 100-ft. minimum. Posts, installation available.

...you'll like Wards

Pontiac Mall

OPEN MONDAY THRU FRIDAY 10:00 A.M. TO 9:00 P.M. SATURDAY 9:30 A.M. TO 9 P.M. SUNDAY 12 NOON TO 5 P.M. • 682-4940

Gambling Grandmother Busy Writing to GIs

RENO, Nev. (AP) — It's reached the point where Jessie Beck, gambling great-grandmother, has to keep two apartments—one to live in and one where she handles the mail for the boys in Vietnam.

Mrs. Beck, first woman to run a crap game in the legal gambling houses of Nevada, began sending letters and packages to servicemen five years ago "because I think those kids are pretty wonderful and I know some of them don't get much mail."

White-haired Jessie, a widow, has made a pretty penny at poker and dice during 30 years in Nevada but says most of her chips go now for the Vietnam project.

Jessie spends every night at Harolds Club, where she owns poker and keno games. She rushes home and writes letters during spare moments.

DAILY WRITER

"I write every day unless I get stuck at the office until after midnight," she says. At Christmas, her staff at the club pitches in to wrap presents.

More than 500 servicemen are on her mailing list.

★ ★ ★

"I don't like fighting, I don't like war," Mrs. Beck says. "I only wish there was more I could do for them."

Jessie, originally from Sweetwater, Tex., came to Reno with her husband in 1939 to run roulette wheels. Soon she moved to the craptables. Then the Becks bought keno and poker concessions. When her husband Fred died in 1954, Jessie kept the games going.

SENDS GIFTS, TOO

Five years ago she wrote to a serviceman who had worked at the club. Soon she was sending gifts to whole platoons—food, books and, of course, playing cards.

Five of her boys have died in combat. Many have returned and visited her. "The only thing I enjoy more than writing to them is saying welcome home to them," she says.

★ ★ ★

Gov. Paul Laxalt recently recognized her good work with a "Distinguished Nevadan" citation.

Jessie won't say how old she is. But she has two sons, five grandchildren and two great-grandchildren.

★ ★ ★

She keeps all letters from servicemen, explaining: "When I get old, they are going to make me very happy."

White Pontiac Teachers for Proper and Adequate Housing for Black Pontiac Teachers

SEE OUR AD ON PAGE B-20

BUY! SELL! TRADE! USE PONTIAC PRESS WANT ADS!

Camping Disaster Inspires Blue Prose

By RON SPEER

CLAYTON, Ga. (AP) — Sidney Lanier wrote passionate poems about the beauty of the tumbling mountain streams of north Georgia.

Obviously the poet never spent a night at a Talluluh River campground with a wife, two kids and a cocker spaniel in a leaky tent on a rainy night.

★ ★ ★

My prose by morning was what the kids called "naughty."

And the wife, ecstatic over the scenery when we pitched our tent at dusk on a bank of the river along with a dozen other campers, was ready to return to suburbia by dawn.

BEAUTY FORGOTTEN

The beauty of the river, with its rapids of white water as it topples over rocks and twists and turns through the valley in a race to the sea, was forgotten.

Trouble started when father's errant cast of a trout lure caught the dog, Crackers.

★ ★ ★

"That's mean, Daddy. Why did you do that? Get her loose!" shouted the kids.

"Catch the dog," shouted Daddy, unable to reel in the whimpering animal. The fishing ended with that episode. Daddy didn't regain any of his lost prestige when he tried to build a fire for supper, either.

STORM HITS

The wood, wet from a previous rain, wouldn't start at first, and finally when a small blaze was going, the storm hit.

The fire went out. The kids, huddling under a canopy on the tent, were soaked when the ropes holding it up gave way. The wife fled for the safety and comfort of the car to fix sandwiches.

She got drenched bringing them to the tent, which by then was filling with water sweeping through the door.

Daddy dashed through the rain for a beer to ease his troubles, only to find that the last one had been quaffed earlier.

WET SLEEPING BAGS

"Let's go to bed," said the wife, then she tested the sleeping bags.

"Let's stay up, they're all wet," she said. But the kids climbed in. Then they heard the dog crying outside in the rain.

★ ★ ★

"Any dog that isn't smart enough to get out of the rain deserves to get wet," said Daddy. Nobody replied. Nobody said anything for a long time, with the silence broken only by the pounding rain and the whimpering cries of Crackers.

"All right," said Daddy, going out into the rain. He brought all the groceries and clothes out of the car so the dog wouldn't chew them up, and then put Crackers in the vehicle.

NO REPLY

"Wasn't that nice of me to do all that for Crackers?" asked Daddy. Before he got a reply, the dog started barking in the car.

"She's lonely," said the kids. "She's afraid."

★ ★ ★

"Aaaaack," said Daddy. "Go to sleep."

The kids did. The big folks tried and tried and tried but wet sleeping bags weren't too conducive.

Finally, about 3 a.m., Daddy went to sleep

HORN BLARES

At 4 a.m., he jumped out of his sleeping bag as a car horn blared in the darkness just outside the tent.

"Maybe it's a smart-aleck dog," said Daddy, dashing into the rainy darkness. Daddy was right.

The dog had her front paws on the horn, and lights were coming on in tents and campers around the campground.

"Shhhh," said Daddy, hoping nobody would notice where the honking was coming from.

"Nice Crackers, come on, come in the tent with us," said Daddy.

That excited Crackers. She ran round and round in the tent, waking up the kids. She found the food and that upset the wife.

Now the kids weren't sleepy. Crackers wasn't sleepy. Daddy and mommy were sleepy, though.

"Aaaaack," said Daddy. He said several other things, too.

Finally dawn came. The rain stopped. Everybody got up.

"Let's go home," said Mommy.

"Let's go home," said Daddy.

Aaaaack," said the kids.



IT WILL HOLD GAS — Going down for a long time, a new shape and size of gasoline tank is installed at an Indiana service station. The tank, made of plastic reinforced by fiber glass, is designed to store 1,500 gallons and to last more than 20 years without leaks caused by corrosion.

Rare Narwhal Is on Display in New York

NEW YORK (AP) — After being carefully weaned on sardine oil and canned milk, wrapped in a wet sling and flow 2,65(miles from his home, Umiak the narwhal has gone on display at the New York Aquarium at Coney Island.

Scientists say it is the first time a narwhal has been seen in captivity. The sleek, gray mammal, which will grow to about 20 feet long with an 8-to-10-foot ivory tusk, is about 2 months old.

★ ★ ★

Umiak was found by Al Kirbyson of the Royal Canadian Mounted Police not far from Grise Fjord, Ellesmere Island, the world's northernmost village.

The enterprising Mountie fed Umiak the oil and milk mixture with a hot water bottle and tube until four workers from the aquarium arrived by private plane to bring home their prize Wednesday.

★ ★ ★

Umiak, a healthy 200-pounder, is now fed a special milk formula, two quarts at a time.

MONTGOMERY WARD

Sale ends Sunday

97TH ANNIVERSARY SALE

NOW IN PROGRESS



25% OFF!

Riverside® Glasbelt

THE EXTRA MILEAGE TIRE

The tire that offers you up to 40% more mileage! Fiber glass belts make the difference. Belts circle the bias-ply nylon cord body to improve traction (by keeping the tread design open), boost mileage (by minimizing tread squirm) and resist impact damage with tensile strength greater than steel. Guaranteed against tread wearout for 30 full months. Buy now, save!

WARDS RIVERSIDE 4-SQUARE PASSENGER TIRE GUARANTEE

GUARANTEED AGAINST FAILURE due to road hazards (except repairable punctures) or from defects in materials or workmanship for the life of the original tread. In case of failure, Wards will exchange tire for a new one, charging only that portion of the current price (plus Federal Excise Tax) equivalent to the percent of tread used.

GUARANTEED AGAINST TREAD WEAROUT for months specified or for miles specified. In case tread wears out, Wards will exchange tire for a new one, charging only the difference between the current price (plus Federal Excise Tax) and a specific dollar allowance. (Tread wear guarantee does not apply to tires used commercially.)

NATIONWIDE SERVICE. Guarantee honored at any Wards Retail or Catalog store.

EXTRA-STRENGTH BIAS PLY NYLON CORD BODY Bias-ply construction increases mileage, wear.

TWO FIBER GLASS BELTS CIRCLE THE CORD BODY Allow greater traction, minimize tread squirm.

FREE MOUNTING

TUBELESS BLACKWALL SIZES	REGULAR PRICE EACH	SALE PRICE EACH	PLUS F.E.T. EACH
6.50-13	21.00*	15.75*	1.56
7.75-14 7.75-15	26.00*	19.50*	1.95 1.99
8.25-14 8.15-15	28.00*	21.00*	2.18 2.20
8.55-14 8.45-15	31.00*	23.25	2.46 2.41

*With trade-in tire off your car. Whitewalls $3 more each.

Use Wards Convenient Charg-All Credit Plan



42-month battery at our special low, low price

$16 12-volt exchange

A battery that surpasses original equipment quality! Oil protected plates prolong battery life. Epoxy-bonded top seals in power that insures fast starting.

50-month XHD Battery regular exchange $26

X-tra heavy-duty battery that assures more power. Fits 12-V American cars. $19 12V, EXCH.

INSTALLED FREE



Save 3.10 ON EACH PAIR OF TOWN & COUNTRY SHOCKS

5.44 EA. IN PRS. REG. 6.99 EACH

Restore lost control with these heavy-duty shocks! Keeps your tires on the road, keeps you in control of your car. Enjoy safer, more comfortable riding!

Riverside® Deluxe Shocks

Simplified valve action for safer, smoother ride. 3.99 EA.

INSTALLATION AVAILABLE

...you'll like Wards

Pontiac Mall

OPEN MONDAY THRU FRIDAY 10:00 A.M. TO 9:00 P.M. SATURDAY 9:30 A.M. TO 9 P.M. SUNDAY 12 NOON TO 5 P.M. • 682-1940

MSU's Benington Dies of Heart Attack

THE PONTIAC PRESS
SPORTS
THURSDAY, SEPTEMBER 11, 1969 D—1



the PRESS BOX

By BRUNO L. KEARNS
Sports Editor, Pontiac Press

With his great All-American college days and five years of pro football behind him, Dan LaRose no longer shows that despondent look when he talks about his shortened career in the NFL and AFL.

When he was cut from the Miami Dolphins, his 6th pro team, three years ago, Dan's wife Barbara said shortly afterward, "He's like the lost soul. He's bleeding inside."

Today, successful in business as a representative of the Parke-Davis Co., LaRose can't stay away from the football field. He still enjoys putting on the pads, and now



DAN LAROSE

has fun bumping heads as a defensive end with the Pontiac Firebirds.

At first, like most pro athletes who have served enough playing time to be eligible for the pension, it behooved him to consent to playing minor league football.

But, when his present job opportunity presented itself, without diminishing his desire to stay physically fit, LaRose found "that getting back onto the gridiron for fun rather than a professional necessity, was the tonic he needed to get rid of the frustrations he developed by looking back.

"You can't believe what a changed person he is, says his lovely wife Bard. "living has become a pleasure for him and not a calender of disappointments."

HAVING FUN

It took a lot of guts for a heralded college player like LaRose, an All-American at Missouri, a star of the College All-Star game and No. 1 draft choice of the Detroit Lions, to accept the reality that this pro career had ended prematurely, and to swallow his pride to play football now as a pastime and not a career.

* * *

Still very trim at 6-5 and 260 pounds by working out a few times a week, and playing and coaching with the Firebirds on Saturday nights, the big Missourian doesn't knock any caliber of football or athletics for reasons of pride.

* * *

"I'm happy with the job. I'm doing the things I love to do, hunt and fish, and I'm having fun just being around football," says LaRose, "and what is more important than being happy?"

The teams in the Midwest Football League have come to know LaRose all too well.

Two years ago in Dayton when he first agreed to put on a uniform "just for the workout," coach Ed McCracken's team was riding high with title aspirations in mind.

* * *

When the Firebirds knocked the Colts off, quarterback Pistol Pete Mikolajewski was stunned when he came up for air for the 5th time.

"Who was that monster No. 70 dismantling me on every play?" said Pistol Pete, "and what is he doing in this league?"

"He's just having fun," came the answer from one of the Firebird players.

"Let him have fun with someone else's life," retorted Pete, who for five years has been the best quarterback in the MFL, and who himself went through the frustration period of "making it" in pro football.

DESIRE TO WIN

One thing LaRose hasn't lost from his competitive experiences, is the desire to win.

LaRose gives Tom Tracy an assist in coaching the Firebirds and when the going gets tough on the field he goes into the game and more often than not the situation changes.

McCracken, one of the most respected coaches in the MFL since 1962, admitted last year he often adjusts his game plans to take care of No. 70.

"Pontiac has killed me in this league," says McCracken, "and that No. 70 just seems to wreck us all the time."

McCracken, like the other coaches in the league, have learned not to heckle Dan, and they are content to let him have his fun.

One coach earlier this year made the mistake of throwing a dig at LaRose when his quarterback got away from big Dan.

"What's the matter LaRose, slowing up?" the coach yelled.

A play or so later the quarterback was helped from the field in a daze.

"What's the matter, you losing your voice," LaRose yelled to the coach.

* * *

It was too bad the quarterback had to pay for the loud-mouth coach's needling.

It can be certain McCracken knows better, especially with Dayton's fine young quarterback Mike Schneider who may find out Saturday night what that No. 70 is all about.

Popular Spartan Mentor Authority in Game Tactics

EAST LANSING, Mich. (AP) — John Benington, whose wit was as sharp as his eye for team errors, died of a massive heart attack Wednesday night at Michigan State University where he coached Spartan basketball teams for the past four seasons.

The lanky, 47-year-old head coach was found dead on the floor of the coaches' locker room at Jenison Gymnasium on the campus.

Officials said his body was discovered by his wife, Barbra, and freshman basketball coach Bob Nordmann, a former star player under Benington, after he failed to arrive home for supper.

Dr. James Feurig, team physician, diagnosed the cause of Benington's death as a massive heart attack—his second in five months. He was a father of nine.

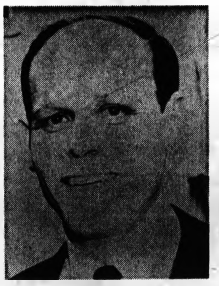

AP Wirephoto

COACH DIES—Michigan State basketball coach John Benington, 47, died yesterday of a massive heart attack in the coaches' locker room on the campus.

Benington's teams compiled a record of 56 victories and 38 losses at Michigan State. The Spartans tied for the Big Ten Conference championship under Benington in the 1966-67 season. Over-all Benington's teams won 32 games and lost 24 in the conference.

The balding, intensely competitive Benington often paced the sidelines, yelling directions at his players during basketball games.

He sometimes was seen pulling at the few hairs on his head during close contests, and once, when a friend called that to his attention, he grinned quickly and said, "That's why I don't have much hair."

Benington, popular with students and on the lecture tour, was an acknowledged expert on basketball methods. He coauthored a widely used textbook and frequently took part in basketball clinics.

In 13 years of coaching, Benington's teams racked up 195 victories and 137 losses.

FROM ST. LOUIS

He came to MSU, replacing Forddy Anderson, after seven years as head coach at St. Louis University. His St. Louis teams won 118, lost 71. Five of those teams were invited to the National Invitational Tournament.

Benington launched his coaching career in 1956 at Drake University where his teams won 21 and lost 38.

His playing career, however, began with football.

He went to the University of San Francisco on a football scholarship after a tour of duty with the armed forces in World War II and after having been graduated in 1940 from high school in Findlay, Ohio, the town of his birth.

Benington played two years of varsity basketball at San Francisco U., becoming team captain and leading the Dons to the NIT championship in 1949.

Last April 11, Benington suffered a heart attack and was hospitalized for about six weeks.

Friends said he appeared on the road to recovery, however, and played golf a number of times this summer and directed a couple of basketball clinics.

He was determined, friends said, to return to coaching full time.

Funeral arrangements for Benington were incomplete.

LOOK WHO'S NO. 1

NL EAST	WON	LOST
NY METS	83	57
CHI CUBS	84	58

Mets in First Place... Story Page D-2

Other Sports Inside

Area Prep Features . . . . . Page D-2
American League Roundup . . . Page D-3
Pro Football Notes . . . . . Page D-5
College Football News . . . . . Page D-6

Firebirds After Top Crowd

A sellout for the Pontiac Firebirds Saturday night?

It's not probable, but the Firebirds' officials are helpful of having their best crowd in the five year history of the team.

The Dayton Colts, always a top drawing team in each of the four past seasons in Pontiac, have provided the most exciting games for Wisner Stadium fans following the MFL.

* * *

"We've had the biggest demand for advance tickets than for any game ever," said the Firebirds' general manager Paul Parks, "it would certainly be a vote of confidence for the team and the league to have 5,000 or 6,000 people there."

TOP GATE TEAM

The Firebirds have been regarded as the best "gate" team in the league, and the league is pleased with the way attendance has been boosted in other cities as well.

Continued Page D-2, Col. 1

Caps of ABA Sign Bing to 3-Year Pact

WASHINGTON (AP) — Dave Bing, a star with the National Basketball Association's Detroit Pistons for three seasons, signed Wednesday to play with his home town Washington Caps of the American Basketball Association.

But when he'll make the shift — next year or the after — seemed a big question mark. He has already signed with the Pistons for this season with a provision to play out his option there next year.

* * *

Earl Foreman, who recently purchased the Oakland Oaks franchise and arranged to shift it to Washington, told reporters Bing probably will play this season with Detroit.

But Foreman wouldn't say when Bing would play with Washington, commenting only that it would be as soon as legally possible. The Cap owner indicated he feels Bing's contract is open to legal question.

* * *

The 6-foot, 2-inch NBA All-Star guard said he wants to return to his home town where he was a high school star before going to Syracuse. Bing was NBA Rookie of the Year in his first year with the Pistons and in the second year, 1967-68, led the NBA in scoring with a 27.1 average.

Foreman said Bing was signed to a long-term contract with the Caps, explaining he meant two or more years.

Bing apparently is the player Foreman had in mind when he said recently he intended to sign a superstar from the NBA.

He gave no details of Bing's salary.

Foreman also confirmed that Alex Hannum, who had been the Oakland coach has decided not to move with the team.

Mickey Lolich Back in Victory Column

CLEVELAND (AP) — The Mickey Lolich who tamed the St. Louis Cardinals in the World Series last year and who was the hottest thing the Tigers had going in the first half of this year's season re-emerged in Cleveland Wednesday night.

Lolich, who has been slumping badly since the All Star break in mid-July, put on one of his best performances of the year as the Tigers downed the hapless Indians 4-1.

The southpaw hurler surrenders just five hits while walking just two and striking out seven on his way to picking up his 18th victory against eight losses. The win equalled his season high mark set in 1964 when he finished with an 18-9 season mark.

DENNY TONIGHT

The Tigers and Indians meet again tonight with Denny McLain, 22-6, facing Louis Tiant, 8-18.

Wednesday's loss virtually insured the Indians their worst season in 41 years. It was their 87th defeat of the season, equaling a mark set by Joe Adcock's team in 1967.

* * *

In 1928, the Tribe lost 92 games and they still have 19 games this season in which they can equal or better—so to speak—the dubious mark.

The game, meanwhile, extended Lolich's lifetime record against Cleveland to 18-4.

"Don't ask me why I do so well against this club," he said after the game. "But pitchers seem to have certain teams they do well against while they don't seem to be able to beat others.

"I do pretty good against the Indians and Minnesota, but I don't do very well against Oakland."

Lolich helped his own cause considerably with his work at the plate in the game.

Jim Northrup gave Detroit an early lead with a solo homer— his 21st—in the first inning.

DETROIT (4)	ab	r	h	bi	CLEVELAND (1)	ab	r	h	bi
Stanley 1b	3	0	1	0	Scheinblum lf	3	0	0	0
Tresh rf	4	0	0	0	L. Brown ss	3	0	1	0
Northrup cf	4	1	2	1	Harrison rf	4	0	0	0
W. Horton lf	4	0	0	0	T. Horton 1b	4	0	0	0
Wert 3b	3	0	0	0	Cardenal cf	4	1	1	0
L. Brown 2b	3	0	0	0	Azcue c	4	0	1	0
Price c	4	1	2	1	Hinton 2b	3	0	0	0
Gutierrez ss	4	0	1	0	Fisher 3b	3	0	1	0
Lolich p	3	1	1	0	Ellsworth p	0	0	0	0
					Lloyd p	0	0	0	0
					C. Peterson ph	1	0	0	0
					Burchart p	0	0	0	0
					Nelson ph	1	0	0	0
					Law p	0	0	0	0
Total	37	4	9	3	Total	30	1	3	0

Detroit	100	301	000—4
Cleveland	000	000	010—1

E—Burchart. LOB—Detroit 10, Cleveland 4. 2B—Northrup. Price. 3B—Lolich. HR—Northrup (22, 1st inning off Lolich, 0 on, 0 out). SB—Lolich (W, 18-8). Ellsworth (L, 6-5). Lloyd. Burchart. Law.

	IP	H	R	ER	BB	SO
Lolich	9	3	1	1	1	7
Ellsworth	6	6	3	3	1	3
Lloyd	1	0	0	0	0	0
Burchart	1	0	0	0	0	1
Law	1	0	0	0	0	0

WP—Lolich. T—2:05. A—4,015.

Reabe Leads Kettering in Cross-Country Win

Kevin Reabe turned in a course record 10:26.7 clocking on the Rochester High course yesterday to lead his Kettering teammates to a 16-44 cross-country verdict.

Following Reabe for Kettering were Dave Meyerhofer (2), Charles Martin (3), Dave Perkins (4), and Larry Bridgewater (5).

Mott 'Loses' Home Opener

Waterford Mott's home opener Friday against Kettering has been switched to Kettering's field.

Construction delays and other problems caused the 8 p.m. contest to be shifted, according to Waldo Ashley, athletic director for Waterford schools.

The reserve game between the schools will be Friday afternoon at Kettering.

Liston in Detroit Bout

DETROIT (AP) — Former heavyweight champion Sonny Liston has been scheduled to fight Leotis Martin Oct. 13 in Detroit's Olympia Stadium in a 12-round elimination match.

FINAL CLOSEOUT OF ALL 1969 PONTIACS AT SPECIAL FACTORY DISCOUNTS!



AUDETTE PONTIAC "THE GIANT"

✔ Check Our Trade-In Prices ✔ Check Our Equipment
✔ Check Our Prices ✔ Good Selection

✔ NEW 1969 PONTIAC CATALINA 2-Door Hardtop

★Turbo Hydramatic Trans.
Deluxe Steering Wheel
Deluxe Wheel Covers
400 Cu. In. V-8
Engine - Heater - Outside
Mirror - Padded Dash



$2858.00 (IMMEDIATE DELIVERY)

OPEN ALL DAY SATURDAY . . .
MON., THURS. TILL 9 P.M.

1969 PONTIAC CATALINA 4-DR. HARDTOP
Air Conditioning - Hydramatic - Full Decor Group - Power Steering - Power Disc Brakes - Push Button Radio - Whitewall Tires - Tinted Windshield.

DAILY RENTAL CAR $3166.00

AUDETTE
PONTIAC, INC.
1850 Maple Rd. (15 Mi.) TROY, 642-8600
(Bet. Crooks and Coolidge. Located in the Troy Motor Mall)
(USED CARS, 642-3289)

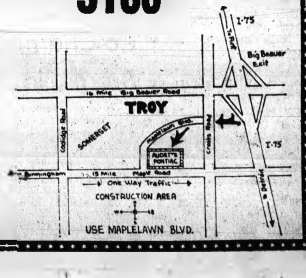

Firebirds-Dayton Tilt Top League Attraction

Continued from Page D-1

Last week at St. Joseph, Mich., the Firebirds drew 3,878 for the game with the Southwest Hawks.

* * *

The clubs in the MFL are pointing to some of their crowds as compared to some of the Continental League teams.

The Midland Apollos who need around 7,000 to break even financially drew 3,700 to their season opener. The Firebirds, who need 2,100 to break even, drew 4,200 against Grand Rapids.

The biggest crowd in the Continental League overall recently was the 5,000 in Portland, Ore.

Lackawanna and Dayton played to a packed house closer to 6,000 in their game two weeks ago.

"It would look good to fill Wisner Stadium for one or two of these games. With some luck we could hopefully do it with Dayton or Lackawanna," said Parks.

Against Dayton, the series stands 6-3 in favor of Pontiac. Against Lackawanna, which is entertaining thoughts of going into the Continental League the Firebirds are 0-3.

* * *

Game time is 7:30 Saturday at Wisner and advance tickets are available at Griff's Grill, Bob-Ken's, Osmun's, VFW Post 1370 and the Firebird Lounge at Huron Bowl.

Defeat Montreal Twice

Mets Atop National League Division for First Time

NEW YORK (AP) — When Apiolo 11 landed on the moon seven weeks ago, it set the pattern. Anything can happen in 1969 and now it has.

The New York Mets are in first place.

The chronicles of history will note that the Mets, lovable losers for seven long, adventure-filled seasons, made it to the top of the National League's East Division for the first time ever at precisely 8:43 p.m., EDT, Wednesday night when Ken Boswell laced a single to center, driving in Cleon Jones with the winning run in the 12-inning first game as the Mets trimmed Montreal 3-2.

That victory put the Mets one percentage point in front of the staggering Chicago Cubs, who were in the process of losing a 8-2 game to Philadelphia. When that was accomplished and Nolan Ryan had set down the Expos 7-1 on a three-hitter in the nightcap, New York had an almost unbelievable one-game lead over everybody else in the East.

NO. 1 NOW

"Look who's No. 1 now," the Shea Stadium scoreboard cheered, proudly displaying the NL standings as Mrs. Joan Payson, the club's principal owner, took a triumphant stroll in front of the Mets' dugout, smilingly acknowledging a standing ovation from the fans.

The Mets made it to the top in their 140th game—they now have 21 games to play and their magic number is 20 for clinching the pennant. In 1962, after 140 games, the Mets were last with a 35-105 record.

"Let's see . . . 1962." Boswell thought for a moment and then remembered. "Why I was in the doubleheader sweep but the most important one was the single to center that brought Jones home with the winning run in the opener.

* * *

"We came in here just like we do any other time," said catcher Jerry Grote. "We congratulated each other and we set our minds to winning the second game."

Ryan made that easy. He allowed just three hits—none until the sixth—and by then the Mets were in control with a six-run third inning.

"In 1962, I was a freshman in high school," Ryan remembered. "And I was a Houston Astro fan. I saw the Mets play once and I only went to see Casey Stengel."

Stengel was the manager of the first Met team in 1962. That was the team that finished 40-120. The first baseman on that club was Gil Hodges, who sits in the manager's office now.

* * *

"I'm just very happy," Hodges said. "I feel great. This is wonderful for all the fans, the players, the front office, everyone connected with the organization that suffered for so many years.

"Finally their patience is paying off. I just hope it can continue. We've got both feet in the door now."

New York has won six straight, seven of the last eight and 22 of the last 28 in a month-long tear that has wiped out a 9½-game deficit and vaulted them into first place.

First Game						
Montreal	110	000	000	000	2	7
New York	100	010	000	001	3	7

Bateman (5); McAndrew, Taylor (12) and Wegner, Stoneman (12); and Bravo. Gate. W—Stoneman, 5-17. L—Taylor, 8-9

Second Game						
Montreal	010	000	000	0	1	5
New York	001	000	100	1	3	10

and. McGinn (3); Reuss (3); Sembera (8) and Bateman; Ryan and Grote. W—Ryan, 9-1. L—Reed, 6-6.



AP Wirephoto

ON TOP, AT LAST — New York's Cleon Jones (21) is about to cross home plate giving the Mets a 12th inning 3-2 victory over the Montreal Expos and for the first time in their eight-year existence, the lead position in the eastern division of the National League. Waiting to greet Jones who scored from second base on a single by teammate Ken Boswell, are Donn Clendenon (22), umpire Henry Crawford, his jubilant teammates and deliriously happy fans in the background. The Mets also won the second game, 7-1.

Traditional Openers Start Prep Season

The football spotlight moves to the high school scene tomorrow as the preps, in a number of traditional openers, set about seeing just who has what.

* * *

It's the kickoff of the '69 campaign and for the most part the lineup brings nonconference foes together.

EARLY START

The Barons of Bloomfield Hills Andover get a slight jump on area teams as they entertain and old rival, Oak Park, in a 2:30 p.m. contest.

* * *

Later in the day, under the lights, the menu lists such items as Clarkston at Oxford, Waterford Mott at Waterford Kettering, West Bloomfield at Waterford and Avondale at Milford. And they're many more.

CHIEFS TRAVEL

Pontiac Central kicks off the season in a trip to Midland, the same squad that dealt the Chiefs a 13-0 setback in their 1968 debut.

* * *

Midland is in the East Division of the Saginaw Valley Conference and the Chiefs are in the West so the contest just shapes as a tuneup for both as far as league position is concerned.

The Andover-Oak Park opener dates to 1959 when Andover pulled off an 18-6 triumph. Since then, the Barons have piled up a 9-2 edge.

AREA POWER?

The Barons are figured to be one of the powers in the Wayne-Oakland League and the tilt is likely to give coach Bob Kefgen an opportunity to see just how good the team is.

* * *

Andover has won three of the last four games in the series.

MOTT CONFIDENT

Mott gets its first shot at a township rival and the Corsairs figure as a solid bet to make it a successful opener.

* * *

The Corsairs are in their third year so coach Geroge Perry has an all-veteran team to put on the field. Mott replaces Lake Orion on the Kettering schedule. The game was originally slated for Mott, but bleachers have not been erected there so the tilt was moved to Kettering.

CLARKSTON LEADS

The Clarkston-Oxford affair is slated for Oxford where the visitors will be trying to improve on a 9-3 mark they're compiled since 1957 in the series.

* * *

Clarkston has won the last four. Oxford's last win was a 13-12 squeaker in 1964.

The game marks the debut for coach Paul Rakow at Clarkston. The former Western Michigan grid ace had successful schools before moving to Clarkston.

ALMOST EVEN

Although Milford has dominated the series of late, Avondale is trailing only 6-5 in their battles that began back in 1958.

* * *

Avondale's last win in the long rivalry was in 1964 by a 13-0 count. Since then, Milford has blanked the Yellow Jackets twice and escaped with narrow decisions in the other two encounters.

NEW COACH

Another coach making his debut will be Avondale's Tom Wheatley, who coached the school's wrestling team to a successful finish last year.

Always a thrilling game for the spectators will be the Waterford-West Bloomfield contest, one which could prove a couple of things.

* * *

Waterford is supposed to be rebuilding. West Bloomfield, Wayne-Oakland League champion last year, is one of the favorites in this year's race. The game should give a clue to the strength of both.

In their series which dates to 1962, Waterford owns a 5-2 record, winning the last five. In their last three games, the two have totaled 156 points.

* * *

Waterford posted a 32-18 decision in 1966, came back with a 40-20 verdict in '67 and gained a 26-20 win in a seesaw affair last year.



GOOD HANDS — End Bob Schupbach figures prominently in Waterford Mott's gridiron plans this fall. The sure-handed receiver is wrapping his hands around the ball here in a practice session. Mott meets Kettering in the opener tomorrow.

New Groves Head Coach Gets Test in Rivalry

The neighborhood rivalry in Birmingham is clearly one-sided and a new coach at one of the schools is hopeful that the tide will turn tomorrow night.

George Zainea heads the Groves eleven which opens the 1969 high school football season tomorrow night at Seaholm, a team the Falcons have been unable to defeat in eight tries.

WELL BEHIND

Groves is only eight years, so Zainea takes on the city foe trailing 8-0. There's a lot of catching up to do and Zainea is hoping the breakthrough will come tomorrow.

Royal Oak Kimball is optimistic of improving its record against the Walled Lake Vikings, who'll invade Kimball tomorrow evening.

VIKINGS AHEAD

In six outings, Walled Lake had pulled ahead, 4-2, but the Vikings may not be as strong as in recent years. A split to fill a new school left a new coach Dick Woodworth with few experienced hands so the nod in this one goes to Kimball.

* * *

Walled Lake has won the last three in a row. Kimball prevailed in 1965 by a 7-6 count.

Always strong Ferndale will tangle with Royal Oak Dondero for the sixth year as an opening game.

FIRST WIN

Ferndale won for the first time last year, 41-0, after falling three times to the Oaks and battling to a 6-6 deadlock in their initial contest in 1964.

* * *

Ferndale is again strong and figures to slice Dondero's lead in the series to 3-2-1.

OTHER GAMES

Elsewhere in the southern part of the country, Southfield Lathrup, in its second year, takes on Southfield, while Walled Lake Western plays host to Bloomfield Hills Lahser.

* * *

At Western is Leo Folsom, who moved over from Walled Lake Central, and the new Warriors are expected to be tough despite being in only their first campaign.

In some of the other games, Almont visits Grosse Pointe University School, Berkley at Troy, Lapeer at Romeo, Hazel Park at Warren Fitzgerald and Holly at Bendle.

Both Rochester schools open this week. Rochester Adams, under new coach Max Hasse, had a 4 p.m. date tomorrow against Southfield's junior varsity, while Rochester Central, under new coach Tom Urbin, visits Utica Stevenson Saturday.

Co-Champs Break Tie

The cochampions in the Wayne-Oakland cross-country race last year locked horns in a '69 opener and they dissolved the tie.

Clarkston, taking three of the top five places, turned back Milford, 23-34.

Fred Seyler's 10:43 clocking on the Clarkston course set the pace.

Mrs. Evans Title Winner

Overcomes Runner-Up Jinx in Match Play

Mrs. Max Evans of Southfield bypassed her runner-up jinx yesterday by claiming the Women's Metropolitan Golf Association match play championship at Rochester Country Club.

Second twice in the event, Mrs. Evans, spotting her opponent four shots in the handicap event, grabbed a 3-up lead after nine holes and wound up with a 2-up decision over Mrs. Peter McAlpine, also of Southfield.

Steady play was the secret for Mrs. Evans who carded an 85 for the afternoon.

In the consolation, Mrs. Tony Mitchell of Detroit defeated Mrs. Ken Daniels of Birmingham, 4 and 3.

Women's Metropolitan Golf Association Match Play Championship
Championship Flight

Mrs. Max Evans, Southfield def. Mrs. Peter McAlpine, Southfield, 2 up; Consolation: Mrs. Tony Mitchell, Detroit def. Mrs. Ken Daniels, Birmingham, 4 and 3.

First Flight

Mrs. Douglass Campbell, Detroit def. Mrs. Lee Pastell, St. Clair Shores, 1 up; Consolation: Mrs. Charles Martin, Southfield def. Mrs. Loren Wolfe, 4 and 2.

Second Flight

Mrs. Gene Symington, St. Clair Shores def. Mrs. George Kendrick, 1 up; Consolation: Mrs. Robert Hilliard, Royal Oak def. Mrs. Bruce Kellner, Southfield 1 up.

Third Flight

Gertrude Eakins, Detroit def. Mrs. John Thuesin, Southfield, 2 and 1; Consolation: Mrs. Perry Brunk, Birmingham def. Gertrude Schwarz, Grosse Pointe Woods, 1 and 1.

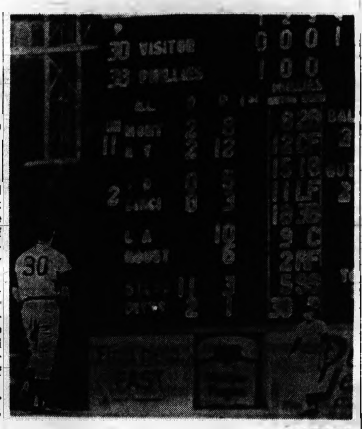

AP Wirephoto

NOWHERE TO TURN — A quick glance at the scoreboard shows Chicago Cubs' pitcher Ken Holtzman the status of the New York Mets, who were tied 2-2 with the Montreal Expos in the 12th inning, and the 1-1 tie in the fourth inning between the Phillies and the Cubs. Philadelphia eventually won 8-2 to knock Chicago out of the lead in the Eastern Division of the National League for the first time since the beginning of the season, while the Mets won both games of their doubleheader against the Expos to take over first place.

Sports Calendar

Friday
Football
Birmingham Groves at Seaholm
Bit Lahser at Walled Lake Western
Chanos at Clawson
Berkley at Troy
Oak Park at Bloomfield Hills Andover
Brandon at Flint Holy Rosary
Pack at Brown City
East Detroit at Edsel Ford
Flint Central at Saginaw Arthur Hill
Flint Northern at Flint Southwest's
Harper Woods at Algonac
Hazel Park at Warren Fitzgerald
Garden City West at W. John Glenn
Hamtramck at Madison Lamphere's
Howell at Gulf University School
Lapeer at Romeo
Milford at Avondale
Chippewa Valley at Armada
New Haven at Anchor Bay
Ortonville at Bendle
Warren Mott at Fort Huron
West Bloomfield at Waterford
Waterford Mott at Kettering

Saturday
Football
Rochester at Rochester Adams
Pontiac Northern at St. Farmington
Pontiac Catholic at Benedictine
Mount Clemens at St. Clair S. Lakeview
Bentley at Farmington
Redford St. Mary at B. Brother Rice
East Catholic at Aquinas
Waterford OL Lakes at St. Rita

Sunday
Football
80 St. Mary at Farmington OLS
OL St. Mary at Ferndale St. James
Utica Eisenhower at Utica
Utica Stevenson at Utica Ford
Warren Lincoln at St. Florian
St. Sacred Heart at WH Bishop Foley
Bishop Gorgone at Detroit Nativity

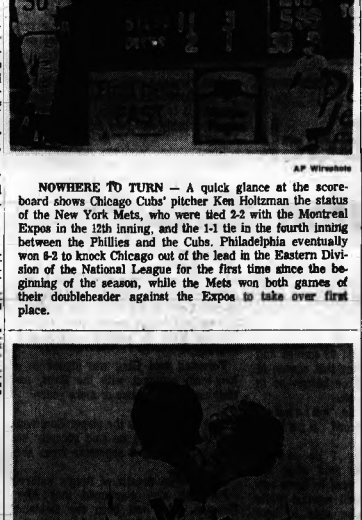

HARD WORK — End Dan Smith (left) and guard Tom Page mix it up in line practice as they and their Milford teammates get in shape for their opener tomorrow against Avondale.

Lippy Ends Silence After Cubs Tumble

PHILADELPHIA (AP) — The Chicago Cubs are out of first place today for the first time this season and Manager Leo Durocher broke his stony silence.

But don't get excited. Durocher only balled out a baseball writer for beating him into the Chicago clubhouse after the Cubs lost 6-2 to the Philadelphia Phillies Wednesday night. It was Chicago's seventh straight defeat.

FULL GAME

Combined with a double-header victory for the New York Mets over Montreal, the Cubs dropped into second place, a full game behind the Mets in the East Division of the National League.

Chicago was tied for first place the first six days of the season. On April 14, the Cubs beat Pittsburgh 4-0 to gain undisputed possession of first place and they've been there ever since.

* * *

Durocher's team led by 9½ games on Aug. 14. Wednesday night they blew the last half game of their lead as Philadelphia's Rick Wise limited them to two hits for his 13th victory, a career-high for the young righthander.

Several questions were fired at Durocher who sat disconsolately in a corner of the locker room. He replied, "It won't do you much good. It has been no comment for two months and I don't see any reason to change it now."

While Durocher wasn't talking, some of his players were. As the writers filed into the locker room, pitcher Hank Aguirre shouted, "Here they come with the hearse and flowers."

* * *

Ron Santo, Cubs' captain, was more pliable. Santo who drove in the two Chicago runs to boost his total to 116, a career-high for the 10-year veteran, said he still was optimistic.

"What we really need is one big base hit," he said. "Something has to happen on the field. Instead of that sacrifice fly I got, suppose it was a base hit?

"It might make all the difference. We've got to do this together. We'll come out of it and have a very str-ng winning streak."

FANS SHOUTING

Santo said the Cubs were aware of the people shouting in the stands when the Mets score was posted.

"But I don't care about them. We've got to win. I can't worry about someone else. I wish they didn't have a scoreboard out there."

The Phillies' John Briggs drove in the winning run in the seventh inning with a single off loser Ken Holtzman. The hit scored Don Money, who had walked and moved to second on an infield out. It snapped a 2-2 tie.

The Phillies added three more in the eighth. Dave Watkins hit his fourth home run of the season for the Phillies in the fourth.

In other NL action, San Francisco lost 8-4 to the Atlanta Braves but remained one-half game ahead of both Cincinnati, which was edged by San Diego 2-1, and the Braves, and St. Louis swept Pittsburgh 11-2 and 2-1.

Houston gained its tie with Los Angeles behind the hitting of Denis Menke and Jim Wynn, and the pitching of Denny Lemaster. Menke sparked a four-run first inning with a three-run double, Wynn hit his 31st homer with a man on, and Lemaster hurled a six-hitter.

Atlanta, now just two percentage points behind second-place Cincinnati, beat San Francisco as Hank Aaron sparked a three-run fourth inning with his 40th homer and Rico Carty followed an Aaron single in the fifth with his 12th homer. The Giants got all their runs in the sixth on Ken Henderson's two-run single and Willie McCovey's two-run double.

* * *

Shortstop Woody Woodward's error proved to be Cincinnati's downfall. He came in on Julio Morales' grounder in the eighth inning and allowed San Diego's Roberto Pena, who had tripled, to score. Morales also homered in the fourth. The Reds tied it in the sixth on Jim Stewart's RBI triple.

The pitching and hitting of Bob Gibson and the hitting of Joe Torre keyed St. Louis' first-game victory over Pittsburgh. Gibson, 17-11, fired a seven-hitter, rapped three singles and a double and scored twice and Torre drove in five runs with a triple and single.

The Cardinals grabbed a 2-0 lead in the first inning of the second game when Bo Belinsky walked in two runs with the bases loaded, and Mike Torrez and Joe Hoerner combined for a six-hitter to make the lead stand up.

Pittsburgh's run came in the eighth inning, but it was not enough to keep the Pirates from falling into fourth place behind the Cardinals in the East.

First Game						
St. Louis	002	200	11	15	1	
Pittsburgh	000	000	02	2	7	1

Gibson (17-11) and McCarver; Blass, Brabender (4), Dal Canton (5), Gibbon (6), Hartzell (8) and Sanguillen. W—Gibson, 17-11. L—Blass, 16-11.

Second Game						
St. Louis	100	000	010	2	4	1
Pittsburgh	000	000	020	2	6	0

Torrez, Hoerner (7), Grant (9) and McCarver; Belinsky, Gibbon (1), Blass (7), Hartzell (9) and Sanguillen. W—Torrez, 9-6. L—Belinsky, 0-2. HR—Pittsburgh, May (6).

Chicago	000	101	000	2	9	1
Philadelphia	100	100	15x	8	9	0

Holtzman, Regan (5), Aguirre (6) and Hundley; Wise and Ryan. W—Wise, 14-11. L—Holtzman, 16-10. HR—Philadelphia, Watkins (4).

San Diego	000	110	010	2	7	0
Cincinnati	001	000	00x	1	6	0

Kirby and Cannizzaro; Clonlinger, Granger (8) and Bench. W—Kirby, 2-12. L—Clonlinger, 9-14. HR—San Diego, Morales (1).

San Francisco	000	004	000	4	8	2
Atlanta	000	030	00x	3	6	2

Bryant, Herbel (4), Bolin (6), McMahon (7) and Sadecki; Jarvis, Davis (4), Upshaw (6) and Didier. Herbel, 10-10. L—Bryant, 2-2. HRs—Atlanta, H. Aaron (40), Carty (12).

Los Angeles	000	100	000	1	4	0
Houston	400	022	00x	8	11	0

Sutton, McAsen (8), Foster (9), Moeller (9) and Torborg; Lemaster and Edwards. W—Lemaster, 15-14. L—Sutton, 15-13. HRs—Los Angeles, Wills (4), Houston, Wynn (31).

The STANDINGS

American League

East Division	Won	Lost	Pct.	GB
Baltimore	98	45	.685	—
Boston	76	64	.543	20½
Washington	69	70	.496	27
New York	70	71	.496	27
Cleveland	55	85	.393	40½
West Division				
Minnesota	86	55	.610	—
Oakland	84	56	.600	1½
California	61	78	.439	24
Kansas City	58	83	.411	28
Chicago	55	84	.396	30
Seattle	55	85	.393	30½

Wednesday's Results

Baltimore 8, Boston 6
Det
ott 4, Cleveland 1
Washington 6, New York 1
Chicago 3, Minnesota 2
Seattle 9, Oakland 4
California 11, Kansas City 4
Chicago at Minnesota
Seattle (Weyer 0-1) at Oakland (Nash 7-7)
Kansas City (Rooker 4-12) at California (McGlothlin 7-12)
Minnesota (Boswell 16-10) at Chicago (Horlen 10-11)
Detroit (McLain 22-6) at Cleveland (Tiant 8-11)
Washington (Hannan 7-9) at Baltimore (McNally 17-6), night
New York (Bahnsen 9-13) at Washington (Hannan 5-8), night
MCS1Sed Sept. 11

National League

East Division	Won	Lost	Pct.	GB
New York	84	57	.596	—
Chicago	84	59	.587	½
St. Louis	77	65	.542	7½
Pittsburgh	75	64	.540	8
Philadelphia	56	84	.400	27½
Montreal	44	99	.308	41
West Division				
San Francisco	78	64	.549	—
Cincinnati	78	65	.545	½
Atlanta	78	65	.545	½
Los Angeles	75	65	.536	2
Houston	75	65	.536	2
San Diego	65	77	.458	13

New York 3-7, Montreal 2-1, 1st game 12 innings
Philadelphia 6, Chicago 2
St. Louis 11-2, Pittsburgh 2-1
Houston 8, Los Angeles 1
San Diego 2, Cincinnati 1
Atlanta 8, San Francisco 4
Today's Games
Montreal (Robertson 5-12) at New York (Gentry 10-11)
Chicago (Hands 16-12) at Philadelphia (Johnson 6-12), night
St. Louis (Carlton 16-8) at Pittsburgh (Veale 11-11), night
San Diego (Stak 1-10) at Cincinnati (Nolan 6-3), night
Los Angeles (Osteen 16-12) at Houston (Wilson 10-10), night
San Francisco (McCormick 9-8) at Atlanta (Reed 13-6), night
Friday's Games
New York at Philadelphia 2, twi-night 8
Montreal at Philadelphia, night
Chicago at St. Louis, night
Atlanta at Pittsburgh, night
San Diego at Los Angeles, night
Cincinnati at San Francisco, night

Hives Cost Reggie Jackson HR Lead

By the Associate Press

Reggie Jackson is itching to regain his American League home run-hitting lead from Frank Howard.

He's also just plain itching.

And, that's the reason the rugged Oakland slugger had to wait at least a day to pose a threat to Howard's latest bid to slip away with the homer title.

Big Frank slapped his 46th of the season—matching Reggie's output—in backing Dick Bosman's two-hitter as Washington whipped the New York Yankees 6-1 Wednesday night.

★ ★ ★

But Jackson was deprived of at least an opportunity to go back on top a few hours later when he was sent home from the Oakland ball park with a case of the hives. It wasn't known just how long he would be out.

Jackson wasn't the only one to desert the fast fading A's. Only 1,945 fans—the smallest crowd in the Bay Area's major league baseball history—turned up to see Seattle's 9-4 victory that pinned the fifth straight loss on the A's, their 13th in 16 games, and put them another big step toward mathematical elimination in the AL West.

HOLD BIG HEAD

Thanks to the Pilot victory, Minnesota—which had only a two-game lead over Oakland just a little more than two weeks ago—maintained its 9½ game bulge despite a 3-2 loss to the Chicago White Sox.

Baltimore whipped Boston 8-6, Detroit stopped Cleveland 4-1 and California defeated Kansas City 11-4 in other games.

Bosman held the Yankees hitless until Jimmy Hall lined a double to left center with one out in the eighth. Jerry Kenney followed with a single for the only other New York hit, producing the lone run.

Bosman, 12-5, who checked Cleveland on a one-hitter last May 2, picked up his sixth straight victory in besting Mel Stottlemyre, who had beaten Washington 13 times in 14 games over the past three seasons.

★ ★ ★

Ken McMullen hit his 16th homer in the fourth, a solo blast, and Howard put it away in the next inning with his shot with two men aboard.

Wayne Comer's homer and single knocked in three runs and rookie Dan Walton produced two more with a triple in Seattle's triumph. Ramon Webster homered for the A's, his first of the year.

★ ★ ★

Don Pavletich's solo homer, his sixth, and RBI single helped the White Sox and Tommy John, 7-11, past the Twins.

Don Buford's 10th homer keyed a six-run fourth that guided Baltimore to its fourth straight victory and ninth in 11 games, cutting to five the Orioles' magic number for clinching the AL East Division title.

Syd O'Brien knocked in three runs for the Red Sox with his 10th homer and two RBI singles, while Carl Yastrzemski hit his 36th homer—the 1,500th career hit for the left fielder.

Bubba Morton produced five runs with a bases-loaded double and a single as California swept aside the Royals.

New York ..... 000 000 010—1 2 1
Washington ..... 100 140 00x—6 9 1
Stottlemyre, Burbach (6), Hamilton (7) and Munson; Bosman and Casanova. W—Bosman, 12-5. L—Stottlemyre, 18-12. HRs—Washington, McMullen (16), Howard (46.

Boston ..... 111 103 000—7 14 3
Baltimore ..... 100 400 10x—6 10 1
Nagy, Wagner (6) and Moses; Palmer, Beene (4), Leonhard (5), Severinsen (6), Watt (9) and Hendricks. W—Severinsen, 1-1. L—Wagner, 9-3. HRs—Boston O'Brien (9), Yastrzemski (36). Baltimore, Buford (18).

100 001 01x—3 8 1
Hall, Worthington (8) and Tischinski; (John, Wood (9) and Pavletich. W—John, 7-11. L—Hall, 8-4. HR—Chicago, Pavletich (6).

Seattle ..... 203 000 301—9 16 2
Oakland ..... 000 102 100—4 9 1
Brabender, Segui (7) and McNertney; Dobson, Fingers (7), Lachemann (7) and Roof, Haney (7). W—Brabender, 12-12. L—Dobson, 1-12. HRs—Seattle, Comer (13). Oakland, Webster (1).

Kansas City ..... 030 000 010—4 8 1
California ..... 242 110 01x—11 17 0
Butler, Fitzmorris (2), O'Riley (3), Jones (5), Zachary (7) and Martinez; Campanis (7), Healy (8); Messersmith and Azcue. W—Messersmith, 14-9. L—Butler, 7-16.

Baseball's TOP TEN

AMERICAN LEAGUE

Player Club	G	AB	R	H	Pct.
Nieger Min	104	390	74	135	.346
Reese Min	118	375	49	124	.331
R.Smith Bal	135	481	81	154	.320
Oliva Min	132	550	90	174	.316
Powell Bal	137	484	80	153	.316
F.Robinson Bal	136	500	104	158	.316
F.Howard Was	143	523	102	161	.308
Petrocelli Bos	132	450	83	138	.307
Clarke NY	136	560	72	168	.300
Blair Bal	134	558	99	166	.297

Home Runs

F.Howard, Washington, 46; R.Jackson, Oakland, 46; Killebrew, Minnesota, 42; Powell, Baltimore, 37; Yastrzemski, Boston, 36; Petrocelli, Boston, 36.

Runs Batted In

Killebrew, Minnesota, 109; Powell, Baltimore, 118; R.Jackson, Oakland, 109; F.Howard, Washington 104; Yastrzemski, Boston, 102.

Pitching
14 Decisions

Helmer, Baltimore, 14-2, .875; McLain, Detroit, 22-6, .786; Odom, Oakland, 15-5, .750; McNally, Baltimore, 17-6, .739; D.Perry, Minnesota, 17-6, .739.

NATIONAL LEAGUE

Player Club	G	AB	R	H	Pct.
C.Jones NY	129	456	88	158	.346
ese Cin	133	528	107	180	.341
Clemente Pgh	120	446	75	151	.339
E.Johnson Cin	122	467	79	153	.329
M.Alou Pgh	139	604	95	197	.326
Stargell Pgh	124	447	80	143	.320
Z.Davis LA	108	414	55	131	.316
Sanguillen Pgh	108	383	55	121	.316
McCovey SF	129	422	85	133	.315
Tolan Cin	131	560	98	176	.314

Home Runs

McCovey, San Francisco, 42; H.Aaron, Atlanta, 40; L.May, Cincinnati, 35; Perez, Cincinnati, 34; Wynn, Houston, 31.

Runs Batted In

McCovey, San Francisco, 117; Santo, Chicago, 116; Perez, Cincinnati, 109; L.May, Cincinnati, 100; Banks, Chicago, 92.

Pitching
14 Decisions

Beaver, New York, 21-7, .750; Regan, Chicago, 12-5, .706; Merritt, Cincinnati, 16-7, .696; Carlton, St. Louis, 16-8, .667; Carroll, Cincinnati, 12-6, .667; Selma, Chicago, 12-6, .667; Singer, Los Angeles, 18-9, .667.

Tuesday's Fights
By The Associated Press

LAS VEGAS, Nev.—Peter Cobbiah, 141½, Las Vegas, knocked out Miguel Hernandez, 141½, San Jose, Calif., 9.
R Dr Xlead Sept 11

Wednesday's Minor League Playoffs
International League
Finals

Syracuse 8, Columbus 1, Syracuse leads best-of-7 series, 3-0

time for SKI tune-up

bring them in now, for expert repairs and tune-up

YEAR AROUND SKI SHOP

Sporthaus

6600 Telegraph Road at Maple — Bloomfield Plaza
Phone 626-9500



TOP RETURNEE — Chief among the experienced hands available at the new Walled Lake Western school is quarterback Roy Coomer. Although it's a new school, the Western eleven is still expected to be one of the best in the area.

Fordham Eleven Tops Club List

NEW YORK (AP) — Fordham University's club football team was rated No. 1 by the National Club Football Services. As a result the Ram gridmen received the first club trophy from the National Football Foundation and Hall of Fame at its annual banquet.

Robert J. Harrington, Fordham's student director of football, received the trophy from Vincent Draddy, foundation vice president.

Coach Jim Lansing's team had a 7-1 season.

The Cleveland Indians drew 2,620,627 fans during the 1948 season.

HANES FOR MEN AND BOYS

HANESET® SHIRT
Keeps its fit through wash after wash. Neck is reinforced to resist sagging. Fully combed cotton stays white, keeps its shape. S-m-l-xl.

DOUBLE PANEL BRIEFS
Reinforced seams and a scientific cut give you gentle daylong support, perfect comfort. Heat resistant elastic waistband. Sizes 28-44.

Men's Shorts or Shirts 3.39 PKG. OF 3

Boys' Shorts or Shirts Sizes 6-20 2.59 PKG. OF 3

HANES

The Revolutionary New YANKEE

DODGE is turning up the fever at DICK CANAAN'S MOTOR CITY DODGE

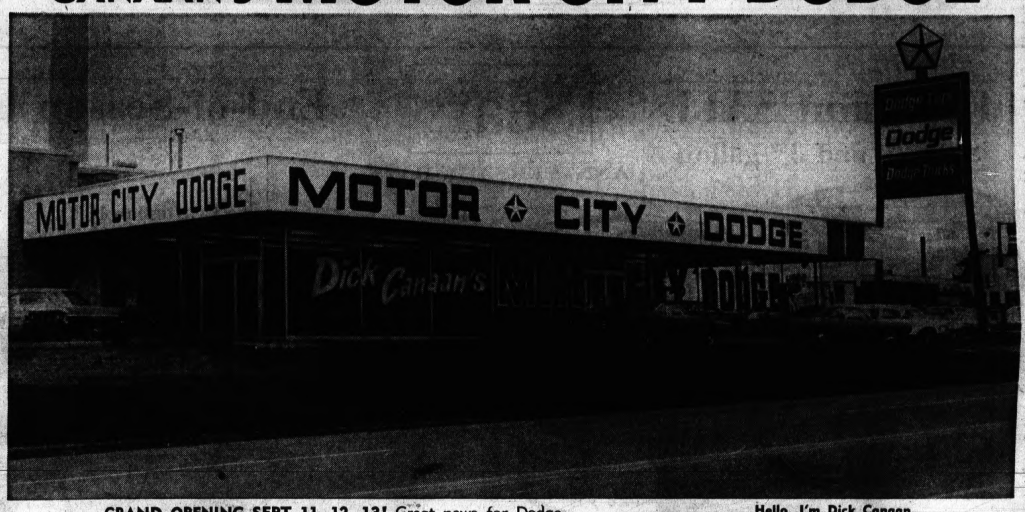

GRAND OPENING SEPT 11, 12, 13! Great news for Dodge fans! A brand-new Good Guy in PONTIAC. Come on in and see the exciting new 1969 Dodges . . . Monaco, Polara, Charger, Coronet, and Dart. Naturally, we're offering those famous Good Guy deals. And since friends make the best customers, we intend to make quite a few — with the help of our courteous salesmen who are honestly concerned with your driving needs. And, of course, we've got complete service facilities. So come on in. The Fever's fine.



Hello, I'm Dick Canaan. This is my invitation to you. A personal invitation to come in and meet us and the new '69 Dodges. I'm confident you'll find MOTOR CITY DODGE a friendly place. I'm looking forward to meeting you and having you as a satisfied customer.



'69 Dodge Polara 500



Dodge Adventurer



'69 Dodge Coronet 500

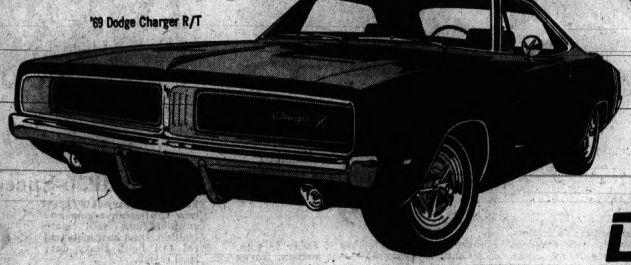

'69 Dodge Charger R/T



'69 Dodge Dart Swinger 340

Dodge CHRYSLER MOTORS CORPORATION

DICK CANAAN'S MOTOR CITY DODGE

855 Oakland, Between Telegraph and Montcalm in Pontiac

Phone: 338-9222

Southern Schools Rule in Class B

(Third in a series)

By The Associated Press

Michigan in 1968 had 200 Class B high schools. Give or take about 10, the lineup for 1969-70 will be about the same.

Of the 200, only 13 represent the Upper Peninsula. And only another 22 the northern tier of the Lower Peninsula, on a line from Bay City to Muskegon. The other 165 are located in Southern Michigan.

* * *

On the strength of this numbers game, the top Class B football teams in Michigan this fall should come out of the more populous counties where they grow people not trees.

The 1968 Class B champion in The Associated Press poll was Riverview, just downriver from Detroit.

SATELLITE

No. 2 was River Rouge, another Detroit satellite, and after pegging the No. 3 team two counties over at Jackson Lumen Christie, and No. 4 right next door at Mount Clemens Clintondale in Macomb, the panel got back into Wayne County with Dearborn Divine Child as No. 5.

There's little to indicate where the Class B strength lies for the 1969 season, but there's a good bet to keep the trophy in downriver Detroit, if advance reports from Monroe Catholic Central measure up.

The Falcons have a new coach in Tom LaBeau, who picks up a team that was 8-0-1 last fall and No. 7 in the AP Class B ratings. This was a predominately junior team that won the Huron League championshpi, and returns with 13 regulars among 17 lettermen.

Lumen Christie, bordering on Class A, held its own in a scrimmage session last week with such established Class A clubs as Flint Central, Lansing Sexton and Bay City Handy. And another Class B school not afraid to get its feet wet was St. Johns Wilson, which went to Bay City Central for a good workout and looked impressive.

CUT REPORTS

Further north, good reports are coming out of Chippewa Hills, a consolidated school in the Barryton area, where 14 regulars return to Coach Don Foreman from a 8-3 record in 1968. And on the west side of the state, Muskegon Heights, Ludington and Manistee all could be among the early contenders.

Nobody writes Marysville off in the Blue Water District around Port Huron, and further up the east side of the state, in Michigan's Thumb, Bad Axe and Elkton - Pigeon - Bay Port look to be possible contenders both in the Thumb B Conference, and for statewide mention.

The northern area of the Lower Peninsula has two perennial football schools at Oscoda and Petoskey, with Oscoda in particular always in contention on the strength of nearby Wurtsmith Air Force Base.

Wurtsmith accounts for a 30 per cent turnover almost every year for the Owls, and some as soon as a few move out after good football players move in an average 18 months tour of duty at the base for their career soldier fathers.

Play already has been underway two weeks in the Upper Peninsula, and the top team there last fall, No. 6 - rated Menominee, already has lost. Negaunee looked impressive defeating Ishpeming, 18 - 14, while Ironwood, after a 20-13 win over West Iron County, was held to a 6-6 tie by Class C Wakefield.

Here are the final standings in last year's Michigan Associated Press Class B high school football poll.

CLASS B

Place	Team	Record	Poll Points
1.	Riverview (11)	(9-1)	173
2.	River Rouge (6-0)		142
3.	Jackson Lumen Christi (1)	(7-1)	136
4.	Mount Clemens Clintondale (3)	(8-0)	134
5.	Dearborn Divine Child	(7-1)	79
6.	Menominee (1)	(6-1)	55
7.	Monroe Catholic Central	(8-0-1)	45
8.	Sturgis	(8-1)	44
9.	Orchard Lake West Bloomfield (7-1)		41
10.	Portland	(8-1)	22

Community Service Golfers Post Win

A team from the Community Services section of Oakland Community College owns the golf championship for '69 after turning back challenges of teams from four other sections.

Picking up the 'Old White Jug' trophy in competition at Hickory Hills recently was the team of Pin Ryan, Dave Sturgess, Jum Munilla and Vaughn Whited.

Other teams entered were from Community Services and the campuses of Orchard Ridge, Highland Lakes and Auburn Hills.

Dave Randall's 74 was the low score for the day.

G & M & ELLIS Since 1945
115 N. Saginaw
CEMENT WORK • PATIOS
GARAGES • ADDITIONS
COMPLETE BUILDING SERVICE
TERMS FE 2-1211

WE WON'T SKID YOU.
40,000-MILE RADIAL.
STEEL GUTS.
RADIAL POWER.
MICHELIN X
Tire Discounts
Whitewalls—Tubeless
INSTANT CREDIT 6.50x13 7.00x13 7.35x14 (Plus Fed. Tax 43-72 Retreads) $9.95
7.75x14 8.25x14 8.55x14
Free Mounting
BRAND NEW — FULL 4-PLY WHITEWALLS
6.50x13 — $14.95 + 1.81
7.00x13 — $15.95 + 1.94
7.75x14 — $16.95 + 2.20
7.75x15 — $16.95 + 2.21
8.25x14 — $18.95 + 2.36
8.15x15 — $18.95 + 2.38
8.55x14 — $20.95 + 2.57
8.45x15 — $20.95 + 2.57
Hours: Mon.-Fri. 8-8, Sat. 8-6
TIRE SERVICE CO.
Pontiac 190 W. Walton Blvd. Ph. 332-5888

WOW!
IT'S NOW OR NEVER, SAM . . .
IN 7 DAYS IT'S 1970
AT THE
Bill Fox Chevrolet
This is it . . . the last and final 7 days of the greatest year in Bill Fox history. Take advantage of our famous FOX CHOP close-out prices . . . make the deal that makes you a legend in your own time. Your future waits for you now at Bill Fox Chevrolet . . . during the last and final 7 days of our
YEAR-END
CLEAN-UP SALE



755 S. ROCHESTER ROAD • ROCHESTER • 651-7000
"I will match any legitimate advertised price of any Authorized Chevrolet Dealer in the Detroit Metro Area"

Fall Paint SALE
Save 2⁰² and 3⁰² gallon
Sears
ANNIVERSARY DAYS
End-of-Season Lawn Care Sale


YOUR CHOICE 5.97 gallon Reg. 7.99-8.99
INTERIOR LATEX FLAT covers any color in one coat. Flows on smoothly with no dripping. Dries in just 30 minutes; can be washed again and again. One gallon covers up to 450 sq. ft.
EXTERIOR LATEX FLAT goes on fast and smooth . . . even on damp surfaces. Resists peeling, blistering, cracking. Self-priming on all sound surfaces. Gallon does up to 450 sq. ft.
EXTERIOR OIL-BASE PAINT covers any color in one coat. A durable, glossy finish for all wood and metal surfaces. For doors, windows, trim . . . suntire exterior. Non-chalking.
Save 2⁰² gallon on Latex Paints


Driveway Coating
Reg. 6.99 5.97 5-gal.
Just brush on coating, seals out gas, oil and moisture. Protects asphalt from softening.
Driveway Crack Filler is ready-to-use. 1-gal. can, reg. 1.69 1.47

Regular 5.99
3.97 gallon
INTERIOR LATEX FLAT is colorfast. It's dripless, too . . . flows on smoothly with excellent coverage. One coat covers many colors. Scrubbable, resists staining. Soapy water cleans hands and tools fast.
Sears Paint Department
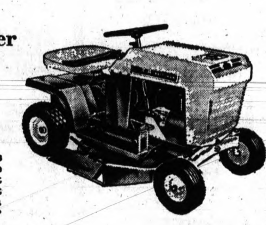
Craftsman 18" Power Reel Mower
Regular 129.99
109.99
The 3-HP, 4-cycle engine has adjustable speeds. Lower handle to stop mowing, raise it to start again. Fingertip cutting height adjustments. Equipped with a grass catcher and lawn protector tires.
Reg. 139.99 21" Reel 119.99

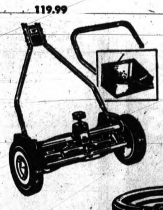
Craftsman 22" Self-Propelled Rotary Mower
2-speed rotary mower with grass catcher has no-adjust fuel system, self-cleaning action. Mechanical governor instantly increases power flow to blade whenever cutting load increases.
Regular 179.99
149.99
Sears Hardware Department

Craftsman 26" Rider Mower
Regular 439.99
389.99
Electric-start 6-HP engine with 3 forward speeds, one reverse. Foot pedal clutch/brake. Rugged steel housing has adjustable deflector/mulcher plate. With five adjustable cutting heights.
Craftsman 18" Hand Mower
Regular 54.99
42.99
take-with price
Dial your cutting height with a twist of your wrist. Easy to push, blades never touch the knife bed. Grass catcher included.

Craftsman 5/8" Rubber Hose
Regular 9.99
7.44
50-ft. long hose is reinforced with tough nylon cord. Won't crack, stiffen in winter or soften in summer.
19.99 Permanex (TM) Lawn Roller 15.99
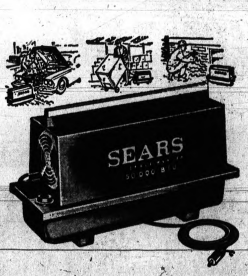

Instant Heat . . . 50,000 BTU Portable Space Heater
Regular 119.99
99.99
Carrying handle makes it easier to tote. Continuous-duty 5,000-volt ignition. Burns only 1/3 to 1/2 gallon fuel per hour. 1/8-HP motor.
154.99 85,000 BTU Heater 129.99
239.99 140,000 BTU Heater 189.99

Big 12-HP, 6-Speed Tractor
Features heavy-duty cast-iron Craftsman engine and extra-efficient solid state ignition. Dual headlights and red tail light. Heavy duty steel frame.
Regular 799.99
649.99
Tractor Only
159.99 Snow Blower Attachment 139.99
62.99 42" Snow Blade Unit 54.99
Sears Suburban Equipment Department

"The Barn" . . . Sears 9x10-Ft. All Steel Storage Building
Regular 249.99
199.99 unassembled
An attractive way to solve your storage problem. Provides exceptional strength against heavy snows and severe weather. Two large, colorful doors slide open easily exposing a spacious interior. Sears exclusive 5-step finish provides years of outstanding protection. Floor is extra.
Open Monday, Thursday, Friday, Saturday 9 to 9, Tuesday, Wednesday 9 to 5:30
Sears Downtown Pontiac • Phone FE 5-4171
SEARS, ROEBUCK AND CO.

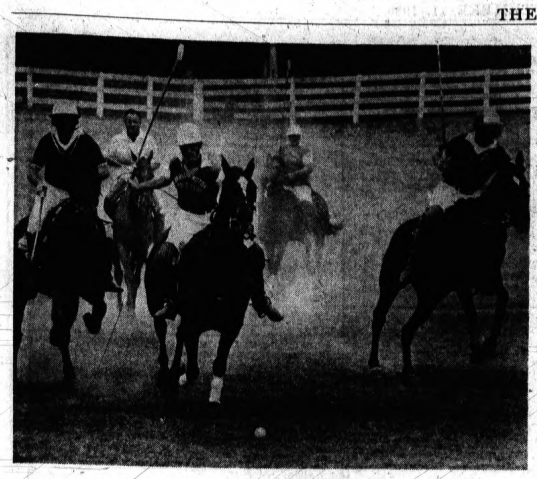

POLO CHASE — Leo Kousins (left) and John Mager (right) of the Orchard Lake Polo Club try to head off Darlington's Keith Waterson in a recent match. Referee Jack Ivory is in the background. Orchard Lake upset the visitor's, 10-9 and will play in a Michigan Championship match this weekend at Grand Rapids.

State Match Next Stop for OLPC

Orchard Lake Polo Club goes after the Michigan championship this weekend in Grand Rapids bolstered by one of the "best team efforts ever" during its last outing.

Jack Kousins, Harold Garrian and John Mager will represent Orchard Lake in a four-chuckar match against Grand Rapids. Each team will use three rider instead of four.

★ ★ ★

Grand Rapids will counter with Dr. Larry Alaban, Morey Houseman and Joe Hill. The championship matches the best polo players in the state. OLPC won in 1967.

Merl Jenkins, captain of the OLPC team, called last weekend's, 10-9, victory over the Pittsburgh Darlington Club "the best team effort ever by an OL team."

Darlington posted an 18-1 record last year and went into last weekend's match with only setback and fresh off a victory in the Cincinnati tournament. This club is considered by many to be the best in the midwest.

The week before, OLPC defeated Chicago Barrington, 9-8.

AFL Starts Sunday

Montreal Hosts 2nd Pro Game

By the Associated Press

The city of Montreal gets another chance tonight to prove itself as a future expansion site for American professional football as the New York Giants and the Pittsburgh Steelers meet for their final preseason game.

The Boston Patriots and the Detroit Lions drew a sparse crowd of 8,212 in the city of two languages last month. It was the lowest attendance figure in U.S. exhibition football play, and the game itself did little to enthuse Canadians about American pro football. There was only one touchdown and eight field goals. Detroit won 22-9.

AFTER FIRST WIN

The Giants, looking for their first victory after four games, lost to Minnesota 28-27 last weekend, despite quarterback Fran Tarkenton's best exhibition showing. He completed 25 of 35 passes for 284 yards and two touchdowns.

The Steelers, 1-3, lost to Green Bay 39-19 but were elated over the pass-grabbing of wide receivers Roy Jefferson, who caught seven for 88 yards, and Larry Elkins, who caught five for 73.

★ ★ ★

A spokesman for Montreal's baseball Expos said 11,000 tickets were sold by noon Tuesday. "If we get any kind of a sale at the gate, we should have a good crowd for this one," the spokesman said.

★ ★ ★

The final weekend of National Football League preseason play includes seven other games, with the Baltimore-Dallas meeting at the Cotton Bowl Sunday night expected to generate the most excitement. The game will be nationally televised (CBS).

AFL STARTS

The American Football League begins its 10th and last season Sunday in its present form with the New York Jets opening defense of its world championship in Buffalo against O. J. Simpson and the Bills. The Kansas City Chiefs, the AFL's only unbeaten team in preseason play, takes on the Chargers (2-2-1) at San Diego.

Next year, under terms of the 1966 merger of the two leagues, the AFL becomes the American Conference in the NFL, with Baltimore, Cleveland and Pittsburgh added to the present 10-team group.

★ ★ ★

Dallas, (4-1), will start rookies Calvin Hill of Yale at halfback and Roger Staubach of Navy at quarterback. Coach Tom Landry said Hill, the Cowboys' leading rusher with 239 yards in 46 tries and two touchdowns, had nudged last year's starter, Craig Baynham, for the job.

★ ★ ★

Staubach is subbing for Craig Morton, who dislocated his right index finger in last week's 25-9 victory over the Jets. Staubach completed 10 of 15 passes for 160 yards and did some fancy scrambling, but Landry predicted the former Heisman Trophy winner will have more trouble against the Colts.

★ ★ ★

"They'll blitz him more," Landry said. "But anybody is going to have trouble against the Colts."

Grid Cardinals Get QB Hill From Vikings

ST. LOUIS (AP) — Quarterback King Hill, a bonus choice of the National Football League St. Louis Cardinals in 1958, returned Wednesday. The Cards acquired the 32-year-old quarterback from the Minnesota Vikings, who had placed him on waivers.

Ed Roseborough, a rookie from Arizona State, the No. 3 quarterback behind Charley Johnson and Jim Hart, was cut. A club spokesmen said Roseborough had made arrangements to play for Vancouver.

The Cards also put on waivers a third-year guard, Ted Wheeler, who was claimed by Chicago.

End Is Now in Sight

HOUSTON (AP) — Ken Boyer, veteran Los Angeles Dodgers infielder, has disclosed plans to retire from active playing at the end of the current season.

Canadian Sloop Breezes to 3rd Canada Cup Win

TORONTO (AP) — The Canadian-owned Manitou won her third straight race for the Canada's Cup over Niagara of the United States early today to complete a sweep in the best-of-5 yachting series.

The red-hulled Manitou took advantage of light breezes Wednesday to come from behind in a 20-mile endurance race that ended amid confusion when accompanying boats were unable to identify the leader.

Then at 12:51 a.m., EDT, a voice came over the ship-to-shore radio and said:

"Manitou to office. You might put a little something on ice if you would, sir."

Minutes later Manitou was identified as the winner by almost 10 minutes.

Lions Cut 2, Add Tackle

DETROIT (AP)—The Detroit Lions cut two players Wednesday and added another as they got down to the National Football League's preseason maximum of a 44-player squad.

Veteran defensive tackle Chuck Sieminski, who was in his seventh NFL season, was placed on waivers and rookie back Gene Wrene of Jackson State was released.

Sieminski, a graduate of Penn State, came to the Lions last year from Atlanta in return for a future draft pick.

The Lions obtained tackle Dan Goich from the St. Louis Cardinals. Goice, a University of California graduate, had been on the Cardinals' taxi squad since last year.

Detroit wil have to make a further cut in player personnel to get down to the league's regular season limit of 40 players by Monday.

2 CAR MODEL $1099 18x20
BIG INCL. 2' OVERHANG 14x20 $999
2½ CAR MODEL $1299 20x22 22x20
Above price includes all of the followings: 2 large aluminum windows • 22-foot shelf or work bench • 2x6 rafters • 16 O.C. studs • ¾" siding • Wind braces • Steel overhead door • 6' box cornice • Cross-ties • Elec. cond. • .025 shingles • Double headers • Expansion • Alum. insulation • Galv. nails.
INCLUDES ALL LABOR AND MATERIAL • BUILT TO ANY CODE, ANY SUBURB
REMODELING: ADDITIONS • RECREATION ROOMS • GARAGES
Bonafide BUILDERS GARAGE 17337 LAHSER RD. FE 8-9584
WE BUILD WITHIN 75 MILES 5 YEAR WRITTEN GUARANTEE YEARS TO PAY

Come see the better choice in 1970 snowmobiles
ski-doo
Choose the model right for you. For the man who wants luxury, there's Ski-Doo Nordic. For the man who likes his action fast, there's Ski-Doo T'NT. And for the man who wants more than one Ski-Doo, there's the low priced Olympique 12/3. But don't wait too long. Better deal now for best choice.
go one better go ski-doo
the sign of the finest snowmobiles, sportswear, accessories, parts and service. Ski-Doo.
*T.M.
ski-doo
Priced as low as $695
KING BROS.
PONTIAC RD. at OPDYKE
PONTIAC, MICHIGAN
Phone 373-0734
WALTON OPDYKE KING BROS. INC. PONTIAC RD. N. PERRY

WHO PAYS?
If you crash? If your boat is damaged? If you hurt somebody?
Allstate Boatowners Insurance can give you the protection you need — at low cost. For all the details, the man to see is...
4381 Highland Road (M59)
At Pontiac Lake Road
PHONE 681-0400
Allstate
Allstate Insurance Companies Northbrook, Ill.

THE NEW NEW Federal's AUTO CENTERS
TIRE SALE



WIDE OVALS
4-ply nylon! Safer, smoother riding; better traction; stops quicker; corners easier!
22.88 plus F.E.T.
Whitewalls and redwalls $3 more!

SIZE	PRICE	F.E.T.	SIZE	PRICE	F.E.T.
D70-14	22.88	2.28	G70-15	26.88	2.75
F70-14	24.88	2.58	H70-14	28.88	2.85
G70-14	26.88	2.73	H70-15	28.88	2.97

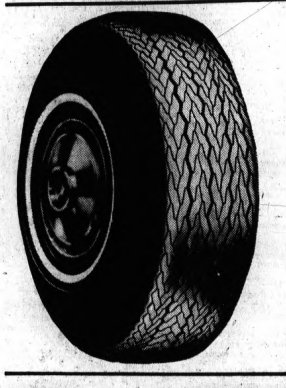

PREMIUM tires
4-ply nylon cord! Wide profile with wrap-around shoulder. Cushion -smooth ride.
20.88 600/700/13 plus F.E.T.
WHITEWALLS

SIZE	PRICE	F.E.T.	SIZE	PRICE	F.E.T.
650/700/13	20.88	2.02	695/735/14	23.88	2.06
670/775/15	23.88	2.06	750/775/14	23.88	2.19
815/825/15	25.88	2.36	800/825/14	25.88	2.36
845/855/15	27.88	2.54	850/855/14	27.88	2.54
900/15	29.88	2.85	885/900/14	29.88	2.85
885/915/15	29.88	2.85			



NU-TREADS
PLUS F.E.T. 10.88 MOST ANY SIZE

SIZE	PRICE	F.E.T.
650x13	10.88	37¢
700x13	10.88	37¢
775x14	10.88	45¢
775x15	10.88	43¢
825x14	10.88	45¢
815x15	10.88	45¢
845x15	12.88	54¢
855x14	12.88	54¢
900x14	12.88	55¢
900x15	12.88	55¢



MAG WHEELS
ET 2-14x6, 15x6 including hardware
34.88 EA.
• Corrosion-resistant
• Machine-aligned
• Hand-inspected

Non-detergent oil
29¢ qt.
Winchester motor oil. 10, 20, 30 wt. Save!

New Champion, AC, Autolite spark plugs
68¢
All new, all first quality spark plugs. Dependable. Save now!

Ventilated cushions
88¢
Makes summer driving a pleasure. Buy now!

Transmission fluid
37¢ qt.
For automatic transmissions, power steering.

Turtle Wax liquid
99¢ 18 oz.
Easy - to - use, does 2 cars easily. Save now!

S.T.P. treatment
77¢
Oil treatment prolongs engine life. Shop now!

Reconditioned spark plugs... sets of 8 only
15¢ ea.
Fully reconditioned sure-fire spark plugs in sets of eight.

Station wagon pad
4.22
Play cushion for kids. Fits most cars. Shop now!

Sealed beams
1.17
4001-4002 headlamps only. Buy now and save!

Vista 1-Step wax
1.17
No buffing; shields against summer sun.

Standard shocks
2 for 7.88
Installation is available

Front-end alignment
Most cars! Set caster, camber, steering! Air condition $3 more.
6.88

Brake overhaul
27.88
Self-adjusting $4 higher.

DRAYTON PLAINS STORES
Installation Center: 5272 Dixie Hwy.. — Phone 623-7139 Open Mon. thru Fri. 9 to 9, Sat. 9 to 6
Sales Dept.: 5000 Dixie Hwy.. — Phone 338-8338 Open 10 to 9; Sat. 9:30 to 9; Sun. noon to 6
PONTIAC STORE 1910 Widetrack Drive —Phone 334-2515 Open Mon. thru Sat. 9 to 6
DETROIT STORE Warren at Conner-Phone 822-8332 Open Mon. thru Sat. 9 to 9; Sun. noon to 6

HOWARD SHELLEY

"SOUTH PACIFIC PHOTO SAFARI—1970"

New Zealand and Australia

(Including Tahiti and Hawaii)

February 7 through March 3

25 Days — $2,245.00

RESERVATION INFORMATION

HIRLINGER TRAVEL CENTER

11 W. Lawrence St., P.O. Box 3071

Pontiac, Michigan 48057

FEderal 8-4048 or WOodward 5-6149



Buy Now and Save

A new Volkswagen costs less than most new cars. Less, in fact, than many used cars. So, if you buy a VW, you may start right out saving a bundle.

A Volkswagen goes a lot farther on a gallon of regular gas . . . about 27 miles. So, if you buy a VW, you'll save on gasoline.

A VW averages about 40,000 miles on original tires. That's about twice as far as most cars. You save on tires.

A VW is air-cooled. So you can forget about antifreeze, radiator repair or water hose replacement costs. More savings.

Even if you bend a VW fender, you save. It can be removed by loosening only 10 bolts. You don't pay for the whole side of the car.

License and Insurance costs save money, too.

Buy your Volkswagen now, and save even more. Come in and see us right away before new car prices go even higher! We'll save one for you.

Your Local Dealer

BILL GOLLING Volkswagen, Inc.,

"Where Service Comes First"

Maple Road (15 Mile) Across from Birs Airport

Between Crooks and Coolidge Roads

Mon. and Thurs.—9 P.M., Tues., Wed., Fri. and Sat.—6 P.M.

LOCATED IN THE TROY MOTOR MALL

Fine Selection of Reconditioned Used Cars MI 2-6900

WANTED

NON-FERROUS METALS

No. 1 COPPER lb. 50¢

No. 2 COPPER lb. 45¢

BRASS . . . lb. 25¢

RADIATORS lb. 25¢

ALUMINUM lb. 8¢

Prices Subject to Change

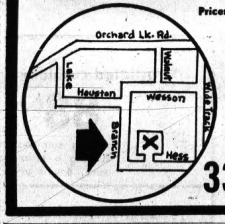

Pontiac Scrap Co.

135 Branch

Entrance on Hess St.

332-0200

'Just Alibi,' Say Cadets

Navy Needles Army Foes

WASHINGTON (AP) — The Army says the Navy is only arranging an alibi for forthcoming football miseries by announcing that it will arrange easier gridiron schedules like Army for the future.

That reaction came after Rear Adm. James Calvert, Naval Academy superintendent, told a Pentagon news conference Tuesday he is laying out more realistic football opponents for Navy in the late 1970s.

* * *

The admiral implied that the Army has been taking on softer opposition and thus coming up with better football records in recent years.

* * *

One Army officer, who wished to remain anonymous, was asked to comment on the fleet's fighting words.

"It could be," he stated icily, "that the admiral was simply reflecting a prevalent Navy difficulty in long range planning. .

"It is possible also that the remark was born of profound jealousy," he said.

MAKING ALIBI

"It is felt, however, that the most likely reason for making this statement was to establish an alibi for the naval disaster which will occur in Philadelphia late this fall."

At West Point in New York, an aide in the office of the academy superintendent, Maj. Gen. Samuel W. Koster, remarked pointedly that the Army isn't doing anything to soften up its schedule.

"We're not going to be too strong this year," the officer added, "but Navy's terrible. They admit that they'll be lucky to get 2-8 this year."

* * *

Navy finished last season with two victories and eight defeats, one of its worst football showings in history.

Army, the man said, is expected to have about a 8-4 record this fall.

Navy's schedule this season includes Penn State, Texas, Notre Dame, Miami of Florida and Syracuse, in addition to Army.

Army's lineup might be considered a bit easier, as even the West Point officer seemed to acknowledge as he ticked off the opponents:

New Mexico — "The'yre terrible;" Vanderbilt — "fair;" Texas A. and M. — "could be real good;" Notre Dame — speaks for itself;" Utah State — no comment; Boston College — "don't know about them yet;" Air Force — "could be very highly rated;" Oregon State — "not too swift"; Pittsburgh — silence; and Navy — "terrible."

But he said West Point has a tougher row to hoe next year, facing opponents as Baylor, Nebraska, Tennessee, Notre Dame, Penn State, Syracuse and Oregon.

Unknown Continues Surprise Net Play

EVANSTON, Ill. (AP) — Unseeded Pierrie Barthes of France continued in the role of giant killer in the $25,000 Planters Professional Tennis Tournament by defeated eighth seeded Marty Riessen, 8-5 in a pro set quarter-final match Wednesday night.

* * *

Barthes previously knocked off top-seeded John Newcombe of Australia 8-6 in the first round.

* * *

Butch Buchholz of St. Louis, eked out an 8-7 victory over Ray Moore of South Africa. Ken Rosewall, the last of five Australian entries left in contention, won his quarter-final match, 8-5 over Ron Holmberg, Highland Falls, N.Y. The semifinal bracket was completed when Andres Gimeno of Spain beat Roger Taylor of England 8-7.

Safe Boating Classes Start

Locaing sailing enthusiasts will be glad to know that the Coast Guard Auxiliary will be starting their fall classes in seamanship and safe boating tonight at 7:30 at the Naval Reserve Center, 469 South East Blvd., Pontiac.

Included in the eight-week two hour sessions will be the analyzing and discussion of waterway rules of the road, navigation, bouys and markers, boating safety and general seamanship.

Horse Race Results

DRC Results

WEDNESDAY'S RESULTS

1st—$2500 Claiming; 4 Furlongs:

Polly B.	9.60	4.60	4.20
Ubetthebellevit		4.20	4.20
Clisma			13.20

2nd—$2500 Claiming; 4 Furlongs:

Miss Do Fly	148.50	51.40	26.80
Bru Fox		8.00	5.80
Royal Everett			4.20

DAILY DOUBLE 7-3 Paid $699.60

3rd—$2500 Claiming; 6 Furlongs:

Jim Buck	6.60	3.60	2.40
Double Fault		8.80	3.20
Mrs. Blue			2.60

4th—$2500 Claiming; 4 Furlongs:

Drifting Spy	8.40	3.40	5.60
Miss Bad Mortgage		6.00	4.80
Karen's Love			8.40

5th—$3000 Allowance; 6 Furlongs:

Gregg's Playmate	7.00	4.40	3.00
Synergism		5.40	3.60
Dial Direct			3.40

OPT. TWIN DOUBLE 2-3 Paid $47.60

6th—$3400 Allowance; 6 Furlongs:

Miracle Hill	4.00	3.20	2.40
Jest Marylou		16.00	4.20
Ivalay			4.00

7th—$4700 Allowance; 6 Furlongs:

Glentick	13.80	9.00	5.60
Cussalot		8.20	5.40
Purple Pirate			6.20

8th—$3300 Allowance; 1 1/16:

Tim Trip	29.00	10.00	4.60
Pat's Village		4.40	3.00
Albrukey			5.00

TWIN DOUBLE 3-3-8-2 Paid $6,443.30

9th—$2500 Claiming; 1 1/16 Miles:

Kitty's Cub	21.60	7.00	5.20
Windy Games		6.80	4.20
Fine Affair			3.40

PERFECTA 4-2 Paid $173.00

ATTENDANCE 8,877

MUTUEL POOL $785,534

Scott Came 7.20

2nd—$1100 Claiming Pace; 1 Mile:

Nak	3.40	3.00	2.40
Janice M. Gratten		11.20	5.20
Hyzer Color			4.40

DAILY DOUBLE: 5-3 Paid $27.60

3rd—$1100 Cond. Pace; 1 Mile:

Square Shooter	3.80	2.60	2.20
Sis Byrd		3.80	3.00
Horrell's Gay Girl			3.00

4th—$1400 Cond. Pace; 1 Mile:

Bell's Gold	3.200	2.60	2.50
Lucina Scott		3.40	2.60
Bold Caballero			2.40

5th—$10,0579 Fifty; 1 Mile:

Florida Bound	3.00	2.80	2.20
Scarlet Letter	0	2.80	2.2
Timely News			3.20

6th—$1400 Claiming Pace; 1 Mile:

Society Miss	7.40	4.00	5.20
Beau Council		14.20	9.40
Jake Tons			5.80

PERFECTA 3-4 Paid $144.40

7th—$1700 Cond. Trot; 1 Mile:

Doraine	5.40	3.00	8.80
Good Pals Billy		3.80	3.00
J. S. Red Eagle			8.40

8th—$1700 Cond. Pace; 1 Mile:

Pocket Adam	5.60	3.40	2.40
Cleo's Dream		3.20	2.60
Sandy Knox			3.60

9th—$1700 Cond. Pace; 1 Mile:

Baron Duane	16.40	5.80	3.40
H. W. Express		3.60	2.60
Black Majestic			2.60

10th—$1700 Cond. Trot; 1 Mile:

Speedy Creed	13.80	6.00	4.60
Amberly		3.40	3.60
Jean T Adios			5.30

PERFECTA: 8-4 Paid $42.40.

CROWD 4,860

HANDLE $649,763

DRC Entries

FRIDAY'S ENTRIES

1st—$3500 Claiming; 6 Furlongs:

Count Phil — Never Renege
Johnny Jacobs — McBlue
W. L. Beloved — Pop Oran
Sweet Eve — Town Flirt
Sashay Around — Bam Bel
Gone Blue — Commercial Code

2nd—$2500 Claiming; 6 Furlongs:

Copy Cat — Rellim's Andy
Doctor Morris — Spartan Admiral
Valintine Baby — Bee's Little Man
Ideal Rhythm — Abalone
Old Col — Devited Ham
Mr Gemini — Amos M.

3rd—$3000 Claiming; 6 Furlongs:

Rose Knoll — Soleil D'Or
Thornville Miss — Joe's Vicki
Hereugh — Greek Dancer
Papa's King — Miss Regs
Mike's Battle — Royal Merit
Demagogue — Fred's Duke
Learned Scholar — Impatient Wind
Ben Brud — Delta Pass

4th—$2500 Claiming; 6 Furlongs:

Mercury's Wings — Half Plate
Dardanella — Dotty Twist
Hesa Fox — Las Win
Doughty Bird — How Be Come
Squire Shields

5th—$2800 Allowance; 6 Furlongs:

Brick Away — Memory Book
Grand William — Fancy Affair
Mr. Ceder — Stormy Will
Firing Pin — Jay Roam
Picoso — Kkaryllah
Alhambra's Charge — No Date

7th—$4500 Claiming; 6 Furlongs:

Kure Count — Bucket O'Suds
a-Patrick J. — a-Sir Scotch
Mr. Vet — Walfortmeboys
Michigan Miss — Scientologist
a-R. R. Flynn-E. — Lewandowski entry

8th—$4000 Allowance; 1 Mile 70 Yards:

Reigning Court — Here's Stampede
Perfinente — Jug Judge
Plenty Classic — J. P. McCarthy
Miss — Building
Gold Column — Crimson Hills
Sally Tee — Sailor's Song

9th—$2500 Claiming; 1 1/16 Miles:

Just For Us — Hillyfilly
Pack Up — Sweet Orlayne
Nino Nino Nino — Little Girl Lu
Sheilabob — Doriero

Hazel Park Results

WEDNESDAY'S RESULTS

Roy's Boy	16.40	6.40	4.20
Bill G		4.60	3.00

Hazel Park Entries

THURSDAY'S ENTRIES

1st—$1400 Claiming Trot; 1 Mile:

Prince Elby — Speed Ball
Bonnie Colby — Esther's Mink
Baron Cal — John Express
Dee's Dream — Ensign Adios
Uncle Art

2nd—$1100 Claiming Pace; 1 Mile:

Mr. Harmony Wyn — Regent Pick
Dee's Ladyship C. — Dream Creed
Ace's Baby — Top Shelf
Choicemar — Davis Blue
Mr. C. G.

3rd—$1100 Cond. Pace; 1 Mile:

Timeaway — Knox Supreme
Frisky Diana — O Jan
The Sportsman — Glen's Tornado
Easy Boy Pick — General Bay

4th—$1700 Cond. Pace; 1 Mile:

Cool Customer — Track Hawk
Tuesday — Claudette Adios
Master Key — B. Hedgewood
That's Scotch — Clinker Scott

5th—$1400 Cond. Pace; 1 Mile:

Charlemagne — Prince Averil
McKeever — Bobby Chief
Brian Mohawk — Adios Rip
Maitre D. — Gwen's Time

6th—$27,466 Brown Jug Pace; 1 Mile:

Tempere Yankee — Berra Hanover
Active Dan — Santa's Fury
Nardin's Grand S. — Trotwood Roy
Ocean Month — Lightning Wave
Bye Bye Sam — Super Wave
Shiloway Lad — LaVerne Hanover

7th—$2700 Cond. Trot; 1 Mile:

Volcanic Dan — Afelr
Devedic's Girl — Darling Dude
Chris Dares — Duces Wild
Special Product — Highland Pick

8th—$2700 Cond. Pace; 1 Mile:

Shiaway Adios — Rusty C.
Pat Colby — Royallen
Lee O. — Double G. Battle
Johnny G. — Cicero

9th—$4000 Claiming Pace; 1 Mile:

Midnight Johnnie — The Voyager
O. C.'s Hightime — Timely Goose
Pedro Wilson — May Western
Lightning Lad

10th—$1700 Claiming Pace; 1 Mile:

Dark Demon — Jimmy Way
Candy Yates — Sun Chief
Hansom Vole — Gander Song
Directnik — Armbro Gladiator
Doc Roger's

'AAU Trying to Break Us'---Athletes Charge

SOUTH LAKE TAHOE, Calif. (AP) — A group of U.S. trackmen charged Wednesday night that the Amateur Athletic Union refused to pay air fare for 19 East Coast athletes in hopes of breaking up a planned grievance session.

Distance star Gerry Lindgren, spokesman for the group-part of the field for a track and field meet here Friday, claimed the AAU is taking a "divide or conquer" attitude.

Among those refused free transportation, he said, were 800 meter runner Juris Luzins and intermediate hurdler Nick Lee. West Coast athletes had no problems, said Lindgren.

"The AAU promised as late as July to cover travel expenses for the Eastern athletes, since the American team had to be assembled on the West Coast prior to the Pan-Pacific Games in Tokyo Sept. 27-28." Lindgren said.

Lindgren said the AAU was trying to prevent a post-meet gathering at which the athletes would detail complaints made during a European tour.

Hurdler Gary Powers said he had to pay his own expenses overseas and several athletes complained of poor accommodations, poor food service and problems of obtaining passports.

The U.S. athletes also want a national training site, which has been proposed at South Lake Tahoe by city officials.

* * *

"It's a generation gap," commented Peter Peterson, coach of the Southern California Striders. "The AAU can't seem to believe the athletes are mature enough to bring wise proposals to such a meeting."

Meet officials announced several cancellations which had nothing to do with the dispute over air fare. Withdrawing were miler Marty Liquori, hurdler Willie Davenport, shot putter Karl Salb and miler Sam Bair.

RENT-A-MOTOR HOME

BY WEEK OR BY MONTH

TRY SOMETHING EXCITING AND DIFFERENT!

• SLEEPS SIX

• COMPLETELY SELF-CONTAINED

Make your reservations now . . . FE 5-4161

C.A.R.

RENTAL & LEASE, INC.

Division of Northern Chevrolet

631 OAKLAND AT CASS, PONTIAC

(across from Northern Chevrolet)

UNITED TIRE, INC.

WHITEWALLS

4 FULL PLY! ANY SIZE

6.50x13 — 6.95x14 — 7.35x14

7.75x14 — 8.25x14 — 8.55x14

No Money Down Instant Credit

Plus F.E.T .43 to .73

Wide, White Retreads.

$10

We Sell: • Goodyear • Firestone • U. S. • Goodrich • Uniroyal • General • Delta, etc.

Shop Everywhere First! Then See Us. We Honestly Feel We Can Beat Your Best Tire Deal 99 Times Out of 100!

All Major Credit Cards Accepted—30 Days Same as Cash!

WIDE OVALS

4 Full Ply—Extra Mileage—Tubeless

Red or Whitewall

Other Sizes Proportionally Low Priced

$18

Tested at Over 100 MPH

D70x14 H70x14 F70x14 G70x14 G70x14 H70x14

Plus $2.24 F.E.T.

Wide Track Fiberglas Belted Radial Bias Type Polyester Cord Tires

OPEN MON. THRU FRI. 8 to 9 — SAT. 8-6 — CLOSED SUNDAY

UNITED TIRE, INC.

"WHERE PRICES ARE DISCOUNTED — NOT QUALITY"

1007 Baldwin Ave.

3 MINUTES FROM DOWNTOWN PONTIAC

Like to see my collection?



You too will be proud of your collection of Scandinavian design beverage glasses. Get one 12-ounce glass free with each $3.00 purchase of Ashland gasoline. It matches the 16 and 9-ounce glasses offered previously. Drive in today at participating Ashland Dealer's.

Ashland.

Watch Arte Johnson on NBC TV's "Laugh-In"

ASHLAND OIL & REFINING COMPANY

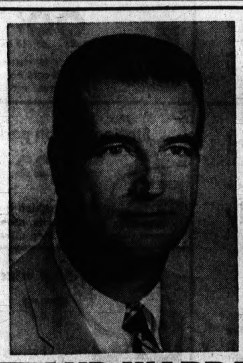

Dick Flannery Says:

BEAT THE PRICE INCREASE AND WARRANTY CHANGE!

NOW! CUSTOM 2-DOOR SEDAN

Equipped with AM radio, whitewalls, body side moulding, back - up lights, padded dash and windshield washers. 5-year, 50,000 mile warranty.

$2370 Plus Tax and License

DRIVE THE EXTRA 5 MILES TO WATERFORD AND SAVE!

AT THE DOUBLE STOPLIGHT IN WATERFORD!

Flannery Ford

5806 DIXIE HWY., WATERFORD 623-0900

BUILDING SUPPLIES

AT LOWER PRICES FOR ALL YOUR HOME IMPROVEMENTS

FIRST QUALITY Pre-Finished LUAN PANELING 4'x7' $2.79

NEW! FULL ¼" ROSEWOOD AND WALNUT PRINT PANELING 32"x96" $3.50 Ea.

4'x8' Cedar Closet Lining $8.95

CORRUGATED PLASTIC SHEETS 26"x8' $2.90 26"x10' $3.80 26"x12' $4.40

SUSPENDED CEILINGS Tracks, tees and panels 19¢ sq. ft.

PLAIN White Hall or Staple, 12x12 ea. 8¢

ACOUSTICAL White — 12x12 ea. 12¢

VARIETY OF LIGHTING FIXTURES Specially Priced

PLYWOOD 4x8 Good One Side

¼" $3.15

⅜" $4.19

½" $5.50

¾" $7.40

DOORS HOLLOW $3.95 SOLID $7.95

ROOFING SHINGLES 235 lbs. — 4 Colors $2.25 A Bundle C & C

Fiberglas INSULATION $3.99 78 Sq. Ft. Roll Foil One Side Full 3½" Thick

PLYSCORE 4x8 At Discount Prices

⅜" $5.00

½" odx . . . $4.00

⅝" pkts . . . $6.00

30" INTERIOR LUAN DOOR $6.75

1x12" PINE SHELVING 18¢ ft.

ALLEN LUMBER CO.

7374 Highland Rd. at Williams Lake Rd.

OR 4-0316 One Mile West of Pontiac Airport in M-59 Plaza OPEN SUN. 10-3

INSTANT CREDIT

UNIROYAL TIRES UNIROYAL TIRES UNIROYAL

LAREDO RAIN TIRES

BLACKS

8.55x14 2.46 8.85x14 2.74 4 for 88.00

PLUS FED. EX. TAX

THE WIDEST OF THE WIDE OVAL TIRES

TIGER PAWS

Red & Whitewalls

Blem. Tires

E-70x14 2.33 FET 18.50

F-70x14 2.44 FET 20.50

BLEM. TIRES CARRY FULL ROAD HAZARD GUARANTEE

KING TIRE CENTER

31 W. MONTCALM, PONTIAC

508 N. PERRY ST.

FE 3-7068

UNIROYAL TIRES UNIROYAL TIRES UNIROYAL

THIS IS OUR NEW LOOK . . .
WPON DIAL 1460
OAKLAND COUNTY RADIO
TRY OUR NEW SOUND!

NOW!! COOL! 4 SEASON AIR CONDITIONING
Sunday Liquor
Live Lobsters at Morey's at sensible prices
SALAD TABLE INDESCRIBABLE
Every Wednesday BUFFET LUNCHEON
Every Sat. & Sun. BUFFET BREAKFAST 'TIL NOON
SEAFOODS You Name It We Have It
SING-ALONG PIANO BAR You'll Sing, You'll See
27
MOREY'S GOLF & COUNTRY CLUB
Phone 363-4101
2280 Union Lake Road UNION LAKE

NOW! HURON NOW!
JOHN WAYNE · GLEN CAMPBELL · KIM DARBY
HAL WALLIS' PRODUCTION
The strangest trio ever to track a killer.
TRUE GRIT
WEDNESDAY SAT. SUN. at 1:00 3:10 - 5:20 7:35 - 9:45
THURS. - FRI. MON. - TUES. at 7:00 & 9:10

Old Mill Tavern
Style Show Every Friday
During Luncheon 12:30 to 1:30
Featuring the
LATEST FASHIONS FOR SPRING
by PENTHOUSE FASHIONS
Entertainment
Wednesday thru Saturday
RENNE BADER, STEVE ANTOS
Plus
"JIM GERARDIN DUO"
OPEN 6 DAYS A WEEK
CLOSED SUNDAYS
623-0060
Your Host Mr. Ken Wright
5858 Dixie Highway, Waterford, Michigan

CAMPUS Art Theatre
12 NORTH SAGINAW IN DOWNTOWN PONTIAC
Open 11:00 am Wed. thru Sat. and 2:00 pm Sun., Mon., Tues. Continuous All Day, 334-4436
YOU MUST BE 18 — PROOF IS REQUIRED
many stories in one — all are true
NOTORIOUS
A "YELLOW BIRD CURIOUS"
DARING ADULT MOTION PICTURE IN REVEALING EASTMAN COLOR
2nd Hit "INVITATION TO RUIN"

GIANT FREE PLAYGROUNDS
FE 5-4300 Pontiac DRIVE-IN THEATER 2535 DIXIE HIGHWAY (U.S. 10) 1 BLOCK N. TELEGRAPH RD.
FE 2-1000 Miracle Mile DRIVE-IN THEATER SO. TELEGRAPH AT SO. LAKE RD. 1 MILE W. WOODWARD
335-3200 Blue Sky DRIVE-IN THEATER DIXIE HWY. AT WALTON BLVD. CHILDREN UNDER 12 FREE
674-1800 Waterford DRIVE-IN THEATER WMS. LAKE RD. AT AIRPORT RD. MILE WEST OF DIXIE HIGHWAY (U.S. 10) CHILDREN UNDER 12 FREE
FIRST RUN BRIGITTE BARDOT JANE FONDA TERENCE STAMP PETER FONDA SPIRITS of the DEAD R. No One Under 16 Admitted Without Parent or Guardian
ALSO the WITCHMAKER
FIRST RUN HELD OVER 3rd SMASH WEEK DUSTIN HOFFMAN JON VOIGHT MIDNIGHT COWBOY X. No One Under 18 Admitted
Plus Academy Award Best Actor Rod Steiger IN THE HEAT OF THE NIGHT SIDNEY POITIER ROD STEIGER
FIRST RUN MICHAEL CAINE NOEL COWARD THE ITALIAN JOB PANAVISION COLOR A PARAMOUNT PICTURE
AND Paramount Pictures Presents Mia Farrow in a Wilton Castle Production Rosemary's Baby Color
FIRST RUN Shown 1st Nitely WALT DISNEY presents THE LOVE BUG starring DEAN JONES MICHELE LEE JOSEPH RUSHTON
AND FRANK SINATRA TREVOR HOWARD VON RYAN'S EXPRESS
BOX OFFICE OPENS 1:00 P.M.

He 'Sits Out' Non-Stop Flight From New York to Honolulu

By EARL WILSON

HONOLULU — It was "a long sit," somebody said — we saw two movies and ate two meals on the first non-stop New York-to-Honolulu flight that United Airlines sprung on us Sunday morning around 10 o'clock.


WILSON

We made the 5,120 miles in 10 hours and 23 minutes — they call it the second longest non-stop hop, topped only by New York-to-Rio. But it seemed so fast, we felt we'd hardly left JFK.

They were here to greet us with the leis and the alohas, a champagne toast and a couple of Mai Tais . . . and now, meanwhile . . .

Back in New York . . .

★ ★ ★

There's a new Broadway character around called Nature Boy who tries to sneak into "Hair," take off his clothes, and either sit in the audience naked or slip past the guards and do his thing nude, on stage, with the cast.

Nature Boy's in his early 20s, has long hair and resembles members of the cast, so he doesn't find it hard to get in — but they find him hard to get out.

"He's very slippery — especially when he's naked," they say. A couple of stage managers have pulled him offstage when he joined the nude scene. He doesn't understand what they're mad about and returns night after night.

Police have been asked to arrest him for something or other.

"You want me to arrest a guy for doin' what they're doin' on stage?" said one cop. "You crazy?"

The famous Dinty Moore's restaurant on Broadway, now closed, is being taken over on a 5-year lease by Joe Kipness, founder of Kippy's and operator of Joe's Pier 52 and Hawaii-Kai. Though a 50-story skyscraper housing 4 theaters will eventually absorb the site, "Kippy" will convert it to a "beautiful seafood restaurant," retaining the corned beef and cabbage, oxtail ragout, etc., and will have a VIP Room upstairs — until demolition.

★ ★ ★

THE MIDNIGHT EARL . . .

Jackie Gleason tells everybody he's pining to marry his **Beverly McKittrick**, and **Zsa Zsa Gabor** oooh-oohed similar sentiments about **Norman Alfe** when she, **Norman** and **Mama Jolie** had dinner at Voisin.

Astrodome boss **Judge Hofheinz** is bidding for Alcatraz, up for sale as government surplus . . . **Peter Fonda's** departure from the Edinburgh Film Festival (after showing "Easy Rider") included a motorcycle escort of uniformed Scots bagpipers.

★ ★ ★

WISH I'D SAID THAT: Nothing draws a family closer together than a 12-inch TV set in a 25-foot living room.

REMEMBERED QUOTE: "The greatest pleasure is to do good by stealth and have it discovered by accident."

EARL'S PEARLS: A man says his wife insisted on a sable stole for her birthday, "and now I'm up to her neck in debt."

A Broadway personality, father of four youngsters, has been going to a psychiatrist daily. "There's nothing the matter with me," he says, "—but it's the only place where I can lie down without being disturbed." **That's earl, brother.**

(Publishers—Hall Syndicate)

To Improve Bite

GI Dog's Tooth Capped

BIEN HOA AIR BASE, Vietnam (AP) — Rinny, a sentry dog used by members of the 3rd Security Police Squadron to help guard the perimeter of Bien Hoa Air Base at night, is back in action with a brand new gold tooth.

The 7-year-old German shepherd was showing a reluctance to attack, which was traced to a badly eroded tooth.

★ ★ ★

"We figured if we could put a cap on the tooth it would eliminate the pain he experienced when he bit down on something," explained the dentist who fitted the tooth, Capt. William Irvine, 25, Detroit. He was assisted in the project by Capt. David Drake, 24, Greenbush, Mass., base veterinarian.

The dog was given general anesthesia after being brought in under heavy sedation, the tooth was ground down and the impression taken for the gold cap. The operation was repeated when the cap was ready.

"It was quite different from working on a human," Captain Irvine related. "The dog's mouth was long and narrow, which presented some difficulty.

However, we prepared him like we do all patients and then did the necessary grinding before casting the model."

Gets College Post

MARQUETTE (AP) — Paul N. Suomi, news director at Northern Michigan University since 1965, has been named to the newly created post of assistant to the vice president for administrative affairs. Suomi's appointment was announced by Dr. John X. Jamrich, NMU president.

Famous for Juicy Steaks and Roasts and Round-Up Dinners
CHUCK WAGON
5800 Dryden Rd., Dryden
796-2245

Now KEECO
National General Pictures presents
ELVIS PRESLEY as CHARRO!
ALSO
NATIONAL GENERAL PICTURES presents
GREGORY · EVA MARIE PECK SAINT
THE STALKING MOON
TECHNICOLOR® · PANAVISION®

The GOOD HOUSEKEEPING SHOP
3 DAY SPECIAL
THURSDAY FRIDAY and SATURDAY
WHIRLPOOL
REFRIGERATORS AUTOMATIC WASHER, CLOTHES DRYER HOME FREEZERS
14.2 CU. FT. NEVER NEEDS DEFROSTING
SALE ENDS SEPT. 13th
Whirlpool 65" High — 32" Wide REFRIGERATOR FREEZER
TRUE NO FROST SYSTEM - 105 Lb. Zero Degree Freezer FLOATING QUIET COMPRESSOR - EXTRA ROOMY DOOR SHELVES SEPERATE TEMP. CONTROL IN FREEZER & REFRIGERATOR
229.90
SAVE! BUY THE PAIR!
WHIRLPOOL
Deluxe 2 Speed Washer
AND
Heavy Duty Clothes Dryer
BOTH ONLY $319.80
HOME FREEZERS UPRIGHTS or CHEST TYPE
UPRIGHT
10 Cu. Ft. 350-lb. Capacity $168
553-Lb. Capacity 15.8 Cu. Ft. $199
CHEST TYPE
546-Lb. Capacity 15.6 Cu. Ft. $189
624-Lb. Capacity 17.8 Cu. Ft. $239
LOW MONTHLY PAYMENTS OR 90 DAYS SAME AS CASH
OFFICIAL RCA
COLOR TV CLEARANCE SALE SAVE $
Advanced RCA Color TV
Greatest Selection—Greatest Values All Sizes and Cabinet Styles
HURRY QUANTITY LIMITED 90 Days Same as Cash
The GOOD HOUSEKEEPING Shop of PONTIAC
51 W. HURON FE 4-1555 FREE PARKING
OPEN MON., THURS. and FRI. TILL 8:30



Bridge Tricks From Jacobys

NORTH (D) 11		
♠AK3		
♥9432		
♦A76432		
♣Void		
WEST		EAST
♠Q8		♠J1075
♥J876		♥5
♦9		♦KQJ105
♣KJ5432		♣AQ6
SOUTH		
♠9642		
♥AKQ10		
♦8		
♣10987		

East-West vulnerable

West	North	East	South
	1♦	Pass	1♥
Pass	3♥	Pass	4♥
Pass	Pass	Pass	

Opening lead—♦9

BY OSWALD & JAMES JACOBY

Here is one of Victor Mollo's very tough problems in play. We feel many players will miss the winning line even when looking at all 52 cards.

The contract is a good one. Some South players might look around for overtricks but a wise declarer will look at that nine of diamonds and think, "It may be a singleton. In that case I must find some way to make my contract other than by setting up dummy's diamond suit."

★ ★ ★

His next step should be to look for 10 winners. If he can take his ace and king of spades and seven trumps plus his diamond ace he will have them. A cross-ruff is indicated but he has to worry about an overruff. Can he stop this? Yes!

South starts by preparing for the cross-ruff by cashing dummy's ace and king of spades. Declarer doesn't want to give an opponent a chance to discard spades while he cross-ruffs.

★ ★ ★

Once the ace and king of spades have gone, then South is ready for teh actual ruffing. He leads a low diamond at trick four and ruffs with a high trump. At trick five he ruffs a club with one of dummy's low trumps.

The same procedure is continued for tricks six, seven, eight and nine.

South will have nine tricks in and still hold the 10 of trmps in his hand and the nine in dummy. He leads another diamond and ruffs with his 10. West is finally looking at a card he can overruff. He does but this sets up dummy's nine as the 10th trick. If he fails to overruff declarer would lead his last club and wind up with 11 tricks.

CARD Sense

Q—The bidding has been:

West	North	East	South
		1♣	Dble
Pass	3♥	Pass	?

You, South, hold: ♠AK984 ♥Q65 ♦AK104 ♣2

What do you do now?

A—Just bid two spades. Your partner will bid again.

TODAY'S QUESTION

Your partner jumps to four hearts over your two spades. What do you do now?

Answer Tomorrow

Astrological Forecast

By SYDNEY OMARR

For Friday

MENU TIP: People are moved to request imported delicacies. Key is beauty, refinement — the best silverware and linen should come out tonight. Also fine for restaurant dining, especially where the elegant is spotlighted. Try something different. Moon-Uranus conjunction in Libra emphasizes break with tradition. Be a daring diner.

★ ★ ★

ARIES (March 21-April 19): Publicity indicated. You get attention. Avoid quick, impulsive decisions in legal area. Avoid notoriety. Unusual requests come your way. Social life is from male, partner.

TAURUS (April 20-May 20): Your routine is changed. Don't permit this to upset sense of balance. Enlarge horizons without scattering your forces. Time for writing, catching up on basic tasks in unusual manner.

GEMINI (May 21-June 20): Love aspects of solar horoscopes are accented. From children to adults, many react to you in eccentric manner. Sense of humor will help. Be patient. Some are merely restless.

CANCER (June 21-July 22): Conditions at home may appear upset. Be ready for change, possible travel and plenty of variety. What appeared to be settled may need additional reorganization.

LEO (July 23-Aug. 22): Don't drive with intemperate individual. Many around you today act in careless manner. Attend to details personally. Delegating duties could lead to delay, loss.

VIRGO (Aug. 23-Sept. 22): Avoid being erratic where money is concerned. You receive numerous hints, tips where your finances are involved. Key is to separate daydreams from actualities.

LIBRA (Sept. 23-Oct. 22): Personal attention comes your way. Your actions, reactions are closely observed. Young person in your life makes demands. Be kind, but remember other commitments.

SCORPIO (Oct. 23-Nov. 21): It may be difficult to be discreet, but it is necessary. A project is being completed. But details are not ready to be revealed. Act accordingly.

SAGITTARIUS (Nov. 22-Dec. 21): Welcome new contacts, friends and challenges. Some ideas may seem far out. But suggestions today do deserve your consideration and review.

CAPRICORN (Dec. 22-Jan. 19): Those who usually know about investments, financial matters could be off base today. Realize this and be conservative with your assets.

AQUARIUS (Jan. 20-Feb. 18): Be sure of directions, instructions. Communications today tend to be garbled. You want to imprint your own style. That's fine — but don't arouse envy of superiors.

PISCES (Feb. 19-March 20): Money affecting mate, partner may become issue. Some foolish spending could occur for friendship, pouting will not set matters right. Let bygones be bygones.

IF FRIDAY IS YOUR BIRTHDAY you are versatile, filled with desire to learn. Reading, writing and books are part of your life — so is teaching and the learning process. Be ready to begin new projects. Someone significant is due to enter your life.

Copyright 1969, General Feature Corp.

Daily Almanac

By United Press International

Today is Thursday, Sept. 11, the 254th day of 1969 with 111 to follow.

The moon is new.

The morning stars are Venus and Saturn.

The evening stars are Mercury, Mars and Jupiter.

On this day in history:

In 1777 Gen. George Washington's troops were badly defeated by the British at the Battle of Brandywine.

In 1841 all members of President John Tyler's cabinet resigned except Secretary of State Daniel Webster, in protest over the veto of a banking bill.

★ ★ ★

In 1940 Buckingham Palace in London was damaged by German bombers.

In 1963 all 18 aboard an Inwhen the plane crashed near New Delhi.

Toplessness Wakes Up Sleepy Town

ST. PAUL, Ore. (AP) — This sleepy farm town in Oregon's lush Willamette Valley is home to 250 persons and a topless go-go dancer.

Each Friday, Saturday and Sunday night St. Paul's farmhands troop into the Twilight Cafe, drink whisky and watch Miss Gail Garon, straight from San Francisco, perform bare-breasted.

And while this is going on, the wives of the patrons are on the phone, demanding that police close the place.

State, county and local authorities visited the club after the first show two weeks ago, but found topless dancing is not illegal in St. Paul.

"One night the mayor and the entire City Council were in here," said Bess Winn, owner of the cafe. "They said it was business, but they sure looked like they were enjoying themselves.

"They stayed right to closing."

THE BETTER HALF



"I can hardly wait to see if the big boss got one of these postcards from our old bookkeeper in Brazil!"

BERRY'S WORLD—By Jim Berry



"C'mere, man—wanna see somethin' WILD?"

OUT OUR WAY



BOARDING HOUSE



CAMPUS CLATTER By Larry Lewis

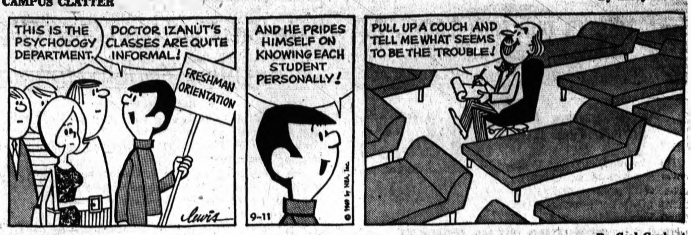

THE BERRYS By Carl Grubert

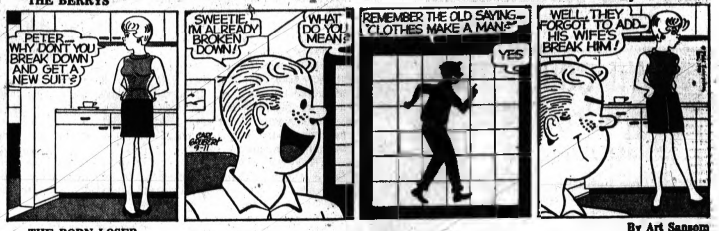

THE BORN LOSER By Art Sansom



ALLEY OOP By V. T. Hamlin



CAPTAIN EASY By Leslie Turner



EEK & MEEK By Howie Schneider

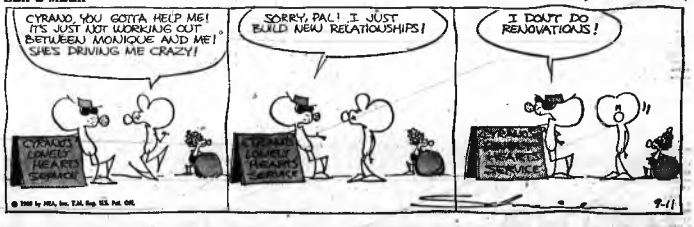

NANCY By Ernie Bushmiller



TUMBLEWEEDS By Tom Ryan

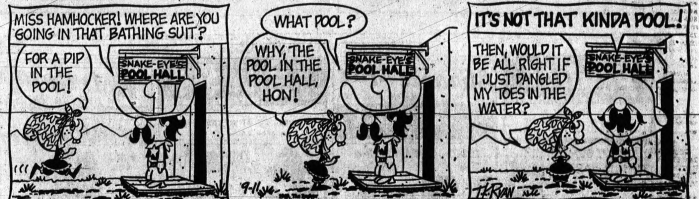

DONALD DUCK By Walt Disney



Markets, Business and Finance

MARKETS

The following are top prices covering sales of locally grown produce by growers and sold by them in wholesale package lots. Quotations are furnished by the Detroit Bureau of Markets as of Wednesday.

Produce

FRUITS

Apples, Cheneago, bu. $ 4.50
Apples, Graham Spy, bu. 5.00
Apples, Greens, bu. 4.00
Apples, McIntosh, Early, bu. 4.50
Apples, Wealthy, bu. 3.75
Apples, Wolf River, bu. 3.00
Blueberries, 12-pt. cln. 3.75
Cantaloupes, bu. 3.75
Nectarines, ½ bu. 3.50
Peaches, Elberta, ½ bu. 3.75
Peaches, Fair Haven, ½ bu. 3.75
Peaches, Kal Haven, ½bu. 3.75
Pears, Bartlett, ½ bu. 3.00
Plums, Blue Damson, bu. 3.25
Plums, Damson, ½ bu. 3.00
Plums, Prune, bu. 3.75
Plums, Stanley, ½ bu. 3.50
Watermelon, bu. 3.00

VEGETABLES

Beans, Green Round, bu. $4.50
Beans, Kentucky Wonder, bu. 4.75
Beans, Lima, bu. 6.50
Beans, Roman, bu. 4.00
Beans, Wax, bu. 4.00
Beets, dz. bch. 2.00
Beets, Topped, bu. 3.00
Broccoli, dz. bch. 3.00
Cabbage, Curly, bu. 3.00
Cabbage, Red, bu. 3.00
Cabbage, Sprouts, bu. 2.00
Cabbage, Standard Variety, bu. 3.00
Carrots, dz. bch. 2.00
Carrots, Cello Pak, 2-dz. 3.25
Carrots, Topped, bu. 3.25
Cauliflower, dz. 3.00
Celery, Pascal, dz. stalks 2.75
Celery, Pascal, dz. bchs. 2.75
Celery Hearts, Cello Pak, dz. bags 2.75
Corn, Sweet, dz. bag 1.50
Cucumbers, Dill Size, ½ bu. 3.00
Cucumbers, Pickle Size, ½ bu. 4.50
Cucumbers, Slicers, bu. 3.00
Dill, dz. bch. 1.75
Eggplant, bu. 3.00
Eggplant, Long Type, pk. bskt. 2.00
Escarole, bu. 3.00
Kohlrabi, dz. bch. 2.00
Leeks, dz. bch. 3.00
Okra, pk. bskt. 1.00
Onions, Green, dz. bch. 1.50
Onions, Mature, bu. 3.00
Onions, Pickling, lb. .20
Parsnips, 1-lb. Cello Pak, dz. 2.50
Parsley, Curly, dz. bch. 1.75
Parsley, Root, dz. bch. 1.75
Peas, Blackeye, bu. 5.50
Peas, Green, bu. 4.00
Peppers, Hot, bu. 3.00
Peppers, Pimiento, pk. bskt. 2.25
Peppers, Sweet Red, pk. bskt. 2.00
Peppers, Sweet, bu. 4.50
Potatoes, 50-lb. bag 1.80
Potatoes, 50-lb. mesh 1.75
Pumpkins, bu. 2.00
Radishes, Red, dz. bch. 1.50
Radishes, White, dz. bch. 1.50
Rhubarb, dz. bch. 1.00
Squash, Butternut, bu. 3.25
Squash, Buttercup, bu. 3.25
Squash, Delicious, bu. 3.25
Squash, Hubbard, bu. 3.25
Squash, Italian, ½ bu. 1.75
Squash, Summer, ½ bu. 1.75
Tomatoes, 14-lb. bskt. 2.00
Tomatoes, ½ bu. 3.00
Turnips, bu. 3.00
Turnips, Topped, bu. 3.50

LETTUCE AND GREENS

Cabbage, bu. $2.00
Celery, Cabbage, dz. 2.25
Celeriac, bch. 2.00
Endive, bu. 3.00
Endive, Is Bleached, bu. 3.00
Escarole, bu. 3.00
Escarole, Bleached, bu. 3.00
Kale, bu. 3.00
Lettuce, Bskt, pk. bskt. 1.75
Lettuce, Boston, oz. 3.00
Lettuce, Leaf, bu. 3.00
Lettuce, Head, bu. 3.00
Lettuce, Head, dz. 1.75
Lettuce, Romaine, bu. 3.00
Mustard, bu. 2.75
Sorrel, bu. 2.75
Spinach, bu. 2.75
Swiss Chard, bu. 2.75
Turnips, bu. 3.00

Poultry and Eggs

DETROIT POULTRY

DETROIT (AP)—(USDA)—Prices paid per pound for Detroit area poultry: live hens 21-22; heavy type roasters 22-24; broilers and fryers, whites 24-26.

DETROIT EGGS

DETROIT (AP)—(USDA)—Prices paid per dozen by first receivers (including U.S.): Grade A large 47-52; medium 38 (extra) small 23-24.

CHICAGO BUTTER AND EGGS

CHICAGO (AP) — (USDA) — Butter Wednesday: Wholesale selling prices unchanged to ½ score AA 57¼-58½; B 57-58; C 57-58; unquoted.

Eggs: Wholesale delivered to Chicago unchanged to 1 higher; 80 per cent or better grade A, white 49-51½; mediums white extras 39½-40; standards 42-43½.

Livestock

DETROIT LIVESTOCK

DETROIT (AP) —(USDA)—Monday's receipts:

Cattle 1,400. Slaughter steers choice mostly high good and choice 1,000-1,250 lbs 27.50-28.50; few 28.75; good 25.50-27.50; standard 24.50-25.50; utility cows 22.00-23.00; canner and cutter 19.00-21.00; choice 1,000-1,200 lbs yield grade 2 to 4 26.75-28.00; mixed good and choice 25.00-27.00; good 23.00-25.00; utility and commercial bulls 20.00-21.50; few high dressing utility 21.25-22.00; calves and cutters 17.50-20.75; utility and commercial bulls 24.00-26.50.

Sheep 100; spring slaughter lambs steady; shipment choice 100 lbs 28.00; few lots good 25-100 lbs 26.00.

CHICAGO LIVESTOCK

CHICAGO (AP) — (USDA) — Hogs receipts Wednesday 5,000; barrows and gilts were weak to 25 lower; 1-2 203-230 lb 1-2 mixed 1-2 200-240 lb head around 25 higher; 1-2 and 1-3 230-250 lb 24.75-25.00; 1-3 240-260 lb 24.50-24.75; 2-4 270-300 lb 23.50-24.00; 3-4 300-350 lb 22.50-23.50; 1-3 180-200 lb 24.00-24.50; 1-3 150-180 lb 23.00-24.00; sows 1.00 lower; 1-3 300-500 lb 19.00-20.00; 1-3 500-650 lb 18.00-19.00.

Cattle 4,000; calves 500; slaughter steers fairly slow early, later fairly active; mostly 25 lower; most late sales 1-2 900-1,200 lb yield grade 2 and 3 choice steers 28.00-29.00; mixed good and choice 26.00-28.00; good 24.00-26.00; standard and good 22.00-24.00; choice 1,000-1,200 lb yield grade 2 and 3 choice heifers 26.00-27.00; mixed good and choice 24.00-26.00; good 22.00-24.00; standard and good 20.00-22.00; utility and commercial cows 18.00-19.00; canner and cutter 16.00-18.00; utility and commercial bulls 24.00-26.00; vealers 1.00 lower; choice 28.00-30.00; good and choice 24.00-28.00; standard and good 20.00-24.00; utility and commercial 18.00-20.00; choice 300-500 lb feeder steers 26.00-28.00; good and choice 24.00-26.00; standard and good 22.00-24.00; choice 500-700 lb feeder steers 24.00-26.00; good and choice 22.00-24.00; standard and good 20.00-22.00; choice 700-900 lb feeder steers 22.00-24.00; good and choice 20.00-22.00; standard and good 18.00-20.00; choice 300-500 lb feeder heifers 24.00-26.00; good and choice 22.00-24.00; standard and good 20.00-22.00; choice 500-700 lb feeder heifers 22.00-24.00; good and choice 20.00-22.00; standard and good 18.00-20.00; choice 700-900 lb feeder heifers 20.00-22.00; good and choice 18.00-20.00; standard and good 16.00-18.00.

Stocks of Local Interest

Figures after decimal points are eighths

OVER-THE-COUNTER STOCKS

Quotations from the NASD are representative interdealer prices, without markups, markets change throughout the day. Prices do not include retail markup, markdown or commission.

	Bid	Asked
A&T Corp.	4.6	5.1
Advanced Truck	11.7	12.7
Citizens Utilities A	24.4	25.3
Citizens Utilities B	24.4	25.3
Detroit Financial	11.4	12.4
Diamond Crystal	21.4	22.3
Kelly Services	22.4	24.2
Mohawk Rubber Co.	23.4	24.2
Safeway Printing	19.4	20.4
Sifeon	7.7	8.2
Wyandotte Chemical	35.2	36.2

Thursday's 1st Dividends Declared

Name	Amount	Payable date	Record date
Royal Dutch Pet	INTERIM	10-27	10-20
2-for-1 proximately			
	REDUCED		
Triangle Indust	9.26	10-10	9-30
	STOCK		
Gabriel Indust	10-1	10-10	
	EXTRA		
AMC Corp	.10	10-17	10-1
Cannon Mills A	.50	10-15	9-22
Cannon Mills B	.50	10-15	9-22
Carolina Pwr & Lt	.50	10-15	9-22
Cleve Elec Illum	.40	10-15	9-22
Gen Motors	1.80	10-15	9-22
Gen Motors	1.20	10-15	9-22
Gen Motors	1.20	10-15	9-22
Gen Motors	1.20

County Unit Discloses Results

Seat Belt Campaign a Success

"Lock it to me," the call words of a crash program to increase auto safety belt usage in Oakland County, has turned out to be more than just a catch phrase adorning auto bumpers and safety posters.

For Oakland County's Traffic Improvement Association (TIA), the slogan symbolizes that group's success at conducting an intensive safety belt campaign earlier this year.

★ ★ ★

The results of that campaign, conducted from Feb. 15 to May 15, were announced yesterday by Paul A. Heber, chairman of the safety belt committee of TIA.

Heber indicated that samples of countywide safety belt use before and after the campaign showed an increase in driver use of belts from 17.5 to 20.8 per cent.

"Translated into numbers of drivers," he said, "The increase means that an additional 16,500 drivers were found to be wearing belts following the campaign."

★ ★ ★

Heber said the increased belt use by drivers could mean as much as a $1 million reduction in personal injury losses in the county if it is sustained over a year. "The cost savings estimate," he said, "is based on a formula whereby 600 new belt users would be protected from crash injuries they might otherwise experience during the year."

★ ★ ★

The survey was designed by specialists at Michigan State University and conducted at 30 different intersections throughout Oakland County. Among the checkpoints observed were the Huron-Telegraph and Huron-Saginaw intersections in Pontiac.

The survey and campaign, conducted at a cost of $15,000, were funded in part by a grant from the Insurance Institute for Highway Safety, Washington D.C., and by Oakland County. A sizable portion of the funds also came from private business and industry, Heber said.

SPEAKERS BUREAU

The campaign was conducted through distribution of more than 125,000 brochures, posters and bumper stickers. Perhaps even more influential, according to Heber, was the 35-man speakers bureau established to present a special color slide series and lecture before County organizations.

★ ★ ★

Heber had special praise for the pilot program launched at Pontiac Motor Division to inform employes about safety belt use.

★ ★ ★

Under the direction of Pontiac Motor Safety Director Gary Robinson, approximately 75 in-plant safety meetings were conducted, during which an estimated 15,000 employes saw the slide presentation and another 5,000 viewed a recently produced film entitled, "Unrestrained Flying Objects."

ADVERTISEMENT

Sealed proposals will be received at the Village Offices of the Village of Lake Orion, 37 East Flint Street, Lake Orion, Michigan, until 7:30 p.m. Sept. 22, 1969, at which time the bids will be publicly opened and read by the Clerk and the rates of the bids for different items noted for the construction of Bituminous Asphaltic Surface on Longpoint from Bellevue Avenue Northeast to Sta. 2+55.

The quantities involved in the work consist principally of the following:

Longpoint from Bellevue to Sta. 2+55	
Excavation, Cu. Yds.	110
22-A Gravel (compacted) Cu. Yds.	110
Prime, Gals.	140
Base Course (4.11), Tons	225
Wearing Course (4.11), Tons	225
Cleanup, Lump Sum	1

The plans and specifications for the work may be examined at the Village Offices of the Village of Lake Orion, 37 East Flint Street, Lake Orion, Michigan, or copies may be obtained by the bidder upon deposit of five dollars which will be refunded upon their return in good condition within five days from the date of bidding.

A certified check or cashier's check on an open and solvent bank in an amount not less than 5% of the amount of the proposal will be required with each proposal as a guarantee of good faith and the same to be subject to the conditions enumerated in the instructions to bidders.

The right to accept any proposal, to reject any or all proposals, and to waive defects in proposals is reserved by the Village of Lake Orion.

By Order of: Village Council
MARY PARKINSON, Clerk

Engineer's Estimate for Resurfacing Longpoint—Bid Northerly

Sta. 2+55	
Excavation, 110 cu. yds. at $1.50	$ 165.00
Gravel (compacted), 110 cu. yds. at $2.50	275.00
Prime, 140 gals. at $0.25	35.00
Base Course, 25 tons at $15.00	375.00
Wearing Course, 25 tons at $15.00	375.00
Clean up, Lump Sum	50.00
	5.00
Total	$1,385.00
+10%	138.50
	$1,523.50
Sept. 11, 1969	

NOTICE OF PUBLIC HEARING
BLOOMFIELD TOWNSHIP

Please take notice that the Planning Commission of the Township of Bloomfield will hold a public hearing at the Township Hall, 4200 Telegraph Road, on Monday, October 6, 1969 at 8:30 p.m., to consider the following described property, located on the South side of Square Lake Road, lying East of and a line measured 200 ft. East of Woodward Avenue and running parallel with Woodward Avenue.

T1N, R10E, Section 36, Bloomfield Township, Oakland County, Michigan. Part of NW ¼, beginning at E. corner of NW ¼ of NW ¼, thence South 0°14'20" West 373.06 ft., thence South 89°45'40" East 97 ft., thence North 31°37' West along Easterly line US-30 Highway, 441.71 ft., thence North 32° East 200 ft., thence North 31°37' West 350.43 ft. to North line of sec., thence South 89°06' East 412.12 ft. to beginning, except Easterly 200 ft. of the Southerly 143.44 ft.

All persons interested will be heard.
CARTER CHAMBERLAIN, Chairman
Bloomfield Township Planning Commission
September 11, 1969

NOTICE OF PUBLIC HEARING
BLOOMFIELD TOWNSHIP

Please take notice that the Planning Commission of the Township of Bloomfield will hold a public hearing at the Township Hall, 4200 Telegraph Road, on Monday, October 6, 1969 at 8:00 p.m., to consider the following described property, Ordinance No. 169, being the Zoning Ordinance.

To rezone from R-3, One-Family Residential District to P-1, Vehicular Parking District, the following described property, located on East Square Lake Woodward Avenue and Winthrop Road directly behind 1575 Woodward Avenue.

Lot 14, East Bloomfield Highland Subdivision No. 2, Bloomfield Township, Oakland County, Michigan. All persons interested will be heard.
CARTER CHAMBERLAIN, Chairman
Bloomfield Township Planning Commission
September 11, 1969

Cause No. 23330

STATE OF MICHIGAN—In the Probate Court for the County of Oakland, Juvenile Division

In the matter of the petition concerning Robert W. Holmes, minor child
TO: Isaac Holmes, father of said minor child.

Petition having been filed in this Court alleging that said child comes within the provisions of Chapter 712A of the Compiled Laws of 1948 as amended in that the present whereabouts of the father of said minor child is unknown and said child has violated a law of the State, that said child should be continued under the jurisdiction of this Court.

In the Name of the People of the State of Michigan, you are hereby notified that the hearing on said petition will be held at the Court House, Oakland County Service Center, in the City of Pontiac in said County, on the 19th day of September A.D. 1969, at nine o'clock in the forenoon, and you are hereby commanded to appear personally at said hearing.

If being impractical to make personal service hereof, this summons and notice shall be served by publication of a copy once each week previous to said hearing in The Pontiac Press, a newspaper printed and circulated in said County.

Witness the Honorable Eugene Arthur Moore, Judge of said Court, in the City of Pontiac in said County, on this 10th day of September, A.D. 1969.

EUGENE ARTHUR MOORE
(Seal) a true copy Judge of Probate
MARJORIE SMITH
Deputy Probate Register
Juvenile Division
September 11, 1969

DIVORCE ACTION
No. D-8 1969

STATE OF MICHIGAN—In the Circuit Court for the County of Oakland.
Rosalind Nagle, Plaintiff vs. Robert Francis Nagle, Defendant.
ORDER TO ANSWER

On the 29th day of August, 1969, an action for divorce was filed by Rosalind Nagle, Plaintiff against Robert Francis Nagle, Defendant, in this Court to obtain a judgment of divorce.

It is hereby ordered that the Defendant, Robert Francis Nagle, shall answer or take such other action as may be permitted by law or rule of Court on or before the 1st day of December, 1969. Failure to comply with this Order will result in a Judgment by Default against you for the relief requested in the Complaint filed in this Court.

CLARK J. ADAMS,
Circuit Judge

J. J. MILLER, for
Greenberg, Miller, McCormick & Barnett
Attorneys for Plaintiff
450 City Center Bldg., Ann Arbor, Mich.
Dated: August 29, 1969
LYNN D. ALLEN
Deputy County Clerk
Oakland County Circuit Court
Register of Deeds
KATHY HESSLER,
Deputy
Aug. 28, Sept. 4, 11, 18, 1969



JAMES G. VORHES

Pontiac Div. Gives Post to Vorhes

A Birmingham man has been appointed assistant general sales manager in charge of the parts and service departments at Pontiac Motor Division.

James G. Vorhes of 410 Fairfax assumes the newly created position immediately, according to general sales manager Thomas L. King, who made the announcement today.

★ ★ ★

King said that Vorhes will supervise all central office parts and accessories merchandising, service and customer relations activities.

Vorhes has been parts and service director since 1967. He joined the division in 1947 as a clerk in the service department in Pontiac.

★ ★ ★

Before his most recent assignment Vorhes worked in various capacities at service departments in a number of plants throughout the country.

★ ★ ★

A graduate of the Michigan College of Mining and Technology, Vorhes and his wife have one daughter.

Official for County Heads State Group

Dr. Bernard D. Berman, director of the Oakland County Health Department, has been chosen president of the Michigan Health Officers Association.

★ ★ ★

He assumed office at the annual meeting of the association at Boyne Mountain. Berman will serve for one year.

★ ★ ★

Dr. Berman has been in charge of the county health facilities since 1964. A Detroiter, he is a graduate of the University of Michigan Medical School. Dr. Berman served his internship at Pontiac General Hospital.

★ ★ ★

He joined the county staff in 1960.

Death Notices

ANDERSON, ALBIN T., September 10, 1969; 1788 Sherwood Road, Sylvan Lake; age 70; beloved husband of Hazel A. Anderson; dear father of Mrs. Donovan Everling and Mrs. Allen E. Bentley; also survived by three grandchildren. Funeral arrangements are pending at the Donelson-Johns Funeral Home where Mr. Anderson will lie in state after 7 p.m. tonight. (Suggested visiting hours 3 to 5 and 7 to 9.)

GAUKLER, EDWIN HENRY, September 10, 1969; 1095 Voorheis; age 60; beloved husband of Shirley Gaukler; dear father of Mrs. Stanley (Nancy) Ficnerski, Staff Sgt. John H., Phillip Joseph, Airman 1C William E. and Mary Angela Gaukler; dear brother of Mrs. Edward Rockwell and Miss Elizabeth Gaukler. Funeral arrangements are pending at the Sparks-Griffin Funeral Home where Mr. Gaukler will lie in state after 7 p.m. tonight. (Suggested visiting hours 3 to 5 and 7 to 9.)

KLIEBER, WILLIAM (DICK), September 9, 1969; 1908 Alsup, Commerce Township; age 40; beloved husband of Dolores Klieber; beloved son of Mrs. Julia Gajor; beloved step-son of Mr. John Gajor; dearest father of Lisa Marie and William Klieber; dear brother of Mrs. Robert (Eleanore) Copciac, Mrs. Jack (Joan) Williams and Robert Klieber. Recitation of the Rosary will be Friday, at 7 p.m. at the Elton Black Funeral Home, Union Lake. Funeral service will be held Saturday from the funeral home at 9:30 a.m. to St. Patrick's Catholic Church at 10 a.m. Interment in Holy Sepulchre Cemetery, Southfield. Mr. Klieber will lie in state at the funeral home.

MORLEY, RUSSELL D., September 9, 1969; 5095 Westview, Clarkston; age 59; beloved husband of Bell Morley; dear father of Alfred A., Nelson W. and Glen C. Bernor; also survived by eight grandchildren and six great-grandchildren. Funeral service will be held Friday, September 12, at 2 p.m. at the Lewis E. Wint Funeral Home, Clarkston. Interment in Lakeview Cemetery, Clarkston. Mr. Morley will lie in state at the funeral home.

PELTON, HAROLD M., September 10, 1969; 1680 Duck Lake Road, Highland Township; age 63; beloved husband of Ethel Pelton; dear father of Barbara Campbell and Donald Pelton; dear brother of Dorothy Matthews, George, Earl and Joseph Pelton; also survived by four grandchildren. Funeral arrangements are pending at the Elton Black Funeral Home, Union Lake where Mr. Pelton will lie in state.

SMITH, RALPH D.; September 9, 1969; 1037 Boston, Waterford Township; age 66; beloved husband of Leatta Smith; dear father of Mrs. Patricia Mosser, Mrs. Dianna Illinger, Glen D. and Herbert D. Smith; dear brother of Mrs. Agnes Hunter and Glen Smith; also survived by four grandchildren. Funeral service will be held Friday, September 12, at 1:30 p.m. at the Donelson-Johns Funeral Home. Interment in Crescent Hills Cemetery. Mr. Smith will lie in state at the funeral home. (Suggested visiting hours 3 to 5 and 7 to 9.)

STARK, LULA M.; September 10, 1969; 2315 Carlos Drive, Waterford; age 86; dear mother of Mrs. James (Esther) Stoner, Mrs. Thomas (Ruth) Evans, Lester, Fred, Charles, Ward and Harold Stark; dear sister of Mrs. Ben Graham, Mrs. Matt Breighaupt, Mrs. Sylvia

Death Notices

Herweyer and Miss. Mabel Hunt; also survived by 14 grandchildren and 11 greatgrandchildren. Funeral service will be held Saturday, September 13, at 1 p.m. at the Elton Black Funeral Home, Union Lake. Interment in Carol Cemetery, Carol Michigan at 4 p.m. Mrs. Stark will lie in state at the funeral home after 7 p.m. tonight.

STARR, EARL J.; 248 N. E. Beverly, Port Charlotte, Florida (Formerly of Pontiac); age 73; dear father of Earl M. Starr; dear brother of Mrs. George (Eva) Cogdon and Buel E. Starr; also survived by three grandchildren. Funeral service will be held Saturday, Sept 13, at 1 p.m. at the Donelson-Johns Funeral Home. Interment in Oak Hill Cemetery. Mr. Starr will lie in state at the funeral home after 7 p.m. tonight. (Suggested visiting hours 3 to 5 and 7 to 9.)

TATRO, EPHRIUM A.; September 11, 1969; 61 West Rutgers; age 60; beloved husband of Reah Tatro; dear father of Mrs. Cheri Hawkins, Mrs. Kathleen Spencer, Mrs. Penny Stoglin and Wallace G. Tatro; dear brother of Mrs. Celia Diener; also survived by five grandchildren. Funeral service will be held Saturday, September 13, at 11 a.m. at the Mt. Hope Lutheran Church with Rev. Ronald Rein officiating. Interment in Perry Mount Park Cemetery. Mr. Tatro will lie at the Huntoon Funeral Home after 7 p.m. tonight.

UNDERWOOD, GLENN; September 9, 1969; 5580 Hillsborow Road, Davisburg; age 56; beloved husband of Doris Underwood; dear father of Mrs. Eva Krueger, Mrs. Doris Teyby, Mrs. Patricia Felent, Mrs. Linda Carlo, Virginia, Julie, Glenn R., Charles W., John and Thomas Underwood; dear brother of Ivan Underwood; also survived by seven grandchildren. Funeral service will be held Friday, September 12, at 2 p.m. at the Andersonville Community Church with Rev. Wallace Duncan officiating. Interment in Andersonville Cemetery. Mr. Underwood will lie in state at the C.-F. Sherman Funeral Home, 135 South Street, Ortonville.

WHITE, MRS. LOLA M.; September 6, 1969; 337 South Marshall; age 27; beloved wife of William White Sr.; beloved daughter of Mr. Henry Dinkens; beloved granddaughter of Mrs. Mattie Davidson, dear mother of Gregory and William White Jr.; dear sister of Mrs. Emma Lott, Mrs. Earnie Stacey, Mrs. Thelma Terry, Cleo Pendelton, Keith and Henry Dinkens Jr. Funeral service will be held Monday, September 15, at 1 p.m. at the New Bethel Baptist Church. Interment in Oak Hill Cemetery. Mrs. White will lie in state at the Davis-Cobb Funeral Home after 4 p.m. Saturday.

BOX REPLIES
At 10 a.m. today there were replies at The Press Office in the following boxes:
C-2, C-7, C-8, C-12, C-15, C-17, C-19, C-23, C-28, C-27, C-28, C-28, C-27, C-28, C-30, C-32, C-35, C-40, C-41, C-49 and C-55.

Dial 334-4981
(Mon. thru Fri. 8-5)
(Sat. 8 to 2:30)
or 332-8181
(Mon. thru Fri.)
from 8:00 A.M. TO 5 P.M.
(Sat. 8 to 5)
Pontiac Press
Want Ads
FOR FAST ACTION
NOTICE TO
ADVERTISERS
ADS RECEIVED BY 4 P.M. WILL BE PUBLISHED THE FOLLOWING DAY.
All errors should be reported immediately, or no later than the day following publication. If notification of such error is made by that time, it will be assumed the ad is correct. The Press assumes no responsibility for errors other than to cancel the charges for that portion of the first insertion of the advertisement which has been rendered valueless through the error.
The deadline for cancellation of transient Want Ads is 9 a.m. the day of publication after the first insertion. When cancellations are made be sure to get your "KILL NUMBER." No adjustments will be given without it.
Closing time for advertisements containing type sizes larger than regular agate type is 12 o'clock noon the day preceding publication.
CASH WANT AD RATES
(when paid by accompanying order)

Lines	1-Day	3-Days	6-Days
2	$2.00	$ 2.57	$ 3.99
3	2.70	3.75	5.81
4	2.51	4.90	7.52
5	3.82	5.70	9.12
6	3.78	6.84	10.94
7	4.29	7.98	12.77
8	5.02	9.12	14.59
9	5.64	10.26	16.42
10	6.27	11.40	18.24

An additional charge of 80 cents will be made for use of Pontiac Press Box numbers.
The Pontiac Press
Classified Department
FROM 8 A.M. to 5:30 P.M.

25 MEN Needed Daily
Pontiac Press Want Ads
FOR FAST ACTION
NOTICE TO ADVERTISERS
ADS RECEIVED BY 4 P.M. WILL BE PUBLISHED THE FOLLOWING DAY.
All errors should be reported immediately, or no later than the day following publication. If notification of such error is made by that time, it will be assumed the ad is correct. The Press assumes no responsibility for errors other than to cancel the charges for that portion of the first insertion of the advertisement which has been rendered valueless through the error.
The deadline for cancellation of transient Want Ads is 9 a.m. the day of publication after the first insertion. When cancellations are made be sure to get your "KILL NUMBER." No adjustments will be given without it.
Closing time for advertisements containing type sizes larger than regular agate type is 12 o'clock noon the day preceding publication.
CASH WANT AD RATES
(when paid by accompanying order)

Lines	1-Day	3-Days	6-Days
2	$2.00	$ 2.57	$ 3.99
3	2.70	3.75	5.81
4	2.51	4.90	7.52
5	3.82	5.70	9.12
6	3.78	6.84	10.94
7	4.29	7.98	12.77
8	5.02	9.12	14.59
9	5.64	10.26	16.42
10	6.27	11.40	18.24

An additional charge of 80 cents will be made for use of Pontiac Press Box numbers.
The Pontiac Press
Classified Department
FROM 8 A.M. to 5:30 P.M.

In Memoriam 2

IN LOVING MEMORY OF Marian C. Martin who passed away 7 years ago Sept. 11, 1962.
Treasured thoughts of one so dear
Often bring a silent tear.
Thoughts return to scenes long past
Time rolls on but memories last
Sadly missed by wife Virginia and children Wes, Carol, Randy, Raymond, Robin and Ray.

Announcements 3

"AVON CALLING" FOR SERVICE IN YOUR HOME. FE 4-1533

HALL FOR rent, weddings, banquets, meetings parties, Bloomfield Center. 682-2400.

LOSE WEIGHT safely with Dex-A-Diet tablets. Only 98 cents. Simm's Bros. Drugs.

Funeral Directors 4

COATS
FUNERAL HOME
CRAYTON PLAINS 674-0443

C. J. GODHARDT FUNERAL HOME
Keego Harbor. PH. 682-0200.

DONELSON-JOHNS
FUNERAL HOME

Huntoon
FUNERAL HOME
Serving Pontiac for 50 years
78 Oakland Ave. FE 4-0241

SPARKS-GRIFFIN
FUNERAL HOME
Thoughtful Service FE 8-9288

VoorheesSipple
FUNERAL HOME, 332-8379
Established Over 45 Years

Cemetery Lots 4-A

4 CHOICE LOTS in Brotherhood of Love, White Chapel. 332-4473.

2 GRAVE LOTS in Garden of Christian Section, Near main entrance. The first garden inside of the main gate. Gardens of Memory at Mt. Gardens. 1-492-431-4397 or Mrs. Brodersen, Rt. 2, Tecumseh.

Personals 4-B

1 YEAR MEMBERSHIP, Holiday Health Spa, expires 10-2-70, $150 or best offer. FE 4-8811.

BILL PROBLEMS?—CALL
CONSUMER CREDIT 338-0033

FREE WIG WIG parties. Holiday. FE 5-2933, 674-6423.

SOOTHING AWAY?
Responsible, Senior, Professional, Bachelor, will occupy and care for your home during ill or injured relatives. 541-7271 or 674-5454.

I AM CONTACT Claude E. and Alice Chenault last known address 4176 Nelson Rd., Davisburg, Mich. Please call or write 1635 Rockwell, Pontiac. Call 693-6330.

IF
You are having financial difficulties? Go to Debt Aid Inc., it's free. Call 682-0100 Pontiac. They are personal financial counselors. A call will cost you nothing to see what they can do for you.

FE 2-0181

Mr. and Mrs. Homeowner
Do you need financial advice on repairs, remodeling, paying real estate taxes, grounding the kids? If you do, call Mr. Voss at 334-3547, 9-5 daily except Sat.

ON AND AFTER THIS DATE September 10, 1969, I will not be responsible for any debts contracted by any other than myself. Marvin D. Krueger, 301 W. Yale, Pontiac, Mich.

WIG PARTIES, wigs by Casteran. 335-2989.

WITNESS TO ACCIDENT on Orchard Lake at Telegraph, August 21 at 11:45 a.m. involving 1961 Gray Plymouth and 1966 Blue Buick, lady woman and 3 children. call 681-0900.

Lost and Found 5

CHINESE PUG, lost, tan with black mask, answers to the name of Puggsy Chin Chin, in the vicinity of Halstead and W. Maple. Reward, call per. 626-6566.

FOUND, LIGHT brown female puppy, with collar, in the vicinity of Joslyn and Perry. FE 4-0462.

LOST, SEPT. 2, blue and white boys bike, light green and white, Collie and Shepherd mixed, reward. 682-7432.

LOST: Since Wednesday, white young male cat, red collar, Dryden area, reward, 673-4677.

LOST SINCE Sunday, grey, large, Persian, male cat, has collar, Lost in Lake Angelus area, Reward, call 852-1150. 10-12 noon, Pri. only.

LOST: SMALL BROWN male dog, since Mon. Sept. 8, Pelton's Grocery Store, on Huron St. area. Reward. 681-1211.

LOST SEPT. 9 2 green miniature parrots, last seen in W. Ypsilanti by W. Hopkins area. Reward. FE 4-0462.

Help Wanted Male 6

1-Experienced
Auto Reconditioning
Man Needed
For under-coating, painting, interior cleaning, and wheeling. Year around steady work. Top wages and benefits. Apply to today!
JOHN McAULIFFE FORD
1845 S. Telegraph Rd
Ask for Jack Mr. Tom Norton

2 MEN FULL TIME $250 month to start. Prior benefits. Must be 18 standard call 647-2727, 9:30 to 12 tomorrow only.

MEN
Guarantee $250 per month, fringe benefits, fast advancement. Automotive parts counter. 623-1150. 10-12 noon, Fri. only.

3 MEN
$600-$700 MONTH
To Start
Due to promotions and expansion we need 3 capable men who are interested in a career. Paid promotion. Many fringe benefits such as company car, insurance and retirement. Call Mr. Taylor at 682-0100 9:30 - 12:00 Noon tomorrow only.

Help Wanted Male 6

ARC WELDERS
For light sheet metal fabrication. All company benefits. THORESEN-McCOSH, INC.

ACCOUNTANT
$9,600 PLUS
Career position for man with accounting knowledge, ability to grow, fast moving concern, if you like challenging, multi-corporate function and want an unlimited future. Call Mrs. Daniels 540-3600.

AUTO MECHANIC MUST be good all around man. $150 guaranteed. All fringe benefits. Kaverley Mercury, DL 1-9141 or LI-1-4888.

A TROY
AREA SHOP
Needs men over 20, mechanically inclined, in good health who want steady long term employment.
3 Drill Press
3 Stock Men
2 Troinees
Co. pays full fringes plus retirement. Good job for returning service man. Min. 40 hourly.
$3.18
CALL FOR INTERVIEW
334-0586

AREA REPRESENTATIVE voluntary health agency requires a man to do organizational, educational, and public relations work, in Oakland County. Age no limit. College degree desirable but not necessary. Send resume to Pontiac Press Box C-53.

AUTOMOBILE PAINTER. Must be experienced with Lucite. Excellent working conditions. Apply in person at Judge Collision, 165 W. 14 Mi., Clawson or call 585-9220. Ask for Jerry.

AUTO RECONDITIONING MAN, experienced, willing to work full time. Hourly rate. Apply in person, Hendrickson's, 3733 Lapeer Rd. (M-24 Pontiac)

AAA-1
CORPORATION
Now hiring young high school graduates for Direct Mail Dept. No typing required. Complete training at our expense. Transportation provided. Outstanding salary and benefits. Apply at employment office during interview. Must be willing to immediately work overtime. Phone Mr. Powers 335-9600 before 3 p.m.

AUTOMATIC SCREW MACHINE attendant, bridgeport operators. Some experience desired. Excellent working conditions. Barnes, Inc. 1450 Souter Blvd., Troy.

ALUMINUM SIDING applicators, top pay, call 343-3005 after 7 p.m. except Wed. evening.

BUS BOYS
Full time, part time. All company benefits, paid vacations.
Apply in person
ELIAS BROS.
BIG BOY RESTAURANT
33 S. Telegraph

BENCH BURR HAND. Some experience necessary. Days and afternoons. Plenty of overtime, good wages, and fringe benefits, including fully paid blue cross. Apply at Benton Division AMBAC Industries, 2870 Industrial Row, Troy. Equal Opportunity Employer.

BUS BOY, DAYS. Apply Uncle John's Pancake House, 1360 S. Woodward, Birmingham.

BRIDGEPORT OPERATOR, experienced, 2nd shift. Excellent wages. Labor, 1728 Mapleleaf, Troy. 643-1220.

BODY MAN AND body shop helpers needed. Best wages, good working conditions. Apply to GILL at 900 Oakland Avenue.

BUILDING MATERIAL SALESMAN Wickes Lumber, Opportunity for experienced building material salesmen, work for one of the world's largest building materials retailers calling on contractors. Salary + commission, profit sharing, company car, company benefits. Apply in person, Wickes Lumber and Building Supply Center, 8230 Cooley Rd., ½ mi. N. of M-59, Rochester.

BODY MEN
Must be good combination man, plenty of work. Blue Cross, good working conditions.
OAKLAND
Chrysler-Plymouth
724 Oakland Ave. FE 5-4486

BAKERY DELIVERY
and stock man, full time, hours 6:00 a.m. to 2:30 p.m. Off Sun. and holidays and 40 hr. week, paid vacation, good starting pay, apply MACHUS PASTRY SHOP
633 S. Adams, Birmingham

Cost Accountants (2)
2 to 5 years experience industrial cost accounting $650 up. Some College plus industrial cost accounting experience $750 up. Stable, medium size manufacturing co. offering growth opportunity through acquisition and profit sharing.
CALL FOR INTERVIEW
334-0586

CARPENTERS, ROUGH, A-1, steady work. Greenleaf 642-1706.

CUSTODIANS NEEDED Huron Valley Schools, Personnel Office. 663-1521.

COLLECTORS
Expanding Agency requires experienced telephone collectors for both Pontiac and Detroit offices. Salary plus bonus. Established Credit Protection, Inc. 1000 Pontiac State Bank Bldg., phone 333-7031.

CLERK-WAREHOUSE MAN
Responsible man to work in small warehouse. Unload trucks and compile reports. Adding machine or comptometer exp. essential. Good hourly rate and benefits. Call for appointment, Mr. Davis, Davis 921-2700, Detroit, Price-Loy, Inc. M-59 and Pontiac Lake Rd. An equal opportunity employer.

CARPENTER
Journeymen — roughers needed, steady work, new homes and apartments, 634-4131 or 363-0148. Equal Opportunity Employer.

CLARK GAS is looking for ambitious man interested in being their service man. We have several excellent available locations for lease. For more information call Mr. Edds, after 5, Li 5-7222 or 971-3324.

CRANE OPERATOR FOR scrap yard. 335-7700.

CLEANING AND MAINTENANCE
Apply in person
Champion Service Restaurant
1420 W. Maple, Troy
Cowboy Jacks
Rosh Beef Sandwich
1717 Crooks Rd. Troy

COOK — FULL time days. Apply in person, Joe's Spaghetti House, 1038 W. Huron.

COOK WANTED. No experience necessary. Full time. 375 S. Hunter, Birmingham.

CARETAKER, Large apartment complex, steady work. Apply at 765 Auburn, Pontiac. 338-8581.

DENTAL ASSISTANT
Experienced, 5 day including Sat. Excellent salary. Miss Koss, 335-8166.

DETAILER
Young man with 1 to 2 years experience, perfect drivers challenge and opportunity to advance.
BRINEY AUTO
1145 Lake Rd. off W. M-59
An equal opportunity employer

DISHWASHERS, Full time. No experience necessary. Apply 375 S. Hunter, Birmingham.

DO YOU QUALIFY?
Exciting job challenging opportunity. Earnings over $10,000 your first year. Must be 21 and over. Must be high school graduate, have some college and be personable. Must be neat and punctual. For immediate employment call Mr. Hammonds at 332-3630 or 332-3636 before 2 p.m. daily.

DELIVERY HELP WANTED to work mornings and weekends. Apply Chicken Delight, 1282 W. Huron.

DETAILERS
70 Hr. week
673-3967

DRIVER AND STOCKMAN, permanent with possible promotion, excellent driving records required, no age restriction but able to perform manual heavy work, possess good personality, neat appearance and references. An equal opportunity employer. Birmingham Office Supply and Equipment. 650 E. Maple Rd.

Help Wanted Male 6

Designers
Detailers
TOOLS
SPECIAL MACHINE
Product
MECHANICAL
ELECTRONIC
EAST AND WEST LOCATION
INSPECTION ENGINEERING
AND EQUIPMENT INC.
1200 BATAVIA
ROYAL OAK 541-8181

DRIVER SALESMAN of Dependable Cleaners, 900 N. Woodward, Birmingham. Delivery in Birmingham-Bloomfield area. Pension plan. Don't pass it up.

Experienced
Brake
Operator
Sheet Metal
Fabricator
Panel Wireman
GEMCO ELECTRIC CO.
1000 N. Crooks Clawson

EMPLOYMENT COUNSELOR: If you have the ability and desire to work with people and have had sales or public contact experience, we will train you. Exceptionally high earning level year. Company hospitalization & insurance benefits, tuition reimbursement
Oakland County resident preferable mature individual, physically able to work. Call for further information and applications contact
THE PERSONNEL DIV.
OAK. COUNTY COURT HOUSE
PONTIAC, MICHIGAN
OR CALL 338-4411 Ext. 493

KITCHEN PERSONNEL
Grill men, bus boys, dish machine operators. Full or part time positions now available. No experience necessary. We will train. Apply Blaze-N-Grill W. Maple Rd. Near Crooks.

LANDSCAPE CONSTRUCTION workers needed, 6 days 328-3615, Eve. after 6, 634-9512.

LANDSCAPE HELP, full time, some experience necessary, 682-0100.

LABORERS — NO EXPERIENCE necessary. Regular work week. Requirements include, good work performance and reliability. Excellent benefits.
Steady employment
Good starting wage with opportunity for advancement
Apply in person
Management position
Paid vacation, holidays & insurance
Apply at: G & W Engineer, Inc. 1501 Allen Dr., Troy, Michigan
An Equal Opportunity Employer

LANDSCAPE LABORER
Full time maintenance construction year around work, good wages. 626-9277.

LANDSCAPING AND snow removal. Somerset Apartments. Year around employment, employee benefits after 30 days, no experience necessary. See parks manager, 1 Lowell Somerset Blvd., ½ Mile Rd. and Maple.

LABORERS
Box car unloading and other lumber yard work. Must have Union scale and benefits. Steady work. Apply to ERB-RESTRICK LUMBER, 371 S. Eton Rd. Birmingham. Ask for Carl Hassan.

LANDSCAPE MAN
Veteran preferable Jet-Pennant Landscape and Tree Service, $2.35-3.00 hr. Call after 6 p.m. MA 6-7111 or MA 6-2548.

MAN NEEDED FOR supply company, must be capable of cutting torch and drive truck. Boulevard Supply Co. 253-7161.

MAN NEEDED to work in shop. Part or full time. Apply in person, Pontiac Auto Auction, Industry Market, 277 S. Saginaw, Pontiac.

MECHANIC—LAWN MOWER repair, steady employment, good wages, exp. path W. P. Miller Co., 1989 W. Huron, Pontiac. Method of pay for Carl Nesbitt, 647-7700.
An Equal Opportunity Employer

MOLD SET-UP
Full time position for two experienced mold set-up men. Excellent wage and fringes. 40 hour week.
INSTALEX CORPORATION
1330 Piedmont Street, Troy

MAN, PART time, preferably with retail hardware experience, Ace Hardware, 75 S. Adams, Birmingham.

MILL OPERATOR
DRILL OPERATOR
LATHE OPERATOR
Needed for fast growing, middle sized company. Will train to set up fringes, steady non-seasonal employment. Apply in person at 2995 Pine Lake Rd., Orchard Lake, Mich. An equal Opportunity employer.

MANAGER FOR AUTO wash. FE 5-9888 after 5:00.

MACHINE SHOP HELP wanted, skilled or unskilled, also Handicap operator. Commerce area. 363-2207.

MATURE MAN FOR hardware store, steady work, exp. helpful but not necessary. 682-2400.

MACHINE OPERATORS
and trainees for
• LATHES
• MILLS
• GRINDERS
Lynd Gear Inc.
SUBSIDIARY OF
Condec Corporation
Phone 651-4377
361 South Street
Rochester, Michigan
An equal opportunity employer

MAINTENANCE MAN
Journeyman millwright or machine repair, to work on day shift. Some experience, industrial maintenance machine tool repair and hydraulic repair. All benefits supplied. Good working conditions and overtime. Starting rate $4.69 an hour. Apply Hydra-Matic Tube Division, Maple Hollow Industrial Park, Orion Township, Rochester Mich. 651-8300.

MAN WANTED PART TIME or full time preferred, steady position, shipping, receiving and customer duties, must have valid Michigan drivers license. Thomas Jewelry Co. Fit 2, Dixie Hwy., Pontiac.

MAN TO WORK in horse barn $2 per hr. to start, furnished living quarters for single man or couple. Apply in person, Orchard Lake Stock Farm, 3671 Hagerman Rd., Leonard.

MAN TO DRIVE small truck & deliver furniture. Also learn touch up, unassembling & refinishing interior, Birmingham. 644-2538.

Help Wanted Male 6

HYDRAULIC COMMERCIAL ASSEMBLER. Experienced at trainee. Piece work earnings, extra benefits, overtime, paid vacation, paid holidays, life insurance, hospitalization, etc. Apply at Benton Division AMBAC Industries, 2870 Industrial Row, Troy. Equal Opportunity Employer.

HIGH SCHOOL BOYS wanted for part-time employment at Big Barney auto wash, Keego Harbor. Apply in person only.

HYDRAULIC LAB ASSEMBLER. Experienced or trainee, Plenty of overtime, piece work earnings, extra benefits, including fully paid blue cross, paid vacation, etc. Apply at Benton Division AMBAC Industries, 2870 Industrial Row, Troy. Equal Opportunity Employer.

INSPECTOR, EXPERIENCE preferred, set up tools, work to blue print, use stand inspection equipment and make out reports. Excellent working conditions, fringe benefits, including fully paid Blue Cross. Apply at Benton Division AMBAC Industries, 2870 Industrial Row, Troy. Equal Opportunity Employer.

Immediate
Employment
AGES 18-24
Positions open in several departments of international Corporation serving Pontiac Area. Must be neat appearing, high school graduate and able to start work NOW! Above average salary explained during employment interview. Call Mr. Hamilton 335-4846, 9:30 a.m. — 1:30 p.m.

IMMEDIATE OPENING FOR CUSTODIAL WORKER II
JANITORS
$2.88 HR. TO $3.08 HR.
INCLUDING
SHIFT DIFFERENTIAL
Plus outstanding country benefits:
Paid family Blue Cross-Blue Shield
Retirement and social security
Life insurance
Tuition reimbursement
Apply at: Oakland County Personnel Office, 1200 N. Telegraph Rd., Pontiac, Michigan
OR CALL 338-4411 Ext. 493

KITCHEN PERSONNEL
Grill men, bus boys; dish machine operators. Full or part time positions now available. No experience necessary. We will train. Apply Blaze-N-Grill W. Maple Rd. Near Crooks.

LANDSCAPE CONSTRUCTION workers needed, 6 days 328-3615, Eve. after 6, 634-9512.

LANDSCAPE HELP, full time, some experience necessary, 682-0100.

LABORERS — NO

Help Wanted Male 6

MALE, MINIMUM AGE 18, neat appearance, full time, good driving record call Mr. Kline, 335-9531

MEN for various shifts, mechanically inclined, experienced preferred, will train, apply in person, Bill Stelton, Attorney at Law, Lake Rd., Bloomfield Hills. Apply 8 a.m. to 4 p.m.

MECHANICS, MECHANIC Helpers. Apply Keego Sales and Service, 3601 Orchard Lake Rd., Keego Harbor

MODERNIZATION SALESMAN Qualifications: must be a "hard" journeyman with 3 years building experience. Dew Construction Co. 338-8539, 338-8539.

NEEDED AT ONCE

9 men for full time position, many company benefits, $750 a month to start, call 674-8300 between 9 a.m. and 12 noon.

NEEDED IMMEDIATELY, Man as salesman, work up to assistant manager and jewelry, cameras, appliances or building material. Experience preferred but not necessary. Call 338-4057 or 7 S. Glenwood.

Need Part-Time Work?

Do you need to earn some extra money?

Have you ever considered a part time selling job?

If you can work at least 4 hours on a regular day or evening schedule, we can train you now for our busy fall season. Many company benefits including immediate discount privileges.

APPLY PERSONNEL DEPT. Second Floor

Montgomery Ward

PONTIAC MALL

An equal opportunity employer

NIGHT MECHANIC for service job, 5 p.m. 'til 10 p.m., Mon.-Fri. Excellent opportunity for additional income. Beverly Hills Cleaning Center, Birmingham, 647-2124.

OPPORTUNITY FOR YOUNG MAN for dry cleaning route, permanent wage plus commission and benefits, apply Pak Dry, 710 W. Huron.

OWNER OPERATORS

Men with tandem tractor capable of hauling trucks on low body trailers needed. New terminal delivering New York, New Jersey, Del. and Penn. Call 201-439-7522.

F. J. BOUTELL DRIVEAWAY CO. INC

An Equal Opportunity Employer

OUTDOOR MEN WHO PREFER YEAR ROUND WORK WITH A FUTURE. Good wages and fringe benefits, have need for limited number of EXPERIENCED TREE CLIMBERS. Experienced to operate private and public tree care. $4.00 to $4.50 per hour, depending on qualified men for training. 10 years minimum age. Also need veterans or exempt men high school graduates for office background helpful, apply 8 a.m. to 5 p.m. Mon. thru Fri., at 1 TREE EXPERT CO. 2264 Rochester Rd. Troy, MU 9-2300 or JO 4-0881. An equal opportunity employer.

PLASTIC PLANT, requires general laborer for cleaning yard and drive.

INSTASET CORPORATION 1390 Piedmont Dr. Troy

POSITIONS OPEN AT Pontiac State Bank. Messengers and drivers. Excellent opportunity for men over 21. Apply at main office.

Plumber

Opening available experienced plumber at expanding local hospital steady work, good salary plus excellent fringe benefits program, apply 9 a.m. to 12 noon, Personnel Dept. St. Joseph Mercy Hospital, 900 Woodward, Pontiac, or call 338-7811, ext. 236 for appointment.

PART TIME AND full time waitress, nights. Apply at 2225 S. Telegraph Rd. Miracle Mile Lounge. Call FE 2-8560, for appointment.

PORTER, FULL TIME, days, paid vacation, holidays, no weekend work, $1.80 to start, apply in person only, Mr. Traeger, Machus Adams Square Inc, 643 S. Adams, Birmingham.

PORTER, NEW CAR dealership, experience preferred, all fringe benefits. Good wages. Keverley Mercury. OL 1-9141 or LI 1-4098.

Help Wanted Male 6

PORTERS WANTED, COME in only, John McAvoy Motors Inc. 1840 S. Telegraph

PRICE BROTHERS PRESSURE PIPE PLANT

Has openings for laborers willing to learn. Also looking for a maintenance mechanic.

1781 White Lk. Rd., Clarkston Equal Opportunity Employer

PART TIME LIGHT PORTER WORK

3 hour day after school VILLAGE RAMBLER 666 S. Woodward Mi 6-3900

PORTER

Full time day work, no experience necessary. Apply in person, Kresge Restaurant, 2216 N. Woodward, Ll 4-1100.

NEEDED IMMEDIATELY, Man as salesman, work up to assistant manager and jewelry, cameras, appliances or building material. Experience preferred but not necessary. Call 338-4057 or 7 S. Glenwood.

REAL ESTATE SALEMEN

Commercial, Investment, Business Opportunities and Land. We are in need of high caliber sales representatives, preferably licensed now in real estate but not necessary. We have our own training program. Over two hundred Million Dollars in listings throughout the state. The only non-residential multiple listing service of its kind in the U.S. Publishers of the Michigan Business and Investment Opportunity Digest. Inquiries strictly confidential. Ask for Gary or Ward at Phillips, 1850 W. Huron St., Phone 681-2111.

RETIREMENTS HAVE CREATED 3 openings with class A motor carrier. Needed are 1 fuel man and 2 journeyman mechanics. Diesel mechanics preferred but will consider men with general repair experience. Excellent hospitalization and pension benefits. Phone 365-4581 Romeo for an exciting opportunity employer.

RADIO DRILLS
DRILL PRESSES
N. C. PURRET DRILLS

Afternoon shift. Apply Birmingham Hydraulics, 1675 E. Maple Rd., Troy.

RESPONSIBLE ALL around gentleman, Jackson Equipment, 65 W. Montcalm.

RETIREES EARN UP to social security maximum, Office building maintenance department, 2 p.m. to 4 p.m. Room 406, Elmer Building.

RETIREE
FOR PORTER WORK
Evening Shift

Apply at
BIG BOY DRIVE IN
2490 Dixie Hwy.

SPRAY PAINTER, SOME experience or training, plenty of overtime, good wages and fringe benefits including fully paid Blue Cross, stay at steady job at Benton Division, 2870 Industrial Row, Troy.

SURFACE GRINDER HANDS for progressive diet, Steady 58 hour week. All fringes. 334-4503.

SHIPPING AND RECEIVING helper Town and Country Furniture, 642-8000.

SERVICE STATION Day shift manager and afternoon shift assistant. Must be experienced, over 21, handworking, dependable and personable, right now. Apply Bloomfield Hills Pure, Woodward at Square Lake, with resume.

SERVICE STATION MANAGER for new service station, gasoline sales only, hospitalization, retirement, paid vacation, paid weekly, apply Bloomfield Hills Station, 6630 Dixie Highway, Waterford.

Sporting Goods Salesman

Full time opening for man with sporting goods knowledge whose strong interest is in hunting and fishing. Pay commensurate with experience and ability.

Excellent employee benefits including Discount Paid vacation-holidays Insurance-pension programs

Apply in person 10 a.m. to 9 p.m.

Employment Office

Hudson's Pontiac Mall

Help Wanted Male 6 Help Wanted Male 6

Production Workers

NO EXPERIENCE NECESSARY

All of the GM Benefit Programs will accrue as you enjoy Top Earnings with a winning team

Make Application at Our Employment Office

8 A.M. to 4 P.M.

MONDAY THRU FRIDAY

FISHER BODY DIVISION

900 BALDWIN AVE. PONTIAC

Phone (313) 332-8341

AN EQUAL OPPORTUNITY EMPLOYER

Help Wanted Male 6 Help Wanted Male 6

Assemblers and Production Machine Operators

No Experience Necessary

Pontiac Motor Division
General Motors Corporation
Pontiac, Michigan

Employment Office Open
8-11 A.M. 1-4 P.M.
Monday thru Friday

An equal opportunity employer

Help Wanted Male 6

SALES

$600 PLUS

We presently have over 85 million inventory and more leads than we can handle, but not enough men, we offer a guaranteed draw combined with liberal benefits if you want to earn $25,000 plus, plus living, fun, and resort property. Call Mrs. Daniels, 542-5610.

SERVICE WORK

PART-TIME FLEXIBLE

Pontiac area. Car required. Good hourly earnings plus mileage. Demo and service rest room deodorant distributors on established route. No sales. Responsible man who is handy with simple tools. Must have own phone. Smith, TR 3-2777.

STORE DOOR, and receiving clerk, exp. preferred, pleasant year around position, good wages, paid vacation, sick leave, hospitalization, opportunity for a young man to learn the paint and beverage business. Call Mr. Dons for an appointment 852-6150. Orchard Lk. Country Club.

SECURITY GUARDS

Must be reliable and sober. Know how to handle people. Have own uniforms. For Fridays and Saturdays, 9 p.m. to 3 a.m. Top wages. Apply

ELIAS BROS.
BIG BOY RESTAURANT
Telegraph & Huron

SERVICE STATION ATTENDANT wanted, 2nd and 3rd shift, no experience necessary, apply in person, Square Lake and Telegraph Standard Station.

SEWING MACHINE operators wanted, part time, experienced, afternoons. 674-8777.

SALES MANAGER

For Mobile Home Sales
Over 2,000 sites, closed parks.

SETUP & SERVICEMAN

Full time position

338-6497

After 5, 338-4221

STEADY WORK IN electrical wholesaling, future opportunity for advancement. Apply 175 S. Saginaw.

SHOE STORE MANAGER

Opportunity knocks

National shoe chain has opening for expressive man with at least 2 yrs. shoe experience to manage family shoe store. Salary $110 weekly plus, depending on experience. Excellent bonus plan, hospitalization plan, retirement plan, and paid P.M.'s. Call 313-255-8417, for interview with district manager.

TRUCK DRIVERS, experienced P&D drivers. Pass D.O.T. physical, have exc. driving record. Apply Roadway Express Inc., 215 Opdyke, Pontiac.

Equal Opportunity Employer

TIME STUDY and job methods, exp. in metal stamping helpful 644-8567 for appointment.

TOOL AND MACHINIST. Experienced. Top rate, $3.50 per hour, 6 months. 3435 Hilton Rd., Ferndale.

TV TECHNICIANS

RCA

SERVICE COMPANY

Here's what RCA offers
Base salary up to $150 for 40 hour week. No "take home" pay assignment. Call or write "Senie's Men" Mr. Senie, 1 Parker, Hall, Telephone 1 (203) 673-3455

Full company benefits including vacation up to 4 weeks, 9 paid holidays, solid hospitalization and major medical plan for you and your family. Paid life insurance, liberal pension plan, uniforms supplied, vehicle, tools and test equipment furnished. Call 681-3111 or drop in at our offices at 1295 Joslyn Ct., 4895 Highland Rd., 9 to 5 p.m. daily.

An Equal Opportunity employer

TV SERVICE man experienced only, for service station, good wages and benefits. Lasper Mich. 664-2201.

TURRET LATHE

Experienced Turret Lathe operator, class B, exceptional fringe benefits. Aircraft precision Products, 3790 N. Main, Clawson, block E. of Wyoming, Oak Park, Ferndale.

UTILITY MAN NEEDED, day shift, must be at least 16 yrs. of age, Hamilton Donut Shop, Inc. 4205 Martin Rd., Walled Lake. 360-2460.

USED CAR porter wanted—full time, must have driver's license, experience helpful, apply in person, Standard Auto Sales, 962 Orchard Lake, Pontiac.

WANTED — experienced girl man for short order cooking, DISHWASHERS wanted, good working conditions. All paid benefits.

PALACE RESTAURANT, 304 S. Telegraph, Pontiac.

WORK TOMORROW

Warehouse, landscaping, casual labor jobs available.

Apply ready to work 7 a.m. men's division, rear entrance.

Men with cars needed.
MANPOWER
Wide Track, West

WANTED LAB TECHNICIAN with electrical experience. Call 682-4415. Mr. Yeagle, Skottie Manufacturing Company, Bellaire.

WANTED
CONTRACTING AND REMODELING CARPENTERS
STEADY WORK
ELLIS MODERNIZATION
115 N. Saginaw St. Pontiac
FE 2-2627

WANTED AGGRESSIVE NEAT APPEARING YOUNG MEN

Who are interested in a career and not just a job, paid training for men with potential, call 674-4181, Mr. Bedore.

WANTED: AUTO PARTS clerk, must be experienced in selling parts and re-built parts for all cars, apply Walled Lake Auto Parts, 372 Baldwin Ave. Ph. 338-4054.

WELDERS

3 positions, plenty of overtime, good pay, all fringe benefits. Apply McClain Industries Inc., 4070 Elizabeth Lake Rd.

WANTED AGGRESSIVE, neat appearing young man who are interested in a career and not just a job. Paid training for men with potential. Call 674-4300.

WANTED, GOOD clean up man in reconditior used car lot, 5 to 9 night man, 332-1546.

WANTED EXPERIENCED combination lathe and hand screw machine operator. Locking Device Co. Auburn Rd.

WANTED: Skilled carpenter interior trim, familiar with movable partitions. Reply to P. O. Box 435, Birmingham, Mich. or phone 642-7515.

WANT TO TRY your hand at a sales career? No experience necessary, make money while we train you in an excellent field, call Mr. Wyant, 682-8080 between 10 and 4 p.m.

WANTED

TRUCK MECHANICS

Gas or diesel. Liberal pay, insurance furnished, retirement and full benefits. See Mr. Coe, 8 a.m. to 4:30 p.m. Monday thru Friday.

GMC
Truck Center
Oakland at Cass
FE 5-9485

An equal opportunity employer

WANTED: MAN CAPABLE of learning Marine mechanics trade. Over 21 years of age. Prime benefits, interested? Call FE 5-3611.

WANTED: MEN 45 to 55 years old to porter work. Day and evening shifts. Apply after 4 p.m. Big Boy Restaurant, 2490 Dixie Hwy.

YOUNG MAN TO drive, also learn trade, must be of healthy appearance, 338-4511.

YOUNG SALESMAN TO WORK in used sporting store, will train, possible for full time. THE FIRST SHOP, 2263 ELIZABETH LAKE RD.

Help Wanted Male 7

1 LADY WANTED FOR afternoon snack bar work 2:30 till 11:00 p.m. also young lady for weekend work, $1.65 per hr. If interested call FE 2-2656.

7 MAIDS, Permanent positions, top salary, short term complete Bloomfield Hills area, must have own transportation, call between 9 a.m. and 5 p.m. 642-4520.

A TELEPHONE SECRETARY
PART-TIME

4-6 hrs. per day, $1.75 per hr. to start. Call Mr. Taylor, Friday only 9 a.m.—12 noon 674-2255.

All Aboard Mothers

Want to help your school bills and have a debt free Christmas? Work evenings now till December. Sell toys and gifts by

Playhouse Toy Company

Toys adorable, prices great
Top headache party plan
No delivery, no collecting
Free training, supplies next weekend
Terrific earnings 20% and bonus
Prepaid commission-weekly
Sandy Buckley

FE 4-7639 673-3160

Alert Salespeople

Part time and full time
Flexible hours
Employee benefits

Apply afternoons
LION STORE
2111 S. Telegraph Miracle Mile

ARE YOU AN

Ex-Waitress who likes Experience, ex-STENO, SECRETARY, ex-HOST, ex-CASHIER, CLERICAL WORKER.

Profitable Temporary Assignments — Available At All Times of the Week. JOIN THE "WHITE GLOVE GIRLS."

Call Manpower 332-6396

AAA GRILL COOK

To work evenings 2:30 to 9:30, closed Sundays and holidays, benefits included. Experience not necessary. Pied Piper Restaurant, 4370 Highland Rd.

ATTENTION HOUSEWIVES

Sell toys, gifts, now for

"SANDRA PARTIES"

—Over 75 per cent American made toys
—20 per cent Commission plus bonus
—No experience necessary
—No cash investment
—Supplies furnished
—Delivery by United Parcel.
—Bags included with orders
—Hostess, up to 15 per cent plus

SHOP AND COMPARE!

CALL BETH WEBER
at
332-5377 682-1776

ASSISTANT BOOKKEEPER, good opportunity, 5 days, hospitalization and insurance, FE 4-0585. Ask for Mrs. Devers.

APPLICATIONS ARE NOW being accepted for Dental Assistant Dental Center, 29 N. Saginaw St. 8 to 5 p.m.

A Young Lady Over 40

To $7,200 to train for personnel interviewer position. Mrs. Hardy 682-8200.

ASSEMBLY AND QUALITY control openings on all shifts in stereo tape recorder department. Apply Tronics, Inc., 4413 Fernlee, Royal Oak.

ATTENTION HOUSEWIVES

SELL TOYS & GIFTS, PARTY PLAN, Christmas December. Excellent commissions, no Collecting, No Delivering, No Investment. Call or write "Santa's Helpers" Mrs. Ann Kroll, Telephone 1 (203) 673-3455

Full company benefits including vacation up to 4 weeks, 9 paid holidays, solid hospitalization and major medical plan for you and your family. Paid life insurance, liberal pension plan, uniforms supplied, vehicle, tools and test equipment furnished. Call 681-3111 or drop in at our offices at 1295 Joslyn Ct., 4895 Highland Rd., 9 to 5 p.m. daily.

An Equal Opportunity employer

TV SERVICE man experienced only, for service station, good wages and benefits. Lasper Mich. 664-2201.

A-1 PLANT requires general laborer for cleaning yard and drive.

ASSISTANT PURCHASING Agent, Avon Bar, 3982 Auburn Rd., near Adams Rd.

BARMAID, APPLY Bob and Ken's Bar, 9 N. Saginaw.

BARTENDERS TO 4 days, my Manor Auburn Heights. Urgent. 852-2460.

BABYSITTER LIVE in 4 nights a week. 335-3142.

BAR AND FOOD waitress, full time or part time, apply after 11 a.m. 2223 Union Lake Rd. Commerce.

BIRMINGHAM CHEMING and training, Tues. and Thurs. 6:30 to 9:30 p.m. Must have good references and transportation. 642-7515.

BEAUTICIAN, WOULD YOU like to make 40 per cent, and a chance to take part time work in the evening. Chez Colburns of Orchard Lake, 626-1853 or 674-1144.

BABY SITTER, 5 DAYS' week, prefer live in. FE 4-2948. 9 a.m. to 5 p.m.

BABY SITTER, permanent, reliable to live in. 689-9091, after 4:30.

BABY SITTER IN my home, older woman preferred. Days. FE 2-

BOOKKEEPER — FULL TIME girl required for payroll, accounts receivable and payable, must enjoy working with figures and be an accurate typist. Must have a mind understudy to an experienced accountant and have an opportunity to develop a broad range of accounting skills and knowledge of cost systems, etc. Lovely air conditioned office, fringe benefits and good working conditions. Salary commensurate with ability. Apply General Lock Inc., 344 W. Sherfield.

BABY SITTER NEEDED URGENTLY. PONTIAC MALL AREA. CALL AFTER 6 p.m. 681-2275.

BARMAID AND waitresses full and part time, night shift, 18 and over, will train, apply in person after 5, Bill's Lounge, 4812 Highland Rd. (M-59).

BOOKKEEPER, EXPERIENCED on Burroughs Sensimatic 2000 and Service, Inc., 1000 Orchard Lake Rd., Pontiac.

BEAUTY OPERATORS

Alberti's Coiffures. All locations, excellent commissions, salary and medical insurance. 363-8400 or 363-8401.

BEAUTICIAN, GUARANTEED wage, $5.50 or 40 per cent commission, Jeanette Blue Cross-Blue Shield, 332-9270.

CASHIERS, COUNTER and kitchen help, Big Boy Restaurant, 5150 Highland Rd.

CASHIERS

Day or night positions, excellent working conditions, excellent salary, paid vacation, apply in person, Proprietors, 15 Mile and Lahser, Birmingham.

CLERK AND WAITRESS, full or part time. Apply in person Joe's Spaghetti House, 1881 S. Huron.

COOK FOR SACRED HEART Convent, Auburn Heights area, 3 to 4 p.m., for school year. 852-3573 or 852-3620.

Cooks & Cooks Helpers

3 NEEDED

5 day week, 7:30 a.m. to 3:30 p.m., uniforms furnished, paid vacations and holidays, hospitalization, apply in person or apply in writing, Ask for Mr. Vanderpool or Mr. Butler, 335-9531.

MCL Cafeteria, Tel-12 Mile Shopping Center, Southfield.

COUNTER GIRL, interviews in A.M. only, Plush Cleaners, 339 W. Huron.

Dependable lady must have own transportation, 3 or 7 days a week, top wages, no little children. 682-3626.

CURB GIRLS, Dish washers, grill men, Apply Jack's Drive In, 1200 Cherry Hill, 332-6651.

CLERK-STOREHOUSE MAN Responsible man to work in small warehouse, ordering trucks and complete reports. Adding machine or comptometer exp. essential. Good hourly rate and benefits Call for interview appointment, Mr. Davis at 391-2700, Fritz-Lyon Inc. M-59 and Pontiac Lake Road. An equal opportunity employer

CLERK TYPIST, all year round is ability to work with the public, Call Angela Lewis, 674-4611.

CLEANING LADIES, ALSO housekeepers, Birmingham, car allowance, 642-3900.

CURB GIRLS

Jack's Drive In, 22 W. Montcalm.

Help Wanted Male 7

Cashier-Waitresses
Tele-Tray Operator
Curb Hostesses
Bus Girls
Kitchen Help

We are now wanting full time help to replace our summer college help. Good wages. All benefits. Apply at

ELIAS BROS.
BIG BOY RESTAURANT
Telegraph & Huron
Dixie Hwy & Silver Lake Rd.

CASHIERS

Day work, full or part-time openings available, apply in person.

CHAMPS
Self-Serve Restaurant
1420 W. Maple, Troy

CLEANING WOMAN WITH own transportation, 2 days a week. Mon. or Tues. Must be very thorough, $5 per hour. 681-6487.

CASHIERS

Day work, full or part-time openings available, apply in person.

COWBOY JACK'S
Roast Beef Sandwich
1717 Crooks Rd., Troy

COFFEE SHOP HELP, full and part time, apply Huron Bowl, 6925 Dixie.

CURB GIRL, OUT OF school, day work. Apply Harvey's Colonial House 6886 Dixie Hwy. 623-6040.

DO YOU QUALIFY?

Exciting job, challenging opportunity. Earnings over $10,000 per year. Full time job with long hrs. Must be high school grad. Neat appearance. Punctual. For immediate employment call Earl Hammond at 335-3639 or 332-3826 before 2 p.m.

DEPENDABLE HOUSEKEEPER, live in, private room, bath, TV, school age children, some baby sitting, light laundry, other help, Thurs. and Sun. off, references required, top wages and benefits, MI 6-6395.

DOCTOR'S ASSISTANT, experienced preferred. Call for interview 334-8361.

DENTAL ASSISTANT, Pontiac area. Reply Box C-42, Pontiac Press.

DENTAL ASSISTANT

3-day week, 10 a.m.-7 p.m. Will train intelligent individual. 335-8166.

DENTAL ASSISTANT wanted in Drayton Plains area, hours 10 a.m. to 6 p.m. 628-4538.

DENTAL HYGIENIST, $200 for a 4 day week. 626-6520.

Dining Room Waitresses

DAY OR NIGHT SHIFT

We will train you as a waitress to work in the finest atmosphere in our dining room. Free Blue Cross and like insurance, vacation, holiday pay and pension benefits. Apply in person

TED'S
BLOOMFIELD HILLS

DENTAL ASSISTANT

Experienced preferred but not necessary, 5 days, mature, responsible woman, Call 673-5409 between 9 a.m. and 5 p.m.

EXPERIENCED SALESWOMAN part-time for fine dress specialty shop, salary plus commission. References. MI 6-2261

EXPERIENCED WOMAN for general office work, telephone and typing required, vacation, hospital insurance, and other fringe benefits. Apply in person to Kent Heating & Cooling Co., 590 S. Telegraph, Pontiac.

EXPERIENCED WOMAN for housekeeping. Mon. thru Fri. 10-5, own transportation, references, 682-4881.

EXPERIENCED CLEANING lady with own transportation, wanted 3 days in Orchard and Walnut Lake Rd. area, some child care, must have ref's. Call 851-2475.

EXPERIENCED WAITRESSES, 5 days only, no Sundays or holidays, apply in person, Bill's Lounge, Town & Country Inn, 1727 S. Telegraph.

EXPERIENCED WAITRESS, top wages, exc. working conditions, apply Bonanza Restaurant, 1200 S. Telegraph, 3895 Dixie Hwy. 623-0940.

EVENING LEGAL EXECUTIVE mature stenographer with bookkeeping ability, must have car for fringe benefits, apply in person to Pontiac Press Box C-44.

EXPERIENCED, Full and part-time waitress, days and evenings, over 25, dependable, call or see, Veranda, 4 Corners Shopping Center, 682-4545.

FULL TIME position for experienced maid. Liberal fringe benefits, paid vacations, apply in person, Alberts, 650 N. Perry, Pontiac, or call Telegraph, Pontiac.

FULL TIME MAID. Apply Savoy Motel in Pontiac.

FULL TIME HOSPITAL food service workers, experienced desired but not necessary, apply in person or Dietary Supervisor, Pontiac General Hospital, 1100 W. University Dr., Rochester.

FACTORY WORKERS URGENTLY NEEDED

Assemblers/ press operators (packagers) Apply

No previous experience on many jobs

DAILY PAY

Apply 6 a.m. to 6 p.m.

EMPLOYERS
Temporary Service, Inc.

FERNDALE 2226 Hilton Rd.
REDFORD 26617 Grand River
CLAWSON 1 Block N. of 14 Mile
CENTER LINE 8561 E. 10 Mile
An Equal Opportunity Employer
Not an Employment Agency

FOR IMMEDIATE EMPLOYMENT

EXPERIENCED SEAMSTRESS

ALTERATION DEPARTMENT
ALVINS
TELEGRAPH AT HURON

EXPERIENCED WAITRESSES and bartender, 2025 Elizabeth Lake Rd. 681-2557.

FREE ROOM AND board to working or college girl in exchange for teaching after my home visits, travel 3 days per week. 681-0009.

FULL TIME BUS LINES AND COUNTER HELPS, STARTING RATE $2.00 PER HR., uniforms furnished, paid vacation and Blue Cross Insurance, Phone for details or apply in person, Ask for Mr. Vanderpool or Mr. Butler, 335-9531, MCL Cafeteria, Tel-12 Shopping Center, Southfield.

FULL TIME housekeeper, cook, nurses aides and night RN's. Call Personnel Office, 8:30 a.m. and 3 p.m. 651-4471.

GUARDETTES — FOR important appointments, call 674-2255.

GENERAL HOUSEWORK and babysitting, 5 half days, 1 full day, 9 a.m. to 5 p.m., Mon. and Thurs. own trans. 682-1776.

GIRL FOR light assistance, 5 days a day, Troy area, 879-8921.

GIRLS, Bloomfield Hills Pure service has openings for service station attendants, day and afternoon shifts, apply in person Woodward at Square Lake.

GENERAL OFFICE GIRL, good bookkeeping background helpful. We will train you. Apply Grinnell's, Pontiac Mall.

GIRL TO WORK in cleaners, will train, $1.60 to start, apply West Point Cleaners, 1083 W. Long Lake and Telegraph.

HOTEL MAID

Experienced. Apply in person only, Hotel Auburn, 444 Auburn Ave.

HOUSEWIVES, EARN $2.50 hourly and up. Pickup and deliver Fuller Brush orders. Phone Mel Mendel 353-2166 days, 398-3172 evenings 7-9 p.m.

HOUSEKEEPER, 5 DAYS, own transportation, West Bloomfield 626-6688.

HOUSEKEEPER part time, 3 days, Transportation, 334-2018 after 6.

Help Wanted Female 7

Howard Johnsons NEEDS
WAITRESSES
COUNTER GIRLS
HOSTESS, CASHIERS

Permanent, full and part time positions, 4 hour shifts, split, day and evening shifts. Above average earnings with pleasant working conditions. Meals, uniforms and insurance furnished. Must have transportation and be willing to train. Apply in person, days.

HOWARD JOHNSONS
TELEGRAPH AND MAPLE RD.

HOUSEKEEPER FOR 4 days a week, 24 hour a day. $18a and Room and board, own transportation. 255 Liberty, FE 8-6474.

Homemakers

Your skills as a homemaker could be needed income for you. We are presently accepting applications for our part time selling schedules. If you are available days or evenings come in and discuss a selling position with us.

Apply in person
10 a.m. to 4 p.m.

Employment Office

Hudson's Pontiac Mall

IF YOU ARE between 22 and 36, aggressive, responsible and willing to work, have an excellent area manager position waiting for you. Call Mr. Wood, or Miss Smith for an interview. 373-8450.

HOUSEKEEPERS WANTED

In modern facility. Call 338-7151

INJECTION MACHINE operators for three shifts with AAA+ plastic molding company. Prefer some experience, good pay, fringe benefits. Apply Jim Robbins Co. Stephenson Hwy. at 14 Mile. Troy.

INTERVIEWER - TYPIST

Experienced, age 20 or older. Permanent position. Variety of duties that include typing and meeting the public. Opportunity for advancement. Salary in keeping with training and experience. 5 day week period. Many employee benefits. Call Mr. Schmeyer, Dail Finance Co. FE 4-0541.

KEY PUNCH OPERATORS ex. perienced only. Apply 5744 Williams Lk. Rd. Drayton Plains. Phone 673-1315. Steady year round work, good wages, paid Blue Cross and vacation. Need supervisors and assistant supervisors. New Branch office of Dempsey Key Punch Service.

KITCHEN HELP, day or evenings, full or part time, Rocco's, 5171 Dixie Hwy. Apply 3 til 9 p.m.

LADY FOR GROCERY STORE. 673-6627.

LADY FOR INSPECTION and assembly in quality dry cleaning shop, full time, please apply in person at 1-hour Martinizing, Miracle Mile Shopping Center, next to Kresge's. A.A. to 5 P.M. Openings are available in other Pontiac area stores, interviews being conducted at above store.

LADY FOR SEWING

Paid holidays and vacation
Minimum exp. required
Transportation necessary
Janet Davis Cleaners 647-2009

LAUNDRY PRESS OPERATORS, steam-fence not necessary, Sanitary Laundry, 548 S. Telegraph.

LIFE INSURANCE AGENCY NEEDS TYPIST

For General Office Work
Good salary, liberal and continual increased, complete fringe benefits, Birch Agency

Call for appointment 338-0911

LIVE-IN, Mature woman to help with children and house. Will accept 1 child. $30 per week to start. Call before 2 p.m. 391-3041.

LIVE-IN BABY SITTER, $20 per week, Union Lake area, before 3, 363-0467.

LADIES WORK 16 hrs. weekly, earn approximately $64, car necessary, 674-2255.

MOTEL MAID, over 25, dependable, 682-8080.

MEDICAL SECRETARY, Physicians office in Pontiac. Must type and have knowledge of medical terminology. Send resume to Pontiac Press Box C-22.

MEDICAL AIDE. SUBSTANTIAL patient and Lab. experience required, 9 to 5 p.m. $325 per. mo. Send resume to Pontiac Press, Box C-23.

MATURE LADY TO babysit in my home, At waitress at Keego Submarine. Apply in person or call 682-4848

MATURE GIRL FOR general office work, salary open. FE 8-9615.

MATURE WOMAN to live in, cooking and light housekeeping, more for family than wages, 625-4565.

MACHINE OPERATOR

No experience necessary
Paid holidays and vacation
Transportation necessary
Janet Davis Cleaners 647-2009

MATURE WOMAN for housework, 12:30 to 4:30 p.m., 6 days a week, 2 adults, own transportation, $20 per week, 682-1776.

MOTHER'S HELPER wishes live in sitter for week or permanent position, 681-6667.

NURSES AIDE, OVER 21 673-0802

NURSES AIDES

Earn while you learn. Free vocational training, pre-planned employment. Bloomfield Hills Nursing Center, Woodward Square Lake Rd. 338-8243. Mrs. Grace Christensen.

NURSES AIDE, trained over 21 years, train for assistant manager, apply Jo-Pro Fabrics, Pontiac Mall, Store C.

NURSES AIDE, OVER 21, 673-9892.

OFFICE MANAGER, secretary, Bloomfield Hills professional office, exc. typing and shorthand, 642-3430.

OAKLAND UNIVERSITY

Our modern languages department has an immediate opening for a secretary with Spanish language ability. This position is an eight month or year position—Sept. through April. If you are interested in working in a University environment and are qualified, apply

PERSONNEL OFFICE
Wattles at Adams Rd.
Rochester, Mich. 48063
An equal opportunity employer

Quick Reference BUSINESS SERVICE DIRECTORY

SERVICE — SUPPLIES — EQUIPMENT

Air Conditioning

AMERICAN STANDARD
Summer and Winter. Air-conditioning, Heating, Humidifiers
WARREN ROWLER ELECTRIC CO FE 5-1294.

Aluminum Bldg. Items

PATTERSON ALUM. SIDING CO. Free Estimates 373-6750

SIDING

ALUM. VINYL AND ASBESTOS
AWNING—PATIOS
SCREENED-IN OR GLASS
ENCLOSURES
EAVES TROUGHING

Continuous Seamless eavestroughing, leaf guards, 5" or 6" gutter by Vo-Ja-Mat. FAST SERVICE — QUALITY WORK CALL NOW DAY OR EVE. 681-2500—TERMS DEALER—ASK FOR BOB OR RED

Antenna Service

BIRCHETT & SON ANTENNA Service. Also repair. 338-2374.

WINTERIZE—REPAIR AND INSTALL ANTENNA
ALL WORK GUARANTEED
— WINTERIZE NOW —
CALL 852-2222

Asphalt Paving

1-A, Auburn Heights Paving
Tennis courts, parking lots, driveways, Guaranteed. FE 5-8985, FE 6-2179.

A. JAY ASPHALT
DRIVEWAY SPECIALISTS. FREE ESTIMATES. FE 5-8900.

A-A ASPHALT CO. Free estimate. FE 5-3304.

AADCO ASPHALT

Paving Co., Licensed and Insured. Free estimates. 852-4031

A. G. Kosiba Asphalt

New driveways, parking lots, resurfacing worn out cement, Licensed, bonded, insured and free estimates.

OR 3-3776

ASPHALT CURBING

Driveways, parking lots, Basement excavating
A. G. Kosiba Construction
or 673-3776

ASPHALT PARKING LOTS, roadways, same location since 1946, no extra charge for top sealer. Ann Arbor Construction Co. 485-5891.

DOMINO CONST. CO.
674-3955

Pontiac Asphalt Paving

Residential contractor specializing in driveways. Commercial Contractors. Free estimates. Specialized in resurfacing worn out cement parking lots. 338-1216 or 334-8733.

SPECIAL ON seal coating, parking, guar., 5 yrs. 852-1555.

Beach Services

BEACHES CLEANED
SANDED, DOCKS INSTALLED.
STEEL LAKE WALLS
Cutler Contracting 681-8300

Bookkeeping Service

BOOKKEEPER accountant, part time accounts desired. 651-0027.

Boat Repair

SWAMPED TO THE GUNWALE over the boat? We specialize in refinishing wood or fiberglass, call 651-0001. Limited storage, pick-up and delivery.

Building Modernization

A-1 Building Results

Computer? — Sure we've got it! It all adds up to results — let Hackett fix up your home.

EM 3-6703

AAA — ADDITIONS, Attics, basements, recreation rooms, kitchens, remodeling, asphalt tile, porch enclosure, electrical and plumbing, Expert workmanship at reasonable prices. 363-1112.

HAVE YOU been thinking about adding a room or remodeling your basement? Are you worried about having enough time to do it properly—it so, try us because we do all our jobs in a way and that is the correct way.

John Voorhees, Glass, Inc.
7179 Dixie Hwy. Clarkston
Mon.-Fri. 8-5 Sat. 10-2
625-2674

HOME MAINTENANCE REPAIR, Most everything. 681-5586.

MODERNIZATION — Additions of all types. Cement work. 625-5515.

Carpentry

A-1 INTERIOR AND EXTERIOR — panelling rooms, attics or finished dormers, porches, recreation rooms, kitchens, remodeling, licensed, free. Call after 5 p.m., 673-2166.

A CARPENTRY and roofing, free estimates, 334-2879.

ADDITIONS, alterations, porch repair, FE 5-2385.

CARPENTRY

CARPENTRY REMODELING, kitchens general, 40 year experience, FE 5-2320.

CARPENTRY AND CEMENT work, 673-8436.

COMPLETE MODERNIZATION, additions, or repairs, 26 years experience, licensed and insured, commercial or residential, free estimates, we will be proud of, Pierce's Modernization Company, 543-0889.

CARPENTER WORK, aluminum siding and trim, roofing, complete home repair and maintenance, FE 5-1021.

Carpeting

CARPET CLINIC WAREHOUSE. Big savings on carpet 625-1596.

Carpet Cleaning

CARPETS AND UPHOLSTERY cleaned by Blue Lustre, $9.95 per room. Call 682-5497

STEAMWAY ON PONTIAC. Carpet and upholstery cleaning. Free estimates, 682-6632.

Cement Work

ALL TYPES of cement work. 625-3511.

ALL BRICK REPAIRS, chimneys, porches, violations corrected, tuckpointing, roof leaks stopped. Reasonable 335-3453.

BLOCKS, FOOTERS, and cement 332-6043.

BLOCK AND CEMENT work. Pontiac 391-1139.

CEMENT WORK THAT cannot be excelled by Bert Commins, 391-3506.

CEMENT WORK, DRIVES, patios, walks, porches and blended. Phone Pontiac, 391-3516.

CEMENT WORK OF all kinds, nothing too large or small, 30 years experience, free estimates, 674-3237.

CHIMNEY REPAIR, Small masonry work, 852-7791.

CEMENT WORK THAT cannot be excelled by Bert Commins, 391-3506.

COMMERCIAL, INDUSTRIAL and residential brick and cement work GUINN'S CONST. CO.

IAFRATE & GRIMALDI CO. Cement work, drives, patios, floors. No job too small. 674-1720.

MASON, BRICK, stone, patio floors. No job too small, 674-1720.

PATIO, DRIVES, SIDEWALKS, slabs, floors, etc. FE 2-8754, 674-4649, 391-1924.

SEAWALLS, DRIVEWAYS, porches, block, brick patio, free estimates, 699-1723.

Ceramic Tile

DAN'S CERAMIC TILE, slate floors, marble floors, 30 years experience, free estimates, 674-6345, 625-1581.

Construction Equipment

DOZERS, BACKHOE, LOADER
Sales & Rentals
Used Bobcat Loaders
Burton Equipment Co.
3776 E. Auburn Rd. 852-3553

Dance Instructions

COOP

Help Wanted Female 7 Help Wanted Female 7

Coming to Troy in the Future S. S. Kresge Co. General Offices

Downtown positions now available. Make application now for FULL TIME and PART TIME. Think of your future. Join a fast growing National chain.

- Clerk Typist
- Accounting Clerks
- Figure Clerks
- Key Punch Operators

Our employees enjoy the following benefits:

- Opportunities for advancement
- Company paid benefits
- Birthday paid holiday
- Stock purchase plan
- Excellent working conditions

Apply September 13, 9:30 to 3:00 P.M. Mrs. Margaret Schwyhart, Employment Manager

S. S. Kresge Co.
66 N. Saginaw St.
Pontiac, Michigan

Sales Help Male-Female 8-A Sales Help Male-Female 8-A

ENROLL NOW
CAREER OPPORTUNITY IN REAL ESTATE

BATEMAN REALTY CO. ANNOUNCES THE ENROLLMENT OF ITS 1969 FALL "TRAINING COURSE FOR THE BEGINNING REAL ESTATE SALESMAN."

- Fundamental Salesmanship
- Preparation for Board Exams
- Real Estate Law
- Appraising

THE COURSE WILL RUN FOR A PERIOD OF 4 WEEKS. CLASSES WILL BE HELD AT BATEMAN REALTY CO., 377 S. TELEGRAPH, MONDAY THROUGH FRIDAY OF EACH WEEK FROM 7 TO 9 P.M. APPLICATIONS AVAILABLE AT THE FOLLOWING OFFICES:

UNION LAKE
8175 COMMERCE RD.

PONTIAC
377 S. TELEGRAPH

338-7161

ROCHESTER
730 S. ROCHESTER RD.

CLARKSTON
6573 DIXIE HWY.

Help Wanted M. or F. 8 Help Wanted M. or F. 8

APPLICATIONS NOW BEING ACCEPTED

With This New Fast Growing Corporation

Monday thru Friday
10 A.M. to 3 P.M.

★ Area Managers (Salesfloor)
★ Service Manager
★ Office Manager
★ Cashiers (Full and Part Time)
★ Porters
★ Cashiers
★ Stock Boys
★ Receiving Manager

APPLY IN PERSON

PART TIME HELP. Contract cleaning firm needs people for training program with pay in all areas, to fill permanent positions as they become available. $1.75 per hr. for women, $2.00 per hr. for men 5-10 p.m. Apply 29542 John R. near Woodward. Hgts. Exact Service Co.

WATERFORD TOWNSHIP Schools now accepting applications for the following openings: Bus drivers, custodians, crossing guards, bus supervisors. Please call 674-4644, Personnel office.

MOLDERS AND BENCH hands. We are a leader in custom molded plastic, interested in employing person who has had bench hand work experience not necessary but helpful. No lay-off position, over 10 years of age. Apply in person at Arrow Plastic Service Corp., 5864 Grand River, New Hudson.

Help Wanted Female 7

OLDER WOMAN for baby sitting, more for home than wages, some nights. OR 3-4586.

PASTRY SHOP SALES
Full time, days only. Starting rate $1.75 per hr. Paid Blue Cross and vacations. No Sundays or holidays. Advancement to sales supervisor possible.
MACHUS PASTRY SHOP
633 S. Adams, Birmingham

RESPONSIBLE, MATURE person for 2 pre-schoolers in my home in Orionville. Call 627-3297 after 6, Sat. and Sun. Or

RELIABLE OLDER WOMAN for child's care nights. Phone 674-0672 before noon.

RECEPTIONIST — PERSONNEL office, personality, and interest in public contact some typing. 332-8855

RELIABLE WOMAN FOR Housework
335-1679

RECEPTIONIST — Girl Friday for Walled Lake doctor's office, full time, experience preferred. 624-4186.

RELIABLE WOMAN for general housework. Own transportation. References .Call after 5 p.m. 651-0061.

REAL ESTATE OFFICE secretary. Must know shorthand and general office work. Call or see Ward or Gary Partridge, Partridge Real Estate, 1850 W. Huron St., Pontiac 681-2111.

RECEPTIONIST
Attractive outgoing girl for growing personnel office. If you are congenial and enjoy to meet with and handle the public we will train. Light typing. Call Dave Lee, 334-2421, Snelling and Snelling.

RELIABLE LADY NEEDED Mon., Weds., Fri. 8-4. Must have own transportation good references call 682-2499.

SALESLADY — experienced in drugs and cosmetics, must have references. To work in downtown Pontiac. Salary and commission. Apply Thrifty Drug, 140 N. Saginaw, Pontiac.

SALES GIRLS
BERNARD WIG SALON
SOMERSET MALL
Young women who can sew, style, accept responsibility, like to work in working conditions, excellent salary, company benefits. Apply in person only, Bernard Wig Salon.

STENOGRAPHER, DOWNTOWN office, 40 hr. week, call 335-6866 between 9-5 for appointment.

SECRETARY

Immediate opening for 2 exp. to work in the administrative offices. Must be 30 yrs. or older, neat, good personality, and the ability to work with the public. Must have at least 50 W.P.M. typing, shorthand preferred but not necessary. Paid holiday and vacation. Minimum starting salary $417 per month depending on exp. and qualification. Contact personnel department.

PONTIAC
Osteopathic Hospital
50 N. Perry, Pontiac, Michigan
338-7271 ext. 262

SHIRT WASHER and marker. Apply 1901 Woodward, Doubles Cleaners, Birmingham.

SECRETARY $550 PLUS
Good typing and shorthand a must. Real Estate related background helpful, prestige spot, for girl who wants challenge and variety, unlimited future, and all benefits. Call Mrs. Daniels, 540-5610.

SUPPLEMENT YOUR INCOME
Need someone to assist me in my own hours. Earnings unlimited. For interview, appointment, call 338-4631 Monday-Friday, 8 a.m.-1:30 p.m.

TYPIST STENOS
Temporary Work
AMERICAN EMPLOYMENT
725 S. Adams, Birmin.
642-3655

WAITRESS TO WORK EVENINGS. 4 nights a week. Apply in person this p.m. For further information call 332-8416.

WAITRESS TO WORK part time lunch hours. Hourly rate plus tips. Ult. 2-5416.

WOMAN NEEDED FOR home management. 2 days a week for children working couple in Troy, Bloomfield area. Trans. and ref. req. No cooking involved. Salary from $27 depending on experience. Call 879-2606 (Collect).

WANTED BY ONE OF Pontiac's leading furniture stores, salesman. Mature experienced preferred. Salary and commission. Call Harold Price, 334-8811.

WANTED — ADULT, MATURE woman for general housework days, for professional family in Milford area. Call 684-9435 up to 8 p.m. daily.

WAITRESSES
Day or night shifts available. Apply in person between 11 a.m. and 2 p.m. and 4 p.m. and 7 p.m.
WHITE TOWER
140 N. SAGINAW

WAITRESS, FULL TIME, no Sundays, or holidays, paid benefits, apply in person, Encore Restaurant, 2295 S. Telegraph, Waterford Mille Shopping Center.

WAITRESS-BARMAID, experienced, 3 nights, $50, plus tips. 11 9-5889 Gay 90's Bar, 2081 N. Woodward Royal Oak.

Help Wanted Female 7

WAITRESS, NIGHT SHIFT for bar & restaurant. Troy area, 879-0016.

WAITRESSES
Excellent positions available at one of Detroit's leading suburban drive-in restaurants. OUR GIRLS AVERAGE OVER $125 PER WEEK.
Apply in person. The Egg and I, 2620 N. Woodward, Royal Oak, bet. 12 and 13 Mile Rds.

WOOL PRESSER, some experience necessary. Apply in person M & M Cleaners, 2965 Orchard Lake Rd., Keego Harbor.

WAITRESSES WANTED — all shifts open, in good working conditions, good tips. Palace Restaurant, 284 S. Telegraph, Pontiac.

WOMAN WITH HOSPITAL experience as relief specialist, mon 1 a week (Thursday) 673-8236.

WAITRESS WITH SOME cooking and generalness in restaurant management, we have openings with train in management system, salary during training period, good future, salary and other company benefits, ref. req. apply in person at Nelsners in Pontiac, 42 N. Saginaw. Ask for Mr. Burger.

WAITRESSES WANTED. Full time, some experience necessary. Bill's, 575 S. Hunter, Birmingham.

WAITRESS, part time, some experience, food and cocktails. Debbie's, Union Lake, 363-8712.

WAITRESS WANTED, full time or luncheon, only, one Sun. and Holidays, Mary Cross, apply Mackus Restaurant, 100 W. Maple, Birmingham.

WAITRESS, full time, nights, Harbor Bar, 682-0220.

WOMAN TO HELP in shipping department, in Lake Orion area 6129 Highland Rd.

WANTED: CAPABLE WOMAN to baby sit, care for elderly woman. 693-6876.

WAITRESS to work 18 for weekend work. Private club, Call 651-1500 and ask for the club house.

WOMAN TO CARE for motherless home, Walled Lake area. Older woman preferred. Call 624-1066.

WAITRESSES, FULL OR part time, paid vacations, and Blue Cross benefits. Jerry's Family Bowl, 100 S. Cass Lk. Rd.

WOMEN 18 AND OVER to work on telephone, modern, air-conditioned office. No experience necessary, must have pleasant voice. $1.60 per hour plus commission and bonus. Call 332-8181, 9 a.m. to 5 p.m. sterling building Co., 10 W. Huron, downtown Pontiac Building. Room 222.

Help Wanted M. or F. 8

BUS DRIVERS PRIVATE NURSERY school Bloomfield Hills, Mich. Available 7:30 a.m. to 6 p.m. chauffeur license and physical required, 646-5590 bet. 9-5

BOOKKEEPER WHO is capable of taking full charge of the books, set up books, with trial balance, monthly statements, year end closing. We furnish hospitalization and retirement plan. Please send resume to Pontiac Press Box C-59.

BLOOD DONORS
URGENTLY NEEDED
All RH Positive $7.50
All RH Neg. with positive factors $9.50
O-neg., AB-neg. $10
O-neg. $12
MICHIGAN COMMUNITY BLOOD CENTER
In Pontiac 682-0311
FE 4-0947
1342 Wide Track Dr. W.
Mon., Fri.
Tues., Wed., Thurs. 10-5

Building Material Salesman
SEARS IN PONTIAC
HAS THE POSITION
YOU ARE SEEKING
Excellent Salary
Paid Car Expense
Profit Sharing
Many Many Benefits
Apply in Person
SEARS IN PONTIAC
154 N. Saginaw
An Equal Opportunity employer

CARETAKER COUPLE, full time for large apartment project at 937 N. Perry. Wife to clean basement, vacant apt., etc. Husband to do maintenance, janitorial, some landscaping, shovel walks, etc. Free apt. plus good wages.

Cooks AND Waitresses

Can You Sell?

If so, we have immediate opening for two real estate sales people, bonded and licensed. Prior experience helpful, but not necessary, will train beginner. Salary per plus time and attractive commission schedule. For interview call Mrs. Taylor, OR 4-0306. Eves. EM 3-7546.

DRIVER FOR HOT canteen truck, must be 21 years of age, apply or write Mr. Lock 19922 Provost, Detroit 30.

EXPERIENCED DRAPERY Salesperson, good salary, apply living room and bedroom shop, 1400 Woodward Ave., Birm., Mich. 644-3400

FOOD SERVICE MANAGER — Challenging position in residential food service area, prefer bachelor's degree in institutional Food Service, Dietetic or related field plus 2 years supervision. Salary open with liberal fringe benefits. Send Resume or call 377-2000 ext. 2021, Personnel Office Oakland University.
An Equal Opportunity Employer

FREE MOVIES
17 to 70, full or part time, cashiers, ushers, and any clean up man. See your favorite movies with your family.
FREE
On your night off. Apply in person only, between 10 and 5 p.m. Bloy Sky Drive In Theatre.

FREE CLASSES
Men or women wanted. Earn while you learn. We have openings for salespeople who can't be wrong. Call today.
MILLER BROS. REALTY
333-7156

EMPLOYMENT AVAILABLE — apply at Seminole Hills Nursing Home, 1400 Seminole Lake Area.

EXPERIENCED SHORT order cook, top wages, exc. working conditions. Apply in person Colonial Coney Island, 5590 Dixie Hwy. 623-09-40.

MAN, WOMAN, OR couple to do nightly cleaning, full or part time, excellent pay. Apply in person 300 Elm, 160 S. Saginaw.

Help Wanted M. or F. 8

EXPERIENCED DRAPERY Salesperson, good salary, apply living room and bedroom shop, 1400 Woodward Ave., Birm., Mich. 644-3400

FOOD SERVICE MANAGER — Challenging position in residential food service area, prefer bachelor's degree in institutional Food Service, Dietetic or related field plus 2 years supervision. Salary open with liberal fringe benefits. Send Resume or call 377-2000 ext. 2021, Personnel Office Oakland University.
An Equal Opportunity Employer

FREE MOVIES
17 to 70, full or part time, cashiers, ushers, and any clean up man. See your favorite movies with your family.
FREE
On your night off. Apply in person only, between 10 and 5 p.m. Bloy Sky Drive In Theatre.

FREE CLASSES
Men or women wanted. Earn while you learn. We have openings for salespeople who can't be wrong. Call today.
MILLER BROS. REALTY
333-7156

EMPLOYMENT AVAILABLE — apply at Seminole Hills Nursing Home, 1400 Seminole Lake Area.

EXPERIENCED SHORT order cook, top wages, exc. working conditions. Apply in person Colonial Coney Island, 5590 Dixie Hwy. 623-09-40.

MAN, WOMAN, OR couple to do nightly cleaning, full or part time, excellent pay. Apply in person 300 Elm, 160 S. Saginaw.

Medical Technologists
We are seeking A.S.C.P. technologists with the following equivalent qualifications to work in our clinical laboratories on weekends. We offer an excellent rate of pay. Apply between 9-12 noon, personnel office or call for appointment 338-9111 Ext. 224, St. Joseph Mercy Hospital 900 Woodward Ave., Pontiac.

NIGHT COOK AND waitresses, also afternoon waitress, apply in person at Nick's Big Platter, 2630 Highland Rd. 887-4950.

NO LAY-OFF HIRING NOW
Permanent Career Opportunities
$160-$210 $160-$175
YOUNG MEN AND WOMEN
For management training program which includes marketing, personnel hiring, office management, and training with us. No typing or bookkeeping required. For an interview call "MERIT" 334-9427 Between 9-10

PART TIME HELP. Contract cleaning firm needs people for training program with pay in all areas, to fill permanent positions as they become available. $1.75 per hr. for women, $2.00 per hr. for men 5-10 p.m. Apply 29542 John R. near Woodward. Hgts. Exact Service Co.

WATERFORD TOWNSHIP Schools now accepting applications for the following openings: Bus drivers, custodians, crossing guards, bus supervisors. Please call 674-4644, Personnel office.

MOLDERS AND BENCH hands. We are a leader in custom molded plastic, interested in employing person who has had bench hand work experience not necessary but helpful. No lay-off position, over 10 years of age. Apply in person at Arrow Plastic Service Corp., 5864 Grand River, New Hudson.

Help Wanted M. or F. 8

R. N. WANTED TO assist doctor in exciting new field of geriatric rehabilitation. Call 334-4397.

WANTED
Adult or High School
CARRIER
For Downtown Business Section of
PONTIAC
Hours 12:00 to 3:00
Contact Mr. Skinner
Circulation Dept.
THE PONTIAC PRESS

Sales Help Male-Female 8-A

Calling All Salespeople!!!
YOU ARE
WANTED!!!
YORK is on the lookout for conscientious self-starters with outgoing personalities. If you meet this description, experience is not necessary. We will train you to earn a rewarding career. Join the action team at
YORK REAL ESTATE
Call Mr. Foley at 674-0363

DO YOU LIVE IN Oakland or Livingston County? Do a growth, multi-million dollar, 95 yr. old organization has a most unusual opening for men or women. Sincerity and dignity are more important than salesmanship, dignified and secure future, better than average income. With personal training the brave or not probable no finance problems, no competition. For personal interview call (517) 546-4520 or 299 Mr. Hall or Mr. Newberry, Howell Savings, Telegraph Rd., Pontiac.

EXPERIENCED CAR salesmen wanted, start immediately, growing dealership, Motor City Dodge, 855 Oakland, Ask for Jim Butson, 338-9222.

HAVE YOU EVER considered a career in Real Estate? Full time or part time. We will train. Training class to start soon. Call now.
GEORGE IRWIN, REALTOR
MULTIPLE LISTING SERVICE
299 W. Huron St. FE 2-8157

REAL ESTATE SALESMEN
Experienced to work on farms, Lakefront and Macomb Counties. Salary or drawing account available. Experience an ability to, PENN, LI 8-1900.

Real Estate Salesmen
"C" Clerk if you are ambitious for full time association with a growing office in an excellent location. Over 27 years experience in the Pontiac area. Call for interview — 682-8850.

SALESPEOPLE
We presently have over $5 million in inventory, and more leads than we can handle, but if not enough men, we offer a guaranteed draw commission, bonus and all benefits, if you want to work, we have the leads, large view, and resort property. Call Mrs. Daniels, 540-5610.

SALESPEOPLE
Needed in one of the fastest growing areas in North Oakland County. Complete training will be given sales personnel regarding listings and sales. All closing done in our office including FHA and GI sales. Don't feel left out, salespeople — join a firm where you become part of a group of dedicated men and women. Call the broker for your interview today. This ample floor time is afforded you.
Times Realty
5898 DIXIE HIGHWAY
625-0656 REALTOR
WHEN YOU SEEK OUR SERVICE
"JOIN THE MARCH TO TIMES"

SALESMAN
This is your opportunity to get in on the ground floor. Our Real Estate have openings for 3, with train beginners. Only part time, hospitalization, monthly bonuses, ample floor time and a parking draw to quality. Call Mr. Kilkennom for interview, 681-0379.

Employment Agencies 2

2 SECRETARIES $POTS, excellent firms. $400, Angie Rook, 332-9157, Associates Personnel.

3 NURSE AIDES, 3 $POTS, Pontiac area, $260, Jerry Legge, 332-9157, Associates Personnel.

4 KELLER TRAINEES excellent benefits, $310 Jerry 332-9157. Associates Personnel.

5 GENERAL OFFICE Pontiac Area $320 Angie Rook, 332-9157. Associates Personnel.

CALL THE JOB DOCTORS TODAY
253-5000, CHOATE & CHOATE

Company Representative
$600 UP
Plus car and expenses, 3 years college required, guaranteed salary plus commission or bonus.
Call
INTERNATIONAL PERSONNEL
1880 S. Woodward, B'ham. 642-6266

CLERK: Goiash opportunity for girl with no experience but willing to learn, $325. Call Mary Bridges, 334-2471, Snelling and Snelling.

DENTAL RECEPTIONIST, will train, pleasant person to answer phone, make appointments. adams & adams 647-8880

DRAFTSMAN: Set your sights right! Shoot straight for the bullseye! Move fast! Top job! $8,500. Call Dave Lee, 334-2421, Snelling and Snelling.

EXECUTIVE SECRETARY, I girl office, distinguished diversified and responsible position, $650. FEE PAID. adams & adams 647-8880

EX-SERVICE MAN
$500 — FEE PAID
Use your service skills in industry, complete training program. Call
INTERNATIONAL PERSONNEL
1880 S. Woodward, B'ham 642-6266

JUNIOR ACCOUNTANT: Top notch company will train young man to work in primary accounting. Fast advancement. $7,500. Call Lois Lane, 334-2471, Snelling and Snelling.

LIKE HORSES?
Unusual opportunity. Will train. adams & adams 647-8880

Management Trainee
$6,500 — Fee Paid
High Schol, 20-up, groom for management.
Call
INTERNATIONAL PERSONNEL
1880 W. Huron 682-6266

PURCHASING AGENT
$7800 National manufacturer will train young man with some college.
Call
INTERNATIONAL PERSONNEL
1880 W. Huron 682-6266

RECEPTIONIST: If you have the ability to take charge—call on this one. Call Mary Bridges, 334-2471, Snelling and Snelling.

Sales Representative
$7,200 — Fee Paid
Represent national corporation will train. Co. car plus bonus Call:
INTERNATIONAL PERSONNEL
1880 W. Huron 682-6266

SECRETARY: The boss is looking for a girl, who has shorthand and some 100? Come on in now! $600. Ask Mrs. Morris, 334-2421, Snelling and Snelling.

SALES: TOP NOTCH company needs top notch man! This one goes to the eager-beaver! Fast! $6,500. Call Dave Lee, 334-2471, Snelling and Snelling.

SECRETARIES
$450 to $550
Typing 50 wpm, shorthand a-wants! If you have these qualifications we have the position available, North Suburban area. Fee paid.
INTERNATIONAL PERSONNEL
1880 S. Woodward, B'ham. 642-6266

Shipping - Receiving
$6,000 — Will Train
Person for this opening must be graduate, bonded and responsible.
Call:
INTERNATIONAL PERSONNEL
682-6266 1880 W. Huron

STENO-TYPIST: Fast-paced office needs sparkling, well groomed gal with good typing skills. Will train to supervise. Call Lois Lane, 334-2471, Snelling and Snelling.

Instructions-Schools 10

ASSOCIATED TAX SCHOOL
State approved tax course, qualifies you for employment. Assistant Income Tax Service. Write 225 W. Walton Blvd., Pontiac, Mich.

Work Wanted Male 11

A-1 CARPENTERS
Father and son, large or small jobs, 682-5127.

ALL CARPENTER WORK AT A FAIR PRICE!
Additions, family rooms, kitchen cabinets, garages, roofing, cement, cinder block or small jobs. DREW CONSTRUCTION CO. FE 8-2198 or FE 8-3529 Open eve. till 9.

ALUMINUM SIDING, WOOD window, doors. 674-4662

BUMPING, PAINTING and rust taken out. FE 2-4564

CARPET, TILE AND linoleum, expertly installed. FE 4-6749.

CARPENTERS
FINISH-JOB PRICED
REFERENCES 673-7678

HOUSE PAINTING, inside and out, experienced, call Solomon Pittman, 373-0826.

Work Wanted Female 12

CHILD CARE IN MY home, days. Monday thru Friday 8-5. Sterling and Elizabeth Lake area. 623-0000.

IRONING, 1 DAY service, wrs. 2 blocks from Telegraph, FE 4-2862.

TYPING DONE IN my home. IBM Electric machine, will pick up and deliver, 647-1968, 549-8442.

WASHING AND IRONINGS. Pick up and deliver. 335-8414.

Work Wanted Couples 12A

MAN AND WIFE wishes offices to clean 4-5 hours, nights. Also odd jobs for man, 373-0054.

Building Services-Supplies 13

POURED WALLS & FOUNDATIONS
Basements
Will give immediate service

Business Service 15

MAINTENANCE SERVICE wanted. Small office in Lake Orion needs reliable maintenance man or woman. Call 693-6235.

PIANO TUNING AND REPAIR, ROD YOUNG 338-3588

Painting and Decorating 23

EXPERT PAINTING, residential and commercial, free estimates, insured, 335-8414.

FIRST CLASS PAINTING, decorating, papering, OR 2-3730.

LADIES DESIRE INTERIOR painting, no over waterford area. Free estimates. OR 3-4304 or OR 3-2956.

PAINTING AND PAPERING residential and commercial spraying. Orval Gidcumb & Sons, 673-2496.

Wanted Household Goods 29

HIGHEST PRICES PAID FOR good furniture and appliances. Or what have you?
B & B AUCTION
5089 Dixie Hwy. OR 3-2212

WANTED — REFRIGERATORS, apartment size stoves, metal bed springs. M. C. Liquori, 391-1959.

WANTED, OLD MODERN chair are discards for replacement, can pick up, 852-9241. Orchard Lake Community Historical Society, Inc.

Wanted Miscellaneous 30

BUY ALL USED Furniture and all appliances, etc. 338-0911.

COPPER WIRE, BRASS, radiators, starters, and generators. C. Dobson, OR 5-3849.

Wanted to Rent 32

CASS LAKE FRONT
Cottage or home wanted for rent year round or buy. Also interested in Cass Lake front lot. Individual. 348-8600 or 477-4818 after 6:30 p.m.

NEEDED — 2 bedroom home in the Pontiac area. 2 children. $125 to $150 per month. Contact Mr. Parker, Asst. Mgr., S. S. Kresge Co., Pontiac Mall Shopping Center, 682-0911.

NEWLY RELOCATED aero-space executive desires 2 bedroom home in interlake area. Call 624-3894.

WANTED 3 OR 3-bedroom home, year around or lake privileges. Call 682-1717.

WANTED TO RENT 4 BEDROOM in Lake, Waterford or Commerce Lk. area, prefer frontage. Best of refs. 624-4641, bet. 5 p.m.

YOUNG MAN DESIRES to rent room with Christian family in the Waterford area. 673-7045.

Share Living Quarters 33

MATURE CARRER girl, 24-30 to share 2 bedroom home in Waterford 681-1013. If no answer call 674-2509 and leave number.

WOMAN WISHES TO SHARE home with same, 1 child welcome, 623-6999 after 5 p.m.

WOMAN TO LIVE IN, free room and board for care of 2 children nights, can work days. 338-1864.

WOMAN WITH SMALL children to share her home with working girl. 681-2720.

Wanted Real Estate 36

I TO 50
HOMES LOTS ACREAGE
PARCELS FARMS, BUSINESS
PROPERTIES, AND LAND CONTRACTS
WARREN STOUT, Realtor
1450 N. Opdyke Rd. 373-1111
Urgently need for immediate sale!
Pontiac
Daily 8-8
MULTIPLE LISTING SERVICE

A BETTER CASH DEAL
All cash for homes, Pontiac and Drayton Plains area. Call 24 hours. Call bonny purchasing department.
YORK
674-0319 OR 4-0363

BEING TRANSFERRED, need to sell immediately, for cash in 48 hours, call agent, 674-1131.

APPRAISALS FREE
GUARANTEED SALE
30 DAY LISTING
We guarantee the sale of your home in 30 days.
LAUINGER
673-2168

1 DAY CASH
FOR YOUR HOUSE OR LOT
NO FEES OR COMMISSIONS
FAST FRIENDLY SERVICE
Aaron Mtg. & Invest. Co.
332-1144

BEHIND IN PAYMENTS? Avoid repo cash quick agent today 674-1443.

CASH NOW
Move later. No points, no commission, get our price FIRST.
MARK
REAL ESTATE COMPANY
3702 S. Telegraph 332-0124

CASH
FOR YOUR HOME
PROMPT, COURTEOUS SERVICE

BRIAN REALTY
We Sold Your Neighbor's Home
Multiple Listing Service
Weekdays 'til 9 Sunday 1-5
6580 Dixie Hwy. 625-0700

CASH!
FOR YOUR PROPERTY
Ready to move, retire, or lose your property. Call us for fast cash. Ask for owner.
WM. MILLER, REALTY
338-8281

BUILDER NEEDS Vacant lots with or without water and-or sewer. Any area Ext. Fast Closing commission charges.
MR. HOME 398-7902

DELINQUENT PAYMENTS
Brought up to date and your credit need. Can work out rental if needed. Agent, 681-0274.

Divorce—Foreclosure?
Don't lose your home
—Call us first—
Laufinger 673-2166

CLOSE WITH CASH down payment. Lake front lots in Waterford area. Agent OR 4-1649, 338-4981.

Apartments, Unfurnished 38

1 BEDROOM APARTMENT near Buick warehouse. $100 mo. Free 682-3273.

1 BEDROOM, NO children or pets, air conditioning. See apt. manager, 1 mo. rent. Arrowhead Manor, 332-8181.

3 BEDROOM, NO children or pets, $150 mo. 2 p.m. to 9 p.m. 1580 references. 6 p.m. to 9 p.m. 1580 Scenic Dr. Pontiac.

1, 2 BEDROOMS, NO children or pets, $95 to $115 mo. Call 335-9196 after 5 p.m. Adults only. See apt. No. 1, Arrowhead Manor, 332-8181.

2 BEDROOMS, $150 month, unfurnished, 1½ baths, carpeting, and utilities. Draper Realty, 338-0911.

2 BEDROOMS, UTILITIES, carpeting, and utilities. Draper Realty, 338-0911. Plains area. No children or pets 623-0264 after 7 p.m.

2 ROOMS, BATH AND kitchenette, available Sept. 17, adults only, no pets, reference and deposit, after 6. FE 2-8067.

3 BEDROOM APARTMENT, unfurnished, $240-$011, Walled Lake.

3 ROOMS, kitchen and bath, unfurnished, no children, no pets. See or call caretaker 67 Arcadia Ct. S of S. on Hwy. 92 E. Huron St. next to Sec. of State office. Ample parking for tenants and guests. Sieler Apartments, 332-1035.

4 ROOM APARTMENT upstairs, ref. & deposit required. 673-6146.

4 ROOMS AND BATH DUPLEX Stove, refrigerator and utilities furnished. OL 1-6833.

4 ROOMS UNFURNISHED apartment, utilities furn. $120 mo. plus security deposit. 681-0302.

$109 PER MONTH
WALTON PARK MANOR
Unique residential opportunity for families with less than $10,000 income. 1, 2 and 3 bedroom townhouses, adjacent to I-75, only 35 min. to downtown Detroit. Open daily and Sunday 1 to 6 p.m. Located on Walton Blvd. East of Pontiac. For more information call 852-9241.

AVAILABLE SEPT. 16, 3-room apartment, private bath and entrance adults preferred, no smoking or drinking. References. 338-1884.

AMERICAN HERITAGE APARTMENTS
1 and 2 bedroom, all conveniences, air-conditioned, all utilities paid, children welcome. No pets. Adults only. 673-5168.

Canterbury Apartments
Opposite St. Joseph Hospital
And Top New Suburban Inn
1- and -bedroom apts., balcony, swimming pool, carpeting, drapes, hot water included in Rent. Air cond. Sorry no children or pets
FE 4-8900.

COLONIAL VILLAGE
Now renting 1 bedroom apts.
OPEN: 1 to 6 Daily
Closed Fridays
On Scott Lake Road, 1 mile
Off Dixie Highway ... 673-9669

EMBASSY WEST APARTMENTS
Large, sound conditioned, bedroom units, all utilities except electricity, central air conditioning, private entrances, 1 bedroom, minimum one-year lease, or 2 bedroom, 6 mo. lease, of Tel-Huron Shopping Center, 6367 Highland Rd., Hwy. 59, just west of M-59. Mrs. Scholtz. Between 2 & 9 p.m. only.

NEW APARTMENT COMPLEX — Clarkston Village has 2 immediate vacancies, large rooms, completely carpeted, drapes, beautiful built-in range, dishwasher and air conditioning, laundry and washing facilities. No children. Lease and deposit required. Call Terzigni at 623-6000 for particulars.

NEW, LUXURIOUS bedroom townhouse apts. Located on Elizabeth & Williams Lake Rd. 666-8400.

NEW APARTMENTS, 1 and 2 bedroom apartments, $160 up, no children or pets allowed, wall to wall carpeting, draperies, air conditioning, stove, refrigerator, fully furnished, plus all utilities except electricity. Call after 5 p.m. 674-2509.

UPPER 3 ROOMS and bath, stove, refrigerator, $100 mo. Lease. Close to Pontiac Motors and Fisher Body. Couple preferred Dep. Required. 51 Trapper.

VALLEY PLACE APTS.
In the Center of Rochester
2 bedrooms, 2 baths
OPEN EVERY DAY
CALL: 651-4200

WALTON SQUARE APARTMENTS
1675 Perry Rd. North
HOURS 12 - 7
FE 8-J606 373-1400

P-R-E-V-I-E-W
If you don't mind a little dust, debris, and inconvenience, come view the finest and most modern built in the area. You may inspect personally and fully completely any particular attention to the quality of design and you may choose, location, floor plan, color scheme prior to moving in. This carpeting with padding and vinyl tile floor and hot water are included in your rent. Occupancy FROM LATE SEPT. FROM $165.
WITH APPLIANCES BY FRIGIDAIRE

Rent Houses, Furnished 39

2 OR 3 BEDROOM house, large rec room, 1 car garage, on Van Dyke north of 22 mi. Rd. 852-1700 or 651-7227.

3 BEDROOM, COMPLETELY furnished, lake front home, for June 1, security deposit, near Union Lk. village, call in Detroit, 538-4742.

ATTRACTIVE LAKE FRONT home, near Pontiac, adults only, couple or teachers, immediate possession, lease — 9 mo. or longer, $150 a month, call after 5 p.m. 334-1219 evenings.

FURNISHED 6 ROOM house available until May, Orionville area. $150 mo. Lt 4-7189.

FURNISHED, EXECUTIVE family desired, 3 bedrooms, 2 baths, family room and fireplace, 2-car garage, newly decorated, carpeted, dishwasher, new refrigerator, stove, washer and dryer. Avon Twp. Refs. Call 628-9044.

UNION LAKE AREA, 3 room house furnished, quiet zone, $175 per mo. Call 363-2224 for appointment

Rent Houses, Unfurnished 40

BEDROOM, stove, refrigerator, carpeted, on lake, $125 a month, $100 security. Open Thursday 1 to 3144 Dixie Hwy., near Scott Lk.

3 BEDROOM IN COUNTRY, $50 week, first and last no pets or lease, $175 sec. dep. Near I-75, no children, 625-5970.

3 BEDROOM BUNGALOW, Inquire 1822 Woodlow, before 2 p.m.

2 BEDROOM, UTILITY room, garage, gas heat, children welcome 363-2418 after 5:30 $150, $75 security deposit, references.

3 ROOMS AND BATH, furnish own utilities, 624-1282, 623-0499 evenings.

3 BEDROOM RANCH in Lake Oakland University, $200 a month, sec. deposit 681-0274.

BRAND NEW 2-BEDROOM, lake front 2-car garage, $250 month, Brandon Realty, 363-6464, 10733 Highland (M-59).

Apartments, Unfurnished 38 Apartments, Unfurnished 38

Rent Houses, Unfurnished 40

CLAWSON AREA 3-bedroom brick, immediate occupancy $200 security, ref., 614-6 or 625-9160.

LARGE LAKE FRONT, home available now, for lease, 363-7626.

PONTIAC, SHARP, CLEAN, 3-bedroom home, security required, $135 per mo. 398-6632.

PONTIAC, 2 BEDROOM fenced yard, garage, security required, $160 per month, 338-0911.

PONTIAC, 3 BEDROOM, fenced yard, garage, security required, $185 per month, 338-0911.

PONTIAC, NICE 3 bedroom family home, children okay, security required, $155 per mo. 391-0532.

Rent While Buying!
2-3-4-bedroom homes. Full basements, some with garages, big lots for the children.
$75.00
Per month.
Miller Bros. Realty 333-7156

UNION LAKE AREA
New home available, 1 year lease, $400 per month, shown by appointment only.
RAY O'NEIL REALTY, INC.
674-2222

PONTIAC, SHARP, CLEAN, 2-bedroom home, security required, $115 per month. 398-6632.

PONTIAC, 3 BEDROOM, fenced yard, garage, security required, $185 per month, 338-0911.

PONTIAC, NICE 3 bedroom family home, children okay, security required, $155 per mo. 391-0532.

Rent While Buying!
2-3-4-bedroom homes. Full basements, some with garages, big lots for the children.
$75.00
Per month.
Miller Bros. Realty 333-7156

UNION LAKE AREA
New home available, 1 year lease, $400 per month, shown by appointment only.
RAY O'NEIL REALTY, INC.
674-2222

PONTIAC, SHARP, CLEAN, 2-bedroom home, security required, $115 per month. 398-6632.

PONTIAC, 3 BEDROOM, fenced yard, garage, security required, $185 per month, 338-0911.

PONTIAC, NICE 3 bedroom family home, children okay, security required, $155 per mo. 391-0532.

Rent While Buying!
2-3-4-bedroom homes. Full basements, some with garages, big lots for the children.
$75.00
Per month.
Miller Bros. Realty 333-7156

UNION LAKE AREA
New home available, 1 year lease, $400 per month, shown by appointment only.
RAY O'NEIL REALTY, INC.
674-2222

Rent Stores 42

1 ROOM FOR MAN, $10 per week, 75 Clark.

SLEEPING ROOM for rent, no drinkers, 334-7073.

ROOM FOR WOMAN in private home, kitchen privileges, $25 a wk. Call 338-1884.

2 CLARKSTON HOTEL, TV or radio, telephone, all conveniences, 5 min. walk to downtown, 625-3611 or 625-1 Woodward.

SEVILLE MOTEL, air conditioned, color TV, maid service, $60 per week, Woodward and 11½ Mile.

SLEEPING ROOM FOR lady, FE 4-1945.

Rooms with Board 43

3 GENTLEMEN, TWIN beds, linens, near Weiss. FE 8-3202.

LADY OR MOTHER and school-aged child, board or kitchen privileges. 682-1511. Call after 5:30 p.m.

COUPLE OR GIRL to share room and board, OR 3-6417.

RETIRED elderly man to share home, quiet country home. 625-5196.

Rent Stores 46

2 COMMERCIAL STORE buildings, 1 store, 1 warehouse, Lake Orion. One is 6000' sq., will remodel to your needs. Low business. 651-4343.

FOR LEASE STORE with approximately 7,000 sq. ft. at Service Center, W. Huron St., 681-0908.

Rent Office Space 47

900 SQUARE FEET, Keego Harbor. Available to office or other. 682-8200.

A CLEAN 5-room house with basement and large lot in quiet area of Clarkston for office or professional use, for information call 681-1565.

APPROXIMATELY 2000 SQ. FT. downtown Pontiac. Parking. Separate lavatories, partitioned, $250 month. 338-4511.

LAUNGER REALTY
674-0319 OR 4-0363

APPROXIMATELY 775 sq. ft. or more at Elizabeth Lk. Rd. and Pontiac Trail, 682-8200.

SINGLE OFFICES, 4540 Dixie, $60 and up. OR 3-5355.

NEW OFFICE space—1900 sq. ft., deluxe office, finished to your specifications, carpeting, air conditioning, drapes, ample parking, available November 1, 1100 a month, 681-5225.

UNION LAKE RD.—will lease desirable 1½ lb office, ideal for tax, insurance etc. (formerly used for beauty service for 9 yrs.) Air conditioned, heat, extra furn. Available Oct. 1. 363-7626.

Rent Business Property 47-A

195 SQUARE FEET of choice office space on ground floor. Possible use as doctor or engineering lighting, air conditioning, janitor service and parking provided. Call Jennifer Smith or Elizabeth Lake at Murphy St. across from P

Sale Houses 49

3 BEDROOM, BRICK, fireplace, 2½ car garage, Elk. Lk. Est. 682-4264.

3 BEDROOM BRICK, full basement, 2½ car garage, large lot, lots of shrubs and trees. 2 blocks off Dixie. $25,900. $1,000 assumable loan, land contract.

3 ROOMS ON LARGE LOT, across from Pontiac Mall, $11,000, terms, 673-1349.

FLOYD H. EVANS 673-1389
Multiple Listing Service Real Estate

3 BEDROOM, IMMEDIATE possession, Birmingham School, $33,900, call days 642-7777.

3 ROOM CUTTEST ESTATE overlooking Independence Oaks grounds, flowing stream, millpond and waterfalls, large basement, 1½ baths, 2 fireplaces, highlight this gracious home. Located 30 minutes from downtown Detroit, 1 mile east of Dresner Rd. Only $30,900 with land contract terms. Open daily and sunday 12 to 5 p.m., except Thurs. For more information call 335-6171.

282 MIDWAY
2 bedrooms, full basement, garage and utility. Extra clean. New roof. Priced right! Rent with option to buy.

Miller Bros. Realty
LI 3-7520

4033 LOMLEY
DRAYTON PLAINS
New three bedroom, bath and half, full basement, large kitchen, nice lot with shade trees, close to schools and stores.

DON E. McDONALD
Licensed Builder
OR 3-2837

4-BEDROOM RANCH $19,000 cash to mortgage, 7% per cent. Herring-bone floors, FE 5-9674.

3 BEDROOM, 1½ baths, den with fireplace, family room, 9 rooms, full basement. Seminole Hills, terms, 338-0612.

$13,990

THE BIG RANCHER 3 bedrm., family size kitchen, fully insulated large utility room. On your lot.

MAYNARD MOBILE HOMES
REALLY MEANS BETTER BILT
Dixie at Sweet Young, Bldg.
334-5838—Sits by Huron St.

AVON TOWNSHIP, offers this investment home with 3 bedrooms, 2 baths, full basement, 2 car garage on a large lot. Full price $17,300. P-89.

CALL RAY TODAY 674-4181

ALUM. SIDED 3-BEDROOM RANCH, gas heat, all carpeted, decorated, big kitchen, large corner lot, 2 car garage, $16,500. $4,500 down — Payment $111 per mo. CALL 681-0270.

GMC

A REAL NEAT AND clean 2-story bungalow, large carpeted living room, 3 bedrooms, dining room, basement, full price $17,500. $2,500 down with 2

Sale Houses 49

MANDON LAKE PRIVILEGES
FHA TERMS
3 BEDROOMS, 2 car round home on nice corner lot, new foundation, plastered walls, auto heat, excellent lawn. Only $13,600 immediate occupancy.

West Bloomfield Area
4 BEDROOM HOME on over an acre of land. Full basement, in zone, hot water heat, country kitchen. Only $39,900 land contract terms.

Wolverine Lake Privileges
3 bedroom ranch, large lot, paved street and community water. Carpeting in living room and hall, large kitchen. 1½ car attached garage. $26,900.

WE HAVE OTHER LAKE PROPERTIES

COSWAY
REALTOR
681-0760

HOWARD T.
KEATING
22060 W. 13 Mile Birmingham
646-1284 644-3700

While we appreciate our wonderful country — Do you sometimes feel it takes more work and intelligence to fill out the tax forms than it does to earn money in the first place?

It will not tax your intelligence or imagination in determining the excellence of these values:

Older Home Remodeled
Maybee Road, Clarkston school district. Corner of asphalt and gravel road. About 1 mile from I-75 entrance. Less than 2 miles of U. S. 10. Plumbing and wiring excellent. Furnace new, gas. 3 bedrooms at present, 1½ baths. Basement. Fireplace in living room, dining room, modern kitchen. Being remodeled for 2-3 more bedrooms on second floor or apartment rental. Priced on terms of $5,000 down, balance on contract, consisting of 4 lots, $25,000. Near Sashabaw Rd. Excellent for home or commercial rezoning. No zoned agricultural.

Older Home—Davisburg
Needs repair and further modernizing. Needs a new roof, heating, plumbing and wiring. Also painting and redecorating. Structurally sound. $10,000. Will take $5,000 down. Balance on land contract.

Older Store Building
In Small Town
Excellent for antique shop or gift shop. Good condition. Second floor apartment. Would make excellent living quarters above. Reasonably priced. By appointment only.

A lot on Bigelow Rd., near Davisburg. 136 ft. road frontage, 300 ft. deep. Just off US 10. Not far to I-75 intersection. Price $5,000.

In the Gaines-Linden area
15 acres on corner of two roads. Listed at $12,000 cash. May keep horses.

Near Davisburg
Just off of US 10 on I-75. 3 beautiful lots on Dixie Lake. Must be sold in package of 3. Price $22,000.

In Davisburg Area
10 acres, $9,950. 2 horses allowed, 12.68 acres, $12,950. 10.09 acres $10,950. Also 12.80 acres, $11,800. Near Penten, Shiawassee River for north boundary.

C. NELSEY, SALES AGENT
(313) 625-3298 OR 634-9825
Evening Calls Welcome

STOUTS
BEST BUYS TODAY

ROCHESTER COMMERCIAL
Excellent Rochester area parcel which includes 1½ m a c a l a t e & carpeted 3 bedroom ranch, basement with basement and steam heat. Plastered walls, hardwood floors throughout. 24x28 store with lovely knotty pine center. 2 car garage. 2000 sq. ft. of blacktop. Big fenced lot with level landscaped. Waterford Township. Land contract terms.

WOW!$$$INCOME$$$—
Big income producer located in the heart of rental sections close to Pontiac General Hospital. Aluminum siding on this 2 family unit make it most attractive and features 3 rooms and bath on 1st floor and 4 rooms and bath apartment up. Basement with gas heat. Extra shaded yard. Investigate this!

KEEGO HARBOR
FHA terms included with this 6 room, bath ranch. Home is beautifully panelled in black walnut in living room and dining room. Included 3 bedrooms and one conveniently located on 1st floor. Ceramic bath with tub. Knotty pine front porch. 2 car garage. Privileges on Cass Lake.

LAKEFRONT LAPEER AREA
Neat 3 bedroom contemporary style on private lake with excellent sand beach & boat dock. Outdoor stone barbeque, two large fireplaces, enclosed porch and lots of storage space. Block and stone exterior. Land contract terms.

Warren Stout, Realtor
1430 N. Opdyke Rd. 373-1111
Oakley Hill 8

Sale Houses 49

AVON

WEINBERGER COLONIAL
NEW! 3 bedrooms, family room with fireplace. Lots of extras. Just $26,500.
M-59 Waterford Twp. Call for appointment.

TWIN LAKES
WEINBERGER RANCH, newly decorated 3 bedrooms, carpeting and custom drapes, professional landscaped. Golf course across the lake. Just $27,950.

HOMES BY WEINBERGER
1538 CROOKS RD.
OL 1-0222 363-2514

Brown

OWNER SAYS SELL!! Brick and aluminum 3 bedroom rancher. Country kitchen, 1½ car attached garage and lake privileges. Come in and make an offer.

EXTRA SHARP brick and aluminum bi-level. Three large bedrooms, large family room, sliding glass door to 12x12 patio, panelled garage. This one can't last — Call today for appointment.

681-1144 Since 1939 681-1144

METAMORA — 2-bedroom, 2-story home in town, near school and business. New roof, new right in for only $5,000. Call 664-8561 for area, 664-8511.

HARRISON — Dear hunters, snowmobilers, check this ad; completely finished modern cabin in secluded area. Price reduced. Land contract available. Call 664-8560 eves. 664-6117.

HUNTERS PARADISE — 1125 acres, greatest ea he... deer hunting area in lower Michigan, by Conservation Dept., 5-bedroom cabin on lake with elec., heat, large cabins, many trails, artificial lake. $205,000. Call 664-8560 eves. 688-3556.

CITY OF LAPEER — 69411, excellent 3 bedroom home on large lot, attached garage, full basement, carpeted, call 664-8560 eves. 625-4963.

NEWBERRY — 3-bedroom home on 5th acres, partially panelled, ceramic baths, right in the heart of deer country. Call 664-8560 eves. 793-4144.

MUELLER LAKE, 3-bedroom home, with recreation room, fruit trees, garden, 2 car garage. Priced at $16,900. Land contract terms. Call 664-8560 eves. 625-4963.

NEWBERRY — 3-bedroom home on 5th acres, partially panelled, ceramic baths, right in the heart of deer country. Call 664-8560 eves. 793-4144.

MUELLER LAKE, 3-bedroom home, with recreation room, fruit trees, garden, 2 car garage. Priced at $16,900. Land contract terms. Call 664-8560 eves. 625-4963.

METAMORA—49573, excellent building site, 100'x200' lot, with septic system. Call 664-8560 eves. 797-4742.

JOHN A. ROWLING, Inc.
REALTOR
139 W. GENESEE LAPEER

TED'S
Trading
674-2236

3-BEDROOM BRICK RANCH
Family room, garage, basement, 1½ baths, lovely fenced back yard.

HAS EVERYTHING
This lovely multi-level home offers recreation and formal living on VIEWFIELD. Waterford hill location. 4 bedrooms, 2½ baths, heated 24'x24' pool, cabana and attached garage. Fireplace in family room, full baths, 4 bedrooms, ceramic baths, custom drapes and incinerator, many other extras. Call now. By your personal appointment. IMMEDIATE POSSESSION.

SEMINOLE HILLS
English colonial home with 2 car garage, Sunporch easily converted to ground family room, full brick exterior, $34,900.

WATERFORD AREA
3-bedroom ranch, full finished basement, 2-car garage, $22,900.

DRAYTON PLAINS
Extra sharp 3 bedroom, aluminum ranch, full basement, attached garage, large lot. $26,500.

THIS ONE IS RIGHT!
For you with 3 bedrooms, family room, basement, one baths, full brick. Only $19,900.

WALTON-BALDWIN AREA
2 bedroom home with large lot, basement, all appliances stay with home, city convenience with suburban living, priced at $21,900.

NEWLY REMODELED
2 bedroom home with formal dining room, cabinets in kitchen, fully carpeted, ceramic baths, full basement and garage. Call today.

MODEL OPEN 2 TO 6
This contemporary rancher offers a walkout basement, carpeted living room with fireplace, 1½ baths, walk-in closets, attached 2½ car garage, custom kitchen cabinets and area of distinction. Come see us today. Directions to model: Pontiac Airport to right 1 block to Hollow to model. McCULLOUGH REALTY also offers 3 bedroom ranches with full basement, 1½ baths and many other extras from $17,990 on your lot.

McCullough Realty, Inc.
5460 HIGHLAND ROAD
674-2236 624-2400
Pontiac Walled Lake
MLS REALTOR MLS

Sale Houses 49

LAZENBY

LAKE PRIVILEGES
Included with this spacious 3 bedroom home. Lovely family room, carpeted living room, good sized kitchen with built-ins. 20x30 garage with room for many cars, a 100 ft. x 150 ft. lot that has a view. Terms as low as $1,000 equity on your present home or new mortgage available.

IN THE HEART OF WATERFORD
A well built 3 bedroom, 2½ car attached garage, terms to ready and waiting for this new owners. Easy FHA terms at G.I. and get this — beautiful stove and oven, refrigerator and washer and dryer is also included. Close to schools, churches and shopping, come to see this one, as you won't miss out on it.

LIST WITH US NOW.

ROYCE LAZENBY, Realtor
Open Daily 9-8
4026 W. Walton — OR 4-0301

MILLER

AARON BAUGHEY REALTOR
ELIZABETH LAKE ESTATES
BRICK home in all conveniences. Large living room with fireplace, family size kitchen with new cabinets, vanity in bath, 3 bedrooms, full basement, with lovely rec. room with bar. Garage, nice lot and 1 blk. privileges on one of the nicest beaches in area. $23,900 with immediate possession.

OXFORD AREA, 3 BEDROOM RANCH — Lake privileges for a number of city lots. Family room, built-in kitchen, dinette, full basement, gas heat, 1½ car garage. Large lot plus lots more. $27,500.

"9" DOWN, NORTH SIDE home featuring lovely carpeted living room, plastered walls, hardwood floors, full basement, gas heat, 2 full baths, covered drive plus lots more. Just down the street Northern High. $17,500. FHA.

NORTH SHIRLEY, built in 1967 and like new, 3 rooms and bath, carpeted bedroom and bath, 2 more bedrooms and bath more. Just $17,750, full price on FHA.

FE 2-0262
616 W. HURON OPEN 9 TO 9

O'NEIL
WHY NOT TRADE?

4-BEDROOM BRICK AND ALUM. CAPE COD
In the Sylvan area. Separate dining room, family room, 1½ baths, wall to wall carpeting, built in dishwasher, air conditioned Florida room, open stairways, 2 car garage and shielded lot. Priced at beautifully landscaped lot. Priced to sell privately at below duplication cost of $24,900. Seller's being transferred. Call 674-3888 for a personal showing. No. 12-6

HOLLY AREA
3 bedroom rambling brick ranch on approx. one acre of land. Full basement with wet bar, 2 full baths, family style kitchen, 2 car attached garage, aluminum combination. Priced at $23,900. Let's trade. No. 3-42

THERE'S NOTHING LIKE A HOME OF YOUR OWN
and the time to buy it is NOW. Prices, interest and rent are going higher. Why not start building equity on principal instead of just a place to live. This 3 bedroom brick and alum. ranch is in Holly area. Has 1½ baths, family room. Excellent floor plan, large 2½ car garage with fireplace, 1½ baths, family room, carpeting, drapes, 2 car garage. Backyard completely fenced. Immediate possession. This home is only two years old and in better than new condition. When you're ready for the best move of your life to this lovely home with family room, 3 bedrooms, ceramic baths, custom drapes and incinerator, many other extras. Call now. By your personal appointment. IMMEDIATE POSSESSION.

GEORGE IRWIN, REALTOR
MULTIPLE LISTING SERVICE
398 West Walton FE 8-7881

Income Property 50

3-FAMILY ALUMINUM sided home. Airport-Hatchery Rd.—area. $8,100 down assumes first at $13,400 with $125 payments. 363-8685.

3 FAMILY HOME, near M-24, good income property. $24,500. MY 3-4263

GREEN ACRES
1468 S. Lapeer Rd. MY 3-4263

INCOME HOME
5 rooms and bath apartment occupied by owner, plus separate 3 room apartment rented for $120 per month, or owner can use smaller apartment. Also 2 car garage. Priced for $260 per mo. Located in nice neighborhood between Lakeview Elementary and Lakeview Junior High. Close to shopping area and bus route. $7,000 with terms and balance on new mortgage.

KENNETH HEMPSTEAD REALTOR
185 Elizabeth Lake Rd. Pontiac
FE 4-8294

LAPEER AREA — INCOME property, 4 units, 2 bedrooms, 1 bath, all furnished, rent $40 mo. each. 9 acres. $29,900. Call Sterling Real Estate. 664-2997.

MULTIPLE LISTING
Private developer seeking multiple apartment sites, 5 acres and up in Oxford Township. Prefer Seymour Rd., but not mandatory. Call 334-6454 or write Box 238, Oxford Publishing Co., 5187 Orchard Lake Rd., Pontiac 48053.

Lake Property 51

80' FRONTAGE ON Lake Oakland Ave. 264' deep. Pvt. Subdivision 673-6443, after 6 p.m.

ALMOST 1 ACRE, Lake Miramichi, 7 miles Lapeer. 1-75 — I-69 to Imlay City exit. Call 682-2787 or 623-0882 after 5 p.m.

DAVISBURG #9132 lakefront, well out basement site, spring-fed lake, Davisburg Schools. Sterling 625-3126

LAKE FRONT, LAKE PRIVILEGED lots, Commerce Cedar Island, Alcadia Straits, Big Lake, Fowler. 363-8322, 685-1604, 363-3660.

LAKE FRONT HOMES
New and Used
J. L. Daily Co.
LAKE FRONT, CLARKSTON, nice lot, 4 rooms, garage, fireplace, modern clothes, Owner leaving state. $23,500. 625-6020.

LAKE PRIVILEGES ON BEAUTIFUL Duck Lake. Sterling. Split level with handsome brick and aluminum siding, 3 bedrooms, 2 baths, family room with fireplace, 2 car garage featuring 3 bedrooms, wall to wall carpeting, full basement, gas heat, 2 baths, full price, land contract terms available.

RAY

CALL RAY TODAY!
LAKE FRONT APARTMENTS. Will sell, lake living site on site overlooking sand bottom spring fed lake. Call Clarkston 625-2525.

TOWNSEND LAKE
Two 100 ft. lots. Lots. $4,000 each. Terms available.

RAY O'NEIL REALTY
3520 PONTIAC LAKE ROAD
OR 4-2200 MLS 394-0051 338-9294

Sale Houses 49

ROYER
OXFORD OFFICE

PERFECT IN EVERY WAY
1,700 sq. ft. full brick rancher, gracious corner lot, wet plaster walls, carved ceilings, 2½ baths, basement completely finished, 3 bedrooms throughout has had Tender Loving Care, one look will tell you the value is there, ask for 339-E, Lake Trade.

PANORAMIC VIEW
Of Lakeville Lake, lake front retirement paradise, 3 bedrooms, full basement, excellent lake frontage property, neat and clean and has gas heat, selling furnished. Ask for 338-E.

COZY ORION LAKE FRONT
Story and half Cape Cod that abounds with charming and pleasant atmosphere, has 2 bedrooms, extra large, formal 15x15 dining room, terraced lake front lot, sandy beach, nice area. Only $26,500 land contract terms.

4 BEDROOM—2 STORY
On 10 acres, only 3 miles north of I-75 and US10 interchange, carpeted living room with bow windows, formal dining room, dishwasher in kitchen, panelled family room and fireplace, 4 master facebrick exterior, 2 stall Harnot horse barns, first time offered sized bedrooms, finished recreation room in basement, whitetrack Only $34,900, excellent existing mortgage can be assumed. Ask for 338-E, Royer Realty.

823 S. LAPEER ROAD 628-2548

Sale Houses 49

IRWIN

"YES, WE TRADE!"

TAKE NOTICE
CONTEMPORARY LOVERS
LOOKING FOR SOMETHING DIFFERENT?
New 4 room split-level that features 3 bedrooms, a formal dining room, 1½ baths, panelled family room, wall to wall carpeting, fireplace, large wooded lot with beautiful trees, 2 car attached garage. Call today for more information.

OSMUN ST.
Nice 3 bedroom home with large living room, dining room, kitchen and full basement. Has gas heat and hot water. Only $11,900 on FHA terms.

IT'S NEARING COMPLETION
Our all new 1970 model Home. Over 1000 sq. ft. of convenient living and bedrooms, full basement hardwood floors, sealed glass windows with screens, ceramic bath, window sills, ceramic bath, and yes the price is still only $14,500 on your lot. ANY OF OUR QUALIFIED SALESPEOPLE FOR FURTHER DETAILS.

GEORGE IRWIN, REALTOR
MULTIPLE LISTING SERVICE
398 West Walton FE 8-7881

Income Property 50

3-FAMILY ALUMINUM sided home. Airport-Hatchery Rd.—area. $8,100 down assumes first at $13,400 with $125 payments. 363-8685.

3 FAMILY HOME, near M-24, good income property. $24,500. MY 3-4263

GREEN ACRES
1468 S. Lapeer Rd. MY 3-4263

INCOME HOME
5 rooms and bath apartment occupied by owner, plus separate 3 room apartment rented for $120 per month, or owner can use smaller apartment. Also 2 car garage. Priced for $260 per mo. Located in nice neighborhood between Lakeview Elementary and Lakeview Junior High. Close to shopping area and bus route. $7,000 with terms and balance on new mortgages.

KENNETH HEMPSTEAD REALTOR
185 Elizabeth Lake Rd. Pontiac
FE 4-8294

LAPEER AREA — INCOME property, 4 units, 2 bedrooms, 1 bath, all furnished, rent $40 mo. each. 9 acres. $29,900. Call Sterling Real Estate. 664-2997.

MULTIPLE LISTING
Private developer seeking multiple apartment sites, 5 acres and up in Oxford Township. Prefer Seymour Rd., but not mandatory. Call 334-6454 or write Box 238, Oxford Publishing Co., 5187 Orchard Lake Rd., Pontiac 48053.

Lake Property 51

80' FRONTAGE ON Lake Oakland Ave. 264' deep. Pvt. Subdivision 673-6443, after 6 p.m.

ALMOST 1 ACRE, Lake Miramichi, 7 miles Lapeer. 1-75 — I-69 to Imlay City exit. Call 682-2787 or 623-0882 after 5 p.m.

DAVISBURG #9132 lakefront, well out basement site, spring-fed lake, Davisburg Schools. Sterling 625-3126

LAKE FRONT, LAKE PRIVILEGED lots, Commerce Cedar Island, Alcadia Straits, Big Lake, Fowler. 363-8322, 685-1604, 363-3660.

LAKE FRONT HOMES
New and Used
J. L. Daily Co.
LAKE FRONT, CLARKSTON, nice, 4 rooms, garage, fireplace, modern clothes, Owner leaving state. $23,500. 625-6020.

LAKE PRIVILEGES ON BEAUTIFUL Duck Lake. Sterling. Split level with handsome brick and aluminum siding, 3 bedrooms, 2 baths, family room with fireplace, 2 car garage featuring 3 bedrooms, wall to wall carpeting, full basement, gas heat, 2 baths, full price, land contract terms available.

RAY

CALL RAY TODAY!
LAKE FRONT APARTMENTS. Will sell, lake living site on site overlooking sand bottom spring fed lake. Call Clarkston 625-2525.

TOWNSEND LAKE
Two 100 ft. lots. Lots. $4,000 each. Terms available.

RAY O'NEIL REALTY
3520 PONTIAC LAKE ROAD
OR 4-2200 MLS 394-0051 338-9294

Sale Houses 49

FRUSHOUR

LISTING — SELLING — APPRAISING — BUILDING

LAKE FRONT WITH A PRICE
A charming 3-bedroom brick ranch with 1½ baths, 2-car garage and a large lot. Call today for an appointment. $29,900. REMEMBER — WE TRADE!

COTTAGE: WILLIAMS LAKE PRIVILEGES
Well shaded large corner lot, 2 bedrooms, paneled walls in L-shaped living room-kitchen combination, an ideal home for retired, land contract terms. Price $10,950.

HOMEY AND QUIET
Yes, these words fit this home we have just listed, 3 nice bedrooms, large living room with fireplace, full basement with recreation room and 2nd fireplace, 2-car garage, fenced yard, and lake privileges. All this for $24,900.

YOU'LL SAY
You haven't seen a nicer 3-bedroom home in a long time, living room, dining room, and full basement, and a low price, GI or FHA terms. $11,950, better see this one quick.

Why Not Take Advantage of Our
TERRIFIC
TRADING PROGRAM
FRUSHOUR REALTY
REALTORS — MLS
674-2245 5730 Williams Lake Rd. 674-4161

Sale Houses 49

ROYER
OXFORD OFFICE

PERFECT IN EVERY WAY
1,700 sq. ft. full brick rancher, gracious corner lot, wet plaster walls, carved ceilings, 2½ baths, basement completely finished, 3 bedrooms throughout has had Tender Loving Care, one look will tell you the value is there, ask for 339-E, Lake Trade.

PANORAMIC VIEW
Of Lakeville Lake, lake front retirement paradise, 3 bedrooms, full basement, excellent lake frontage property, neat and clean and has gas heat, selling furnished. Ask for 338-E.

COZY ORION LAKE FRONT
Story and half Cape Cod that abounds with charming and pleasant atmosphere, has 2 bedrooms, extra large, formal 15x15 dining room, terraced lake front lot, sandy beach, nice area. Only $26,500 land contract terms.

4 BEDROOM—2 STORY
On 10 acres, only 3 miles north of I-75 and US10 interchange, carpeted living room with bow windows, formal dining room, dishwasher in kitchen, panelled family room and fireplace, 4 master facebrick exterior, 2 stall Harnot horse barns, first time offered sized bedrooms, finished recreation room in basement, whitetrack Only $34,900, excellent existing mortgage can be assumed. Ask for 338-E, Royer Realty.

823 S. LAPEER ROAD 628-2548

Sale Houses 49

SISLOCK & KENT, INC.

1299 Pontiac State Bank Bldg.
335-9393

Sale Houses 49

You Can't Miss

BUYING ACREAGE ASSURES YOU OF GREATEST RETURN ON INVESTMENT AND ENJOYMENT.

4 ACRES — 660' of road and located South of Hadley. $4,750.

7½ ACRES — Scenic land and perfect for exposed basement home. 9 miles N. of Oxford. $6,995.

9 ACRES — Slightly rolling, 4 miles northeast of Oxford, for country living and horse lovers. $10,500.

10 ACRES — Hilly wooded land, perfect for walkout basement home! Other Lake, $8,750, $1,500 down.

C. PANGUS INC., REALTOR
OPEN 7 DAYS A WEEK
430 M-15
CALL COLLECT 627-2015
Ortonville

Lots—Acreage 54

ACRE LAKE view lot in Cranberry Lake Estates near Clarkston. Good blt site for exposed basement — $6,500 — terms.

2½ ACRES N. of Clarkston, 700 ft. road frontage, good large trees — $3700 — contract.

MENZIES REAL ESTATE
625-5481 Eves. & no ans. 625-2951

1 ACRE ON CASS LAKE ROAD
NORTH OF M-59
FLATLEY REALTY
620 COMMERCE RD. 363-6990

2 LOTS, SUITABLE FOR building North Pontiac. Call after 5:30 p.m. 373-7161

5 ACRES, CLARKSTON area near family schools, $8995 Terms. SHELDON, 625-5557.

5-10 ACRE RIVER AND stream acreage, Holly-Davisburg area. Fowler Realty, 363-8322, 685-1604 eves.

6 ACRES, Clarkston area near I-75, horses allowed, cleared, $2,495-down, $60 per month. 625-5557.

50 x 150 AT 565 Highland, Pontiac. On land contract, FE 8-8944.

150 ACRES Oxford-Metamora area, land contract, Box 358, Oxford, Michigan 48051.

1-4 ACRES, 3 miles north of Clarkston, easy terms, 625-2774.

15 ACRES, Lake and Ortonville area, 2 parcels, $2,000 down and $100 per month. Call owner, 627-2933.

Clarkston School Area
Walled lake privileges, Several choice building sites, Perc tests available.
Sylvan 682-2300

DAVISBURG, 10g x 498 or 200g x 498, $2,000 down terms, 6% interest, less or cash. 682-8403.

FUTURE HOMESITES
CLARKSTON AREA
DEER LAKE — 4 wooded lots, over ½ acre each, lake privileges. 98,000 to $13,000.

BOB WHITE
REAL ESTATE
3856 S. Main, Clarkston
625-5821

HOLLY TOWNSHIP — Grange Hall Rd., 80' x 200', near I-75, $1000. 332-4654.

INVESTMENT OR DEVELOPMENT OPPORTUNITY 70 acres near Holly. Zoned R-1. Frontage on Sashabaw Rd. Make offer.

C. SCHUETT EM 3-7188
6800 Commerce Rd. Union Lake

JOHNSON

HURON GARDENS — 40x160. $1,500. AIRPORT RD. 163x383. $3,000.

2 ACRES — OH Hatchery Rd., $5600.
3 LOTS — Scott Lake Rd. 60x190 ea., $2500.
5 LOTS — Elizabeth Park Acres, 60x190 ea., $2500.
5 LOTS — Silver Lake area, 90x125 ea., $1800.
Also several good lots in Bloomfield Hills.

JOHNSON
1964 S. Telegraph FE 4-5535

LARGE LAKE LOT—wooded area near lake—can be purchased on land contract. 1,200 ft. frontage on Dixie Hwy.

WRIGHT REALTY
382 Oakland Ave. FE 3-9141

LAKE LOT FOR SALE. Clarkston area, 108'x200'. Call OR 3-4812 after 6.

OWNER TRANSFERRED — Must sell 3 bedroom ranch, all carpeted, drapes, fireplace, 2½ baths, family room, 2 car garage, 2 years old, many extras, country road, easy access, 15 min. from I-75. $29,900. Call owner, 628-2548. This payment includes interest from 7 per cent mortgage. Call Marshall, collect, 477-1333.

PONTIAC TOWNSHIP, Off squirrel Rd., 2 acres, $2,000 down, $100 per month. Call owner, 852-9779.

CALL RAY TODAY 674-4181

REASONABLE, 2 ACRES, ADJACENT expressway, lake, will sell separately or together, good investment, near Waterford High School. Terms available. 625-1729.

TAKE OVER payments, acreage close in for year around or recreation, must sell, call owner, 623-1533.

TIMES

2½ Acre Parcels
Wooded, water restricted. 2½ miles from I-75 bet. Pontiac and Flint. Blacktop frontage. Terms available. Approximately one 200 x 387. $7,950 to $8,950 with low down payment on land contract terms.

WHEN YOU SEEK OUR SERVICE
YOU
"JOIN THE MARCH TO TIMES"
Times Realty
3993 DIXIE HIGHWAY
625-9800 REALTOR Open 9-9 Daily
Office Open Sunday 1-5

WATKINS LAKE AREA, 3 building sites, lake privileges, 681-0900.

Webster-Curtis

Oxford-Orion
NEAR OXFORD: beautiful lot, several trees, lake privileges. $4,500. 693-2369.

CLARKSTON AREA: On beautiful Watters Lake, only $4,000.

NEAR BALD MOUNTAIN PARK: 100'x150' ... paved street, $4,400.

METAMORA AREA: Corner 4½ acres with stable, well and septic tank. $16,000.

OA 6-2515 693-8569

You Can't Miss
BUYING ACREAGE ASSURES YOU OF GREATEST RETURN ON INVESTMENT AND ENJOYMENT.

4 ACRES — 660' of road and located South of Hadley. $4,750.

7½ ACRES — Scenic land and perfect for exposed basement home. 9 miles N. of Oxford. $6,995.

9 ACRES — Slightly rolling, 4 miles northeast of Oxford, for country living and horse lovers. $10,500.

10 ACRES — Hilly wooded land, perfect for walkout basement home! Other Lake, $8,750, $1,500 down.

C. PANGUS INC., REALTOR
OPEN 7 DAYS A WEEK
430 M-15
CALL COLLECT 627-2015
Ortonville

Lots—Acreage 54

WATKINS LAKE PRIVILEGES — Lot 100'x150'. Only one left, excellent established area of new homes. Priced $4,900. Axel Real Estate, 625-1600 or OR 3-8455 or OR 3-2351.

WE WANT LAND. Platted lots or acreage with city water frontage to support our enlarging building program. Call Mr. Phillips or Mr. Harris, CASH for your property. CASH. Harris & Sons, Realtor, 674-0322.

Farms 56

2½ Acres Near Orion
ROOMY 4 BEDROOM RANCH with fireplace in 30' living room, breezeway, 1½ baths, garage, fruit trees, 200' lake front. Joslyn Road north of Clarkston.
$28,500.00

Call Ladd's 391-1300
15 ACRES WEST of Lapeer, ½ mile off M21. 4 bedroom home completely remodeled, fireplace in country kitchen, 2 baths, basement, elec. heat. Newly painted barn, spring fed pond, 2 acre pasture, ideal for horses. $45,500 land contract terms available. 664-8442.

80 TO 800 ACRES
In Lower Michigan. Dairy, grain, beef or hogs? Name your farm needs. We have it. Call today. "Michigan's Farm Real Estate Specialists." Ask for 220 — Mitchell Ave., Cotowater, Mich., Phone: 517-279-9511.

FARM 3½ ACRES
Solid 3 bedroom remodeled home, over 300' of road frontage, excellent for horses, 2 car garage, fruit trees surrounding home. Holly territory. $23,950.

FARM 17½ ACRES
Gracious country living, building in excellent condition, large 3 bedroom, living room with fireplace, dining room, family room, 2 baths, 2 car garage, many trees, utilities — northwest of Lapeer. $35,500.

FARM 80 ACRES
30 acres, tile & possible, 3 large streams, 6 bedroom home and barn. Near Ortonville, just off main highway. $40,000.

C. PANGUS INC., REALTOR
OPEN 7 DAYS A WEEK
430 M-15
CALL COLLECT 627-2015
Ortonville

FARM FOR SALE
TO SETTLE ESTATE
77 acres on Fish Lake Rd., Argentine Twp. Genesee County. Must be sold for the highest interest. Call 335-6613 or 517-703-9305.

Sale Business Property 57

192 FEET COMMERCIAL corner on Dixie Highway, Waterford Township terms. 682-8324, or 682-3854.

FRONTAGE BY 472' deep. 24,000 sq. ft. Zoned commercial M-1, cement office building 36'x40', 2 car garage, 30'x40' pole bldg., 36'x72' wood frame bldg.—22'x48', Owner; Mrs. Forbes, 5420 Dixie Hwy. OR 3-9767 or OR 4-3680.

Commercial Lot
100'x150 located Sashabaw & Clarkston Rds. Ideal for car wash, laundromat, etc. Priced to sell at $16,900.

BOB WHITE
REAL ESTATE
3856 S. Main, Clarkston
625-5821

EXCELLENT BUSINESS corner Modern 2,400 sq. ft. large showroom, sales office, service area, 1,000 sq. ft. storage, blacktopped, fenced. 332-4821 or 674-3888.

FARRELL

An excellent piece of commercial property on Auburn Ave. 300x160 ft. with 130x130 ft. building.

FARRELL REALTY
3405 N. Opdyke Rd. 373-8552

FOR SALE OR RENT — 8700 sq. ft. 2¼ acre fenced yard, Hoar GMC Truck and Coach, 333-7161 or 682-8640.

I-75 AT BALDWIN ROAD
24 acre industrial site at interchange. 625-2501 Eves.

CORNER OPDYKE & WALTON
Zoned for C-2, ideal service station site. $125,000.

2 ACRES ZONED MULTIPLE
Land to build 48 units, has city water and sewer, includes large executive home, easily converted to 3 units.

BATEMAN
INVESTMENT & COMMERCIAL CO.
377 S. Main, Clarkston
338-9641
After 5 P.M. and Sunday—Call 673-5857

Partridge

"IS THE BIRD TO SEE"

COMMERCIAL FRONTAGE
TELEGRAPH AT ROBERTSON
DEARBORN
Building with 2 apartments up. Former shop, beauty shop, and Coney Island lunch. Will sell all or part, less than 2 hrs. from Detroit. Wooded area, country road, easy access, 15 min. from I-75. $29,900. Call owner, 628-2548. This payment includes interest from 7 per cent mortgage. Call Marshall, collect, 477-1333.

ASK FOR FREE CATALOG
FAIR PRICE REAL ESTATE
1030 West Huron St., Pontiac
682-2111 NO 4-8779
Open week nites till 9

Sale or Exchange 58

TRADE CALIFORNIA INCOME property. Peal for Michigan home. 883-2963.

Business Opportunities 59

ATTENTION, INVESTORS
Investors wanted for the construction of a 64-unit apartment complex in the heart growing Walled Lake area. Interested parties contact Robert Kortlandt, Commercial Exchange Dept., McCullough Realty, 674-2236.

LIQUOR BAR
One of Oakland County's top bars located on main U.S. 4 lane highway. Priced at $150,000 terms. $150,000 sales per year, ideal for partners. Bargain priced at $95,000 with substantial down. Real estate available. Call or stop in for appointment to see.

WARDEN REALTY
3434 W. Huron, Pontiac 682-3970
Eves. 363-8403, 363-8403

MARINA AND apartment house site (zoned) approximately 4½ acres, 12 large boat docks, 661-0900.

Webster-Curtis
Oxford-Orion
NEAR OXFORD: beautiful lot, several trees, lake privileges. $4,500. 693-2369.

CLARKSTON AREA: On beautiful Watters Lake, only $4,000.

NEAR BALD MOUNTAIN PARK: 100'x150' ... paved street, $4,400.

METAMORA AREA: Corner 4½ acres with stable, well and septic tank. $16,000.

OA 6-2515 693-8569

Take out "Chicken Dinner" ... Restaurant, drive-in, carry-out, shopping center location, in northeast corner of Pontiac.

HOOSE REALTY
624-1460

WANT TO SELL YOUR BUSINESS? Let us help you. Call Jim Bond to see, 1050 Huron, Pontiac, 681-2111.

Want to Sell?
Have qualified buyers for bars, party stores, grocery & laundromats, restaurant, motels, mobile home parks and all types of businesses. Let us help. Free service. Call for free appraisal.

WARDEN REALTY
3434 W. Huron, Pontiac
Call 682-3970 or 363-8640

VENDING
SPARE TIME INCOME
KEEP YOUR PRESENT JOB
16 CENTRAL LOCATIONS
Reliable man or woman with car to collect and fill machines. NO SELLING. Exceptionally high income, we can furnish location, guidance, including your route, system and training. Invest with real safety. Routes completely set up for you. $1,695 cash. Act now for choice locations in your area. Write or phone for interview. Mr. James G. Oliphant, 2210 Old Rd. Point, Mich. 48043, 313-882-7520.

Business Opportunities 59

INCOME OPPORTUNITY. Includes 3 bedroom living quarters, excellent location, good regular business, community in W. Bloomfield Township. $59,900.

SHUSTER
626-0400

TO BUY, SELL, A BUSINESS
National Business — FE 5-7941

Sale Land Contracts 60

1 TO 50
LAND CONTRACTS
Urgently needed. See us before you close.
Warren Stout, Realtor
1430 N. Opdyke Rd. 373-1111
Open Eves. 'til 8 p.m.

CASH FOR LAND CONTRACTS
4540 Dixie Hwy. — OR 3-1355

THIS CONTRACT originally sold for $7,850 with $2,000 down, 7 per cent interest and $60 per month. Will discount $1,853. Other land contracts available at good discounts. Call Jerry and ask for Charles Pangus Jr.

C. PANGUS INC., Realtor
OPEN 7 DAYS A WEEK
430 M-15
CALL COLLECT 627-2015
Ortonville

Wanted Contracts-Mtgs. 60-A

1 to 50
LAND CONTRACTS
Urgently needed. See us before you close.
Warren Stout, Realtor
1430 N. Opdyke Rd. 373-1111
Open Eves. 'til 8 p.m.

1
MILLION
Dollars has been made available to us for land contracts, mortgages or buy homes, lots or acreage outright. Don't sell your home or your equity. Contact TED McCULLOUGH JR.

674-2236
McCULLOUGH REALTY
5460 Highland Rd. (M-59) MLS
Open 9 to 9 674-2236

LARGE OR SMALL land contracts, quick closing. Reasonable discount. Earl Ferris, MA 4-5400 or eves. 693-8486.

Money to Loan 61
(Licensed Money Lender)

LOANS
$25 to $1,000
Insured Payment Plan
BAXTER LIVINGSTONE
401 Pontiac State Bank Building
FE 4-1538-9

STOP
YOUR HOUSE PAYMENTS
Stop the bill collector — stop all those monthly bills. Consolidate all your millions of dollars for mortgages with bad credit are O.K. with us. Any-size loan. Call us.
398-7904
(Call now — for a confidential personal interview.)

Mortgage Loans 62

FOR THE PAST 42 YEARS
Voss & Buckner, Inc.
1408 Pontiac State Bank Bldg.

Have been lending $100 to $5000 to homeowners on 1st and 2nd mortgages for repairing, additions, remodeling, auto, etc. Also on small monthly payment. Before you borrow elsewhere see or phone us at:

334-3267

Swaps 63

SET WEDDING RINGS, will swap for deer rifle, snowmobile trailer or cash. Call 852-9779 after 4:30 and on weekends.

30' AUSKIN POOL, new filter, ladder, deck, strainer, mesh cover, 13,000 gal. capacity, swap for fiberglass boat, camper or trailer. FE 5-9120.

1970 OUTBOARD MOTOR for 12 gauge shotgun or 7 mm mauser.

35 M PENTAX, NW, with accessories, will swap for good used living room furniture. 634-8640.

600 BSA, $200 or will trade for smaller bike or what have you. FE 4-1903.

1970 NEWPORT, '63 Tempest, '63 Dart, '58 Cadillac for ? 363-8081 after 5.

1965 OWENS, 28', fully equipped. Excellent condition. Sell or trade equity for what have you. 628-2548.

1967 BSA, 441 CC, $600 or trade for pickup. 673-4716.

ARC ALASKAN MALAMUTES
673-4716.

ASPHALT PAVING WORK, by carpenter and plumbing work, 332-2081.

FOR SALE OR trade for mobile home, 2 choice corner lots side by side, 5 A.C.U. Port Charlotte Fla., close to water, paved streets. 887-4582.

HONDA MINITRAIL, 70 cc, 300 miles, $200. Call after 5 p.m. 628-2548.

ROOFING DONE FOR CASH—anything of value. 624-1329

TORRIDHEAT GAS CONVERSION burner. $

Sale Household Goods 65

DORAN'S WAREHOUSE has Motorola and Sylvania color TV, for $291.88. ...

DRYER, $25; REFRIGERATOR $25; TV, $35; bunkbeds; apartment stove, $35; misc., like. Harris. Rd. 2-2766.

ELECTRIC STOVE, $25; Gas Stove, $35; Refrigerator with top freezer, $40; Wringer washer, $40. G. Harris. FE 5-2766.

ELECTRIC DOUBLE OVEN stove, $85. Maple dinette table, $35. Rug, size lawn mower, $5. Air conditioner, $30. Mi 4-1005.

FRIGIDAIRE REFRIGERATOR, good shape, $65. Call 391-0524 after 5 p.m.

Floor Models

1 Frigidaire portable dishwasher
1 Frigidaire electric clean range 30 inch
1 5,000 BTU air conditioner
1 15 cubic foot chest freezer

Crump Electric

6465 Auburn Rd. 334-3573

GAS, DRYER, 30" STOVE, Ironer, refrigerator, couch, bunk bed, dinette, clothes, misc. UL 2-1657.

GE REFRIGERATOR, electric stove, overstuffed chairs, hex rug, Sears drafting table, 682-0560.

GREEN DAVENPORT and chair, double bed, mattress, springs and dresser. 332-0662.

GOOD CONDITION, 1 refrigerator, $90, electric range, $20, 2 automatic washers $5 apiece. 651-3224.

GE deluxe 38" range with timer, clock, light, deep-well, push button, $125. Like new, very good condition. $75. Call 674-3050, after 4 p.m. or see at 1617 Manker Dr., first of Williams Lk. Rd.

G.E. SELF CLEANING stove, with rotisserie, electric thermometer, less than year old, $150. Apt. size Dryer has permanent press cycle, also dampening, as new, $75. Water softener; freezer 110 lb. capacity, humidifier, dishwasher, everything — like exc. condition. 681-2876.

GE STOVE, AND Hotpoint refrigerator-freezer, $100 each. 338-8539.

GAS REFRIGERATOR $30. 1064 Crescent Lk. OR 3-2477.

GOOD TIGER OAK dining buffet. Also close-out on all floor sample ranges, washers, dryers and TVs, easy terms. Little Joe's Sales & Service, Baldwin, FE 3-4842.

GREEN PLAID drapes, lined, 2 yards 6" long, and 5 yds. wide. Mirror, 59" x 28". Single box spring and mattress, twin size. Chairs. All in excellent condition. 647-8277.

HOUSEHOLD SPECIALS

USE YOUR CREDIT TO BUY 3 ROOMS OF FURNITURE Consists of—

6-piece living room outfit with 2-pc. living room suite, 2 step tables, 1 cocktail table, 2 table lamps and 11 9"x12' rug included.

7-piece bedroom suite with double dresser, chest, full-size bed with innerspring mattress and matching box spring and 2 vanity lamps.

5-piece dinette set with 4 chrome chairs and table. All for $399. Your credit is good at Wyman's.

WYMAN FURNITURE CO.

17 E. HURON FE 5-1501

KENMORE PORTABLE dishwasher, good condition, $50 or best offer. 674-1130.

KIRBY SWEEPER

EXCELLENT CONDITION—$65
$10 DOWN
$10 MONTH
Kirby Service & Supply Co.
2617 DIXIE HWY. 674-2234

LEFTOVERS

Carpeting from large apartment projects in builders model homes. We may have the right size for you. Installed at reasonable cost, home estimates, call Rog 334-5711.

LIKE NEW, Kenmore automatic washer, $90. 335-4324.

LINOLEUM RUGS, MOST SIZES. $3.48 sq. yard. Pearsall Carpet, Auburn Ave. FE 4-7881.

LIVING ROOM BRAND new, about 1½ price. Little Joe's, 1461 Baldwin. 332-0662.

MOVING, MUST SELL, bunk beds, complete, 7 months old, $65 or best offer, 751, stereo, good excellent picture, $20. Also, one that needs repair, $5. Stereo cabinet, low, long, antique green and gold. $30. 363-6856.

MODERN FURNITURE, statues, painting, 363-8306.

MATCHING COUCH CHAIR, and ottoman, like new, $125. Kitchen and maple smokers stand, all for $60. 338-1407.

MUST SELL CHEAP, 2 piece living room suite, automatic Kenmore washer, oak breakfast set, bathinette, twin beds complete, beauty shop vanity, and golf clubs. 674-2520.

MUST SELL, WAGON wheel, dinette, treadle sewing machine, vacuum cleaner. Will sell separately. Call after 5 p.m. 682-2094 Commonwealth, behind 4-H Fair Grounds.

OLDER ANTIQUE LIKE dresser with huge mirror in beautiful wood, $125. Mrs. Kirby, blue and green, good condition $50, Air-conditioner used 3 years, $100. Box springs $20, older type kitchen set $12. 682-3857.

PIANO, LIKE NEW, TV, violin. Rees. Antiques, FE 2-6773.

Reduced For Clearance

New and Used Household Items and Major Appliances

Goodyear Service Store
1370 Wide Track
W. Pontiac, Mich.
PHONE 335-6169

REFRIGERATORS
New shipments of refrigerators and discontinued models and prior year close-outs. From $88. Pontiac Sales. Also 2 dr. auto. defrost unclaimed 19 cu. ft. some scratched priced accordingly.

ABC APPLIANCE
1144 Van Dyke
1 blk. S. 22 Mile
Mad. Hts. 10 Mile 792-1010

DAILY 10-9 TUES. 10-6 SAT. 10-5:30

REFRIGERATORS, DISHWASHERS, dryers, washers, ranges, crate damaged and scratched models. Fully guaranteed. Terrific savings. Terms.

CURT'S APPLIANCE

6484 WILLIAMS LAKE RD. 674-1101
ROCK MAPLE Dinette Set, $75. 373-9306.

ROUND OAK TABLE with matching side board, best offer. Rochester. 651-7911.

REFRIGERATOR, AUTOMATIC defrost, good working condition. $65. 363-6627.

SEE STONEY FOR your needs. 100 North Cass.

SET OF ENCYCLOPEDIA Brittannica with bookcase, Atlas and dictionary and Kenmore vacuum cleaner with attachments, like new, $80. Call after 5 p.m. Gulf Service, 251 Seminole, or see Dunbar Phyfe book, very reasonable. FE 5-4772 after 5 p.m.

SINGER DIAL-A-MATIC

Zig zag sewing machine em-broidery, buttonholes, designing, etc. Late model school trade-in. Terms. Only

$6 PER MONTH OR $59 CASH

New Machine guarantee

UNIVERSAL SEWING CENTER
2855 Dixie Hwy. FE 4-0878

SIMPLICITY ELECTRIC ironer, table model. Dompower electric mixer, with attachments, like new. Reasonable. Call 852-9412 after 12. Misc. Items. 36 Fiddle, FE 4-4462.

SIMMONS LOUNGE, maple finish, $35. Drew-Mastic electric powered grooming attachment, like new, $15. New Supreme portable folding clothes line, $7.50. 334-0247.

SOLID OAK MAPLE dining set, hutch, half price, sacrifice, roper gas stove, timer and clock, misc. 318 Voorhels Rd.

SOFA AND CHAIR, good condition. 681-0911.

SPANISH SOFA AND chair, 10 mo. old, 3 piece bedroom set, mattress and springs. 673-5747.

SUMMER SALE!

Chairs and sofas reupholstered. 335-1700, free estimates.

TWIN BED, posture pedic mattress and springs, antique table, 673-5523.

Put A Press Want Ad to Work — Profitably.

Sale Household Goods 65

TWO PIECE SOFAS — new, $99.95, box springs and mattress, new, $49.95 and up at Stoneys, 103 Oakland.

UPHOLSTERED CHAIR, excellent condition, reasonable. Mi 4-2816.

USED SEWING MACHINES
SWEETS
RADIO AND APPLIANCE INC.
422 W. Huron 334-5677

VERY GOOD CONDITION. Davenport, $50, modern size lamp chairs, $7 each. Will sell all for $100. 1682 Chester, Bloomfield.

WALNUT PEDESTAL TABLE, 4 matching chairs, 2 leafs. Excellent condition. $275. 332-0662.

WAREHOUSE SALE open to public, entire inventory of new refrigerators, ranges washers, etc., must be sold. Every item discounted, many below cost, scratched items priced accordingly. No rest. offer refused. Terms, sale today and tomorrow 10-6.

HILP APPLIANCE CO.
2416 14 Mile near Coolidge
Troy 1 Mile West Telegraph

WASHER & DRYER $150, stove with 2 ovens $50. Refrigerator with ice maker $250, dining room table $25. 682-4554.

YOUNG MARRIEDS

Need furniture? Under 21? We can get you credit without co-signers. Call Acceptance Now, 681-2063.

ZENITH COLOR TV exc. condition. 334-5798.

Antiques 65-A

1900 MODEL NATIONAL cash register, mint condition. FE 8-4148.

ANTIQUE, SOLID oak dining room. Also 2 horse drawn buggies in excellent condition. Call Joshua Lake or Orion. Keatington Antique Village. Come to the Bakery.

ANTIQUE SHOW AND sale, 4 days, Sept. 10, 11 a.m. 'til 10 p.m., Sept. 13, 11 a.m. 'til 6 p.m. Bloomfield Community House, Bates and Townsend Streets, sponsored by Pine Lake Country Club.

BEAUTIFUL WEDGEWOOD Hall Museum, is now open at 224 East Street, Rochester. Phone 651-8599. Hours all this week 9 to 5 p.m. till 9 p.m. this is a completely new furnished & completely furnished & completely furnished Restoration.

CLOSE OUT, INCLUDING very old cradle and dolls, youth rocker, chairs, primitives, furniture, etc. Sept. 11, 12, 13th at 1200 Scenic Lake Rd. to Clinton River Dr., 8 Mile Rd. 673-7053.

CHINA DOLL, VICTROLA and records, china cabinet, odd china dishes, miscellaneous. 338-0539.

COLLECTION OF IRON banks, still and mechanical, also iron animals, Y-Knot Antiques, Davisburg, 634-8311.

CUSTOM ANTIQUE REFINISHING, specializing in furniture refinishing and repairing of all fine antiques. Mon.-Sat.

HOME-WIDE SALE of antiques and household goods, must continue, 11th Century Shop, 1 mile south of Dixie Hwy. on Telegraph Rd. Open Sundays.

FURNACES, gas or oil, fast installation. Terms, 338-6966, Dealer.

FISHER POOL TABLE, like new, $350.

FUEL OIL STOVE, 200 gal. tank, exc. cond., $50. UL 2-5746, after 4.

Flea Market—Bake Sale

Space available for booths. Starts Tues., Sept. 16 thru Sat. 20 Augusta, off State St.

FLEA MARKET, 30-cart, riding lawn mower, 10-speed Schwin. Call 338-0566.

GAS DRIVEN PUMP jack, old usable air compressor, 627-3705.

GIFTS, JR. 9, lady's clothing; Rocker; desk and chair; 2 tier wagon; unframed plate glass mirror, china, miscellaneous. 332-0662.

GIGANTIC GARAGE SALE. Men will be interested also. 46269 Hull-Road.

GARAGE SALE, little of everything, Sept. 10-13, 863 Glendale.

GARAGE SALE including a 1962 Ford. Some new and some old items. Sept. 10-11-12, 9 a.m. to 6 p.m. 2871 Peerless behind Pontiac Mall.

GARAGE SALE, EVERYTHING goes, real bargains, some of everything. 1½ miles East of Farmer to 2922 Elba, Drayton Plains.

GARAGE SALE, Thurs.-Saturday 8-5, 2 aluminum windows, toddler & other clothing, bolts, misc. items. 2169 Odette, Off Silver Lake Rd.

GARAGE SALE, Wednesday thru Friday, 10-6. Bedroom furnishings, many misc. items. 256 Lakeview Dr., Waterford.

GARAGE SALE AT 6282 Snowapple, Sept. 10-11-12.

GARAGE SALE, SEPTEMBER 11, 12, 13th. Upright freezer, Clothing, and misc. 585 Fourth St., Pontiac.

GARAGE SALE, SPORTING equipment, appliances, clothing, dishes, Sept. 11-12-13, 9-5. 3 blocks north of Walton.

GARAGE SALE. 6934 Dublin Fair, Troy. (Off south blvd. 3 blocks E. of Adams) Fri.-Sat. Sept. 12 through Sun. Sept. 14, 10 a.m. to 6 p.m. Salesmen samples, wigs, hair pieces (40), kitchen, carpet, bedding items, scarfs, etc. Clothes and household items, new dresses, men's games, andiron, antiques, sewing machine and misc.

GARAGE SALE, Fri.-Sat. Sept. 12-13 at 164 S. Ascot off Elizabeth Lake Rd. near Cass Lake Rd. Wide variety of imported jewelry. Some leather items. Clothing and lots of other goodies.

GARAGE SALES miscellaneous items, 10-13, 2:30-5:30, 7523 Robbinson Dr., Waterford.

GARAGE SALE—treasures, antiques, glass, 1½ miles East of Pontiac. FE 2-3917.

GARAGE SALE: SCHOOL clothes, baby clothes, men's and women's and Misc. 6 Hudson off Baldwin, Thurs. Fri. Sat. 9-5.

GARAGE SALE — Misc., antique items, 2 family. Wednesday, Friday and Saturday, 216 W. Chicago.

GARAGE SALE: Building material, 2000 sq. ft. 1 inch knot wood, misc. cabinet material, room divider, 2 doors, 6'8" high, 80 ft. of large iron, and misc. 4014 Island Park, Drayton Plains, OR 4-2194.

GARAGE SALE, 6990 Marlington, Drayton Plains, Fri. and Sat. this week and next.

GARAGE SALE TUES. Wed., Thurs., 8 to 5 p.m., 2210 Rosewood Dr., off Scenic Lake Rd.

GARAGE SALE, refrigerator, sofa, chair, chest, many other items. 1000 Cherokee Trail, Airport Est. Wed., Thurs., Fri., Sat.

GARAGE SALE — Household items, maternity clothes, twin beds, toys, children's clothes, and misc. All in excellent condition. 5330 Highland Rd. off Mann Rd.

GARAGE SALE, SEPT. 5-13 after 3, weekdays, all day Sat. 3-speed girls bike, golf clubs, riding mower, gas model, 4 x 8 hitch and paint brush. See G. W. Jones and Sons, 7005 Dixie Hwy.

2-WHEEL TRAILER, 6x4 bed, iron frame, $50. 45 Putnam, 335-2378.

FAMILY GARAGE sale — 5662 Hummingbird, Clarkston, off Maybee Rd. and Dixie Hwy. Friday weekend only, 10-6. Misc. items.

GET OF ENCYCLOPEDIA Brittannica with bookcase, Atlas and dictionary and Kenmore vacuum cleaner with attachments, like new, $80. Call after 5 p.m. Gulf Service, 251 Seminole, or see Dunbar Phyfe book, very reasonable. FE 5-4772 after 5 p.m.

SINGER DIAL-A-MATIC

Zig zag sewing machine em-broidery, buttonholes, designing, etc. Late model school trade-in. Terms. Only

$6 PER MONTH OR $59 CASH

New Machine guarantee

UNIVERSAL SEWING CENTER
2855 Dixie Hwy. FE 4-0878

SIMPLICITY ELECTRIC ironer, table model. Dompower electric mixer, with attachments, like new. Reasonable. Call 852-9412 after 12. Misc. Items. 36 Fiddle, FE 4-4462.

SIMMONS LOUNGE, maple finish, $35. Drew-Mastic electric powered grooming attachment, like new, $15. New Supreme portable folding clothes line, $7.50. 334-0247.

SOLID OAK MAPLE dining set, hutch, half price, sacrifice, roper gas stove, timer and clock, misc. 318 Voorhels Rd.

SOFA AND CHAIR, good condition. 681-0911.

SPANISH SOFA AND chair, 10 mo. old, 3 piece bedroom set, mattress and springs. 673-5747.

SUMMER SALE!

Chairs and sofas reupholstered. 335-1700, free estimates.

TWIN BED, posture pedic mattress and springs, antique table, 673-5523.

For Sale Miscellaneous 67

ANTIQUE SALE — 2857 White Lake Rd., Highland Lake Rd. 2 p.m. Also new 'n' used items. No clothing.

ANTIQUE SHOW AND sale, 4 days, Sept. 10, 11 a.m. 'til 10 p.m., Sept. 13, 11 a.m. 'til 6 p.m. Bloomfield Community House, Bates and Townsend Streets, sponsored by Pine Lake Country Club.

ANTIQUE, SOLID oak dining room. Also 2 horse drawn buggies in excellent condition. Call Joshua Lake or Orion. Keatington Antique Village. Come to the Bakery.

ANTIQUES AND CLEAR PLASTIC COVERS
SOFA AND CHAIR
UPHOLSTERING BY PAUL
427-7659

ELECTRIC HOT WATER, 80 gallons, $60.

ENCLOSE YOUR SHOWER over the bathtub with a beautiful glass tub enclosure. Complete with tub. Sold and blasted Ewan design, 628-95. 1-800-292-7005 or 1-800-292-7005.

FURNACES, gas or oil, fast installation. Terms, 338-6966, Dealer.

FISHER POOL TABLE, like new, $350.

FUEL OIL STOVE, 200 gal. tank, exc. cond., $50. UL 2-5746, after 4.

Flea Market—Bake Sale

Space available for booths. Starts Tues., Sept. 16 thru Sat. 20 Augusta, off State St.

FLEA MARKET, 30-cart, riding lawn mower, 10-speed Schwin. Call 338-0566.

GAS DRIVEN PUMP jack, old usable air compressor, 627-3705.

GIFTS, JR. 9, lady's clothing; Rocker; desk and chair; 2 tier wagon; unframed plate glass mirror, china, miscellaneous. 332-0662.

GIGANTIC GARAGE SALE. Men will be interested also. 46269 Hull-Road.

GARAGE SALE, little of everything, Sept. 10-13, 863 Glendale.

GARAGE SALE including a 1962 Ford. Some new and some old items. Sept. 10-11-12, 9 a.m. to 6 p.m. 2871 Peerless behind Pontiac Mall.

GARAGE SALE, EVERYTHING goes, real bargains, some of everything. 1½ miles East of Farmer to 2922 Elba, Drayton Plains.

GARAGE SALE, Thurs.-Saturday 8-5, 2 aluminum windows, toddler & other clothing, bolts, misc. items. 2169 Odette, Off Silver Lake Rd.

GARAGE SALE, Wednesday thru Friday, 10-6. Bedroom furnishings, many misc. items. 256 Lakeview Dr., Waterford.

GARAGE SALE, BUILT in oven and stove, clarinet, stereo, slide projector, sewing machine, Wilson shirt, Farm, Waterford, Weds.-Sun.

GARAGE SALE AT 6282 Snowapple, Sept. 10-11-12.

GARAGE SALE, SEPTEMBER 11, 12, 13th. Upright freezer, Clothing, and misc. 585 Fourth St., Pontiac.

GARAGE SALE, SPORTING equipment, appliances, clothing, dishes, Sept. 11-12-13, 9-5. 3 blocks north of Walton.

GARAGE SALE. 6934 Dublin Fair, Troy. (Off south blvd. 3 blocks E. of Adams) Fri.-Sat. Sept. 12 through Sun. Sept. 14, 10 a.m. to 6 p.m. Salesmen samples, wigs, hair pieces (40), kitchen, carpet, bedding items, scarfs, etc. Clothes and household items, new dresses, men's games, andiron, antiques, sewing machine and misc.

GARAGE SALE, Fri.-Sat. Sept. 12-13 at 164 S. Ascot off Elizabeth Lake Rd. near Cass Lake Rd. Wide variety of imported jewelry. Some leather items. Clothing and lots of other goodies.

GARAGE SALES miscellaneous items, 10-13, 2:30-5:30, 7523 Robbinson Dr., Waterford.

GARAGE SALE—treasures, antiques, glass, 1½ miles East of Pontiac. FE 2-3917.

GARAGE SALE: SCHOOL clothes, baby clothes, men's and women's and Misc. 6 Hudson off Baldwin, Thurs. Fri. Sat. 9-5.

GARAGE SALE — Misc., antique items, 2 family. Wednesday, Friday and Saturday, 216 W. Chicago.

GARAGE SALE: Building material, 2000 sq. ft. 1 inch knot wood, misc. cabinet material, room divider, 2 doors, 6'8" high, 80 ft. of large iron, and misc. 4014 Island Park, Drayton Plains, OR 4-2194.

GARAGE SALE, 6990 Marlington, Drayton Plains, Fri. and Sat. this week and next.

GARAGE SALE TUES. Wed., Thurs., 8 to 5 p.m., 2210 Rosewood Dr., off Scenic Lake Rd.

GARAGE SALE, refrigerator, sofa, chair, chest, many other items. 1000 Cherokee Trail, Airport Est. Wed., Thurs., Fri., Sat.

GARAGE SALE — Household items, maternity clothes, twin beds, toys, children's clothes, and misc. All in excellent condition. 5330 Highland Rd. off Mann Rd.

GARAGE SALE, SEPT. 5-13 after 3, weekdays, all day Sat. 3-speed girls bike, golf clubs, riding mower, gas model, 4 x 8 hitch and paint brush. See G. W. Jones and Sons, 7005 Dixie Hwy.

2-WHEEL TRAILER, 6x4 bed, iron frame, $50. 45 Putnam, 335-2378.

FAMILY GARAGE sale — 5662 Hummingbird, Clarkston, off Maybee Rd. and Dixie Hwy. Friday weekend only, 10-6. Misc. items.

GET OF ENCYCLOPEDIA Brittannica with bookcase, Atlas and dictionary and Kenmore vacuum cleaner with attachments, like new, $80. Call after 5 p.m. Gulf Service, 251 Seminole, or see Dunbar Phyfe book, very reasonable. FE 5-4772 after 5 p.m.

SINGER DIAL-A-MATIC

Zig zag sewing machine em-broidery, buttonholes, designing, etc. Late model school trade-in. Terms. Only

$6 PER MONTH OR $59 CASH

New Machine guarantee

UNIVERSAL SEWING CENTER
2855 Dixie Hwy. FE 4-0878

SIMPLICITY ELECTRIC ironer, table model. Dompower electric mixer, with attachments, like new. Reasonable. Call 852-9412 after 12. Misc. Items. 36 Fiddle, FE 4-4462.

SIMMONS LOUNGE, maple finish, $35. Drew-Mastic electric powered grooming attachment, like new, $15. New Supreme portable folding clothes line, $7.50. 334-0247.

SOLID OAK MAPLE dining set, hutch, half price, sacrifice, roper gas stove, timer and clock, misc. 318 Voorhels Rd.

SOFA AND CHAIR, good condition. 681-0911.

SPANISH SOFA AND chair, 10 mo. old, 3 piece bedroom set, mattress and springs. 673-5747.

SUMMER SALE!

Chairs and sofas reupholstered. 335-1700, free estimates.

TWIN BED, posture pedic mattress and springs, antique table, 673-5523.

For Sale Miscellaneous 67

MISCELLANEOUS FOR SALE. 150 used blocks, 8 inch. Also new 'n' used items. No clothing.

ANTIQUE SHOW AND sale, 4 days, Sept. 10, 11 a.m. 'til 10 p.m., Sept. 13, 11 a.m. 'til 6 p.m. Bloomfield Community House, Bates and Townsend Streets, sponsored by Pine Lake Country Club.

ANTIQUE, SOLID oak dining room. Also 2 horse drawn buggies in excellent condition. Call Joshua Lake or Orion. Keatington Antique Village. Come to the Bakery.

ANTIQUES AND CLEAR PLASTIC COVERS
SOFA AND CHAIR
UPHOLSTERING BY PAUL
427-7659

ELECTRIC HOT WATER, 80 gallons, $60.

ENCLOSE YOUR SHOWER over the bathtub with a beautiful glass tub enclosure. Complete with tub. Sold and blasted Ewan design, 628-95. 1-800-292-7005 or 1-800-292-7005.

FURNACES, gas or oil, fast installation. Terms, 338-6966, Dealer.

FISHER POOL TABLE, like new, $350.

FUEL OIL STOVE, 200 gal. tank, exc. cond., $50. UL 2-5746, after 4.

Flea Market—Bake Sale

Space available for booths. Starts Tues., Sept. 16 thru Sat. 20 Augusta, off State St.

FLEA MARKET, 30-cart, riding lawn mower, 10-speed Schwin. Call 338-0566.

GAS DRIVEN PUMP jack, old usable air compressor, 627-3705.

GIFTS, JR. 9, lady's clothing; Rocker; desk and chair; 2 tier wagon; unframed plate glass mirror, china, miscellaneous. 332-0662.

GIGANTIC GARAGE SALE. Men will be interested also. 46269 Hull-Road.

GARAGE SALE, little of everything, Sept. 10-13, 863 Glendale.

GARAGE SALE including a 1962 Ford. Some new and some old items. Sept. 10-11-12, 9 a.m. to 6 p.m. 2871 Peerless behind Pontiac Mall.

GARAGE SALE, EVERYTHING goes, real bargains, some of everything. 1½ miles East of Farmer to 2922 Elba, Drayton Plains.

GARAGE SALE, Thurs.-Saturday 8-5, 2 aluminum windows, toddler & other clothing, bolts, misc. items. 2169 Odette, Off Silver Lake Rd.

GARAGE SALE, Wednesday thru Friday, 10-6. Bedroom furnishings, many misc. items. 256 Lakeview Dr., Waterford.

GARAGE SALE, BUILT in oven and stove, clarinet, stereo, slide projector, sewing machine, Wilson shirt, Farm, Waterford, Weds.-Sun.

GARAGE SALE AT 6282 Snowapple, Sept. 10-11-12.

GARAGE SALE, SEPTEMBER 11, 12, 13th. Upright freezer, Clothing, and misc. 585 Fourth St., Pontiac.

GARAGE SALE, SPORTING equipment, appliances, clothing, dishes, Sept. 11-12-13, 9-5. 3 blocks north of Walton.

GARAGE SALE. 6934 Dublin Fair, Troy. (Off south blvd. 3 blocks E. of Adams) Fri.-Sat. Sept. 12 through Sun. Sept. 14, 10 a.m. to 6 p.m. Salesmen samples, wigs, hair pieces (40), kitchen, carpet, bedding items, scarfs, etc. Clothes and household items, new dresses, men's games, andiron, antiques, sewing machine and misc.

GARAGE SALE, Fri.-Sat. Sept. 12-13 at 164 S. Ascot off Elizabeth Lake Rd. near Cass Lake Rd. Wide variety of imported jewelry. Some leather items. Clothing and lots of other goodies.

GARAGE SALES miscellaneous items, 10-13, 2:30-5:30, 7523 Robbinson Dr., Waterford.

GARAGE SALE—treasures, antiques, glass, 1½ miles East of Pontiac. FE 2-3917.

GARAGE SALE: SCHOOL clothes, baby clothes, men's and women's and Misc. 6 Hudson off Baldwin, Thurs. Fri. Sat. 9-5.

GARAGE SALE — Misc., antique items, 2 family. Wednesday, Friday and Saturday, 216 W. Chicago.

GARAGE SALE: Building material, 2000 sq. ft. 1 inch knot wood, misc. cabinet material, room divider, 2 doors, 6'8" high, 80 ft. of large iron, and misc. 4014 Island Park, Drayton Plains, OR 4-2194.

GARAGE SALE, 6990 Marlington, Drayton Plains, Fri. and Sat. this week and next.

GARAGE SALE TUES. Wed., Thurs., 8 to 5 p.m., 2210 Rosewood Dr., off Scenic Lake Rd.

GARAGE SALE, refrigerator, sofa, chair, chest, many other items. 1000 Cherokee Trail, Airport Est. Wed., Thurs., Fri., Sat.

GARAGE SALE — Household items, maternity clothes, twin beds, toys, children's clothes, and misc. All in excellent condition. 5330 Highland Rd. off Mann Rd.

GARAGE SALE, SEPT. 5-13 after 3, weekdays, all day Sat. 3-speed girls bike, golf clubs, riding mower, gas model, 4 x 8 hitch and paint brush. See G. W. Jones and Sons, 7005 Dixie Hwy.

2-WHEEL TRAILER, 6x4 bed, iron frame, $50. 45 Putnam, 335-2378.

FAMILY GARAGE sale — 5662 Hummingbird, Clarkston, off Maybee Rd. and Dixie Hwy. Friday weekend only, 10-6. Misc. items.

GET OF ENCYCLOPEDIA Brittannica with bookcase, Atlas and dictionary and Kenmore vacuum cleaner with attachments, like new, $80. Call after 5 p.m. Gulf Service, 251 Seminole, or see Dunbar Phyfe book, very reasonable. FE 5-4772 after 5 p.m.

SINGER DIAL-A-MATIC

Zig zag sewing machine em-broidery, buttonholes, designing, etc. Late model school trade-in. Terms. Only

$6 PER MONTH OR $59 CASH

New Machine guarantee

UNIVERSAL SEWING CENTER
2855 Dixie Hwy. FE 4-0878

SIMPLICITY ELECTRIC ironer, table model. Dompower electric mixer, with attachments, like new. Reasonable. Call 852-9412 after 12. Misc. Items. 36 Fiddle, FE 4-4462.

SIMMONS LOUNGE, maple finish, $35. Drew-Mastic electric powered grooming attachment, like new, $15. New Supreme portable folding clothes line, $7.50. 334-0247.

SOLID OAK MAPLE dining set, hutch, half price, sacrifice, roper gas stove, timer and clock, misc. 318 Voorhels Rd.

SOFA AND CHAIR, good condition. 681-0911.

SPANISH SOFA AND chair, 10 mo. old, 3 piece bedroom set, mattress and springs. 673-5747.

SUMMER SALE!

Chairs and sofas reupholstered. 335-1700, free estimates.

TWIN BED, posture pedic mattress and springs, antique table, 673-5523.

Musical Goods 71

USED ORGANS

Choose from Hammonds and other well-known brands. Prices as low as $289.

GRINNELL'S
DOWNTOWN STORE
27 S. Saginaw FE 3-7168

UPRIGHT PIANO, $40. H. R. Smith Piano Co., 70 S. Jessie.

USED CLARINET, originally $175. Sell for $100. Mi 3-2611.

USED DRUMS, GIBSON DRUM set, bass, snares, 2 toms, 2 cymbals, $85. 334-3081.

USED PIANO CLEARANCE

1 STEINWAY GRAND 4'2" beautiful condition, completely refinished mahogany
2 GRINNELLS CONSOLE, mahogany 1 yr. old, like new
3 — NELSON CONSOLE PIANO, walnut finish
2 — WURLITZER SPINET, excellent playing condition
1 — GRAND STETTERGRAN 5' as is plus carriage

Smiley Bros.—FE 4-4721

WURLITZER ELECTRIC PIANO, $50. 1969 walnut stereo amp. 4 Jenson speakers $75, $175 takes it all. 673-2179.

YAMAHA 5' baby grand ebonized finish, excellent condition. Cost $2,100, sacrifice $1,500. 673-6725.

Music Lessons 71-A

ACCORDION GUITAR, LESSONS. Sales-service. Also piano tuning. Pontiac Music, 682-2811.

ORGAN AND PIANO LESSONS, popular or classical. 674-1630.

ORGAN LESSONS FOR all ages, in your home. 335-4984.

PIANO LESSONS. Vicinity Northern High School. FE 4-2845.

PIANO AND GUITAR LESSONS
852-2574

POWELL MUSIC Studio Lessons, Instrumental-vocal, piano tuning. 693-6497, 1180 N. Lapeer, Oxford.

Sporting Goods 74

2 VW OFF STREET Dune Buggies 682-7858

5-V GUNS, closing out several fine trap and skeet guns at or below our cost. Big Boy Sales, 3264 Dixie Hwy. 673-1750

12 GAUGE AUTOMATIC Winchester $95. 674-2545.

20 GAUGE PUMP and 7 millimeter sporterized rifle, like new, $50 each. After 5, 674-1734.

30-06 SPRINGFIELD 03A3, 7-7 power scope, with excellent condition, Call 338-9735.

300 SAVAGE, USED 2 seasons, exc. condition, 693-4062.

40 MM TELESCOPE, 25 lb. bow and arrow, $100. 673-2196.

1968 SNO SPORT snowmobile, 18 h.p., $400. 674-2545.

FEENTHUSIASTS SNOW MOBILE and winter sports equipment dealers excellent opportunity to display your equipment in Waterford area. Cee's are presenting their 2nd annual Fall Sports Show, Friday, Sept. 26, 27, 28. Contact John Greer for display booth information, Business phone 335-4111 ext. 2111, home phone 673-7954.

ANY HUNTING EQUIPMENT. Bank rates. Call today for details.

RHODES POOLS
FE 8-2306 238 W. Walton

BUCK HORN SPORTING goods. New and Used guns. Hunting license. Ruger 22s, 357s, and 44 Magnums in stock. 6377 Ellizabeth Lake Rd. 682-4112. Open 7 days a week.

CAMPING TRAILER for sale, 4'x7', pop up tent type. Monticello-Ward vacationer. Like new, best offer. 674-3833.

EVINRUDE SKEETER'S now on display
Take 59 to W. Highland, right to Hickory Ridge Rd. to Dennode Rd., left and follow signs to 3 MILE LAKE SALES, TIPSICO LAKE, Phone 629-2175.

GUNS, 700, new, used modern and antique. Buy, sell or trade. Ken's Gun Store, 5 miles out of Pontiac on M-15, Phone 631-2991. Open 7 days.

GUNS, ammunition, buy, trade, Opdyke Hardware 373-6686

HOLLY MOBILE CAMPER, sleeps 4, opens to 20', FE 8-4282.

PROFESSIONAL GOLF SET, 10 irons, bag, pull cart, umbrella and cart. 625-3650.

RED WING HUNTERS, $32.50. 334-6569

GERRY ARCHERY, 714 W. Huron.

STILL CAMPING TIME left. Like new, pop-up tent trailer, sleeps 6 large people, stove, ice box, 12'x12' zipon add-a-room. 682-3474.

SNOWMOBILES, 1970 Sno-Princes, h.p., herth eng., extras. Must sell, $550. 852-5348 after 6 p.m.

SKI BOO, SCRAMBLER & Trail Boss. For the finest service and the best deals see JIM HAN-RINGTON'S SPORT CRAFT, ½ mi. E. of Lapeer on M-21. Open Monday, 644-0200.

SNOWMOBILE TRAILERS, singles $179.50, doubles $279.50. Sports Recreation, Inc. 335-7354 or 852-4154

SKOO'S
USED SKI-DOO'S 10 HP UP TO 24 HP ALL LATE MODELS IN A-1 CONDITION. SAVE $$$ ON NEW AND UP. TERMS AVAILABLE.
KING BROS.
Pontiac Rd. at Opdyke

TRAIL BOSS
YEAR ROUND FUN BUT
If you must have a Snowmobile
DIABLO ROUGE
By BOLENS
Cuts down expense and the same dependable way. Bolens transmission and 16 h.p. motor. 8" ski, large 16 h.p. motor at 5500 rpm's, to take on the toughest terrain — with a stable 35 mile per hr. capacity. If you want real sport — see us.
SPRINT—BY BOLENS
EVAN'S EQUIPMENT
625-1711 Clarkston 625-2516
6507 Dixie Hwy.
Open Mon.-Sat. 8-5:30
Thurs. & Fri. 8-9 p.m.
Saturday till 5 p.m.

Sand-Gravel-Dirt 76

1-A BLACK DIRT, top soil, sand, road gravel, FE 2-6820.

EXCELLENT TOP SOIL, black dirt, will fill loaded or delivered and leveled. 628-3759 aft. 6 p.m.

FREE EXCAVATIONS
A thoughout White Lake, Independence, Waterford Twp., of fill dirt. Call any time if you don't need of such, we shall deliver this to you for the cost of hauling. Call 3-8935, 6 a.m.-11 p.m., Sun. Incl.

S.A.W. SAND AND GRAVEL
All gravel products, fill sand and dirt, crushed limestone, A-1 road gravel. Also excavating. All areas delivered.

SAND, GRAVEL, AND dirt. Lehman Products, 852-2920 or 852-2931 eves.

SCREENED BLACK DIRT & PEAT DELIVERED, 650-5462.

SPECIAL — LIME stone, 10-A stone, crushed stone, road gravel, and sand, 6335 Sashabaw, MA 5-2161.

Boating Dogs 79

1 YR. OLD St. Bernard, registered, $125. 338-2928. Between 4:30 and 7.

AKC GERMAN SHEPHERD puppies, service, all colors, puppies, 682-6532.

A DACHSHUND PUPS, AKC, ESTELHEIM KENNELS, 391-1889

AKC AKC MINIATURE Dachshund puppies, 6 weeks old, $50. 628-4850.

1-M POODLE STUDS, grooming $1.50 up, puppies, 334-6438 or 332-4129.

2 ADORABLE TIGER KITTENS
Frisky and healthy
Box trained, will deliver
FREE TO GOOD HOME
674-3030, after 6 p.m.

3 ST. BERNARD PUPS, 5 weeks old, 628-2007.

3-WEEK-OLD AKC apricot poodles—673-0969 after 6 p.m.

MONTY THE SIBERIAN Husky, purebred, very friendly, $50. 391-5702 aft. 5 p.m.

POODLE STUD MIXED Spaniel puppies, free, OR 3-7719.

AIREDALE PUPS, AKC, champion sired, 628-4850.

AKC DACHSHUNDS
Von Lahr Kennels 335-5741

AKC GERMAN SHEPERD pups 8 weeks old 332-6981.

Pets-Hunting Dogs 79

AKC RED DACHSHUND 2 months old, 673-6950.

AKC TOY POODLE Stud Service FE 8-3617

A.K.C. MALE BOXER pup, 12 weeks old. 1652 Alma. 673-1917.

A.K.C. NORWEGIAN ELKHOUND puppies, 628-4850.

AKC SILVER AND BLACK Mini puppies, 8 weeks old, AKC papers and pedigree to show per quality, 673-2826. 3 yrs. old.

AKC TOY POODLE puppies. Also stud service. FE 2-1497

AKC, LONG COAT, Chihuahua. 628-3139.

AKC TOY POODLES, stud, silver, brown and blue also all colored puppies. FE 4-2644.

AKC FEMALE BEAGLE, 11 months, registered, $50

Mobile Homes 89

ROYAL—OR—REGAL
by
ACTIVE
2 or 3 bedrooms
12'x19' living room
30-Gal gas hot water heater
Nylon carpeting over rubber cushion
TOWN & COUNTRY MOBILE HOMES, INC.
Telegraph at Dixie Hwy.
334-6694
Daily 'till 8 Sat. & Sun. 'till 6

Auto Accessories 91

1 MUSTANG, 3 SPEED transmission, fully synchronized with 352, hurst, set for 570, 4-ext. mags, sell for $60. 1, 312 engine, with headers, full race cam, quadjust rebuilt, mallory ignition, chrome goodies, sell for $75. 674-3046.

TERRIFIC PRICE On discontinued tread fiberglas belted tires:
F78x14x15 $19.95 Fed. 2.34
G78x14x15 $20.95 Fed. 2.68
H78x14x15 $21.95 Fed. 2.77
MARKET TIRE CO.
2633 Orchard Lake Rd.
Keego Harbor

Tires-Auto-Truck 92

8 LIKE NEW TIRES, 700x13, also snow tires. All for $30 or $10 ea. 335-7407.

REPAIR, MOUNT, and balance mag and chrome wheels. New and used wheels. Mags-American ET, Crager, AP Anson. Trade old mags for new. Gunderson Polyglas tires. Chester Mick. Market Tire Co. 2633 Orchard Lake, Keego Harbor.

Auto Service—Repair 93

MOST POWERGLIDE transmission over-hauls, $120 parts and labor. free road test. Most cars. Also complete auto service Dept. including machine shop service. Matthews Hargreaves Service Dept. 631 Oakland.

Motor Scooters 94

CHOPPER MINI-bike $
682-8389

LITTLE INDIAN mini bike, 3 h.p. exc. condition. $75. 674-1842. aft. 4:30 p.m.

RUPP MINIBIKE, front shocks, drum brakes. $125. 673-5519.

Motorcycles 95

1968 HARLEY 45, new overhaul job, best offer over $175. 2656 Corinthia, Rochester.

1970 HARLEY CHOPPER, 1200 CC. $700. 625-3187 aft 6 p.m.

1959 650 TRIUMPH, full custom, all chrome. $700 firm. 363-8136.

1972 INDIAN CHIEF, 700 CC. $4000 373-0033.

1964 SPORTSTER, customized with many extras, $1,100. 624-3634 evenings.

1965 BSA 650cc, excellent, call 647-7895 after 5 p.m.

1965 TRIUMPH, 500cc. Customized. $550. 625-3037

1968 350 DUCATI, best offer. 335-7583.

1966 TRIUMPH Bonneville. Exc. condition. 674 stirling. 332-7701.

1966 HONDA, 160 Scrambler, with 2 helmets. $250. Call 628-1316 after 3.

1966 YAMAHA 80cc for $250, good condition, 625-4748.

1966 305 HONDA SCRAMBLER, 7000 miles, extra set of parts, $450 and 2 helmets for $25. 373-0033.

1967 HONDA Scrambler 305 cc. clean, ready to ride. $450. 852-0843.

1967 HONDA SCRAMBLER, $575. 674-5512.

1967 BSA, 441 VICTOR 637-3221

1967 TRIMPH 500. Excellent. $575 or best offer. 637-3442.

1967 SCRAMBLER 90, excellent condition. 3,000 miles, $250. 852-0843.

1967 TRIUMPH 650 Bonneville, 1967 160 completely customized Honda. Will trade. 628-3580.

1968 TRIUMPH BONNEVILLE. 673-7054 after 6 p.m.

1968 TRIUMPH TROPHY 500, best offer or will trade for a car. FE 5-4417 before 8 a.m.

1968 MONTESA SCORPION 250, like new, 200 miles, take over payments. 628-3580.

1968 RIVERSIDE 350cc, 280 miles, extras, adult owned. $950. 625-4379.

1969 HONDA, 350, and helmet. $600. 625-1123.

1969 350cc TRIUMPH Bonneville, 4000 MI. $950. 373-5062.

1969 SUZUKI, X6 Scrambler, 250cc. $395. 852-0843.

1969 YAMAHA, 350cc Enduro, Exc. condition, warranty, 500 miles, full helmet. $650. 852-0843 after 5 p.m.

1969 TRIUMPH, TROPHY 500, 1100 miles, $975. 332-8054.

1969 HONDA 90, 4 speed, like new. 1969 Honda 350 Scrambler, 4 speed, 300 mi. Like new. FE 8-6148.

1969, 350 HONDA, EXCELLENT condition. 852-0843.

1969 BSA THUNDERBOLT. 650 CC. 335-6417 after 3 p.m.

1969 350 HONDA SCRAMBLER, with an extra tire and 2 helmets, will take the highest bid over $625. 644-0451.

A-1 Motorcycle Insurance

FARMERS INSURANCE Agency of Pontiac across from Bloomfield Honda. Phone 334-4997. Godby Insurance, property damage liability, collision.

50-250cc	$11.00
126-200CC	$14.00
201-360CC	$19.00
361-500CC	$24.00
601-750CC	$30.00

FOR SALE 1967 Harley Davidson, electra-glide, 67 W. Yale, Baldwin Manor Apartments, FE 5-3310.

Anderson's Best Buys

New! 90cc Honda . . $339
New! CB 350 Honda . . $695
New! Honda 50 . . . . $239
New! Honda Mini . . . $268
New! 650cc BSA . . . $1095
New! BSA Enduro . . . $850
New! 650cc Triumph $1195
New! 750 cc Norton $1195
New! 250cc Ducatti . . $495

MANY MANY MORE!

300 CYCLES IN STOCK
LOW DOWN PAYMENT
EASY TERMS
(All prices Plus Tax)
ANDERSON SALES & SERVICE
7448 S. Telegraph FE 3-7102

HONDA 90, 1969 model 1950 miles, $800 or best offer. 363-7995.

No? Yes!!

NEW YAMAHAS

NEW! 305 CC $439
NEW! 50 CC
Electric Start . . . $199

DON'T MISS THESE FALL SPECIALS!

K & W CYCLE
2436 AUBURN
UTICA - 731-0290

MICHIGAN'S OLDEST EXCLUSIVE YAMAHA DEALER

SUZUKI MOTORCYCLES 50cc to 500 cc. 4 injection 12 months or 12,000 miles warranty. Cycle accessories. Parts & service. Sales. TAKE M-59 to W. Highland, right to Hickory Ridge Rd. to Dawson's. Left and follow signs to DAWSON'S SALES. TIPSICO LAKE. Phone 629-2179.

Motorcycles 95

HONDA CB 350, '69, EXTRA clean, low mi. 627-2988.

SHARP 1964 HONDA Super Hawk, 305 CC. 681-0405.

SEPT. SALE

1969 SUZUKI
500 cc TITAN
Reg. $995
SALE $799, del.
10 mos. or 12,000 mi. Warranty

MG SUZUKI SALES
6467 Dixie Hwy. 673-6458
Drayton Plains

YAMAHA - KAWASAKI
All Season savings, all models, complete selection of enduro's. Financing Available
CLAYTS CYCLE CENTER
On M-21 1 mile east of Lapeer 666-9261

YAMAHA 1969, 60cc, low mileage, adult owned, sharp, $250. 625-4379

YAMAHA, 305, IN LIKE new condition. Has only 2,728 miles. Color is red and white. Asking $425.00. Call after 5 p.m. 674-0856.

Bicycles 96

3 SPEED SCHWIN
693-1925 or 681-0686

A OK REPAIRED BICYCLES. All sizes. 681-0055.

LADIES TRICYCLE
332-2158

Boats-Accessories 97

6 H.P. MERCURY, with tank, exc. condition, $160. 391-3024.

12' RUNABOUT, 35 HP motor and trailer, good condition, 731-6477.

12' GLASPAR SKI Boat, 65 H.P. Evinrude, 1 year old, air horn, bilge pump, ski tow, mirror, $1850. Trailer available. EM 3-0861.

12' SEA RAY runabout, 75 H.P. Scott, and trailer, $500, call MY 3-4083 after 5 p.m.

17' SKIMMER WIND, FULL DECK front and rear, windshield, new motor, Mark 55, Mercury electrics, remote controls, all accessories. Good condition. Good looking. $650. 681-0351.

15 FT. RENKEN 40 H.P. Johnson and trailer, $600. 852-0843.

15' BOAT, MOTOR AND trailer, $595. EM 3-5869.

1969 CHRYSLER TRIM 19' fiberglass, canopy top, side curtains, 65 hp. Mercury motor and trailer. 625-2942.

16' SEA KING, 40 Johnson, new trailer, $650. 627-2167 or 674-4046.

16' BOAT WITH 50 h.p. motor, trailer, and all equipment, after 6. 674-2781.

16' CRUISERS INC. 75 horsepower Evinrude, tilt, trailer, power tilt, loaded, 674-2781, after 6.

16' CHRIS CRAFT, A lex trailer, 40 h.p. Mercury, extras, must sell $650. 852-5348 after 6 p.m.

17' THOMPSON, 1967, 80 H.P. JOHNSON, TILT TRAILER, FULL CANVAS, EXCELLENT CONDITION. 334-4543.

17' CHRIS CRAFT Riveria, Gray 104, both need work, and good motors, $850, evenings 673-3933.

18' CHRIS CRAFT Riviera, 95 hp. motor, excellent condition, $1,000. 682-6049.

18' CHRIS-CRAFT Riviera, 190 H.P. needs refinishing. 693-6200 or 693-8755.

18 H.P., 1964 JOHNSON, used 8 hrs. $350.

20' CABIN CRUISER, fiberglas, with tandem Galion trailer, $1,200 or best offer. 628-3580 after 5 p.m.

21 HORSEPOWER Evinrude, good condition, $150. 624-4716.

95 HP MERCURY ENGINE, used 60 hrs. $1,000. 852-5526.

16' WOODSON FIBERGLASS, tilt, hull, 8' beam, 55 horse Homelite motor, $1,695. 674-2781 after 6 p.m.

1969 21' MFG BOAT, 150 I-O V-8 Buick engine, twin axle Lotus Dude trailer. Call after 6, 674-5791.

1969 14' SEA KING, 40 h.p. Johnson motor and trailer, extras. 338-8238.

1968 16' GLASTRON GT, 140, 120 h.p. Mercury inboard-outboard, trailer, plus ski equipment and cover. Asking $1500. 628-3580.

BOATERS ATTENTION. The coast guard auxiliary, seamanship and boating classes begin Thurs. Sept. 11, at the Naval Reserve Center, 460 S. East Blvd., Pontiac.

Boats Are Arriving! Must Move Our Stock!

Chrysler 23' with head
Sleeps 4
Thompson Canvas Back 20' With Galvanized Trailer in stock!
Correct Craft
The "Ski" Boat

ATTEX
The Go-Anywhere Fun Vehicle
Ski, Hunt, Fish, Cruise . . . Use it for Winter too . . .
A Versatile Amphibian!
Drive Your Attex right into water-maneuver with ease.

FULL LINE OF MERCURY & CHRYSLER OUTBOARD MOTORS
Oakland and Genesee Counties only
CORRECT CRAFT DEALER

CLIFF DREYER'S MARINE DIVISION
15210 Holly Rd., Holly ME 4-6771

CANOE, FIBERGLAS, 17 ft. deep grass color, Bob Floyd, Milford 684-7323.

COHO SPECIAL
20' Badger with 1969 Merc. 1000 and Shorelander Loaded $5,995.
Karl's Boats and Motors 693-1400

CLOSE-OUT 1969
CHRYSLER & JOHNSON MOTORS
Duo & GLASSPAR BOATS
Winter boat & motor storage
YOUNG'S MARINA
Open daily 9 till 6
Sunday 10 to 4
4930 Dixie Hwy. on Loon Lake
Drayton Plains OR 4-6411

FOR SALE, BOAT and trailer, $200. 673-6458 after 5 p.m.

GRUMMAN 12' CANOES $150 each. 334-8-6916

GO-CORO-GO 16' fiberglass Dorsett, sleeps 2-4, complete with head and galley, V-8, radio, seats with swivel tops, 140 I-O Merc. cruiser. Fully equipped, ready to go $3,250. 681-0427 or 681-0428.

MOVING — MUST SELL our beloved 1964 20' Skeeter, 90 hp. Evinrude Mercury, Stereo tape player, Great Lakes equipped, 2 depth finders, full convert. top, mooring cover, Panco trailer, $2195.00. 693-8755.

Over 100 1969 Boats
NOW ON DISPLAY
Glastron, Sea Star
North American
Aluma Craft, Mirro
Sail-fish, Sun-fish
Mercury & Merc Cruiser
Cruise Out, Inc.
62 E. Walton Closed Sun. FE 8-4409
Open 10 AM. Mon.-Fri. 'til 9 P.M.

PONTOON BOAT, 22' 40 horse johnson motor, electric, $1000. OR 3-5326.

SPECIAL YEAR end prices, on all remaining Glastpar, Sharp electric start boats. Garrison and Dolphin pontoons.
Take Exit No. W. Highland, right to Hickory Ridge Rd. to Dawson's, left and follow signs to DAWSON'S SALES. TIPSICO LAKE, phone 629-2179.

RESERVE YOUR BOAT and motor winter storage space NOW! Free pickup storage. With all tune-ups at the new
STRAINGHAM BOAT
Service Center MI 7-0133

SALE

BOATS-Motors-Trailers
Pontoons-Outboards (In Stock)

PINTER'S

WE TRADE-WE FINANCE
1370 Opdyke Ave. Sat. 9-5
(1-75 at University Exit)

SUN AND SKI MARINA
Annual boat sales, 20 per cent off sale. Johnson, Steury, boats. Johnson outboards and canoes. Sun and Ski Marine, 9981 Cass Lake Rd. Pontiac. Phone 682-2400.

Boats-Accessories 97

SAILBOAT 16', trailer and outboard motor, $675. Mr. Steuhmer — 731-2000 days, 731-2362 evenings.

SUMMER CLEARANCE!
MARTS-MOTORS TRAILERS
8888-M-59 OR 8888
Harrington Boat Works
1899 S. Telegraph 332-8033

TERRIFIC DICOUNTS
On all boats, pontoons and canoes.
AT TONY'S MARINE
Johnson motors — 35 years repair experience.
3695 Orchard Lk. Rd. Sylvan Lake

USED BOATS
CLEARANCE
Outboards, I-O's, Speedboats Inboard Cruisers, Outboard Motors
Many to Choose From
LAKE & SEA MARINE
S. Blvd. at Saginaw FE 4-9581

Wanted Cars-Trucks 101

WANTED, USED INBOARD boat trailer for 16' boat. Owen Turner 334-3460 before 10 a.m. 687-4987 later.

YEAR-END CLEARANCE
Sale of Remaining
New 1970 boats and snowmobiles!!
BIRMINGHAM
BOAT CENTER
1265 S. Woodward at Adams

Wanted Cars-Trucks 101

ATTENTION
GM Factory Officials
WE NEED
All sharp cars we can buy
For our western market — we pay $100 dollar for your Car — bring your car and title to
EXECUTIVE CARS INC.
137 N. Main St. Romeo

Mansfield AUTO SALES 300

Sharp Cadillacs, Pontiac, Olds and Buicks for out-of-state market. Top dollar paid.
MANSFIELD AUTO SALES
1104 Baldwin Ave.
FE 5-8900

$$—CASH—$$
FOR CLEAN CARS
HUNTER DODGE
499 S. Hunter Birmingham
MI 7-0958

EXTRA Dollars Paid-
FOR THAT
EXTRA Sharp Car

Especially Chevelles, Camaros, Corvettes, GTO's, Firebirds and 442's.

"Check the rest, then get the rest" at
Averill's
FE 2-8878 2020 Dixie "E 4-6896

TOP $ FOR CLEAN CARS OR trucks. Economy Cars, 2335 Dixie Hwy.

"TOP DOLLAR PAID"
FOR "CLEAN" USED CARS
GLENN'S
681-2771

TOP DOLLARS PAID SHARP, LOW MILEAGE AUTOMOBILES.
H. J. VAN WIE OR 3-1358

Junk Cars-Trucks 101-A

1-2-3 JUNK CARS — TRUCKS, free tow on-A-1 999 Shoals.

111 JUNK CARS, pay FOR SOME, free tow. FE 5-6079.

COPPER WIRES, RADIATORS — starters and generators. C. Dixson. OR 3-5849.

ALWAYS BUYING JUNK CARS and scrap, we tow. FE 5-2000.

JUNK 1, 2, 3 Junk cars. Free tow anytime. 674-4678.

Used Auto-Truck Parts 107

289 MUSTANG ENGINE with C-4 automatic transmission. 682-0649.

454 POST-TRACTION, for 53-64 Chevy, 628-3580 after 5 p.m.

1957 PONTIAC MOTOR, and auto. transmission, 1958 Pontiac motor and 4-speed transmission, 1959 Cadillac, will sell for parts. 363-7274 until 5 p.m. 852-9800 after 6 p.m.

1963 PONTIAC PARTS ONLY; 389 motor and front end, Motors; 389 Ford '64, '65, Chevy 230, '62, Ford 352, '62, Chevy 283, '62 and '64 Ford Cruisomatic, '63 Chevy, front end parts. 852-9800.

1965 MUSTANG PARTS. Full syncro, 3-speed trans., interior and exterior parts. Call 852-9802, after 6 p.m.

FOR SALE VOLVO, B18 engine and 4-speed transmission, 300, Muncie transmission, 4-speed, 693-2800 after 6 p.m.

1964 AMC TRANS. AM 390 V8, firewall, complete, $55
289 Mustang engine $150
1965 Ford 390 engine $150
1965 Ford 352 engine $135
1965 Ford 352 cu. in. 650
1964 Pontiac 389 engine $125
Other assembly and mechanical parts available.
H. & H. AUTO SERVICE
139 S. Saginaw 673-9264

PONTIAC 4 SPEED automatic. Two 13" tires, 20" 3-8415.

WANTED, FRONT FENDERS for a 1956 Chevy Bel Air 2-door sedan, exc. condition, FE 8-4610.

New and Used Trucks 103

1959 FORD 1½ ton, good condition, $600. 391-1809.

1959 FORD C-600, 111 cab, long frame, exc. 363-0081, dlr.

1961 APPLEMAN dump, T800, 11,000, EM 5-6572.

1963 FORD ½-TON pick-up, V-8, hydraguard, new body and canopy, condition, $350. 391-0884.

1964 FORD CORTINA, 4 door with auto. transmission, low mileage, $425. 625-5001.

1964 FORD CORTINA 4-door with auto. transmission. Good gas mileage. $425. 852-0801.

1964 FORD ½ ton pick-up $850
Dealer 373-5650

1965 FORD, ½ TON pickup, $600. 628-3580.

1964 FORD ½ Ton Pickup for sale. 625-5772.

1964 FORD PICKUP
Clean, 852-3667

1964 FORD PICKUP
Clean, 852-3667

1965 FORD ECONOLINE camper van, $975. 628-3580.

1965 FORD F-100
½ ton pickup, 6 cyl. stick shift, radio, heater, back up lights, 2 heavy duty shocks, like new tires, local trade, real sharp!
Special $1295
BILL FOX CHEVY
755 S. Rochester Rd. 651-7000

1965 CHEVY Van, with new tires, ready to go a days work. Priced to sell at only $995.
SHELTON Pontiac-Buick
855 S. Rochester Rd. 651-5500

1967 TRUEHAUF, 4 axle, 22" dump, bath tub style, call 335-8141.

New and Used Trucks 103

1967 FORD ½ TON, new tires, 35,000 miles, 6 stick, 683-1404, 363-8322.

1967 FORD ½ ton, automatic transmission, power steering, AM-FM radio, heater, exc. condition, 624-3105.

1967 CHEVY ½-TON PICKUP. Nice blue finish. Ready to do a days work. Ride tall in the saddle.
SHELTON Pontiac-Buick
855 S. Rochester Rd. 651-5500

1967 FORD TON stake, V-8, with tow bar, 257 engine, 3 speed, Beverly, 332-0974.

1968 CHEVROLET ½ ton pickup V-8, 10,000 mi. local, as second car, 673-0288.

1968 CHEVY ½ TON V-8 14,000 miles, $1600. 335-2116. call before 2.

1969 FORD PICKUP, V-8, ½ ton, custom cab, stepside and heater 7400 miles, $2150, 628-3011.

MILOSCH CHRYSLER-PLYMOUTH

1969 CHEVY SUBURBAN, Travel All, V8, 350 engine, frame with bronze interior, buckets, console, power brakes, second seat, tilt steering wheel, power mirrors, 6,000 actual miles, priced to go. 677 M-24, Lake Orion, 693-6341.

F-250 FORD PICKUP 3550, 682-8299.

GMC TRUCK CENTER

8:30 to 5:30 Mon.-Fri.
8 to 12 Sat. Parts & Service
701 Oakland Avenue
335-9731
HUNTER'S SPECIAL
DODGE CAMPER BUS
Fully equipped, new V-8 engine, a completely beautiful unit. Priced at real low, prices to sell. ROSE RAMBLER JEEP, Union Lake. EM 3-4181.

Foreign Cars 105

1963 MGB, excellent condition, 363-6391.

New and Used Cars 106

PUBLIC ACTION SALE. Must sell 100 cars, 1968 thru 1969's. 2273 W. Huron, Call 682-0861. Dealer.

BEEN BANKRUPT? Need a car? Want to reestablish your credit? Let's talk business. Call Mr. Al (dealer) 682-2601.

1958 BUICK CENTURY, best offer. Call 332-2485.

1962 BUICK CONVERTIBLE, good condition, 625-5771.

1962 BUICK LASABRE, 2-door, very good throughout, 363-0081, dlr.

1962 BUICK 2 door hardtop, LeSabre, with maroon finish, white top, one owner, $695. $0 down, 12 per cent interest only $40 per month.
SHELTON Pontiac-Buick
855 S. Rochester Rd. 651-5500

1962 BUICK SKYLARK JUST like new. No money down.
LUCKY AUTO
1940 W. Wide Track
FE 4-1000

1964 BUICK WILDCAT, 2 door, power steering and brakes, AM-FM radio, good rubber plus pair of snow tires. $800. 625-3619.

1964 BUICK SKYLARK in good condition, all new snow tires. Call after 3 p.m. FE 4-3324.

1964 BUICK WILDCAT, power, air, tilt wheel, 2 transmission, 4 dr. hardtop, $1000. 335-7672.

1965 BUICK station wagon, air, passenger, one-owner car, air, power steering and brakes. FE 8-4896.

1965 Buick LeSabre 400
4-door, automatic, power steering and brakes. One owner.
$1088
Suburban Olds
860 S. Woodward
Birmingham MI 7-5111

1965 BUICK 2-door hardtop, just like new. This car can be purchased with no money down.
LUCKY AUTO
1940 W. Wide Track
FE 4-1000

1966 BUICK HARDTOP. Air conditioned and Bloomfield trade. Automatic, power steering and brakes, 1 year warranty. Full price $1395. 1966 BUICK Electra 225 convertible. Red with white top. Like new. Call 642-3389.
AUDETTE PONTIAC
1850 W. Maple Rd.

1967 WILDCAT CONVERTIBLE, power top, power brakes, air conditioned, power steering and brakes. Very sharp! $1787 full price. Fischer Buick, 515 S. Woodward, Birmingham. MI 7-5600.

1967 Buick Wildcat
Convertible
Power steering, brakes, mag wheels. Blue with white top. Full price.
$2088
Suburban Olds
860 S. Woodward
Birmingham MI 7-5111

1967 BUICK ELECTRA 225 4-door hardtop. Full power. Air conditioning. Black beauty. Low mileage.

1968 ELECTRA 225. EXECUTIVE car. Like new. Full power, air conditioned, vinyl top. New car warranty. Full price $3495. Fischer Buick, 515 S. Woodward, Birmingham. MI 7-5600.

1968 BUICK ELECTRA, vinyl top, power windows, air, 11,000 miles. 646-6085.

1968 ELECTRA CONVERTIBLE. Show room new. Full power and air conditioned. Only $4595. Fischer Buick, 515 S. Woodward, MI 7-5600.

1969 Buick
Riviera Hardtop
with full power, air conditioning, tilt wheel, road wheels, radio, whitewalls, only
$4,195
MERRY OLDS
528 N. Main St. ROCHESTER 651-8781

1968 CADILLAC, LOW mileage, best offer, call 334-7564.

1938 CADILLAC COUPE DeVille, full power, real nice. 338-8238.

1968 CADILLAC LIMOUSINE, service 9200, also a 1961 Ford, 390 engine, good running, fair body, $50, 887-5897.

1963 CADILLAC, 2 door, full power, air conditioned, FE 4-4393 Dale Nelson.

John McAuliffe Ford
1964 CADILLAC Sedan DeVille, full power and air conditioning, mint condition, only — $1695
1965 CHEVROLET Impala, 2-door hardtop, radio, heater, air conditioning, mint condition, only $1695
1965 CHEVY Van, with new tires, ready to go a days work. Priced to sell at only $995.
SHELTON Pontiac-Buick
855 S. Rochester Rd. 651-5500

1967 FRUEHAUF, 4 axle, 22" dump, bath tub style, call 335-8141.

New and Used Cars 106

1968 CADILLAC COUPE DeVille, A-1 shape, low mileage, full power, $4200. 682-5227.

1969 Cadillac Coupe DeVille, air, full power, 395 FE 4-0222.

1969 CADILLAC COUPE DeVille, air, leather interior, vinyl top, tilt wheel, 8 track stereo, AM-FM stereo, power locks, $5500, 625-0304.

1967 CADILLAC ELDORADO, mint, 673-0661.

1969 CADILLAC COUPE DeVille, 4,000 miles, $4,600. 642-6191.

1969 CADILLAC COUPE DeVille, turquoise, white vinyl top, fully equipped, GM executive, 4700 miles. 852-2485.

1969 CADILLAC COUPE DeVille, air, vinyl top, power seat, $5,400. 651-1966.

1969 CADILLAC COUPE DeVille, low mileage, full power, air. 334-7868. Call after 4:00.

1969 CADILLAC COUPE DeVille, best offer. 682-8299 or 682-8300.

1968 CADILLAC, SEDAN DeVille, hardtop, GM executive car, full power, low mi., all the extras. Priced to sell. 682-8299 or 682-8300.

LATE MODEL CADILLACS ON HAND AT ALL PRICES
JEROME
CADILLAC CO.
675 S. Saginaw St. FE 3-7021

1939 CHEVROLET, BEST offer over $200. 535 Edmonton before 3:00.

1940 CHEVY, GOOD condition, $350. 223-0676.

'51 CHEVY, STANDARD transmission, needs some work. $200. 673-1447.

CHEVROLET 1961 4 DOOR, 15,000 mi. Good running condition. No rust. 628-4045.

1961 CHEVROLET, RUNS GOOD, trans. car, call after 4 p.m. FE 4-3815.

1961 CORVETTE, 2 TOPS, 4 speed, 327, fuel injection, 682-8299 or 682-8300.

1962 CHEVY II, good transportation, cheap. 682-1742.

1962 CORVETTE, BEST offer. 373-1447.

MUST SELL 1962 Chevy II 4 cyl. Stick. Good motor & body. Best offer. Before noon or after 11 p.m. 334-3844.

1962 CORVETTE 327 4-Speed, many extras, needs paint, $1,495. Call before 4 p.m. MY 3-1533.

1962 CHEVY BELAIR, 4-door, 6 cylinder, power. $150. 628-3580.

1963 CHEVY CONVERTIBLE, 327, $350. 681-1759.

1963 CHEVY, 2 DOOR, V-8, heater, overhauled, $400, good condition. 673-9264.

1964 CHEVY STATION wagon, $500. FE 4-7616. Alice Snider, 118 E. Walton.

MUST SACRIFICE NICE clean 1964 Chevy, 6 cylinder, power steering, 3414 Bald Mountain Rd.

1964 CHEVY IMPALA, hardtop, good condition, MY 3-1533.

1964 CHEVROLET, 9 passenger wagon, air, full power, good condition, $500. See to appreciate. 235 Bennett, Milford. 684-3985.

CHEVROLET 1964 SUPER sport, low mileage, auto. shift, power steering, $695.

1964 CHEVELLE 2 door stick white with red interior $795

1964 CHEVY super sport 327 4 speed, nice $1095

1964 PONTIAC 2 door hardtop power steering, brakes, $695

1964 FORD 9 passenger wagon V-8, automatic $695

1965 FALCON Squire $695

1965 MONZA 140 engine loaded only $995

CROWN MOTORS
131 Baldwin FE 4-1256

1965 CHEVY, A-1 condition, good tires, $725. Also 1965 Ford van house car, new tires, Sleeps 2, A-1 condition, $1,195.

1965 CHEVY, NEW 396 Eng, and transmission, power steering, 327 gear, best offer. 681-0573.

1965 CHEVY, 3 ON THE floor, very good condition, power steering and brakes, body shows little rust, $695. 628-3580.

1965 CHEVROLET station wagon, automatic, radio and heater. Full power, air conditioning, luggage rack, tinted glass. Clearance sale, only $1,695. Full price.
P.S. We've Moved!
½ Mile N. of Miracle Mile
1845 S. Telegraph Rd. FE 5-4101

1965 CHEVY, NEW 396 engine and transmission, power steering and brakes, new paint, 4 speed, $1,000. 628-3580.

1965 CHEVY, 2 DOOR hardtop, full power, excellent condition, 363-5852.

1965 CHEVY, 6 cylinder, automatic, radio, heater, power steering, $1,195. 628-3580.

1965 CHEVY II, 4

New and Used Cars 106

1967 OLDS 442 Cutlass convertible. Yellow with matching bucket seats. Power steering and brakes, automatic console. Special price. Call 642-3366.

AUDETTE PONTIAC
1850 W. Maple Rd. Troy

1967 Olds Cutlass
Coupe, V-8, automatic, power steering and brakes. Like new. 3 to choose from.
$save
Suburban Olds
860 S. Woodward
Birmingham MI 7-5111

New and Used Cars 106

PUBLIC ACTION SALE. Must sell 100 cars. 1968 thru 1968's. 3275 W. Huron. Call 682-2061. Dealer.

1968 OLDS LUXURY SEDAN, loaded, factory air, all power, stereo, radio, 52895, 334-6454.

1968 OLDSMOBILE Cutlass Supreme, full power, air, 52295. 19 E. Iroquois.

1968 Olds 98
Luxury Sedan
Full power, factory air conditioning, vinyl top, cruise control.
$3195
Suburban Olds
860 S. Woodward
Birmingham MI 7-5111

New and Used Cars 106

1968 OLDS HARDTOP. One owner Birmingham trade. Automatic, power steering and brakes. New car warranty. $2295 full price. Fischer Buick, 315 S. Woodward. Birmingham, MI 7-5600.

1969 Olds 98
Hardtop
Full power, factory air conditioning, vinyl 2 to choose from.
$3795
Suburban Olds
860 S. Woodward
Birmingham MI 7-5111

PACKARDS, 1954, 1955 and 1956. Best offer. 685-3818.

1964 PLYMOUTH. Sharp. Red. 6750. FE 2-3423.

1964 VALIANT WAGON. Automatic, radio and heater. Full price $599. Bank terms available here. Immediate delivery. Call Mr. Parks, credit manager, for payments schedule at MI 4-7500. New location of

TURNER FORD
2600 Maple (15 Mile Rd.) Troy Mell
1 mile east of Woodward

1964 PLYMOUTH WAGON, nice $175. SAVE AUTO 338-4544.

1968 PLYMOUTH ROADRUNNER, 383 engine, 4 on the floor, will accept trade as down payment, and take over payments. Call after 4 OR 3-2982.

MILOSCH
CHRYSLER-PLYMOUTH
1969 BARACUDA, 2-door, 318, V8, factory air, torqueflite transmission, 677 M-24, Lake Orion, 693-8341.

PONTIAC CATALINA, 1962. Good running condition. 647-6433.

1963 GRAND PRIX, 389 with 4 barrel, 4 speed, positive traction, Pontiac, reverse trim. 693-8272, mornings.

1963 PONTIAC CONVERTIBLE, 421, 4-speed, good condition, $495. Buy now—2 years free Marvel Motors, 251 Oakland. FE 5-4079.

1965 PONTIAC BONNEVILLE, 2 door hardtop, double power, radio, and heater. No rust. $695. 335-6337.

1964 PONTIAC Tempest 326, good condition with low mi., 363-3209.

OVER
1,000
USED CARS AT
TROY
MOTOR MALL
Maple Road (15 Mile) Between
Coolidge and Crooks
ONE STOP SHOPPING AT
Audette Pontiac
Birmingham
Chrysler-Plymouth
Bob Borst
Lincoln-Mercury
Bill Golling VW
Mike Savoie Chevrolet

CARNIVAL By Dick Turner



"I'll admit that going steady is neat because you're never without a date . . . but on the other hand, it's always Dexter!"

New and Used Cars 106

1966 TEMPEST 2 door. Light green with matching interior, 6 cylinder, automatic, power steering and brakes. Very good tires. New car trade in. Call 642-3399.

AUDETTE PONTIAC
1850 W. Maple Rd. Troy

1966 PONTIAC CATALINA, 2362364, 36 Blaine St.

1965 GTO, POWER STEERING, power brakes, automatic, with console, tinted glass, low mileage. Best offer. Call after 6, 375-8816.

1966 Bonneville
2-door hardtop. Baroundy with black vinyl top.
$1595
Suburban Olds
860 S. Woodward
Birmingham MI 7-5111

1967 PONTIAC, 2-door, power steering, power brakes. $1,897.

LUCKY AUTO
1940 W. Wide Track
FE 4-1306 or FE 3-7854

FOR SALE. 1967 Catalina, 2 door, 18,000 mi. Actual mileage. 682-0434.

1967 PONTIAC VENTURA 2 door hardtop. Black with red vinyl interior. 400 engine, 3 speed heavy duty floor shift — transmission. Power steering and brakes. 5 brand new tires. Showroom new. Call 642-3399.

AUDETTE PONTIAC
1850 W. Maple Rd. Troy

1967 PONTIAC BONNEVILLE, full power, air conditioned, $2150, call between 3:30-4:00, 338-2790.

1967 FIREBIRD, 15,000 actual miles, exc. condition, air conditioned, power. Call after 5 p.m. 682-2372.

OVER
1,000
USED CARS AT
TROY
MOTOR MALL
Maple Road (15 Mile) Between
Coolidge and Crooks
ONE STOP SHOPPING AT
Audette Pontiac
Birmingham
Chrysler-Plymouth
Bob Borst
Lincoln-Mercury
Bill Golling VW
Mike Savoie Chevrolet

NO
Stripped Down Leaders
NO
Gimmicks
GO
For These Values

1969 DEMO'S

1969 PONTIAC Catalina Hardtop — $2895
2-Door with radio, heater, hydramatic, power steering, brakes, whitewalls, deluxe steering wheel, deluxe wheel covers, plus all standard items, vinyl top.

1969 PONTIAC LeMans Hardtop — $2375
2-Door, with automatic, V-8, power steering, deluxe wheel covers, whitewalls, tinted windshield.

1969 PONTIAC Grand Prix — $3370
With special paint, radio, heater, hydramatic, power steering, brakes, 428 engine, positraction, rear speaker, red line tires, plus all standard and safety equipment.

1969 PONTIAC Bonneville Hardtop — $3895
4-Door with Cordova top, radio, heater, hydramatic, power steering, power disc brakes, power windows, power door locks, power trunk opener, easy-eye glass all around, air conditioning. List price $5,150.09. NOW ONLY —

WE ALSO HAVE OUR ENTIRE STOCK OF NEW 1969 PONTIACS AT GOTTA SELL PRICES ! !
Our Salesmen Will Write Any Kind of A Deal for Approval

HAUPT PONTIAC
OPEN MONDAY, TUESDAY, THURSDAY TILL 9 P.M.
OPEN WEDNESDAY, FRIDAY TILL 6 P.M.
— OPEN SATURDAYS —
Clarkston On M15 at I-75 Intersection MA 5-5500

New and Used Cars 106

Ford
A-1 SPECIALS

1968 CAMARO
Rally Sport
with V-8, automatic, power steering, brakes, vinyl top.
$2495

1968 CAMARO
2-Door Hardtop
with V-8, automatic, power steering, radio, black vinyl top.
$2295

1968 FORD
Fairlane GT Torino
Fastback with V-8, automatic, power steering, brakes, buckets, console.
$2395

1967 PONTIAC
LeMans Hardtop
4 door with V8, automatic, power steering, brakes. Only—
$1795

1967 PONTIAC
Tempest Custom
With V8, automatic, power steering, brakes, Turquoise finish, matching interior. Only—
$1595

1966 FORD
Galaxie Hardtop
2 door with V8, automatic, power steering, black with black trim.
$1395

1967 FORD
½ Ton Pickup
With custom cab, V8, stick. Only—
$1495

1968 FORD
XL Convertible
with V-8, automatic, power windows, power steering, brakes, green with at black top.
$2695

1966 FORD
½ Ton Pickup
With 6 cyl. stick. Only—
$1195

1967 FORD
F-250 ¾ Ton
With V8, automatic, radio, heater, extra heavy duty. Only—
$1795

FLANNERY FORD
On US10 (Dixie Hwy.)
—WATERFORD—
623-0900

New and Used Cars 106

GOING TO SCHOOL will sacrifice 1966 for a 1964 Pontiac. 627-3651.

PONTIAC BONNEVILLE 1964, stick, power steering $300. 7098 Pleasant Manor Dr., Pleasant Lake Shore sub. off Elizabeth Lk. Rd.

1964 PONTIAC CATALINA, 2 door, double power, radio, heater, runs good, good shape $425 or best offer. 681-4638 or 698-1820.

GONE IN SERVICE, must sell, 1964 Pontiac Catalina, 2 door hardtop, body like new. $595. 373-5578.

1964 PONTIAC Bonneville, white, 2-door hardtop, power steering, power brakes, $650. 647-2124.

1964 BONNEVILLE, LOW mileage. All power. After 6, 625-6096.

1964 GTO CONVERTIBLE. 682-5783.

Free 200 gal. of gas
with purchase

1965 Pontiac 2-door hardtop $1095
1964 Tempest conv. $695
1963 Impala conv. $695
1966 Falcon 2 door $795
1966 Chevy 2 door $1095
1964 Pontiac convertible $695
1964 Buick Special $695
1965 Chevy 2 door $895

We Finance
FE 5-8939
1001 Joslyn Ave.,
Dealer

OVER
1,000
USED CARS AT
TROY
MOTOR MALL
Maple Road (15 Mile) Between
Coolidge and Crooks
ONE STOP SHOPPING AT
Audette Pontiac
Birmingham
Chrysler-Plymouth
Bob Borst
Lincoln-Mercury
Bill Golling VW
Mike Savoie Chevrolet

New and Used Cars 106

YOUR
VW
CENTER
70 to Choose From
—All Models—
—All Colors—
—All Reconditioned—
Autobahn
Motors Inc. Authorized VW Dealer
½ Mile North of Miracle Mile
1765 S. Telegraph FE 8-4531

1965 GTO RAM-AIR 400, 4-speed, low it to believe it! Call after 5, 651-8149.

1966 PONTIAC CATALINA, 2 door, hard top, stick shift, 6400, 373-0289.

1965 GRAND PRIX, power steering and brakes. Excellent condition, FE 2-6642.

COOL
WHEELS
1965 TEMPEST LeMANS
2-door, buckets, auto.
V-8—326, power steering
worth the trade — $995
Buzz off, 6 p.m. 674-3030
or split to 6617 Mansion Dr.
Off Williams Lake Rd.
Waterford

John McAuliffe Ford
1965 PONTIAC Bonneville Convertible, automatic radio, heater, full power, beautiful metallic turquoise, white top, buckets, clearance special only $1188 full price.

P.S. We've Moved!
½ Mile N. of Miracle Mile
1865 S. Telegraph Rd. FE 5-4181

1965 PONTIAC CATALINA, good condition. Call after 6 p.m. UL 3-1882.

John McAuliffe Ford
1966 PONTIAC Bonneville station wagon, with beautiful deep metallic burgundy with matching all vinyl interior, summer clearance special only $1388 full price.

P.S. We've Moved!
½ Mile N. of Miracle Mile
1865 S. Telegraph Rd. FE 5-4181

1965 PONTIAC WAGON. Air conditioning, power and automatic. Full price $1144. Bank terms available here. Immediate delivery. Call Mr. Parks, credit manager, for payments schedule at MI 4-7500. New location of

TURNER FORD
2600 Maple (15 Mile Rd.) Troy Mell
1 mile east of Woodward

1965 TEMPEST LeMANS, Call between 5 and 6, 335-8910.

1966 PONTIAC, 4-door, power steering, power brakes, $995.

LUCKY AUTO
1940 W. Wide Track
FE 4-1306 or FE 3-7854

1966 CATALINA, 2 DOOR top, air conditioning, power steering and brakes, radio with vibrasonic, metallic blue exterior, beautiful blue interior, 28,000 actual miles, 2 new polyglas tires. An excellent beautiful car for $1500, 681-0700 or EM 3-7590.

1966 BONNEVILLE COUPE. One owner 1968 Buick trade. Automatic transmission, power steering and brakes. 1 year warranty. $1395 full price. Fischer Buick, 315 S. Woodward, Birmingham. MI 7-5600.

1966 PONTIAC LeMANS. Power steering, brakes, 673-0520.

Village
Rambler
Used Cars
Today Special!

1968 Bonneville
Convertible
Full power. Stock P1257.
$2595

1968 American
2-door sedan, 6 cylinder. Radio. Stock 1278.
$1195

1967 Jaguar Roadster
Stock P0100.
$3695

1966 American 440
2-door hardtop, 232 6 cylinder, automatic, radio. SHARP! Stock P1289.
$995

1964 Buick Special
4-door sedan. V-8. Radio. Stock X84.
$595

1966 Classic 770
4-door sedan, 232 6 cylinder. Radio. Sharp. Stock 271A.
$695

Special On All
Rambler Wagons
9 to choose from
Open all day Sat. 9 to 6 p.m.
VILLAGE
RAMBLER
666 S. Woodward
MI 6-3900

NOTICE:

Unusual circumstances enable us to offer exceptional savings on certain Pontiac models such as Bonnevilles, Catalinas and Executives.

This Offer Is Limited to Cars In Stock!

EXAMPLES:

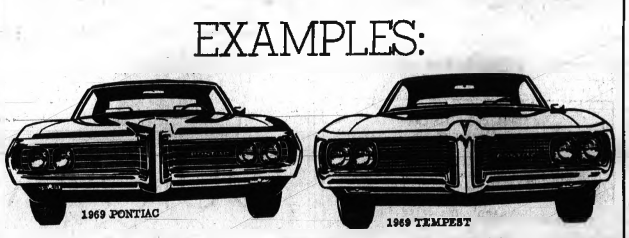

— BRAND NEW —
1969 PONTIAC
Catalina Hardtop
With hydramatic, wheel discs, power steering, brakes, 855x15 whitewalls, antique gold finish. Stock No. 478 and all 1969 safety features, too!
$2778.38

— BRAND NEW —
1969 TEMPEST
SPORT COUPE
With decor group, 3 speed floor shift, push button radio, 775x14 whitewalls. Stock No. 304 and all 1969 safety features.
$2379.94

We Guarantee in Writing
Every One of Our Quality Used Cars are Actual Miles!—(As Traded) Deal With People You Can Trust! Where Honesty Is Our Policy!

1964 BUICK Skylark $895
With a beautiful bronze finish, white top, power steering, brakes, buckets!

1966 BONNEVILLE $1395
4-door, hardtop, power steering, power brakes, windows, seats, aluminum wheels, tinted glass, cordova top, hydramatic, radio, heater, whitewalls.

1964 CATALINA Hardtop $695
2-door with power steering, brakes, Hydramatic, radio, heater, whitewalls.

1968 PONTIAC Catalina $2395
2-door hardtop, hydramatic, power steering, brakes, radio, heater, whitewalls, tinted glass, all windows, factory air conditioning.

1963 PONTIAC Station Wagon $595
Catalina, hydramatic, power steering, power brakes, radio, heater, whitewalls.

1964 VW 2 door $995
New tires, radio, heater, gray finish.

1968 PONTIAC $1495
Catalina 4-door sedan, power steering, heavy duty brakes, Oakland County car, turbo-hydramatic, brand new whitewalls, vinyl top.

1967 CHEVY ¾ Ton $2995
Wolverine Camper, sleeps 6, only one year old, used only 3 times.

1966 TEMPEST Custom $1595
2-door hardtop, cordova top, V8, automatic, radio, heater, whitewalls.

TRANSPORTATION SPECIALS

1963 BUICK Special $195
With V6, stick shift, blue finish.

1962 VALIANT 4-door $195
Runs good, automatic, power steering, radio, heater, and whitewalls.

PAINTER SPECIAL
1968 PONTIAC CATALINA 4-door sedan, with hydramatic, power steering, brakes, heater, Oakland County Municipal car, runs and drives good, needs a little paint! Only —
$995

MECHANICAL SPECIAL
1965 CORVAIR 4-speed, hardtop, 2-door with radio, heater, whitewalls, needs some engine work! Only —
$295

RUSS JOHNSON
PONTIAC-TEMPEST
Open Daily Till 9 P.M. On M24—Lake Orion
Open Sat. Till 6 P.M. MY 3-6266

New and Used Cars 106

TOM RADEMACHER
CHEVY-OLDS
ALL CARS AVAILABLE WITH LOW DOWN PAYMENT!
Easy GMAC Terms Available!

1962 PONTIAC Tempest $195
With automatic, radio, above average condition.

1962 CHEVELLE Wagon $1295
With V8, automatic, power steering, brakes, radio, whitewalls.

1966 PONTIAC Catalina $1295
2-Door hardtop, with V8, automatic, power steering, brakes, radio, buckets, and whitewalls.

1967 CAMARO, Sport Coupe $1695
With radio, heater, 3 speed, and whitewalls.

1968 FORD Convertible $1995
With V8, automatic, power steering, power disc brakes, radio, whitewalls, and red finish.

1967 PONTIAC CONVERTIBLE $1795
Catalina with automatic, power steering, brakes, radio, tilt wheel, red finish.

1966 EL CAMENO Pickup $1295
With V8, automatic, power steering, whitewalls, red finish, a real sharpy!

1967 OLDS Cutlass $1795
4-Door hardtop, with V8, automatic, power steering, brakes, vinyl top, black finish.

1968 OLDS 88 Hardtop $2395
4-Door, with V8, automatic, power steering, brakes, green finish, still under warranty.

1964 CHEVY, Nice $695
With V8, automatic, power steering, brakes, radio, whitewalls, hi-low green bottom, white top.

1965 OLDS 88 Hardtop $1095
4-Door, with V8, automatic, power steering, brakes, radio, whitewalls, blue finish.

1966 CHEVY Wagon $995
With V8, radio, turquoise finish, new car trade.

ON US10 at M15, Clarkston MA 5-5071

New and Used Cars 106

GIGANTIC
PUBLIC ACTION
SALE!
Sale Starts at 9 A.M.

Bargains
Bargains
Galore!

Unheard!
Unbelievable!
Prices!

Full Price

1962 MERCURY $295
2 tone, vinyl top, matching vinyl interior. V-8 automatic, power steering and brakes.

1962 CORVAIR HARDTOP $195
4-door. Metallic green with matching vinyl interior. Automatic, power steering, radio, heater, whitewall tires.

1965 PONTIAC TEMPEST $495
Vinyl top. Automatic, radio, heater, whitewall tires.

1966 FORD RANCHERO $695
Midnight blue with matching interior. Power steering and brakes, radio, heater, whitewall tires.

1964 CHEVROLET IMPALA CONVERTIBLE $495
White with red and white interior. Power steering, brakes, V-8 automatic.

1964 GRAND PRIX $295
Full power. All leather interior.

1963 FALCON $195
Automatic transmission. Radio, heater. A-1.

1964 CHEVROLET PICK-UP $595
½ Ton. V-8. Top notch.

1965 CORVAIR MONZA $495
2-Door hardtop, 4 on the floor. Radio and heater.

1964 CHRYSLER NEW YORKER $595
A real beauty.

1964 BUICK ELECTRA 225 ....$595
Hardtop. All power.

1965 CHEVROLET WAGON $695
V-8 automatic, power steering and brakes.

Liberal Financing

We sell to self employed, bankrupt people, slow credit, no credit or good credit. Credit specialist on duty at all times.

KING AUTO
3275 West Huron
Corner M59 and Elizabeth Lake Road
681-0800 681-0800

New and Used Cars 106

September Month of Bargains

GIVE US A TRY BEFORE YOU BUY !

1969 PLYMOUTH FURY III
4-door sedan, V-8, engine. Torqueflite transmission, radio and heater, whitewalls, power steering, electric clock, rear window defogger, white with beautiful blue vinyl interior, new car warranty, buy of the day! Only

$2688

1968 CHRYSLER
2 door, hardtop, a blue beauty with matching vinyl interior, with a black vinyl top only.

$2495

1968 CHEVY CAMARO
2-door hardtop, see and drive this little red beauty only

$1895

1967 PLYMOUTH GTX
2-door, hardtop, see and drive this performance car at only

$1795

1968 VW
2-door, this little green beetle is a sharpie and todays price is only

$1595

1965 CHRYSLER
2-door hardtop, this gold beauty is ready and only

$1195

1964 PONTIAC
Tempest station wagon, automatic, drive with power steering, drive this away for only

$795

1965 MUSTANG 2+2
Hardtop, vinyl top, with automatic, drives, see this one for only

$695

1965 FAIRLANE
Station wagon, economy, 6, runs O.K. and only

$695

1964 FORD
Convertible, V-8, automatic, a nice one and only

$595

Oakland
Chrysler-Plymouth
734 Oakland Ave. FE 3-5436

New and Used Cars 106

1967 PONTIAC VENTURA, 2 door hardtop, power steering and brakes, vinyl, immaculate, only

1967 PONTIAC CATALINA, 4 door sedan, with power, automatic, 51 new whitewalls, priced, to sell at only

SHELTON Pontiac-Buick
855 S. Rochester Rd. 651-5500

1967 CHEVROLET, 4 door hardtop with air, very clean, 62000, 625-2794 after 4.

1967 PONTIAC CATALINA, 2-door, hardtop, auto., power steering and brakes, radio, 62,000, 673-7865.

1967 BONNEVILLE, AIR, full power, 18,000 miles, $2,150, 682-4121.

1967 VENTURA II, RED, 2 door hardtop, double power, exc. condition. FE 2-1892.

1967 LeMANS, WHITE with black vinyl top. Exc. condition. 682-2907 after 5.

1967 TEMPEST Sport Coupe. Automatic, power steering, radio, heater, whitewalls. A bodyman's special, $995.

LARRY SHEEHAN'S HILLSIDE Lincoln-Mercury
1250 Oakland 333-7863

1967 TEMPEST Custom convertible. Power, automatic, V8, white with blue top. Keep America beautiful, buy this one.

SHELTON Pontiac-Buick
855 S. Rochester Rd. 651-5500

1967 VENTURA, IMMACULATE, 2 door, call after 6, 332-4652.

1967 PONTIAC CATALINA 2 door hardtop. Silver blue with black vinyl roof and interior. Factory air conditioning, automatic transmission, power steering and brakes and excellent tires. Low mileage. New car trade in. Call 642-3289.

AUDETTE PONTIAC
1850 W. Maple Rd. Troy

1968 GTO, 4 speed, mags, AM-FM, 8,000 mi. 674-4660 after 5 p.m.

1968 FIREBIRD 2 door hardtop. Sprint engine, 3-speed floor shift, custom trim, rally wheels, red line tires. Bright red with matching interior. Excellent condition. Call 642-3289.

AUDETTE PONTIAC
1850 W. Maple Rd. Troy

1968 PONTIAC BONNEVILLE, loaded, best offer. 682-9265.

1968 CATALINA, 4-door hardtop, power brakes and steering, auto. transmission, $2195, 673-5987 after 5.

1968 2-DOOR CATALINA, extras, mounted snow tires, 673-9896.

1968 PONTIAC BONNEVILLE convertible, many extras, $2,400. EM 3-5065.

1968 4 DOOR CATALINA, auto. vinyl top, power, radio, 1,100 miles, must condition. 673-7813.

OVER
1,000
USED CARS AT
TROY
MOTOR MALL
Maple Road (15 Mile) Between Coolidge and Crooks
ONE STOP SHOPPING AT
Audette Pontiac
Birmingham Chrysler-Plymouth
Bob Borst Lincoln-Mercury
Bill Golling VW
Mike Savoie Chevrolet

New and Used Cars 106

1960 CATALINA CONVERTIBLE, white oval tires, 673-8570.

1968 PONTIAC Bonneville hardtop. Factory air, power steering and brakes, vinyl top, automatic, radio, heater, whitewalls, $2695.

LARRY SHEEHAN'S HILLSIDE Lincoln-Mercury
1250 Oakland 333-7863

1968 LeMANS 2 door hardtop. Burgundy with black bucket seats, V-8, automatic. Power steering and brakes. Console. Low miles. Bought here new. Call 642-3289.

AUDETTE PONTIAC
1850 W. Maple Rd. Troy

1968 PONTIAC CATALINA, 2-door hardtop, power, automatic, and other accessories, beautiful one owner and locally owned. Young at heart.

SHELTON Pontiac-Buick
855 S. Rochester Rd. 651-5500

1968 PONTIAC Bonneville, 4-door hardtop, full power, vinyl top, loaded, $2500. Call 363-4216.

1969 GRAND PRIX, double power, vinyl top, air, 5,700 miles, mint condition, $3,450. 673-8753.

Pre-owned Beauties

From the Birmingham-Bloomfield Area

1969 Cadillac Calais Coupe
Factory official car. Low mileage, air conditioning. New car condition.

1968 Cadillac Eldorado
Vinyl roof, leather interior. Loaded with all the equipment and air conditioning. Sharp!

1968 Cadillac DeVille Convertible
Must see to appreciate. It's absolutely new throughout. Climate control. New car warranty.

1968 Cadillac Coupe DeVille
Vinyl roof, 4 way seat, climate control, premium tires. New car warranty.

1967 Cadillac Coupe DeVille
4 way seat, air conditioned, vinyl roof. One Fussy local owner. Like new.

WILSON CRISSMAN Cadillac
1350 N. Woodward
Ml 4-1930

MARMADUKE By Anderson and Leeming



"I fed Marmaduke's statistics into the computer at the office, and all it said was 'Impossible'!"

New and Used Cars 106

1969 PONTIAC CATALINA, 2 passenger, wagon, automatic, power steering and brakes, rack, top, deluxe trim, $3,695, 879-0360.

1968 PONTIAC CATALINA station wagon, power brakes, power steering, snow tires, $1,950, 651-2889.

1969 Grand Prix
Automatic, factory air conditioning, tinted glass, radio, heater, white wall tires, 9,000 actual miles, still under warranty. Factory official, original owner car.

$3495
PONTIAC RETAIL
65 University Dr. FE 3-7954

OVER
1,000
USED CARS AT
TROY
MOTOR MALL
Maple Road (15 Mile) Between Coolidge and Crooks
ONE STOP SHOPPING AT
Audette Pontiac
Birmingham Chrysler-Plymouth
Bob Borst Lincoln-Mercury
Bill Golling VW
Mike Savoie Chevrolet

New and Used Cars 106

1969 PONTIAC CATALINA, 2-door hardtop, power steering, power brakes, under 18,000 miles, $2700. Call 682-8411.

1969 PONTIAC CATALINA 2 door hardtop, air conditioning, 9,900 miles, $2,600. 623-0064.

1969 PONTIAC Bonneville, power, air-conditioning, vinyl top, excellent condition, GM executive, $4,695.

1969 GRAND PRIX mileage cars, 3 to choose from. Fully equipped including air conditioning. Priced to sell. Call 642-3289.

AUDETTE PONTIAC
1850 W. Maple Rd. Troy

1969 PONTIAC CATALINA, 2-door hardtop, vinyl, air plus other extras, $2200, 651-4126.

1969 PONTIAC CATALINA hydramatic, power steering and brakes, air, decor molding, deluxe steering wheel, wheel covers, electric clock, green with white top, low mileage, $2850, 685-1159 after 4 p.m.

1969 PONTIAC Factory Official Rental and Company cars. Low mileage. Several models to choose from. Priced right. Many with AIR CONDITIONING. Call 642-3289.

AUDETTE PONTIAC
1850 W. Maple Rd. Troy

1969 FIREBIRD 400 2 door hardtop. 4-speed transmission, 10,000 actual miles. Bought here new. Sharp, green with white bucket seats. Excellent condition. Call 642-3289.

AUDETTE PONTIAC
1850 W. Maple Rd. Troy

1969 7 DOOR PONTIAC Ventura, $2,700. 682-6105.

BEEN BANKRUPT? Need a car? Want to reestablish your credit? 100's to choose from. Call Mr. Al (dealer) 682-3061.

New and Used Cars 106

1969 Grand Prix ..... Save
1968 Bonneville 2-dr. $1595
1967 Catalina Police Car $1095
1966 GMC Pickup $695
1966 Galaxie 2-dr. hardtop $895
1965 Grand Prix hardtop $995
1966 Chevy Bel Aire 4-dr. $895
1963 Mercury $295
1962 Mercury convertible $195

KEEGO HARBOR SALES
KEEGO HARBOR 682-3400

1969 PONTIAC CATALINA 2 door hardtop vinyl top, power steering and brakes, radio with tape, speaker, heater. Low mileage, 623-0509.

1969 PONTIAC EXECUTIVE station wagon, air conditioning, power steering, brakes and windows, luggage rack, tilt wheel, tinted glass, $3600, 674-0840.

DEMOS
NOW AVAILABLE
-1969 PONTIACS
1969 BUICKS
FANTASTIC SAVINGS
If you want to deal
One of these — come on over, and save $$$!!
SHELTON Pontiac-Buick
855 S. Rochester Rd. 651-5500

1969 PONTIAC GRAND PRIX 682-8396

MILOSCH
CHRYSLER-PLYMOUTH

1969 Bonneville, 4-door, hardtop, gold with black vinyl roof, power brakes, V-8, automatic, power steering, power windows, tinted glass, tilt wheel, cornering lights, all leather interior, factory air, $5,795. 477 M-24, Lake Orion, 693-8541.

1969 CATALINA 2 door hardtop. Liberty blue with black vinyl roof, factory air conditioning, tinted glass, power steering and brakes. Automatic, 9,000 actual miles. Like new. Executive car. Call 642-3289.

AUDETTE PONTIAC
1850 W. Maple Rd. Troy

1968 GRAND PRIX 2-door hardtop, "Model J". Bright red with black bucket seats. Factory air, power steering and power disc brakes, console. 9,000 actual miles. Bought here new. Call 642-3289.

$3695
AUDETTE PONTIAC
1850 W. Maple Rd. Troy

OVER
1,000
USED CARS AT
TROY
MOTOR MALL
Maple Road (15 Mile) Between Coolidge and Crooks
ONE STOP SHOPPING AT
Audette Pontiac
Birmingham Chrysler-Plymouth
Bob Borst Lincoln-Mercury
Bill Golling VW
Mike Savoie Chevrolet

New and Used Cars 106

1969 PONTIAC 9 passenger wagon, air, extras, Ml 2-5340.

1969 GRAND PRIX "Model SJ". Espresso brown with matching vinyl roof. Chrome 428 engine, power steering and power disc brakes, wide oval tires, level air suspension, power windows, AM-FM stereo radio. New spare. Locally owned. Call 642-3289.

$3495
AUDETTE PONTIAC
1850 W. Maple Rd. Troy

1969 CATALINA, 428, 2 door hardtop, turbo hydramatic, double power, vinyl top, loaded with extras, 6000 miles, $2895. 363-8814.

OVER
1,000
USED CARS AT
TROY
MOTOR MALL
Maple Road (15 Mile) Between Coolidge and Crooks
ONE STOP SHOPPING AT
Audette Pontiac
Birmingham Chrysler-Plymouth
Bob Borst Lincoln-Mercury
Bill Golling VW
Mike Savoie Chevrolet

New and Used Cars 106

1969 PONTIAC CATALINA, 9 passenger wagon, power steering and brakes, air conditioning, top, cargo rack, tilt steering wheel, limited stock, $3,400, 644-0749.

1969 PONTIAC BONNEVILLE, 4 dr., hard top, factory air, hydramatic, power steering, disc brakes, $3200. Call 674-1913.

1969 LE MANS FOUR door hardtop, V-8, power steering and brakes, air conditioning, radio, heater, whitewalls, 13,500 actual one owner miles. Executive condition. $3,000. Phone 625-1357.

1969 PONTIAC CATALINA station wagon. Dark blue, 9 pass. Full power, air conditioned, 9,000 mi. $3,400. 651-2742.

1969 GTO Pontiac, full power, 3 speed auto. mags, extras, sharp looking. 363-8475 after 5 p.m.

1969 PONTIAC EXECUTIVE, 9 passenger, wagon, full power, air, 428 engine, many other options, $3995. 332-3548.

NEW FINANCE PLAN working? Need a car? We arrange for almost anybody with good, bad, or no credit, 73 cars to choose from. Some might not be TV — Dealer. FE 4-1086 or FE 2-7854.

1969 CATALINA, HARDTOP, full power, air, vinyl top, low miles, $3495. FM, 651-1292.

1960 RAMBLER WAGON, radio and heater, runs good, $125. 335-6337.

1961 NASH RAMBLER Wagon. FB 5-8811.

'62 RAMBLER AMERICAN, clean good rubber, runs good, $160. 363-2136.

1963 RAMBLER, 6 stick, very clean, 5400 miles, must sell, $225. 391-1405 after 2 p.m.

1965 RAMBLER HARDTOP $600 Dealer 373-5600

1968 RAMBLER AMERICAN, in great condition, with radio, guarantee also included. Take over payments for the low price of $70 mo. Call 335-0772 for further info.

New and Used Cars 106

1968 RAMBLER WAGON, 2000, 6-cyl., stick, $1,295.

1960 JAVELIN "SST" two door hardtop, V-8, automatic, power steering and brakes, vinyl top, "mag" wheel covers. A simply gorgeous car. $695.

LARRY SHEEHAN'S HILLSIDE Lincoln-Mercury
1250 Oakland 333-7863

1968 JAVELIN, 28,000 actual miles, 4 on the floor, 343 motor, a real clean car and it is priced to sell. 1995. ROSS RAMBLER-JEEP, Union Lake, EM 3-4153.

1963 STUDEBAKER, 4 door, full power, auto. radio, excellent condition. 623-5481.

OVER
1,000
USED CARS AT
Maple Road (15 Mile) Between Coolidge and Crooks
TROY
MOTOR MALL
ONE STOP SHOPPING AT
Audette Pontiac
Birmingham Chrysler-Plymouth
Bob Borst Lincoln-Mercury
Bill Golling VW
Mike Savoie Chevrolet

New and Used Cars 106

HAHN

TODAY'S SPECIAL
1969 AMX 2 Door Hardtop $2995
with 390 engine, 4-speed, sure-grip, a real mover! Only 7,000 actual miles, new car warranty.

1967 MG 2 door $995
2 door sedan, with radio, heater, excellent condition.

1967 JEEP CJ-5 ..... $2195
with V-4, metal cab, 4-wheel drive, snow plow, excellent condition.

1968 RAMBLER Rebel $1995
4-door sedan, V-8, full power, factory air conditioning, new car warranty.

1967 FALCON 2-Door $1195
Sedan, with automatic, radio, heater. With true economy for little money.

1967 CHARGER Hardtop $1895
Automatic, full power, deep bronze, black vinyl interior. Must see to appreciate.

1948 JEEP CJ-5 ..... $295
with 4-wheel drive, runs good, look, only $295.

1965 CHRYSLER Newport $1995
Hardtop, with full power, air conditioning, new car warranty. White with black vinyl roof.

1965 MUSTANG Convertible $995
Radio, heater, automatic, new top, ideal back to college car!

Chrysler-Plymouth-Rambler-Jeep
Clarkston 6673 Dixie Hwy. MA 5-2635

New and Used Cars 106

This 60 Day Written Guarantee Comes With Every Signature USED CAR

SIGNATURE USED CAR GUARANTEE
The engine, transmission and rear end are in good shape and we guarantee them for 60 days. If this car develops rod knock, burnt valves or a cracked block in that time, bring it in and we'll fix it free. Our business is good transportation—the drive train—and we guarantee it.

STANDARD AUTO SALES

SAMPLES
Of Our Huge Selection

SPECIALS FROM OAKLAND LOT

1965 Olds F-85 ..... $895
V-8, automatic, power steering, power brakes, radio, heater, snow white with red interior. Factory air conditioning.

1964 Pontiac Bonneville $795
V-8, automatic, power steering, power brakes, factory air conditioning. Maroon with black vinyl top. Excellent condition.

1965 Chevy II $495
6 cylinder, standard shift, radio, heater. Transportation special.

1965 Rambler $495
Automatic, 2 door, radio, heater. Ideal 1st or 2nd car.

1963 Pontiac Bonneville $395
2 door hardtop. V-8, automatic, power steering, power brakes, radio, heater.

SPECIALS FROM ELIZABETH LAKE LOT

1966 Pontiac Catalina $1095
Power steering, power brakes. Beautiful white with burgundy top. Matching interior.

1965 Grand Prix $1095
Lavender with black vinyl top. Full power, air conditioning. Beautiful!

1966 Mustang $1095
V-8, automatic, burgundy with black vinyl interior. Radio and heater.

1965 Chevy Super Sport Convertible $895
Burgundy with white interior. V-8, automatic. Real sharp.

1966 Mercury $895
2 door hardtop, V-8, automatic, power steering, power brakes. Gold. Must see to appreciate.

STANDARD
AUTO SALES
962 Oakland Ave. PONTIAC FE 8-4033
3400 Elizabeth Lk. Rd. WATERFORD 681-0004
OPEN ALL DAY SATURDAY

TO BETTER SERVE YOU—

We Are Open Evenings --- Saturdays
—Mondays and Thursdays Open Till 9 P.M.—
—Saturdays Open Till 5 P.M.—



2 USED CAR LOTS IN PONTIAC

TO BETTER SERVE OUR CUSTOMERS

OUR MAIN LOT
631 Oakland Ave.
Right Next to Our New Car Showroom!

1969 CHEVY Kingswood Wagon $3495
Estate with V-8, automatic, power steering, brakes, air conditioning, like new.

1969 GTO Sharpy! $3087
with maroon finish, black vinyl top, beautiful car, and is ready to go.

1968 CHEVY Impala Custom $2295
Coupe, with willow green finish, black vinyl top, V-8, automatic, power steering.

1968 CHEVELLE Malibu Hardtop $2269
2 door with deep blue finish. V-8, automatic, power steering, and is extra nice.

1968 CORVAIR Monza Hardtop $1599
2 door with automatic, radio, heater, whitewalls, this will go fast.

1968 CHEVY Caprice Coupe $2699
with a gold finish, vinyl top, V-8, automatic, air conditioning, power steering, brakes, factory stereo, truly an exceptional car.

1968 PONTIAC Tempest Hardtop $2399
2 door with teal grey finish, V-8, automatic, power steering, radio, heater, very nice.

1968 PLYMOUTH Satelite Hardtop $2087
2 door with willow green finish, vinyl top, V-8, automatic, power steering, a beautiful car.

1967 TEMPEST 4-dor Sedan $1667
with a maroon finish, V-8, automatic, spotless and very fine car throughout.

1967 VW Beauty! $1367
with a black finish, fine economy and is only—

1967 CHEVY II 2-door $1387
with desert brown, automatic, for the ideal low cost transportation.

1967 CAMARO Coupe $1793
with ermine white with V-8, automatic, power steering, loaded with extras, nice features.

1967 OLDS 4-door Sedan $1893
Maroon finish, with V-8, automatic, power steering, perfect second car, clean as can be.

1966 VW Squareback $1267
with a maroon finish, excellent buy.

1966 CHEVY Impala Hardtop $1527
2 door with granada gold, automatic, very nice cond. priced right.

BUDGET LOT
630 Oakland Ave.
Across From Our Main Showroom!

1967 FORD Custom 2-door $1288
with beautiful burgundy finish, automatic, V-8, power steering, radio, whitewalls. Red Tag Special at only—

1967 CHEVY Biscayne 4-door $1388
with a sea mist green finish, V-8, powerglide, radio, whitewalls, etc. LOOK! Only—

1966 CHEVY 2-door, Sharp! $1088
fully equipped, V-8, radio, silver blue finish. Sharp! Red tag special at Only—

1966 CHEVY Impala Convertible $1288
Custom, with royal blue finish, white vinyl top, fully equipped, power steering, radio, automatic, V-8. Red tag—Only—

1965 CHEVY Nova Wagon $888
6 passenger, with Chevy's economy 6 cyl. powerglide, radio, heater. Beautiful sea-foam green, ideal family car. Only—

1965 CHEVY Impala Convertible $1188
Fully equipped, Sparkling red interior, white vinyl top, 283 V-8, automatic, radio, whitewalls, power seats. Red tag—Only—

1965 CHEVY Impala Custom $1088
2 door hardtop, with sparkling silver blue finish, powerglide, V-8, radio, whitewalls, power steering, sharpest in town. Only—

1966 PONTIAC Tempest Custom $1288
Coupe, with spotless beige finish, matching interior, 326 V-8, power steering, radio, automatic, whitewalls, low mileage. Only—

1967 FORD Anglia 2-door $688
with buckets, 4 speed, 4 cyl. economy transportation, mileage galore. A steal at our Red Tag Special price. Only—

1966 FORD Mustang Convertible $1488
with ivy green finish, black buckets, V-8, automatic, power steering, sharpest one around. This beauty is only—

1967 PLYMOUTH Fury $1288
with V-8, automatic, power steering, radio, whitewalls, special Red Tag special at Only—

1968 PLYMOUTH "Road Runner" $1988
2 door hardtop, with blazing red finish, 383 V-8, automatic, power steering, radio, red line wide ovals, only—

1965 CHEVY 4-door $888
with a sparkling ice blue finish, economy 6 cyl. automatic, power steering, brakes, radio, ideal car for the wife. Red tag only—

1963 DODGE Custom 660 $388
2 door hardtop, with V-8, automatic, radio, whitewalls, power steering, brakes, sparkling colonial white finish, no rust only—

1965 FORD Customline $345
with V-8, automatic, radio, heater, etc. Clean economy special at only—

OVER 400 NEW AND USED CARS-TRUCKS TO SELECT FROM

MATTHEWS-HARGREAVES CHEVROLET

Oakland County's Largest Volume Chevrolet Dealer
631 Oakland Ave. FE 4-4547 630 Oakland Ave.

About Food

Answer to Previous Puzzle



ACROSS
1 Corn on the ——
4 Corned beef
8 Internal decay in fruit
12 Native metal
13 Malarial fever
14 Medium —— steak
15 —— vegetables
16 Dress fabric
18 Redactors
20 Flowers
21 —— Vegas, Nevada
22 Dutch cheese
24 Helps
26 Irish ——
27 Coterie
30 Kind of green
32 Middle point
34 Peruse again
35 Bird
36 Paid notices in newspapers
37 Pronoun
39 Formerly
40 Expires
41 High card
42 Television's forerunner
45 Photographic devices
49 Face coat
51 Mineral rock
52 A glass of —— wine
53 Useless
54 South American wood sorrel
55 Female sheep (pl.)
56 Hardy heroine
57 Entangle

DOWN
1 Apple ——
2 Mouthward
3 Confused
4 Ninth
5 The agalloch
6 Eventide
7 Males
8 Gadget for sweeping
9 Rules of conduct
10 Sea eagle
11 Golfer's mounds
17 Sketcher
19 Touch food with the tongue
23 Sportsman's lure
24 Site of Taj Mahal
25 Angered
28 Hebrew letter
27 Storage space
28 Lampreys
29 Allowance for waste
31 Country
33 Female relative
38 Get free from
40 Eats by prescribed rules
41 Prayer endings
42 Lease, for instance
43 In a line
44 Dreadful
46 Philippine sweetsop
47 Alms box
48 Chair
50 Toddler

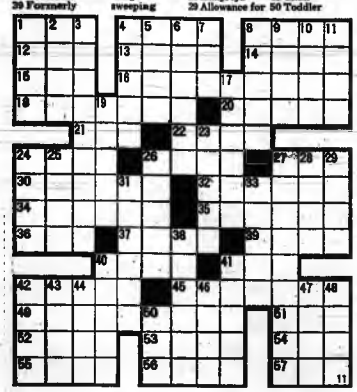

People in the News

By the Associated Press

Briggs Cunningham, internationally known auto racer and yachtsman, and his wife, Laura, have been victimized by jewel thieves, who escaped with gems valued at $200,000.

Cunningham told police two men rang the doorbell yesterday and forced their way into the couple's spacious bayfront Newport Beach, Calif., home. After tying up the Cunninghams, the pair ransacked the house and left.

Five years ago, the Cunninghams lost $83,000 in jewelry to a pair of thieves. In that case, the jewels were recovered and the men captured.

Cunningham, who skippered the Columbia to victory in the 1958 America's Cup race, was aboard her again last Saturday with President Nixon. The party made a brief sail off Balboa Bay near the Western White House at San Clemente, Calif.

Pueblo Skipper to Study at Navy School

Cmdr. Lloyd M. Bucher, former skipper of the captured spy ship Pueblo, arrived yesterday in Monterey, Calif., to study for a master's degree in management science at the Navy postgraduate school.

In a news conference, Bucher said of his ship's capture and the imprisonment of himself and his crew: "I regret the whole damn thing happened. I regret that North Korea was not made to pay for this madness."



BUCHER

Row Settled on Biography of Churchill's Mother

A legal dispute over an American author's biography of Lady Randolph Churchill, mother of the late Sir Winston Churchill, ended yesterday in London with a compromise settlement in the British High Court.

Ralph Martin, the author of "Jennie," was sued by Winston Churchill's nephew and two London publishing firms for alleged violation of copyright laws.

Terms of the settlement were not disclosed. Martin's book, a best-seller in the United States, will be published in Britain on Oct. 30.

Writer Who Changed Sex Says She's Pregnant

Dawn Langley Hall Simmons, English writer who underwent a sex change through surgery, claims to be pregnant—but a spokesman for the hospital where the operation was performed says it's impossible.

The former Gordon Langley Hall married her Negro housekeep, John Paul Simmons, in January. Now 32, Mrs. Simmons said in Charleston, S.C., she was going to have a baby in November.

"Definitely impossible," commented a spokesman for John Hopkins Hospital in Baltimore.

Nixon Golfs With Son-in-Law Near Capital



NIXON

President Nixon played a few holes of golf with his son-in-law, David Eisenhower, at Burning Tree Club in Maryland yesterday.

It was the first time he had golfed in the environs of the capital since becoming president. He spent quite a bit of time on the links during his stay at the Western White House at San Clemente, Calif., this summer.

New Theatrical Company Biased Against Nudism

Playwrights Harold Pinter and David Mercer have formed a theatrical management company in London with a built-in bias against nudism.

Pinter said he will not present nude plays "unless somebody writes one about Adam and Eve."

Mercer, who has worked for the Royal Shakespeare Company, commented: "Plays are written to be performed, not to be some kind of improvised arrangement with the audience.

"I am old-fashioned enough to believe that the current trend of nudity is not necessary."

The company aims to have writers and directors working together in all aspects of theatrical production.

—Television Programs—

Programs furnished by stations listed in this column are subject to change without notice!

Channels: 2—WJBK-TV, 4—WWJ-TV, 7—WXYZ-TV, 9—CKLW-TV, 50—WKBD-TV, 56—WTVS-TV, 62—WXON-TV

R—Rerun C—Color

THURSDAY NIGHT

6:00 (2) (4) (7) C—News, Weather, Sports
(50) R C—Flintstones
(56) What's New—"You and Your Camera"
(62) R—Ozzie and Harriet
6:30 (4) C—News—Huntley, Brinkley
(9) R—Dick Van Dyke—Rob and Laura recall when they filed for a $10 Mexican divorce.
(50) R—Munsters — Herman and Grandpa discover a door to a secret room while looking for a fuse box.
(56) Cancion de la Raza—Spanish soap opera
(62) C—Swingintime
6:45 (2) C—(Special) Baseball: Detroit at Cleveland
7:00 (4) C—News, Weather, Sports
(7) C — News—Reynolds, Smith
(9)- R—Movie: "The Sergeant Was a Lady" (1962) Mechanical error at war department assigns a male soldier to a WAC base. Martin West, Venetia Stevenson
(50) R—I Love Lucy—Determined to accompany Ricky on his trip to Hawaii with his band, Lucy decides to win the trip on a TV show.
(56) NET Playhouse — "Across the River" is a feature film starring Lou Gilbert in the story of a rag picker on the Manhattan waterfront whose attempt to help an abandoned girl leads to his own destruction.

TV Features

BASEBALL, 6:45 p.m. (2)

NET PLAYHOUSE, 7 p.m. (56)

BILL COSBY, 7:30 p.m. (4)

ON STAGE, 8:30 p.m. (2)

TIME FOR LIVING, 8:30 p.m. (9)

CANADA AT WAR, 9 p.m. (9)

GOLDDIGGERS, 10 p.m. (4)

7:30 (4) R C—(Special) Second Bill Cosby Special—The comedian recalls his childhood, recreates his interpretations of Noah and the Ark and portrays three characters in a monologue entitled "Russell."
(7) R C—Flying Nun—Sister Bertrille buys a cow to save on the milk bill, but the animal turns out to be dry. . .
(50) C—Strange Paradise.
(62) C—Of Lands and Seas—Ireland is toured.
8:00 (7) R C—That Girl—Ann takes a pie in the face on a show and finds it lucrative but humiliating.
(50) C—Beat the Clock
8:30 (4) R C—(Special) On Stage—Sean Connery, Michael Caine, Paul Scofield and Anna Calder-Marshall star in Alun Owen's "Male of the Species" a bittersweet comedy about a young girl's relationship with three men. Sir Laurence Olivier narrates.
(7) R C—Bewitched—Samantha's father arrives with a gorgeous young witch he claims is his secretary. Maurice Evans guest-stars.
(9) C — (Debut) Time for Living — Ray St. Germain hosts new musical-variety show. This week's guest is Rhonda Silver.
(50) C—To Tell the Truth
(56) C—Washington Week in Review
(62) R—Nelsons—David has trouble trying to ask his boss for a raise.
9:00 (2) R—Movie: "Madison Avenue" (1962) After a public relations man joins forces with a small advertising agency headed by a career woman, he is offered an important government post. Eleanor Parker, Jeanne Crain, Eddie Albert, Dana Andrews.
(7) R C — Tom Jones — Guests include Sally Ann Howes, George Burns, John Davidson and the Dave Clark Five.
(9) Canada at War — "V Was for Victory" documents VE Day celebrations and uncovering of Nazi atrocities.
(50) R—Perry Mason
(56) R—Speaking Freely—David Lilienthal, president of the Development and Resources Corp., is interviewed.
(62) R — Movie — "Monsoon" (1954) Ill-fated love drives four people to ruin and tragedy. George Nader, Ursula Thiess
9:30 (9) Nature of Things — A look at big horn sheep and their retreat into the Rocky Mountains as civilization Advances
10:00 (4) C — Golddiggers — Lou Rawls, Gail Martin and Paul Lynde close summer show with salute to 1935.
(7) R C—It Takes a Thief—Mundy is pursued by an assassin and his female accomplice. Julie Newmar guest-stars.
(9) (50) C—News, Weather, Sports
(56) R—International Magazine—Reports on Biafra-style civil war in Sudan; the antique racket in Britain; Australia's obscure, trouble-ridden islands; and a traveling circus run by Spanish orphans.
10:30 (9) What's My Line?
(50) R—Ben Casey—Dr. Casey's former teacher faces heart surgery which may prove fatal.
(62) C—Wrestling
11:00 (2) (4) (7) C—News, Weather, Sports
(9) R—Movie: "Night of the Hunter" (1955) Widow is terrorized by a psycopath who is trying to find $100,000 in missing money. Robert Mitchum, Shelley Winters
11:30 (4) C—Johnny Carson—Guest host Peter Lawford welcomes Sammy Davis Jr., Monti Rock, Charlie Callas and the Checkmates.
(7) C — Joey Bishop — Anthony Newley and Fran Jeffries guests.
(50) C — Marv Griffin — Sen. Edward Muskie, D-Maine, Steve Lawrence, Errol Garner, the Brooklyn Bridge and Pat Cooper guest.
(62) R—Movie: "Flight to Hong Kong" (1956) Diamond-smuggling syndicate member becomes infatuated with a novelist and double-crosses the syndicate. Barbara Rush, Rory Calhoun
11:35 (2) R—Movies: 1. "A Yank in Vietnam" (1964) Marine officer is freed from Red forces and joins with a soldier to free a kidnaped doctor. Marshall Thompson, Enrique Magalona; 2. "A Man Named Rocca" (French, 1959) Two men are imprisoned for a crime they did not commit. Jean Paul Belmondo.
12:24 (9) Viewpoint
12:30 (9) C—Perry's Probe—"Problems of Sleep" and "Leukemia"
1:00 (4) Beat the Champ
(7) R—Texan
(50) R — Peter Gunn
1:30 (4) (7) C—News, Weather
3:25 (2) TV Chapel

FRIDAY MORNING

5:50 (2) TV Chapel
5:55 (2) C—On the Farm Scene
6:00 (2) C—Black Heritage—The black man's ties with Africans and Asians
6:30 (2) C — Woodrow the Woodsman
(4) Classroom — "Images of America: Westward to Eden" focuses on U. S. movement to the West
6:45 (7) C—Batfink
7:00 (4) C — Today — Bill Cosby guests
(7) C — Morning Show — Dr. Leroy Augenstein discusses sex education in schools.
7:30 (2) C—News, Weather, Sports
7:50 (9) Warm-Up
8:00 (2) C — Captain Kangaroo
(9) C—Bozo
8:30 (7) R C — Movie: "The Girl Next Door" (1953) Dan Dailey, June Haver
9:00 (2) R — Mr. Ed
(4) C—Dennis Wholey
(9) C—Wizard of Oz
9:30 (2) R C — Beverly Hillbillies
(9) R—Friendly Giant
9:45 (9) Chez Helene
10:00 (2) R C — Lucy Show
(4) C—Personality
(9) R — Mr. Dressup
10:25 (9) Pick of the Week
10:30 (2) C — Della Reese — Rip Taylor, Eartha Kitt and Mike Connors guest.
(4) C — Hollywood Squares
(7) C — Galloping Gourmet
(50) C — Herald of Truth
10:55 (9) C—News
11:00 (4) C—It Takes Two
(7) R—Bewitched
(9) Luncheon Date
(50) C—Jack La Lanne
11:25 (4) C—Carol Duvall
11:30 (2) C—Love of Life
(7) R C — That Girl
(9) Take 30
(50) C—Kimba

FRIDAY AFTERNOON

12:00 (2) C—News, Weather, Sports
(4) C—Jeopardy
(7) C—Dream House
(9) R — Real McCoys
(50) C — Underdog
12:25 (2) C—Fashions
12:30 (2) C — He Said, She Said
(4) C — News, Weather, Sports
(7) C — Let's Make a Deal
(9) C—Tempo 9
(50) C—Alvin
1:00 (2) C — Search for Tomorrow
(4) C—Days of Our Lives
(7) C—Newlywed Game
(9) R C — Movie: "Belles on Their Toes" (1952) Jeanne Crain, Myrna Loy, Debra Paget
(50) R — Movie: "High Sierra" (1941) Humphrey Bogart, Ida Lupino, Cornel Wilde
1:30 (2) C — As the World Turns
(4) C—Doctors
(7) C—Dating Game
2:00 (2) — Where the Heart Is
(4) C—Another World
(7) C—General Hospital
2:25 (2) C—News
2:30 (2) C—Guiding Light
(4) C—You Don't Say
(7) C — One Life to Live
3:00 (2) C — Secret Storm
(4) C—Match Game
(7) C—Dark Shadows
(9) R—Candid Camera
3:25 (4) C—News
3:30 (2) C—Edge of Night
(4) C—You're Putting Me On
(7) C — Anniversary Game
(9) C—Magic Shoppe
(50) C—Captain Detroit
4:00 (2) R C — Gomer Pyle
(4) C — Steve Allen — Johnny Mathis, Phyllis Newman, Jesse White and Larry Lewis guest.
(7) R C — Movie: "The Grass Is Greener" (British, 1961) Cary Grant, Jean Simmons, Deborah Kerr
(9) C—Bozo
4:30 (2) C—Mike Douglas—James Brown and Playboy fashion editor Robert Green guest
(50) R—Little Rascals
(62) C—Bugs Bunny and Friends
5:00 (4) C—George Pierrot — "Pageant of India"
(9) R C — Flipper
(50) R C — Lost in Space
5:15 (56) Friendly Giant
5:30 (9) R C — Voyage to the Bottom of the Sea
(56) R—Misterogers
(62) R — Leave It to Beaver

County Aide for Planning Is Promoted

Philip W. Dondero, 34, of Lathrup Village has been promoted to assistant county planning director, County Planner George Skrubb announced yesterday.

Dondero has served the department as associate planner since 1967. He said he expected a $1,000 salary increase to $14,000 a year.

Dondero replaces Thomas Fitzpatrick, who resigned to seek other employment.

In announcing Dondero's promotion, Skrubb also outlined possibilities for revision of the county planning program. He cited the need for at least three more professional planners to augment the present three.

A more direct involvement with communities and completion of a countywide plan were mentioned.

Skrubb's ideas were seconded by Thomas Dillon, commission chairman.

The commission yesterday gave Skrubb permission at a cost of $800 to join a "New Town" tour through Europe later this month. Construction of new towns have answered some areas' problems in regard to urban sprawl and it is Skrubb's intention to view them in application to county problems.

High Hemlines Hit as Hazardous

TAIPEI, Formosa (AP) — A provincial assemblyman blames a rise in traffic accidents here on a rise in hemlines.

Lee Wen-Chen says there's been a sharp increase in mishaps in the slow lanes since miniskirts appeared on the street. He said they're also causing more morals offenses.

—Radio Programs—

WJR(760) WXYZ(1270) CKLW(800) WWJ(950) WCAR(1130) WPON(1460) WJBK(1500) WHFI-FM(94.7)

TONIGHT

6:00—WJR, News
WWJ, News, Sports
WXYZ, Newsroom
WJBK, E. D. Bayley
CKLW, Steve Hunter
WCAR, News, Ron Rose
WPON, News
WHFI, Don Alcorn
6:15—WJR, Sports
6:30—WWJ, Today in Review
WPON, Phone Opinion
WJR, Tiger Beat, Baseball
6:45—WXYZ Dial Dave Diles
6:55—WWJ, Review, Emphasis
7:00—WWJ, News, Sportsline
WJBK, Tom Dewe
WCAR, News, Rick Stewart
WHFI, Lee Alan
7:15—WWJ, Roadrack Report, Sportsline
7:30—WXYZ, News, Dave Lockhart
8:00—WPON, News, Larry Dixon
9:00—CKLW, Scott Regan
9:15—WJR, Scores
9:20—WJR, Woods and Weiss
9:40—WJR, Showcase
10:00—WJR, News
10:15—WJR, Focus Encore
11:00—WJR, News
11:15—WJR, Sports
WWJ, Overnight
11:30—WJR, Music Till Dawn
12:00—WXYZ, News, Jim Davis
WCAR, News, Wayne Bailey
WJBK, Jim Hampton
CKLW, Mark Richards
WHFI, Ira J. Cook

FRIDAY MORNING

6:00—WJR, Music Hall
WWJ, News
CKLW, Jim Edwards
WJBK, Mike Scott
WCAR, News, Bill Delzell
WPON, News, Arizona Weston
WXYZ, News, Dick Purtan
WHFI, Marv Arwy
6:30—WWJ, Morris Carlson
7:00—WPON, News, Chuck Warren
8:15—WJR, Sunnyside, Music Hall
8:30—WJR, Music Hall
9:00—WJR, News
WWJ, News
CKLW, Frank Brodie
WJBK, Tom Shannon
9:15—WWJ, Ask Your Neighbor
WJR, Open House
10:00—WPON, News, Gary Purcell
WCAR, News, Rod Miller
WXYZ, News, Johnny Randall
WHFI, Don Zee
11:00—WJR, News, Kaleidoscope

FRIDAY AFTERNOON

12:00—WJR, News, Farm
WCAR, News, Rod Miller
WPON, News, Music
CKLW, Ed Mantik
WJBK, Hank O'Neil
12:15—WJR Focus
WWJ, Bob Beasley
WWJ, News
1:00—WJR, News, At Home
1:15—WJR, Arthur Godfrey
1:45—WJR, Sunnyside
2:00—WPON, News, Dan Mitchell
WXYZ, News, Mike Sherman
WJR, News, Dimension
CKLW, Ed Mitchell
2:15—WJR, Music Hall
3:00—WCAR, News, Ron Rose
WJBK, Ed Bayley
WHFI, Don Alcorn
4:00—WWJ, Newstime
5:15—WPON, Lum 'n' Abner
8:30—WPON, Dan Milhans

A Look at TV

Lena One-Woman Show

By CYNTHIA LOWRY
AP Television-Radio Writer

NEW YORK — Lena Horne, often a guest star on other people's programs, finally had her own network special Wednesday night. Despite the presence of the usual assortment of guest stars, singing and dancing groups, the NBC hour was essentially and satisfyingly a one-woman show.

Miss Horne demonstrated her istinctive style with a wide range of musical material, from the Beatties' "Rocky Racoon" to Rodgers and Hammerstein's "Surrey with the Fringe on Top."

* * *

O. C. Smith was effective in his one solo, but David Janssen seemed ill at ease both when talking a musical number and exchanging quips with the star.

The sets were handsome: Miss Horne's clothes were stunning. If one were to quibble, it would be about the constant focus of the cameras on the star in semiclose-up. There was even a dance number in which we saw Miss Horne only from the waist up and the rest of the ensemble only when they happened to move into Miss Horne's frame.

CBS launched a new soap opera this week, "Where the Heart Is." It probably will grow and flourish along with "Love of Life" and "Search for Tomorrow," which have been around longer than any television programs except "The Ed Sullivan Show."

The harshest critics of the serial drama are likely to be viewers who rarely see them. The prime-time viewer, housebound by a head cold or some other short term handicap, is apt to feel like a tourist in a foreign land without a phrase book if he tunes in, without preliminary briefing, to one of the daytime dramas. He is likely to listen briefly, wonder why everyone seems to be so unhappy and flip to a game show or old movie.

* * *

The veteran soap-opera viewer possibly can sympathize with the confusion of the novice when a new serial starts and the writers are busy introducing characters ad sowing seeds of story lines and subplots.

"Where the Heart Is" promises to be full of plots. The series opened with the death of old Judge Hathaway, rich, respected and father of three. Julian, the oldest offspring, is a college professor married to a very young wife. His sister Kate was jilted by her fiance who ran away with her younger sister, Alison. It has been suggested that the young wife has more than a maternal interest in her stepson Michael, who is about her age. Kate gets emotional about her lost love. And a stranger is hanging around a local bar asking too many questions.

Hell to Fire Up on Natural Gas

DETROIT (UPI) — Natural gas will fuel the fires of Hell by Sept. 20.

Consumers Power Co. said yesterday natural gas service will reach the community by that date, and residents of Hell will celebrate that night with a Community Center open house and a street dance.

DON'T LOSE YOUR JOB OVER BAD DEBTS

There is still a way out. LET DEBT AID assist you. We have helped avoid several thousands of people with small or giant loans. Let us consolidate your debts into one low payment that you can afford. This service is for those who realize that "You can't borrow Yourself Out of Debt." We fight as to Bills and Creditors for You.

Home Appointments Arranged at Anytime. No Cost or Obligation for Interview. Hours: 9 to 6 P.M.; Sat. 9 to 1 P.M.

CALL OR STOP IN!

DEBT AID, INC.

Pontiac — 10 W. Huron St. FE 2-6101

PALACE'S AUTO WASH

$1.00

Wash • Wax • Air-Dried

92 BALDWIN

TENUTA'S RESTAURANT

Tender, Golden Fried Fish Dinners

ALL YOU CAN EAT $1.19 Served ALL DAY Friday

Also CARRY-OUT FE 8-9639

CORNER OF HURON and JOHNSON

(Across From Pontiac General Hospital)

PLUMBING DISCOUNTS

3-Piece BATH SET White or Colored "A" From 59.95

Domestic Water Systems From 92.50

FIREPLACE Gas Logs

SUMP PUMPS
VANITIES
CABINET SINKS
TUB Enclosures

EXTRA SPECIALS!

Laundry Tray and Faucets $19.95
Bath Tub, Steel, Enamel $39.95
Bath Tub, Iron, Enamel $69.95
Toilet and Tank $39.95
30-Gal., 10-Year Glass Lined Automatic Water Heater $49.95

ALL OTHER PIPE AND FITTINGS, WROUGHT AND THREAD

Save PLUMBING

841 Baldwin

FE 4-1516 or FE 5-2100

Open Mon., Sat. 9:00 P.M.

Wed. and Fri. Eves. 'Til 7 P.M.

USED TV BUYS

16" Motorola $19.95

14" Portable $24.95

17" Portable $29.95

21" Sylvania $29.95

21" Raytheon $34.95

21" RCA $39.95

21" Motorola $39.95

21" G-E $39.95

21" Zenith $49.95

21" RCA Swivel $59.95

30-DAY EXCHANGE PRIVILEGE

FE 2-2257

WALTON TV

518 E. Walton Blvd.

Corner Joslyn

Open 9 to 9

And He's Wearing a Grin

Director Teams 2 Film Greats

By VERNON SCOTT
UPI Hollywood Correspondent

HOLLYWOOD — Give a director Jimmy Stewart and Henry Fonda in the same movie and you'll find a happy film maker.

This pair of disciplined veterans accounts for the wide grin on the Irish face of Gene Kelly, who is putting Stewart and Fonda through their paces in a new movie.

Moreover, the actors play a pair of shiftless cowboys who inherit a brothel in Cheyenne when the town consists of a single dusty street.

Kelly took a lunch break and reflected on his stars. Stewart has made 77 films. Fonda has 65 pictures to his credit. They have costarred in three previous ventures.

STARTLING CONTRAST

The working situation is a startling contrast to Kelly's last directorial chore, "Hello Dolly!" with Barbra Streisand and Walter Matthau, whose ideas about director-actor relationships differ widely from Stewart-Fonda.

"Actors like these fellas make me look good," Kelly said.

Kelly admitted he is actor-oriented, having starred in almost 40 films himself. "I get kidded by the production office for coddling the actors," he said. "But anything you can do to help a performer will automatically improve the film."

Working both sides of the camera has convinced Kelly that durability is the only true test of stardom.

REAL STARS?

He mentioned Frank Sinatra, John Wayne, Gary Cooper, Clark Gable and several others, including his two current stars in "The Cheyenne Social Club."

"I look around and see people being called stars today, and I wonder," Kelly said. "Let's see how they're going five years from now.

* * *

"A span of 10 year is proof enough that a performer can entertain people of all ages and is a genuine star. No matter what anyone says, longevity is the real key to stardom."

Would he prefer returning to acting?

"It's no contest," Kelly concluded. "I'll take directing every time."



AP Wirephoto

DREAM COME TRUE? — Beautiful girls like these in an old-time house of ill repute are as improbable as James Stewart being the proprietor of such an establishment, but that's the way it's going to be in a movie titled "The Cheyenne Sporting Club" now being shot in Hollywood. The plot has Stewart and Henry Fonda inheriting the place, in which Shirley Jones (center, seated) is the madam. The girls (from left) are Jackie Russell, Jackie Joseph, Sharon de Bord, Sue Ane Langdon and Elaine de Vry.

Out of the Mouths of Politicos...

GREAT FALLS, Mont. (UPI) — What shouldn't happen to a politician did.

Television newsmen covered two big events here — the arrival of Gov. George Nigh of Oklahoma and the cleaning of the downtown sewer main.

* * *

As the film showed Lt. Gov. Tom Judge of Montana greeting Nigh at the airport, the television engineer inadvertently switched audio tapes.

Viewers saw a smiling governor say, "It smells pretty bad down here, but we've been blowing hot air through it all day." Judge replied, "It's still six feet deep, but we're making progress."

Pentagon: Some Spy Ships May Be Idled

WASHINGTON (AP) — The Navy probably will lay up some of its intelligence-gathering ships, Pentagon sources say.

They forecast increased use of warships, chiefly destroyers, equipped to carry out such missions as relatively-close-to-shore interception of radio communications and monitoring of radar installations.

The action likely will be bound up in the Navy's trimming of the fleet to help meet its $12 billion share of White House-ordered spending cuts.

The move may also stem in part from congressional criticism and Pentagon studies following seizure of the spy ship Pueblo and the shooting down of a Navy reconnaissance plane, both by North Korea.

Sources indicated some of the estimated 12 lightly armed intelligence gathering vessels will remain in service, perhaps to operate in areas where danger of attack is at a minimum.

A destroyer, with five-inch guns and missiles, could hardly be overrun by the kind of torpedo and patrol boats the North Koreans sent against the Pueblo in January 1968. The Pueblo had only two machine guns for defense.

Destroyers, fitted with special electronic equipment, have carried out intelligence gathering chores in the past.

Layup of some of the special intelligence vessels may be announced along with the next increment of ship retirements expected soon.

The Navy Aug. 22 identified the aid of intelligence vessels or aircraft and new scuttling devices for spy ships.

Some 76 vessels of various kinds to be taken out of commission.

Secretary of Defense Melvin R. Laird has said more than 100 ships eventually will be taken off the active rolls. Sources said the total could reach about 125.

There were hints the next Navy economy announcement may also disclose the reduction of some antisubmarine warfare and other air squadrons.

During the controversy following seizure of the Pueblo, Pentagon officials insisted such operations are vital to national security.

The United States, in those days, relied on the safety of international waters, generally respected by most nations.

However, the North Korean capture of the Pueblo showed that international waters provided no such protection, and the focusing of world attention on the spy ships stripped away whatever anonymity they might have enjoyed previously.

Last July, after a House armed services subcommittee strongly criticized the handling of such intelligence missions, the Pentagon announced it had taken a number of corrective measures, including stationing contingency forces to come to

Students Harvest Marijuana Crop Under Police Eye

CEDAR RAPIDS, Iowa (AP) — Police in Cedar Rapids got a call Wednesday that students at Kirkwood Community College were harvesting marijuana in a lot on campus.

City detectives rushed to the scene and found nine students hacking away at the marijuana and a lot of other weeds.

* * *

It turned out they were members of an ornamental horticulture class cleaning out the area in preparation for a flower laboratory.

* * *

With the police peering over their shoulders, the students finished clearing the underbrush, then burned it in a large pile.

Sears
ANNIVERSARY DAYS

SAVE $20
20 or 12-Gauge Shotgun

Regular $130
109.97

Both Ted Williams® shotguns feature twin-action slide bars for fast, smooth-as-silk pumping action. Machine-turned bolt of tempered steel . . . one of the finest breeches. With deluxe recoil pad.

Sears Firearm and Ammunition Policy
"All guns, including BB and pellet guns, sold only to residents of state where purchase is made. (Proof of residence required.) Purchasers of firearms and ammunition must be 21 years of age and show proof. No deliveries will be made outside of store. All sales subject to Federal, State and Municipal Laws and Regulations."

Rugged Hunting Coat
Reg. $22
18.97
Giant pockets with shell loops, rubberized game pouch. Scotchgard® treated cotton. Sizes 38 to 48.

Matching Hunting Pants
Reg. $12
9.97
Leg-front reinforced with cotton duck. Rubberized seat. 2 side and 2 hip pockets. Waist sizes 30 to 42.

Ask About Sears Convenient Credit Plans

Ted Williams® Sport Boots
Regular $32
29.97
Comfortable fit with sure footed gripping power built in. With crepe sole. Available in men's sizes.

Mediterranean Style 12-Gun Oak Cabinet
Regular $199
$169
Masculine magnificence! That's the splendor achieved when solid oak is crafted into a Mediterranean design. 12 guns find individual protection behind sliding glass doors that lock.

Walnut Finish 6-Gun Cabinet
Regular 79.99
69.97
The walnut finished hardwood cabinet is built with safety in mind. Lock the storage drawer and the sliding glass doors automatically. Has felt-lined racks.

Sears Sports Center

Save $10 — Wide Angle
BINOCULARS

Regular 34.99
24.99 7x35

Regular 39.99
29.99 7x50

Sears extra wide-angle model binoculars give almost double the field of vision of standard-angle binoculars!
7x35 Binoculars let you see 578 feet at 1000 yards. Ideal for all-around use. Has lightweight monomold frame 24.99
7x50 Binoculars are good in dim light . . . see 525 feet at 1000 yards. Has lightweight monomold frame 29.99

• Fast center focusing at a touch plus right eye adjustment
• Perfectly aligned, optically ground achromatic lens system, hand polished and coated

Sears Jewelry Department

Open Monday, Thursday, Friday, Saturday 9 to 9. Tuesday, Wednesday 9 to 5:30
Sears SEARS, ROEBUCK AND CO.
Downtown Pontiac • Phone FE 5-4171

SAVE SPACE *and* MONEY!



DOUBLE UP
WITH THIS REVOLUTIONARY
COLONIAL YOUTH ENSEMBLE...

EVERYTHING at One Unbeatably LOW

A functional "round-the-clock" group where your youngsters can sleep, study or just relax. Bunk Bed-Desk-Bookcase combination in glowing maple finish... includes guard rail and ladder. Also available in modern walnut finish. See it now!

$109.88
BUDGET TERMS!

Convenient Terms Available
Instant Credit

KAY FURNITURE
37 South Glenwood
NEXT TO KMART

OPEN DAILY 9:30—9 P.M.
In Glenwood Shopping Center
Telephone FE 8-0300

WICKES ONE COLOR SUPPLEMENT

SAVINGS FIESTA!

Supplement to
PONTIAC PRESS

Aluminum Combination Storm & Screen Doors

Accent your home's entrance with the beauty and protection of corrosion-free aluminum. Full 1" thick for rugged dependability. Pre-hung for easy installation, all hardware included.

30", 32" & 36"x80"

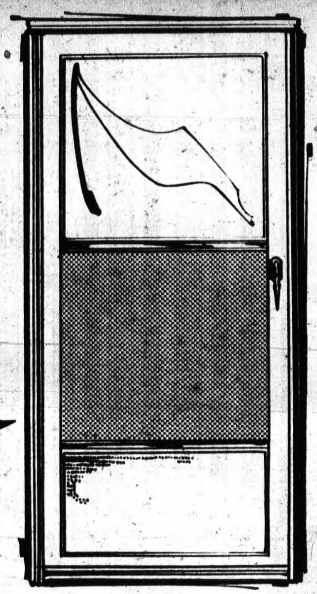

$17.77

REG. $19.95
SAVE $2.18

Aluminum Combination Storm & Screen Windows

Add year-round comfort and self-storing convenience to your home. Durable aluminum construction for maintenance-free beauty. Removable sash.

38 STANDARD SIZES

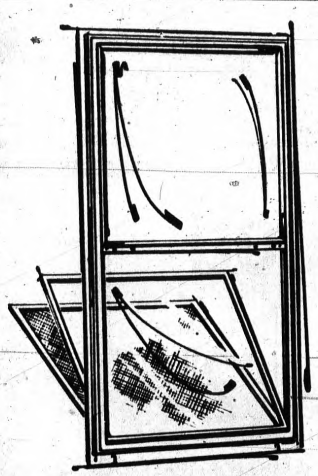

$7.77

REG. $9.99
SAVE $2.22

WIXCOTE® ULTRA EXTERIOR LATEX
Easy to apply, fast drying. White.
REG. $8.49

WIXCOTE® ULTRA INTERIOR LATEX
One coat covers. Water clean-up.
REG. $7.49

YOUR CHOICE!
$5.49 PER GAL.

1

WICKES
LUMBER & BUILDING SUPPLIES CENTER

PONTIAC
2215 S. Telegraph Road
phone (313) 332-9173

ROCHESTER
Private Road W. of Crooks Rd. ¼ Mile N. of M-59 Express. Intersection
Auburn Heights, Mich.
phone (313) 852-5881

ONE COLOR

FIESTA! SAVINGS

LUMBER!



KILN DRIED WHITE FIR

Wall Studding

The finest studs available . . . a perfect start for that building or remodeling project in mind. All uniform in size, full 1⅝" thick.

2"x4"x8' and/or
2"x4"x7'8⅝"

[redacted] EACH

KILN DRIED WHITE FIR

2x4 Framing Lumber

You'll find Wickes your lumber headquarters for selection, price and quality. All materials are association grade stamped. Check these low-price specials . . .

[redacted]	[redacted]

This is but a small selection of the many lumber items we stock . . . we have various lengths and widths to suit your every need.

QUALITY

Plywood

AT LOW PRICES



1/4" AC Ext. SANDED You'll find 100's of uses around your home for this versatile plywood.	SALE PRICE $2.95 SHEET
1/2" CDX SHEATHING Exterior glue prevents delamination. Association grade stamped to assure quality.	SALE PRICE $3.69 SHEET
3/4" A-2 BIRCH A durable, solid veneer core cabinet stock. Perfect for kitchens.	SALE PRICE $12.95 SHEET

OTHER PLYWOODS STOCKED

OWENS-CORNING FIBERGLASS®

Insulation

Here's an investment that pays for itself in heating dollars saved. In easy to handle and install rolls or batts.



3" THICK X 16" WIDE

Heavy Kraft paper cover prevents condensation damage. $3.57 ROLL

70 SQ. FT.

1000 SQ. FT. $51.00 *24" Also Available*

6" THICK X 15" WIDE

Use in ceilings for maximum savings. Vapor barrier. $4.32 BATT

45 SQ. FT.

1000 SQ. FT. [redacted] *23" Also Available*

ONE COLOR PANELING!



Pre-finished Paneling

One look at our fabulous paneling line and you'll know why they call Wickes America's Paneling Headquarters! You'll find panels made of rich imported wood, durable plastic, even panels covered with easy-care vinyls. Regardless of your need, shop Wickes full line of paneling and accessories.

Madira Lauan

LARGE 4'x7'

REGULAR $3.09

$2.47

White Sand Lauan	REG. [illegible]	$3.19
Smoky Oak	REG. [illegible]	$4.77
Teak Okume	WICKES PRICE	$5.98
Impala Khaya	WICKES PRICE	$5.98

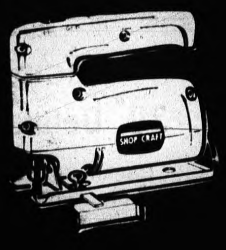

Sabre Saw

Powerful motor for speed, accuracy. Includes blades.

$10.88 REGULAR $12.88

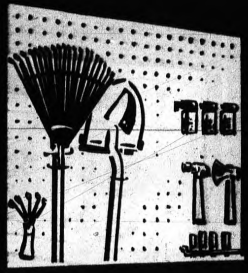

Garage Liner

Put your garage and basement walls to work. 4'x8'.

$2.98 SHEET



7" Circular Saw

Powerful motor for 2½" cut at 90°. Retracting guard.

$19.88 REGULAR $23.95

Paneling Accessories

Here's a complete line of accessories to make any do-it-yourself job fun and easy.

Wood Grain Vinyl Mouldings Wickes price.	99¢
Putty Sticks Easy to use.	49¢
Colored Panel Nails Match panels.	98¢
Panel Life Clean-polishes.	$1.59
Pegboard Hooks Self-locking.	50% OFF

ONE COLOR

FIESTA! WICKES 115th SAVINGS

WICKES Has All Your Kitchen Needs * Frigidaire Built-Ins for Beauty

ONE COLOR

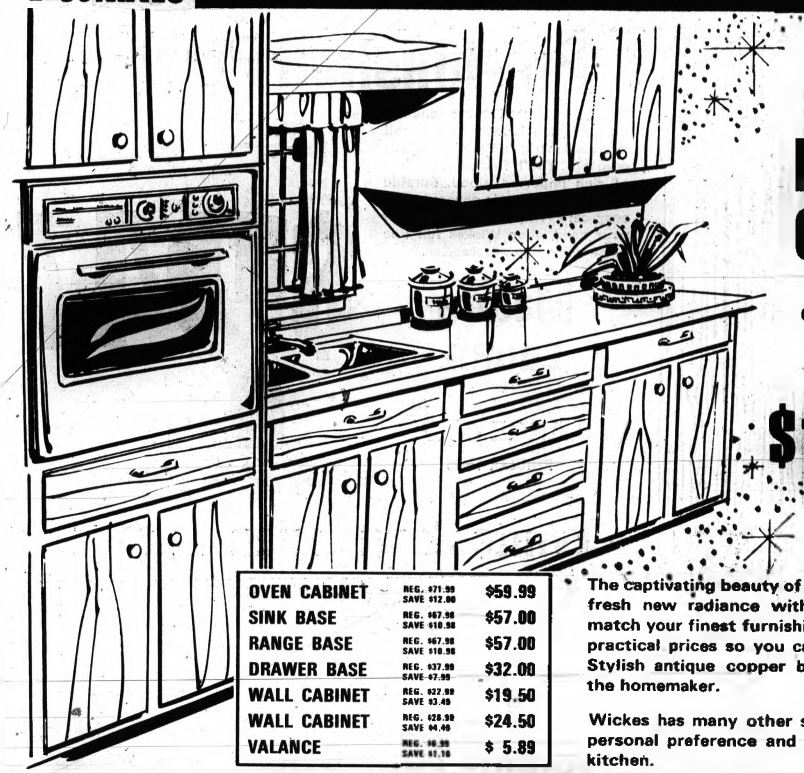

10 Ft. of Patrician Cabinets

CASH IN ON WICKES CABINET SAVINGS

$198.88 REG. $237.00 SAVE $38.12

OVEN CABINET	REG. $71.99 SAVE $12.00	$59.99
SINK BASE	REG. $67.99 SAVE $10.99	$57.00
RANGE BASE	REG. $67.99 SAVE $10.99	$57.00
DRAWER BASE	REG. $37.99 SAVE $7.99	$32.00
WALL CABINET	REG. $27.99 SAVE $3.49	$19.50
WALL CABINET	REG. $28.99 SAVE $4.49	$24.50
VALANCE	REG. $6.99 SAVE $1.10	$ 5.89

The captivating beauty of patrician cabinets combines fresh new radiance with practicality. Designed to match your finest furnishings and available at Wickes practical prices so you can live within your budget. Stylish antique copper burnished finish appeals to the homemaker.

Wickes has many other styles available to suit your personal preference and enhance the decor of your kitchen.

1. Built-In Dishwasher

$159.00 DWDUP*

Wash dishes once a day the easy Wickes way. 3 level super surge washing action. Removable silverware basket, dual detergent dispenser. Includes door panel.

Custom Deluxe Built-In Dishwasher

Detergent and rinse dispensers. Includes a custom door panel. DWCDUP **$169.00**

2. 24" Wall Oven

$104.00 RBG 94K

Outstanding features include: cookmaster control, interior oven light, porcelain grill, electric minute timer, glass window and drop leaf door for easy cleaning.

Food will even taste better in this oven.

3. Compact 30" Range

$165.00 RBG 533N

Relax while the automatic cookmaster oven control does your work for you. Lift off oven door and removable broiler shield for easy cleaning.

4. Electric Cooktop

$75.00 RB 131L

The convenient, space saving way to cook. Infinite heat switches to suit your cooking need.



FRIGIDAIRE APPLIANCES COMPLIMENT ANY KITCHEN



FRIGIDAIRE®

30" Twin Range

Add a pinch of pleasure to your daily cooking chores. Complete with a built-in power exhaust system, two big ovens and a handy full width storage drawer.

RCDG 637 VP

$399.00

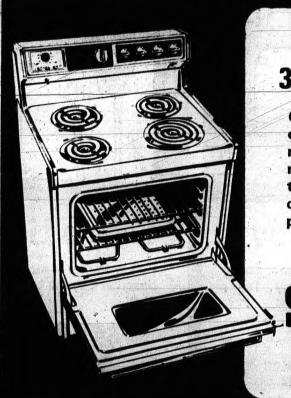

FRIGIDAIRE

30" Deluxe Range

Cooking's no longer a chore with this great range. Complete with a reachable oven, door that lifts off for easy cleaning and a timed appliance outlet.

RDG 35 P

$189.00



½ H.P. Garbage Disposer

The garbage a-go-go! Heavy-duty ½ H.P. motor even grinds bones. Rust resistant stainless steel blades. **$29.50** REG. $34.88 SAVE $5.38

30" Ductless Range Hood

Rid your kitchen of stale cooking odors. Two speeds. Charcoal filter. Easy to clean. **$28.88** REG. $32.95 SAVE $4.07

COPPERTONE · WHITE · AVOCADO



Stainless Steel Sink

The modern convenient way to kitchen beauty. Self-rimming double bowl, shiny stain finish. **$17.95** REG. $23.95 SAVE $6.00

Single Lever Sink Faucet

It's triple chrome plated for beauty and durability. **$18.95** REG. $20.95 SAVE $2.00

ONE COLOR

Wickes FIESTA! SAVINGS 115th

CREATE A COLORFUL MOOD!



Wixcote® Oil Base Exterior Paint

Paint your home refreshing with the paint that's sure to please. Dries rain-spot free in 8-10 hours. Non-chalking, weather resistant finish. Easy to apply—flows on smoothly.

$3.99 PER GALLON



Wixcote® Dripless Interior Latex

Attractive colors. Tools and hands come clean in soapy water. Dries to touch in only 20 minutes. One coat covers.

$4.49 PER GALLON

REG. $6.89 GAL. SAVE $2.40

Wixcote® Varnish

Beautifies as it protects. Ideal for woodwork, furniture and doors. Easy to apply. Fade resistant.

GAL. $4.49 REG. $5.49 SAVE $1.00

Wixcote® Ultra Interior Wood Stain

Choose a stain to match our prefinished paneling. Wipe or brush on.

GAL. $3.49 REG. $4.99 SAVE $1.50

Wixcote® Ultra Floor & Patio Paint

Ideal for interior or exterior use. Hard gloss. Scuff resistant.

GAL. $4.99 REG. $6.49 SAVE $1.50

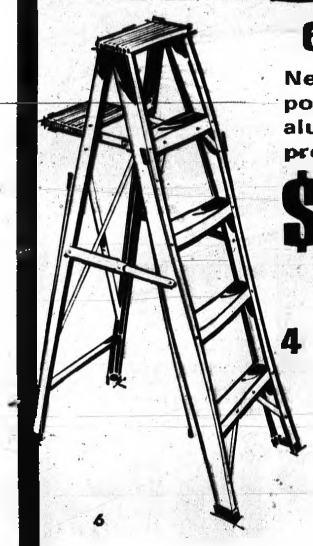

6 Ft. Stepladder

New spill proof, multi-purpose pail shelf. Durable alum. construction. UL approved.

$10.88 REG. $12.95 SAVE $2.07

4 Ft. Platform Ladder

Large safety platform plus pail and tool holder.

$8.88 REG. $10.88 SAVE 20%



16 Ft. Flat Rung Extension Ladder

Nothing is beyond your reach. Sturdy die cast aluminum locks, 1½" flat rungs plus 2¾" I beam rails. UL approved. Available up to 40-ft.

$14.88 REG. $17.95 SAVE $3.07

24 FT. ALUM. EXT. LADDER	$26.88	REG. $29.95 SAVE $3.07
28 FT. ALUM. EXT. LADDER	$33.88	REG. $37.95 SAVE $4.07

14 Ft. Round Rung Extension Ladder

Get yours today. Limited quantities. **$10.88**

REG. $12.88 SAVE $2.00

Extension Ladder Stabilizer $4.44

45" span holds your ladder out 12". REG. $6.49 SAVE 30%

ONE COLOR

WICKES FIESTA! SAVINGS 15th

WICKES HAS IT ALL!

10'x 7' INSIDE DIMENSIONS Storage Building

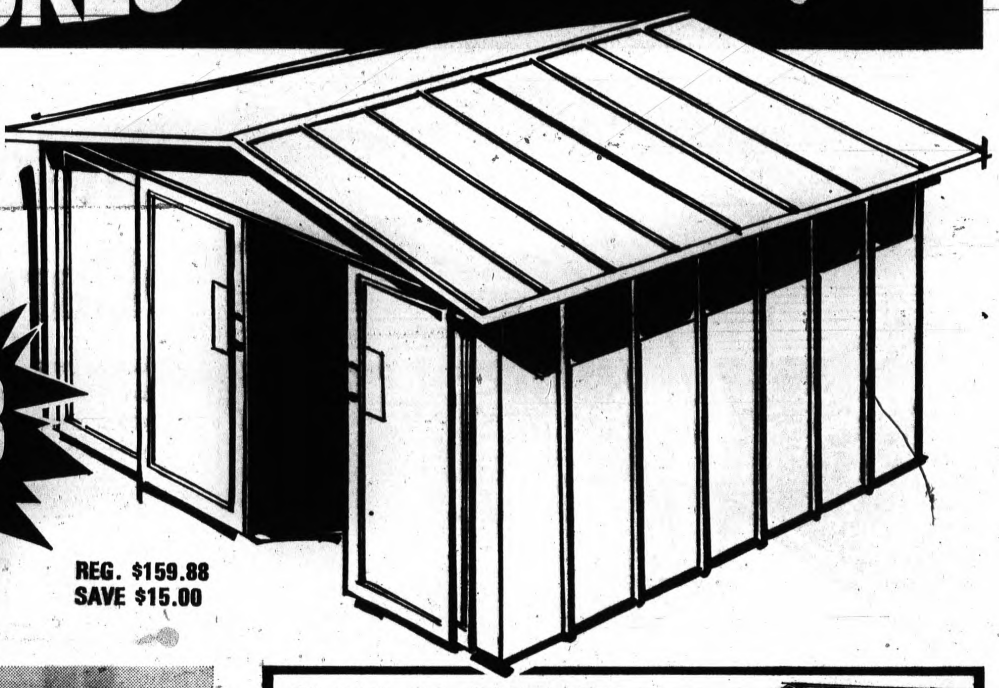

$144.88

REG. $159.88
SAVE $15.00

- WHITE WITH METALLIC GREEN DOORS, ROOF, CORNER POSTS AND FLOOR FRAME
- EXTERIOR SLIDING DOORS
- VERTICAL BRACES ON FRONT WALL
- REINFORCED DOOR AND WALL AREA
- SEPARATE RAIN GUTTERS
- ATTRACTIVE HAND SCREENED DESIGN ON DOORS
- ALUMINUM PADLOCK DOOR HANDLES

8'x 6' Inside Dimensions

Rust resistant, tri-coat finish. Easily assembled.

$88.88

REG. $99.88 SAVE $11.00

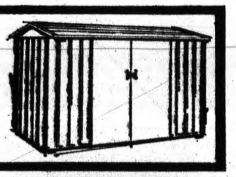

6'x 3' Inside Dimensions

White with green floor frame and exterior trim.

$58.88

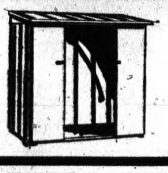



Wrought Iron Railing

Safety proof your home. Attractive rust proof primer coat. Easily adjusted for stairway installation. 1" sculptured top rail offers a custom look.

4 FT.-& 6 FT. SECTIONS

79¢ PER FOOT

REG. 99¢
SAVE 20%

Flat Porch Column

Ideal for patios, carports and porches, too. Attractive "S" scroll design. Includes mounting sockets.

$5.88

REG. $6.99
SAVE $1.11

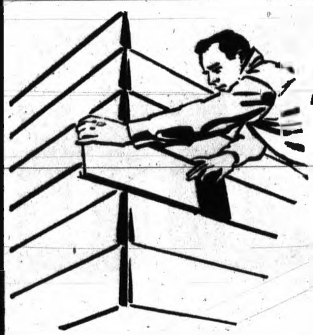

White Horizontal Aluminum Siding

Easy to install. Double acrylic finish. Necessary accessories available. .025 gauge.

$24.24 PER SQUARE

REG. $26.93
SAVE 10%

Temper Tuf Hardboard Siding

Smooth surface. Primed and ready for finish coat of paint. Will not dent.

12" X 16'

$19.30 100 SQ. FT.

REG. $21.50
SAVE $2.20

5" Painted Galvanized Gutter

White enamel coating. Matching accessories in stock.

10 FT. **$1.99** Reg. $2.33 SAVE 34¢

20 FT. **$3.98** Reg. $4.66 SAVE 68¢

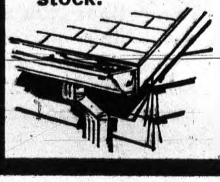

White Painted Style "D" Roof Edge

Galvanized construction.

8½¢ LINEAL FT. IN 10' PIECES

ONE COLOR

WICKES 115th SAVINGS FIESTA!

Floor Coverings!



Indoor/Outdoor Carpet

Now you can carpet any room, in or out of your home, with rugged indoor/outdoor carpet. Durable Herculon® fibers resist wear in the kitchen, bath, rec. room, even on the patio. Many decorator colors, 12' wide.

$2.88 PER SQ. YD.

REGULAR $3.69

SAVE 81¢

Carpet Tile

Use your imagination—create a floor that never needs waxing or scrubbing — it's easy with Wickes carpet tile. Tough acrylic fibers wear like iron and resist stains and soiling. In dazzling colors great for any room.

38¢ EACH

REGULAR 48¢



VINYL ASBESTOS

Floor Tile

16¢ SQ. FT.

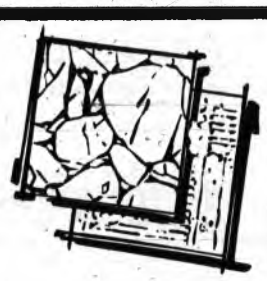

The strongest, most durable floor tile made. Available in new and exciting patterns and colors. Large 12"x12" tiles cover any floor fast and easy.

Hand Tools

MITRE BOX
3½" capacity.

PLANE
1⅝" cutting width.

LEVEL
Sturdy aluminum.

HAMMER
Cushion handle.

YOUR CHOICE

$4.44

REGULAR VALUES TO $5.98

The Weather
U. S. Weather Bureau Forecast
Fair, Continued Cool
(Details Page 2)

THE PONTIAC PRESS

PONTIAC, MICHIGAN, THURSDAY, SEPTEMBER 11, 1969

VOL. 127 — NO. 186 ★★★★★ ASSOCIATED PRESS UNITED PRESS INTERNATIONAL —76 PAGES 10c

ONE COLOR MAKE-OVER PAGES



Pontiac recently became the first city in the United States to take ownership of its second "aerial platform" truck. The truck features an 85-foot extension mechanism and a $78,000 price tag. The platform at the end of the extension can hold as many as five persons during rescue maneuvers, according to Fire Chief Charles D. Marion, who said the aerial platform is "much more maneuverable" than the traditional "snorkel." Several larger cities already have one aerial platform truck, Marion said, and are waiting on backed-up orders for more. The city's first aerial platform truck was purchased two years ago.

Pontiac Press Photo

House's Tax Curbs on Rich in Jeopardy

WASHINGTON (AP) — The framework of the tax reform bill constructed by its House authors to encourage high-income persons to stop looking for tax gimmicks faces some strong challenges in the Senate.

Key provisions in the House design would modify present long-standing arrangements on capital gains and would lower sharply the top tax rate on earned income.

★ ★ ★

Many other sections of the bill seek to shut off or curtail the use of devices which tax lawyers have found over the years to reduce the tax burden on the wealthy.

News Analysis

But, aside from these so-called loophole closers, framers of the bill in the House Ways and Means Committee also relied heavily on inducement to try to make it less profitable to search for such devices.

TRIED TO CLOSE GAP

They did this by trying to close the gap between capital-gains tax rates and those on earned income.

Many gimmicks now used accomplish their purpose to shifting income from the normal tax brackets into the capital-gains area.

At present the top capital-gains rate is 25 per cent, but the maximum regular levy is 70 per cent. Five years ago it was 90 per cent.

The House bill raised the ceiling on capital gains to 32½ per cent.

In addition, it made it harder to qualify for capital-gains provisions by increasing from six months to a year the period a property must be held before it qualifies.

★ ★ ★

At the same time, it reduced from 70 per cent to 50 per cent the top tax on earned income.

The theory behind this was that, with a much smaller spread between the two types of taxation, persons with high incomes would have far less incentive to search for tax shelters.

However, both aspects of this plan are under attack in the Senate.

ASKED FOR RETENTION

The Nixon administration, in its presentation on the House bill to the Senate Finance Committee last week, asked that the capital-gains levy be retained almost in its present form.

It asked for retention of the six-month holding period and the 25 per cent maximum except in the case of a small number of wealthy individuals with very large capital gains where 32½ per cent would be applied.

★ ★ ★

Secretary of the Treasury David M. Kennedy explained this recommendation by saying the bill was overweighted in favor of relief for individuals and against funds needed by business for production and capital investment.

On the other side, some Senate Democrats sharply attacked the provision to cut the maximum tax on earned income to 50 per cent.

★ ★ ★

The Senate panel also is receiving protests from many business sectors — especially mutual funds and stock market firms — against the capital-gains provisions.

Fighting Resumes After Truce

SAIGON (AP) — American and enemy forces stepped up operations today following the end of a truce that had quieted the Vietnam battlefield for three days.

U.S. spokesmen said American military activity was increased to meet an "enemy initiative" that included 37 rocket and mortar attacks and two ground assaults shortly after the 1 a.m. end of the Vietcong cease-fire for the funeral of North Vietnamese President Ho Chi Minh.

Most of the attacks were in the area from Saigon north to the Cambodian border.

The rocket and mortar attacks wounded 31 Americans, U.S. headquarters said. Four other Americans and 37 enemy troops were reported killed and 16 Americans wounded in ground fighting in the first 12 hours after the cease-fire.

A CLEAR RESUMPTION

"There's an increase of enemy activity from yesterday, but we do not consider it a highpoint," said a spokesman for the U.S. Command. "It's a clear resumption of what they have been doing before their ceasefire.

"We're up some, about as much as they are in the level of activity. It's pretty much to meet the enemy initiative."

The allied commands also announced in their weekly casualty report that American casualties dropped 25 per cent last week, the total of enemy dead dropped slightly and South Vietnamese losses rose sharply.

U.S. headquarters said 137 Americans were killed in action and 1,449 were wounded, compared with 185 killed and 1,057 wounded in the previous week. This brought total reported American casualties in the war to 38,450 killed in action and 249,602 wounded, with another 1,330 listed as missing or captured.

S. VIET CASUALTIES

The Saigon government reported 502 of its troops killed last week and 1,210 wounded, while the allied commands said 2,291 enemy were killed.

The increase of activity on both sides of the war today, while not yet of major proportions, appeared to dim prospects for an extended scalingdown of allied military operations. There had been speculation that the cease-fire might be tacitly extended.

"We're conducting combat assaults, offensive operations," said one U.S. field officer. "We're reacting to intelligence reports with reconnaissance in force operations. We've got as many combat assaults as in any day during the week before the cease-fire."

A spokesman for the U.S. Command said there "are five announced American operations, none of which terminated." There was no way of knowing how many unannounced operations are going on.

46 OPERATIONS

South Vietnamese forces reported 46 operations of battalion size or larger under way today and said two resulted in significant contacts.

Meanwhile, Gen. Creighton W. Abrams left Saigon for the conference in Washington that President Nixon will hold tomorrow with his top military and diplomatic advisers on Vietnam.

U.S. officers refused to comment on unconfirmed reports that Abrams is reconciled to withdrawal of about 35,000 more American troops from Vietnam.

Entertainer Aids in NCO-Club Kickback Probe

WASHINGTON (AP) — The Army says it is investigating a professional entertainer's list of "specific names and instances" concerning alleged money kickbacks to operators of military clubs in Vietnam.

The kickbacks were reported by singer-comedian Reuben Noel, who said professional entertainers have been required to make under-the-table payoffs to uniformed managers of noncommissioned officers clubs.

★ ★ ★

His and other allegations of mishandling of millions of dollars generated by NCO club fees and profits are the current focus of a Pentagon probe being pushed by Defense Secretary Melvin R. Laird.

Noel said performers have to pay $50 or 10 per cent of their fees, some of which range up to $500 a week, in order to get booking assignments from some NCO club managers.

SEVERAL NAMED

The Army said it could not release Noel's correspondence because rights of accused persons might be prejudiced. But he was reported to have named several Army sergeants who demanded the kickbacks in Vietnam.

The Washington Star said Noel quoted one noncommissioned officer as commenting: "Now, you're going to face some miserable club custodians who are going to ask you for kickbacks on shows. I know this is going on, and there's not a damn thing I can do about it."

★ ★ ★

The Army said the details provided by Noel, who lives in Phoenix, Ariz., and who has written Sen. Barry Goldwater, R-Ariz., about the matter, are being investigated by the command of Gen. Creighton W. Abrams in Vietnam.

No charges have been filed pending outcome of the over-all NCO club probe but official sources say a dozen top noncommissioned officers have been linked to possible illegal activities in Europe and Washington as well as Vietnam.



Pontiac Press Photo

CORPS ENDS SUMMER—Members of the Pontiac Police Youths Corps received certificates last night for participation in the summer program sponsored by the city. Examining the certificates are Sgt. Frederick Wirth (left) and Probate Court Judge Norman Barnard, who was guest speaker at a dinner for the youths. (Story, page A-2)

GM Price Hike Averages $119

From Our News Wires

DETROIT — General Motors Corp. today announced price increases on its 1970 model cars averaging $119 per car, including $38 for new equipment.

GM prices are expected to set the trend for the entire auto industry.

★ ★ ★

The increase in the base price of the cars averaged 3.9 per cent.

The announcement was made by James Roche, GM board chairman, and Edward N. Cole, president at a news conference.

$1.73 BILLION PROFIT

Last year, GM announced price increases averaging $49 per car. The world's largest manufacturing concern made a profit of $1.73 billion in the 1968 fiscal year.

Both Ford Motor Co. and Chrysler Corp. said their prices will be announced shortly before their new models are introduced to the public in the next two weeks.

★ ★ ★

American Motors Corp., the smallest of the nation's big four auto makers, already has announced it will raise prices, but did not say by how much.

General Motors came up with the same new car warranty it had in its 1969 cars, thus breaking with Ford which cut its 1970 warranty sharply.

WARRANTY IS SAME

Roche said GM would continue to warrant the entire car for 12 months or 12,000 miles, whichever comes first.

The power train warranty—engine, transmission and axle drive — would be continued at five years or 50,000 miles.

★ ★ ★

Ford announced earlier it would trim its 1970 new car warranty to one year with unlimited mileage. Chrysler has not announced its plans.

GM's increases ranged from $98 on the company's lowest priced model, a two-door Chevrolet Nova with a four-cylinder

(Continued on Page A-2, Col. 3)

City Schools Return to Normal Operation

Pontiac Schools were operating normally today following yesterday's boycott by about one-third of the district's 1,000 teachers.

The boycott was in protest of last week's action by the Pontiac School Board appointing Dr. William Edmonds, director of Virginia State College's graduate school, as assistant superintendent. The protesters said they preferred John F. Perdue, director of school-community human relations. Edmonds and Perdue are black.

★ ★

Some teachers circulated recall petitions door-to-door in their school communities yesterday against the four school-board members who voted for Edmonds for the post: Russell Brown, John K. Irwin Jr., Mrs. Lucille Marshall and Mrs. Elsie Mihalek.

Mr. and Mrs. Roger Peterson of 96 Mechanic, organizers of the recall movement, said today that more than 3,700 signatures have been gathered on petitions, at least 6,400 signatures are necessary for recall.

30 PCT. OF STUDENTS OUT

About 30 per cent of the district's students were out of school yesterday.

Teachers not circulating recall petitions joined hundreds of parents picketing the school board offices. Both black and white teachers and parents joined in yesterday's protest.

★ ★ ★

About 150 persons attended a rally supporting the boycott at Hayes Jones Center last evening.

Parents and teachers say they support Perdue because of his 13 years' experience in Pontiac's school system and because of his rapport with blacks and whites in the community. They contend Edmonds does not know the problems of the community.

Perdue said yesterday he was heartened to see both races working together for a common cause.

'IMPORTANT THING'

"The matter of the people supporting me for this position at this time is secondary. The important thing is getting people from different racial groups together," Perdue said.

Schools Supt. Dr. Dana P. Whitmer said he felt it is too early to assess yesterday's boycott.

★ ★ ★

He said that although boycotting teachers would lose a day's pay, no other action is contemplated against them.

Whitmer said board policy on student absences would be followed in regard to yesterday's activity.

'County Misses the Boat in Water-Crisis Response'

Independence Township Clerk Howard Altman has charged that the county's method of handling the water crisis in his township and Waterford is "ridiculous."

Related Story and Picture, Page B-1

Altman plans to continue exploring the possibility of running a temporary line through his township to carry water to a now-reported 40 residences with dry wells.

★ ★ ★

The county's Department of Public Works (DPW) is hauling water in trucks daily to homes in both townships.

Altman, however, feels this procedure is inadequate and will serve only as a stopgap measure. "We are not sure how long the wells will be without water, and the only way we can assure responsible action is to construct a temporary line," he said.

GETTING ESTIMATES

Altman is obtaining cost estimates for

(Continued on Page A-4, Col. 1)

Showers Possible Late Today, Friday

There's a chance of a few brief showers dropping in on the Pontiac area late today and tomorrow. The forecast for Saturday is partly cloudy.

Temperatures are expected to be higher tomorrow with the low tonight 47 to 53 and the high in the 70s.

★ ★ ★

Probabilities of precipitation are 30 per cent today, 20 per cent tonight and 30 per cent tomorrow.

The low temperature in downtown Pontiac before 8 a.m. was 52. The thermometer recorded 70 at 12:30 p.m.

In Today's Press

Sports News
MSU cage coach dies—PAGE D-1; Mets take over first place —PAGE D-2.

Colleges Brace
Radicals may find an ivy-covered fist — PAGE C-13.

'Free Belfast'
Barricades mean security to beleaguered Catholics — PAGE B-18.

Area News A-4
Astrology D-8
Bridge D-8
Crossword Puzzle D-19
Comics D-8
Editorials A-6
Food Section B-18, B-19
Markets D-9
Obituaries A-10
Sports ..... D-1—D-6
Theaters D-7
TV and Radio Programs D-19
Wilson, Earl D-7
Women's Pages ..... B-1—B-9

Full-Day Class Verdict Tomorrow

By DICK ROBINSON

An Oakland County judge will rule tomorrow on whether students in Waterford Township should get full-day class sessions.

★ ★ ★

Circuit Court Judge William J. Beer yesterday adjourned a parents' suit seeking to ban half-day sessions for elementary pupils and a shortened schedule for secondary students to take time to study relevant laws.

★ ★ ★

But Beer promised some 130 parents at the hearing he would rule on the matter tomorrow when the hearing resumes.

★ ★ ★

He said he wants to make a "prompt decision" because the case has "sufficient importance" for many people.

DISMISSAL DENIED

During yesterday's one-hour hearing, the judge denied a motion by the attorney for the board of education to dismiss the case.

★ ★ ★

He ordered the school board's attorney and a battery of four lawyers for the parents to cite laws backing their cases to him by late this afternoon.

He advised the lawyers their arguments tomorrow would be limited to 45 minutes for each side.

The case is to resume at 1:30 p.m. in the Board of Supervisors Auditorium at the county courthouse.

★ ★ ★

John Rogers, attorney for the school board which has been ordered to show why it shouldn't reinstate full-day classes, moved for dismissal because he said it wasn't clearly shown what laws the board is violating.

Parents' Attorney Stanley W. Kurzman claimed the State Legislature makes it law that a school year must be a minimum 180 days and commented "a half day is not a full day."

★ ★ ★

Rogers retorted that the length of a school day has never been defined by any legal authority, including the State Legislature and the State Board of Education.

State law gives local boards the authority to determine the length of the class day, school authorities have contended.

FUND SHORTAGE

Upon questioning from Beer, Rogers admitted a shortage of funds caused reduction in the school day.

★ ★ ★

Following the hearing, State Rep. Loren Anderson, R-Waterford, said he already has taken steps to introduce in the Legislature this fall a bill to specify the length of the school day.

Birmingham

Kiwanis Club Peanut Sale Is Set Saturday

BIRMINGHAM — The Kiwanis Club will hold its annual Kids Day Peanut sale this Saturday.

All proceeds of the sale will be used to help needy children in the Birmingham area and to financially aid publicly supported youth activities such as little league baseball, boy scouts, girl scouts, the YMCA, Camp Oakland and other programs.

★ ★ ★

Members of the Kiwanis Club will be stationed throughout the area all day Saturday and will be identifiable by special caps, club aprons, and peanut cases imprinted with the club's insignia and sales slogan.

Part of the proceeds also will be used to furnish recreational equipment and pay for special teachers for the Children's Orthopedic Section of the University of Michigan Hospital in Ann Arbor.

The new season of special programs sponsored by the Birmingham Friends of the Library gets under way Oct. 8 with an inside look at the workings of a Detroit newspaper.

On Nov. 12, Lillian Hicks, director of the Fisher Theatre speaker's bureau, will discuss "The Theatre Today."

★ ★ ★

In February, distinguished sculptor Beaver Edwards will describe the use of restorative sculpture in rehabilitating people disfigured by war wounds, accidents and disease.

Concluding the program schedule in April will be a panel discussion, "Telling It Like It Is at Baldwin," headed by Library director Richard Johnston. All of the programs will be presented in the new Jeanne Lloyd Room of the library at 8 p.m.

The location of the Red Cross bloodmobile scheduled for Monday, Sept. 22, has been changed to Holy Name School, corner of Harmon and Greenwood. The time of the bloodmobile's visit remains the same — 3-9 p.m.

BLOOMFIELD HILLS — Art Erickson, globe-trotting filmmaker, will present a film-lecture on his latest experiences in the Guianas of South America at 8:15 p.m. Sept. 19 in Cranbrook School Auditorium, 550 Lone Pine.

The program is sponsored by the Cranbrook Institute of Science. Guest tickets are $1.50 if there is seating available.

Alaska Oil Bids Net $900 Million

ANCHORAGE, Alaska (AP) — The world's giant petroleum firms have put up more than $900 million in bids for leases on Alaska's North Slope oil fields, and the money goes to work today drawing almost $45,000 daily interest for the state.

Alaska piled up, in the one hour of sealed bidding yesterday, $100 million more than it had spent in the 10 years

Related Story, Page C-13

since it entered the union. Gov. Keith Miller and other state officials said the windfall would put Alaska on the road to financing many needs.

★ ★ ★

Giant combines involving such billionaires as J. Paul Getty and H. L. Hunt submitted apparent high bids on the choice tracts close to three discovery wells on the coast of the Arctic Ocean.

★ ★ ★

The state had the winning checks flown by chartered jet to banks in New York, Chicago and San Francisco so no time would be lost in drawing interest.

450,000 ACRES

The state opened bids on 179 tracts totaling 450,898 acres of land in the Prudhoe Bay area where the biggest oil field on the North American continent was discovered last year, about 380 miles north of Fairbanks. Unofficially, the top bids averaged $1,965 per acre.

Alaska still has 800,000 acres of oil land to lease, but the governor indicated it is in no hurry to dispose of it now.

★ ★ ★

The successful bidders had to put up 20 per cent of their bids in cash and must come through with the rest in 10 days.

The money on the table at the Municipal Auditorium was in the form of bonus bids. The state is allowed under its own laws to collect only $1 per acre per year for oil lands, but the law doesn't prohibit oil companies from sweetening the pot with as much onetime "bonus" money per acre as they wish.

★ ★ ★

The money the state received will be invested in U.S. Treasury securities.

N-Blast Success? Wait Till Spring

GRAND VALLEY, Colo. (AP) — An underground nuclear explosion equal in force to 40,000 tons of TNT jarred western Colorado yesterday. But whether it shook a billion dollars worth of natural gas free from buried rock formations remains to be seen next spring.

Related Picture, Page A-5

The Atomic Energy Commission said no radioactivity escaped into the atmosphere.

★ ★ ★

After six days of weather-caused delay, the blast went off at the scheduled hour despite about 60 objectors who marched into the observation tent while predetonation ceremonies were in progress.

The protesters, mostly from the resort community of Aspen and the town of Cedaredge, said they feared the blast and a possible flurry of contaminated gas later would release a radioactive form of hydrogen called tritium into the atmosphere and then into the food chain.

SPECTATORS SHAKEN

The ground at the observation site, six miles from the blast, surged upward enough to shake spectators when the charge went off, then jiggled for several seconds. Dust clouds rose along the crest of the mountains for 10 miles or more. One big cloud marked a landslide high up on one mountain.

Police Program for Youths Ends

The Pontiac Police Youth Service Corps completed its third summer of operation last night with the "graduation" of 34 youths.

The program ended with a ceremony, dinner and granting of certificates.

The youths, from low-income, high-delinquency neighborhoods, took part in a variety of experiences in the 10-week program designed to acquaint them with police responsibilities and problems.

The program is financed by the City Commission, and a salary was paid each corps member. Each got about $150, about $15 a week.

BETTER RELATIONS

George P. Caronis, director of the program for the city, terms the effort successful in inducing better community relations. Altogether over 100 youths have been through the program since its inception.

Carrying out the operation this summer was Sgt. Carl Colando as coordinator and two patrolmen, Richard Hayes and Thomas Gracey.

The youths took part in police patrols, heard lectures on community problems, toured area civic and business facilities and even saw the Detroit Lions training at Cranbrook. All received first-aid training and swimming instruction.

The youths apparently liked the program. Only six failed to finish. In a questionaire, the group registered approval and recommended joining up to other youths next summer.

Pontiac, Rochester

Clean Water to Cost Cities

Water pollution control — until recently defined as sanitary sewage treatment — is going to cost Pontiac an extra $1.1 million and Rochester an extra $200,000.

Excepted by their own request from inclusion in the area to be served by the $28-million Clinton-Oakland Sewer Interceptor, the cities sent representatives yesterday to the Oakland County Planning Commission to explain their plans for improved treatment at their sewage disposal plants.

Joseph Neipling, director of Pontiac public works, estimated it would cost his city $1.1 million to start phosphate removal as the first steps in a third-stage treatment plant. Rochester City Manager, William Sinclair said it would take $200,000 to bring his city's facility up to new increased standards.

By presenting plans before the commission, the two hope to pick up federal grants — as much as $300,000 for Pontiac and $60,000 for Rochester.

FUNDING ELIGIBILITY

In order to be eligible for funding, the commission had to hear (even though it didn't have to approve) the plans. The commission said both cities' plans conformed with a countywide plan presented by R. J. Alexander, county director of public works, and approved last Thursday by the board of supervisors.

Neipling criticized Alexander's plan as inadequate. "It isn't doing the total job of defending our water resources. We need water resources management, not just sanitary sewage removal," Neipling said.

Alexander replied that some day federal funds would become available for such a plan, but they aren't today.

He said the county should be eligible for another $12 million from both state and federal resources in construction of the Clinton-Oakland sewer.

He noted the abstention of Pontiac and Rochester had cost the over-all plan $1 million.

"Under strict interpretation of federal funding laws, Pontiac is not eligible for federal help," Alexander noted.

Burial of Dirksen Is Today in Illinois

WASHINGTON (AP) — The presidential plane Air Force One carries the body of Sen. Everett M. Dirksen today to Illinois, where it will be buried this afternoon near his home town of Pekin.

Many capital notables, including Vice President Spiro T. Agnew, Cabinet members and leading members of the House and Senate arranged to attend the final rites.

A simple service was held at the capital's National Presbyterian Church yesterday.

At the Greater Peoria, Ill., Airport a small funeral procession headed by Gov. Richard B. Ogilvie of Illinois was designated to meet the casket and bear it 15½ miles to Glendale Memorial Park cemetery, a mile east of Pekin.

Postal Report Sparks Program

WASHINGTON (AP) — The Post Office Department, reporting a first-class letter takes about a day and a half for delivery, is inaugurating a program to advise patrons how to get the most of their stamp dollar.

Among other things, the department says, airmail is faster only when mail travels more than 150 miles but has a decided advantage over first-class for the longer runs.

Postmaster General Winton M. Blount released the department's first statistical report on the quality of its first-class and airmail service yesterday. He said testing will be continued and expanded.

"Because of the importance of this project," Blount said, "I have ordered that steps be taken immediately to expand the system to other classes of mail."

3-MONTH SAMPLES

Results of the speed delivery reports, he said, also will be used by the postal system to detect its weak points and to find ways to improve the overall service.

The first report was based on samples during two three-month periods—the first quarter of 1968 and the final quarter covering the Christmas rush season.

Perhaps surprisingly, the study showed first class mail required an average of only 1.6 days for delivery during the heavy volume holiday season, compared to 1.5 from January through March.

And as urban dwellers may have long suspected, service between major cities was "consistently poorer" than the average transit time between other less populous points.

The Weather

Full U.S. Weather Bureau Report

PONTIAC AND VICINITY — Mostly cloudy with chance of few brief light showers and little temperature change today. High 65 to 71. Tonight fair to partly cloudy and not so cool. Low 47 to 53. Friday partly cloudy and warmer with a chance of showers in the afternoon. Saturday outlook: partly cloudy and turning cooler. Winds west to southwest at 8 to 15 miles per hour today, becoming westerly 8 to 12 miles tonight, and southwesterly 10 to 16 miles per hour Friday. Probabilities of precipitation: 30 per cent today, 20 per cent tonight, 30 per cent Friday.

Today in Pontiac

Lowest temperature preceding 8 a.m.: 52
At 8 a.m.: Wind Velocity 8 m.p.h.
Direction: West
Sun sets Thursday at 6:51 p.m.
Sun rises Friday at 6:10 a.m.
Moon sets Thursday at 6:48 p.m.
Moon rises Friday at 6:55 a.m.

Downtown Temperatures

6 a.m.	52	11 a.m.	68
7 a.m.	52	12 m.	69
8 a.m.	56	12:30 p.m.	70
9 a.m.	62		
10 a.m.	66		

One Year Ago in Pontiac

Highest temperature 57
Lowest temperature 51
Mean temperature 54
Weather: Drizzle, rain .5 inch a.m., sunny afternoon

Highest and Lowest Temperatures This Date in 97 Years

95 in 1931 — 39 in 1917

Wednesday in Pontiac (as recorded downtown)

Highest temperature 70
Lowest temperature 44
Mean temperature 57
Weather: Sunny

Wednesday's Temperatures

Alpena	66	50	Buffalo	66	50
Detroit	72	47	Chicago	69	60
Escanaba	74	50	Cincinnati	70	45
Flint	68	46	Cleveland	65	46
G. Rapids	71	45	Denver	70	51
Houghton	65	45	Des Moines	74	56
Houghton Lk.	66	52	Duluth	68	43
Jackson	72	45	Fort Worth	75	68
Kinross	66	51	Kansas City	79	66
Lansing	73	44	Los Angeles	87	60
Marquette	71	54	Miami Beach	91	79
Muskegon	69	49	Milwaukee	67	47
Pellston	69	53	New Orleans	80	57
Saginaw	71	50	New York	73	53
S. Ste. Marie	66	52	Phoenix	107	84
Traverse C.	69	56	Pittsburgh	68	42
Albuquerque	85	65	St. Louis	75	57
Atlanta	77	56	S. Lake City	88	59
Bismarck	82	43	S. Francisco	67	53
Boise	88	53	Seattle	81	60
Boston	70	52	Washington	74	55



NATIONAL WEATHER — Showers are due tonight in part of Arizona and in a wide belt from the Gulf Coast of Texas through Oklahoma, Kansas, Nebraska, New Mexico, Colorado, Wyoming, Utah and Idaho. It will be cool from the Great Lakes east and warmer elsewhere.

GM Boosts Prices Average of $119

(Continued From Page One)

engine, to $199 on GM's highest priced car, a Cadillac 75 Fleetwood limousine.

The price of the two-door Nova was hiked from $2,237 to $2,335. GM said $26 of the increase came in converting previously optional items to standard equipment.

The Fleetwood's price moved up from $10,979 to $11,178 with $37 of the boost coming in optional items being made standard.

The price of the popular two-door hardtop Chevrolet Impala with an eight-cylinder engine was jumped from $3,085 to $3,286 with $101 of the hike coming in newly standardized equipment.

The above prices include the federal excise tax of 7 per cent and dealer handling charges but not state and local taxes.

You don't have to be Spanish



but if you are, you'll recognize the authentic design of this opulent sofa and chair. You have a choice of lavish fabrics and colors. Do what the Spanish do. Buy beautiful furniture.

Sofa . . . $199
Chair . . $109

Fine furniture for every room . . . to suit every budget and every taste.

HARVEY FURNITURE
4405 Highland Rd. (M59) Corner Pontiac Lake Road
OPEN SUNDAY 1-5 — DO COME
Open 9:30 till 9; Tuesday and Saturday till 6

MAKE OVER PAGES

Pontiac Twp. OKs Disputed Landfill

PONTIAC TOWNSHIP — The long-disputed and emotion-charged question of permitting another landfill operation here was resolved last night when the Township Board approved a landfill license for the Oakland County Road Commission.

The issue has come up time and again over the past three years, noted Township Supervisor Roy Wahl. The road commission owns 55 acres of land south of Dutton and west of Bald Mountain roads. The board had continually opposed the commission application for a landfill license for the property.

However, after negotiations with the commission, the board decided any harassment" against granting the permit would be futile.

The one-year license was granted for 4.4 acres in the northwest portion of the land. Each year the contract must be renewed for additional parcels.

SALVAGE EFFORT

"Personally, I am probably the person most opposed to this," said Wahl, "but we have tried to salvage something out of these negotiations." He said the board did not accept the decision willingly but that it seemed necessary to grant the license.

A group of citizens at the meeting opposed the action and filed a petition containing more than 30 signatures from residents of Bald Mountain Road. The petition complained that the landfill is located on higher ground than all their homes and there is no real protection against their private wells being contaminated. They also said that the increased traffic would create a hazard and needless congestion on the road.

Calling the compromise the "lesser of two evils," Wahl listed the following conditions in the contract:

- All commercial haulers will enter and leave the site from the most northerly portion of Bald Mountain Road. Signs on the southern portion of the road will be posted to limit the flow of garbage trucks through the most residential area.

★ ★ ★

- In two years the commission will construct a two-lane paved road from M24 eash to the intersection of Bald Mountain and Dutton roads, thereby ending use of Bald Mountain Road by the haulers.
- All township residents will be allowed free use of the dump on a two-day-a-week basis, one day being Saturday. Township equipment has use for three days a week.
- Five acres in the northwest section of the land will be used until it is completely filled and before a new license is granted for another five acres. Each completed five-acre unit will then be deeded to the township for $1.
- A suitable buffer zone will be created around the entire area.
- If there is any contamination in the area's water table, the commission will be held liable and any proof of contamination will be established by the state's Water Resources Commission.

The board vote was 3-2 in favor of the permit, with Trustee Marjorie Drake and Treasurer Goldie Mailahn voting no. Trustee Robert Grusnick, who works for the road commission, abstained from voting.

THE PONTIAC PRESS

Area News

THURSDAY, SEPTEMBER 11, 1969 A—4



Pontiac Press Photo by Edward R. Noble

Eugene Vesely, Lapeer's Trailer Tycoon And Would-Be Camper

Campers Spell Success

LAPEER — "People get lucky once in awhile," said Eugene L. Vesely, commenting on the success of the company he founded in Lapeer County 12 years ago.

Clad in a light plaid sport shirt and slacks, the 52-year-old president of Vesely Co., was seated behind his desk in the company offices located on 11 acres on North Lapeer Road.

★ ★ ★

The modern facilities house one of the nation's largest manufacturers of recreational vehicles, including Apache camping and travel trailers.

Vesely's face broke into a broad grin as he recalled the summer of 1957 when he built the first tent trailer in the garage of the construction company he then owned.

CAMPING PLAN

"I built it so my wife, Ann, and I could take a month off to go camping in Alaska," he said, "and we still have never been there."

Some of his friends saw the camper and began requesting them.

★ ★ ★

"That summer we built 62 camping trailers, and in the fall I opened a small factory about 5,400 square feet," Vesely explained. "We redesigned the trailer from wood to aluminum, recognizing that the idea had potential."

Filling his pipe, Vesely continued, "The next year we had the nucleus of a little organization and began establishing dealers and by 1960 we had built 37,000 units."

APPEAL EXPANDING

"In the meantime our product appeal was expanding from the dyed-in-the-wool camper to the novice camper. This was due largely to an upswing in the economy, providing people with more leisure time, and the effects of increased advertising," he said.

The increase in consumer appeal called for a more sophisticated product, Vesely said. Today the tent camper will sleep eight people and includes cabinetry. Some models even have kitchen and bathroom facilities.

In 1961 the company moved to its present location and expanded its building facilities to 64,000 square feet.

Vesely's casual attire and relaxed disposition belie his position as the head of a large and prosperous enterprise.

LIKES SPORTS SHIRTS

"I like to wear sports shirts during the summer," the stocky crew-cut executive said. Vesely's hunting trophies line the walls of his spacious office.

Vesely explained that the recreational vechicle industry came into its own about 10 years ago after hanging on the coattails of the mobile home business for many years.

★ ★ ★

"It is still a growing field," he said. "The needs are there."

Since 1958 Vesely Co. has produced more than 150,000 units, Vesely said, including travel trailers which he began manufacturing in 1967. Recently the company began production of a "go-anywhere vehicle" called the Trail Boss under the Sierra brand name.

2 NEW FACTORIES

Within the near future the company will open factories in Jonestown, Pa., and Covington, Ill., which will manufacture travel trailers, leaving the Lapeer plant exclusive production of the tent campers, Vesely said.

When asked whether he does much camping, Vesely said he enjoys it very much but admitted that he doesn't have as much time to go camping as he used to.

★ ★ ★

"Today my life is a completely different story than 12 years ago," Vesely said.

"In the beginning of a business enterprise you derive a self-satisfaction in producing something, along with the determination to make it succeed. Then the day comes when you are motivated to do more.

PROFIT PRESSURE

"Today," Vesely explained, "there are stockholders to satisfy. You have to make a profit to protect their investment.

"But at the outset, you don't think about all the money you're going to make, you just know that you can build something and that is the approach you take," Vesely said.

'County Misses the Boat in Water Crisis Response'

(Continued From Page One)

the temporary line without any assurance of who could pick up the tab. But he believes the county should at least subsidize part if not all of the line.

DPW Director R. J. Alexander said he is not aware of the township's plan to build a temporary line.

★ ★ ★

"I have absolutely no knowledge of the temporary-line project. We are only doing right now what we can do. It is a normal course of action to truck water into an area when a situation like this develops," Alexander said.

The water crisis reportedly has stemmed from the pumping of ground water near Woodhull Lake in Waterford Township to afford dry excavation sites for a $28-million interceptor sewer.

2 TO 3 WEEKS

Alexander said it would take from two to three weeks for the water table to recover to normal levels.

Altman believes there is no guarantee the wells can recover that soon.

★ ★ ★

The area affected in Independence Township primarily is centered around Hillcrest and Lakeview Streets on the north side of Woodhull Lake.

Altman said that several alternate suggestions aired at a special township meeting were unsuitable because of sanitation problems. He said legal obstacles also would present further difficulties.

'WE HAVE RESPONSIBILITY'

"We have a responsibility of taking care of our people and if the county cannot anticipate such a problem, then we have to go ahead and examine our own solution regardless of cost factors," Altman declared.

Meanwhile, some 35 affected Waterford Township residents are getting emergency running water in their homes after overcoming a legal complication that delayed water connections.

BALKED AT PACT

Several homeowners on Sylvester, south of Eagle Lake, balked Tuesday at signing a county contract that would allow them to hook hoses from their homes to a water main.

★ ★ ★

They objected to a clause which said the emergency water would be turned off 10 days after sewer construction was completed in the area. But the wording was changed to require the water supply for a "reasonable ground-recharge period."

★ ★ ★

Supplying temporary waterlines to Waterford residents alone may cost the county up to $30,000, Alexander said.

Fed Head Fights Bill

WASHINGTON (UPI) — The chairman of the Federal Reserve Board says the nation is "at the tail end" of its inflationary period, and this is the main reason he opposes a bill that would fix a ceiling on bank interest charges.

"With all its imperfections, general monetary restraint seems clearly preferable to controls of this sort," William McChesney Martin told the Senate Banking Committee yesterday.

Funds for Addition to Fire Hall Sought

UTICA — Fire Chief Robert Beck has asked City Council for $65,000 to build an addition to the city's Fire Hall.

The chief told council that a 3,000-foot addition is needed soon in order to service the increased demands of the city for fire department services.

★ ★ ★

The council agreed to examine the feasibility of financing the project.

Police Force Set by Pontiac Twp.

PONTIAC TOWNSHIP — The Township Board established the township's own police department at its meeting last night.

The board hired Richard E. Brown as the department head.

Brown, 49, of Royal Oak served on the Birmingham Police Department in 1945-68. He retired at the rank of sergeant. Although no salary has been set for the post, it probably will be the same as the township fire chief, $9,250.

Brown's appointment is effective today. However, the township's contract with the Oakland County Sheriff's Department remains in effect and all communications will be routed through that agency.

Bond Issues Periled

By LOIS FRIEDLAND

Pinched again, Mr. Littleman!

The tax-free status of those municipal bonds which finance your school construction and road and sewer improvements is in danger. Furthermore, the interest-rate limit imposed by the state has priced those bonds right under today's market.

★ ★ ★

Once snapped up in the nation's money markets as good buys by wealthy investors, bond issues from Michigan municipalities today go begging.

The reasons are three:

- First, the state has a ceiling on interest rates for municipal bonds of 6 per cent. Currently, Dow Jones reports that the average municipal bonds offer an interest rate of 6.2 per cent, — or .2 per cent more money for the investor than Michigan is allowing her municipalities to offer.

★ ★ ★

- Secondly, the tax reforms recently passed by the House of Representatives include a clause that eliminates the tax-free status of the bonds. Although the reforms must still be passed by the Senate, most big investors are not buying for fear of ending up with huge investments which may later be taxed heavily.

★ ★ ★

"Congress, in trying to prevent individuals from avoiding taxes with tax-exempt bonds, apparently hasn't realized that this is the only basis on which public building can be financed," said Charles Moon of Dickinson, Wright, McKean and Cudlip, attorneys.

★ ★ ★

- Finally, the federal government is currently pursuing a tight-money policy in an effort to end inflation.

The impact of these combined problems is beginning to affect Michigan municipalities.

To date, only two communities in Oakland County have actually tried to sell bonds. Both have been unsuccessful. Many areas express fear of difficulties when their turns come.

West Bloomfield Township recently failed to sell $1.1 million in bonds for the Mullen Drain at the maximum 6 per cent interest rate. The township will try another bond sale next week.

Southfield tried to sell $330,000 worth of bonds once at 5½ per cent and again at 6 per cent and will try again next week.

★ ★ ★

The scheduled sale of $8 million in bonds for the new Oakland County Jail facilities is next Monday.

Daniel T. Murphy, head of the County Board of Auditors, refuses to commit himself as to what could happen. "I can't say. It depends on the bond market on the 14th and 15th."

DPW APPLICATIONS

The County Department of Public Works has several applications in the Municipal Finance Commission but none on the market now. Deputy Director Donald W. Rongler admitted that he fears possible selling problems.

★ ★ ★

Although no area school districts have bonds for sale at the moment, school districts will be hit hardest by the new problems.

★ ★ ★

More than 50 per cent of all tax-exempt bonds are issued for educational facilities, according to the Michigan State Association of Supervisors, which is working with the Michigan Association of Counties to fight the municipal bond exemption.

Locally, the only bonds being sold easily are those short-term issues bought by local banks largely as an expression of community goodwill, according to Moon.

MOVE TO HIKE MINIMUM

While lobbyists are fighting the tax-reform clause in Washington, Rep. Raymond Smit, R-Ann Arbor, is readying a bill in Lansing to raise the minimum 6 percent.

"It appears that 8 per cent would be more appropriate," said Smit. The bill will be ready for the October session.

And It's on the House

Hospital Dines Parents

AVON TOWNSHIP — Candlelight and wine, sweet words and plans for the future. Young love? A tender and exciting courtship? Not really.



Pontiac Press Photo

DINNER ON THE DOCTORS—The staff of Crittenton Hospital has launched a new program, providing candlelight dinners to new parents. Pouring a practice round for James Duren, hospital administrator, and Mrs. Harold Mowat, dietician and food service superintendent, is C. Lee Roberts, food service manager.

The man and woman enjoying the intimate dinner at Crittenton Hospital are new parents.

The idea of a candlelight, wine and steak dinner for the mothers and fathers of new arrivals is part of a program just initiated by the hospital staff.

"We thought it would be a nice gesture," said Mrs. Elizabeth Allen, the hospital's administrative assistant. "It gives the couples an opportunity to have a leisurely dinner together before going home with the baby."

STARTED ALREADY

Although the official starting date of the program is next Monday, dinners have been served to couples for the past two weeks.

About three days after giving birth, the mother receives a printed invitation and is asked to invite her husband to the fre meal. The menu is the same as at any fancy restaurant. The dinner is served by Crittenton's dietary staff.

"We try to do everything we can to make the patients know they are individuals to us, not just a bed or a room number," said Allen.

The table is set with fine china and linen tablecloths in the "His and Her Lounge," on the same floor as the maternity ward. "By the third day the mother is usually feeling well enough to enjoy something like this," Mrs. Allen said. "The women, for the most part, go home on the fifth day."

★ ★ ★

Mrs. Allen said she doesn't know of any area hospital with such a program. But, she added, the couples that have had their special dinner have described it as "wonderful."

Queen Named for Centennial in Rochester

ROCHESTER — Mrs. Robert (Cindy) Bommarito was named Centennial Queen in ceremonies this week.

Mrs. Bommarito, 22, of 325 N. Alice sold more tickets to the historical spectacle than any other queen contestant to win top honors as official hostess of the centennial.

★ ★ ★

Cindy and her husband plan their first-prize trip to Nassau later this fall.

Runners-up in the queen contest were Deidre Townsend, Dana Maletzke, Julie Gibbard, Susan Steward, Brenda Stephanski, Renee Ransome, Ginger Mawhinney, Thea Terry, Pat Palmer, Judy Keefler, Nancy Fulk, Cheryl Mulligan, Jane Brookbank, Janice Rowland, Peggy Russell, Donna Strong and Terry Deaton.

Federal Official to Talk at OCC

Parley Is on Programs for Health Professions

A conference for administrators of allied health professions programs being conducted at Detroit and Pontiac area universities and colleges will be held tomorrow on the Oakland Community College's Orchard Ridge Campus, Farmington Township.



DR. LORE

The conference is cosponsored by OCC and the Michigan College of Osteopathic Medicine, Pontiac.

Dr. Ernest Retzlaff of the MCOM faculty will chair the assembly which begins at 9:30 a.m.

Dr. James I. Lore of the U.S. Public Health Service, will be guest speaker at the conference. He will describe the provisions of grants to be issued to the various institutions involved in conducting allied health training programs.

Dr. Lore will assist in the development of allied health profession training curricula for funded institutions and will answer any questions that may pose a problem for members of the group.

OCC Offers Counseling for Students

Oakland Community College is providing guidance and counseling this fall for all students in credit courses offered by its community services division, according to Thomas J. Krupa, associate director of community education.

Counseling will be available Monday to Thursday, through Sept. 25 at:

Clarkston High School, 6595 Middle Lake, 7 p.m.-9 p.m.

Holly High School, 920 E. Baird, 7 p.m.-9 p.m.

Lake Orion High School, 445 Scripps, 7 p.m.-9 p.m.

Milford High School, 2380 S. Milford, 7 p.m.-9 p.m.

Pontiac Northern High School, 1051 Arlene, 7 p.m.-10 p.m.

Rochester High School, 180 S. Livernois, 7 p.m.-9 p.m.

South Lyon High School, 61526 W. Nine Mile, 7 p.m.-10 p.m.

St. Frederick High School, 92 Whittemore, Pontiac, 7 p.m.-10 p.m.

Troy High School, 3179 Livernois, 7 p.m.-10 p.m.

Walled Lake Central High School, 2978 S. Commerce, 7 p.m.-9 p.m.

Waterford Township Crary School, 501 N. Cass Lake, 7 p.m.-9 p.m.

West Bloomfield High School, 3380 Orchard Lake, Orchard Lake, 7 p.m.-10 p.m.

Area Man Gets National Post

Walter J. Fightmaster, executive director of Oakland Community Services, has been elected secretary of the new National Council on Community Services for Community and Junior Colleges.



FIGHTMASTER

The National council grows out of a community services project sponsored by the American Association of Junior Colleges funded by the W. K. Kellogg Foundation.

The council was established to encourage community involvement as an effort of the two-year college, to foster attacks on social problems and to stimulate discussion and ideas among community services personnel in two-year colleges.

The council will promote relationships between community colleges and other groups committed to community service and education.

Fightmaster of 5400 Sunnycrest, West Bloomfield Township, will serve as secretary of the council until it elects new officers in March.

NEWSPAPERS
40c per 100 lbs. delivered
Royal Oak Waste Paper & Metal Co.
414 E. Hudson, Royal Oak
LI 1-4020

FRI. & SAT. SPECIALS

TAKE OVER PAGES



Men's 8.99 sweaters
100% lambswool cardigan or V-neck pullover. Assorted fall colors, S-M-L-XL. $5



SALE
Men's dress, sport shirts
2 for $7
Best-selling 3.99 shirts. Choose dress shirts of polyester/cotton in 14½-17, 32-35. Ass't. sport shirts in sizes S - M - L - XL. By Waldorf.



SALE
Regular 4.00 women's lingerie
3.33
Pj's, gowns, slips, petticoats. Nylon tricots, brushed nylons, cot. flannels, more. 34-40, 42-48, S-M-L-XL. Save 15% off reg. price!

THE NEW, NEW Federal's



Daytime dresses
Daytime dresses and shifts. Fall colors. 12-20, 14½-24½. Reg. 4.99 3.88

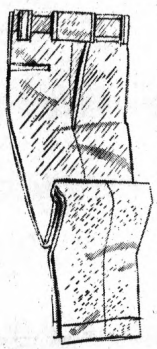

Our men's reg. 5.49 work pants
$5
Supper twist twill Fortrel® /cot. blend pants need no ironing. 30-44W, 29-34L.



Boys' reg. 2.99 cotton/nylon denim jeans
$2
Blue denim jeans have 2 front, 2 back pockets; zip fly. 6-12 Reg. Slim.



D-EE widths

SALE
Men's Neoprene® oil resistant oxfords
9.84
Reg. 13.99
These work oxfords have oil-resistant sole and uppers, moc toe, full cushioned arch and insole. Black. To 12.



SALE
No-iron Fiberglas® traverse draperies
6.00 50x90 pair
Printed traverse drapes are hand washable, never need ironing. Pinch pleated. Save!
• 100x90" ..... $12 pr.
• 150x90" ..... $18 pr.



Women's sweaters
Wool Shetland cardigans, pullovers. Ass't colors. 34-40; reg. $6. 4.99



Boys' stretch socks
Cotton, Orlon® acrylic or nylon. 1 size stretch and 7½ to 10½. 3 pr. $1



Girls' knitted tops
Cotton long sleeve knits with turtle, mock turtle. In 3-6x, 7-14. Irregs. 1.09

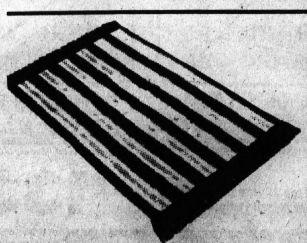

Rayon viscose rugs
Striped throw rugs are easily washed, non-skid latex backing. 21x36" size. 1.77
26x45" 2.77



Men's Waldorf reg. 79¢ stretch hose
3 pr. $2
Textra-lon nylon. Fits to 13. Save!

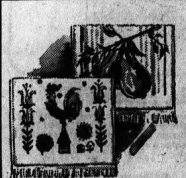

Printed velour kitchen towels
2 for $1
Soft cot. terry. Slight misprints.



Irreg. cotton terry mats
1.27
Absorbent cot. terry. 18 x 30".

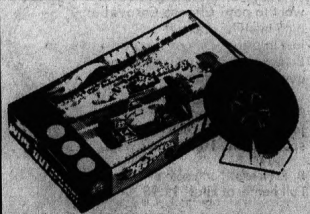

"Hot Wheels" game
"Hot Wheels wipe out" game is exciting. Choose speed. . .win race. 3.99

OPEN 10 A.M. TO 9 P.M. (Sat. 9:30-9)
Drayton open Sunday Noon to 6 p.m.
(Downtown closes Tues., Wed. at 6 p.m.)

FEDERAL DEPT. STORES

DOWNTOWN AND DRAYTON PLAINS

Oil Boom Is Seen as Boon to Alaska

ANCHORAGE, Alaska (AP) — An oil boom of record proportions has opened a great vista of self-development for Alaska, long dependent on the federal government both as a territory and a state.

* * *

The $900 million reaped at Wednesday's sale of oil and gas leases on the frozen North Slope will give Alaska the reserves it needs to solve many problems, including these:

● Through it is more than twice as big as any other state, it has only 4,000 miles of paved roads. Travel is expensive and difficult and many Alaskans never leave their native villages.

● Many of its native children —Indians, Eskimos and Aleuts —still are flown thousands of miles to the "lower 48" states to attend Bureau of Indian Affairs schools because schools in their own villages would be too costly and few teachers are available.

● State taxes are extremely high, but the standard of living in many areas is very low. Southeast Alaska must bring milk by boat from Seattle because there is no land for livestock. The federal government owns 97 per cent of Alaska's land.

● High prices and a grievous housing shortage tend to inhibit population expansion, and only 280,000 people live in Alaska. Of those, 120,000 live in Anchorage.

'MUST BE APPROPRIATION'

Republican Gov. Keith Miller cautions:

"There should be no mistaken impressions that all of Alaska's financial difficulties will disappear. We can't spend money just because we have it. The funds must first be appropriated by the legislature."

Up to now, the Alaska Legislature has been like a crowd of husky fishermen trying to make a meal of one small salmon. There hasn't been even enough state money to meet the most obvious needs. Alaska has spent only $300 million in its 10 years as a state.

* * *

Alaska gets its oil-age economy under way next week by selling $8.5 million in bonds to build highways, airports, fish hatcheries, hospitals, schools and a pioneers' home.

Miller said a substantial portion of the oil lease money will be deposited in Alaska banks so it will be available for loans in the state.

FORMULATING PLANS

State officials already are formulating plans for long-range use of the oil bonanza. Miller's office has hired a research firm to help come up with proposals to be submitted to the legislature. The Legislative Council has retained the Brookings Institute to manage a series of seminars designed to tap the brainpower of the state's leading citizens.

There is a committee to study building a state capitol, perhaps with oil money. Alaska's government operates out of an old federal building in Juneau.

* * *

Some want to move the capital from Juneau to Anchorage, already the site of some state government offices, or to some other more centrally located spot. The only way to get into Juneau is by boat or plane.

Each legislator will have his pet project, but the idea of such wealth is so new that few have voiced seriously thought-out programs.

'Depressed' Viet Kills 2 Yanks, Self

SAIGON (AP) — Two U.S. military advisers were shot and killed Monday by a "mentally depressed" South Vietnamese soldier who then killed himself, the U.S. Command announced today.

The Americans were Lt. Col. Eugene F. Smallwood, 42, of Fairfax, Va., and Maj. Anthony J. Broullon, 32, of Jackson Heights, N.Y. They were killed as they were leaving a South Vietnamese army compound 25 miles southwest of Saigon.

Both were senior advisers to units in the South Vietnamese 25th Infantry Division, Smallwood with the division's 50th Regiment and Broullon with that regiment's 4th Battalion.

* * *

They were slain as they were leaving the battalion's base camp Monday afternoon. The battalion commander heard the shots and rushed to the scene. The guard who had killed the two Americans fired on the battalion commander but missed him.

KILLS HIMSELF

The guard then shot and killed himself, U.S. headquarters said, adding that he "was reported to have been mentally depressed."

It said there was "no evidence to associate the guard with the enemy, according to initial reports."

A joint U.S.-South Vietnamese investigation into the shooting now is under way.

Metro Airport Bomb Defused

DETROIT (AP) — Investigators sought suspects and a motive today for the planting of a time bomb at Detroit Metropolitan Airport.

The explosive charge, two quarter-pound blocks of TNT, was found Wednesday on a remote corner of the airport, far from the passenger and freight terminals but near a fuel-tank farm.

* * *

It was discovered by an airlines maintenance employe, who said he saw two men in the vicinity shortly before. The explosive and timer were in a brown box the size of a shoe box. The box was inside a shopping bag.

* * *

Bomb squads from Selfridge Air Force Base defused the device about 45 minutes after it was due to go off. Police said a wire had become disconnected from the timer when the bomb was moved to another location.

Body Recovered

DETROIT (AP) — The body of a boy was recovered from the Detroit River Wednesday near Belle Isle. Police said the boy, about 2 years old, was wrapped in a coverlet and was not believed to have been in the water long. An autopsy was scheduled.

MAKE-OVER PAGES

Mrs. Pike Hopes

Voice From the Grave?

SAN JOSE, Calif. (AP) — The widow of Dr. James A. Pike says she is so sure of his spiritual survival that she believes he will communicate with her directly and not through a medium.

* * *

The former Diane Kennedy, 31, the third wife of the former Episcopal bishop of California, spoke at a news conference Wednesday less than 24 hours after Pike's burial in a tiny Protestant cemetery in Jaffe, Israel.

* * *

Pike's body was found Monday in a canyon in the Judean Desert. He fell 70 feet while attempting to climb out of the canyon to find her, Mrs. Pike said.

* * *

They had become lost during a field trip in the desert where they were doing research for a planned book on the life of Christ, "The Other Gospel." Their car became stuck and they started walking out. Pike's legs gave out, Mrs. Pike said, and she went on for help.

WEARS BANDAGES

Mrs. Pike still wore bandages from her ordeal.

"I feel if there is to be any communication between us," she said, "if there is anything to come through, it will come to me directly."

* * *

"This is a long story and I will write it carefully: Some messages will come through because we are not separated by death. Jim has found peace and joy and he knows it is not necessary for him to talk to me to let me know this."

After his son's death in 1966, Pike said he had established communication with the youth and wrote about it in a book, "The Other Side."

The first time that a donkey appeared as a symbol of the Democratic party was in a cartoon published in 1870.

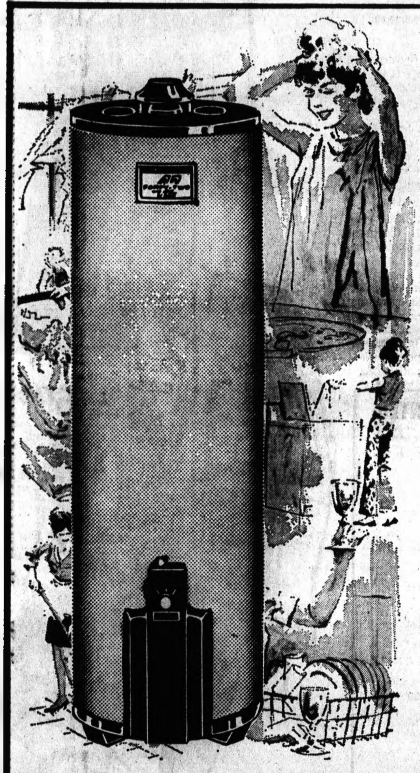

Sears

SEPTEMBER ANNIVERSARY DAYS SALE

30-Gallon Gas Water Heater

Regular 69.95

$59

take-with prices

Fiber glass insulated, glass lined tank keeps water hot and clean. Provides up to 65.3 GPH the first hour at 100° temperature rise. Up to 35.3 GPH for each hour in use. 1-stage.

79.95 40-Gal. Gas Water Heater . $69
89.95 50-Gal. Gas Water Heater . $89
109.95 50-Gal. Gas Water Heater . $99

Ask About Sears Convenient Credit Plans

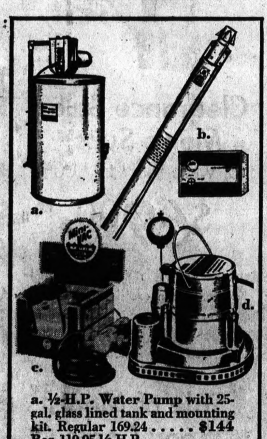

a. ½-H.P. Water Pump with 25-gal. glass lined tank and mounting kit. Regular 169.24 . . . . . $144
Reg. 119.95 ½-H.P. Pump Only $94
b. 1-H.P. Submersible Water Pump with convenient in-the-house control center. Reg. 269.95 . . . . . $209
c. Mini-Vac-Pump with 115-volt AC motor, glass lined, brass filled, Regular 39.95 . . . . 34.97
d. ½-H.P. Submersible Sump Pump, heavy duty, completely water-proof. Regular 79.95 $64

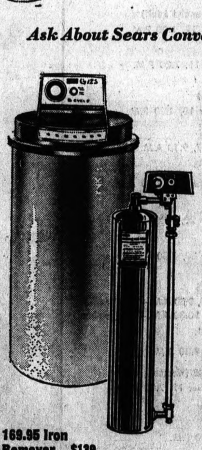

169.95 Iron Remover . $139

5-Cycle Automatic Water Softener

Regular 249.95

$209

Cleaner, softer clothes, hair, skin and cleaner dishes. 5 automatic cycles for superior softening and salt efficiency.
329.95 6-Cycle Softener $259

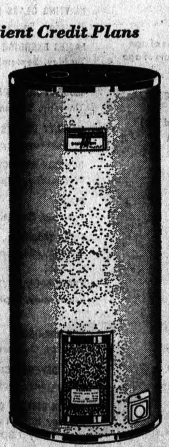

52-Gal. Electric Water Heater

Regular 79.95

$69

Dual heating elements. Fiber glass insulated, glass lined tank keeps water clean and hot.
99.95 52-Gal. Heater $89
44.95 20-Gal. Heater $37

Plumbing and Heating Dept.

Open Monday, 2 Tuesday, Friday, Saturday 9 to 5:30, Thurs. 9 to 9, Wed., 9 to 5:30

Sears Roebuck and Co.

Downtown Pontiac Phone FE 5-4171

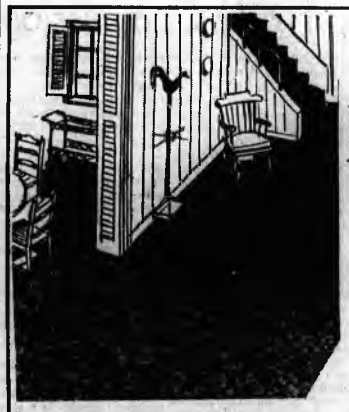

WOOL? ACRYLIC? NYLON? POLYESTER?

WHAT CARPET FIBER BEST FITS YOUR NEEDS?

For a Straight Answer and a Purse Pleasing Low Price

Come and Save at

Beckwith-Evans

Save 30% to 60%

Giant Size REMNANT CLEARANCE

Partial Listing

Yarn Reference to Face of Carpet

SIZE	DESCRIPTION	COMP.	SALE
12x8-3	Avocado Kit. Cpt.	88.00	39.95
12x16-10	Emerald Random	264.00	149.95
12x22-7	Gold Loop	210.00	12.95
12x11-0	Moss Random	180.00	109.95
12x15-6	Gold Loop	147.00	79.95
12x14-11	Beige Texture	220.00	119.95
12x10-4	Avocado Carved	168.00	89.95
12x9-8	Orange Kit. Cpt.	104.00	59.95
12x11-5	Gold Nugget Loop	90.00	59.95
12x10-5	Green Twist	168.00	109.95
12x24-0	Bronze Kit. Cpt.	256.00	149.95
12x12-10	Beige Tweed	102.00	69.95
12x19-0	Gold Loop	175.00	99.95
12x15-0	Cape Cod Blue Kit. Cpt.	200.00	139.95
12x18-0	Blue Green Loop	168.00	99.95
12x14-3	Bronze Kit. Cpt.	200.00	109.95
12x16-8	Avocado Loop	138.00	79.95
12x11-10	Off White Random	192.00	99.95
12x15-7	Beige Tweed	168.00	89.95
12x17-3	Red & Black Kit. Cpt.	200.00	119.95
12x22-0	Gold Loop	203.00	109.95
12x11-7	Gold Tweed	96.00	59.95
12x9-6	Gold Carved	91.00	59.95
12x17-2	Avocado Twist	288.00	179.95
12x14-4	Blue Kit. Cpt.	120.00	79.95
12x19-8	Clover Green Kit. Cpt.	204.00	129.95
12x11-10	Avocado Carved	176.00	89.95
12x18-0	Gold Kit. Cpt.	192.00	119.95
12x14-6	Orange Tweed	169.00	89.95
12x11-0	Blue Green Texture	130.00	79.95
12x9-5	Red and Black Loop	107.00	69.95
12x8-2	Beige Loop	88.00	39.95
12x12-3	Avocado Random	144.00	89.95
12x11-5	Green Carved	165.00	99.95
12x15-7	Aqua Random	231.00	169.95
12x12-6	Avocado Carved	204.00	139.95
12x11-11	Bronze Random	160.00	99.95
12x2F-3	Orange and Brown Tweed	448.00	289.95
12x10-3	Mist Green Texture	154.00	89.95
12x12-0	Yellow Random	160.00	99.95
12x17-0	Avocado Kit. Cpt.	184.00	109.95
12x10-5	Bronze Random	140.00	79.95
12x18-6	Gold Texture	150.00	89.95
12x16-2	Avocado Kit. Cpt.	176.00	109.95
12x11-2	Green Loop	110.00	69.95

SHEARED WOOL PILE

Subtle highlights created by random shearing. A quality tough enough for commercial use. 12 colors. Special Purchase.

$8.98 Sq. Yd.

ACRYLIC PILE PLUSH

A velvet appearance, 12 beautiful colors, no static, stain resistant, easy to care for. Special purchase.

$5.98 Sq. Yd.

501 NYLON PILE

Dense, tight construction. Suitable for heavy traffic areas. 10-Year pro-rated wear guarantee. Special Purchase.

$4.98 Sq. Yd.

KODEL POLYESTER PILE PLUSH

A heavy textured plush Kodel polyester pile with a beautiful finish. Your choice of 12 lovely colors. Easy to clean, a snap to maintain. Special purchase

$6.98 Sq. Yd.

OPEN Thurs., Fri., Sat. 'TIL 9 P.M.

CONVENIENT CREDIT — NO MONEY DOWN — 3 YEARS TO PAY

Beckwith-Evans FINE FLOOR COVERINGS

TEL-HURON SHOPPING CENTER WEST HURON AT TELEGRAPH—334-9544



MISS KING



MISS STRINE



MISS WALTER

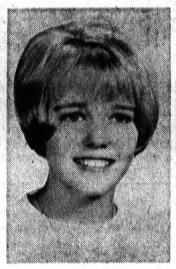

MISS SCHULTZ



MISS MORTIMER

Six Girls Are Deciding on Bridal Gowns



MISS LIVINGS

Mr. and Mrs. Max F. King of North Adams Road, Bloomfield Township announce the engagement and 1970 wedding plans of their daughter, Ann Marie to A.B.E. Richard L. Merrill Jr., USN.

The prospective bridegroom, the son of Mr. and Mrs. Richard L. Merrill of Kalamazoo, is stationed on the USS John F. Kennedy.

Strine-Richards

Cynthia Strine's engagement to Mark William Richards is announced by her mother, Mrs. Mary L. Strine of Menominee Road.

Parents of the prospective bridegroom are Mr. and Mrs. Charles Richards of Grayton Street.

The couple attends Oakland Community College.

Walter-Stier

Linda Margaret Walter and Spec. 4 Michael Mark Stier, USA are planning May, 1970 wedding vows.

★ ★ ★

Parents of the couple are Mr. and Mrs. George Walter of Mapleleaf Road Stier of Can- Mrs. Herman Stier of Canterbury Drive.

Schultz-Barc

Linda Ilene Schultz will marry James Edward Barc on Dec. 6. Mr. and Mrs. James Schultz of Judah Road, Orion Township announce their daughter's engagement and marriage plans.

The prospective bridegroom is the son of Mr. and Mrs. Edward Barc of Shorewood Street, also Orion Township.

Mortimer-Kivela

Mr. and Mrs. James W. Mortimer of Northville announce the engagement and August 1970 wedding plans of their daughter, Jeanette and Alan L. Kivela.

The prospective bridegroom, who attended Michigan Technolocial University, is the son of Mr. and Mrs. Leo Kivela of Covington.

The bride-elect attends Northern Michigan University.

Livings-Cartwright

Deborah Louise Livings and ADR3 James L. Cartwright, USN are planning to be married Feb. 7. Her parents, Mr. and Mrs. Clifford M. Livings of Hartland, are announcing the engagement.

The bride-elect has attended Michigan State University. Her finance is the son of Mrs. Norla Cartwright of Hartland and the late Mr. Cartwright. James is presently stationed at Quonset Point, R. I.

Noted Graphic Works on Display

A collection of over one thousand original lithographs, etchings, woodcuts, and the newer plastic and mixed media prints comprise the second annual two-day exhibition and sale at Birmingham Gallery Inc. It was brought by the Ferdinand Roten Galleries of Baltimore.

NOTED PRINTMAKERS

Artists whose graphic works are included are among the outstanding printmakers of the past three centuries, among them Goya, Renoir, Kollwitz, Chagall, Picasso and Baskin.

★ ★ ★

Jerome Donson, lecturer and critic will be in the gallery during the two-day period to answer questions about this collection in particular and graphic art in general.

★ ★ ★

Donson was formerly director of the Long Beach, California, museum, and American Specialist for the U.S. State Department in charge of the traveling exhibition, American Vanguard, which toured extensively in Europe a few years ago.

The special two-day exhibition, from 10 a.m. until 6 p.m., Friday and Saturday will serve as a preview to a graphics show which will remain on view through Sept. 30. Regular gallery hours are from 9:30 a.m. to 6 p.m. Tuesdays through Saturdays.

Auto Recovery Dilly of a Job

DENVER, Colo (AP) — After her automobile was stolen, Mrs. Jerry Cullen notified police and mentioned the loss to her mailman, Don Dill.

★ ★ ★

A couple of hours later, the mailman was back at the Cullen home to report he had seen the stolen car abandoned about eight blocks away.

★ ★ ★

Dill is a brother of Police Lt. Arthur Dill. Another brother, Harold, used to be Denver's Chief of Police.

Cotton is extremely strong.

F. Noland Reynolds photography
325 So. Woodward Ave.
Birmingham, Michigan 48011
Phone/313-646-1131
Portraiture - Commercial Advertising
FORMAL PORTRAITURE
WEDDING CANDIDS
FAMILY GROUPS
GRADUATION SENIORS
PRESS PUBLICATIONS
GARDEN PORTRAITS
WEDDING STATIONERY
CUSTOM FRAMES

Polly's Pointers

A Manufacturer's Tip

DEAR POLLY — I have first-hand information for Hannah who wanted to keep her spun aluminum pieces looking good as new. We are a major distributor of aluminum and I presented this problem to our aluminum manager. His professional answer was: "If the spun pieces are washed frequently (every two or three weeks) in a mild detergent they will retain their original beauty and usefulness.

But, a word of caution — alkalies, such as sal soda or baking soda, attack the metal and therefore should never be used on aluminum. Also, you may use a good abrasive-type silver polish for the outside of an aluminum utensil. For the inside, simply boil, for five to eight minutes, a solution of two tablespoons of cream of tartar to each quart of water in the utensil.

To further brighten the inside, shine with a steel wool pad. Thank you for giving American industry a chance to help the American home. — K.V.M.

Thank you, K.V.M. as we always appreciate hearing what manufacturers recommend for their products. I am sure the readers will use their good judgment about selecting the proper treatment of their particular pieces whether they are practical utensils or decorative pieces. — POLLY

POLLY'S PROBLEM

DEAR POLLY — I have some tape marks left on the wall after taking down some pictures that had been taped to it. I cannot wash these marks off because the paint comes off. PLEASE help with an answer to this problem. — ADELE

★ ★ ★

DEAR POLLY — The Pointer about using a tile as a memo pad helped me solve a problem. Every time I relax in the tub I think of many things that should be added to the grocery list or that need to be done. I tied one end of a string securely to a pen and the other end to the tub faucet.

Now I make any notes or lists on the tiles and they can be washed off later. By this same method, other family members help by writing down toilet items as they are needed. — MRS. J. B.

★ ★ ★

DEAR POLLY — When packing for a family vacation or trip, I list each item on a file card as I put it in a suitcase. I then tape this card to the lid of the case. This makes it easy for everyone to find what he wants and eliminates rummaging which causes rumpled clothes.

★ ★ ★

When it is time to return home, this card list helps to get everything organized and keeps me from forgetting to repack small things. — MILLY

Freshen Trays

To freshen ice cube trays which collect odors, fill them with water, add a teaspoon of baking soda and swish the mixture around.

Cotton linters are used in making X-ray film.

ted's


SHRIMP FRY FAMILY STYLE
"ALL YOU WANT"
STEAMED SHRIMP, served with Drawn Butter, DEEP FRIED SHRIMP, with homemade Snappy Sauce. Huge TOSSED SALAD. Choice of POTATOES, Hot HOMEMADE Bread.
EVERY FRIDAY NIGHT
5 to 10 P.M.
MI 4-7764
ted's
Woodward & Square Lake Rd.
BLOOMFIELD HILLS


Specializing LANE BRYANT
THE OCCASION COSTUME TAKES TO FINEST FUR
It also takes to the new longer jacket (wool interlined) and beautiful textured frieze of wool and nylon, trimmed with a natural mink collar. Blue with Cerulean®, brown with Tourmaline®, celery with pastel, camel or red with ranch. Sizes 16½ to 30½.
REMEMBER:
IF IT'S GREAT FASHION
IT'S HERE IN CUSTOM SIZES
fur products labeled to show country of origin of imported furs.
The Pontiac Mall
Order by mail or phone 682-7500. Add 40c for delivery plus 20c for C.O.D.'s and 4% tax

QUALITY REPAIRS
ON ALL MAKE HEARING AIDS
Loaners Available

PONTIAC MALL OPTICAL & HEARING AID CENTER
Phone 682-1113
Zenith "Living Sound"
HEARING AID DEALER

WKC
108 N. Saginaw—Downtown Pontiac—FE 3-7114
OPEN FRI. & MON. 9:30 am to 9 pm—SAT. HOURS 9:30 to 5:30 pm
Come. Save in WKC'S LOWER LEVEL FURNITURE DEPT.

Care-Free SPANISH Design for Comfortable CASUAL LIVING
3-Pc. Living Room Set
• Regular $465.95—Save $66.95
$399
• Deluxe glove soft vinyl in dramatic black • Cushion designed sofa, lounge chair and swivel chair • Make dramatic room arrangements with this set.
Matching STRATO-RESTER Chair $149.95—Matching LOVE SEAT $169.95- Matching OTTOMAN $42.95
PARK FREE in WKC's Own Lot in Back of WKC or 1-Hr. in Downtown Parking Mall—Have Ticket Stamped at Cashier's Office
WKC
Payments to Fit Your Budget, Available at WKCI

Foreign Legion Living the Quiet Life, but Traditions Remain

CORTE, Corsica (AP) — The French Foreign Legion—a symbolic part of it, at least—has pitched permanent camp in an old seminary here, taking in the sun and coming to terms with a life of blank cartridges.

The Legion has been out of combat and its old "Beau Geste" headquarters at Sidi bel Abbes in Algeria for more than six years. The sentinel in a white kepi, green tie and red-fringed epaulets of the gates of Corte's Grosetti barracks may never have seen desert sand or heard an unfriendly gunshot.

★ ★ ★

Except for some 300 paratroopers from the 2nd Legion paratroop regiment, who have gone to fight "bandits" in Chad at the request of the government of the former French African colony, there are no more villages to pacify, no oases to mop up.

Like a man in semiretirement, the Legion has to think hard to fill out its days. Cpl. Zoslalaw Raijkowki won a first place in a clarinet competition. Another Legionnaire was sixth in a pentathlon meet. A motto on the back cover of the Legion magazine, Le Kepi Blanc, acknowledges the change: "Under new skies, under new forms, the Legion serves France."

TRADITIONS STAY

But the traditions of toughness and hospitality stay the same. A Legion sergeant, with "Legio patria nostra" (the Legion is our Fatherland) tattooed on his arm, refused to let a visitor pay for a round of drinks at the noncommissioned officers' bar. "I insist," the guest says. "I would shame the Legion if I let you," the sergeant replies. He is dead serious.

★ ★ ★

The base here is one of three Legion outposts in Corsica. Basic training for recruits is in Bonifacio at the edge of the strait that separates Corsica from Sardinia. Advanced classes for mechanics, communications men, barbers and cooks are at Corte. The post at Calvi is for paratroop training.

Legionnaires come from 37 countries and in numbers the French Defense Ministry does not specify. There are thought to be about 10,000 of them and perhaps less—not even half the total in the days when the Legion was taking heavy losses in Indochina and Algeria. Apparently Germans make up about 45 per cent of the corps, with Belgians, Spaniards, Italians and Greeks supplying about 30 per cent and Poles, Yugoslavs, Czechs and Hungarians most of the rest. Frenchmen also can sign up.

CAN USE ANY NAME

Legionnaires have the right to use any name they like while in service. Some choose pseudonyms because they have criminal records. French officers insist, however, that there are no felons or war criminals in the Legion. They joke that the privilege of changing a name comes expensively when related to the base pay of a recruit: the equivalent of $28 a month.

There are no records on desertion, but it is undoubtedly high, especially during the six months' basic training period. Pleasure boaters at Bonifacio harbor found a sign this year warning them to remove a gas tank, spark plugs or propeller before leaving a boat to tempt Legion runaways.

★ ★ ★

If he stays, a recruit could spend five years in Corsica or go on to posts in French Polynesia, the Afars and Issas territory (formerly French Somaliland) or to Legion centers in Marseille and Aubagne in southern France.

In Corsica, he Legionnaire finds a reasonably friendly welcome. Corsicans are amused by Lelon swagger and habits like drinking beer straight from the bottle in restaurants, but are not keen on letting their daughters spend time with them. For young Legionnaires who hear tales of Bab Azoun Street in Algiers and its girls with purple hair, this makes for problems.

'NOT THE COLONIES'

"It's no the colonies, Corsica, you know", a photo supply shop owner in Corte said. "The Legionnaires aren't protecting us from any wild natives. In Africa, the French loved them as protectors. So when they don't have anyone throwing rose petals at them and don't have the release of battle, then of course you have some uneasiness. Pay-day is the 26th of the month. We watch out for it".

★ ★ ★

Slowly, some of the tough old sergeants seem to be adapting They put their money into cars — one has a white Lotus sports model—and get married and have families. The Legion has become so domesticated that an apartment building to hose the families of 50 NCOs is under construction in Corte.

★ ★ ★

On a small scale, there are things to look forward to. Capt. Bargoin, a gray-haired Indochina veteran, now takes pride in the two yearly training periods his Legionnaires have with U.S. Marines. Naturally, Bargoin thinks his men are meaner.

★ ★ ★

The Legion has been greatly diminished to conform with France's status. Much of the job was done by Charles de Gaulle, who did not forget that the 1st Legion Parachute Regiment sided with the generals who rebelled against him during the Algerian war in April 1961.

★ ★ ★

The regiment was disbanded and the officers punished and scattered.

With De Gaulle gone, a Legion office said he thinks the corps will reassert itself and even be allowed to march down the Champs Elysee again in the impressive, slow Legion step on the 14th of July, Bastille Day.

FREE WATERMELON



FRI. AND SAT. ONLY with purchase of $10.00 or more

WICKES LUMBER

LIMIT 1 PER FAMILY

Hairy Issue Raised by Pepper 'Pot' Plea

BY DICK WEST

WASHINGTON (UPI) — Rep. Claude Pepper, chairman of the House Crime Committee, has proposed that the Public Health Service undertake an intensive and extensive study of marijuana smoking in America.



Its purpose, the Florida Democrat explained, would be to provide definite answers to such questions as whether marijuana is addictive and necessarily leads to the use of stronger drugs.

He said the study should be comparable to the earlier one the surgeon general made to determine whether cigarette smoking was harmful.

I heartily endorse Pepper's proposal, and when that study is completed I wuld like to see the surgeon general—or someone—contact yet another study of yet another social problem.

HAIRY THEORY

Its purpose would be to ascertain whether growing hair is addicitive.

The theory that people may become addicted to hair growing was advanced the other day by Dr. Hans Von Follicle, who lectures at the barber shop I patronize.

"I've seen it happen too often for there to be any other explanation," Von Follicle said.

"A kid will get in my chair and I will notice he is wearing his sideburns a bit longer than the last time.

★ ★ ★

The next time he come in the shop he is sporting full-blown muttonchops. When that happens, you can bet it won't be long before he starts fooling around with the hard stuff — beards and mustaches.

"You may think you can stop with a Will Chamberlain goatee or a Tom Dewey mustache but case histories of hair addicts show a definite tendency to go on to something stronger.

"The only way to quit growing hair is to quit cold turkey You've got to shave it all off at one time."

Huber Raps McClure Gifts to Democrats

LANSING (UPI)—A Republican state senator, labeling the campaign contributions to Democrats by a top party official as "intolerable," has demanded the resignation of multimillionaire oilman Harold McClure as GOP national committeeman for Michigan.

The blast by Sen. Robert J. Huber, R-Troy, was the first public denunciation of McClure by a Republican officeholder since it was disclosed that McClure last year contributed $2,000 to the unsuccessful reelection campaign of Sen. Daniel Brewster, D-Md.

★ ★ ★

It has also been reported that McClure contributed to campaign coffers for Sen. Phillip A. Hart, D-Mich.

Brewster and Sen. Russell Long, D-La., have been questioned by the FBI and a federal grand jury in Maryland, both of which are studying allegations of bribery involving government contracts and legislation.

QUESTIONED EARLIER

McClure said last week the FBI had questioned him earlier this summer about his contribution to the Brewster campaign.

"Standards of the Republican party should be above and beyond reproach — and contribution to Democrats by a Republican national committeeman is just intolerable," Huber said in a television interview in Lansing.

★ ★ ★

Huber hinted that if McClure does not quit the job he has held for the last 13 months, the party should fire him.

"I realize the seriousness of it, but if the Republican party is going to stand for some integrity and honor, it ought to take those steps," Huber said.

WKC

108 N. SAGINAW ST.—DOWNTOWN PONTIAC—FE 3-7114
OPEN FRI. 9:30 a.m. to 9 p.m.—SAT. HOURS: 9:30 a.m. to 5:30 p.m.

Get It For Less at WKC . . . 'BUDGET BUYS' On

BROWN GAS RANGES

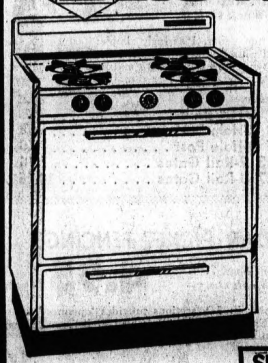

POPULAR SLIP-IN 30" RANGE

Regular $129.00 SAVE $20.00 $109

The range with built-in 'Freedom-From-Care' lift-out door and top for easier cleaning. Standard broiler oven. Has the Good Housekeeping Seal of approval.



EYE LEVEL—TWIN OVEN GAS RANGES

Regular $294 SAVE $20.00 $274

Enjoy twice the convenience of cooking with this eye-level, twin oven range. Cook twice as much, twice as fast. Choice of Avocado, Copper, White or Gold colors.

SEE THE NEW BROWN 'SOILFREE' OVENS AT WKC!
Cleans As It Cooks At Regular Baking Temperatures

PARK FREE IN OUR LOT AT REAR OF STORE OR 1-HOUR IN DOWNTOWN PARKING MALL—HAVE TICKET STAMPED AT CASHIER'S OFFICE

WKC

LIBERAL CREDIT TERMS
—Easy Monthly Payments Arranged at WKC!



HOW WILL YOU KNOW YOU ARE GETTING AN UNBEATABLE DEAL?

Please SHOP AT "CARPET CENTER" LAST!

ALL WE ASK IS THAT YOU SHOP AROUND FIRST! Then, come to "Carpet Center" — Last! Shop the department stores. Shop the other carpet stores. Compare quality, price and "waiting time" for installation. Only after you've compared all the others will you really know how good a deal Carpet Center gives you! Not only will you probably SAVE FROM $2.00 TO $5.00 A YARD — but most styles are available in 15-FOOT WIDTHS! This means fewer seams — a neater job! There's more of everything — for less — at CARPET CENTER!

SHOP AT 3127 W. HURON
OPEN DAILY 9 TO 9
SUNDAY 11 to 6

SPECIAL! EXTRA-HEAVY NYLON TIP-SHEARED Choose from 12 decorator colors in this new "designer series" of tip-sheared nylon pile. FIRST QUALITY! 5.13 SQ. YD.

SPECIAL! "CLOUD PATTERN" HI-LO This fascinating pattern will make any room look bigger, more luxurious. The heavy nylon pile comes in a rainbow of decorator colors. FIRST QUALITY! 3.57 SQ. YD.

SPECIAL! "Color-Brite" Nylon LOOP Brightens your home with your choice of 10 of the smartest, most-wted colors ever loomed. Continuous filament nylon pile. FIRST QUALITY! 4.12 SQ. YD.

ORDER TODAY! YOU CAN HAVE IT INSTALLED TOMORROW!

SPECIAL FASHION-TEXTURED NYLON This has the casual "subby" look you've admired in magazines. Choose from 6 fashion-right colors in cont. fils. nylon pile. FIRST QUALITY! 4.53 SQ. YD.

SPECIAL! Genuine Axminster FLORAL Decorate your floor with flowerest Gay colors. Lively patterns. This unusual carpet, loomed from a combination of fibers, comes in 5 colors. FIRST QUALITY! 5.27 SQ. YD.

SPECIAL! FLUFFY NYLON SHAG The long, loopy nylon pile is the shaggiest you've ever seen. Choose from 13 solid colors and tweed mixtures. FIRST QUALITY! 5.21 SQ. YD.

SPECIAL! RANDOM-SHEARED SCROLL Loomed from a superior new type of polyester pile that wears like iron — cleans like glass! Many colors. FIRST QUALITY! 5.57 SQ. YD.

TERMS FOR ANY BUDGET! JUST SAY "CHARGE IT!"

SHOP TODAY! Choose from Thousands of Real Carpet Bargains

COMMERCIAL TWEED Very Heavy Duty Type 4.59 SQ. YD.
TIP-SHEARED "KODEL" Many New Colors 6.78 SQ. YD.
"KITCHEN" CARPETING Spill-Proof Nylon Pile 7.24 SQ. YD.
SUPER-THICK PLUSH Flattest Nylon Ever! 4.06 SQ. YD.
"KODEL" SHAG PILE Comes in 28 Colors 7.53 SQ. YD.
"KODEL" CARVED Elegant! 11 Colors! 6.76 SQ. YD.

This is Only A PARTIAL List! You'll Find Hundreds of Equally Sensational Values In All Nine Stores — Now!

SHOP AT HOME! Just give us a call now — and we'll bring a CARLOAD of samples right to your home, at a time most convenient for you. Absolutely no obligation, of course! CALL! 682-5505 (Toll Free—BALL ONELSOT)

CARPET CENTER
3127 WEST HURON ROAD
ONE MILE WEST OF TELEGRAPH

SPECIAL! CARPET YOUR RECREATION ROOM!
MOISTURE-PROOF! SPILL-PROOF!
OLEFIN-PILE CARPET
The perfect carpeting for your basement recreation room. Insulates the floor against chill. Soaks up sound. Comes in 9 colors.
DO IT YOURSELF! 2.75 SQ. YD.



CORNED BEEF CASSAROLE — This might be called an emergency dish; you can get all ingredients from your canned goods shelf. Corned beef slices top a succulent mixture of vegetables, cheese and cream of mushroom soup; more beef goes into this medley. Good eating.

Quick Casserole Is Meaty Dish

The hardest thing about making Jiffy Corned Beef Casserole is wielding the can opener. The superbly flavored, attractive main dish is a combination of compatible canned vegetables with the zesty mean in a creamy canned-soup sauce; a minimum of kitchen-prepared vegetables are added for the home cooked touch.

The result? An all-in-one main dish that's ready for the table in little over half an hour that needs only salad and bread for accompaniments and dessert and beverage for finishers.

★ ★ ★

Jiffy Corned Beef Csserole is an all-weather, all-seasons dish. The ingredients are readily available the year around, and most, if not all, are usually kept on hand in the home. Its ease and speed in mixing make it ideal for both busy days and lazy days.

Here it is accompanied by a salad of pineapple rings, carrot sticks and lettuce. Crunchy bread sticks to go with it, and Bavarian cream or a chiffon pie for follow-up, round out the menu.

JIFFY CORNED BEEF CASSEROLE

1 can (10½ oz.) condensed cream of mushroom soup
1 can shredded sharp Cheddar cheese
1 can (1 lb.) small whole potatoes, drained
1 can (1 lb.) small whole onions, drained
1 can (3½ oz.) sliced mushrooms, drained
½ cup chopped green pepper
1 can (12 oz.) corned beef, unchilled and flaked
1 can (12 oz.) corned beef, chilled and sliced
½ cup buttered bread crumbs

Combine soup, cheese, potatoes, onions, mushrooms, green pepper and flaked corned beef. Turn into greased 2-quart casserole. Top with sliced corned beef. Sprinkle with crumbs. Bake at 375 degrees for 25 minutes. Makes 6 servings.

Sophisticated Food

Curry Enhances Salad

As American taste buds grow more sophisticated, the more stunning taste combinations we discover. Consider, for example, this Oriental Chicken Salad. It's not hackneyed. It is tasty and interesting enough to call for attentive eating.

The condiments are part of the salad curry rather than outside it. It is subtle enough to suit the delicate flavor of chicken and enhance it.

★ ★ ★

Spinach Stuffed Tomato Salad makes a robust accompaniment for the Oriental Chicken Salad. You can use the tomato as the "dish" for the spinach, salting and eating it out-of-hand when it's emptied.

All you ned to compete this menu are crusty, hot, buttered rolls and cups of fragrant coffee.

2½ cups cooked diced chicken
½ cup sliced water chestnuts
½ cup bean sprouts, optional
½ cup mayonnaise
1½ teaspoons curry powder
1 tablespoon finely chopped onion

Put chicken, water chestnuts and bean sprouts in a mixing bowl. Combine the mayonnaise, curry powder and onion and mix well. Pour over mixture in bowl and toss until salad is well coated. Serve on greens. Makes 4-6 servings.

STUFFED TOMATOES

For spinach stuffed tomato salad, hollow out tomatoes and sprinkle with salt. Mix steamed or blanched tender spinach leaves with some crisp crumbled bacon and chopped green onion. Offer a clear French dressing or a blue cheese dressing.

Beer Gives Bread Dough New Taste

Raise the taste of your home-baked bread with new Lite beer! Adding the new premium beer, which has one-third less calories than regular premium beers, adds a special piquant flavor to this simple recipe for bread.

LITE BEER BREAD

1 cup Lite premium beer
1 package active dry yeast
3 to 3¼ cups flour
3 tablespoons brown sugar
1 teaspoon salt
1 egg (well beaten)
2 tablespoons soft butter or oleo
½ cup wheat germ

Warm beer (110-115 degrees) and pour into large mixing bowl. Sprinkle yeast on top and let stand 3 to 5 minutes. Add half the flour along with the sugar, salt and beaten egg. Beat until smooth.

★ ★ ★

Mix in butter with remaining flour and wheat germ. Add flour a little at a time, spreading dough through fingers to blend ingredients. Add flour until the dough cleans the bowl.

Turn out on lightly floured board, kneading 5 to 10 minutes until smooth and elastic to the touch. Cover and let rise in a warm place until double in bulk or until dent remains when finger is pressed deep inside of dough.

★ ★ ★

Punch down; shape into loaf, and place in buttered 9x5x3 loaf pan. Cover and let rise until double in bulk.

Bake in a moderate oven (375 degrees) for 35 to 40 minutes. Remove from pan and cool on rack.

Vanilla Pudding Turns Into Sauce

Marvelous over baked apples is a velvety soft custard. For this nutritious, quick-to-fix version: Combine 1 pkg. (3¼ oz.) vanilla pudding and pie filling mix with 1 cup milk; stir until smooth. Add 2 cups milk, and cook and stir over medium heat until mixture comes to a full boil.

Remove from heat. Stir in 1 teaspoon vanilla. Chill thoroughly. Serve over baked apples or fruit compote. Makes 3½ cups.

SERVE Gebhardt's Exciting MEXICAN FOODS for AMERICA'S HOMES

Write Gebhardt's Mexican Foods P. O. Box 7130, San Antonio, Tex. For your Free recipe booklet

"MEXICAN FOODS FOR AMERICA'S HOMES"

GET THE BEST FOR LESS at Pierre's Orchard

Corner of Clarkston and Sashabaw Roads
½ Mile North of I-75-Sashabaw Exit

BACK TO SCHOOL our own APPLES $1.25 ½ Bushel
WEALTHIES, DUCHESS

We still have lots of fruits for canning—peaches, plums, pears, tomatoes, etc. Get yours today.

OPEN SUN. 12-7 Tues. through Sat. 10-7 CLOSED MONDAYS

MAKE OVER PAGES

FELICE QUALITY MARKET

QUALITY FOODS AT A SAVINGS!

Decorator or Assorted VIVA TOWELS Big Roll 25¢

Hills Bros. COFFEE 2 lb. Can 99¢

STOKELY'S Thirst Quencher GATORADE Qt. Bottle 29¢

GREEN GIANT SALE! • Cream or Whole Kernel Corn • Sweet Peas • Cut Green Beans Mix'Em or Match'Em 5 1-lb. Cans $1

DEL MONTE Chunk Pack TUNA 6½-oz. Wt. Can 27¢

KRAFT GRAPE JELLY 1-lb. 2-oz. Jar 28¢

HUNT'S FRUIT COCKTAIL 5 15-oz. Wt. Cans $1.00

WISHBONE Italian DRESSING Pint Jar 49¢

G.P.G. Retailer

WILDERNESS CHERRY PIE FILLING 1-lb. 5-oz. Can 28¢

DOGGIE DINNER DOG FOOD 15½-oz. Wt. Can 7¢

COLLEGE INN EGG NOODLES With BEEF or CHICKEN 3 1-lb. Jars $1.00

HOPPY POP Yellow or White POPCORN 2 lb. Bag 24¢

OVEN FRESH BLACK RYE BREAD 1¼-lb. Loaf 33¢

CARNATION MILK tall 9¢

PALMOLIVE Liquid DETERGENT 1 pint 6-oz. Size 44¢

Fresh GRADE "A" FRYER CHICKEN PARTS LEGS or BREASTS lb. 59¢ With Ribs ATTACHED

KOEGEL'S SLICED LARGE BOLOGNA 1-lb. Pkg. 79¢

WEST VIRGINIA SMOKED PORK CHOPS lb. 99¢

USDA CHOICE Blade Cut Beef CHUCK STEAK lb. 79¢

HYGRADE'S Famous BALL PARK FRANKS 1-lb. Pkg. 79¢

ECK-RICH CHIP CHOP SLENDER SLICED LUNCH MEATS 3 3-oz. Pkgs. $1.00

Round Bone Chuck Steak lb. 89¢

HYGRADE'S Sweetnized SLICED BACON 1-lb. Pkg. 79¢

SEALTEST Creamy COTTAGE CHEESE 1-lb. Ctn. 28¢

CHEF CHOICE Hash Brown POTATOES 2 lb. Bag 28¢

BORDEN'S American CHEESE SLICES 12-oz. Pkg. 58¢ Ind. Wrapped

SHEDD'S Safflower MARGARINE 1-lb. Ctn. 28¢

SARA LEE Streusel COFFEE CAKE 12½-oz. wt. 68¢ Ea.

BIRDS EYE Frozen AWAKE 9-oz. Fluid Can 28¢

U. S. No. 1 Michigan POTATOES 10-lb. bag 49¢

U.S. No. 1 Michigan Wealthy APPLES 3 lb. bag 39¢

FELICE QUALITY MARKET

Rights Reserved to Limit Quantities

Sale Dates Thurs.-Sept. 11th Sat. Wed., Sept. 17

1116 W. HURON

Gambling Grandmother Busy Writing to GIs

RENO, Nev. (AP) — It's reached the point where Jessie Beck, gambling great-grandmother, has to keep two apartments—one to live in and one where she handles the mail for the boys in Vietnam.

Mrs. Beck, first woman to run a crap game in the legal gambling houses of Nevada, began sending letters and packages to servicemen five years ago "because I think those kids are pretty wonderful and I know some of them don't get much mail."

White-haired Jessie, a widow, has made a pretty penny at poker and dice during 30 years in Nevada but says most of her chips go now for the Vietnam project.

Jessie spends every night at Harolds Club, where she owns poker and keno games. She rushes home and writes letters during spare moments.

DAILY WRITER

"I write every day unless I get stuck at the office until after midnight," she says. At Christmas, her staff at the club pitches in to wrap presents.

More than 500 servicemen are on her mailing list.

★ ★ ★

"I don't like fighting, I don't like war," Mrs. Beck says. "I only wish there was more I could do for them."

Jessie, originally from Sweetwater, Tex., came to Reno with her husband in 1939 to run roulette wheels. Soon she moved to the craptables. Then the Becks bought keno and poker concessions. When her husband Fred died in 1954, Jessie kept the games going.

SENDS GIFTS, TOO

Five years ago she wrote to a serviceman who had worked at the club. Soon she was sending gifts to whole platoons—food, books and, of course, playing cards.

Five of her boys have died in combat. Many have returned and visited her. "The only thing I enjoy more than writing to them is saying welcome home to them," she says.

★ ★ ★

Gov. Paul Laxalt recently recognized her good work with a "Distinguished Nevadan" citation.

Jessie won't say how old she is. But she has two sons, five grandchildren and two great-grandchildren.

★ ★ ★

She keeps all letters from servicemen, explaining: "When I get old, they are going to make me very happy."

White Pontiac Teachers for Proper and Adequate Housing for Black Pontiac Teachers

SEE OUR AD ON PAGE B-20

BUY! SELL! TRADE!
USE PONTIAC PRESS WANT ADS!

Camping Disaster Inspires Blue Prose

By RON SPEER

CLAYTON, Ga. (AP) — Sidney Lanier wrote passionate poems about the beauty of the tumbling mountain streams of north Georgia.

Obviously, the poet never spent a night at a Tallulah River campground with a wife, two kids and a cocker spaniel in a leaky tent on a rainy night.

★ ★ ★

My prose by morning was what the kids called "naughty."

And the wife, ecstatic over the scenery when we pitched our tent at dusk on a bank of the river along with a dozen other campers, was ready to return to suburbia by dawn.

BEAUTY FORGOTTEN

The beauty of the river, with its rapids of white water as it topples over rocks and twists and turns through the valley in a race to the sea, was forgotten.

Trouble started when father's errant cast of a trout lure caught the dog, Crackers.

★ ★ ★

"That's mean, Daddy. Why did you do that? Get her loose!" shouted the kids.

"Catch the dog," shouted Daddy, unable to reel in the whimpering animal. The fishing ended with that episode. Daddy didn't regain any of his lost prestige when he tried to build a fire for supper, either.

STORM HITS

The wood, wet from a previous rain, wouldn't start at first, and finally when a small blaze was going, the storm hit.

The fire went out. The kids, huddling under a canopy on the tent, were soaked when the ropes holding it up gave way. The wife fled for the safety and comfort of the car to fix sandwiches.

She got drenched bringing them to the tent, which by then was filling with water sweeping through the door.

Daddy dashed through the rain for a beer to ease his troubles, only to find that the last one had been quaffed earlier.

WET SLEEPING BAGS

"Let's go to bed," said the wife, then she tested the sleeping bags.

"Let's stay up, they're all wet," she said. But the kids climbed in. Then they heard the dog crying outside in the rain.

★ ★ ★

"Any dog that isn't smart enough to get out of the rain deserves to get wet," said Daddy. Nobody replied. Nobody said anything for a long time, with the silence broken only by the pounding rain and the whimpering cries of Crackers.

"All right," said Daddy, going out into the rain. He brought all the groceries and clothes out of the car so the dog wouldn't chew them up, and then put Crackers in the vehicle.

NO REPLY

"Wasn't that nice of me to do all that for Crackers?" asked Daddy. Before he got a reply, the dog started barking in the car.

"She's lonely," said the kids. "She's afraid."

★ ★ ★

"Aaaaack," said Daddy. "Go to sleep."

The kids did. The big folks tried and tried and tried but wet sleeping bags weren't too conducive.

Finally, about 3 a.m., Daddy went to sleep.

HORN BLARES

At 4 a.m., he jumped out of his sleeping bag as a car horn blared in the darkness just outside the tent.

"Maybe it's a smart-aleck dog," said Daddy, dashing into the rainy darkness. Daddy was right.

The dog had her front paws on the horn, and lights were coming on in tents and campers around the campground.

"Shhhh," said Daddy, hoping nobody would notice where the honking was coming from.

"Nice Crackers, come on, come in the tent with us," said Daddy.

That excited Crackers. She ran round and round in the tent, waking up the kids. She found the food and that upset the wife.

Now the kids weren't sleepy. Crackers wasn't sleepy. Daddy and mommy were sleepy, though.

"Aaaaack," said Daddy. He said several other things, too.

Finally dawn came. The rain stopped. Everybody got up.

"Let's go home," said Mommy.

"Let's go home," said Daddy.

Aaaaack," said the kids.



IT WILL HOLD GAS — Going down for a long time, a new shape and size of gasoline tank is installed at an Indiana service station. The tank, made of plastic reinforced by fiber glass, is designed to store 1,500 gallons and to last more than 20 years without leaks caused by corrosion.

Rare Narwhal Is on Display in New York

NEW YORK (AP) — After being carefully weaned on sardine oil and canned milk, wrapped in a wet sling and flow 2,65C miles from his home, Umiak the narwhal has gone on display at the New York Aquarium at Coney Island.

Scientists say it is the first time a narwhal has been seen in captivity. The sleek, gray mammal, which will grow to about 20 feet long with an 8-to-10-foot ivory tusk, is about 2 months old.

★ ★ ★

Umiak was found by Al Kirbyson of the Royal Canadian Mounted Police not far from Grise Fjord, Ellesmere Island, the world's northernmost village.

The enterprising Mountie fed Umiak the oil and milk mixture with a hot water bottle and tube until four workers from the aquarium arrived by private plane to bring home their prize Wednesday.

★ ★ ★

Umiak, a healthy 200-pounder, is now fed a special milk formula, two quarts at a time.

MONTGOMERY WARD

Sale ends Sunday

97TH ANNIVERSARY SALE

NOW IN PROGRESS



25% OFF!

WARDS RIVERSIDE 4-SQUARE PASSENGER TIRE GUARANTEE
GUARANTEED AGAINST FAILURE due to road hazards (except repairable puncture) or from defects in materials or workmanship for the life of the original tread. In case of failure, Wards will exchange tire for a new one, charging only that portion of the current price (plus Federal Excise Tax) equivalent to the percent of tread used.
GUARANTEED AGAINST TREAD WEAROUT for months specified or for miles specified. In case tread wears out, Wards will exchange tire for a new one, charging only the difference between the current price (plus Federal Excise Tax) and a specific dollar allowance. (Tread wear guarantee does not apply to tires used commercially.)
NATIONWIDE SERVICE. Guarantee honored at any Wards Retail or Catalog store.

EXTRA-STRENGTH BIAS PLY NYLON CORD BODY
Bias-ply construction increases mileage, wear.

TWO FIBER GLASS BELTS CIRCLE THE CORD BODY
Allow greater traction, minimize tread squirm.

FREE MOUNTING

Riverside® Glasbelt
THE EXTRA MILEAGE TIRE

The tire that offers you up to 40% more mileage! Fiber glass belts make the difference. Belts circle the bias-ply nylon cord body to improve traction (by keeping the tread design open), boost mileage (by minimizing tread squirm) and resist impact damage with tensile strength greater than steel. Guaranteed against tread wearout for 30 full months. Buy now, save!

TUBELESS BLACKWALL SIZES	REGULAR PRICE EACH	SALE PRICE EACH	PLUS F.E.T. EACH
6.50-13	21.00*	15.75*	1.56
7.75-14 7.75-15	26.00*	19.50*	1.95 1.99
8.25-14 8.15-15	28.00*	21.00*	2.18 2.20
8.55-14 8.45-15	31.00*	23.25	2.46 2.41

*With trade-in tire off your car. Whitewalls $3 more each.

Use Wards Convenient Charg-All Credit Plan



42-month battery at our special low, low price

$16 12-volt exchange

A battery that surpasses original equipment quality! Oil protected plates prolong battery life. Epoxy-bonded top seals in power that insures fast starting.

50-month XHD Battery regular exchange $26

X-tra heavy-duty battery that assures more power. Fits 12-V American cars. $19 12V, EXCH.

INSTALLED FREE



Save 3.10 ON EACH PAIR OF TOWN & COUNTRY SHOCKS

5.44 EA. IN PRS. REG. 6.99 EACH

Restore lost control with these heavy-duty shocks! Keeps your tires on the road, keeps you in control of your car. Enjoy safer, more comfortable riding!

Riverside® Deluxe Shocks
Simplified valve action for safer, smoother ride. 3.99 EA.

INSTALLATION AVAILABLE

...you'll like Wards

Pontiac Mall

OPEN MONDAY THRU FRIDAY 10:00 A.M. TO 9:00 P.M.
SATURDAY 9:30 A.M. TO 9 P.M.
SUNDAY 12 NOON TO 5 P.M. • 682-1940

Markets, Business and Finance

MARKETS

The following are top prices covering sales of locally grown produce by growers and sold by them in wholesale package lots. Quotations are furnished by the Detroit Bureau of Markets as of Thursday.

Produce

FRUITS

Apples, Cheango, bu. $5.00
Apples, Graham Spy, bu. 5.00
Apples, McIntosh, Early, bu. 5.25
Apples, Wealthy, bu. 3.75
Apples, William's Red, bu. 5.50
Blueberries, 12-pt. ctn. 3.75
Cantaloupes, bu. 3.75
Nectarines, ½ bu. 3.50
Peaches, Amber Gem, ¾ bu. 3.75
Peaches, Fairtime, ¾ bu. 3.75
Peaches, Fair Haven, ½ bu. 3.75
Peaches, Kal Haven, ½bu. 3.75
Peaches, Red Haven, ½ bu. 3.75
Peaches, Rich Haven, ½ bu. 3.75
Peaches, Sun Haven, ½ bu. 3.75
Pears, Bartlett, ¾ bu. 4.00
Pears, Clapp Favorites, bu. 3.00
Plums, Burbank, ½ bu. 3.25
Plums, Damson, ½ bu. 3.25
Plums, Prune, ½ bu. 3.25
Plums, Stanley, ½ bu. 3.25
Watermelons, lb. 2.25

VEGETABLES

Beans, Green, Romano, bu. $3.75
Beans, Kentucky Wonder, bu. 4.75
Beans, Lima, bu. 5.00
Beans, Roman, bu. 4.00
Beans, Wax, bu. 4.00
Beets, Topped, bu. 3.00
Beets, dz. bch. 2.00
Broccoli, dz. bch. 3.00
Cabbage, Curly, bu. 2.00
Cabbage, Red, bu. 2.00
Cabbage, Savoy, bu. 2.00
Cabbage, Sprouts, bu. 2.00
Carrots, Chantenay Variety, bu. 2.00
Carrots, dz. bchs. 2.00
Carrots, Cello Pak, 2-dz. 2.50
Carrots, Topped, bu. 2.00
Cauliflower, dz. 3.00
Celery, Pascal, dz. stalks 2.50
Celery, Pascal, 2 to 2-dz. ctn. 3.75
Corn, Sweet, 5-dz. bag 2.50
Corn, Sweet, 5-dz. bag 1.50
Cucumbers, Oil Stop, ½ bu. 3.50
Cucumbers, Pickle Size, ½ bu. 3.75
Cucumbers, Slicers, bu. 3.75
Dill, dz. bch. 2.00
Eggplant, bu. 3.50
Endive, Escarole, type, ex. bskt. 2.50
Garlic, pt. bskt. 2.50
Garlic, bulb 1.75
Lettuce, Boston, bu. 3.50
Lettuce, Iceberg, bu. 3.50
Lettuce, Leaf, bu. 3.50
Lettuce, Romaine, bu. 3.50
Onions, Boiling, bu. 3.00
Onions, Dry, 50-lb. bag 2.50
Onions, Pickling, bu. 3.00
Parsley, 12 pkgs. 2.00
Parsnips, Cello Pak, dz. 2.50
Parsnips, Topped, dz. bch. 2.00
Parsley, Root, dz. bch. 1.50
Peas, Bushy, 10-lb. bu. 4.00
Peas, Green, bu. 4.75
Peppers, Cayenne, pk. bskt. 2.25
Peppers, Hot, bu. 4.00
Peppers, Pimiento, pk. bskt. 2.25
Peppers, Sweet, Rec. pk. bskt. 2.00
Peppers, Sweet, bu. 4.50
Potatoes, 10-lb. bag 1.65
Potatoes, 20-lb. bag ..... .85
Pumpkins, bu. 2.50
Radishes, Red, dz. bch. 1.25
Radishes, White, dz. bch. 1.50
Rhubarb, dz. bch. 2.00
Squash, Acorn, bu. 3.50
Squash, Hubbard, bu. 3.50
Squash, Buttercup, bu. 3.50
Squash, Butternut, bu. 3.50
Squash, Delicious, bu. 3.50
Squash, Hubbard, bu. 3.50
Squash, Summer, ½ bu. 3.50
Squash, Summer, ½ bu. 1.75
Tomatoes, 10-lb. bskt. 2.00
Tomatoes, ½ bu. 3.00
Turnips, dz. bch. 3.00
Turnips, Topped, bu. 3.00

Poultry and Eggs

DETROIT POULTRY

DETROIT (AP)—(USDA)—Prices paid per pound for No. 1 live poultry:6 Heavy type hens 20-21; Rocks 21-22; Cornish hens 24; big broilers and fryers, whites 21-22.

DETROIT EGGS

DETROIT (AP)—(USDA)—Prices paid per dozen by first receivers (including U.S.): Grade A jumbo 50-53½; extra large 46-48½; large 42-46½; medium 36-40½; small 23-26.

CHICAGO BUTTER AND EGGS

CHICAGO (AP) — (USDA) — Butter (92 score) and processing selling prices unchanged; wholesale selling prices: AA extra 47¾; 90 B unquoted.

Eggs: pr ces paid delivered to Chicago unchanged to ½ higher; A large 40½-41½; A medium extra 39½-40; standards 42-43½.

Livestock

DETROIT LIVESTOCK

DETROIT (AP) — (USDA)—Monday's livestock:

Cattle 2,400. Slaughter steers choice 900-1,250 lb. 28.00-29.00; mixed good and choice 26.00-28.00; good 24.50-26.00; slaughter heifers choice 700-900 lb. 27.50-28.50; good 25.50-27.50.

Hogs 400. U.S. 2 and 3 barrowsand gilts 2,250-240 lb. 24.25-25.50; U.S. 1, 2 and 3 240-270 lb. 24.50-25.25; U.S. 2 and 3 240-270 lb. 23.50-24.50.

Sheep 50. Unclassified spring slaughter lambs choice and prime 90-110 lb. 28.00-29.00; choice and prime 110-130 lb. 28-29; cull to good slaughter ewes 2.00-5.00.

CHICAGO LIVESTOCK

CHICAGO (AP) — (USDA) — Hogs receipts 14,000; weights 200-230 lbs. mostly 1 to 2 higher; 230-250 lbs. mostly 1 higher; 1-2 butchers 24.00-25.00; 1-3 200-250 lb. butchers 24.00-25.00; 1-3 250-270 lbs 23.50-24.50; 1-3 270-300 lbs 22.50-23.50; 1-3 300-350 lbs 21.50-22.50; 1-3 350-400 lbs 21.00-21.50; 2-3 200-250 lbs 23.00-24.00; 2-3 250-270 lbs 22.00-23.00; 2-3 270-300 lbs 21.00-22.00; 2-3 300-350 lbs 20.00-21.00; 2-3 350-400 lbs 20.00-21.00; few high dressing utility 21.25-22.00; canners and cutters 17.00-20.75; utility and commercial bulls 24.00-26.50.

Sheep 100; spring slaughter lambs steady; shipment choice 100 lbs 28.00; few lots good 27-110 lbs 26.00.

Stocks of Local Interest

Figures after decimal points are eighths

OVER-THE-COUNTER STOCKS

Quotations from the NASD are representative interdealer prices. Inter-dealer markets change throughout the day. Prices do not include retail markup, markdown or commission.

	Bid	Asked
AMT Corp.	4.6	5.1
Associated Truck	11.4	12.4
Citizens Utilities A	24.6	25.5
Citizens Utilities B	25.4	26.0
Detroit Gasket	10.0	11.0
Diamond Crystal	21.4	22.2
Kelly Services	21.4	22.2
Mohawk Rubber Co.	22.4	23.2
Perfect Printing	11.2	12.2
Speedry	7.7	8.2
Wyandotte Chemical	25.2	26.2

BOND AVERAGES
Compiled by The Associated Press

	Rails	Ind.	Util.	Pgs.	L. Yd.
Sept. 11	77.9	91.3	76.3	84.2	79.2
Sept. 10	77.9	91.3	76.3	84.2	79.2
Sept. 9	77.9	91.3	76.3	84.2	79.2
Sept. 8	77.9	91.3	76.3	84.2	79.2
Sept. 5	77.9	91.3	76.3	84.2	79.2
Sept. 4	77.9	91.3	76.3	84.2	79.2
Aug. 29	77.9	91.3	76.3	84.2	79.2
Aug. 28	77.9	91.3	76.3	84.2	79.2
Aug. 27	77.9	91.3	76.3	84.2	79.2
Aug. 26	77.9	91.3	76.3	84.2	79.2
Aug. 25	77.9	91.3	76.3	84.2	79.2
Aug. 22	77.9	91.3	76.3	84.2	79.2
Aug. 21	77.9	91.3	76.3	84.2	79.2
Aug. 20	77.9	91.3	76.3	84.2	79.2
Aug. 19	77.9	91.3	76.3	84.2	79.2
Aug. 18	77.9	91.3	76.3	84.2	79.2
Aug. 15	77.9	91.3	76.3	84.2	79.2
Aug. 14	77.9	91.3	76.3	84.2	79.2
Aug. 13	77.9	91.3	76.3	84.2	79.2
Aug. 12	77.9	91.3	76.3	84.2	79.2
Aug. 11	77.9	91.3	76.3	84.2	79.2
Aug. 8	77.9	91.3	76.3	84.2	79.2
Aug. 7	77.9	91.3	76.3	84.2	79.2
Aug. 6	77.9	91.3	76.3	84.2	79.2
Aug. 5	77.9	91.3	76.3	84.2	79.2
Aug. 4	77.9	91.3	76.3	84.2	79.2
Aug. 1	77.9	91.3	76.3	84.2	79.2
July 31	77.9	91.3	76.3	84.2	79.2
July 30	77.9	91.3	76.3	84.2	79.2
July 29	77.9	91.3	76.3	84.2	79.2
July 28	77.9	91.3	76.3	84.2	79.2
July 25	77.9	91.3	76.3	84.2	79.2
July 24	77.9	91.3	76.3	84.2	79.2
July 23	77.9	91.3	76.3	84.2	79.2
July 22	77.9	91.3	76.3	84.2	79.2
July 21	77.9	91.3	76.3	84.2	79.2
July 18	77.9	91.3	76.3	84.2	79.2
July 17	77.9	91.3	76.3	84.2	79.2
July 16	77.9	91.3	76.3	84.2	79.2
July 15	77.9	91.3	76.3	84.2	79.2
July 14	77.9	91.3	76.3	84.2	79.2
July 11	77.9	91.3	76.3	84.2	79.2
July 10	77.9	91.3	76.3	84.2	79.2
July 9	77.9	91.3	76.3	84.2	79.2
July 8	77.9	91.3	76.3	84.2	79.2
July 7	77.9	91.3	76.3	84.2	79.2
July 3	77.9	91.3	76.3	84.2	79.2
July 2	77.9	91.3	76.3	84.2	79.2
July 1	77.9	91.3	76.3	84.2	79.2
June 30	77.9	91.3	76.3	84.2	79.2
June 27	77.9	91.3	76.3	84.2	79.2
June 26	77.9	91.3	76.3	84.2	79.2
June 25	77.9	91.3	76.3	84.2	79.2
June 24	77.9	91.3	76.3	84.2	79.2
June 23	77.9	91.3	76.3	84.2	79.2
June 20	77.9	91.3	76.3	84.2	79.2
June 19	77.9	91.3	76.3	84.2	79.2
June 18	77.9	91.3	76.3	84.2	79.2
June 17	77.9	91.3	76.3	84.2	79.2
June 16	77.9	91.3	76.3	84.2	79.2
June 13	77.9	91.3	76.3	84.2	79.2
June 12	77.9	91.3	76.3	84.2	79.2
June 11	77.9	91.3	76.3	84.2	79.2
June 10	77.9	91.3	76.3	84.2	79.2
June 9	77.9	91.3	76.3	84.2	79.2
June 6	77.9	91.3	76.3	84.2	79.2
June 5	77.9	91.3	76.3	84.2	79.2
June 4	77.9	91.3	76.3	84.2	79.2
June 3	77.9	91.3	76.3	84.2	79.2
June 2	77.9	91.3	76.3	84.2	79.2
May 29	77.9	91.3	76.3	84.2	79.2
May 28	77.9	91.3	76.3	84.2	79.2
May 27	77.9	91.3	76.3	84.2	79.2
May 26	77.9	91.3	76.3	84.2	79.2
May 23	77.9	91.3	76.3	84.2	79.2
May 22	77.9	91.3	76.3	84.2	79.2
May 21	77.9	91.3	76.3	84.2	79.2
May 20	77.9	91.3	76.3	84.2	79.2
May 19	77.9	91.3	76.3	84.2	79.2
May 16	77.9	91.3	76.3	84.2	79.2
May 15	77.9	91.3	76.3	84.2	79.2
May 14	77.9	91.3	76.3	84.2	79.2
May 13	77.9	91.3	76.3	84.2	79.2
May 12	77.9	91.3	76.3	84.2	79.2
May 9	77.9	91.3	76.3	84.2	79.2
May 8	77.9	91.3	76.3	84.2	79.2
May 7	77.9	91.3	76.3	84.2	79.2
May 6	77.9	91.3	76.3	84.2	79.2
May 5	77.9	91.3	76.3	84.2	79.2
May 2	77.9	91.3	76.3	84.2	79.2
May 1	77.9	91.3	76.3	84.2	79.2
April 30	77.9	91.3	76.3	84.2	79.2
April 29	77.9	91.3	76.3	84.2	79.2
April 28	77.9	91.3	76.3	84.2	79.2
April 25	77.9	91.3	76.3	84.2	79.2
April 24	77.9	91.3	76.3	84.2	79.2
April 23	77.9	91.3	76.3	84.2	79.2
April 22	77.9	91.3	76.3	84.2	79.2
April 21	77.9	91.3	76.3	84.2	79.2
April 18	77.9	91.3	76.3	84.2	79.2
April 17	77.9	91.3	76.3	84.2	79.2
April 16	77.9	91.3	76.3	84.2	79.2
April 15	77.9	91.3	76.3	84.2	79.2
April 14	77.9	91.3	76.3	84.2	79.2
April 11	77.9	91.3	76.3	84.2	79.2
April 10	77.9	91.3	76.3	84.2	79.2
April 9	77.9	91.3	76.3	84.2	79.2
April 8	77.9	91.3	76.3	84.2	79.2
April 7	77.9	91.3	76.3	84.2	79.2
April 4	77.9	91.3	76.3	84.2	79.2
April 3	77.9	91.3	76.3	84.2	79.2
April 2	77.9	91.3	76.3	84.2	79.2
April 1	77.9	91.3	76.3	84.2	79.2
March 31	77.9	91.3	76.3	84.2	79.2
March 28	77.9	91.3	76.3	84.2	79.2
March 27	77.9	91.3	76.3	84.2	79.2
March 26	77.9	91.3	76.3	84.2	79.2
March 25	77.9	91.3	76.3	84.2	79.2
March 24	77.9	91.3	76.3	84.2	79.2
March 21	77.9	91.3	76.3	84.2	79.2
March 20	77.9	91.3	76.3	84.2	79.2
March 19	77.9	91.3	76.3	84.2	79.2
March 18	77.9	91.3	76.3	84.2	79.2
March 17	77.9	91.3	76.3	84.2	79.2
March 14	77.9	91.3	76.3	84.2	79.2
March 13	77.9	91.3	76.3	84.2	79.2
March 12	77.9	91.3	76.3	84.2	79.2
March 11	77.9	91.3	76.3	84.2	79.2
March 10	77.9	91.3	76.3	84.2	79.2
March 7	77.9	91.3	76.3	84.2	79.2
March 6	77.9	91.3	76.3	84.2	79.2
March 5	77.9	91.3	76.3	84.2	79.2
March 4	77.9	91.3	76.3	84.2	79.2
March 3	77.9	91.3	76.3	84.2	79.2
March 2	77.9	91.3	76.3	84.2	79.2
March 1	77.9	91.3	76.3	84.2	79.2
February 28	77.9	91.3	76.3	84.2	79.2
February 27	77.9	91.3	76.3	84.2	79.2
February 26	77.9	91.3	76.3	84.2	79.2
February 25	77.9	91.3	76.3	84.2	79.2
February 24	77.9	91.3	76.3	84.2	79.2
February 21	77.9	91.3	76.3	84.2	79.2
February 20	77.9	91.3	76.3	84.2	79.2
February 19	77.9	91.3	76.3	84.2	79.2
February 18	77.9	91.3	76.3	84.2	79.2
February 17	77.9	91.3	76.3	84.2	79.2
February 14	77.9	91.3	76.3	84.2	79.2
February 13	77.9	91.3	76.3	84.2	79.2
February 12	77.9	91.3	76.3	84.2	79.2
February 11	77.9	91.3	76.3	84.2	79.2
February 10	77.9	91.3	76.3	84.2	79.2
February 7	77.9	91.3	76.3	84.2	79.2
February 6	77.9	91.3	76.3	84.2	79.2
February 5	77.9	91.3	76.3	84.2	79.2
February 4	77.9	91.3	76.3	84.2	79.2
February 3	77.9	91.3	76.3	84.2	79.2
February 2	77.9	91.3	76.3	84.2	79.2
February 1	77.9	91.3	76.3	84.2	79.2
January 31	77.9	91.3	76.3	84.2	79.2
January 30	77.9	91.3	76.3	84.2	79.2
January 29	77.9	91.3	76.3	84.2	79.2
January 28	77.9	91.3	76.3	84.2	79.2
January 27	77.9	91.3	76.3	84.2	79.2
January 24	77.9	91.3	76.3	84.2	79.2
January 23	77.9	91.3	76.3	84.2	79.2
January 22	77.9	91.3	76.3	84.2	79.2
January 21	77.9	91.3	76.3	84.2	79.2
January 20	77.9	91.3	76.3	84.2	79.2
January 17	77.9	91.3	76.3	84.2	79.2
January 16	77.9	91.3	76.3	84.2	79.2
January 15	77.9	91.3	76.3	84.2	79.2
January 14	77.9	91.3	76.3	84.2	79.2
January 13	77.9	91.3	76.3	84.2	79.2
January 10	77.9	91.3	76.3	84.2	79.2
January 9	77.9	91.3	76.3	84.2	79.2
January 8	77.9	91.3	76.3	84.2	79.2
January 7	77.9	91.3	76.3	84.2	79.2
January 6	77.9	91.3	76.3	84.2	79.2
January 3	77.9	91.3	76.3	84.2	79.2
January 2	77.9	91.3	76.3	84.2	79.2
January 1	77.9	91.3	76.3	84.2	79.2
December 31	77.9	91.3	76.3	84.2	79.2
December 30	77.9	91.3	76.3	84.2	79.2
December 27	77.9	91.3	76.3	84.2	79.2
December 26	77.9	91.3	76.3	84.2	79.2
December 24	77.9	91.3	76.3	84.2	79.2
December 23	77.9	91.3	76.3	84.2	79.2
December 20	77.9	91.3	76.3	84.2	79.2
December 19	77.9	91.3	76.3	84.2	79.2
December 18	77.9	91.3	76.3	84.2	79.2
December 17	77.9	91.3	76.3	84.2	79.2
December 16	77.9	91.3	76.3	84.2	79.2
December 13	77.9	91.3	76.3	84.2	79.2
December 12	77.9	91.3	76.3	84.2	79.2
December 11	77.9	91.3	76.3	84.2	79.2
December 10	77.9	91.3	76.3	84.2	79.2
December 9	77.9	91.3	76.3	84.2	79.2
December 6	77.9	91.3	76.3	84.2	79.2
December 5	77.9	91.3	76.3	84.2	79.2
December 4	77.9	91.3	76.3	84.2	79.2
December 3	77.9	91.3	76.3	84.2	79.2
December 2	77.9	91.3	76.3	84.2	79.2
December 1	77.9	91.3	76.3	84.2	79.2
November 30	77.9	91.3	76.3	84.2	79.2
November 29	77.9	91.3	76.3	84.2	79.2
November 26	77.9	91.3	76.3	84.2	79.2
November 25	77.9	91.3	76.3	84.2	79.2
November 24	77.9	91.3	76.3	84.2	79.2
November 23	77.9	91.3	76.3	84.2	79.2
November 22	77.9	91.3	76.3	84.2	79.2
November 21	77.9	91.3	76.3	84.2	79.2
November 20	77.9	91.3	76.3	84.2	79.2
November 19	77.9	91.3	76.3	84.2	79.2
November 18	77.9	91.3	76.3	84.2	79.2
November 17	77.9	91.3	76.3	84.2	79.2
November 16	77.9	91.3	76.3	84.2	79.2
November 15	77.9	91.3	76.3	84.2	79.2
November 14	77.9	91.3	76.3	84.2	79.2
November 13	77.9	91.3	76.3	84.2	79.2
November 12	77.9	91.3	76.3	84.2	79.2
November 11	77.9	91.3	76.3	84.2	79.2
November 10	77.9	91.3	76.3	84.2	79.2
November 9	77.9	91.3	76.3	84.2	79.2
November 8	77.9	91.3	76.3	84.2	79.2
November 7	77.9	91.3	76.3	84.2	79.2
November 6	77.9	91.3	76.3	84.2	79.2
November 5	77.9	91.3	76.3	84.2	79.2
November 4	77.9	91.3	76.3	84.2	79.2
November 3	77.9	91.3	76.3	84.2	79.2
November 2	77.9	91.3	76.3	84.2	79.2
November 1	77.9	91.3	76.3	84.2	79.2
October 31	77.9	91.3	76.3	84.2	79.2
October 30	77.9	91.3	76.3	84.2	79.2
October 29	77.9	91.3	76.3	84.2	79.2
October 28	77.9	91.3	76.3	84.2	79.2
October 27	77.9	91.3	76.3	84.2	79.2
October 24	77.9	91.3	76.3	84.2	79.2
October 23	77.9	91.3	76.3	84.2	79.2
October 22	77.9	91.3	76.3	84.2	79.2
October 21	77.9	91.3	76.3	84.2	79.2
October 20	77.9	91.3	76.3	84.2	79.2
October 17	77.9	91.3	76.3	84.2	79.2
October 16	77.9	91.3	76.3	84.2	79.2
October 15	77.9	91.3	76.3	84.2	79.2
October 14	77.9	91.3	76.3	84.2	79.2
October 13	77.9	91.3	76.3	84.2	79.2
October 10	77.9	91.3	76.3	84.2	79.2
October 9	77.9	91.3	76.3	84.2	79.2
October 8	77.9	91.3	76.3	84.2	79.2
October 7	77.9	91.3	76.3	84.2	79.2
October 6	77.9	91.3	76.3	84.2	79.2
October 3	77.9	91.3	76.3	84.2	79.2
October 2	77.9	91.3	76.3	84.2	79.2
October 1	77.9	91.3	76.3	84.2	79.2
September 30	77.9	91.3	76.3	84.2	79.2
September 29	77.9	91.3	76.3	84.2	79.2
September 26	77.9	91.3	76.3	84.2	79.2
September 25	77.9	91.3	76.3	84.2	79.2
September 24	77.9	91.3	76.3	84.2	79.2
September 23	77.9	91.3	76.3	84.2	79.2
September 22	77.9	91.3	76.3	84.2	79.2
September 19	77.9	91.3	76.3	84.2	79.2
September 18	77.9	91.3	76.3	84.2	79.2
September 17	77.9	91.3	76.3	84.2	79.2
September 16	77.9	91.3	76.3	84.2	79.2
September 15	77.9	91.3	76.3	84.2	79.2
September 12	77.9	91.3	76.3	84.2	79.2
September 11	77.9	91.3	76.3	84.2	79.2

Dow Jones Average Spurts

Market Continues Sharp Rise

NEW YORK (AP) — The stock market, fresh from Wednesday's healthy performance continued to climb sharply in fairly active trading early today, with advances extending their lead over declines by a 5-to-1 margin.

The Dow Jones industrial average at 10:30 a.m. spurted 4.42 points to 832.43.

Advances surged ahead of declines by 350 issues.

Early blocks traded included: Atlantic Richfield, 16,600 shares at 113 unchanged; Ford, 9,000 shares at 47 up ½; American Telephone, 8,000 shares, at 53¼ up ⅜, and Bethlehem Steel, 7,100 shares at 30 up ½.

OPENING PRICES

Opening prices included:

Occidental Petroleum, 29½, up ½ on 24,300 shares; Atlantic Richfield at 113¼ off ¾ on 18,400 shares; Boise Casco up 1 at 68 on 12,700 shares; and First Charter, off ⅝ at 46 on 50,800 shares.

Stock prices boomed Wednesday on a wide front as the market chalked up one of its best performances in recent months. The Dow Jones industrial average climbed 12.34 points to 828.08, its healthiest gain since last April 30 when the DJI spurted 16.08 points.

Prices were mostly up on the American Stock Exchange.

Allen Electric was off ¼ at 21; Asamera, up ¾ at 28¼; Cinerama up ¼ at 11¾, and Four Seasons Nursing up ⅝ at 60¾.

The New York Stock Exchange

NEW YORK (AP) - New York Stock Exchange selected morning prices:

	Sales (hds.)	High	Low	Last	Chg.
—A—					
AbbtLab 1.10	7	46⅞	46⅝	46⅝	-⅛
ACF Ind 2.40	7	46	46	46	-⅛
Ad Millis .20	3	13⅜	13⅜	13⅜	+ ⅛
Admiral .40	23	7⅝	7⅝	7⅝	+ ⅛
Admiral	4	15¼	14⅝	15¼	—
Aetnalf 1.40	2	37½	37½	37½	—
AirReduc .95r	33	18⅝	18⅜	18⅝	— ⅛
AlcanAlu 1.10	3	26¼	26	26	— ¼
Alleg Cp .10g	15	16⅜	16⅜	16⅜	—
AllegLud 1.60	1	40¼	40¼	40¼	—
AlliedPw 1.20	22	21	20⅞	21	— ⅛
AlliedCh 1.20	26	37⅛	36⅝	36⅝	— ⅜
AlliedStr 1.60	2	34⅝	34⅝	34⅝	+ ⅛
Allis Chalm	22	23⅜	23⅛	23⅜	—
Alcoa 1.80	14	70⅝	70½	70⅝	+ ⅛
AMBAC .50	45	17⅝	17¼	17⅜	— ⅛
Am Brands 2	24	33⅝	33⅜	33⅝	+ ⅛
Am Airlin .80	25	29½	29⅛	29⅛	— ⅜
Amdscal 1.40	1	47⅜	47⅜	47⅜	—
Am Can 2.20	7	47	46⅞	47	+ ⅛
Am Cyan 1.40	2	31¼	31¼	31¼	— ⅛
AmCyan 1.25	43	29⅜	29⅛	29⅜	—
AmElec 1.50	15	35⅜	35⅛	35⅜	—
Am Enka 1	3	26⅞	26⅞	26⅞	—
A Home 1.40	27	59½	59⅛	59⅛	—
Am Hosp .25	92	39⅜	37⅝	38⅝	+1½
AmMrFdy .90	9	19⅜	19½	19½	—
AmMotors 2.10	24	46½	46½	46½	—
AMetCli wi	3	31¾	31¾	31¾	+ ⅛
AMetCli wt	10	4	4	4	— ¼
AmNatGas 2	2	33	33⅛	33⅛	—
AmPetrof 1.20	3	30⅜	30	30	— ⅛
A Smelt 1.90	92	29¾	29⅝	29⅝	— ⅛
AmTel&T 2.40	148	52⅝	51¾	52⅜	+ ⅛
AMot Cp .30	199	27⅝	27⅜	27⅜	— ⅛
Amstd Ind .60	73	49½	49½	49½	— ⅛
Amtrak .50	29	43½	43¼	43¼	— ⅛
Anchor Cp .80	28	43⅜	43⅛	43⅜	—
Anchi-Hock .80	11	43½	43½	43½	+1
Anheuser 1.40	1	42⅝	42⅝	42⅝	—
ArchDan 1.60	2	42½	42½	42½	—
Armco 2.40	24	36⅝	36⅜	36⅜	— ⅛
Armour 1.40	7	43	43	43	—