The Weather
Rain, Snow
Details page two

THE PONTIAC PRESS

Home Edition

113th YEAR ★★★ PONTIAC, MICHIGAN, WEDNESDAY, NOVEMBER 16, 1955 —44 PAGES ASSOCIATED PRESS UNITED PRESS PHOTOS INTERNATIONAL NEWS SERVICE 7c

Walled Lake Resident First Hunter Killed

Williams Hails Stevenson as 'Articulate' Spokesman Who Will Clarify Issues

By THE ASSOCIATED PRESS

Adlai E. Stevenson's announcement of his candidacy for the Democratic presidential nomination touched off new political activity in Michigan.

Gov. G. Mennen Williams, himself sometimes mentioned as a presidential possibility, hailed Stevenson as "one of our most articulate citizens." And hopes were expressed by some Stevenson supporters that he soon can be brought to Detroit.

Elsewhere on the political front, State Republican Chairman John Feikens said the CIO has taken over the Democratic Party in Michigan. And two Republican legislators said their television rebuttal to Gov. Williams on the mental health issue Sunday was not paid for out of state party funds.

The governor, commenting on Stevenson's move in Chicago Tuesday, said, "This is a period of great decisions and of look forward to a clear statement of his position on the great issues of our times."

He also said:

"All Democrats, and most Republicans, too, I believe, will wish Stevenson good luck and will applaud his assertion of a right which belongs to all native-born Americans—the right and privilege of submitting himself and his ideas to the American people in another of our great quadrennial debates."

In Detroit, Ben Goldstein, president of the "Volunteer Democrats" in Michigan, said he expects Stevenson to speak at a rally in Detroit's Veterans Memorial Nov. 29.

Democratic State Chairman Neil Steabler said Michigan Democrats will help Stevenson in any way they can without prejudicing themselves as regards other candidates.

Meanwhile Rep. Robert E. Waldron (R-Grosse Pointe Park) said "not one penny" came from the Republican state committee to finance a television rebuttal to Gov. Williams on the knotty issue of facilities for mentally retarded children.

Waldron and Rep. Richard C. Van Dusen (R-Birmingham) appeared on a TV program Sunday shortly after Gov. Williams had aired his side of the issue.

Rep. George Sallade (R-Ann Arbor), a leader of the Republican "Young Turks" in the House, appeared with the governor and supported his stand. He then demanded to know whether state funds were used by his two colleagues on the other program.

Waldron said that "when we heard of the governor's planned blast we merely passed the hat among Republican House members and got a willing and generous response."

Dulles Will Give Geneva Report

White House Requests Country-Wide Network Time for Address

GETTYSBURG, Pa. (AP) — The White House announced today it has requested radio and television time for Secretary of State Dulles to report to the American people on the Geneva conference after his talks here with President Eisenhower tomorrow and Friday.

Press Secretary James C. Hagerty said he expects Dulles to deliver his report on the new deadlock between East and West on Friday night from Washington.

The announcement came as President Eisenhower, kept indoors by cold and rain, dictated letters and read at his country home.

Because of the weather, the President dropped plans to open up shop in his new downtown Gettysburg office today.

The bad weather also cancelled plans for Secretary of Commerce Weeks to fly here for a conference with Eisenhower. Weeks will come tomorrow instead.

Besides conferring with Weeks he will see Budget Director Rowland Hughes and take a personal hand in charting the government's spending course for the next fiscal year. Then at 4 p.m. Dulles is due in with a report on Geneva.

He chatted a while with aides on the enclosed porch after breakfast, then set about dictating some thank-you notes dating from his seven-weeks hospitalization in Denver as well as some business and official correspondence.

Cold Wave Grips Midwest; Fog Shrouds Detroit

By THE ASSOCIATED PRESS

Winter played a preview over a large section of the nation today as an area from the northern and central Rockies eastward through the Missouri Valley was locked in the grip of a cold wave.

The Weather Bureau at Chicago issued special cold wave warnings for most of the Midwest with Wednesday night temperatures expected to hover around the zero mark. Meanwhile, the cold air early Wednesday continued to spread eastward and southward toward the Ohio Valley and the Gulf of Mexico.

Dense fog that grounded airplanes and forced ships to anchor in the Detroit area, lifted today and sea and air travel resumed.

The fog rolled in behind storms that struck Southern Michigan, Ohio and Indiana yesterday.

The Willow Run Airport said it canceled 175 flights during the 12-hour period that planes were grounded.

Rain, Snow Flurries Predicted for Pontiac

The weatherman predicts rain changing to snow and turning much colder for the Pontiac area tonight and Thursday.

The low tonight will be around 30 and the high tomorrow 32-36.

In the southwest portion of the state one to three inches of snow may accumulate, making driving conditions hazardous.

The lowest temperature preceding 8 a.m. was 47 degrees. The thermometer reading in downtown Pontiac was 50 at 2 p.m.

Plane Saboteur Faces Colorado Murder Trial

State Will Ask Death Penalty; Prosecution Is Due About Jan. 1

DENVER (INS)—Denver District Attorney Bert Keating began gathering evidence today to prosecute a first-degree murder charge against John Gilbert Graham, 23, who has admitted planting a time bomb in an airliner.

Keating filed the murder charge against the part time college student in Denver District Court yesterday after the federal government turned the sabotage case over to the state of Colorado.

The district attorney said he will seek the earliest possible trial date for Graham who will be arraigned tomorrow in Denver District Court.

Keating already has announced his intentions of asking for the maximum penalty for Graham—death in the gas chamber at the Colorado State Penitentiary.

Graham is accused of putting a homemade dynamite bomb with a timing device aboard a United Airlines DC6B that exploded and killed 44 persons, including his mother, near Longmont, Colo., Nov. 1.

The husky youth admitted to FBI agents that he placed the bomb in his mother's suitcase to

(See story on page 44.)

collect $37,500 flight insurance he bought from a vending machine at the Denver Municipal Airport.

W. A. Patterson, UAL president, signed the information against Graham yesterday which specifically charges the murder of Mrs. Daisy King, 53, Graham's mother.

The FBI, which cracked the case after five days' work, offered its "full cooperation" last night to Keating.

In Washington, a spokesman for the federal agency added the FBI would "continue its investigation and render all possible service" asked by the Denver district attorney.

Keating immediately assigned his top investigators to gather evidence after receiving the bizarre case. He said he would ask District Court for an early trial date. He estimated he would have the case fully prepared for prosecution around Jan. 1.

Graham has alternately lounged peacefully in his cell bunk or paced the small enclosure of his cell out of boredom. His appetite is good.

He apparently was emotionally unmoved yesterday after receiving his first visitor, the pastor of his church, The Rev. Lloyd C. Kellams of Lakewood Community Methodist Church.

They talked in whispers for 15 minutes. Later Graham wrote letters.

Ford Sale Set Jan. 16

NEW YORK (AP) — The seven investment firms named to handle the public offering of 6,952,293 shares of Ford Motor Co. stock recommended yesterday the stock be sold in the week beginning Jan. 16.

Pontiac's First Flag Received by Commission



Pontiac Press Photo

CITY'S FIRST FLAG — Without an official flag since its inception as a city in 1861, Pontiac last night was presented with its first municipal banner. Designed by Milton F. Erickson, of Union Lake, it was presented to the City Commission by the Pontiac Assn. of Insurance Agents. Mayor William W. Donaldson (left) accepts the flag from J. L. Van Wagoner and Max E. Kerns, of the association. Looking on are Commissioners Roy V. Cooley and John E. Carry. The flag has a blue field with a white seal and gold fringe. The city's name is in red on a white strip.

Admitted Killer Will Be Quizzed

Suspect Being Taken to Kansas City Where Woman Was Slain

KANSAS CITY (AP) — Officers planned today to question ex-convict Arthur Ross Brown further on the slaying of pretty Mrs. Wilma Allen before filing additional charges against him.

Brown, arrested in San Francisco Monday, confessed the kidnap-slaying of 34-year-old Mrs. Allen while being questioned about other crimes. Mrs. Allen was the wife of William R. Allen Jr., wealthy Kansas City automobile dealer.

Brown, held on a Dyer Act charge of transporting a stolen automobile across state lines, waived a hearing in California and was scheduled to arrive here by plane this morning.

The Dyer charge was filed merely as holding device, officers pointed out. U. S. District Atty. Edward L. Scheuffler said Brown would be arraigned on the charge pending further investigation.

Under State Statute

Patrolman Seeking Trial by Mayor, Commission

A Pontiac patrolman suspended after reportedly ignoring Mayor William W. Donaldson's request that he arrest a drunk has asked that the mayor, rather than the Police Trial Board, hear his case.

The officer, James L. Ockerman, was suspended by Chief Herbert W. Straley Oct. 14.

Ockerman was scheduled to appear before the trial board. Instead, he chose to invoke a state law which allows war veterans to appear before the mayor or City Commission.

According to Donaldson, he spotted a drunk on the street, then soon after happened upon Ockerman. He told the officer of the drunk and recommended his arrest, he said.

He stated Ockerman told him he had to buy a filler for his ballpoint pen first but would then seek the drunk. Donaldson said he subsequently met another officer who apprehended the drunk.

Also leading to Ockerman's suspension was a charge that he hung an old violation ticket on his private car so he could leave it in a municipal parking stall all day.

Ockerman, 32, has been on the force since 1944.

Under a new provision of the law, known as the Veteran's Preference Act, City Attorney William A. Ewart will conduct the hearing.

He will present his findings to the mayor and City Commission for a decision.

Several commissioners indicated a dislike for the procedure, but it was pointed out there was no alternative under the state statute.

City Manager Walter K. Willman added the discomforting thought that 82 per cent of the city's policemen were veterans and could bypass the trial board should they ever be suspected of violating rules.

"The trial board might just as well fold up," commented Commissioner Floyd P. Miles (District 4).

Here's a Store That Doesn't Have Front Door

CINCINNATI (AP)—This city has a store without a front door.

The supermarket's customer passes through an "air curtain." The movement of air in the curtain forms an invisible wall, keeping the heat in and insects out. It is the first supermarket in the United States to employ the air curtain unit developed in Switzerland.

Folding doors replace the air curtain at night.

Parking Lots Step Closer as Ordinance Gets Reading

A $600,000-plus municipal parking program moved into sharper focus last night as the City Commission heard the first reading of an ordinance authorizing a revenue bond issue to finance the program.

Final reading is scheduled for next Tuesday and 10 days later it will go to the State Municipal Finance Commission for approval, said City Manager Walter K. Willman.

State action will take about 30 days. Willman said he expects the bonds can be marketed by Feb. 1, provided the finance commission approves.

The municipal program, which will provide 624 added 5-cent-an-hour parking spaces at four downtown locations, will actually cost $633,447.

But $33,447 will come out of the city treasury.

The fourth lot in the program will be handled under a separate financial deal. Located off Auburn east of Saginaw, it will be leased for the present from the State Highway Dept.

It will furnish space for 67 autos when opened. Part of it will be used to straighten the Orchard Lake-Auburn jog at Saginaw in the future. The city will buy what is left.

Major lot will be a 3-section 328-auto facility in the Lafayette-Wayne-Pine-Jacokes section.

Another will be on West Lawrence west of Cass. It will run through to West Pike and accommodate 148 vehicles.

The last will serve 81 cars and is located on West Lawrence at the foot of Wayne.

The city now provides 332 spaces on two municipal lots downtown.

U.N. Admissions Pressed by U.S.

America Favors Quick Action to Skip Debate in Taking in 18 Nations

UNITED NATIONS, N.Y. (AP)—The United States pressed today for quick Security Council action on applications of 18 nations for U.N. membership in a move to head off a long General Assembly debate.

The call, which received British support, prompted hurried consultations among council members to fix a meeting date. Informed sources said the 11-nation body might meet early next week.

* * *

But it also touched off an emergency caucus among the 22 nations sponsoring Canada's proposal to admit all 18 applicants including disputed Outer Mongolia.

* * *

The sponsors decided that the Canadian plan—which was reported to have the support of 42 countries despite U.S. opposition to Soviet-backed Outer Mongolia — should be the subject of general debate before the council acts.

Dulles Criticizes Soviet Motives

Secretary Claims Reds Were Given Orders Not to Talk Seriously

GENEVA (AP)—Secretary of State Dulles told the final session of the Geneva conference today that Soviet Premier Nikolai Bulganin apparently had sent Foreign Minister V. M. Molotov here "with orders not to discuss seriously," the reunification of Germany.

Dulles blamed Soviet resistance to reuniting Germany through free elections on fear that such an action would threaten Moscow's hold on the Communist satellite countries of Eastern Europe.

Dulles spoke after the Big Four agreed without argument to break up the present conference without any specific time or place for another meeting.

They did this by accepting a communique which they agreed to issue later today. It was a very brief document registering by implication the total failure of the meeting to provide solutions or make substantial progress

The communique was described as reporting only that the foreign ministers had met as their chiefs directed them to at the summit conference in July, that they had covered their assigned problems in their discussions, that they would recommend that the future course of their discussions be settled through diplomatic channels.

Dads Wait in Heirport

GRAND RAPIDS (AP) — A new waiting room—furnished for expectant fathers at Blodgett Memorial Hospital—has been christened the Heirport. It is furnished with desk, tables, chairs, a davenport, ashtrays, lamps, and sundry items to relax husbands awaiting maternity ward communiques.

25 Become Citizens

PORT HURON (AP) — Twenty-five persons from 11 countries were sworn in as United States citizens Tuesday before Judge Edward Kane.

In Today's Press

County News 28
Editorials 6
Sports 30, 31, 32, 33, 34
Theaters 26
TV & Radio Programs 43
Wilson, Earl 43
Women's Pages ..... 13 thru 18

Companion Hurt as 450,000 Flood State's Forests

Accident Total Below Last Year's Record for Opening Day

A Walled Lake man was killed and 11 others wounded by gunfire Tuesday as an estimated 450,000 hunters took to Michigan woods and fields to open the 1956 deer season.

Lloyd Coe, 58, of 3635 Union Lake Rd., died at 7:30 a.m. when another hunter's gun accidentally discharged, struck Coe's hunting companion in the arm and ricocheted into his chest near Ewen in Ontonagon County.

Three others lost their lives from heart attacks and another was asphyxiated during the opening day.

The bullet that killed Coe first struck Amos Bentley, 47, also of Walled Lake, shattering his upper arm as the two walked through the woods.

The shot was reportedly fired by Gordon Laramie, 25, of Detroit, who collapsed after the shooting and was taken to a hospital in Land O' Lakes, Wis., suffering from what was diagnosed as a nervous breakdown.

Coe operated a summer resort at Arbutus Lake, near Traverse City.

Heart attack victims included John Goddell, 84, of East Tawas; Harry Cousineu, 54, of Adrian; and Lloyd Bladzik, 55, of Filer City.

Douglas Warren, 32, a Chicago printer, was asphyxiated by fumes from a charcoal burner while sleeping in his car.

A Birmingham resident, Ray Kidd, 52, of 2375 N.W. High, was among three who were severely burned when a bullet struck a lantern and set fire to their cabin between White Pine and Ontonagon.

Others reported wounded the first day included David Brocker, 17, of Belleview; Sally Schagel, 18, of Prescott; Clarence Harju, of Kaleva; Stanley Nelson, 39, of Twin Lakes; Bernard Janeck, 40, of Commerce; Linden Nickert, 43, of Carson City; Robert Andrews, 23, of Lansing; Robert Morrison, 37, of Detroit; and Rosemary Stakus, 34, of Dowagiac.

Janeck was shot through the left lung and shoulder by a stray bullet from the gun of an unknown hunter near Au Train in Alger County.

The relatively small casualty list was attributed to rainy weather which kept the majority of hunters indoors. Nine hunters were

(Continued on Page 2, Col. 1)

Ah, Yes, Hunting Has Begun

Nimrods Roving Woods; Paratroopers Stay Home

MT. CLEMENS (AP) — A scheduled mass paraehute jump into the Huron National Forest east of Mio was called off yesterday by the air-sea rescue service of Selfridge Air Force Base.

The reason: The opening of deer hunting season. The Conservation Commission advised that hunters with itchy trigger fingers might accidentally open fire as parachutists crashed through the trees.

GARDEN CITY (INS) — Willard LaLonde, 25, of Garden City, rushed back from hunting last night to be with his wife, Mary Jo, 24, who is expecting twins momentarily.

* * *

LaLonde had been hunting in the Johannesburg area with his brother, Joseph, 37, and he was in such a hurry to get home he took Joseph's car keys.

* * *

Joseph went hunting again last night — for a locksmith. His deer rifle is in the car.

LOUISVILLE, Ky. (AP) — The trophy mounted over State Trooper Elmer Lowe's fireplace came from a buck that couldn't duck. The buck wandered onto a highway yesterday and was hit by a truck.

CADILLAC (AP)—The Chamber of Commerce has prepared plaques for deer hunters who bring in the largest deer, the smallest buck, deer with the longest tail, the buck with most points and the trophy with the widest rack.

BIG RAPIDS (AP)—Clyde Hansen of Lansing yesterday was among the proud deer hunters displaying downed bucks from the Big Rapids area on opening day — but Hansen's trophy weathered a barrage before dropping.

He told companions the seven-point buck escaped eight shots fired by another hunter and 12 fired in two magazine loads by Hansen. The Lansing man's 13th blast downed the deer, Hansen said.

Vandalism 'Parents' Fault'

If the teen-age vandals from Keego Harbor had been brought up more conscientiously, their destructive spree last weekend would never have happened.

That's the opinion of Pontiac pedestrians, interviewed yesterday afternoon. Without exception, all the people who consented to comment condemned the boys' parents.

But most didn't want to say anything. In fact, five out of six people approached refused to talk about what was evidently a touchy subject.



MRS. McCOOL

Mrs. Earl McCool, of Drayton Plains, commented:

"The majority of that kind of thing starts in the home. There's not enough discipline. The kids are allowed to stay out late, and start running with the wrong kind.

"But it's not always the parents fault. I don't know . . . it's hard to say. It's a shame. You sometimes wonder what this next generation's coming to."

H. J. Pammenter, of Waterford, had a quick first reaction: "They ought to be paddled, hard."

In a more thoughtful vein, he continued, "I don't know. The parents will pay for it, and it's probably their fault. Generally seems to be. But how can you say?"



KNIGHT

Dick Knight, a 15-year-old Waterford student, said flatly, "The parents are to blame."

Mrs. Fred Schwartz, of Walled Lake, said:

"Too often it comes back to the parents. Parents have to spend time with their youngsters. It isn't a simple problem."

And Mrs. Clayton Newport, of West Bloomfield Township, who was with Mrs. Schwartz, summed it up:



JOHNSON

"If the parents aren't interested in their kids, who is?"

Another Waterford boy, 15-year-old Wade Johnson, blamed the destruction on lack of parental discipline.

"Parents should be stricter," he said.

"If they'd been in school, it wouldn't have happened," said Mrs. Anderson Lamb, of 3[illegible] Ditmar Ave.

"Their parents should have kept a closer check on them."

Nobody had any answers.

Crazy Mixed-Up Tree

COVINGTON, Ky. (AP)—Mrs. Hope Coggins may have a confused pear tree. She said weather in the 70s prompted the tree to burst into bloom yesterday.

New Driver Law to Be Studied

Special Group Plans Survey to Evolve Rules for Administration

LANSING (AP) — A committee of educators and safety experts will meet Monday to work out a plan to administer Michigan's newly-enacted driver education law.

* * *

The law increases drivers licenses fees to finance driver education programs in public high schools. School districts will receive $25 for each student enrolled in a driving course.

In addition, the law provides that no youth under 18 can receive a driver's license after Feb. 1, 1957, unless he has passed an approved driver education course.

State Supt. of Public Instruction Clair L. Taylor said the group would start working out standards for the course.

They will determine the number of hours of classroom instruction required, the number of hours of actual driving experience, qualifications required of teachers and other standards.

A public hearing will be held before the standards are adopted as part of the state administrative code.

* * *

Attending Monday's meeting will be the Department of Public Instruction safety education committee, members of the State Safety Commission, university officials, the inter-industry highway safety committee, the Traffic Safety Association of Detroit, the Automobile Club of Michigan and school superintendents.

Five Die in Hunting Mishaps Opening Day

(Continued from Page One)

killed, eight died of heart attacks and 46 were wounded during the opening day of deer season last year.

Searching parties are reportedly still scouring Upper Peninsula regions for three hunters who are believed lost.

The first buck brought across the Straits of Mackinac belonged to Ralmor J. Katona, of Garden City. The deer, a 150-pound, eight-point buck, was shot in the Rudyard area.

Snow was expected to fall in the Upper Peninsula today, increasing the possibility that the second day of the 16-day season will see a larger deer kill than the first.

Hold Examination on Murder Charge

Samuel Vaughns, 73 Crawford St., is being examined today in Municipal Court on a charge of murdering a Detroit man Oct. 28.

Judge Cecil McCallum is conducting the hearing to gather preliminary evidence.

A construction worker, Vaughns admitted to Pontiac Police that he shot Willie Henry, apparently after a quarrel over a woman.

The shooting took place at the corner of Bagley and Hibbard. Vaughns said he shot Henry with a shotgun after Henry drew a revolver. Vaughns was in a car at the time.

Two Men Hospitalized When Autos Collide

Bernard Watson, 24, of 98 S. Merrimac St., and Lake Orion resident Reginald T. Shepard, also 24, were taken to Pontiac General Hospital yesterday afternoon after their cars collided at Perry road and East Walton Boulevard.

Shepard, who suffered a fractured knee, was reported in "good" condition this morning. Watson was treated and released.

Sheriff's deputies said each of the two men claimed the other had run a red light.

A child's temperature is more apt to fluctuate than is that of an adult.

The Weather

PONTIAC AND VICINITY — Rain changing to snow and turning much colder today. High this morning 52-55. Snow flurries and colder tonight and Thursday, low tonight around 30, high Thursday 32-36. Southerly winds shifting to westerly this morning 12-20 miles per hour and gusty.

Today in Pontiac

Lowest temperature preceding 8 a.m. 47

At 8 a.m.: Wind velocity 7 m.p.h. Direction: South, shifting to west.

Sun sets Wednesday at 5:09 p.m.
Sun rises Thursday at 7:25 a.m.
Moon sets Wednesday at 6:41 p.m.
Moon rises Thursday at 10:12 a.m.

Downtown Temperatures

6 a. m.	52	11 a. m.	56
7 a. m.	54	12 m.	57
8 a. m.	54	1 p. m.	[illegible]
9 a. m.	54	2 p. m.	60
10 a. m.	55		

Tuesday in Pontiac (As recorded downtown)

Highest temperature	47
Lowest temperature	30
Mean temperature	41.5
Weather—Rain-hail .74.	

One Year Ago in Pontiac

Highest temperature	60
Lowest temperature	30
Mean temperature	45
Weather—Fair.	

Highest and Lowest Temperatures This Date in 83 Years

60 in 1953 8 in 1933

Tuesday's Temperature Chart

Baltimore	54	43	Memphis	60	45
Bismarck	6	-13	Miami	79	73
Brownsville	84	70	Minneapolis	32	21
Chicago	71	39	New Orleans	84	71
Denver	30	- 2	New York	56	46
Detroit	50	43	Omaha	32	5
Duluth	71	39	St. Louis	81	39
Fort Worth	87	54	S. Francisco	63	42
Houghton	34	33	S. S. Marie	32	30
Kansas City	67	13	Seattle	54	41
Lansing	51	34	Tampa	81	64
Los Angeles	82	48	Washington	57	30

Pet Lovers Pick Dogs' Monikers for Applications

SANTA ANA, Calif. (AP) — These are the "dog" days in the Orange County clerk's office.

Yesterday six new applications for incorporation were filed. The applicants: Cocker Bldg. Co., Pomeranian Bldg. Co., Poodle Bldg. Co., Scotty Bldg. Co., Spaniel Bldg. Co. and Terrier Bldg. Co.

* * *

The incorporators, all in the building and subdividing business, are V. David Leavin, Anthony T. Sangermano and E. W. Schrader.

Explained Schrader, "We're all dog lovers from way back. I've been raising Irish setters for a long time myself." Dogs will be more than welcome in the new subdivisions, he said.

Walter Denison Named to Post

Joins Prosecutor's Staff Filling Vacancy Created by Death of Carl Braun

Appointed an assistant Oakland County prosecutor today was Walter R. Denison, 24, of 53 Bloomfield Terrace, Bloomfield Township, Prosecutor Frederick C. Ziem announced.

Denison will fill a vacancy on Ziem's staff left by the death recently of Carl A. Braun.

The appointee will replace assistant Prosecutor William E. Lang at the courthouse offices here.

Lang will head the prosecutors' South Oakland bureau in the county office building at 111 S. Troy St., Royal Oak. He will assume duties now handled by Assistant Prosecutor Donald A. Brown who will work for the county on a part-time basis as Braun did.

Denison graduated from Cranbrook in 1949, received an A.B. degree from the University of Michigan in 1953 and a law degree from the University in 1955. He was admitted to the bar last month.

The new prosecutor is married and has one child. He will begin work next Tuesday.

Walkout Is Possible at Fisher Body Plant

Issues still unresolved at the bargaining table may result in a walkout Sunday or Monday at the Fisher Body Division plant here, a top union official said yesterday.

"Management has not settled the numerous speedup cases and related issues," said Harold A. Grant, president of Fisher Body Local 596 (UAW-CIO).

Grant said General Motors Corp. has been advised the union's international executive board intends to authorize a strike at Fisher Body.

"Since five days notice of intent is required by the UAW-GM contract, a strike could take place Sunday or Monday unless the issues are resolved," he said.

The local last week requested the international board to authorize a strike.

Policeman's Dog Sounds Alarm to Raise Family

A four-month-old German shepherd dog is a hero today after warning a Pontiac policeman's family of fire.

Patrolman Robert F. Roland said he found his home at 208 W. Longfellow Ave. full of smoke after the dog roused him early this morning.

The Rolands' three children, ages 2, 3 and 4, were not harmed.

The smoke was caused by drapes, smoldering from the heat of a table lamp, Roland said.

Patrolman Resigns From Police Force

Patrolman Euel L. Flanagan Jr. resigned from the Pontiac Police Department yesterday, Captain William A. Crisp announced.

Captain Crisp said Flanagan wanted to seek other employment.

Joining the force in November, 1950, Flanagan was assigned to the Uniform Patrol Bureau.



AP Wirephoto

CANDIDATE FOR PRESIDENTIAL NOMINATION — Adlai Stevensen (left) who announced his candidacy to seek again in 1956 the Democratic presidential nomination, beams at Chicago's Mayor Richard J. Daley, who appeared with Stevenson at the session yesterday when he made his announcement.

High School Debaters Win in Saginaw Valley Contest

Pontiac High School Debate Team took first place yesterday in the Saginaw Valley Conference debate tournament, held at the high school. This was the second in four SVC tournaments. In the first, held Nov. 3 at Bay City, PHS tied for second place with two other teams.

More than 150 debaters representing six schools participated in yesterday's 36 debates. Topic was the national high school question, "Resolved, that the federal government should guarantee higher education to qualified high school graduates through grants to colleges and universities."

Each school took part in 12 debates. Pontiac debaters won 10 and lost 2 debates; Flint Northern High was second with 7 wins; Arthur Hill and Flint Central High teams tied for third place with 6 wins each.

Bay City Central was next with 5 wins, and Saginaw Eastern finished last with 2 wins. Sixteen regulars and 10 alternates comprised the Pontiac teams, coached by speech instructor Walter Smith.

The conference championship will go to the school that wins most debates in the four tournaments. Pontiac now has 17 victories and 7 defeats, while Central and Northern High of Flint are tied for second place with 14 wins each. The next tournament will be held Dec. 8 at Arthur Hill High School in Saginaw.

World to Learn Ford Earnings

Figures Will Be Given Next Month; Magazine Says $50 Million

NEW YORK (AP) — Newsweek Magazine reports that net income of the Ford Motor Co. "should hit 50 million dollars, or somewhat better" in 1955.

* * *

Newsweek said in its Nov. 21 issue it "has learned the most tightly kept secret in modern-day American business"—how much money the family-controlled Ford company is making.

"The best year in Ford's history—until 1955—was 1950, a year that set new records for most automakers," the magazine said. "In that year, it has been reported, Ford earned some 250 million dollars after taxes—and the report is almost exactly accurate."

Ford earnings long have been a matter of conjecture. The company, being privately owned, has not had to report them. The figures will be released next month with the Securities and Exchange Commission when 6,952,293 shares of Ford stock are offered to the public by the Ford Foundation. This sale will make the firm a public company.

Present Ford Motor stock is to be split before the public offering into three new classes of shares. Newsweek said that on the basis of 350 million dollars net for this year, per share earnings would be about $6.60 and a price of $60 a share for the stock would be likely.

Commission Picks 7 Board Members

Five incumbents and two new members were named to the Zoning Board of Appeals by the City Commission last night.

Re-appointed were Leslie R. Tripp, John E. Linabury, Harold J. Hackett, Maurice Fitzgerald, and Mrs. Lee Hill. Newly named were Allen Booth and City Commissioner Harry W. Lutz.

All will serve three-year terms which begin Jan. 1.

Bad Axe Woman, 96, Dies; Leaves 340 Kin

BAD AXE (AP) — Mrs. Katherine Pollum, of Ubly, died in Bad Axe General Hospital yesterday at the age of 96. She has 340 living descendants.

Surviving are one son and eight daughters, 67 grandchildren, 219 great-grandchildren and 45 great-great-grandchildren.

Kefauver Seeks Federal Law to Halt Practice of Interstate Sale of Babies

MIAMI, Fla. (AP) — Sen. Kefauver (D-Tenn) says the next session of Congress will be asked for strict federal laws to "stop the interstate sale of children."

* * *

After his U.S. senate subcommittee on juvenile delinquency had heard two days of testimony about baby adoption practices in Alabama, Georgia, Florida and Kansas, Kefauver said last night a law is necessary "making it a federal offense to sell babies across state lines."

"I do not believe repressive legislation will clear up this baby-selling business," Kefauver said, "It remains for local action to eliminate this problem. Young women, properly cared for and with kind consideration of their problem, are not targets for baby salesmen.

"Nevertheless, legislation is needed. As we view it, this legislation must insure that interstate adoptions are subject to professional review before children are placed in new homes."

JUDGE MAKES PROFIT

In its Miami hearings, the subcommittee heard testimony about a heavy traffic in babies out of Phenix City, Ala., Augusta, Ga., Wichita, Kan., and Miami to all parts of the nation. Many were illegitimate children. Some were taken away from their parents in court.

Ernest Mitler, special counsel for the subcommittee, testified that Juvenile Judge Harry Woodward of Augusta sent more than 400 children from there to other states and charged the adopting parents an average of $250 for his service. Woodward defended his methods as legal and ethical under Georgia law.

Reporter Mary Grice of the Wichita Beacon testified that 15 lawyers in that city are "selling babies to the highest bidder." She added that there is "no law in Kansas to prevent such practices."

* * *

Atty. Gen. John Patterson of Alabama told of baby selling and the close connection between juvenile delinquency and organized crime in Phenix City. And Reporter Jane Wood of the Miami Daily News testified that when she posed as a rich woman looking for a baby to adopt, two Miami doctors offered to sell her babies at prices ranging from $1,000 to $3,000.

The subcommittee will wind up its Miami hearings tomorrow by taking testimony from several Florida mayors on programs to curb and control juvenile delinquency.

3 Area Men Among 38 State Troopers

Three area men were among a class of 38 new State Police troopers recently sworn in as probationary officers by Commissioner Joseph A. Childs, and two non-area men in the group have been assigned to Pontiac post.

Clayton C. W. Beach of Lake Orion, a former U. S. Marine, will be assigned to the Jonesville post.

Robert M. Snow, of Champion, will serve in the Pontiac post. Snow was formerly with the U. S. Navy.

Also joining Pontiac State troopers is Peter R. Basolo, of Caspian.

A former Pontiac resident, Gerald R. Mausolf of Harbor Beach, has been assigned to the Ypsilanti post. Mausolf was a Marine in the Korean theater.

Marlette resident Robert J. Corkins, formerly with the U. S. Navy, will serve at the South Haven post.

New troopers must serve a probationary period of six months before their appointments are confirmed.

Congress Asked to Review Fines

Senator Wants Tougher Penalties, Jail Terms for Antitrust Violations

WASHINGTON (AP) — Sen. O'Mahoney (D-Wyo) wants Congress to raise the present $50,000 maximum fine for a criminal antitrust violation. He also would prevent corporations from paying such penalties for their convicted officials.

* * *

O'Mahoney, chairman of a Senate Judiciary Antimonopoly subcommittee, made the suggestions before taking additional public testimony today (10 a.m. EST) on the position of General Motors Corp., in the sales of buses.

Joseph W. Burns, chief counsel for the committee in its extensive study of General Motors, said yesterday that "it is reported that GM now has in excess of 75 per cent of the bus manufacturing business in this country."

He said GM "is the dominant company in the bus manufacturing industry," including both city and intercity type buses.

* * *

O'Mahoney's call for tougher antitrust penalties, including prison terms, came after William C. Dixon of Pasadena, Calif., a Justice Department antitrust lawyer from 1944 to 1954, said it took eight years of court actions to complete one case alleging restraint of trade.

Dixon, who prosecuted the case, said this involved National City Lines, Inc., a holding company which acquired local transit companies, General Motors, the Mack Manufacturing Corp., and oil and tire companies that supplied local bus systems.

* * *

GM and other suppliers put up funds for National City Lines, Dixon said, and in return got preferred stock and oral or written contracts for sales of 85 per cent of the buses, tires, petroleum products and other supplies.

He said this resulted in a criminal indictment for unlawful conspiracy to monopolize in 1947, and a conviction in 1949 after an appeal to the Supreme Court.

2 Area Artists Share in Exhibit's Award Money

Two area men were among 28 Michigan artists who shared in more than $3,500 prize money awarded at the 46th annual Michigan Artists Exhibition last night.

Donald E. Smith, of Waterford Township, won the $250 Lou R. Maxon prize for his painting, "Fall Farms."

Robert A. Herzberg, of Birmingham, won the David B. Werbe Memorial prize of $200 for his painting, "Ca' d'Oro," done in Venice.

Cranbrook School's purchase prize went to James Ross, of Ann Arbor, for his painting, "Landscape With Castle."

Local Youth Injured in Scooter Collision

A 16-year-old motorscooter driver was hospitalized after colliding with an automobile yesterday afternoon.

Jerry Lloyd, 82 McKinley Dr., suffering a fractured right ankle, is in good condition, authorities at Pontiac General Hospital said.

Driver of the automobile, Mrs. Betty M. Pazder, 3032 Auburn Ave., told Pontiac Police the accident occurred when the boy made a left turn in front of her car at Auburn and Paddock Sts.

She said she was starting up after waiting for a red light.

Ringing Alarm Foils Orion Factory Breakin

Thieves who broke into the M. C. Manufacturing Co.'s factory in Lake Orion apparently were scared off by the ringing burglar alarm before they had time to steal anything, factory officials said today.

Sheriff's deputies who investigated the alarm reported the would-be burglars had first broken a window, then climbed in and opened a door to enter in style.

Condemnation Group Holds First Meeting

Three men appointed by Oakland County Circuit Judge George B. Hartrick to handle condemnation proceedings for the continued widening of M24 held their first meeting yesterday.

They are John Q. Waddell, a local realtor; Rolfe H. Smith, of Roy Annett Inc., and Attorney Walter R. Denison.

The trio will inspect the property in question this afternoon, said Waddell.

Romulus Motorist Killed in Telegraph Accident

DETROIT (AP) — Robert J. Pidgeon, 35, of suburban Romulus, was killed yesterday on Telegraph road (U.S. 24) in the collision of his car and a freight truck.

State police said Pidgeon was the 55th person to die in a traffic accident on Telegraph since the first of the year.

Truck driver Ben H. Damshroder of Elmore, Ohio, escaped injury.



MRS. KNEALE

Mrs. E. Kneale Dies Suddenly

Led Active Life Serving Church, Red Cross and Other County Societies

Mrs. Earle C. (Marjorie) Kneale, widely known in the city and county for service in church and social work, died suddenly at 1:15 this morning in her home, 586 Merrill St., Birmingham.

* * *

Born in Allegan County May 28, 1897 she was the daughter of David and Edith Payne Weaver. On May 26, 1926, she was married in Pontiac.

A member of All Saints Episcopal Church, Mrs. Kneale had been active in the Pontiac Branch of Needlework Guild, the Carol Brooks section of the Guild, the Oakland County chapter of American Red Cross, the Visiting Nurse Association and Guild Two of her church.

She began work in the Red Cross in 1932. When chairman of the motor unit, she started with three assistants but soon had many volunteer workers.

* * *

Mrs. Kneale had taken both the standard and advanced courses in first aid and motor mechanics. She was also trained in home nursing and as staff assistant.

Prior to moving to Birmingham four years ago, the Kneales made their home on Ottawa drive.

Surviving besides her husband, are her mother, a sister, Mrs. Harry Schreiber of Demarest, N.J. and a brother, Clarence P. Weaver of Lewiston, N. Y.

The funeral will be at 2 p.m. Friday in All Saints Episcopal Church with the Rev. C. George Widdifield officiating. Burial will follow in White Chapel Memorial Cemetery. Friends may call after 7 o'clock this evening at the Sparks-Griffin Funeral Home.

* * *

Gifts in lieu of flowers may be made to the Memorial Fund of All Saints Episcopal Church.

Mrs. Albert Burrows

Mrs. Albert (Viola Terry) Burrows, 75, of 239 State St. died yesterday afternoon at Pontiac General Hospital after an illness of one month.

Born in Port Sanilac July 7, 1880, she was the daughter of George and Amanda Platts.

Mrs. Burrows had been a resident of Pontiac 50 years. She was a member of the February Group of the First Presbyterian Church, Better Homes & Garden Club and a life member of chapter 228 of the Order of Eastern Star.

Surviving are two children, Mrs. Goldie B. Mailahn of Auburn Heights and Walter E. Terry of Pontiac.

The funeral will be at 3:30 p.m. Friday in the Sparks-Griffin Chapel with her pastor, Dr. William H. Marbach, officiating. Burial will be in Perry Mt. Park Cemetery.

Lloyd Coe

Lloyd Coe, 58, who was killed Tuesday morning while hunting near Ewen in the Upper Peninsula is at the Brown Funeral Home at Bruce's Corners near Ewen.

Mr. Coe made his home at 3635 Union Lake Rd.

He is survived by his wife, the former Avis Rice, his mother, Mrs. Jennie Coe of Commerce; a son, Robert, of Commerce; a brothr, Fred of Pontiac; two sisters, Mrs. Clyde Hazen of Walled Lake and Mrs. Edmund Drake of Farmington.

Mr. Coe will be brought home for service and burial. Funeral arrangements will be announced later.

Fred W. Mast

Service for Fred W. Mast, 74, of 146 Pingree St. will be held at 3 p. m. Thursday in the Voorhees-Siple Chapel with the Rev. Carl W. Nelson of St. John's Lutheran Church officiating. Burial will be in Perry Mt. Park Cemetery.

Mr. Mast died at his home Tuesday after a two year illness.

Berant A. Ohme

Service for Berant A. Ohme, 66, of 2441 Mt. Clemens St. will be held in the Pursley Funeral Home this evening at 7 o'clock. He will then be taken to Slayton, Minn., for service and burial.

Mr. Ohme died yesterday morning at St. Joseph Mercy Hospital after a brief illness.

Harry B. Sherman

Word has been received of the death yesterday of Harry B. Sherman of Midland, a former Pontiac resident.

Mr. Sherman was a former newscaster of a local radio station and had been prominent in affairs of the Masonic Lodge.

He is survived by his wife, the former Nellie Armstrong and one son, Ralf of Detroit.

The funeral will be in Midland Friday.

William H. Wilson

Word has been received of the death of William H. Wilson, brother of Elmer G. Wilson, local representative of Equitable Life Ins. Co.

Mr. Wilson was born March 13, 1874, one of eight children.

Mr. Wilson, 81, had worked in the comptroller's office of the City of Detroit 25 years.

In June 1954, the Wilsons celebrated their golden wedding anniversary in Marlette.

While on his way Friday to a cabin near Roscommon for the weekend with several co-workers, he was taken ill in Flint and stopped at the home of his niece, Mrs. Beulah Wertman, 1320 N. Detroit. He died there Monday.

Besides his wife, the former Ray McLean, he is survived by his brother Elmer of Pontiac and Detroit.

Service will be held at 10 a.m. Thursday in the Harper Milligan Funeral Home, Florence and Hamilton Sts., Highland Park.

Burial will follow at 2 p.m. in the Marlette Cemetery, with the Rev. Samuel Linderman of St. Paul Methodist Church, Highland Park, conducting the graveside service.

Christine Ann Zujko

Prayer service will be held Thursday at 2 p.m. in the Donelson-Johns Funeral Home for Christine Ann Zujko, 17-months-old daughter of Dr. and Mrs. A. J. Zujko of 132 Illinois Rd. Burial will be in Mt. Hope Cemetery.

The baby was born May 23, 1954 in Pontiac and died yesterday. Besides her parents, a brother, Richard and a sister Elaine, both at home, survive.

The Day in Birmingham

Three Governing Boards Act in Separate Sessions

BIRMINGHAM — Action came out of separate meetings held last night by the Board of Education, Planning Board and Building Code Board of Appeals.

Briefly, the Planning Board recommended immediate adoption of an earlier proposal made by Police Chief Ralph W. Moxley to the City Commission, a plan which would eliminate some of the all-day parking in the area immediately surrounding the new municipal parking lot.

Board of Education members will secure an appraisal on two parcels of property adjacent to which would make way for a six-room addition there.

They also reviewed preliminary sketches for the Birmingham High School swimming pool. The architect is working on plans for an indoor-outdoor type pool, where sliding doors would eliminate two walls when desired. A Citizens' Study Committee had recommended changes, incorporating indoor-outdoor construction into the plans.

DERBY SCHOOL POOL

Board members were advised that bids for construction of a pool at the new Derby Junior High School will be received Dec. 13.

Asked for an opinion by the City Commission on whether a swimming pool ordinance should be incorporated into Birmingham's building code, the Building Code Board of Appeals recommended last night that a separate pool ordinance be drafted here, possibly accomplished by making reference to a 19-page Detroit pool ordinance.

That ordinance is under Department of Health jurisdiction and the board asked that before any ordinance is adopted, it be sent to the local Health Department, the appeals board and the Recreation Board (regarding any public pools) for approval.

* * *

"Holiday Decorations" will be the theme of Mrs. Hazel P. Dunlop as she addresses the Newcomers Club following its 12:30 p.m. luncheon meeting tomorrow at the Community House. Her talk will be brought to life through demonstrations with holiday greens, fresh flowers, table appointments and other accessories.

A lecturer with the J. L. Hudson Co. Speakers Bureau, Mrs. Dunlop is the author of the book, "Let's Arrange Flowers," as well as numerous magazine articles. Other activities keeping Newcomers busy include monthly bridge parties and 10 bowling teams.

* * *

Jack Christianson, Detroit Lions football star, will be the guest speaker at the second annual Youth Banquet, starting at 5:30 tonight for all senior and junior high school students of the First Presbyterian Church.

Speaker at the Men's Club dinner at 6:45 p.m. tomorrow will be Jack White, Detroit radio newscaster.

Parents will visit their children's classrooms from 7 to 8 p.m. tomorrow, before attending Our Lady Queen of Martyrs' School PTA meeting. The Rev. Hugh Dunn, sociology instructor at the University of Detroit, will speak, with refreshments to follow.

* * *

City Commission action on Monday saw lawmakers approve a resolution calling for the redemption of $65,000 in automobile parking system revenue bonds, which have been paid through special assessments for construction of Municipal Parking Lot No. 1.

Commissioners had questioned the right to use these funds for other off-street parking facilities but were advised otherwise by bonding attorneys.

* * *

Each member will bring a gift for the white elephant party to follow tomorrow's 7 p.m. dinner of the Business Women's Club. Chairman for the party at the Community House is Mrs. Louise Pratt, assisted by Mrs. Hazel Lawler and others.

A get-acquainted hour will precede the dinner, at 6 p.m. at Nan's Hat Shop, North Woodward avenue.

* * *

Mrs. Webster Buell

Service for Mrs. Webster (Marjorie M.) Buell, 32, of 15775 Birwood, will be at 11 a.m. Friday at St. James Episcopal Church, with burial in Roseland Park Cemetery. Mrs. Buell was killed yesterday in an auto accident in Farmington Township.

At the time of her death she was secretary for Webster Builders, Inc., Royal Oak.

Besides her husband, she leaves two daughters, Mardi Jeanne and Robin Elyse; her parents, Mr. and Mrs. Roy D. Prescott; one brother, Allen, and a sister, Mrs. Willis Walstead.

Funeral arrangements are by Bell Chapel of the William R. Hamilton Co.

Flint Goes Over Top

FLINT (AP) — Flint's Red Feather campaign has gone over the top. A final report Tuesday showed $1,552,884 collected or pledged compared with a goal of $1,417,851.

DEAF?

THIS IS MY PERSONAL OFFER TO YOU

A TEN-DAY HOME USE



S. W. Williamson Acousticon

of any Acousticon Hearing Transistor Aid without a penny of deposit . . . a free hearing home aid examination to determine your individual requirement . . . then a full 10 days' use in your home . . . to prove to yourself you are receiving the hearing benefits you desire. **This may change your life or the life of someone close to you.**

Phone for a Daytime, Evening or Week-end appointment at your home.

"Hearing Aid Services in Your **Acousticon-Williamson Co.**
Home." For Home Appointment
Phone: FEderal 2-2629

"My Sal knows her stuff!"

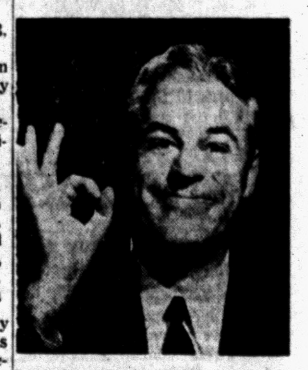

▶ I have to hand it to my Sal. She's just a whizz at taking the work out of housework. For instance, most gals practically kill themselves scrubbing and waxing wood floors. But not my Sal! She cleans and waxes them in one easy operation with Bruce Cleaning Wax. The job's done in half the time and with a lot less work. And you should hear all the swell compliments about our beautiful wood floors! My Sal and her Bruce Cleaning Wax sure make simple work of a tough chore. And they make me mighty proud too!



▶ P.S. *For lighter waxing on linoleum and wood, Sal uses Bruce Floor Cleaner.*

KODAK SAFETY FILM

The Atlantic is the saltiest of the great oceans.

Neisner's
42 N. Saginaw St.

MYER'S
Get Acquainted Offer!
GENUINE BLUE WHITE
1/4 Ct. DIAMOND

$88
PAY ONLY $9.00 Now
$1.00 Weekly
Limited Time Only
MYER'S Jewelry Shop
TEL-HURON SHOPPING CENTER
OPEN EVERY
THURS. - FRI. - SAT. to 9 P.M.

Modern Doctors Accused of Indifference to Patient

By ALTON L. BLAKESLEE
AP Science Reporter

KANSAS CITY (AP) — The public's main gripe against doctors and hospitals is that they don't seem to be human enough, says a new study of people's feelings.

* * *

Only a fifth of the people interviewed thought physicians charged too much. Most did think hospitals cost too much.

Their main criticism was a feeling that doctors and hospitals gave an impression of not caring deeply about the human patient, said Dr. Earl Lomon Koos, professor of social welfare, Florida State University, Tallahassee.

He said the remedy seems to be better human relations.

The survey covered 1,000 persons interviewed in a northeastern U. S. industrial city of 350,000, anonymously called "Metropolis."

Only 19 per cent throught doctors' fees were too high, Dr. Koos said in a talk prepared for the American Public Health Assn.'s 83rd annual meeting.

* * *

But half criticized doctors for 'being unwilling to make house calls" or insisting that patients, unless severely ill, come to their offices or to the hospital. About as many objected to long waits in doctors' offices.

NO HUMAN WARMTH

And 64 per cent indicated that modern doctors, concentrating on techniques to find and combat illness, "lacked the human warmth of the old-time general practitioner (who possibly knew less about medicine but more about his patients)," Dr. Koos said.

* * *

He quoted one woman as saying, "If we could feel that we mean something to Dr. Blank, I'd be happy with him. But I'm sure he has to look at baby's history, or have his nurse tell him who we are, so he'll know what to call me . . . It's like running through an assembly line to go to his office . . . I'm sure, though, that he knows his medicine."

How To Hold
FALSE TEETH
More Firmly in Place

Do your false teeth annoy and embarrass by slipping, dropping or wobbling when you eat, laugh or talk? Just sprinkle a little FASTEETH on your plates. This alkaline (non-acid) powder holds false teeth more firmly and more comfortably. No gummy, gooey, pasty taste or feeling. Does not sour. Checks "plate odor" (denture breath). Get FASTEETH today at any drug counter.

Fossil plants are created in two ways: By preservation in a bed of rock of the plant itself in a form similar to coal and by turning into solid rock by substitution of minerals for the water in the plant.



QUEENLY LOOK — Picture of regal beauty is Great Britain's Queen Elizabeth II on a recent night out in London. She was attending a benefit performance at Victoria Palace.

$40 Mountain Holds Rich Uranium Ore

IWAIZUMI, Japan (AP) — Farmer Shoichi Sato, 60, thought he had a fair deal when he sold his mountain for $40 ten years ago. But today he is a very unhappy man.

His once seemingly worthless hunk of hill is considered to be one of Japan's richest uranium deposits.

For years, the slope, which rises 300 feet above Sato's farm, yielded nothing.

So when a mining company came to him and said it wanted to buy it to look for manganese, Sato willingly agreed.

The mining company sank a shaft, bored several deep, prospecting wells and spent millions of yen . . . but no manganese.

A year ago, the owners ruefully wrote off the mountain as a dead liability.

Last April, a semi-official team of geologists and physicists from Tokyo spent a week surveying the mountain with high-precision radiation equipment. Now their report is in.

It was far from dead, they said.

Same Insurance on New All-Proof Steel Dwelling

SOUTH ORANGE, N. J. (INS)— A hurricane-proof house—also fireproof, waterproof and termite-proof—is being erected for steelman Lawrence Schacht on a hilltop in South Orange, N. J.

How did it happen? Mr. Schacht says it just came naturally.

A structural steel fabricator himself, when he decided to build a house for the family, he did it in the only way he knew how—of steel-frame construction like a skyscraper, only shaped differently.

Outwardly, it resembles any redwood; but because of its structural steel skeleton set in a solid concrete foundation and its industrial-type roofing, building experts acclaim it as the safest house in the world.

The pay-off: Mr. Schacht has it insured as a brick-and-wood dwelling, because as yet no insurance rating exists in New Jersey to cover a steel-frame house that is hurricane-proof, fireproof, waterproof and termite-proof.

Movie Helps Police

ESCANABA (AP) — Edwin Habermehl, 46, of Tawas City, ran afoul of the law and his wife has a movie record to prove it. She recorded the entire proceeding with a home movie camera Monday as her husband pleaded guilty to a pre-season deer hunting charge and was fined $32 by Justice of the Peace A. T. Sohlberg.

Straggler Kills Himself

MANILA (AP)—A Japanese straggler who was captured early this month after 11 years in Luzon jungles hanged himself today, a Philippine army spokesman said. Seaman Noboru Kinoshita, 33, previously had asked Filipino army guards to kill him because he was ashamed to return to Japan in defeat.

Pawnbroker 'Uncles' Now Vanishing Clan

LONDON — Every week in Britain one or more pawnbrokers' shops close. The trade is dying.

* * *

"The Welfare State has ruined our business," the "uncles" say. "People do not need small loans now." Full employment and good wages have ended the Monday queues to "pop" the best Sunday suit.

One remaining old-fashioned "uncle," 84-year-old William John Penley, says he still has plenty of trade. But the people now looking for the sign of the three golden balls are no longer working men with their tools to pawn for the weekend.

"Now it is middle-class men and women with jewelry, gold and fur coats," he says.

Strictly speaking a palace is the residence of a sovereign or ruler, but word is more loosely applied to any exceptionally large and lavish house.

Works for Herself

LOUISVILLE, Ky. (AP)—The University of Louisville homecoming queen is arranging her own coronation. Miss Doris Goodknight, 19, named queen Monday, happens to be chairman in charge of arrangements for halftime ceremonies at Saturday's game with Toledo University. "I had no idea I was ordering flowers for myself," she said.

(Advertisement)
SINUS SUFFERERS
Try new
MINO
100 TABLETS
$2.98
SIMMS BROS.
—Drug Dept.


Quality BLUESTONE
ROASTERS
at Value Prices

'Federal' Self-Basting
Round Roaster
All purpose roaster for soups, casseroles, etc. For 5 lb. fowl or 7 lb. roast. 59c

'Federal' Self-Basting
Oval Roaster
4-lb. Fowl or 7-lb. Roast ..... 79¢
6-lb. Fowl or 10-lb. Roast ..... 97¢
8-lb. Fowl or 11-lb. Roast $1.29
13-lb. Fowl or 19-lb. Roast $1.69
20-lb. Fowl or 25-lb. Roast $1.98
23-lb. Fowl or 30-lb. Roast $2.69

'Federal' Self-Basting
Oblong Roaster
Holds 20 lb. fowl or big 25-lb. roast. $2.49
OUR BEST BUY
Heavy 10 Gauge
ALUMINUM
Roasters
$6.98 Value $3.98
Guaranteed $3 SAVING. Lifetime quality. Large size—15x10½ inch oval—7 inch high dome. LIMITED STOCK — buy now.
SIMMS BROTHERS
98 N. Saginaw —2nd Floor

NEW SHIPMENT
Biggest-Ever Selection
Over 100 Patterns
JUST ARRIVED


First Showing Tomorrow
YARD GOODS
Regular 59c to 79c Values
33c Yd.
Rayons, Percales and Broadcloths
★ Plaids
★ Stripes
★ Checks
★ Florals
★ Patterns
★ Solid Colors
Choose from full bolts. All 36-inch width. Guaranteed first quality and fast colors.
—Bargain Basement

BABY NEEDS

THURSDAY ONLY!
Soft & Absorbent—All 1st Quality
Birdseye Diapers
Regular $2.50 Quality
Full 27x27 inch squares. Famous 'Birdseye' quality. Package of 12.
$1.74 Doz.

Easy to Clean—Enamelware
DIAPER PAIL
Snug Cover
Bail Handle
Thurs. Only
$1.99
Regular $2.95 value. Genuine FEDERAL white enamelware. 11x9 inch size.

Keep Baby SAFE & Amused
WELSH 'Playmate'
Glider — Swing — Exerciser
SWING CHAIR
$7.95 Value
Thurs. Only
$6.44
FOLDS FOR STORING

Styled Exactly as Pictured
Tubular chrome frame and footrest. Washable vinyl padded. Gentle glider-swing gives needed exercise. Folds compact when not in use.
98 North Saginaw
SIMMS BROTHERS
—Main Floor

Every Item in This Adv. GUARANTEED UNDER PRICED
You don't have to wait for 'sales' to save at Simms. Here's an adv-full of typical every-day-of-the-week bargains you find any time you shop. Get your share of the savings.

2nd FLOOR BARGAINS
Select-Grained Hardwood
What-Not Shelves
Choice of 2 STYLES
All 1st quality, beautifully finished in mahogany, walnut, black and gold, etc. Complete with hang-up rings.
Original $1.00 VALUE

3 Shelf 48c
15 INCH
Solid, interlocking frame (not exactly as illustrated). Comes k.d. but easily assembled without nails or tools
Original $1.00 VALUE

4 Shelf 97c
21 INCH
Nearly 4 foot of shelf space, ample for all your figurines, small house plants, etc. Choice of colors.

2nd FLOOR BARGAINS
ENTIRE STOCK! Famous
Revere Ware
Copper Clad—Stainless Steel

Reduced 25% OFF
All 1st quality. Choose from the most complete and largest stock in Pontiac. Pots, pans, percolators, double boilers, roasters, etc.

2nd FLOOR BARGAINS
Pearl-Like Hinged Top
Clothes Hamper
Sturdy Frame—Ventilated Woven

$9.95 Value 4.95
Pastel Colors
Full 2 foot tall, 21 inches wide. Ample for all your soiled clothes. Limited stock — buy now.
$8.95 Decorated Fibreboard HAMPER $5.98

2nd FLOOR BARGAINS
Decorated Glass Panel
Waste Baskets

$2.95 Value 1.39
All Colors
Metal waste-baskets covered with pastel glass panels. Boudoir size. Larger sizes proportionately reduced.
$2.00 Glass Covered Tissue Boxes ..... 97¢

2nd FLOOR BARGAINS
Big Selection—Factory 2nds
Stove Protectors
All Metal - Asbestos Backs

Values to $1.50 29c
Most Sizes
Odds and ends, enameled, chrome, coppertones, etc. Heatproof back. Protects stoves and table tops from mars and scratches. 17x19 inch.

2nd FLOOR BARGAINS
3 Shelf—Rollaway Style
Kitchen Table

$10 Values 4.88
3 SHELF
All metal in choice of colors and white. Pull size, swivel casters, etc.

2nd FLOOR BARGAINS
Folding Step—All Metal
Kitchen Stools

$11.95 Val. 7.77
All Colors
Chrome frame, upholstered seat, back rest. Safety tread steps. LIMITED STOCK — buy now.
SIMMS BROTHERS
98 N. Saginaw St.—2nd Floor

The GOOD HOUSEKEEPING SHOP of PONTIAC
Biggest Washer Value We Know!
SPEED QUEEN
Family-Size Washer
At Our Low, Low Sale Price
$88.00 With In

Speed Queen is faster! Prove it to yourself! Wash a big load in 5 to 7 minutes. Wash bigger loads to reduce repeat operations, because Speed Queen tub is bigger. Wash cleaner—whiter—brighter—with the big high-vane, tangleproof agitator! Get more for your old washer in trade—too!
NO MONEY DOWN

FREE!
14-Pc. Cannon Towel Set
A very useful set! Given with every Speed Queen washer sold this week! Come in get our special trade-in allowance for your old washer . . . get our FREE GIFT TOWEL SET!

3-SPEED PHONOGRAPH
De Luxe 3-Speed Phonograph — with full tone fidelity; feather-weight pick-up arm; two-tone carrying case.
Regular $24.95
$17.88
$1.00 Down—$1.25 Weekly
Lay-away for Xmas
Choose from Our Largest Selection!

Big Heavy-Duty Hoover
Only Hoover Beats as it sweeps as it cleans to get that deep-down dirt. Only Hoover gives you true power cleaning. No bending over, no bearing down, no scrubbing back and forth. All-around cleaning too! With Hoover every purpose attachments.
Save $25.00
Regular $124.95
$99.95 with trade
NO MONEY DOWN!
An ideal gift to include in your Christmas list! Get our generous trade-in allowance for your old sweeper too! It's bargain time at The Good Housekeeping Shop!
Free Delivery on Any Item!
Free Service


TRADE-IN TV
Choose from scores of styles, models and makes. Every one has been thoroughly gone over in our own service department to give you wonderful satisfaction.
$29.95 Up


The GOOD HOUSEKEEPING Shop of PONTIAC
51 W. Huron Street Shop by Phone, Too! Phone FE 4-1555

Bring Films to Simms for "Dated" Prints
—So you NEVER forget exact month and year when your pictures were taken.
SUPER SIZE
Decked Edge
LIFETIME FADEPROOF

Photos
—From All Popular Size Film
Save 20% to 50%
4c
Guaranteed equal to 5c to 7c Photo Prints Anywhere
SIMMS BROTHERS
CAMERA DEPT. —Main Floor

in the French manner
PERFUME AND DELUXE ATOMIZER
indispensable accessory for all fashionable women


The continental way to apply fine perfume—diffuses an even film of loveliness over you, creating a delightful atmosphere of beauty
6.50 PLUS TAX
PATENTED LOCK ATOMIZER No waste, never leaks, won't evaporate Ideal for travel
Available in your favorite Coty fragrance:
L'Aimant • L'Origan • Emeraude • "Paris" • Muguet • La Rose • Chypre
Styx • Asuma • Meteor • Accomplice • Muse • Le Vertige
98 North Saginaw Street
SIMMS BROTHERS
COSMETICS —Main Floor

Plane Sabotage First in Nation

Colorado Crash Recalls Unsolved Flying Mishap Over Indiana in 1933

WASHINGTON (AP) — The time bombing of an airliner in Colorado goes into the official record as the first sabotage disaster in U.S. commercial aviation but recalls an unsolved 1933 case in which evidence pointed to a parallel.

* * *

The one essential difference is that the blast which sent a United Air Lines DC6B down near Longmont, Colo., Nov. 1 with 44 dead was traced to John Gilbert Graham, 23. He confessed a plot to collect $37,500 insurance on the life of his mother, one of the passengers. Nobody was ever accused in the earlier crash which killed seven over northern Indiana the night of Oct. 11, 1933.

Civil Aeronautics Board investigators in the Colorado disaster recalled the old case when the explosion from a source "foreign" to the plane itself, and had the old files dug out.

By coincidence the 1933 case involved a plane licensed to the company which later developed into United Air Lines.

The Boeing 247D twin engine craft took off from Chicago for New York with a crew of three and four passengers.

* * *

Witnesses told of an "explosion or concussion of sufficient violence to shake the ground" and asserted, "it wasn't the gas tanks."

Wreckage was gathered and investigators told of fragments riddled by "particles of metal which were driven with bullet - like speed."

Northwestern University's Crime Detection Laboratory determined there had been a "violent explosion in the rear portion of the plane. This was produced by a high explosive of the type of nitroglycerine, dynamite, TNT or some similar substance."

The other experts made closely similar findings.

The final finding in the Indiana case was "cause unknown."



NAMED — Andre Louis Dubois, Paris' "Prefect of Silence," has been named resident commissioner general of Morocco. Dubois, 52, is the police head who brought an end to horn-tooting in the French capital. He replaces Gen. Pierre Boyer de Latour in his new post.

U.S. Surplus Foods Used by State Folk

LANSING (AP) — Nearly a million persons in Michigan benefited from federal surplus foods distributed by the state last year in the largest year since 1947.

* * *

State Controller James W. Miller said that about 15 million pounds of food valued at five and a third million dollars were distributed.

More than 700,000 children in 3,527 schools were the principal beneficiaries. Others included 175,000 welfare recipients in 25 counties and Detroit, 54,000 residents of public institutions and 41,000 children in non-profit summer camps.

The allocations included 3.5 million pounds of butter, 1.7 million pounds of cheese and more than a million pounds of dry skim milk.

Lima, the capital of Peru, was founded in 1535.

Jet Bombers Hit Major U.S. Cities

Hostile Aircraft Evade Radar Defense to Attack in 'Sagebrush' War

FT. POLK, La. (AP)—The United States learned a sharp and realistic lesson today about the vulnerability of its cities to atomic attack by jet bombers.

A comparative handful of swift bombers, streaking inland at low altitude, evaded an elaborate radar warning system and waiting interceptor planes and aimed simulated nuclear bombs at air bases located in Southern states from Florida westward through Louisiana and northward as far as Virginia.

They were "enemy" aircraft participating in the giant Exercise Sagebrush, a "tactical" maneuver to test application of modern ground and Air Force weapons and tactics to battlefield fighting.

When the aggressor planes set off this mock war with their strike last night, defending forces had ample warning that trouble was coming. Only the time of attack remained a surprise. Yet initial reports indicated that a substantial number of the attacking planes foiled radar warning systems and suddenly appeared over target airfields before fighters could raise to intercept them.

* * *

Radar did pick up the images of some of the fast-flying bombers and there were some interceptions. But, for the peace of mind of defense planners of the nation, the first reports suggested that too many of the enemy succeeded in their mission.

Corn sirup is used in electroplating many metal parts that go into automobiles.

Service Group to Meet

BATTLE CREEK — Some 85 dentists and nurses from throughout the United States will attend a special four-day defense course beginning today at the federal civil defense administration.

ORDER Clean Winter Comfort NOW!

NEW! IMPROVED! White Seal

SPEEDWAY FUEL OIL

FE 5-6159

OAKLAND FUEL and PAINT Co.

436 Orchard Lake Ave.

Raw CHAFED SKIN

Cleanse well with Resinol Soap and apply lanolin-rich Resinol. Relief is fast and comfort lasts.

RESINOL OINTMENT and SOAP

FOR MEN ONLY!



GET THE PUSH BUTTON DEAL ON THE PUSH BUTTON CAR—

Get the push-button deal on the push-button car—receive up to $100 bonus discount when you get the car with the Forward Look from Keller-Koch!

- BIG $25.00 to $100.00 bonus discount you get by simply pushing any one of four buttons (simulating new push-button driving) after making your deal of a Keller-Koch Chrysler or Plymouth!
- BIG trade-in allowance on your present car, too!
- SMALL down payment is all that's needed!
- Easy terms!
- Don't delay—stop in today!

Keller Koch INC.

S. WOODWARD AVE., BIRMINGHAM JOrdan 6-4784

Now at Clayton's First Showing of the Outstanding ALL NEW 1956 FRIGIDAIRE APPLIANCES

FRIGIDAIRE REFRIGERATOR for '56!



- Cold-Pantry model in choice of 4 Beautiful Exterior Colors and White
- Decorator Panels in Color
- "Picture Window" Hydrator
- Bottom Freezer for 66 lbs.
- Self-defrosting Refrigerator Section
- Roll-to-You Shelves
- Big, sliding Meat Tender
- Butter Conditioner
- Exclusive "Flowing Cold"

YOUR OLD REFRIGERATOR WILL NEVER BE WORTH MORE IN TRADE!

NEW FRIGIDAIRE Laundry Pair for '56!

Compare this Washer with any Automatic made for cleaner washing—speed—water saving. Dryer, too is jam-packed with all your "most-wanted" features.

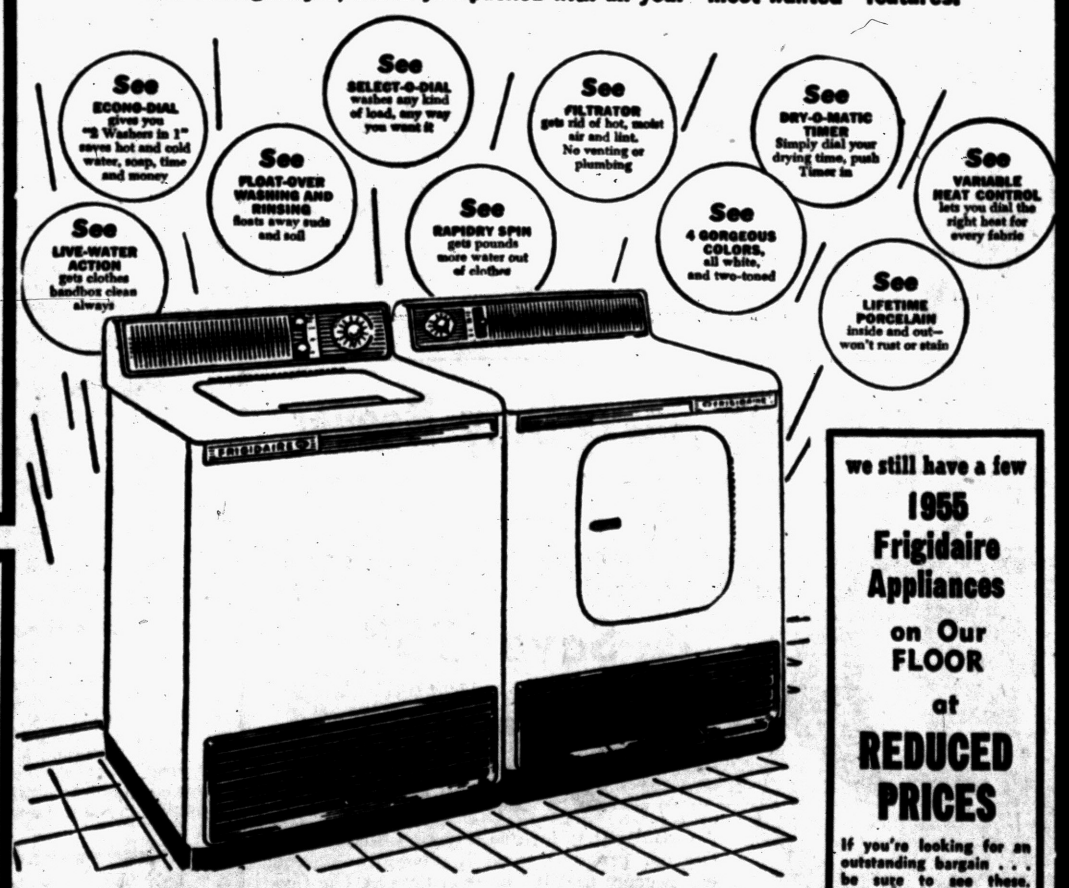

we still have a few 1955 Frigidaire Appliances on Our FLOOR at REDUCED PRICES

If you're looking for an outstanding bargain . . . be sure to see these. BUT HURRY . . . JUST A FEW LEFT!

30-INCH COOKING CENTER WITH 7 NEW FEATURES

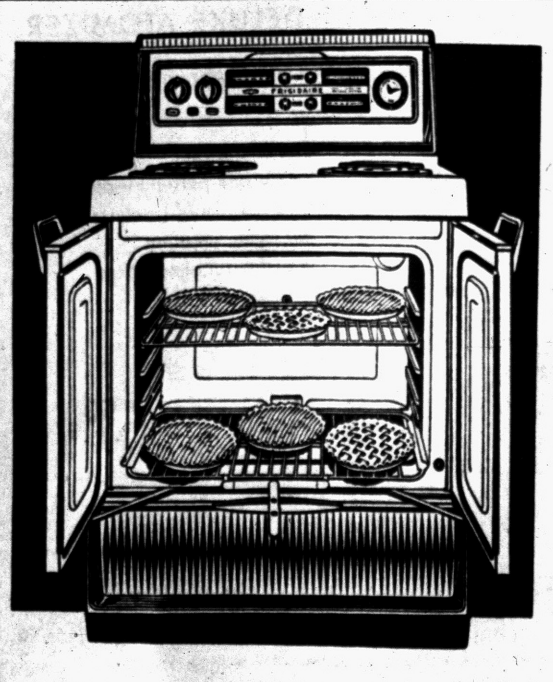

- Choice of 4 Exterior Colors and White
- Decorator Color Panels that go on in a jiffy
- New "French Door" Oven
- Automatic Roll-to-You Oven Shelf
- Heat-Minder Surface Unit
- Speed-Heat Surface Unit
- New, Electric Rotisserie (optional) Be Modern Cook Electrically

IMPERIAL FRIGIDAIRE Electric Range for '56

★ EASY BUDGET TERMS ★

CLAYTON'S FURNITURE & APPLIANCES

Phones: FE 5-8811 and FE 5-8974

3065 Orchard Lake Rd. Keego Harbor

OPEN MONDAY and FRIDAY NIGHTS

7,000,000 Lbs. of Turkey to Be Gobbled Up by GIs

WASHINGTON (INS) — The Armed Forces will consume an estimated seven million pounds of turkey on Thanksgiving, Christmas and New Year's day.

In addition, said the Pentagon, hungry GIs around the world will enjoy giant masses of cranberry sauce, mints and pumpkin pie, sage dressing and giblet gravy with their three holiday meals.

Mel Torme Divorced by Wife in Hollywood

HOLLYWOOD (INS) — The wife of Crooner Mel Torme won a divorce when she testified that the "velvet fog," as Torme is called by his admirers, sounded more like a foghorn at home.

Mrs. Florence Ann (Candy) Torme complained before a judge: "He often would yell at me. I was under a doctor's care for the last three years of our marriage and lost 15 pounds."



Custom Built

Poor dad had to have the pram made to order, to accommodate the triplets. But it's more compact and practical than three single carriages.

You could apply the same principle to insurance—does it fit your needs? Is it compact and practical, or is it so scattered that it may leave you without complete protection?

Are you paying for protection you may no longer need—while you are unprotected at more vulnerable points?

We can help you answer these questions.

THATCHER, PATTERSON & WERNET

609 Community National Bank Bldg. FE 2-9224



Both For $12.95

Matching Wedding Bands, handsomely tailored bands in 14K yellow gold.

Jewelry Department

GEORGE'S NEWPORT'S

GET The BEST For LESS MUCH LESS Than 1/2¢ A Tablet

200 Tablet Bottle ONLY 79¢ St. Joseph Aspirin

KENDALE STUDIO
EXPIRED COUPONS
are good for next 10 days for anyone not photographed in studio during past 9 months

EASE arthritic and rheumatic PAIN WITH SLOAN'S LINIMENT

Grand Haven Plant Makes Soda Fountain Equipment

GRAND HAVEN (AP)—Steel makings for the fizz in a soda or the buzz in a milk shake mixer come out of a Grand Haven plant by the truckload.

It's the busy Bastian-Blessing Co., where stainless steel is bundled in blankets before being shipped to customers spread around the world.

The firm fills two to five semi-truck trailers every working day with expensive soda fountain and luncheonette equipment. Custom built, it usually goes out one truckload to a customer.

Installations range from a cold drink dispenser costing a few hundred dollars to complete fountain units worth thousands of dollars.

The company products provide facilities for keeping food warm, displaying it, washing dishes, making toast, storing it and flipping up a quick set of flapjacks.

The Bastian-Blessing Co. has been in the soda fountain business since 1908, when it was founded by Lewis G. Blessing, now 83, and the late Charles L. Bastian.

LOST HIS SIGHT

Blessing, who still works six days a week supervising operations at the plant, was a young salesman when he started out with Bastian an expert on carbonators.

Bastian lost his sight a short time before the partnership was formed, but obtained almost 60 patents on his carbonating devices. With Blessing on the selling end, the firm prospered.

Now the plant employs more than 400 persons. The home office is in Chicago, where soda fountain parts, carbonators, high pressure gas regulators and cylinder valves are manufactured.

New gadgets are constantly being added to the line, such as a flash water cooler that produces 400 ice cold drinks an hour. A drink dispenser mixes and serves four different kinds of soft drinks. Other devices include a waterless food warmer and a dishwasher that handles 3,600 dishes in eight hours.

BUFFED STEEL

The stainless steel that makes up the counters is buffed and polished so that welding seams are invisible. In this luxurious field, the fountain sink is marketed, not as a sink but as a "sanitation unit."

The company has sent soda fountains flying by air freight to customers as far away as Venezuela. And you can lean your elbows on a Bastian-Blessing counter top in such widely assorted places as bowling alleys, ships, schools, hotels, supermarkets, hospitals and dime stores.

Some installations serve as many as 15,000 persons a day at big city lunch counters.

At least one movie star owns a Bastian-Blessing fountain for sodas served at home. And an eight-foot unit was used in a recent movie.

Feminine Reply Thwarts Young Political Desire

COUNCIL BLUFFS, Iowa (AP)—Pottawattamie County Treasurer Walter Lehman, chatting with a 10-year-old boy and his 5-year-old sister who were in his office with their mother, asked the lad what he wants to be when he grows up.

"I want to go into politics," the boy answered.

"All right," Lehman said. "Let's see how smart you are. Who's the speaker of the House?"

The boy's 5-year-old sister piped up before her brother could answer.

"I know. Mother is."

About 60 per cent of the nation's wholesale trade is handled in New York state, especially in dry goods, clothing and furnishings, jewelry and some other lines as well.

all during NOVEMBER more FOR YOU AT Waite's



Hurry Home for the Holidays With Finest Linens & Domestics from Waite's!

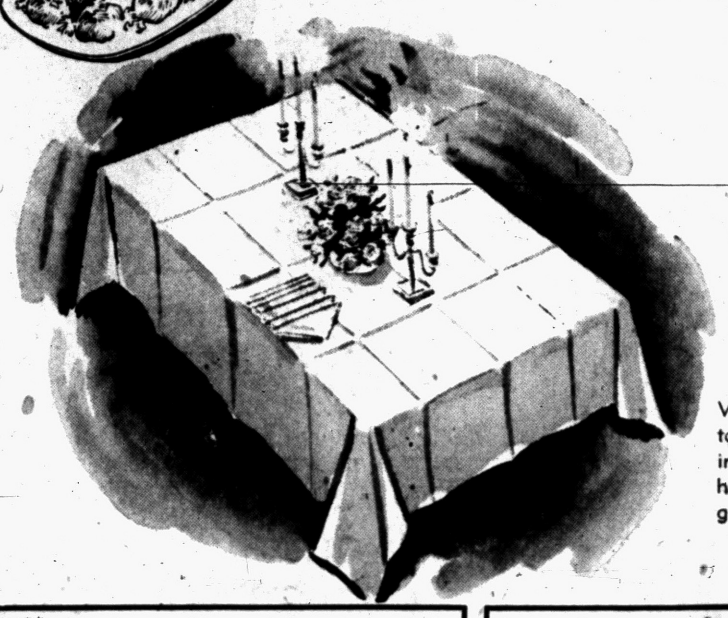

Luxurious "Pixie" Cloth in Dacron & Rayon

52" x 52" Size! 2.98

52" x 68" ....3.98 67" x 86" 6.98
67" x 106" ....8.98 67" round cloth 5.98
16" x 16" table napkins 39c

Vibrant solid color tablecloth in luxurious blend of dacron and rayon to wear through many Thanksgivings to come. Complete with matching napkins to show off the proudest holiday turkey in the neighborhood. Choose rich cloths in pink, aqua, maize, hunter green, red, grey and brown. Hurry in today during November Savings.

Waite's Linens—Fourth Floor



"Princess Rose" Cloth by FAMOUS WILENDUR

54" x 54" 2.69

Delicate design of covete red roses to grace the most discriminating holiday homemaker. Choose yours today in softest pink and richest yellow. 54x72" ... 3.79. 72" round cloth with fringed edge ... 5.98. 63x90" ... 5.98. 18x18" napkin ... 39c. 54x54", 4 naps ... 4.49. 54x72", 6 naps ... 5.98. Hurry in today and save.

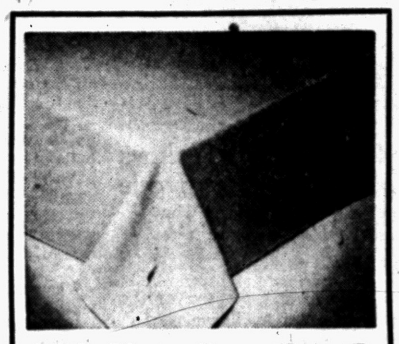

Irish Linen Damask and Napkin Sets 7.98

Luxurious Irish Linen handsomely hemstitched in stunning snowy white only. 52x52" cloth and 6 napkins. Also 52x68" cloth, 6 napkins ... 8.98. 64x84" cloth, 8 napkins ... 12.95. 64 x 104" cloth, 12 napkins ... 16.95. Get yours today.



Rayon & Cotton Sets in Lovely, Rich Chrysanthemum Patterns

52x52", 4 napkins! 2.98

Smartest matching rayon and cotton cloth and napkin sets to be found anywhere at this exceptional price. Choose ivory, pink, blue, gold, turquoise and white. Also 60x80", 8 napkins ... 5.98. 52x70", 6 napkins ... 3.98. 60x90",,8 napkins ... 6.98. 62x104" cloth with twelve napkins ... 9.98. Hurry in today.

Waite's

save to 2.63!

Luxurious Formal Fabrics for Elegant Ensembles!

Values to 3.50! 87c Yard



- All 39 inches to 45 inches Wide! Hugh Colorful Array!
- Fabrics to Create Stunning Cocktail Dresses & Smart Blouses!
- All Wanted Colors and Weaves to Please Every Taste!
- Versatile for Drapes as Well as Formal Wear!







- Hurry in Today for Exceptional November Savings!

Waite's Fabrics—Fourth Floor

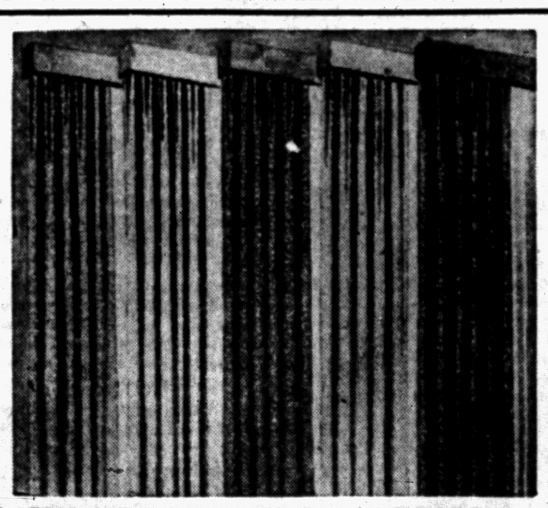

NEW "GALAXY" DRAPERIES IN TEXTURED WEAVE 8.99 Pair

84 and 90 Inch Lengths!

Extra full, graceful folds lend custom-look quality. Lustrous, color-fast shades that keep their new beauty year after year. Your choice of bisque, celedon green, sandalwood, gold or ice pink accented with gold lurex threads. Order yours today ... and save! All 90" long.

Waite's Draperies—Fourth Floor

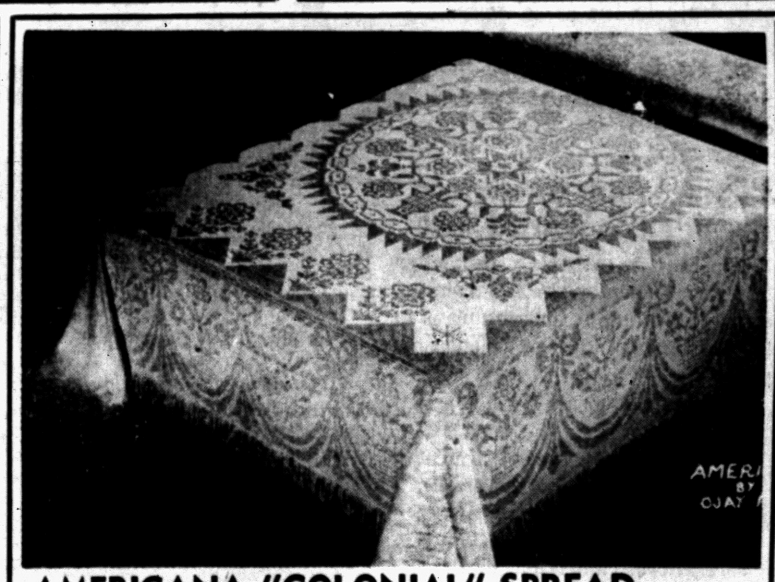

AMERICANA "COLONIAL" SPREAD 12.95

Just Like an Heirloom!

Super thick loop pile overlay in an authentic colonial design on either side. Extra rich material that drapes gracefully to the floor. Pre-shrunk, never needs ironing! It's reversible for extra wear. Choose twin or full size in natural white! Hurry in today for November Savings!

Waite's Domestics—Fourth Floor



101-Pc. American Beauty Rose for 12! 29.95

- Complete Service for 12!
- Two Wanted Patterns to Choose!
- Ivy and American Beauty Pattern!
- 12 dinner plates
- large platter
- 12 bread & butters
- medium platter
- 12 cups
- pickle dish
- gravy boat
- 12 soup plates
- 2 open vegetable bowls
- 12 fruit dishes
- 12 salad plates
- covered sugar bowl
- 12 saucers
- creamer

Waite's China—Fourth Floor

SALE

Save 6.99, 100% IMPORTED DOWN COMFORTER!

Regularly 21.98! 14.99 72x84



- Imported First Quality European Down!
- Lustrous Taffeta Reversible Covering!
- Generous 72-84 In. Size
- All Popular Color Combinations. Save today.
- Wonderful Warmth Without Weight!

Waite's Domestics—Fourth Floor

SALE

Save 2.99, WASHABLE, WARM BLEND BLANKET

6.99 Regularly 9.98, 72x90 Size!



- Gorgeous Plaid Color in 3½ lb. weight.
- Orlon, Rayon and Nylon Blend.
- Choose Five Colors.
- Guaranteed Mothproof!

Waite's Domestics—Fourth Floor

Waite's open Friday and Saturday nite 'til 9

THE PONTIAC PRESS

Pontiac 12, Michigan

Trade Mark Daily Except Sunday

Published from The Pontiac Press Building

Harold A. Fitzgerald, Publisher

Conrad N. Church, Editor — Horace F. Brooks, Advertising Manager — Russell Bassett, Nat'l Adv. Mgr.

Entered at Post Office, Pontiac, as second class matter

MEMBER OF THE ASSOCIATED PRESS

The Associated Press is entitled exclusively to the use for republication of all local news printed in this newspaper as well as all AP news dispatches.

The Pontiac Press is delivered by carrier for 40 cents a week; where carrier service is not available by mail in Oakland, Genesee, Livingston, Macomb, Lapeer and Washtenaw Counties it is $12.00 a year; elsewhere in Michigan and all other places in the United States $20.00 a year. All mail subscriptions payable in advance. Phone Pontiac FE 2-8181.

MEMBER OF AUDIT BUREAU OF CIRCULATIONS

WEDNESDAY, NOVEMBER 16, 1955

Death the Only Penalty That Fits This Crime

Meet John Gilbert Graham, aged 23.

Society has a terrible account to settle with this confessed air sabotage murderer of 44 persons, including his own mother. To him belongs the shocking distinction of having murdered more persons in one crime than any other killer in American criminal history.

★ ★ ★

Graham has admitted that at Denver he placed a dynamite bomb aboard a United Airlines plane which exploded and crashed 32 miles north of there on November 1. One of the 44 victims of the explosion was his mother, Mrs. Daisy King, who was en route to Anchorage, Alaska, for vacation.

The sabotage slayer's arrest and confession followed some excellent reconstruction work on the plane's wrecked baggage compartment proving that there had been an explosion. A check by the FBI then uncovered the fact that there was an insurance angle in the case. Graham had taken out a $37,000 accident policy on his mother's life, naming himself as beneficiary.

★ ★ ★

The charge on which Graham was arrested by the FBI was that of sabotaging a defense facility. Because Federal law has not yet caught up with the air age, the maximum penalty for that crime is 10 years imprisonment.

For that reason the Federal authorities have waived jurisdiction so that the State of Colorado can prosecute him on a charge of murder for which the penalty is death in the gas chamber. That makes sense.

Society dares not fail to exact the maximum penalty in this monstrous crime.

Plans Afoot to Reduce President's Work Load

One of the satisfying results of President Eisenhower's illness is the effect it has had in spurring plans to lighten the man killing burden of his office.

These plans are being projected not only for the convalescing President's special benefit but in the interest of the health and welfare of future White House occupants. Such action is sorely needed and is long overdue.

★ ★ ★

For years there has been agitation for elimination from the President's work load of much of the routine politicians call "baby kissing." In that category falls such things as buying the first flower in a fund raising drive, receiving and being photographed with local beauty queens and pinning medals on deserving citizens.

Other routine which taxes the President's strength includes acceptance of diplomats' credentials, entertaining visiting foreign personages and attending receptions in their honor.

★ ★ ★

It has been argued with good reason that the President shouldn't have to pass on such matters as appointments of class 5 and 6 career service officers in the State Department. Neither should he have to approve the foreign routings of United States air lines nor sign all armed forces commissions.

We agree with those who contend that routine duties should be left to the various executive agencies involved. Some legislation will be needed to authorize delegation of these time and energy consuming executive tasks. It should be enacted in the next session of Congress.

Strobel's Resignation

Unfortunately there seemed to be no other solution than resignation for the case of Peter Strobel, U. S. Commissioner of Public Buildings.

According to facts revealed by a House Judiciary subcommittee headed by Rep. Celler, Strobel's case is much like that of resigned Air Secretary Talbott.

★ ★ ★

Reportedly Strobel, who had been placed in charge of $365,000,000 worth of Federal buildings, retained a 90 per cent interest in his firm of engineering consultants. He also was accused of soliciting business for that firm from a company in line to get business from his Federal department.

★ ★ ★

Strobel himself contends that everything he did was honorable. He considers criticism of his position an attempt to embarrass him and the Administration. There also is evidence that General Services Administrator Mansure, his superior, was aware that he had retained an interest in the engineering firm.

Even granting Strobel's contentions, his position in the Government was untenable. It wasn't his critics but his own acts which embarrassed the Administration and made necessary his resignation under fire.

The Man About Town

Now the Biggest

Travis Farm Raises Turkeys in Large Numbers for Trade

Happiness: Not in getting what you want, but in wanting what you get.

Rapidly coming to the position of the largest turkey growers in this area is

Travis Farms,

near Leonard. According to

Manager Robert Smith,

they started this year with 11,960 birds, and are doing a great job at raising this most temperamental of all fowls. They are shipping their product to all parts of the country, and the project has become a substantial addition to Addison Township, both from an industrial point and otherwise.

Reading that Russia has developed a corn that grows several ears within one husk,

Ben Stringham

of Oxford phones that he has one with so many sprouts that he has been obliged to cut a slit in his shoe.

Few birthdays are toasted from such a wide area as that of

Alfred L. Boegehold

of 3742 Erie Drive. He received toasts from his son-in-law in Japan, sons in Greece and Germany and daughter in California.

Quite appalled at the increase of traffice fatalities in Pontiac,

Police Chief Herbert W. Straley

feels that everybody should think it over, and resolve to do their share to make it a deathless period for the remainder of the year. "If everybody does his duty it will be a happy Thanksgiving and Christmas holiday," he says.

Wondering what was eating his celery,

Ben Sculley

of Waterford got out his flashlight, and caught the culprits in the act—a pair of deer.

The annual Pontiac Christmas parade, according to

John Hirlinger,

should eclipse all such previous events here. In company with

John Riley,

who again will be its marshal, he assures local people and those from a radius of many miles that they will be glad they crossed off Dec. 3 on their calendars.

The office observer points out that 1956 will not have as many long weekend holidays as the present year. Memorial Day and July 4 will be on Wednesday and Christmas on Tuesday.

Hunting near West Branch,

Burney Wilson

of Keego Harbor, got his buck within ten minutes after the season opened, and was back home before noon.

Verbal Orchids to—

Mr. and Mrs. M. D. Kitchen

of Birmingham; fifty-fifth wedding anniversary.

Mrs. Mary Macklem

of Imlay City; ninety-fourth birthday.

Mr. and Mrs. Fay Wendell

of Milford; fifty-ninth wedding anniversary.



Their Symbols of Hope All Die of the Same Disease

David Lawrence Says:

Recovery of the Stock Market Reflects New Optimism Concerning Ike's Health

WASHINGTON — Now that the Stock Market has recovered almost all the loss it sustained after the news of President Eisenhower's illness, it is apparent the same people who feared a change in national economic conditions if he ceased to be President now believe such a development will not materialize because he will be well enough to be renominated and re-elected.

* * *

When the President is seen by millions as he runs rapidly up six steps to a television platform at Denver, they do not see an invalid or disabled man. Likewise, when Sunday newspapers print pictures showing Ike swinging a golf club on the White House lawn, millions begin to argue that, if Ike is well enough to play golf, he is well enough to run for a second term.

There's a different feeling in America now about the availability of Eisenhower for a second term than there was when newspapers first reported the heart attack. It was then described as a "mild" attack. But, because it happened to the President, publicity far exceeded anything that would have been noted in the case of any other citizen with a similar attack.

News bulletins conveyed the idea of a far more serious illness. Democratic leaders became gleeful about a wide-open convention and a certain Democratic victory in 1956. Anybody who remotely suggested Ike might run was denounced by these Democrats as "sadistic" or as trying to "commit murder." It is now obvious that Democrats who took that attitude were engaged in wishful thinking. Their solicitude for his well-being in a state of expected retirement increased proportionately as they saw their chances of victory rising —at least in their own minds.

NO PRESSURE ON IKE

But there were Republican leaders and cabinet officers who assumed a heart attack wouldn't prevent Ike from running. They didn't put any pressure on the President.

Today, the President begins work in his Gettysburg office and has a chance for another six weeks of relative seclusion and rest. This ought to make him much stronger physically when he returns to the White House in January.

Eisenhower probably will not discuss his future plans with political leaders till after January. The impression here is that he will wait till doctors give him their size-up in January and, if they think he can continue in public office, the President will frankly report to the American people what the doctors have told him.

It is doubtful, however, whether in any initial statement declining to run, Eisenhower will base his decision solely on reasons of health. It is expected he will be well enough in the opinion of his physicians to stay in office.

What many people have forgotten is that, even before his illness, the President showed plainly that he would like to serve only one term. He made no secret of his uncertainty about a second term. That dilemma was not resolved when the illness came.

If the people almost unanimously want Eisenhower to serve, and if the need for his services is expressed on every side so that he considers it to be a sincere demand, the chances are he will accede to it.

That's the rationalizing which is sending the Stock Market up nowadays and keeps the country in a state of hopeful optimism that the present era of stability in domestic affairs and a trend away from war will be continued under the Eisenhower Administration for another five years.

(Copyright, 1955, New York Herald Tribune Inc.)

Portraits

By JAMES J. METCALFE

When something has been done to which . . . There is attached some shame . . . Do you become a hero if You try to take the blame? . . . I think it all depends upon . . . The special circumstance . . . And what there is involved when you . . . Decide to take that chance . . . If only you will suffer by . . . The punishment you take . . . Then yours may be a noble deed . . . For someone else's sake . . . But if somebody else is hurt . . . By what you want to do . . . Then you are very wrong, and there . . . Is no excuse for you . . . Or if your act should somehow help . . . To cover up a crime . . . Your guilt is just as equal and . . . You should be "doing time."

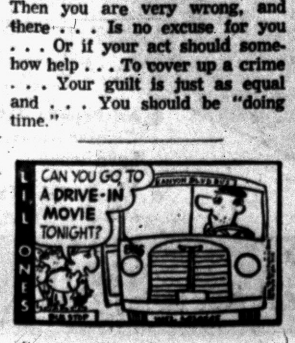

Physicians Still Mystified About Curvature of Spine

By WILLIAM BRADY, M.D.

Some readers ask why I never discuss spinal curvature in this column.

That's difficult to explain. The answer is that I do write about it sometimes.

Medical textbooks are still vague about the cause or causes of spinal curvature and as nearly as I can judge from current medical literature and the views expressed by recognized orthopedics authorities most doctors today have no better understanding of the deformity than had the doctors of the nineteenth century.

Curvature to right or left is called scoliosis. This occurs most frequently in school children, but the name scoliosis means crooked-disease and has nothing to do with school.

Old timers opined that improper school desks, carrying school books under one arm instead of knapsack fashion, and too much homework and piano practice and cheating the growing child out of his regular forenoon and afternoon play at recess were contributing factors, and I think they were right about it.

ROUND SHOULDERS

Round shoulders, hump - back, hollow back or sway back is called kyphosis. Extreme hollow back or swayback is called lordosis.

The young person with scoliosis (right or left curvature) is likely to have a "high shoulder" or "high hip," which the child's mother, or a dressmaker, or a clothing salesman first notices.

Any growing child whose posture is poor should get a break — examination and advice or treatment by a physician before the functional deficiency or deformity becomes fixed and no longer subject to correction, because of crooked bone growth.

Parents sometimes try to cover up their neglect of this duty to the child by constant and utterly unjustifiable scolding and harsh commands to sit, stand or walk straight.

NATURAL WALK

If a child is well nourished he or she will sit, stand and walk straight because it is natural for a healthy young person to do so.

By this time you will see I'm getting around to that tiresome old teaching of mine. If you do, maybe you and your trick specialist or "clinic" racketeer can have a good laugh about Brady's everlasting harping on malnutrition (nutritional deficiency) as a cause of most everyday ailments . . .

That's right. I do.

In my opinion nutritional deficiency is the chief cause of spinal curvature. Especially inadequate daily intake of calcium and vitamin D.

CALCIUM SOURCE

Milk is the best source of calcium. Sunshine is the best source of vitamin D — sunshine or skyshine on skin, that is.

A growing child who consumes not less than 1½ pints (three glasses) of milk daily and wears as little clothing as he likes is most unlikely to acquire any spinal deformity.

Signed letters, not more than one page or 100 words long, pertaining to personal health and hygiene, not to disease, diagnosis or treatment, will be answered by Dr. William Brady if a stamped, self-addressed envelope is sent to the Pontiac Press, Pontiac, Mich.

(Copyright 1955)

Voice of the People

'Child's World May Lead Him Into Unseen Danger'

Letters will be condensed when necessary because of lack of space. Full name, address and telephone number of the writer must accompany letters but these will not be published if the writer so requests unless the letter is critical in its nature.

Hansel and Gretel, well-endeared to us all in familiar story, have their counterparts on every street of our cities. The scenes shift, the names differ, but the lure of gingerbread houses and sugar plum chalets entice our wanderers across streets, down alleys and into the tangled unknown.

Our children live, for a while, in their own world. Their strange affinity for the imaginary unfits them for ready adjustment to this. Their elfin minds cannot endure without an intimacy with gay fairies, horrid giants and even surrounding brightness of God.

Two of our children, brother and sister, hand in hand, on some adventure about which they never stopped to tell any of us ran into the path of an automobile. Here collided the two worlds, one the world of the child, the other the world of practical living.

They were too much absorbed in childhood to care, understandingly, about automobiles. We must not blame them as they go off on this great adventure and disappear from us in the hidden depth of the beyond. What they seek is there. The Voice that calls them will not disappoint them or remind them of danger in God's universe.

Shall we not stop and ponder a little at the impetuous children about our knees? Our world was not really designed for them. We must bless them for not casting aside all at once their highly exciting ways for our dull ones. While they do make these kind concessions for us, it will be well that we look to it when they are about pellmell on some urgent call for witches, dragons or God.

Lawrence Graves,
Assoc. Minister First Congregational Church

Business Should Belong to Both Political Parties

BY MERRYLE S. RUKEYSER
INS Economic Commentator

As the presidental election year looms, the problem for the United States is to perpetuate the two-party system with a minimum of divisiveness at a time of international tension.

When it was reported that Paul M. Butler, chairman of the Democratic National Committee, was shopping around Madison Avenue, New York, for an advertising agency to handle campaign copy, my immediate response was that it was the duty of the profession to give service to both parties.

While, as individuals, enterprisers have their preferences for party labels and personalities, the institution of business should aim to be nonpartisan. There are many reasons for this objective. The most pressing is that a vital point of difference between the American system and totalitarianism is that our setup contemplates an opposition.

Rotation in office and a free choice among voters of personalities and platforms are characteristic of the American system. In totalitarian countries, there is one slate only.

* * *

From a strictly commercial angle, the typical corporation caters to customers affiliated with both parties and also to independents and likewise has similar diversity among shareowners.

In the circumstances, it would impair corporate goodwill for the chief executive in public expressions to align the company narrowly with a partisan group. Businessmen, however, should not shrink from advocating prudent policies which will contribute to material well-being.

CHANGE SINCE '33

The foregoing principle of aloofness from narrow partisanship was almost universally accepted as a truism prior to the New Deal which took office on March 4, 1933.

* * *

Since that time the tendency of New Dealers and Fair Dealers and some outside pressure groups to conduct a cold war with business has had the undesirable effect of creating the impression in some minds that there was a probusiness party and an anti-business party.

Prior to that time, the annals of American business indicated that prosperity and depression were rather evenly divided among both Democratic and Republican administrations, indicating that the trend was affected more by economic than by political factors.

Even today the Jeffersonian Democrats are as enthusiastic about the American free choice, private enterprise system as any Republicans.

* * *

But on the part of the CIO, ADA, and from a wing of the Democratic party, there has been a recent tendency to berate the Eisenhower admininstration for friendliness toward business.

UNFORTUNATE POLICY

From a long-term standpoint, apart from immediate considerations, such coupling of business with a single party is unfortunate. It makes it more difficult for business to retain the nonpartisan posture, which is desirable.

* * *

The dilemma would disappear if control of the Democratic Party returned to the Jeffersonian wing, as represented by such personalities as Gov. Frank J. Lausche of Ohio, Sen. Harry F. Byrd of Virginia, Sen. Richard Russell of Georgia or Sen. Lyndon Johnson of Texas.

As a middle of the road personality, President Eisenhower could render a service in clarifying the importance of preserving the two-party system.

He could also create a better understanding of the impact of politics on business. It would ring true if he would divest himself of any credit for waving a magic wand which brings prosperity.

In order to take his remarks out of any self-serving category, the President could well debunk the superficial tendency to credit the political "ins" with economic well-being and to blame the "ins" for any setback.

There is a big nonpartisan opportunity to bring light into this whole area, which has been confused by attempts of office seekers from both camps to pull the wool over the eyes of the public.

Case Records of a Psychologist

Salesmen Abandon Secret Weapon When They Go to 'Greener Pastures'

Homer threw away his secret weapon, so he kept losing in every new city which he picked. Salesmen must beware of the "greener pastures" fallacy. Stick to the same territory, for whenever you go into a strange area, you must begin all over as a cold canvasser. That's tough work and low paying.

By DR. GEORGE W. CRANE

Case P-393: Homer L., aged 47, was once a $25,000 per year automobile salesman in Detroit.

* * *

"But he got sold on the idea he could make more money in Chicago," his brother told me.

"After seven years in Chicago, however, he was making only $12,000, so he decided Los Angeles was a better town.

"After five years there, his income didn't equal that in Chicago, so he skipped onward to Seattle.

"And now he vows Seattle is a bum town. Dr. Crane, what is wrong with Homer?"

GREENER PASTURE

Salesmen are especially liable to the "greener pastures" fallacy.

Since a salesman is also very easily "sold," when he hears somebody else give a glowing account of the greater advantages in another city, he tends to "buy" the idea on the spot.

Homer was really a star salesman. But he forgot that whenever you leave a large, satisfied clientele of customers to compete in a strange town, you must start out "cold canvassing."

You simply throw away your advantage that has been earned laboriously through all those years in the old sales field.

* * *

For example, Homer had hundreds of customers to whom he had sold new cars in Detroit.

Originally, he had had to work hard to recruit them. Occasionally he spent as much as several hours just making the initial contact.

But once he had won the friendship and sold the man, all he had to do the next year was telephone him and say:

"Bill, our new models are out and I can give you a dandy trade-



in on last year's car. How about it?"

SECRET ASSETS

So he could sell many cars almost by a 5-minute telephone conversation, at least after he had cultivated his Detroit market for several years.

And those 250 satisfied, friendly customers were a tremendous secret weapon.

* * *

He could rely on them to insure next year's volume of business. And he didn't need work as hard to make his $25,000 as he had labored to make the $3,000 his first year in the automobile business.

But when he journeyed to Chicago, he didn't know a soul, so he was starting from scratch. He has no backlog of 250 satisfied, friendly clients. So he couldn't do business over the phone.

Naturally, when he arrived in Chicago he didn't equal his Detroit volume, for he had thrown away his best asset—those 250 friendly clients.

Furthermore, he was older now, so he didn't have quite the pep to do that rigorous cold canvassing. Because his Chicago record didn't equal his Detroit income, he passed the buck by saying Chicago was a bum town.

So he went to Los Angeles. Again he lost his 7-year build up of friendly clients back in Chicago.

Every time a salesman moves from an old, familiar territory, he tosses away his best financial asset.

* * *

So—stick to your territory! Even if you change your company, stay where you know the ropes!

And if you leave the entire automobile field, pick some other line that will permit you to stay in the same region and sell your new line to your old clients. For they are always the financial ace up your sleeve.

For further advice, send for my booklet "The New Psychology of Advertising & Selling," enclosing a stamped return envelope, plus 20 cents (non-profit).

Always write to Dr. George W. Crane in care of The Pontiac Press, Pontiac, Michigan, enclosing a long 3c stamped, self-addressed envelope and 20c to cover typing and printing costs when you send for his psychological charts and pamphlets.

(Copyright 1955)

Kariba Dam Project to Boost Industries

RHODESIA — Southern Rhodesia expects great results to follow completion of its $238,000,000 Kariba project to dam the Zambesi River and form the world's greatest lake, Salisbury reports.

Garfield Todd, Prime Minister, who flew to America recently to get help in financing the spectacular project, said several industries now are ready for establishment on completion of the hydro-electric program.

Loans from the World Bank are counted on to aid in the financing. Rhodesia's problems are "good problems", the Prime Minister said. The Government finds it difficult to provide the services necessary to keep pace with the country's development.

Union Banishes Monkey Worker From Orchard

LONDON — When D. Wightman discovered that his pet monkey could shin up fruit trees and pick cherries better than any human, on his farm near Ashford, England, he had an idea.

He allowed the monkey to join his orchard workers, who were amused at its speed and skill. But shortly, unionists said union rules had no use for monkey tricks that might give other employers ideas.

* * *

A monkey consuming about a pound of nuts a day seems one of the best bargains nature has to offer, he says. They could be trained to pick crops and perform routine factory processes at far lower cost than complicated electronic equipment.

South Africans Seek State-Run Public Lotteries

CAPETOWN — At least 90 per cent of the public wants a State-operated lottery and South Africa may have one sooner than most people think, according to R. Badenhorst Durrant, of Turffontain.

It will be adopted to provide additional funds for hospitals, Durrant predicted. He opposes all forms of dividend bonds, which have been urged as an alternative to state lotteries.

Under one such plan the Government would borrow $28,000,000 from the public over 20 years at 2½ per cent. Hospitals would receive about $9,000,000 and prizes would be distributed annually to those who subscribed.

Non-winning investors would get their original money back after 20 years.

Let the Visitors Decide: They're the Pathfinders

TRAVERSE CITY, Mich. (AP) — Officials of the new Clinch Park Zoo let visitors' feet do their surveying. Wherever heavy pedestrian traffic left paths between animal exhibits, sidewalks were built.

"Letting people choose their own paths should save a lot of unnecessary traffic on the grass," explained Parks Supt. Gerald Williams.

Per capita consumption of lard by Americans dropped to 10.2 pounds in 1954 compared with 11.3 in 1953.

(Advertisement)

SOFT CORNS Between Toes



To quickly relieve and remove soft corns between toes, use the special Soft Corn Size Dr. Scholl's Zino-pads.

Dr Scholl's Zino-pads

FEDERAL'S DOLLAR DAYS



Specially priced for Dollar Days!
Smart styles in luxurious winter

COATS

Credit-Shop! Short of cash? Use Purchase Coupons in any department. Take months to pay.

The sensation of the season, these gorgeous, luxury-look coats that are definitely 1956! At an astonishingly low price too! Look at the fabulous fabrics — virgin wools, fur-wool blends, plushes, fluffy fleeces — in such a tantalizing array of colors. Warmly interlined. Sizes 9-15, 10-16 petite, 10-18, 16½-24½. Big savings!

FREE ALTERATIONS

$26

You'd expect to pay a lot more for fashions like these!

DRESSES

2 for $11

Extra specially nice for all occasions! Styles for your gayest hours as well as strictly business and important casuals. The colors you like best in 2-piece and jacket dresses, angora trims included. Sizes 7-15, 10-20, 14½-24½, 46-52. Save now!

2 for $15

Dressy fashions for the approaching holiday season! Loaded with glamour for the hours before and after-five! One and two-piecers in a whole rainbow of beautiful colors, many with gorgeous glitter and jewel trims. Sizes for every woman, 7-52. Save!

FREE ALTERATIONS ON 2 FOR $15 DRESSES



'Orignal Lady' STRETCH NYLONS $1
Federal's best—fit like your own skin! Fall shades. S-M-L.



'Oriental Lady' SEAMFREE NYLONS $1
Crystal-clear seamless nylons in new fall shades. 8½ to 11.



First quality! Famous maker!

NYLONS

2 prs. $1

- New fall shades
- 60 ga., 15 den.; 51 ga., 15 den.

Synchronized lengths in glamour sheers with fine line seams and tailored heels. Guaranteed first quality. Excellent gifts. Sizes 8½ to 11.



Sensational savings on smart all-occasion

TOPPERS

$18

- Wool fleeces, zibelines
- Mouton collars, alpaca trims

Greatest little coat in the world! Wear 'em over everything. Beige, red, peacock, checks. Some reversible. Sizes 10 to 18.



Many styles in smart rhinestone 1.00
Rhinestone necklaces, bracelets, pins, etc.
Plus U. S. tax

Handsome plastic jewelry box 1.00
Cantilever tray and key lock jewelry box.

Two-piece vanity set or atomizer 1.00
China powder jar and bottles or assorted atomizers.



For chilly days! HEADWARMERS 1.50
Gay plaid head squares in wool-and-rayon. Nice gifts!



New! Different! WOOL GLOVES $1
Colors, beaded trims, treatments! White, colors. S-M-L.

Dresses and dusters in crisp, pretty

COTTONS

2 for $5

- Prints, stripes, checks, solids
- Sizes 12-20; 14½-24½; 38-52

Take home several. They're all so pretty and, of course, all washable. Dusters are cotton flannel, plisses or embossed.

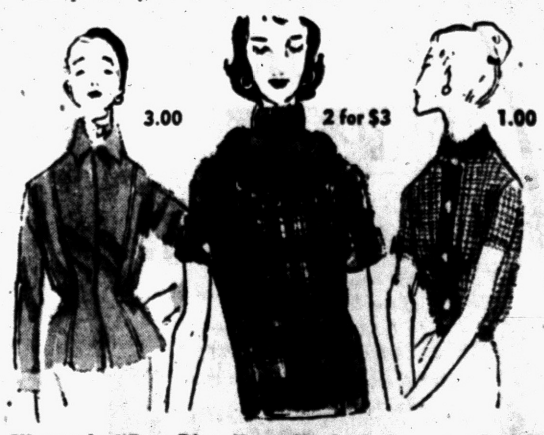

Women's "Dan River" poplin jackets 3.00
Red, navy, green, charcoal, blue. Zip front. 10-20.

Smart Italian style knit tee toppers 2 for $3
Cotton knit cardigans and slipons. Stripes. S-M-L.

Many fabrics in women's blouses 1.00
Sanforized broadcloth, novelty satins, crepes. 32-38.



SMART IMPORTED COLLARS $1
Angora and simulated pearl trim collars. Hurry and save!



They stay put! GLAMOUR TOPS 2 for $1
Gay warm triangles anchored with a bicycle clip. Save now!

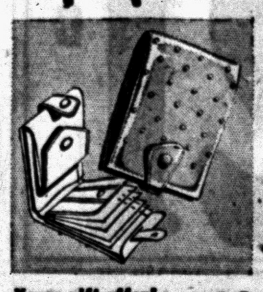

Xmas gift offer! LEATHER WALLET $1
Spectacular group of higher-priced leather wallets! Hurry!
Plus U. S. tax.



Real style in white LACY STOLES $3
Lovely lacy knits in soft wool or fabulous nylon. Buy now!

FEDERAL dept. stores

SAGINAW AT WARREN, PONTIAC
OPEN MON., FRI., SAT. NIGHTS TO 9

Since 1911



DE WITT C. DAVIS Funeral Home

44 STATE AVE.

PHONE FEderl 2-4732

Get Ready to Slink--the Vamp Is Returning

By PHYLLIS BATTELLE

NEW YORK (INS)—Slit your eyes, honey, and take a tight grip on your man. The age of the "vamp" is coming back.

* * *

Nita Naldi just slithered into town and said so. And being an old vamp herself (in experience, we mean), Nita knows.

"Definitely, there's a revival coming," she said, nervously gliding around her hotel room. "Dior is showing vamp-couture clothes, Broadway has a new musical called 'The Vamp.' And there's just a sort of slinkiness in the air, don't you think?"

But one thing worries her. The censorship. There was no such word in the good old '20s, and Nita feels it will cramp vamps' styles.

"If you ask me—you did ask me, didn't you dear?—no woman can be expected to vamp competently if she's going to have to be refined about it."

* * *

Miss Naldi, believed to be the third best vamp of her day, superslunk only by Theda Bara and Pola Negri, claims that it's not an easy business. "You can never walk, you always must slither or glide," she says, "and you don't talk; you say what must be said with your hands and eyes."

MORE SLITHERING

On screen, she spent almost an hour, once, saying "maybe."

"Maybe," she claims, "takes more slithering than a flat yes or no."

* * *

Miss Naldi, still sultry when she's wearing the proper makeup, is in town to coach Miss Carol Channing, the star of the new musical comedy about the silent films of her heyday.

She is glad that the musical "spoofs" the vamp period, rather than glorifying it, because it was not a very comfortable era in her life.

"We vamps were always embarrassed to be taking women away from their husbands, in movie after movie. And I, for one, got incredibly tired of kissing people.

"Why, without censors, a kiss could last forever. And when you kiss someone you scarcely know for a great length of time, it is just—well, you can't imagine how tedious!"

Miss Naldi says she was a showgirl for John Murray Anderson in New York when she was first approached by Fox in Hollywood to make a film, in which she would be called upon to vamp.

"I turned it down, darling, because they offered me $75. Imagine, $75 for all that eye-rolling, when dear Andy paid me $300 just to stand there and smile."

FINALLY GAVE IN

In the middle of the bathtub gin period, however, she succumbed for more money and went to the coast to become a budding vamp. At first, she was not a tremendous success. Too wide-eyed.

* * *

But she quickly got the knack of it. "We all had someting in common besides vamping all over the place," she remembers now. "We were all blind as bats. Why, Theda couldn't see a foot ahead of her and poor dear old Rudy (Valentino) groped his way through most of the love scenes.

"It was those aluminum reflectors they used to get extra light from the sun. You may have thought vamps purposely had an Oriental look, but that's nonsense.

"We were just squinting."

* * *

Miss Naldi says she does not think the vamps of 1956 will be quite so wicked-looking as those of 30 years ago. But inherently they will be more dangerous, because women have picked up more wiles and dainty deceits. She sums it up like so:

"Old - time vamps used to roll their eyes entertainingly. Now they eye their roles seriously."

REMINGTON-RAND
ADDING MACHINES
PRINTING CALCULATORS
BRANCH SALES and SERVICE
710 Pontiac State Bank Bldg.
FE 4-9714

CHOOSE FROM OVER 100 SMART STYLES

YOUR BEST BUY IN 1ST QUALITY GLASSES

WHY PAY MORE?



$11.95

Bifocals & Special Frames Only 3.00 More

MONEY BACK GUARANTEE

Your money will be refunded within 60 days if you are not completely satisfied for any reason.

Protect Your Eyes—Save Money, Too

- Fast Service
- No Appointment Necessary
- Your Prescription Filled Accurately
- For Women, Men, and Children
- Finest Quality Possible Don't Pay More

ONE PRICE TO ALL

SATISFACTION GUARANTEED!

Special Frames and Safety Glasses at BIG SAVINGS

NU-VISION OPTICAL COMPANY
Rm. 243, 15 W. Lawrence St.

Open 9-5:30—Fri. 'til 9 Phone FE 2-2895



The Most Trusted Name

in watches. Hamilton - for Hamilton is synonymous with accuracy and reliability. Railroad men and others have found in Hamiltons the correct time all the time - the beauty of artfully designed cases. Give one to the one who heads your gift list.

"The Store Where Quality Counts"

FRED N. Pauli COMPANY

"Pontiac's Oldest Jewelry Store"

28 W. Huron St. FE 2-7257

Illini President Proposes Plan

Says Business Should Pay 'Replacement Fee' for College Professors

EAST LANSING (INS)—A university president suggests that each business which lures a college professor away from his school job should pay the college a "replacement" fee.

* * *

Dr. David D. Henry, president of the University of Illinois and former president of Detroit's Wayne University, spoke at the opening session of the 69th annual meeting of the Association of Land-Grant Colleges and Universities.

Dr. Henry put a $40,000 price tag on college professors and said that is the amount a business should pay for luring a teacher away from his school. He said:

"A grant of $10,000 in scholarships and fellowships, and $30,000 to the institution where the man was last employed, or three or four years of salary of a senior faculty member would help to make up the administrative loss occasioned by the man's leaving."

* * *

Dr. Lewis Webster Jones, Rutgers University president, told the meeting that the nation's land grant colleges and universities must exercise greater economy and more efficiency to meet growing enrollments "in the dyhamic spirit of the American revolution."

* * *

Dr. Jones, who also is president of the association, called the land-grant college movement "a natural development from and practical expression of, the spirit of the American Revolution."

Fair Job Office Gets First 4 Complaints

DETROIT (AP) — Sidney Shevitz, chairman of the Michigan Fair Employment Practices Commission, states the commission has received four formal complaints of job discrimination during the first month of its operation.

The complaints are under investigation, he said. Complaints to be valid, he added, had to be based on circumstances occurring after Oct. 14, the effective date of the new state law.

Shevitz said the commission is attempting to organize a staff to work out of Detroit and Lansing. Yet to be named is an executive director at $8,500 a year and an assistant director at a salary to be set by civil service.

The chairman said, "We have found a feeling of cooperation on the part of employers and have assured them we don't intend to swing a club."

Contract Bids Open for Seaway Project

WASHINGTON (AP)—The government has set the stage for bidding on one of the major portions of the St. Lawrence Seaway project—the 860'x80' Robinson Bay Lock.

Administrator Lewis B. Castle of the St. Lawrence Seaway Development Corp. announced that plans for the lock are now available for inspection by potential bidders. The contractor will be required to excavate about three million cubic yards of earth and 13,000 cubic yards of rock before the lock can be completed.

The plans and specifications, consisting of 270 drawings, may be viewed at Army engineers offices at New York City and Chicago and may be obtained from the district engineers office at Buffalo.

Phone Official Dies

GRAND RAPIDS (AP)—Walter F. Plett, former division supervisor of Michigan Bell Telephone Co., died Monday at his home. He was 69. Plett, who retired from Michigan Bell in 1951, formerly worked for Citizens Telephone Co. and Michigan Bell at Cadillac where he was born.

The height from keel to mast top of the new aircraft carrier Forrestal equals that of a 25-story building.

BAZLEY'S THURSDAY SUPER SPECIALS
78 N. Saginaw

TENDER-BEEF CLUB STEAK.... 39c lb.

This Valuable Coupon Entitles the Bearer to a 1-Lb. Limit Fresh REMUS BUTTER GOOD ONLY THURSDAY 49c lb. WITH MEAT PURCHASE

if you like fine things PM IS for YOU

Try the finest PM ever bottled!

If you like fine things (and have a keen sense of value) get the finest PM in its long history—now in this attractive new package!



$2.26 Pint Code #581

$3.52 4/5 Qt. Code #580

Ask for PM at Your Favorite Tavern!

NATIONAL DISTILLERS PROD. CORP., N.Y. • 86 PROOF • 65% GRAIN NEUTRAL SPIRITS

SPADAFORE SONS THANKSGIVING TREAT



FRESH KILLED TURKEYS 39c lb.

Eat-More Strained or Whole Cranberry Sauce 2 cans 29c

LOUISIANA SWEET POTATOES Lb. 7c

DEL MONTE PUMPKIN NO. 303 CAN 10c

U. S. SAVINGS STAMPS GIVEN FREE NOW!!

At LOUIS SPADAFORE MARKET—197 Oakland

START SAVING U. S. STAMPS TODAY!

You save for your country's security . . . Save Today for the Kiddies' education tomorrow! With EVERY $5.00 PURCHASE you get a FREE U. S. Savings Stamp. Save U. S. Stamps! YOU SAVE TWICE at SPADAFORE'S . . . STAMPS and LOW PRICES! SAVE for CASH! SAVE for BONDS! FREE BOOKS!

(No Stamps Given With Alcoholic Purchases)

FRESH Cranberries Lb. 19c

LETTUCE 2 Lge. Heads 29c

Imported Sweet Chestnuts Lb. 15c

• • • YOUNG, TENDER BEEF • • •

ROUND, SIRLOIN or SWISS STEAK or BONELESS ROLLED RUMP ROAST 59c lb.

FRESH GROUND HAMBURGER 3 Lbs. 89c

PETERS PORK SAUSAGE 1 Lb. Roll 25c

RED DELICIOUS APPLES 4 lbs. 39c

GOLDEN RIPE BANANAS lb. 29c

SURF LARGE PKG. 21c

Riceland Bit RICE .....3-lb. bag 29c
Sun Maid Seedless RAISINS .....2-lb. cello bag 39c
Fresh Red Sweet GRAPES .....lb. 10c
Popeye POPCORN .....2-lb. bag 29c
Pillsbury PIE CRUST MIX .....2 boxes 25c

Complete Line of Beer, Wines, Liquors —We Reserve the Right to Limit Quantities

BISQUICK LARGE BOX 39c

LOUIS SPADAFORE SONS
197 OAKLAND AVE. SUPER MARKET 197 OAKLAND AVE.

NONE-SUCH MINCE MEAT 28 OZ. JAR 39c

They Didn't Believe Him

NEWPORT, Ky. (AP)—A man who claimed he was "looking for a place to make a telephone call" was convicted yesterday of breaking into a drug store. Robert Hardison, 32, Louisville, drew a three-year term.

Birmingham
TRAVEL SERVICE
We'll Plan Your Tour Free!
Phone MI 4-5711
Tickets, Reservations to Anywhere!
Grace Plummer Reilly
379 Hamilton, Birmingham

Your Watch
• Cleaned
• Adjusted
• Regulated
$4.50
Expansion Watch Bands
Ladies'-Men's
Special $1.95
Georges-Newports
Jewelry Dept.

FALL IS TONIC TIME
*Note:—If you suffer from rheumatism, arthritis or stomach trouble — or perhaps just need a Fall Tonic to pep you up,—remember that the very best medicine that money can buy is
O-JIB-WA BITTERS
AT ALL DRUG STORES

For Office Supplies See
BACKENSTOSE BOOK STORE
17 E. Lawrence St.

Second in Farm Series

Farmers Sing the 'Benson Blues'

By OVID A. MARTIN
AP Farm Reporter

WASHINGTON (AP) — "I've got a bad case of the Benson blues."

* * *

So said Farmer Robert Lee of Larimore, N. D., at a recent Senate Agriculture Committee when asked how he felt about Secretary of Agriculture Benson and the Eisenhower administration farm program.

A lot of farmers—and Republican politicians as well—have the same kind of blues if what they told the senators at more than a dozen hearings in major farming areas — and newsmen in interviews — is an accurate gauge.

The most outspoken criticism of Benson was voiced most frequently in areas where the National Farmers' union is strongest. This farm organization has been closely associated with Democratic policies and leaders.

MANY ADMIRE BENSON

But in Iowa, California, Indiana and Ohio, where the rival Farm Bureau Federation is strong, Benson seldom was mentioned.

Many farmers say they admire Benson for his "sincerity, honesty and courage in standing up for what he believed to be right."

But they add they do not believe his policies offered much hope in a farm situation dominated by surpluses and overproduction.

On the other hand, strong support for the secretary was found among business and professional men and white collar workers in urban areas.

LITTLE MORAL SUPPORT

Benson was given little moral support by members of his own party among the committeemen at the hearings. His only outright defense came from Sen. Holland, a Florida Democrat.

There was a strong tendency among farmers to associate the flexible support program — which most often was referred to as the "sliding scale" — with Benson rather than with President Eisenhower.

Much of the farmer criticism of Benson reflects a feeling that flexible supports will not do the job which the secretary claims they will do.

Many find fault with Benson because he set up and then withdrew measures designed to prevent the diversion of surplus wheat, corn, cotton, rice and peanut land into the production of other crops this year.

BE MORE EFFICIENT

Benson has emphasized a need for farmers to become more efficient. Some farmers have interpreted this as indicating that the secretary believes that all "small and less-efficient farmers should be squeezed out of farming."

Many blame him for this year's sharp drop in hog prices saying he encouraged "overproduction" of livestock grains that was followed by a further drop in grain prices.

Many farmers are advocating a "soil bank" plan under which farmers would be required to take a uniform percentage of their land out of production.

Next: Class Conflicts.

Dulles Flying Home; Plans SEATO Trip

WASHINGTON (AP) — Secretary of State Dulles, returning from Geneva tomorrow, is expected to start arranging promptly a trip to the Far East.

Its primary purpose, it was learned today, would be to attend a third meeting of the Southeast Asia Treaty Organization Ministerial Council. The date would come sometime during January, February or March.

A site will have to be selected for the early-1956 meeting.

The eight pact members—United States, Britain, France, Philippines, Pakistan, Thailand, Australia and New Zealand—would work this out through diplomatic exchanges in the normal order of making arrangements.

Plans Christmas Party

HOLLAND (AP)—The Chamber of Commerce and Holland Ministerial Assn., are sponsoring the city's first annual community Christmas festival Nov. 26, featuring a religious float parade and community carol sing through Holland's Christmas-decorated business district.

Nixon, Wife Reach Florida for Brief Stay

WEST PALM BEACH, Fla. (AP)—Vice President Richard M. Nixon arrived at Palm Beach International Airport last night and went at once to Delray Beach where, he said, he hopes to get in five days in the sun.

He and his wife came here from Washington. They will be guests of Mr. and Mrs. F. Earl Wallace Jr.

Nixon said he was here on no particular mission but that he merely took advantage of an opportunity to get away from his official duties and would spend much of the time on the beach with "perhaps a little golf."

The bald eagle is more abundant in Alaska than in other portions of the United States.

Although cattle and horses were introduced into the Pacific Islands by early European navigators, they do not thrive there.

The Perfect Gift for Christmas
SLIPPERS
It's Buskins for the Ladies this Christmas — in styles and colors to make their eyes sparkle.
From $2.95

Romeos, Operas and Felt SLIPPERS for MEN . . $1.95
Economy Shoe Store
552 N. Perry
Free Parking in Rear




Beautiful convenience-minded appliances for the home by
FRIGIDAIRE
Gifts homemakers appreciate!
Big 9.1 cu. ft. refrigerator with 38 lb. full-width super freezer
199.95 Easy Terms
with trade
The gift Mom will appreciate for years to come. The full-width freezer chest has 38 lb. capacity and keeps frozen foods firm in sub-freezing cold. Roomy food compartment affords plenty of space. Tilt-out egg server in door. Full-width Hydrator keeps fruits and vegetables farm-fresh. Butter keeper and shelves-in-door. Quickube Ice Trays.
Price includes Delivery, Installation and Service

Clearance Sale!
1955 General Electric Floor Models
Mrs. Tom says everything must go to make room for Santa Claus and his new 1956 Models to be ready for Christmas!
Everything on Our Floor Drastically Reduced!
REFRIGERATORS — FREEZERS — WASHERS — DRYERS — TELEVISION — RANGES and DISHWASHERS
Watch for Announcement of Tom's 2nd Big Store at the Walled Lake Shopping Center
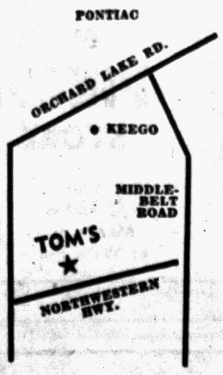

NO MONEY DOWN! EASY PAYMENTS!
TOM'S ELECTRIC
Where Your Appliance Is Serviced After the Sale!
OPEN 9 TO 9 — 7 DAYS A WEEK
32430 Northwestern Hwy. MAyfair 6-2561

The right gift for Christmas giving . . .
Admiral


1956, 21" console with compact 'Space Saver' cabinet, new tuning
New Top-Front Tuning and "High-Side" fingertip auxiliary controls are within easy reach. Aluminized picture tube gives expanded picture. Wide-range FM sound system for static-free sound reproduction. Save!
219.95 Easy Terms
Even less with trade-in
New 1956, 21" TV and matching decorator stand at one low price
Features new and convenient Top-Front Tuning. Big, double bright aluminized picture tube. Restful, glare-free Optic Filter Screen. Plus, smart decorator stand all for only .....
169.95 Easy Terms
Even less with trade-in

Admiral radio and 3-speed phonograph combination
69.95 Easy Terms
Rich tone Admiral radio combined with 3-speed phonograph. Player automatically shuts off after last record has played. Ideal for den or recreation room. Makes the perfect gift for Christmas giving. Hurry to Federal's!
FEDERAL dept. stores
SAGINAW AT WARREN, PONTIAC
OPEN MON., FRI., SAT. NIGHTS TO 9

WRIGLEYS BIG BEAR

Thanksgiving Week

STORE HOURS

WRIGLEY STORES
MON. & WED., Open 'til 6
TUES. & FRI., Open 'til 9
THURSDAY, Closed
SAT., Regular Hours

•

BIG BEAR STORES
MON., TUES., WED., FRI.,
SAT., 'til 9
THURSDAY, Closed

SALE of FESTIVE FOODS for your *Thanksgiving*

WRIGLEY'S BIG BEAR SUGGEST YOU ORDER YOUR

Holiday Poultry Now

Use This Handy Order Blank

. . . Place it with your favorite Wrigley meat man, and he will personally select your bird when the poultry arrives.

NAME .....
Address .....
Tel. No. .....
When Wanted .....
Type of Poultry .....
Size .....



Corn City and Butterfield *Oven Ready* TOM

TURKEYS

Fancy Young 18 lbs. and up

43c LB.

(Most Tendons Removed, For Easier Carving)

Get FINER Christmas GIFTS FASTER



with FREE GOLD BELL GIFT STAMPS



Large Fancy

RED EMPEROR GRAPES

10c lb.

Large Fancy Clusters



CORN CITY and BUTTERFIELD *Fancy Oven Ready*
HENS (Most Tendons Removed For Easier Carving) **53c lb.**
9 to 15 lb. Average

CORN CITY and BUTTERFIELD *Fancy Oven Ready*
BELTSVILLES **53c lb.**
4 to 9 lb. Average



All White
FRESH *Hot House*
MUSHROOMS
Pint **25c**

U. S. No. 1 Michigan, Crisp and Juicy **Jonathan Apples**	3 lbs.	39c
Florida White Hammock—80 Size **Seedless Grapefruit**	5 for	39c
Fresh Squeezed **Orange Juice**	100% Pure Quart	49c
New Crop Extra Large **Red Diamond Walnuts**	1-lb. Cello	55c

TOP FROST *Fresh Frozen, Family Size*

CHERRY PIE



Grade "A" 24-oz. Size **39c**

Get $1.00 for 12 Certificates from Special Packages of
BIRDSEYE POT PIES
• BEEF • CHICKEN • TURKEY **3** 8-oz. Pkgs. **89c**

Broccoli Spears	TOP FROST Frozen	2 10-oz. Pkgs.	49c
Strawberries	TOP FROST Sliced	4 10-oz. Pkgs.	$1.00
Ice Cream	TOP FROST All Flavors	½-Gal. Pkg.	89c

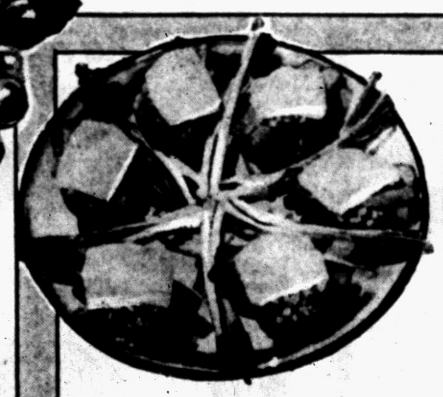

PABST-ETT AMERICAN Cheese Spread

It Slices, Spreads and Melts! 2 lb. Loaf **59c**

Grade "A" Eggs	Strictly 1 ash, All White Medium Size — Doz. in Carton		49c
Hollybrook Butter	Double Wrapped	1-lb. Print	59c
Loaf Cheese	AMERICAN or PIMENTO Piece or Sliced	lb.	49c
Natural Swiss Cheese	KRAFT'S Sliced	8-oz. Pkg. of 8 Slices	39c
Snappy Wine Cheddar Cheese		Hygrade's Pound	69c
Parkay Margarine 1c Sale	1-lb. Ctn. in Qtrs.	29c or 2 for	30c

With Coupon from Newspaper
Buy One Carton for Reg. Price (29c) and Get Another for 1c.



Michigan Mild
PINCONNING STORE CHEESE
For Snacks, Cold Plates, Macaroni or With Pie **45c lb.**

• 398 AUBURN • 45 SO. TELEGRAPH
Open Thursday, Friday, Saturday 'til 9 p.m.
• 536 NO. PERRY • 59 S. SAGINAW
Open Thursday and Friday 'til 9 p.m.

MEL-O-CRUST
Raisin Bread
SLICED 1¼-LB. LOAF **19c**

Dinner



OCEAN SPRAY Whole or Strained CRANBERRY SAUCE 3 17 oz Cans 49c

Cacklebirds Oven Ready—Meaty and Full Breasted for Roasting—4 to 6-lb. lb. 59c

Capons--Oven Ready Fancy Young 4 to 5-lb. Avg. lb. 69c

Ducks--Oven Ready Fancy Young 3½ to 4½-lb. lb. 49c

Geese--Oven Ready Fancy Young 9 to 12-lb. Avg. lb. 59c

Ground Beef Fresh Ground, for Hamburgers and Meatloaf lb. 39c



Tender, Young, Nourishing

PORK LOIN ROAST

First 7 Rib Cut

From 10 to 12 lb. Avg. Selected Lean Loins 29c lb.

Water Maid RICE 2 lb. Package 25c

PILLSBURY'S Hot Roll Mix	Package	29c
DROMEDARY Complete Dixie Fruit Cake Mix	Pkg.	75c
SUN-MAID Seedless Raisins	2-lb. Cello Pkg.	39c
WHITE SWAN Glace Mixed Peel	8-oz. Pkg.	35c
WHITE SWAN Glace Red Cherries	8-oz. Pkg.	59c
WHITE SWAN Glace Peels • LEMON • CITRON • ORANGE	8-oz. Pkg.	35c
SUN-MAID Black Zante Currants	11-oz. Pkg.	19c
SUN-MAID California Bleached Raisins	15-oz. Pkg.	26c
PIC-A-NUT Brand English Walnut Meats	3½-oz. Cello	39c
PIC-A-NUT Brand Pecan Halves	3-oz. Cello	43c



CYPRESS GARDENS *Fancy Florida Grade "A"* **ORANGE JUICE** 2 46 oz. Cans 49c

Wish-Bone Italian Style Salad Dressing	8-oz. Bottle	39c
Shedd's Ezy French Dressing	16-oz. Bottle	35c
Empress Imported Crabmeat	Can	98c
Cocktail Shrimp NORWEGIAN BEAUTY Imported	Flat Can	39c
Rolled or Flat Imported Anchovies	Can	17c
Kippered Snacks CONNORS Imported	3 Cans	29c
Peak Salted Mixed Nuts NO PEANUTS	12-oz. Can	99c
Peak Fancy Whole Cashews	12-oz. Can	89c



Hills Bros. • Maxwell House
Beech-Nut
White House • Don De
Del Monte • Chase & Sanborn

COFFEE Choice of Grinds 1-lb. Vac. Can 89c



GOLD MEDAL *"Kitchen Tested"* **FLOUR** 5 lb. Bag 39c 25 lb. Bag 1.79

KRAFT'S MIRACLE WHIP Salad Dressing



Quart Jar 39c

MARIO'S *Imported Manzanilla* **STUFFED OLIVES**



No. 16 10 oz. Ice-Box Jar 49c



DINING CAR *Brandied* **MINCE MEAT** 28 oz. Jar 39c

HOMOGENIZED Spry Shortening	3-lb. Can	69c
WHOLE Spiced Crabapples	No. 2½ Jar	39c
DENNIS PURE Chicken Broth	47-oz. Can	29c
NEW PACK—LOUISIANA'S FINEST Royal Prince Yams	No. 303 Can	25c
MOUNT WHITNEY Colossal Ripe Olives	Tall Can	35c

PILLSBURY—Stick or Regular Pie Crust Mix	2 Pkgs.	35c
PIE-MASTER NEW ENGLAND RECIPE Pumpkin Pie Mix	No. 2 Can	19c
MUSSELMAN'S Pie Mix PEACH or CHERRY	2 No. 2 Cans	39c
DURKEE'S Pumpkin Pie Spice	1⅞-oz. Can	21c
JIFFY Cake Mix • WHITE • YELLOW SPICE • CHOCOLATE	2 Pkgs.	29c

LIBBY'S Solid Pack **PUMPKIN** *For Delicious Pies* 3 2½ Cans 49c

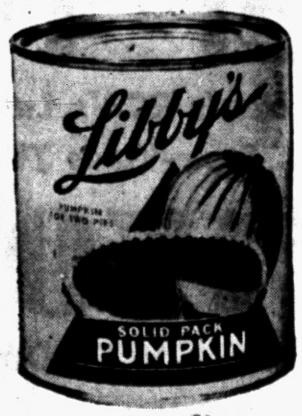

Wrigleys BIG BEAR

Prices Effective through Saturday, Nov. 19
We Reserve the Right to Limit Quantities

• 398 AUBURN • 45 SO. TELEGRAPH
Open Thursday, Friday, Saturday 'til 9 p.m.
• 536 NO. PERRY • 59 S. SAGINAW
Open Thursday and Friday 'til 9 p.m.

MEL-O-CRUST **Raisin Bread** SLICED 1½-LB. LOAF 19c

GREATEST VACUUM BUY IN TOWN!
ELECTROLUX
TRY BEFORE YOU BUY
10 DAY FREE TRIAL on this machine
Reconditioned & Parts by Necchi Sewing Center
COMPLETE WITH ATTACHMENTS
NOW $13.75
Pay as little as 20c a day
FOR 3 DAYS ONLY
FOR FREE HOME DEMONSTRATION
CALL FE 2-9143
WE COME TO YOU
WE REPAIR AND SERVICE ALL MAKES OF MACHINES
Necchi & Elna
Sewing Center
745 N. PERRY
Send No Money--Mail Coupon
Please demonstrate the suburb Electrolux at no cost or obligation
Name
Address
City Phone

DON'T DELAY!
ORDER FUEL Now!
• Egg or Nut Coke
• Quality Stoker Coal
• Kentucky • Pocahontas
(Egg or Nut)
Insulate for Economy and Comfort
•ZONOLITE •BALSAM WOOD
•ROCK WOOL •FIBERGLAS
M. A. BENSON CO. Inc.
Lumber • Builders Supply • Fuel
Phone FE 4-2521 549 N. SAGINAW

What New Reserve Act Means to Your Boy

Trainees Retain Rights to Jobs

By DOUGLAS LARSEN
(Third of 3 Articles)

WASHINGTON (NEA) — Uncle Sam has made a major move to encourage young men to get in on the new six-month military training program which excuses them from the draft and regular active duty.

Secretary of Labor James P. Mitchell has now interpreted the new Reserve Force Act to give these six-month trainees maximum rights to their old jobs.

His announcement is of importance to every young man of 18 or younger who is faced with deciding whether to get in on the new program. It is important to every firm in the U. S. employing young men.

There has been some confusion on interpretations of re-employment rights under the basic military training law. But Secretary Mitchell removes all doubt on a man's right to his old job under the new reserve act.

* * *

When a man completes his six months of service his former employer is obliged to give him back the job he had or one of "like seniority, status and pay," according to Mitchell. If an employer fails to do this the man can take his claims to a federal court.

* * *

Furthermore, the man is protected against being fired for six months after he returns to that job. That is, except for a specific cause such as drinking, or stealing from the boss, Mitchell explains.

When a man completes his training he is required by law to attend drill 48 evenings and spend two weeks in camp each year.



ON THE JOB AS A SOLDIER under the new six-month reserve act, Pvt. Daniel G. Schiewtz of Dayton, Ohio, drives a jeep at Ft. Knox, Ky. When training ends, he has full rights to old job.

This obligation continues for seven and one-half years.

But his job rights also are protected by federal law during this period. He must receive a leave of absence for the two weeks of training. And when he returns it must be without reduction in his seniority, status and pay. Employers are not required to pay the men for this period but some of them are doing it.

* * *

However, the reservist has a responsibility in the procedure for getting his old job back. He must apply for it within six months after he has finished his regular training. And he must apply for reinstatement within 30 days after he completes his two weeks in camp each year.

* * *

There is a penalty for a man who fails to keep up his active status in the reserves when he completes his six months of training. The Army can call him back to active duty for 45 days.

But even in this situation the law protects the man's job. When he finishes his 45 days of penalty duty, his former employer is obliged to give him his job back on the same basis as though he was returning from normal active duty.

The re-employment rights of men who are drafted are for longer periods than those provided for the reservist trainee.

Draftees have 90 days in which to apply for reinstatement. And they can't be fired without cause for one year.

* * *

In case a six-month trainee is in the hospital when his time of service is completed, his re-employment rights begin when he is discharged from the hospital.

* * *

A subject under study by the lawyers of the Department of Labor is the re-employment rights of members of the National Guard who take the six months training program.

Labor Department attorneys have held that under the basic draft act guardsmen have only those re-employment rights which are provided by the individual states.

An unofficial interpretation by them holds that the same rule applies under the new reserve act.

But there has been no case requiring a specific decision on the matter so far. And there is pressure by the National Guard to have the new reserve law changed to give guardsmen the specific right to sue in federal court for their job rights after they have completed the six months training.

6,000 Miles in 11 Hrs. Seen by Air Lines

LOS ANGELES, (AP)—By 1960 the air traveler may breakfast in Copenhagen and arrive in Los Angeles in time for the morning coffee break.

* * *

Impossible? Not the way Tore H. Nilert, president of Scandinavian Airlines System, described it today.

The jets SAS plans to install on the transpolar route will cover the 6,000 miles in 11 hours, actual elapsed time. But the passenger traveling West will gain nine hours. A plane leaving Denmark at 8 a.m. by Copenhagen clocks will be in California at 10 a.m. PST.

Nilert, speaking at a luncheon celebrating the first anniversary of the SAS transpolar route, predicted that "between 50,000 and 75,000 passengers" will fly the route the next four years.

* * *

He indicated SAS expected to double the over-the-top air trade, which saw 6,616 passengers booked in the inaugural year. The line is installing 14 Douglas DC7Cs, pending construction of a jet fleet, and Nilert said flights will be made daily each way starting next summer. They have been on a three times a week basis in recent months.

* * *

The DC7Cs, Nilert said, will cut the flying time to 17 or 18 hours, compared to 24 or 25 for the present DC6Bs.

Among the Hupa Indians of California a man's rank formerly corresponded to the price his father paid for his mother.

John & Sock Say: "WATCH FOR OUR WEEKLY SPECIALS"
Large Selection Imported BEER LIQUOR—WINE
MILK PET LARGE CAN 10c
We Give Holden's Red Stamps
EAST SIDE MARKET
226 E. Pike Open 9 to 11 Daily FE 3-9126

Plan Together Now for Your Family Memorial
Now you can purchase your monument from income. Convenient monthly payments can be arranged through the new and exclusive GUARDIAN Insured Time-Payment Plan.
Choose your monument now when all may have a voice in its selection.
GUARDIAN MEMORIALS of Everlasting Beauty
SEE US FOR COMPLETE DETAILS
We Erect Memorials in Any Michigan Cemetery
Pontiac Granite and Marble Co.
GEO. SLONAKER & SONS
269 Oakland FE 2-4800

Don't Miss this Opportunity to Buy Christmas Gifts EARLY... and SAVE!
WKC, 108 N. Saginaw
Pre-Christmas SALE
DIAMONDS WATCHES JEWELRY GIFTS for EVERYONE!
$1.00 as little as Reserves Any Gift 'til Christmas
Modern 1956 Styling
RCA VICTOR
Newest 21" TV
Here's RCA's Latest Super-Value TV!
$179.95
NO MONEY DOWN!
Here's the very newest for 1956! Just test this set, compare it with ANY set at $199.95! See the new Hidden Panel controls which make the set smooth and smart! Check the "4-Plus" picture—constant picture quality, no interference jitters, extra brightness. Base extra.
Tuning dials are hidden under small panel on top of set. Close panel and dials are out of sight.
Oversize 21-inch Tube
"4 Plus" Picture Quality
Aluminized Tube
Model 6052
WKC Phone FEderal 3-7114
108 NORTH SAGINAW
2 YEARS TO PAY

SAVE ON FINE CARPET
If you've waited for the luxury of a Wonderful Wilton...
• ALL WOOL
• WILTON
• FIRST QUALITY
• 4 COLORS:
BEIGE
NUTRIA
GREEN
GRAY
Regular $10.95
NOW ONLY
8.95 Sq. Yd.
ONLY AT McCANDLESS' CAN YOU GET SO MUCH FOR SO LITTLE—PAY AS LITTLE AS $10.00 PER MONTH!
PHONE for Samples in Your Home
FE 4-2531
McCandless'
Pontiac's Oldest Exclusive Floor Covering Firm!
11 N. PERRY STREET PHONE FE 4-2531

California Fashions Brim With Bright New Ideas



Separates from Tabak of California make a costume. The fagoted blouse of black or white cotton satin has a small shirt collar. The strict, slim skirt has angle pockets. Both take to cover under a velveteen-collared short shaft coat cut along the straightest lines.



Californians carry their love for sports from cars to clothes. The Georgia Kay design above is one meant for active living, consisting of a short trench coat cut of "Sail Ho," a cotton twill-like fabric, complete even to the brass loops for adjustability of sleeves and belt. Worn under it are navy walking shorts in the same fabric as the trench coat.



The extra wrap that adds spice to a wardrobe is the little coat of silky fleece by Lee Herman of California. Trimmed with imported lace overlaid with brilliants, it is the perfect evening coat for resort into spring and summer wearing. Sleeves are slit at the base, and cut bracelet length, with the same jeweled lace trim that edges the jacket.



A slim column coat from M. Michaelson of California bears traces of the Far Eastern influence currently featured in fashions for resort and spring 1956. The side slit straightness of this coat points to a Chinese ancestry. The fabric is natural, imported Italian silk, illumined with brilliant solitaires for buttons. The uncluttered but distinctive silhouette may be a trend-setter.

Newcomers Waiting for Second Call

Illness Prevented First Visit From Neighbors

By EMILY POST

"We made an attempt to call on new neighbors, but they told us, when we telephoned before going to see them, that there was sickness and asked us to come another time.

"They have said nothing since then, and as we have seen the sick member up and about we wondered if they could be waiting for us. We rather thought it was up to them to set a time."

Answer: While it might be the natural impulse of some very informal or very self-assured neighbors to set a time, it seems to me more natural to hesitate. Remember they are the strangers and you the older residents.

Rules of etiquette have always been very hampering to the former. In other words, if they are at all conservative it is almost certain that they are waiting for further encouragement from you.

In any case, it would be friendly on your part to go to see them or to invite them to come to see you at a definite time.

"Dear Mrs. Post: My cousin recently passed away and in the obituary notices all members of the surviving family were mentioned except his stepfather to whom he was deeply attached and who brought him up. The stepfather is very hurt at this seeming disregard of him. Was it incorrect to make no mention of the stepfather?"

Answer: According to what you say, it certainly was. His omission was shocking.

"Dear Mrs. Post: Is it proper to address a gentleman as "senator" both in correspondence and when speaking to him? The person I am referring to was a member of the United States Senate for many years but is now retired."

Answer: Since he has retired and served a long term, you go on calling him "senator."

Hears Address on Books

Mrs. Philip Bernstein of Detroit was speaker at the Tuesday meeting of the Sisterhood of Temple Beth Jacob.

In honor of Jewish Book Month, Mrs. Bernstein gave a dissertation on Jewish literature. She indicated the relationship of history and literature.

The importance of books in the home was brought out by her talk. She also read excerpts from various books to show the works of different authors for adults and children.

Mrs. Bernstein said that Jewish literature is and can continue to be an inspiration and guidepost to building a better world for the future.

She is on the board of Jewish Community Center and the Jewish Community Council and is president of the Jewish Council for Women's Organizations, Detroit. She is also a member of the steering committee for the Jewish Book Fair to be held in Detroit Dec. 3-6.

Washington Junior Plans Open House

Washington Junior High School will hold the annual open house Thursday at 8 p.m. Parents will visit their children's classrooms, spending 10 minutes in each room, and will participate in discussions.

Teachers will answer questions concerning the material covered in the classroom and will discuss activities with the parents.

Refreshments will be served later in the evening.

Personal News of Interest in Pontiac

Mr. and Mrs. Harold B. Euler of Ottawa drive have returned from a delightful two-week vacation in Pinehurst and Asheville, N. C.

* * *

Mrs. Bessie Howell of Lockhaven road, accompanied by Gertrude Sutherland of Helena, Mont., left Monday for Bradenton, Fla., where they will spend the winter.

* * *

Among the hunters in the northwoods on opening day were Marshall Smith of Elizabeth Lake road, Richard Penman of Island Park drive, Roy Riddle of Edgefield drive and J. H. Chapman of Hill road.

They are spending the week at the Smith cabin near Prudenville. However, Mr. Smith will return on Friday to attend the Father's Day activities Saturday at Western Michigan College, Kalamazoo, where his daughter, Marsha, is a student.

* * *

Helen Turek of West Huron street is entertaining members of her bridge club this evening at the home of her brother and sister-in-law, Mr. and Mrs. Fred Turek of Sashabaw road.

* * *

Mr. and Mrs. Norman Mack of Dearborn are receiving congratulations on the birth of a son, Richard Taylor, Nov. 10.

Maternal grandparents are Mr. and Mrs. M. H. Taylor of West Long Lake road. Mr. and Mrs. Roy K. Mack of Elizabeth Lake road are the paternal grandparents.

* * *

Spending the week at their cabin at Canada Creek Ranch near Atlanta are Mr. and Mrs. Vance Powers of Lincolnshire drive.

* * *

Mr. and Mrs. Ray E. Bush (nee Betty Nisbett) of Windiate drive announce the birth of a son, Lawrence Ray, Nov. 4. The baby's grandparents are Mr. and Mrs. Stuart L. Nisbett of Flint, formerly of Pontiac, and Mr. and Mrs. Ray E. Bush of Airway drive.

* * *

Airman 2-C. and Mrs. Joseph L. Cremer of Alexandria, La., are receiving congratulations on the birth of a daughter, Catherine Lynn, Oct. 29.

Maternal grandparents are Mr. and Mrs. James Ferek of Chicago. Mr. and Mrs. C. J. Cremer of Gage street are the paternal grandparents.

* * *

Mr. and Mrs. Ronald D. Hulslander of Keego Harbor announce the birth of a son, Michael Deen, Nov. 8 at Pontiac General Hospital. Grandparents are Mr. and Mrs. B. D. Hulslander of West Bloomfield Township and Mrs. J. A. Clarke and the late Mr. Clarke of Burlington, N. C.

Mrs. William Cook of South Edith street and Mrs. Richmond Friday of Flint are spending a week in New York City, sightseeing and shopping.

* * *

Joan Gassaway of Birmingham, a sophomore at U. of M., has recently been pledged to Alpha Chapter of Sigma Alpha Iota, a professional music fraternity for women.

* * *

Brenda Jo Wells of Washington street has been pledged to Zeta Tau Alpha social sorority at Miami University in Oxford, Ohio. Miss Wells is a freshman in the College of Arts and Sciences.

* * *

Mr. and Mrs. Jack Stanton (nee Nancy Barnes) of Chippewa road announce the birth of a son, Michael Richard, Nov. 12 at Pontiac General Hospital.

* * *

Anna Marie Baldwin of Augusta avenue, a student at Mercy College, Detroit, will be part of a trio that will furnish entertainment at the "Harvest Hop" Friday evening at the college.

* * *

Mr. and Mrs. Stephen O Adams of Alma street announce the birth of a daughter, Donna Marie, Oct. 29 at St. Joseph Mercy Hospital.

Grandparents of the infant are Mr. and Mrs. Stephen Adams of Lapeer, Mr. and Mrs. Calvin L. Root of Clarkston and Mrs. Lucy Mae Adams of Crescent Lake.

There are seven pages in today's Women's Section



Pontiac Press Photo

Currently getting the attention of members of the Mothers' Club of the Boys' Club is the carnival scheduled for Friday at the Boys' Club. Pictured (left to right) are Mrs. Delbert Hammett of Going street, cochairman of the carnival; Mrs. Ford Snyder of Osmun street, chairman, and Mrs. Herman Dennis of East Huron street, president of the Mothers' Club.

Women's Section

WEDNESDAY, NOV. 16, 1955 PAGES 13-19

Boys' Club Mothers Plan Carnival Friday Evening

A carnival sponsored by the Mothers' Club of the Boys' Club will be held Friday beginning at 6:30 p.m. in the Boys' Club on East Pike street.

* * *

This will be the main fund-raising project of the year given by the Mothers' Club.

The Mothers' Club was started in 1945 shortly after the organization of the Boys' Club and met first at Pontiac High school. Then the club met at Eastern Junior High School and the YWCA until the construction of the Boys' Club in 1951.

The purpose of the club is to help the boys and to aid in the purchase of equipment for the club. In the past, the mothers have furnished the Boys' Club kitchen, have provided draperies for the games room, and have planned the annual father and son banquet held during Boys' Week in April.

* * *

The mothers also serve refreshments to boys on the club teams and the visiting teams following sporting events at the cub.

40 MEMBERS

*

At present there are about 40 members in the Mothers' Club. Seven charter members still active are Mrs. Delbert Hammett, Mrs. Ford Snyder, Mrs. Stephen Bone, Mrs. Floyd Halpin, Mrs. Harold McKensie, Mrs. Melvin Wells and Mrs. Herman Dennis.

* * *

The group is planning a cakewalk, white elephant sale, duck shoot, nail drive, lifesaver toss and a fish pond, among the 28 booths being readied for the Friday evening affair.

There will also be a park-your-car service, a sale of dolls and doll clothing, sales of gifts items and sandwiches and coffee.

An added feature to aid in the family enjoyment of the night is the babysitting room where parents may leave their younger children while attending the carnival with their sons. Prizes will also be awarded.



Joe Chevalier (right), Boys' Club instructor, gets ready to take a practice shot at the duck shoot booth which is being prepared for the giant carnival Friday, beginning at 6:30 p.m. in the Boys' Club on East Pike street. Jim Jeffreys (left) is the Boys' Club member who will be in charge of the booth.

Forecast for Winter Weather . . .

LIGHTWEIGHT MILIUM-LINED NYLON BOOTS

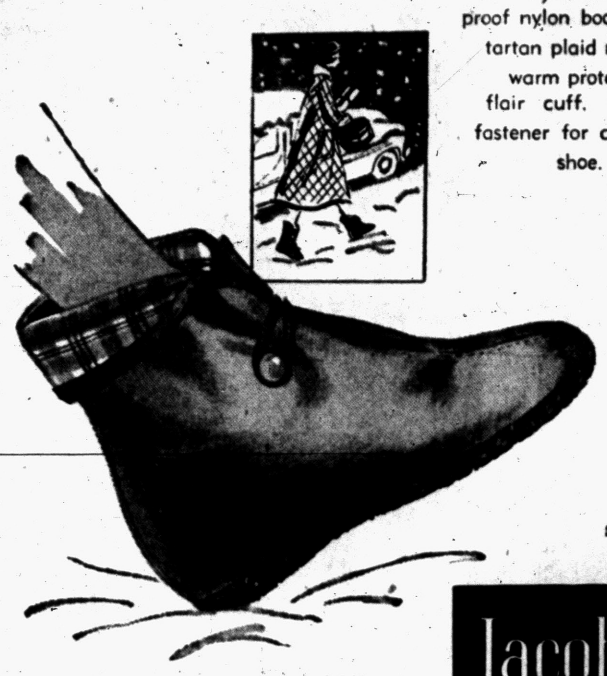

Extremely durable and waterproof nylon boots with a smart tartan plaid milium lining for warm protection and a chic flair cuff. Elasticized loop fastener for comfort over any shoe. Black or brown.

5.95

SHOE SALON
STREET LEVEL

Jacobson's

Use Your Charga-Plate®

MAPLE at BATES BIRMINGHAM

Two Jobs Are Better Than One

By ANNE HEYWOOD

One of the biggest problems faced by young career girls is that of learning to live on a small salary, in a job where the future is promising but the present is underpaid.

* * *

Some girls solve it by giving up the promising job and settling for one with far less future but with a comparatively high starting salary.

Because, like it or not, the job that offers the best training, and the greatest opportunity, is all too often the one that pays very little to start.

But the wise girl figures out some way of living on a low salary for the sake of the future. She does this by exercising incredible economy or by supplementing her salary with extra pay from a week-end or evening job.

* * *

That, it seems to me, is the wise way—but it does take a good deal of doing.

The first step is to figure out exactly how much extra money, per week, is needed. Then, figure exactly how many hours you can devote to the supplementary job, without suffering fatigue and lowering your effectiveness on your main job.

To try to make an extra 50 dollars a week, for example, is unrealistic and impossible.

* * *

And to figure on working every evening for six hours, plus all day Saturday and all day Sunday, is also unrealistic and impossible. You might end by losing both jobs.

EXTRA 15 HOURS

A good rule of thumb is to think in terms of no more than 15 hours per week extra, for about one dollar per hour, bringing in an extra 15 dollars a week.

Also, don't try to do, on the extra job, the same kind of work you do in your regular job.

* * *

If you are a secretary, don't do secretarial work in the extra 15 hours—it will exhaust you.

Instead, think of something like babysitting, selling, teaching dancing, or helping a veterinarian at a kennel—depending, of course, on your interests and skills.

A change of jobs is sometimes more refreshing than a complete rest would be.

* * *

Here's the way some career girls I know have solved the problem:

A secretary who loves to cook does the cooking on Saturdays and Sundays for an overworked career mother; a billing clerk babysits from 6 until 11, three nights a week, for a young couple, both of whom are attending evening college.

A bookkeeper works for a kennel all day Saturday and half of Sunday; a salesgirl types for three hours per evening, five evenings a week; a typist makes slipcovers in her free time.

(Copyright 1955)

Short Curl Permanents From $6.50



No Appointment Necessary
IMPERIAL Beauty Salon
29 E. Pike St. FE 4-2878

SPECIAL DIETETIC FOODS
Natural Health Foods
58 Wayne, Pontiac. FE 4-4601
Taimee Surela, Owner
Across from the Riker Garage

YARN MART FE 5-8762
HIGH SCHOOL SPECIAL
"Nomotta"
Bulky Sweater Kits, $3.98
17 S. Saginaw
Downstairs thru Seaman's



MR. and MRS. THOMAS McCLEARY

Rosemary Kazakos and Thomas McCleary were married Saturday in St. Michael Church. She is the daughter of Mrs. Lonella Murray of South Edith street and the late Levi Murray. He is the son of Mrs. Anna McCleary of North Perry street and Lloyd McCleary of Cottage street.

Rosemary Kazakos Wed in St. Michael Ceremony

Rosemary Kazakos became the bride of Thomas Lee McCleary Saturday in St. Michael Church. The couple was married by the Rev. Norman Thomas in the presence of the immediate families.

The bride is the daughter of Mrs. Lonella Murray of South Edith street and the late Levi Murray. Thomas is the son of Mrs. Anne McCleary of North Perry street and Lloyd McCleary of Cottage street.

The bride chose a wedding gown of pure silk featuring a fitted bodice with a sweetheart neckline and a full skirt. A fingertip veil fell from a small headpiece. She carried a prayerbook with a white orchid and stephanotis. The prayerbook was a gift of the bridegroom's mother.

Sara Murray, sister of the bride, was her only attendant. She wore an eggshell and pink-colored gown with a fitted bodice and full skirt. Her floral headpiece was of pink carnations which were repeated in her colonial bouquet.

Richard LaLone served as best man.

For the wedding breakfast served at Rotunda Inn for the immediate families, Mrs. Murray wore a charcoal brown dress with brown and tangerine accessories.

Mrs. McCleary wore a light blue and black checked suit with gold accessories. Both mothers wore corsages of gold-colored roses.

The bride's going-away-costume was a blue knit dress with black accessories and the orchid from her bridal bouquet. The couple will reside in Lansing where he is attending Michigan State University.

Schedule Talks on Civil Defense

Lillian Davidson of Camley drive will be hostess to the Pontiac Branch of AAUW Monday at 7:30 p.m.

The civil defense committee will handle the evening's program, a panel discussion concerning the civil defense of our city. William L. Collins, director of CD for the city of Pontiac, and Louis G. Jarrendt, director of CD for Oakland County, will guide the discussion.

Yule Party Planned by Esther Court 13

Plans were made for a Dec. 23 Christmas party when members of Esther Court 13, Order of the Amaranth, held a cooperative dinner recently.

Mrs. Harley Bowers, Mrs. Pierre Shafer, Mrs. Margaret Lacy, Mrs. Gladys Ziem and Mrs. Ernest Taylor took part in the meeting of the Mount Clemens Court Tuesday.

District BPW Plans Meeting in Mt. Clemens

Mrs. Charles Leaf opened her home on Cass Lake road to members of the President's Council of District One, Business and Professional Women's Club, for their meeting Tuesday evening. Representatives of 19 clubs in the district were present.

Plans were completed for the next district meeting to be held Feb. 5 at Hillcrest Country Club in Mount Clemens.

The meeting will honor all past presidents of each club as well as past district chairmen.

Hostess clubs for this meeting are Mount Clemens, Utica and Port Huron.

Representing the Pontiac Business and Professional Women's Club at the Tuesday evening meeting were Mrs. C. W. Salton, president, and Mrs. Norman Dyer, district parliamentarian.

BEAUTIFY YOUR HOME ... THIS Modern Way!



CALL FEderal 4-0558

. . . for FREE ESTIMATES and advice. Our experts can rebuild your furniture and cover it in your choice of handsome decorator fabrics to give you like-new furniture at lowest cost.



Perk up your home for Fall. Let us remake and restyle your furniture to personalize and beautify your home! You save up to 40% by buying direct from the manufacturer!
Work Guaranteed for 5 Years

WILLIAM WRIGHT
Furniture Makers and Upholsterers
270 Orchard Lake Ave.
FE 4-0558

Pen-Chrome accents the



natural beauty of wood!



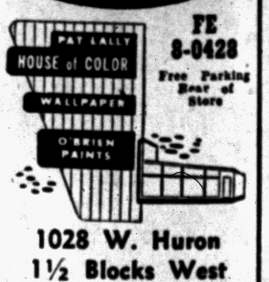

FE 8-0428
Free Parking Rear of Store

1028 W. Huron
1½ Blocks West
Tel-Huron

In ROCHESTER
House of Custom Colors
417 Main St. OL 6-0211

GIFT UMBRELLA EVENT!



$4.85

Reg. 7.95 to 10.95

Extraordinary savings on couturier-slim umbrellas exquisitely designed with imported handles from France, Italy and England . . . each gifted with beauty and practicality, a lasting reminder throughout the year. Choose from a multitude of patterns and fabrics in costume-complementing colours. Gift boxes.

UMBRELLAS
STREET LEVEL

Jacobson's

MAPLE at BATES BIRMINGHAM

2-Hour Free Parking
HAVE YOUR TICKET VALIDATED WHEN YOU MAKE A PURCHASE AT JACOBSON'S

STORE HOURS:
Monday thru Saturday
9:30 a. m. until 5:30 p. m.

Children's Dresses of Cotton and Nylon by

Kate Greenaway's

and

Joseph Love



Toddlers 1 to 3

Also Some Sizes 7 to 14

3x to 6x $2.98 Up

Cecile's

4494 Dixie Highway—Drayton Plains—OR 3-7224

Open Monday 'til 8 Friday Nite 'til 9

Corduroy Cuties for Christmas

Play clothes of importance . . . in warm, soft and washable corduroy. You're sure of mother's nod of approval on these gift sets!









CORDUROY C'ALLS
For toddlers, it zips up to the chin, comes in peacock blue or American Beauty! Sizes 2-4.
$3.98

JUMP-ALLS
In cuddly corduroy. Zip front, one piece with elastic waist. Mid-calf leg. Bermuda Blue. Sizes 3 to 6x.
$3.98

JACK SHIRTS
In Bermuda Blue or American Beauty Red.
$3.98

SLIM JIM SLACKS
that taper to perfection. Jet black or peacock. Sizes 7 to 14.
$3.98

LEISURE SUIT
Has slacks with its own over-blouse. Elastic waistline. Bermuda Blue. Sizes 3 to 6x.
$5.98

BUTCHER BOY SET
Peacock or American Beauty.
$4.98

The MARGARET ANN Shop
In Riker Bldg.

Lay Away NOW for Christmas!

Huskies convertible "cosy boot"



only $8.95

Snug as a bug! Wear the cuff up or down! Soft, supple leather with toasty-warm genuine orlon heavy-pile stock lining. Foam-cushioned wedge sole . . . hidden snap-closing. Fun-colors.

Todd's Shoe Store
20 W. Huron St.

KODAK SAFE

Horticulture Therapy Volunteers Tour Pontiac State Hospital

One hundred and twenty-five volunteer horticultural therapists from hospitals throughout Michigan were taken on a tour of Pontiac State Hospital Tuesday.

* * *

In each of the several wards visited by the group, volunteers from this area were busy working with patients, assisting them in flower arrangements and with corsage making.

Following the tour, Dr. Ivan A. LaCore, medical superintendent, addressed the group in the hospital auditorium.

Pointing to the need for better understanding of the mentally ill, Dr. LaCore cited the recent statement of the surgeon general of the United States, Dr. Leonard Scheele, who announced that at the present rate, "one out of every 12 children will spend some time in a mental hospital."

* * *

One half of all hospital beds are filled by the mentally ill, Dr. LaCore said, and there are 680 mental hospitals in the country.

Giving further statistics, the medical superintendent said that 82 per cent of mentally ill patients are treated in state hospitals and there are 31,000 patients in these hospitals today.

Pointing to the current issue of providing care for mentally retarded children, Dr. LaCore explained that the children being treated at Pontiac State Hospital are not mentally defective.

They are emotionally disturbed youngsters.

Continuing, Dr. LaCore said that it has been estimated that 600 beds are needed in the state for children who are emotionally ill.

Reviewing the history of Pontiac State Hospital, Dr. LaCore told the volunteers that Pontiac's hospital was the second state institution, having been built in 1878 and accommodating 300 patients.

Today this hospital houses 3,100 patients, has a staff of 21 medical doctors, 500 nurses and attendant nurses, 20 social workers, 11 occupational therapists and 10 recreational therapists.

* * *

Pontiac State Hospital is known throughout the country for its excellent training program and doctors and staff members come from all parts of the world to receive this kind of training.

The visitors were told something about the treatment of the mental patient beginning with his admission to the hospital. Along with the mental examination, the patient is given a physical examination.

If the physician finds a physical disorder, the patient is immediately placed in one of the hospital wards for treatment.

Staff members throughout the various departments begin working as a team, always keeping in mind that the important thing is to help the patient gain insight into his problem which will enable him to readjust and return to his community.

Psychiatry and religion do mix at Pontiac State Hospital, Dr. LaCore told the volunteers. He said staff members work hand in hand with the clergy in the treatment of the patient.

He cited as an example a patient who mistrusted all doctors, but was able, through the help of his minister, to return to his home and make a good adjustment.

In closing, Dr. LaCore told the group that intelligence and mental illness have no connection. The most intelligent person can suffer from mental illness, he explained.

Speaking briefly before the luncheon at Devon Gables was Mrs. Eleanore McCurry who praised the volunteers at the hospital and told of their value to the community.

Mrs. William H. Burlingame, coordinator of Southeastern Michigan Horticultural Therapy Council, conducted the workshop held at Devon Gables.



Pontiac Press Photo

Horticultural therapy volunteers throughout Michigan were given an opportunity to visit Pontiac State Hospital Tuesday to see the work which is carried out by volunteers in the program. Later they gathered for luncheon and a workshop at Devon Gables. Mrs. William H. Burlingame (left) of Birmingham is coordinator for Southeastern Michigan Horticultural Therapy Council. Photographed with her (left to right) are Mrs. Edgar B. Flint of Birmingham, a member of the board of Visiting Nurses of Detroit; Mrs. Kenneth Long of West Iroquois road and Mrs. William A. Hyland of Birmingham, volunteers in the Horticultural Therapy Department at Pontiac State Hospital.

GOP Federation to Hold Dec. 12 Christmas Party

Mrs. Kenneth Nichols presided at the Monday meeting of the Republican Women's Federation of Oakland County. The group met at the Hotel Waldron.

* * *

The Federation is invited to attend the Christmas party of the Southfield Republican Women's Club Dec. 8 at the home of Mrs. Herman Luhrs of Lathrup Village.

Members were also invited to the Friday meeting of the Royal Oak Republican Club by Mrs. Ferdinand Henkle, president of the Royal Oak club. An address by U.S. Rep. Alvin Bentley of Owosso will follow the 12:30 p.m. luncheon.

Mrs. Frank Stout of Ottawa drive will be hostess to the Federation for its next meeting.

* * *

Plans for a countywide rally were announced by Mrs. George Brown.

Mrs. Harry Henderson and Mrs. William Kennedy reported to the group on the recent meeting in Lansing. Mrs. Henderson and Mrs. Kennedy are chairmen for the Christmas party to be held Dec. 12 at the Hotel Waldron.

In Ohio Hospital

Mrs. Leslie R. Tripp of Illinois avenue is recovering from surgery at Lakewood Hospital, Lakewood, Ohio.



ELEANOR GOULET

Mr. and Mrs. Louis Goulet of Hamilton street announce the engagement of their daughter, Eleanor, to Leo Coyle, the son of Joseph Coyle of Voorheis road. He will graduate in January from the University of Detroit.

Beauty Clinic

by Edythe McCulloch

HOLIDAY HANDS

Will your hands be a complement to you at Thanksgiving dinner. In a way, well groomed hands are more important than hair dos. Many times you can wear a hat when you are dining, but did you ever see anyone at the table with their gloves on?

The procedure in hand care isn't as difficult as for your hair. But for some reason many feel that well groomed hands aren't important. We can hide them under the table, or stick them in our pockets, but occasionally we must extend them to some one we know is always meticulously groomed.

Try now to form the habit of pushing back the cuticle when you wash your hands. Frequent soaking in warm oil and buffing each day will help greatly to strengthen brittle nails.

Massage your hands with cream at night, get a manicure at your beauty shop for Thanksgiving

Phone Edythe McCulloch Beauty Shop, FE 2-7431, 608 Pontiac State Bank Bldg.

Kettle-rendered leaf lard is a term used to indicate highest quality lard. Many homemakers prefer it to prime steam or dry rendered lard for general uses.

PEO Chapter Holds Auction

Mrs. Grace C. Keraher of Washington, D.C., was a guest Monday when Chapter CL, PEO Sisterhood, met at the home of Mrs. Carmi J. Odell on Oxbow Lake road.

Following the business meeting, a "Cook's Auction" was held, with Mrs. L. G. Rowley as auctioneer.

The next meeting will be held Nov. 28 at the home of Mrs. Max Fell in Drayton Woods. Mrs. John Thors Jr. will present a book review.

Visiting in Kansas

Floyd H. Smith of North Johnso avenue is in Wichita, Kan., visiting his mother, Mrs. H. Howard Smith who is ill.

Coming Events

Anna Gordon WCTU will meet at the First Baptist Church Thursday at noon for a box luncheon. Members will take articles for the rescue mission.

Child Culture Club will meet with Mrs. Allen Denham, 93 Oriole Rd., Thursday at 8 p.m.

Ladies Aid of St. Johns Lutheran Church will meet Thursday at 1 p.m. in the church parlors.

Huron Gardens Lady Eagles Auxiliary 2887 will meet tonight at 8 at the hall, 4405 Highland Rd.

Camp Nesbitt 11, Ladies National League, will meet Thursday at 1 p.m. at the VFW hall on South Saginaw street.

Arthur's
48 N. Saginaw St.

BUDGET PRICED

WOOL JERSEY DRESSES

. . . 14.98



Casual, dressy wool jersey dresses that you can wear now into holidays. Sheath, and full unpressed pleated skirts.

Colors: Red, turquoise, moss green, pink and black. Junior and misses' sizes.

Budget Dresses—Second Floor

"BABY IT'S COLD OUTSIDE"



BORROWED FROM THE BOYS

KAKI PANTS

. . . 2.98

Tapered legs, contoured to fit, but room for action. Side zip, and double stitched, rivited at points of strain. Sizes 22 to 28.



WARM UP IN THESE

CAMPUS STADIUM TOPPERS

. . . 10.98 to 19.98

Whenever you want to feel warm and look wonderful . . . it's a jaguar or bavarian jacket of poplin or melton with quilt or alpaca lining. They zip, they hook or display a thong button effect. Some even sport a hood of their own. Grey, red, navy or beige. Sizes 10 to 16.

Arthur's
48 N. SAGINAW ST.

SPORT SHOP MAIN FLOOR

Arthur's
48 N. Saginaw St.

PARTY PRETTIES

for

BIG and LITTLE Guys and Dolls



BIG SISTER

DRESSES

Sizes 3-6x; 7-14

. . . 8.98

Chromespun taffeta, velvet, sheer nylon or crystalette. In lovely florals, swiss dots, on nylon. Many with ribbons and bows. For that "special" party. Red, navy, turquoise, beige, black and pastels.

LITTLE "GUYS"

SUITS

Sizes 2-4, 3-7

. . . 8.98

Washable wool and nylon, corduroy or rayon and wool blend. Eton or fitted coat. Shortie or long pants. Tweeds, boucle, plaids and solid colors.



LITTLE DOLLS'

DRESSES

Sizes 1-3

. . . 8.98



Fluffy nylon, imported organdy and dotted swiss, dacron. Solids, prints and combinations. Included are adorable pinafore styles.

Young Folk Shop—Lower Level

HERE'S WHY these are your favorite

saddles



BLACK 'n WHITE
BROWN 'n WHITE

$6.95

Connie Sports as seen in Seventeen

Arthur's
48 N. Saginaw St.

Shoe Salon—Mezzanine Floor

Fashioned for Fall . . . Professionally
PERMANENTS, from $5.00
CALLIE'S BEAUTY SHOP
116 N. Perry FE 2-6361



For a never-to-be-forgotten Christmas Gift

DIAMOND WATCHES BY

OMEGA

Being jewelers by profession, we have come to appreciate perfect gems — and to be constantly on the look-out for them. That's why we can express only the highest admiration for the exquisite Omega line of Ladies' Diamond Watches. All the diamonds used in Omega watches are flawless stones of sheer magnificence — carefully selected, brilliantly cut, *guaranteed perfect*. Coupled with the supreme Omega movement, they provide the last word in timekeeping artistry and grace.
We invite your inspection

top: 14K white gold, 4 diamonds, 18K gold applied dial figures $145
below: 14K white gold, 6 diamonds, 18K gold applied dial figures $185
Other Omega diamond watches from $135. to $12,500.
Prices include Federal Tax

Optometrists—Jewelers
REDMOND'S
81 N. Saginaw St. FE 2-3612



Checking final plans for the fall Festival sponsored by the Methodist Youth Fellowship are (left to right) David Everett of Lowell street, Mrs. Chester Myrben and Ruth Ann Bandy, also of Lowell street, and Bill Hertel of North Perry street. The group's "Fest-of-All" will be held Friday from 6:30 p.m. to 9 p.m. at Oakland Park Methodist Church.

Pontiac Press Photo

Methodist Youth to Hold 'Fest-of-All'

Mrs. Chester Myrben is general chairman of the "Fest-Of-All" sponsored by the Methodist Youth Fellowship of the Oakland Park Methodist Church. the public is invited to the festival to be held Friday at the church from 6:30 to 9 p.m.

* * *

Mrs. Ford Everett and daughters, Vicki and Sherry will handle refreshments for the affair. In charge of the cake walk will be Mrs. F L. Eastman. Christmas corsages will be handled by Kathlenn Hertel, and the beauty shop will be under the direction of Mrs. Howard Shelly and Judy Thiese.

The fish pond will be handled by Mrs. James Chamberlain, Mrs. Leonard Theise, Mrs. Russell Granzo and Mrs. Wiliam Robinson.

There will also be a toy shop managed by Mrs. John Lamont and a white elephant booth directed by Mrs. William Anderson and Mrs. Thomas Johnson. Mrs. Emerson Brown will supervise the games booth.

* * *

Mrs. Von Bandy and Ruthann Bandy are handling publicity for the affair assisted by Bill Hertel, senior MYF president, and Steven Foster, junior MYF president.

Proceeds from the affair will be used to give a Christmas party and a gift of a Bible to each child of a group of underprivileged children.

Flora Shelly Group Chooses Leaders

Mrs. Wayne Reaves was elected president of the Flora Shelly Group of First Presbyterian Church at a recent meeting. Others eected were Mrs. S. E. Minard, vice president; E. Grace Clark, secretary, and Jessie Axford, treasurer.

Mrs. E. D. Auchard and Rosetta Wyse were guests at the meeting. Serving as hostesses were Julia Dalzel, Margaret LeCocq and Grace Heitsch.

Devotions were given by Mrs. W. H. Lehman and a discussion on "What Are the Economic Responsibilities of the Christian Woman:" was led by Clara Gaylord.

TBI Women's Club to Meet Saturday

The TBI Women's Club will meet Saturday at 3 p.m. in the clubrooms at 7 W. Lawrence St.

Miss Lucie Ford will describe her work as a member of U.S. Rep. George A. Dondero's staff in Washington and will also discuss her recent European trip.

Bridal Party Held for Mrs. Andrews

Mrs. Harold Andrews was honored at a post-nuptial miscellaneous shower given recently by Mrs. Byron Carpenter of Silver Bell road. Mrs. Robert Carpenter, Mrs. Charles Carpenter and Charlotte Carpenter were cohostesses.

Invited guests were Mrs. Charles Andrews, Mrs. Edward Sutton, Mrs. Walter Gingell, Mildred Gingell, Helen Griggs, Mrs. Alfred Gusley and Mrs. Morley Newman.

Other guests included Mrs. Frank Renshaw, Mrs. Charles Renshaw, Mrs. Maynard Maitrott, Mrs. Daniel Kellogg, Mrs. Ida Reeves and Mrs. Maxwell Hutchinson. Judith Hutchinson, Mrs. Glen Durkee and Mrs. Anthony Delahant Jr. completed the guest list.



BEVERLY DOBBINS

Mrs. Ruby Stewart of West Beverly avenue annouces the engagement of her daughter, Beverly Dobbins, to Richard L. Orencia. He is the son of Mr. and Mrs. Phil B. Orencia of Center street. The couple plans a December wedding.

Bad Feet Cause Winter Ailments

When the thermometer takes a dive, and snow and sleet cover the ground, sniffles and other assorted winter aches become the bane of our existence. Medical men say that much of this misery needn't be, if we just remember that good winter health starts from the ground up—with proper care of the feet.

If you're interested in the unhappy details—not only colds, but also poor circulation, frostbite, chilblains, scaly skin and rheumatic pains are among the ills that often result from poorly cared for feet.

oven or on the radiator.

You'll benefit by giving your feet a nightly soaking in warm water, followed by a cool rinse and a dusting with a foot powder. Follow these recommendations, and you'll get through Winter's snow and slush with a minimum of the discomforts you had last year.

California Men Get Frilly Shirts

PALM SPRINGS, Calif., (INS)—Who said women wear all the frills?

'Taint so—at least not out California way where well-dressed gentlemen are blossoming out in wine velvet tuxedos and ruffled polka-dot shirts?

This natty new style trend was unveiled by California men's wear designers at a $30,000 wing-ding in Palm Springs.

Western fashion dictators also decided men don't need pockets. Presto! Slim-line suits with nothing to put phone numbers in.

"Well-dressed men don't bulge their coat pockets with personal belongings," one designer pointed out, "so why have pockets at all?"

In a strong bid to revive the colorful era when men wore plummage, the California designers came up with fancy Mexican wedding shirts, paisley prints from India, hand-woven French-African tribal patterns—the new men's look for next year.

One "showpiece" shirt, which will retail for $150, was made of pure Oriental silk satin with brilliant embroidered birds front and back.

Wear fabric-lined latex gloves when slicing onions. They'll keep odors off hands.

custom-made PERMANENTS



You'll be amazed when you see the hidden beauty in your hair brought to life with one of our very own custom permanents.

Individual Hair Styles Created Just for You by Tony and Carl

New Hair-Drying Comfort!
Relax and enjoy new hair-dying comfort with our "Beautaire" air-conditioned hair-dryer . . . like the sun and breeze on a summer day.

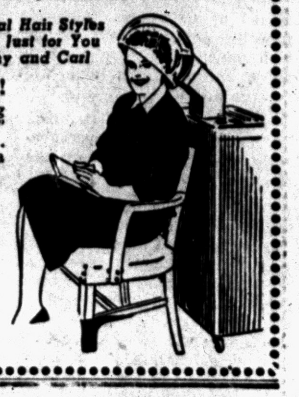

Tony's
Riker Bldg.—Rear of Lobby
FE 3-7186

Tiny Beautiful 'Barrette' helps Deaf Girl Hear again!



"I was partially deafened," states Miss Janice K. of Buffalo. "Then a friend told me about amazing *Dynagrid* which you wear like a barrette. Now I hear every word again — in style!"

It's true! Now you can have "free-field" hearing happiness without clothing rustle — plus smart grooming. As monogrammed tie-clip or barrette, men and women wear it proudly.

You will wear it proudly, too! Be one of the *first* to get complete, exciting details of this new "beauty aid" that helps you to *hear* beautifully too!

Without obligation, write today for FREE booklet, in plain wrapper.

MIDTOWN SHOP
101½ N. Saginaw FE 4-0539

Thanksgiving Flowers for the Hostess



Yellow Mum Plants
NICE AND BUSHY
$3.00
Larger Plants to $6.00

ROSES All Colors $4.00 Doz.
Pompom Mums Bunch $3.50

SPECIAL
Thanksgiving Centerpiece arranged Complete in Low Ceramic Bowl—Choice of colors.
Will Really Brighten Your Table $3.50

JACOBSEN'S FLOWERS
Deliveries Direct to Detroit Twice Daily
101 North Saginaw St. Phone FE 3-7165
Flowers by Wire Throughout the World

RUTH HAIGH
Custom Lamp Shades — Picture Framing Old Prints
165 Pierce St., Birmingham, MI 4-2002
HOURS: 9:30 TO 5 P. M. DAILY

Contempo
1696 south telegraph road
pontiac, michigan

We invite the ladies to accept a free gift during our opening . . . to observe our many gift suggestions for the holidays to come.
1696 S. Telegraph Rd.

OPENING SPECIAL!
No Labor Charge on Custom Made
DRAPERIES
any width, floor length
Choice of Fabrics
$1.98 To $4.98 Yd.
Open Monday and Friday Evenings — Free Parking
Phone FE 5-6639 In the August Johnson Center

PRE-CHRISTMAS SALE!



LOOK AT THESE PRICE TAGS SINGER HAS PUT ON Used Sewing Machines

Yes, they're low, there's a limited supply and they won't last long. Take advantage of this sale on various makes of used machines, reconditioned by the SINGER SEWING MACHINE CO.

*A Trade Mark of THE SINGER MFG. COMPANY

EASY BUDGET TERMS
FOR TOPS IN TV—See SINGER 4-Star Playhouse
On sale at these
SINGER SEWING CENTERS

Down payment as low as $5.00

PONTIAC
102 N. Saginaw FE 2-0811

BIRMINGHAM
177 West Maple MI 4-0050

Let WIGGS Do It!
MAKE CHRISTMAS GIFT BUYING EASY



We Have the Merchandise Right in Stock
We're in the gift business every day of the year . . . so our stock is complete all the time . . .

Give an Open Stock Gift
Make gift buying easy . . . choose an open stock gift . . . Place settings in china, stainless steel or fine crystal . . . Give a little bit now . . . more next Christmas . . . simple . . . easy . . . and it's the perfect answer.

We Wrap and Mail Anywhere
We have all the facilities to handle your gift mailing problems . . . We will gift wrap, wrap for mailing, address and insure your purchases to anywhere you wish.

Bring Us Your List and Then Relax
Take it easy . . . Bring us your list and the amount you wish to spend and we will take over for you . . . do all your shopping, wrapping and mailing for you . . . Call Ruth Lucas, our Personal Shopper, at FE 4-1234 for suggestions on a gift for that "hard to buy for person" . . .

WIGGS
24 W. Huron Street Pontiac
OPEN FRIDAY and MONDAY 'TIL 9 P. M.

Gift Aprons

COBBLER STYLE—
The handiest apron ever designed for around the house with just a touch of glamour!
2.25 - 3.95

FAMOUS "MEBS" APRONS—
The beautiful Mebs Tea Apron in a choice of Toast, Eggshell, Poppy and Blue Frost.
2.95 - 3.95

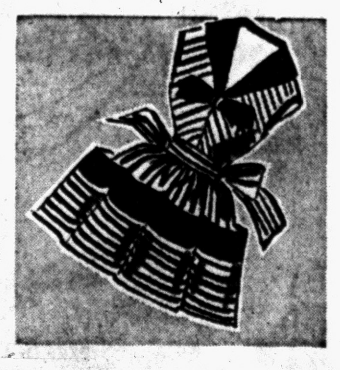

Distinctive Jewelry!
Choose from a fabulous selection of fine jewelry from the lowest to moderate price ranges!

Flora Mae GIFT SHOP
718 West Huron FE 2-3220

STARTING TOMORROW — 10 A.M. . . . 3 TREMENDOUS SELLING DAYS . . . . THURSDAY — FRIDAY — SATURDAY!

PEGGY'S 23rd ANNIVERSARY Sale!

The Greatest Demonstration of Value-Giving We Have Ever Offered



Anniversary Priced

DRESSES

Values to 17.95
$10

Values to 24.95
$14

Values to 29.95
$18

Misses
Juniors
Half Sizes
Crepes
Wools
Taffetas
1-Pc. Dresses
2-Pc. Dresses
Sport
Afternoon
Dressy
Knits

Anniversary Priced

COATS

Values to 49.95
$38

Values to 79.95
$58

Values to 109.00
$78

Cashmeres
Stroocks
Orllegros
Moutons
Cashmere
Blends
Chinchillas
Tweeds
Zip-out
Milium Lined



CHARGE YOUR PURCHASES—30-60-90 DAY ACCOUNTS

PAYMENTS ARRANGED TO SUIT YOUR BUDGET

Anniversary Special!

Famous Make Cotton
BLOUSES
Irregulars of $3, $4, $5 Values
2.59 Each
Two for 5.00

Anniversary Special!

Famous Make Glenhaven
SUITS
$17 - $22
Were 22.95 to 29.95
Misses, Juniors, Half Sizes

Anniversary Special!

100% Wool
SKIRTS
5.90
Tweeds, Flannels
Worsteds, Stripes
Regular 10.95 Values

Anniversary Special!

Famous Make Nylon
SLIPS
First Quality, 5.98 Value
Specially Priced
3.98

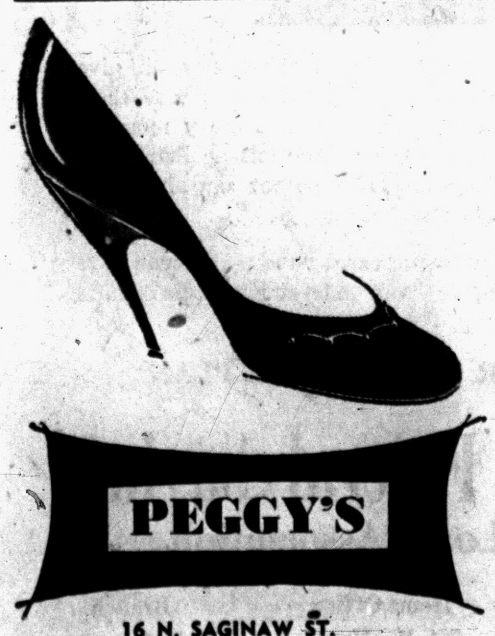

16 N. SAGINAW ST.

SALE of SHOES

800 PAIRS OF QUALITY FOOTWEAR SPECIALLY PRICED!

Choose from De Liso Debs, Andrew Geller, Rhythm Steps, Carmelletes and other famous makes. A large and varied selection of top quality shoes, in practically every wanted color, fabric and pattern. We urge early selection.

4.85 **6.85** **8.85**

SPECIAL GROUPS
Short lots, odds and ends, entire remaining stock of Joyce casuals. Some dress and tailored types.
$2 And $3

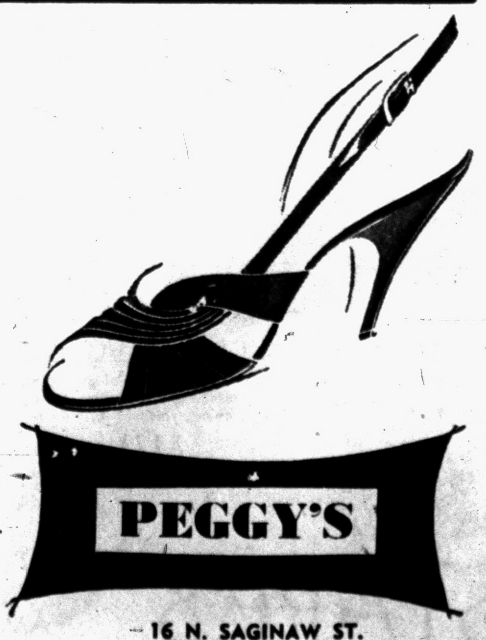

16 N. SAGINAW ST.

Smart . . Contemporary . .

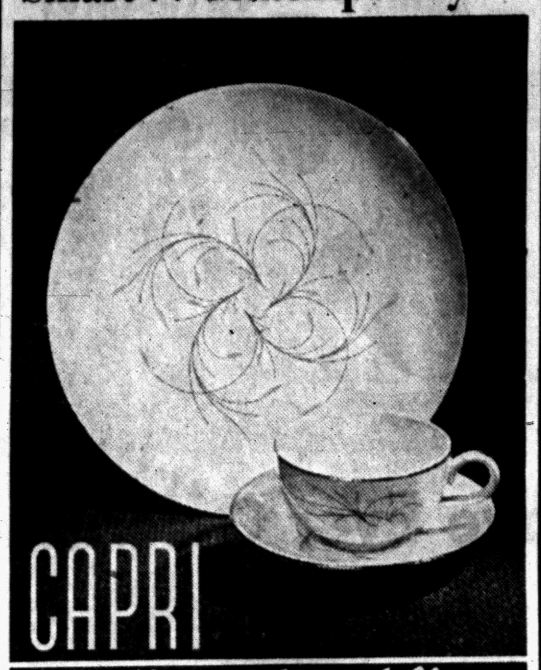

by Homer Laughlin

. . . Delicate touches of flamingo pink to the sweeping curves of the stylized black line drawing, give a refreshing sophistication to this new and sparkling dinnerware pattern. On the popular Rhythm shape.

20-Piece Starter Set ..... Only $6.95

You'll find a wondrous selection of chinaware, glassware, pottery, lamps, planters and ideal gift selections at the

DIXIE POTTERY

For Your Convenience
Open Daily 10 A. M. to 9 P. M.—Sunday, Noon to 9 P. M.
5281 Dixie Hwy. (Near Waterford) OR 3-1894

Parents Use Daughter as Weapon

By MURIEL LAWRENCE

Mrs. H. says her husband's attempts to undermine her discipline of their children have become the major problem in her life.

* * *

He is especially indulgent toward their 13-year-old daughter. As a result, this girl is apt to meet any denial by her mother with the threat, "I'll get Daddy to let me do it."

Mrs. H. writes: "Sometimes I think I should take my chances—and leave my husband if this is the only alternative to having my children put against me."

In Mrs. H.'s city is a local office of the Family Service Association of America. I hope she'll seek it out. For in marital tension of this kind that seems to be approaching crisis, we need the nearby, regular support of skilled and trusted judgment.

* * *

In the meanwhile, it will be a good idea if Mrs. H. will stop fighting her husband's efforts to manipulate her daughter's feelings—and guard her own against his influence.

DIFFICULT TASK

This will be no easy task. In a resented marriage, we almost inevitably suffer from a need to accuse our partner. His children's misbehavior offers us our most hurtful instrument of attack.

* * *

So we'll nag about the troubles the youngsters cause us to emphasize our disappointment in the spouse who fathered them. We'll actually provoke the child to defy us so we can cry, "See what marriage to you has reduced me to!"

And even while we cry it, we won't have the slightest suspicion that we're accusing the child to hurt her father, just as he excuses her to hurt us.

But to realize what we've been doing can be a wonderfully softening experience. For the first time we'll begin to appreciate the child's most difficult position between one parent who tells her she's all bad and the other who suggests she's all good.

* * *

We'll understand how we have used her for our own purposes—and begin to feel with our own feelings instead of those that malice wants us to feel.

In Mrs. H.'s situation, it's no special trick to recognize a husband's shortcoming. That's easy. The problem is registering our own reactions to it—in seeing how our behavior has been directed, not by us at all, but by what Mr. H. has made us feel by his subversive indulgence.

* * *

I have the idea that Mrs. H. will readily understand what I am saying. Her letter expresses great distress over her husband's manipulation of their children's feelings toward her.

Part of her distress is surely concern for herself. And probably it represents her own secret realization that her husband's indulgence toward their children has forced her to take positions she doesn't want to take.



by Laura Wheeler

A life-like flower is this lovely serving apron—sew-easy to make gifts for Christmas and bazaars! Remnants of colorful fabric form its pretty petals!

Pattern 894: Embroidery transfers, directions for making a "flower" apron, 16 inches long.

Send 25 cents in coins for this pattern—add 5 cents for each pattern for first-class mailing. Send to 124 Pontiac Press Needlecraft Dept., P.O. Box 164, Old Chelsea Station, New York 11, N.Y. Print plainly pattern number, your name, address and zone.

Couple Will Make Home in Ann Arbor

Mr. and Mrs. Lee McLendon of North Cass avenue announce the marriage of their daughter, Jane White, to Jerry Libby. He is the son of Mr. and Mrs. Herbert Libby of Mount Clemens street. The Libbys will make their home in Ann Arbor where he is attending the University of Michigan.

Novel Fudge Will Please Children

Mrs. C. E. Lewis Adds Peanut Butter to Cocoa Candy

By JANET ODELL
Pontiac Press Home Editor

Next to chocolate, peanut butter is probably the favorite flavor of most children. They will enjoy some Peanut Butter Fudge made from a recipe given us by Mrs. Charles E. Lewis. Maybe they can make up a batch of it themselves.

Mrs. Lewis has a job outside her home that keeps her busy most of the day. She finds time to be a member of the Mother's Club of the Boy's Club. Favorite leisure time activities are crocheting and working with her house plants.

PEANUT BUTTER FUDGE
By Mrs. Charles E. Lewis

2 cups granulated sugar
1 tablespoon cocoa
3 tablespoons white corn syrup
3 tablespoons peanut butter
1 rounding teaspoon butter or margarine
⅔ cup milk

Mix sugar and cocoa, add syrup and milk. Boil until mixture forms a soft ball in cold water. Remove from fire and let cool three minutes. Add butter and peanut butter and beat until thick. Pour into a buttered pan and cut into squares.

Homemakers Meet With Mrs. Wharton

The Merrie Homemakers Extension Club met Tuesday evening in the home of Mrs. Walter Wharton on Illinois avenue.

The Christmas workship was conducted by Mrs. Dale Trueblood and Mrs. James Roddewig.

Those making toys were Mrs. Clifford Barkell, Mrs. John Bray, Mrs. Paul Walencik and Mrs. Gerald Dorr. Mrs. Donald Walton, Mrs. Leon Messler, Mrs. James Daniels, Mrs. James Souve and Mrs. Wharton made Christmas decorations.

A slice of lime in each cup of beef bouillon ups appetite appeal and flavor.



by Anne Adams

Use gay scraps for these pretty garments—sew them for your little girl's favorite dolly! Picture her happy face when she sees this wonderful wardrobe — sack-dress, cinch-belt, suspender-skirt, blouse, playsuit, snow-suit, hat, petticoat and panties! All sew-easy!

Pattern 4836: For dolls 14, 16, 18, 20, 22 inches tall. See pattern for yardage requirements.

This pattern easy to use, simple to sew, is tested for fit. Has complete illustrated instructions.

Send 35 cents in coins for this pattern—add 5 cents for each pattern for first-class mailing. Send to Anne Adams, care of 137 Pontiac Press Pattern Dept., 243 West 17th St., New York 11, N.Y. Print plainly name, address with zone, size and style number.

Two More Join Newcomers Unit

Mrs. Gordon Low and Mrs. Vita Hess were welcomed as new members of the Newcomers Club Wednesday evening at the home of Mrs. Wilfred Beebe. Mrs. Orlando Fink and Mrs. Edmund Van Deusen were co-hostesses at the annual business meeting.

Besides the attending 21 members, Mrs. William Motzny and Mrs. Russell Ashworth were guests of the club.

Joan Weber Weds Victor LaBombard

Mr. and Mrs. Marvin Weber of South Josephine avenue announce the Oct. 24 marriage of their daughter, Joan, to Victor LaBombard of Lincoln Park. He is the son of Mr. and Mrs. Francis LeBombard of Wyandotte, The couple will reside in Detroit.

SPECIAL SALE!

Reg. $2.99 Girls'
TV PANTS
$1.69
Sizes 3 to 6x



So comfortable, so smart looking, and so versatile. Wear them after school, at home, out playing — of finest warm corduroy in fancy prints and checks. While 200 last choose several.

Reg. $3.99 Sizes 7 to 14 $2.69

We Give Gold Bell Gift Stamps

Mr. Fred's WONDERLAND Shop
BEST FOR CHILDREN
FE 5-9955
TEL-HURON SHOPPING CENTER

YOUR BOWLING BALL CUSTOM FITTED
CUSTOM DRILLED IN OUR SHOP!
IMMEDIATE DELIVERY!
Manhattan . . . Ebonite . . . Brunswick
GIFT CERTIFICATES AVAILABLE
SEE OUR 1956 TROPHIES!
ACKERMAN TROPHIES
13 Auburn Ave. Phone FE 8-0578

'How to Make Your Wedding Go Smoothly'

Come in, write or phone for this booklet. There is no charge.

Pearce Floral Company
559 Orchard Lake Ave. Phone FE 2-0127

"WHAT CAN YOU DO?"

If you would like to have the right answer when a prospective employer asks this question, we can help you.

The skills and knowledge which you acquire at the Institute will help you to apply your high school or college education in such a way that permanent employment will result. Your services will be valuable and your future secure.

DAY, HALF-DAY, and EVE SESSIONS

The Business Institute
T. W. Lawrence. Phone FE 2-3551
VETERAN APPROVED
Visitors Are Welcome

STAPP'S ..... know these are .....

Shop early for best selections and to get away from the 'rush'.



COWPUNCHER
With low heels for small 'pokes'. Authentic inlaid design. All leather.
Sizes 2-12 $4.95
Sizes 12½-3 $5.95

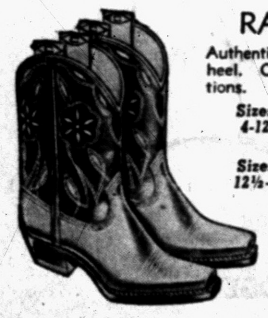

RANGE RIDER
Authentic inlaid design. Stirrup heel. Choice of color combinations.
Sizes 4-12 $4.95
Sizes 12½-3 $5.95



GROWING GIRLS
Glove leather slipper in ultra-soft leather tread. Green, Blue, Pink, Buttercup.
Sizes for all $3.95

Ripon funtime footwear



Rosebud. Baby soft. Nylon socks. Glove leather soles and sidewalls. 3 infant sizes. 6 colors.

BOYS' and GIRLS' Loafer Sox with thick soles. $1.95

INJIN MOC'
Black with plain trim. Soft, pliable leather.
Sizes 8-12 $2.45





PENNY LOAFER
Smart red loafer that fits like a well tailored glove. Comfortable as bare feet. Hand-sewn saddle stitch. Sizes 8½-12.
$2.95

ZIP IT'S ON!
Corduroy in Scotch plaids with soft sole. Sizes 5-12.
$2.45



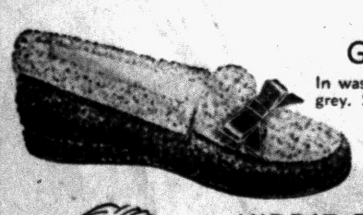

GREY POODLE
In washable poodle cloth. Red and grey. Sizes for all.
$2.75

SHOP FRIDAY EVENING TO 9



KIDDIE FAVORITE
Easy to put on themselves. Warm and comfortable. Quilted fabric. Bright colors. Sizes 1-6.
$1.75



STAPP'S
JUVENILE BOOTERY
28 E. Lawrence Street—and
FAMILY SHOE STORE
928 W. Huron Street

FEDERAL'S
Credit-Shop! Use Purchase Coupons. Take 6 months to pay.



Lovely for shapely, dependable support!

Two styles . . . and both give the support you want. Choose either the cresent stitched cup model or the 4-sectioned stitched cup with underarm lining. White broadcloth only, sizes 32-36 A, 34 to 38 B and 34 to 40 C in the group.

1.00

FEDERAL dept. stores
SAGINAW AT WARREN, PONTIAC



Got A Rich, Generous, Aunt?

Not many people can depend upon rich relatives to give them or leave them money. They have to save their money faithfully, regularly, at almost every moment. Do the same. Open a Savings Account at PONTIAC FEDERAL SAVINGS & LOAN so you can always do what you want, when you want.

Our Savings Accounts currently have a dividend rate of 2%. Start saving for your independence this coming week.

USE OUR SAVE-BY-MAIL PLAN

Pontiac Federal Savings and Loan Association

Branch Main St., Rochester | Home Office 761 W. Huron | Branch 16 E. Lawrence



Getting first-hand information on the new Peg-A-Bow board is Mrs. Orlen Younger (right) of North Roslyn drive. The demonstrator, Mrs. Robert Wilman of Jackson, is showing Mrs. Younger the simple operation of the inexpensive aid to fancy wrapping which is being sold at a local store.

Bow Tying Made Easier

The secret to successful ribbon tying can be found in a new Peg-A-Bow board.

There are six simple peg settings, each outlined on the board, from which a person can make many decorative bows. The bows can be used for placecards and party favors as well as packages.

The Peg-A-Bow, invented by a former Jackson woman, Mrs. Ruth Batton Merrill, now of New York City, is simple to handle. Mrs. Merrill got the idea for the board when she took a course in bow tying in New York.

She became tired of measuring ribbon, as instructed, and decided to design some sort of device to help her.

The Peg-A-Bow kit, which includes the board, illustrated instructions, pegs, and spool wire for securing bows, is being sold at a local store.

Teachers' Club Holds Meeting

Members of the Teachers' Exchange Club met recently at the home of Mrs. Marjorie Cotterman on Ottawa drvie for a dessert supper and a "Poly Party" program under the direction of Mrs. Iris Chamberlain.

Plastic items and toys were purchased by the group. Proceeds will be used for a charity program.

Mrs. Pearl Turro, Mrs. Arthur Forton, Mrs. Clayton Giegler and Faye Donelson were guests of the club.

Mrs. Mary Wagner presided at a short business meeting. The December meeting will be held at the home of Mrs. Merrill Stephens.

'Kard Kapers' to Be Presented by Soroptimists

Plans for their "Kard Kapers" have been made by members of Soroptimist Club of Pontiac. The "Kapers," an annual card party, will be hed Nov. 30 in the Pontiac Federal Savings and Loan Building. Mrs. Richard Paschke is chairman of the affair.

Mrs. Arnold Hillerman presided at the Monday business meeting at the Hotel Waldron, and reports on the 44th Midwestern Regional Conference at Dayton, Ohio, were given by Mrs. Hillerman and Mrs. Raymond Swackhamer.

The club voted to participate in "Christmas on the High Seas," an American Red Cross project. Tentative plans for a Christmas program were made.

IF flattering details—



11/16

Lantern sleeves and draped torso conceal flat chest; back-fastening top pulls back rounded shoulders and conceals dowager's hump.

The new fashions underscore the importance of pretty bodices and back details. Details can make the dress look wonderfully right or all-wrong. Used to conceal or highlight individual figures, detail is important.



RENT
a new piano with option to buy later!
pay as low as 10. per month (plus cartage)
For complete details— Ph. FEderal 4-7168 or visit your nearest Grinnell's tomorrow!
Grinnell's
27 South Saginaw St. PONTIAC

Party and Club Entertainment
JACKIE RAE STUDIO
Senior Student Talent on Review
Call in Advance for Booking Dates
Jackie Rae Studio
214 S. Telegraph Rd. FE 2-2128

PARAMOUNT BEAUTY SCHOOL
11½ S. Saginaw, Eagle Theater Bldg., Pontiac, Mich.
Enrollments Available in Day or Evening Classes.
Write, phone or call in person for Free Pamphlet.
PHONE FEDERAL 4-2352

HEADLINE Beauty FOR FALL!
CREATED by ANDRE
Exciting! New!
"SUPREME"
Permanent Wave
$7.50 $10.00 $12.50
"WHERE QUALITY AND SERVICE IS SUPREME"
Open Wednesday All Day
Friday 'til 9 P. M.
No Appointment Needed! Immediate Service!
Andre Beauty Salon
2nd Floor Pontiac State Bank Bldg.
PHONE FE 5-9257

Starts Tonight at 7
Bloomfield FASHION SHOP
1662 S. Telegraph Rd.
PARK RIGHT AT OUR FRONT DOOR

Thursday - Friday - Saturday

Sweeping Clearance of Early Fall Suits, Dresses Coats and Sportswear



Stocks Must Be Cleared for New Holiday Fashions and Exciting Christmas Gifts!

224 Fall Dresses
FORMERLY SOLD TO $55.00
$18 $28 $38
A fabulous sale of top fashion dresses!
Sheer wools! Casuals! Jerseys! Crepes!
Wool costume suits! Cocktail dresses! Colors!
Blacks! Afternoon dresses! Juniors! Misses!



Fashion Coats
FORMERLY SOLD TO $89.95
$48 and $68
New slim coats! New clutch coats in the finest woolens! Forstmann's! Worumbos! Tweeds! Warren of Stafford fleece and Sportleigh coats! Rich colors! Polished black!

Peter Pan Bras — Were 5.00 $3 — Discontinued Styles
Skirts — Values to 16.95 — $8 and $11 — Tweeds Flannels
Bermuda Shorts — Values to 10.95 — $5 and $7 — Plaids Flannels
Suits — Values to 69.95 — $34 — 2-Piece Suits 3-Piece Suits

Reductions Up to ⅓ Off on Special Groups of Jackets . . . Jumpers . . . Sweaters . . . Blouses

ALL SALES FINAL!

Newest Missile Rises 600 Miles

Intercontinental Rocket Termed 'Most Advanced U.S. Secret'

CHICAGO (INS)—Some details of a guided missile with a hydrogen warhead and a speed of 10,000 miles per hour have been unveiled.

* * *

It is the Atlas (SM-65), a surface - to - surface liquid - propelled rocket with a 600-mile ceiling the details of the weapon are contained in a paper distributed among 4,500 engineers at the annual meeting of the American Society of Mechanical Engineers in Chicago.

The Atlas is multi-stage and intercontinental in range. It has been tested only in the laboratory.

One of the scientists attending the meeting, discussing the ceiling of the weapon—3,000,000 feet (600 miles)—surmised:

"Atlas hasn't been flown because it is feared the missile might become a satellite before this country is ready to make one.

"Its speed and altitude maximums are close to those required to become a real orbital missile, or artificial satellite. Control of Atlas may not yet be perfected. Perhaps it would remain high in the air, or perhaps it would land, say, in Russia, and expose the United States' most advanced secret."

Reform Rally Slated

ZEELAND (UP)—More than 1,000 persons are expected Nov. 25 at the annual youth rally of the Reformed Churches of Michigan in Zeeland's First Reformed Church. Dr. Garrett Heyns, warden of Ionia Reformatory, is scheduled as principal speaker.

A group of Canadian investors has purchased a stretch of beach at Mamee Bay and plans to build a hotel to accommodate 250 guests. It will cost more than $1,000,000.

Fraternity Boys Start Porker Off to Tour Colleges

CHICAGO (INS)—A shoat named Clarence has started a trip around the country as a guest of Triangle Fraternity.

Students at the Illinois Institute of Technology started the pig on its way by taking it to the Purdue chapter house. Purdue boys will take it to another campus until 18 chapters of the national social fraternity of engineers and architects will house it at one time or another.

If he behaves himself, Clarence will be guest of honor at a banquet in Chicago next spring. If not, the pig may be the main course.

Performs Good Deed After Jail Sentence

BOSTON (UP) — Federal Judge George C. Sweeney yesterday deferred sentence against a convicted bookie so Atty. August Krosky could be driven to his home in Lynn by the defendant.

After Krosky's client Henry G. Ryan of Lynn was sentenced to a month in jail and fined $500, the lawyer advised the judge:

"I have no way to get back to Lynn (10 miles from Boston). Ryan drove me down and if he can't drive me back, I'm stranded."

Judge Sweeney commented: "You're quite an optimist."

Then he deferred sentence a few hours so Ryan could drive Krosky to Lynn.

Husband Pleads Guilty to Charge of Polygamy

FARMINGTON, Utah (UP) — Carl E. Jentzsch, 54, Farmington electrician accused of having five wives and "at least" 20 children, pleaded guilty to charges of unlawful cohabitation yesterday.

Dist. Judge Charles A. Cowley set sentencing Nov. 22.

Jentzsch is one of four men recently arrested in Utah's new crackdown on plural marriage.

About 21 percent of the atmosphere near sea level is oxygen.

One Poor Paper Weakens Nation

Managing Editors Told Responsibility of Press Is to Report News

COLORADO SPRINGS, Colo. (UP) —Newspapers "provide the very sinews of democracy" and "must get the news, however difficult it is to obtain," Coleman A. Harwell of the Nashville Tennessean told the Associated Press Managing Editors Assn. today.

* * *

"Insofar as one newspaper in America fails in its responsibility, democracy is by that much weakened," Harwell said. "And the voice of democracy loses that much of its effectiveness everywhere."

EDITORS CHECK THE AP

His speech opened the annual meeting of the APME at the Broadmoor Hotel here. Harwell is chairman of the APME Continuing Study Committee. In this program, managing editors examine annually the reporting job of The Associated Press, seeking ways to help the cooperative news gathering agency improve its service to its member newspapers and broadcasting stations.

* * *

The duty of newspapers to be "strong and clear voiced" applies not only in national affairs but in "the hundreds and hundreds of city councils and school boards and tax bodies and other public groups throughout America," Harwell said.

Seems Akronites Never Believed in Retirement

AKRON, Ohio (UP)—Maybe it's the bounce in this Rubber City. Whatever it is, many of the sturdy business veterans spurn retirement.

* * *

Paul W. Litchfield, at 80 still heads a large rubber company. He delights in squashing retirement rumors each birthday.

Dr. M. D. Ailes, former city health director, was past 70 when he stepped aside in favor of a successor. Now he's busy with private practice.

Cyrus S. Eaton, 71, rises at 5:30 a. m. workdays. Only two years ago he won the chairmanship of a major railroad.

SLOWED DOWN

At 87, attorney Clyde Berry has "slowed down," but still reports to his office and handles cases. And there's realtor R. K. Crawford, 85, hard to see at times because his secretary reports he "just dashed out again to keep an appointment."

William F. O'Neil, 70, heads another big rubber firm.

* * *

Attorney Watson E. Slabaugh retired last year at 95.

"You'd be surprised just how valuable a man is with 70 years' experience," he said at that time.

Kavanagh Removes Road-Building Block

LANSING (UP)—Atty. Gen. Thomas M. Kavanagh has removed one legal roadblock to the construction of highway and railroad separations on many major road construction projects.

Kavanagh held that the state highway commissioner may contract with railroads on grade separation projects.

This reversed a letter opinion of the attorney general's office issued a year ago which held that all projects must be approved after hearings before the State Public Service Commission.

Kavanagh said that grade separations may be built under agreements made between the highway commissioner and the railroads and that the commission then may issue an order based on the agreement. All such agreements are subject to review by the State Administrative Board.

Lana Turner Sought for Forgetting Hearing

HOLLYWOOD (INS) — A bench warrant has been issued to ailing film star Lana Turner after she failed to appear in court at a hearing on an oil suit.

The actress had been called into superior court for examination in a suit filed by Robert L. Daniels for $18,000 he claimed is owed him by oilman J. Robert Neal. He wanted to collect from Miss Turner if he could not collect from Neal. She assertedly was about to pay Neal $20,000 for interest in oil property.

The star is recuperating at her Hollywood home from recent tumor surgery.

Unsightly Fire Hydrant Made Chrome-Plated

SAN DIEGO, Calif. (UP)—This city now has one chrome-plated street fire hydrant.

It replaces one that was painted yellow, like all the others, in front of the La Jolla home of Dr. Edward Courtney, a dentist.

Dr. Courtney thought the yellow one was unsightly. He negotiated with the city water and fire departments to send the hydrant to the plating company.

The job cost him $200, plus a $22.50 city charge.

THE BERRYS By Carl Grubert



Facts Remain—Reds Want the World

By J. M. ROBERTS
(AP News Analyst)

You can get up a pretty good argument on both sides as to whether it is wise to end one unsuccessful international conference by announcing plans for another.

The factors involved are both tangible and intangible. Not all are directly involved with the major question, which is the tug-of-war for Germany.

The chief intangible factor is that scheduling another four-power meeting now tends to continue the situation which began when the summit meeting was planned, in which unfounded hopes for East-West settlements interfere with prosecution of the Western defense program.

Russia's clear demonstration this time that she pursues a strictly "Heads I win, tails you lose" policy should be a damper on this tendency. Nevertheless, the tendency to mark time pending scheduled negotiations is always there, and is especially noticeable in connection with such things as West German rearmament.

OTHER SIDE OF COIN

The other side of this coin is that during the latest negotiation period Red China has also been marking time in her political approach, if not in her military preparations, on the Formosa question.

Highly significant, however, is the fact that Russia, grabbing a long-awaited opportunity to infiltrate the Middle East, was not deterred by her interest in the facade of the Geneva spirit.

The Allies may hope, by scheduling a new conference, to delay Russia's direct approach to West Germany on the reunification issue.

SINCERITY?

Russia began setting up machinery for this approach before the summit conference, intending to go ahead with it after the conferences which she knew would fail. But the reasons why she should not violate the "truce" created by continuing negotiations, and why she cannot refuse to enter them, seem almost as cogent as for the Allies.

Both sides at Geneva have made many moves designed primarily to influence nations which are not yet definitely committed in the cold war. An appearance of sincerity in trying for settlements is important in this contest.

There is not the slightest reason to believe, however, that another conference next spring will bring the contestants any closer to agreement.

The facts of life will remain as they were before the summit conference and the foreign ministers conference, and as they have been ever since Russia devised her plan to conquer the world through communism.

More than $1,800,000 worth of dairy products were imported by Jamaica during 1954, nearly double those of the year before.

Governor of Jersey May Be 'Favorite Son'

TRENTON, N. J. (UP)—Gov. Robert B. Meyner said today he might be a favorite son candidate at the Democratic National Convention next year.

Meyner told a news conference, "there has been discussion of the favorite son device, but whether or not it's the sort of thing you want to try is another question."

Meyner also said it "would be presumptuous of me" to assure Adlai E. Stevenson or anyone else of New Jerseys 32 votes at the convention.

The Indian Government has abolished export duties on all articles of iron and steel.

Sugar, transformed into industrial alcohol, is used extensively in the manufacture of explosives.

YOU MAY HAVE PIN-WORMS AND NOT KNOW IT!

Fidgeting, nose-picking and a tormenting rectal itch are often telltale signs of Pin-Worms... ugly parasites that medical experts say infest one out of every three persons examined. Entire families may be victims and not know it.

To get rid of Pin-Worms, these pests must not only be killed, but killed in the large intestine where they live and multiply. That's exactly what Jayne's P-W tablets do ... and here's how they do it:

First—a scientific coating carries the tablets into the bowels before they dissolve. *Then*—Jayne's modern, medically-approved ingredient goes right to work—*kills* Pin-Worms quickly and easily.

Don't take chances with this dangerous, highly contagious condition. At the first sign of Pin-Worms, ask your druggist for *genuine* Jayne's P-W Vermifuge... the small, easy-to-take tablets perfected by famous Dr. D. Jayne & Son, specialists in worm remedies for over 100 years.

JAYNE'S P-W for PIN-WORMS

It's So Easy to... ...MAKE Thanksgiving A FAMILY AFFAIR

GO GREYHOUND



4 convenient schedules daily to **Toronto, Ont.**

$7.25 One Way

Alpena, Mich.	$ 5.85
Louisville, Ky.	9.65
Little Rock, Ark.	18.80
Poplar Bluff, Mo.	14.80

All Fares Plus U. S. Tax

124 N. Perry St. FE 4-2595 GREYHOUND.

If You Go to School You'll Want to Read

WALT DISNEY'S TRUE LIFE ADVENTURES

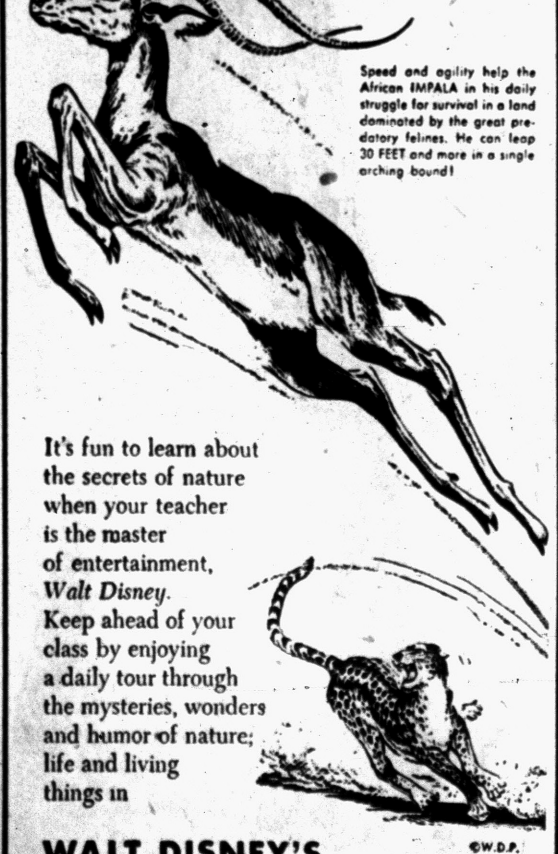

Speed and agility help the African IMPALA in his daily struggle for survival in a land dominated by the great predatory felines. He can leap 30 FEET and more in a single arching bound!

It's fun to learn about the secrets of nature when your teacher is the master of entertainment, *Walt Disney*. Keep ahead of your class by enjoying a daily tour through the mysteries, wonders and humor of nature; life and living things in

WALT DISNEY'S TRUE LIFE ADVENTURES

©W.D.P.

Appears Every Day in

The Pontiac Press

Most modern trucks!

Dollar-saving deals!

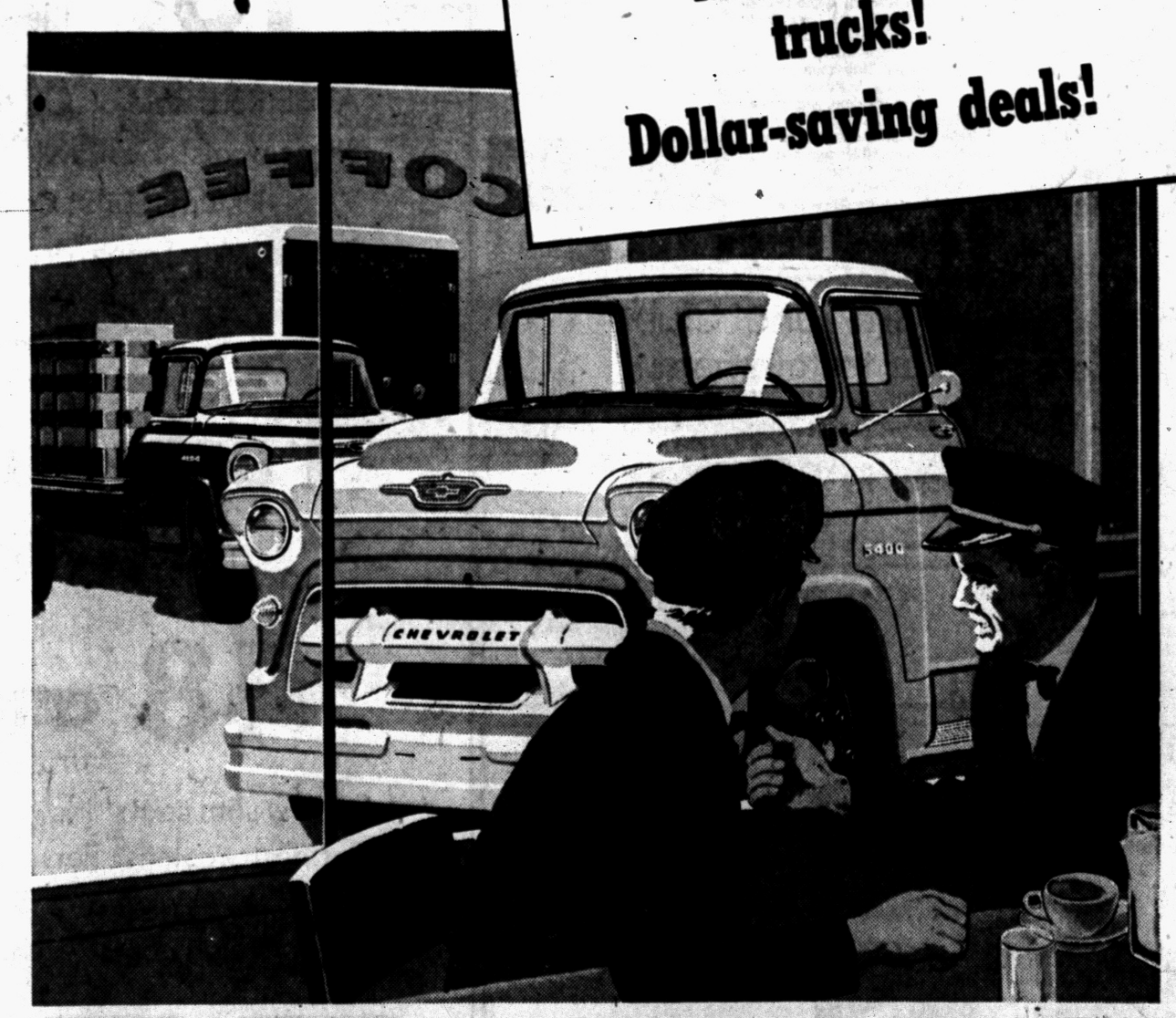

New Chevrolet *Task-Force* Trucks

CHEVROLET

Most modern design!
Most modern power!
Get both... no increase in prices.
Anything less is an old-fashioned truck!

MATTHEWS-HARGREAVES, INC.

34 Mill St. and 211 S. Saginaw St. Pontiac, Michigan

Bold Burglar 'Works' in Open Display Window

HELENA, Mont. (AP) — Police have been unable to solve the mystery of a $5,000 diamond burglary in a downtown jewelry store although the crime apparently occurred before hundreds of Helena shoppers. The bold burglar snatched the loot from a display window between 2 p.m. and 5 p.m. Passersby evidently thought the person was an employe changing the window, police said.

Finland contains more than 60,000 lakes.

Bamboo Is Extensively Used Within Pakistan

KARACHI, Pakistan — Bamboo is a mainstay of life in the villages of southeast East Pakistan, says the National Geographic Society. Houses are made of it. The villagers eat the green shoots. They cook rice in green bamboo sections. They hunt with bamboo blowguns. They use bamboo for chairs, mats and fences. They smoke bamboo pipes and travel on bamboo rafts.

Utah is slightly larger in area than Minnesota.

Eagle Now Listed as Occupational Hazard

FREDERICKSBURG, Va. (AP) — J. N. Davidson, a phone company lineman, had a new one for his list of occupational hazards: "Attacked by eagle." He was just starting to spike his way up a pole when the bird flailed at him and then withdrew.

A game warden found the bird — an American Bald Eagle — had apparently been wounded by a hunter. He tried to heal the symbolic American bird but finally had to destroy it. The eagle had a wingspread of 6 feet, 6 inches.

Rabbit Influx Worries Conservation Officials

LANSING (AP) — Rabbits brought into the state by sportsmen to train beagles are spreading out over Michigan in such numbers that the State Conservation Department is worried.

The animals aren't the ordinary cottontails but a strain of San Juan rabbits — the type that swept through Australia. The big rabbit burrows deep — from two to eight feet — and has been known to undermine buildings. He also can do a great deal of damage to crops.

Your Thanksgiving Dinner Costs Less at Kroger!





IT'S A MODERN OVEN-READY TURKEY! ORDER YOURS NOW!
BE SURE! GET THE FINEST GOBBLER THAT EVER GRACED YOUR TABLE!

Turkeys

Want a big one for the whole family clan? A medium-sized one? Or a small one for two or more? Order yours now at Kroger . . . get the size you want when you want it!

20 LBS. AND OVER Lb. 47c

Tom Turkeys Lb. 53c
15-19 lb. average. Oven-ready

Hen Turkeys Lb. 59c
10-14 lb. average. Oven-ready

Kroger
LIVE BETTER FOR LESS

STORE HOURS:
Sunday 9:30 A. M. to 6:00 P. M.
Mon., Tues., Wed. 9:30 A. M. to 9:00 P. M.
—Closed Thursday, Thanksgiving Day—
Friday, Saturday 9:30 A. M. to 9:00 P. M.

Whole Hams Lb. 49c
Hygrade. Lean, sugar-cured. 12-14 lb. average

Pork Loins 7-RIB CUT Lb. 29c
Fresh, lean and tender. Budget priced

Beef Bacon Half Pound 29c
Hygrade. Lean and flavorful

Sliced Bacon Lb. 39c
Sunnybrook brand. Sugar-cured

Beef Stew 2 Lbs. $1.19
For quick warm meals. Lb. 69c

Ground Beef 3 Lbs. $1
Grand fresh daily. Lb. 39c

Ground Round Lb. 69c
Always fresh at Kroger. 3 lbs. 1.99

Fresh Spareribs Lb. 39c
Lean, tender barbeques size 2-3 lb. avg.

Pork Sausage Lb. 29c
Hygrade roll. Wonderful with eggs

Cake Mix DEVIL'S FOOD 11½-Oz. Box 37c
Betty Crocker Answer Cake

Spinach 2 No. 303 Cans 31c
Del Monte

Catsup HUNT'S 14-Oz. Bottle 19c
Everyday low price

Dressing FRENCH 8-Oz. Btl. 25c
Kraft Miracle

Tomato Juice 46-Oz. Can 22c
Standard Quality. Priced low

Prune Juice 32-Oz. Bottle 29c
Bennett's. Everyday low price

Mix GINGER BREAD 4½-Oz. Box 29c
Betty Crocker

Skim Milk 3 14½-Oz. Cans 19c
Kroger. Priced low

Iodized Salt Box 10c
Kroger brand. Everyday low price

Mixed Nuts Lb. Cello Bag 49c
Stock up for the holiday

Napkins COCKTAIL 60 Ct. Pkg. 10c
Marcel brand. Everyday low price

Muffin Mix CORN 8½-Oz. Can 10c
Jiffy Brand. Priced low every day

Cherries Maraschino 3-Oz. Jar 10c
Orchard Queen. Everyday low price

Salad Mustard 6-Oz. Jar 10c
Top flavor Kraft. Priced low everyday

Potatoes Shoestring No. 303 Can 10c
Buckeye brand. Everyday low price

Cheese SPREAD 2 Lb. Pkg. 58c
Lawndale processed

Bisquick 40-Oz. Box 39c
Everyday Low Price

Giant Surf Pkg. 59c
New Low, Low Price

Syrup LOG CABIN 12-Oz. Btl. 31c
With that real maple flavor

Luncheon Meat 12-Oz. Can 29c
Oscar Mayer. Ready to eat

Pine-Sol 15c OFF REG. PRICE Qt. 74c
Special Low Price

Pie Cherries No. 303 Can 19c
Standard Quality. Sour, pitted

Walnuts Lb. 53c
Diamond brand. Cello wrapped

Vanilla 9-Oz. Btl. 19c
Avondale. For holiday baking

Price You Are Paying

MAKE A DELICIOUS PIE FOR THANKSGIVING WITH KROGER

PUMPKIN . . . . . No. 303 Can 10c

Pumpkin Mix 20-Oz. Can 19c
Pie Masters. Your holiday treat

Cranberry Sauce 2 No. 303 Cans 39c
Ocean Spray brand. Everyday low price

Fruit Cocktail 2 No. 303 Cans 47c
Kroger. Everyday low price

Sweet Potatoes No. 3 Can 25c
Candy sweet Kroger brand

Chunk Pineapple No. 2 Can 29c
Kroger. Special low, low price

Asparagus Cuts 14-Oz. Can 19c
Happy Vale brand. Stock up now

Hot Roll Mix Pkg. 29c
Pillsbury brand. For quick delicious rolls

Shortening 3 Lb. Can 69c
Krogo all vegetable

White Bread 20-Oz. Loaf 17c
Fresh Kroger sliced. Everyday low price

Pie Crust Mix 2 9-Oz. Boxes 35c
Pillsbury brand. For light, flakey pie crusts

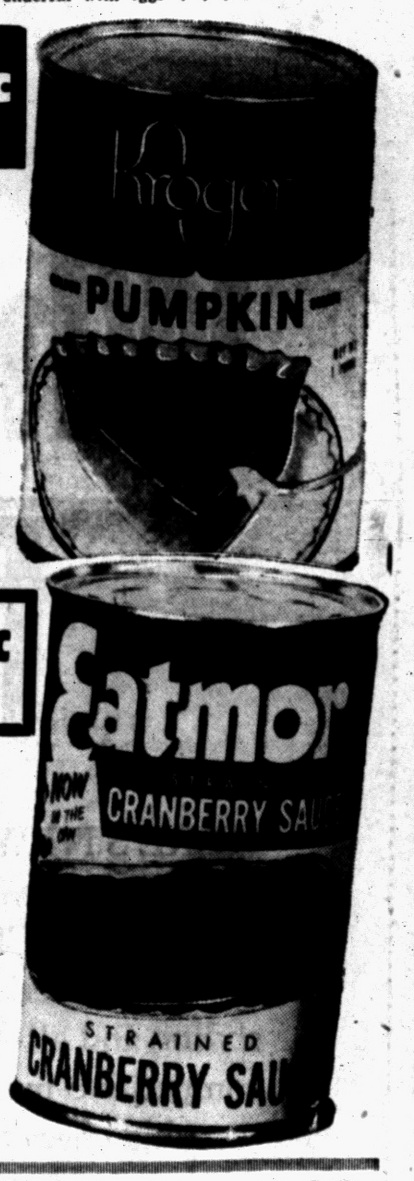

EAT-MOR BRAND, WHOLE OR STRAINED

CRANBERRY SAUCE . . . . NO. 303 CAN 15c

Fruit Cake 3 Lb. Ctn. $1.89
Holiday brand. Delicious fruit and nuts

Fruit Cake SLICED 14-Oz. Cake 49c
Embassy brand. A holiday favorite

Fruit Cake UNSLICED 1¾-Lb. Cake 99c
Embassy brand. Full of delicious fruit

Cake ORANGE CHIFFON Each 49c
Fresh, Kroger baked. Reg. price 59c

Fruit Cake 1-Lb. Cake 69c
Holiday brand. Sliced or unsliced

Fruit Cake 2 Lb. Tin $1.69
Holiday brand. In protective tin

Cinnamon Rolls Pkg. 25c
Brown 'n serve. Reg. price 29c

Cake Mix 2 Pkgs. 57c
Dromedary. 3 varieties. Priced low

Scotkins Napkins 2 50 Ct. Pkgs. 29c
You'll need plenty for that big meal ahead

Margarine EATMORE 2 1-Lb. Pkgs. 35c
Creamy smooth

Poultry Seasoning 1¼-Oz. Pkg. 15c
Kroger brand. Everyday low price

Mincemeat 28-Oz. Jar 43c
Dining Car brand. Try it today

Flour 10 Lb. Bag 89c
Pillsbury enriched. Sale!

Nestle's Morsels 6-Oz. Bag 23c
Small pieces of delicious chocolate

Pie Filling LUCKY LEAF 22-Oz Can 33c
Peach, apple, cherry or raisin

Pie Spice PUMPKIN 1¾-Oz. Pkg. 17c
Kroger brand. Makes your pies something special

Spaghetti No. 303 Can 10c
Vevco canned. Everyday low price

Asparagus CUTS 8-Oz. Can 10c
Standard Quality. Everyday low price

Lima Beans No. 300 Can 10c
West Side. Everyday low price

Cut Beets No. 303 Can 10c
Avondale brand. Everyday low price

Tomato Paste 6-Oz. Can 10c
Contadina. Everyday low price

Kidney Beans No. 303 Can 10c
Avondale brand. Everyday low price

Pineapple Juice No. 211 Can 10c
Dole brand. Everyday low price

Bread UNSLICED 20-Oz. Loaf 17c
For stuffing. Special wrap

Whole Potatoes No. 303 Can 10c
Merritt brand. Everyday low price

Spaghetti 7-Oz. Pkg. 10c
Kroger. Long size. Priced low

Fresh Corn 6 Ears 39c
California. Finest of the season

Slaw Salad Cello Pkg. 10c
Quick and easy, economical too!

Green Onions Bch. 10c
Shallot Variety. Adds sip and nip to your meals

Squash Lb. 5c
Hubbard. Delicate flavor, excellent quality

KROGER SELECT GOLDEN RIPE

Bananas

Mellow sweet flavor. Buy plenty for desserts and fruit bowls. 2 LBS. 29c

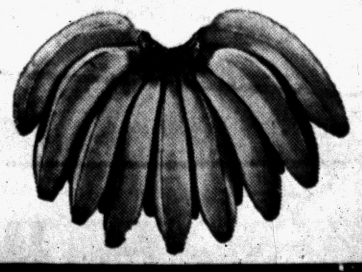

GET TOP VALUE STAMPS PLUS LOW, LOW, LOW-PRICES AT KROGER!

We Reserve the Right to Limit Quantities. Prices Effective Through Sunday, November 20, 1955.



TO CANADA

Modern coaches, new type bedrooms, roomettes, parlor cars, smooth diesel power—all are yours on CNR for a new experience in travel comfort. Superb cuisine a specialty (you can choose low cost Dinette service). For reservations:

H. F. WRIGHT
Grand Trunk Passenger Station
Pontiac, Michigan
Phone FEderal 5-8131

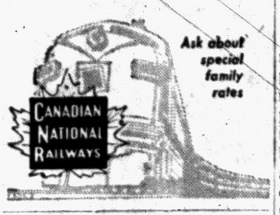

Ask about special family rates

ZENITH Crusader HEARING AID
can be worn in a woman's hair, or clipped to a necktie

- Superb in Clarity and Sensitivity
- Operates for Only About 10¢ a Week
- New Dime-Size Earphone
- 10-Day Money-Back Guarantee

only $135

FRED N. PAULI CO.
28 W. Huron FE 2-7257

Bob Considine Savs:

Dems Line Up for Nomination Free-for-All

CHICAGO (INS) — Adlai Stevenson declared Tuesday. Estes Kefauver will declare about Christmastime. Dick Russell of Georgia will ejaculate, "I declare, I'm too old to declare."

Ave Harriman, Gov. Lausche, Soapy Williams and a number of others will be presented by their friends, and not resist beyond a deprecating, "Shucks, fellows."

They're all being elaborately polite these days to the man Kefauver says is the unquestioned head of the Democratic party, Harry Truman.

Bypassing the 1952 banner-carrier with one bone-crushing compound complex sentence, the Tennessee senator says that the Exprez is the boss and will back only the man he thinks will put up the best fight. The senator added, with a show of dimple, that H. S. T. didn't plan to put any blocks in the senator's way.

* * *

We'll see. If somebody had asked Stevenson six months ago if it were possible that Truman would not be 110 per cent in favor of his nomination, Stevenson would have been understandably indignant.

Had not old Harry given them hell in Stevenson's behalf up and down the country? Had he not on a dozen public occasions plugged his name and pined for the day when the Republican rascals in Washington were replaced with an entire new set of rascals? You bet your sweet life!

'I'M FOR ADLAI'

The first thing Gov. Harriman said on TV the night he won somewhat surprising victory over Sen. Ives, Tom Dewey's tiger, was "Gulp." Almost the next thing he said was "I'm for Adlai Stevenson in 1956." Up till then Stevenson had taken no part in the convention.

* * *

Well, boy, it's up to Carmine DiSarpo now to explain that static cut out what Harriman said he was for Stevenson for in 1956. Was he for him for vice president? Assistant secretary of Navy? Ambassador to Iceland? Clarification should be coming just as soon as the Harriman camp can dredge up the best answer.

Truman? He's for everybody now, and nobody. Stevenson, all of a sudden, looks just like every other hopeful to the independent man from Independence.

The others in the race were openly for Stevenson, too, but one and all are backing up, not because they think less of this urbane and intelligent politician but because everybody now wants the role that only Stevenson appeared ready to take a few months ago.

* * *

Before the Eisenhower heart attack the prospects of defeating him, if he ran again, and all signs indicated he would, were as bleak as any political prospect since Alf Landon's chance against F. D. R. in 1936.

Every poll, every sounding, showed that Eisenhower was personally more popular than ever; that the public and business, big and little, had such profound respect for him that it placed him in a category seldom if ever enjoyed before by a chief executive.

Every black mark against the adminisration was the fault of someone around him, not the fault of the man himself. There was unprecedented peacetime prosperity and employment and the most careful scrutiny by his potential political foes found no soft spot in his armor.

STEELED TO RUN

It was against such a figure that Stevenson was resigned, in his own heart, to run. He approached the call as Archie Moore might accept a return match against Rocky Marciano.

The manner was "if it has to be it has to be . . . let's get it over with, quick." But, at least, Stevenson was ready. Nobody else yelled, "Leave me have him."

The woods were filled with Democratic candidates who were wont to clap the lonesome challenger on the back and say. "Get in there and fight, Addy old pal; they can't hurt us!"

Now it's going to be a struggle, perhaps a good deal more acrimonious than will be the campaign of 1956 itself. In the sparring for the nomination, Stevenson will sorely miss the portable platform which the Democratic governors and senators in the race carry with them.

Some of them can seize, on their present political height, and attract more attention than Stevenson can get after a week of setting up press conferences and buying radio and TV time.

We're in for lively time. Brass knuckles will not be checked with the derbies.

WHAT'S MY LINE?

INSTRUCTIONS: Each word is related to my work. Unscramble as few as possible to guess my line. Answer appears under arrow, reading downward.

1 MAKE . . . . . ➔



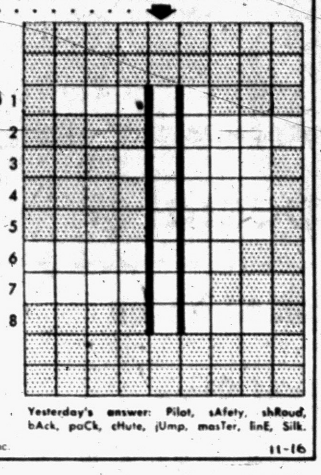

1 GALRE
2 KLANE
3 BKCLA
4 VORE
5 HOSE
6 THAREWE
7 TINWER
8 NOWS

Yesterday's answer: Pilot, sAfety, shRoud, bAck, poCk, cHute, jUmp, masTer, linE, Silk.

© 1955 What's My Line, Inc. 11-16

Rubberized Material Used in Asphalt, Tar

MALVERN, Ark.—A new rubberized material is being produced at a Malvern plant specifically for use in asphalt and tar.

It is made from unvulcanized synthetic rubber latex and minute particles of barytes, a chemically inert material.

The material, a very fine, dry, gray powder, is produced in a paving grade for bituminos concrete, a mixing grade for rubberizing asphalt before its use, and a type for rubberizing tar for jet-fuel-resistant airfield surfaces.

The West German 1955 fruit crop decreased about 35 per cent from the year before, largely because of abnormally cold and rainy weather during the blossoming period.

SHINNER'S BEEF
Hinds . . . . Lb. 39¢
Sides . . . . Lb. 35¢
NO CHARGE FOR CUTTING
SHINNER'S MARKET
FE 2-2931 2 North Saginaw

Deer Hunters' Headquarters
Order Your Oven-Ready Fresh Turkey NOW Lb. 49c Up
Bring Your Deer Back to Us for CUTTING—WRAPPING—SHARP FREEZING
FE 2-1021 Barbecued RIBS—CHICKEN—HAM
DAVE'S MARKET North Perry at Glenwood

Blue Chip GMC Trucks — Your key to Blue Chip value

Why pay more for less?

HERE'S NEWS—the quality leader now is priced with ordinary trucks! The all-new Blue Chip GMC's—advanced features, superior construction, class styling and all—actually beat competitive makes on *cost*, too. This is your big chance at the truck value of all time—*come in today!*

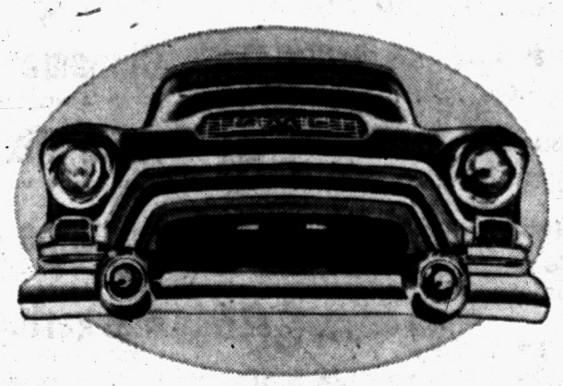

Here's what Blue Chip GMC quality means . . .

The original panoramic windshield for better visibility, greater safety—first on GMC.

Hydra-Matic Drive—4-speed, 8-speed and Twin Hydra-Matic models to end all clutch replacement, slash shock-loading damage, cut road time without increasing road speeds.

Peak efficiency engines—6, V8 and Diesel horsepower that have made economy records in all fields of work.

Extra-heavy, top-rated front and rear axles.

Boulevard styling that makes every Blue Chip GMC a prestige-builder for its owner.

Greater stamina—the extra-wear features of Blue Chip GMC construction for more years of lowest-cost service.

Higher trade-in value—the advanced engineering of America's most modern trucks commands a higher trade-in value than their outmoded rivals.

*Hydra-Matic standard on many models; optional at extra cost on some others

See us, too, for Triple-Checked used trucks

WILSON GMC CO.
675 Oakland Ave., Corner Oakland and Cass Pontiac, Michigan

FREE Armstrong's Metal WASTE BASKET
Beautiful, full-color, all metal waste baskets.
FREE WITH 9'x10' PURCHASE

WE HAVE WHAT WE ADVERTISE —WE DO NOT MISREPRESENT ANY OF OUR MERCHANDISE

Armstrong ASPHALT TILE
DO-IT-YOURSELF
Dark Marbleized Colors 4¾c Each
9x9x⅛ Light Marbleized Colors 7½c Each



ENOUGH TILE for a 9x12 Room for Only $7.60

Plastic Wall Tile
BEVEL EDGE CONTOUR
Enough wall tile for a custom job. Perfect for bathrooms, showers, kitchens. Waterproof, easy to clean. All colors.
Average Bathroom: Enough tile for a 5' x 7' bath (60 ft.) for only $14.40
3c each



Armstrong RUBBER TILE
only 9c Ea.
6"x6"x⅛" Slightly Imperfect
NONE SOLD TO DEALERS



Gold Seal VINYL TILE Ea. 10c 6 COLORS

Felt Base LINOLEUM 6' & 9' Wide from 49c Yd. 12' Wide from 69c Yd.

3/16" Cork TILE 9"x9" 29c Ea. 12"x12" 35c Ea. Slightly Imperfect

FREE! We Loan You Tools and Tile Cutters

99 S. SAGINAW at Auburn
Free Parking at Rear of Store

OPEN MONDAY and FRIDAY 'til 9

The Floor Shops

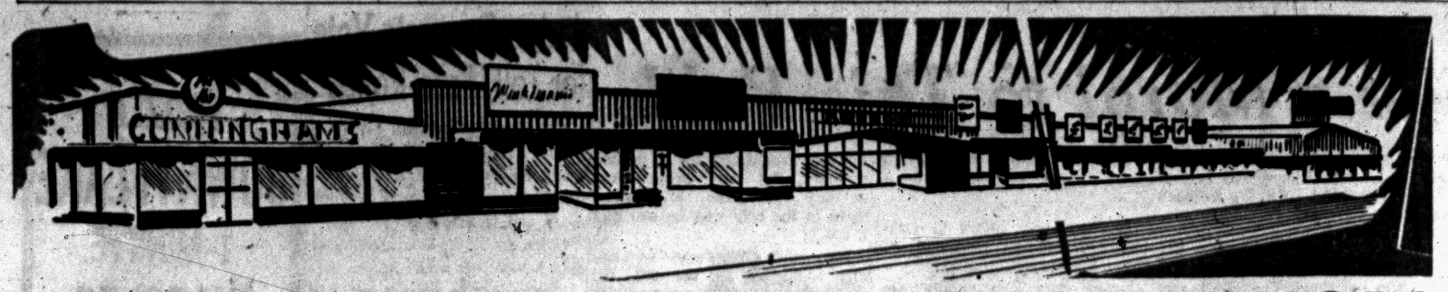

TEL HURON SHOPPING CENTER

Corner Telegraph and W. Huron in Pontiac

EXTRA HOURS to SHOP!

OPEN THURS., FRI., SAT. NIGHTS 'TIL 9:00 P. M.

Some stores now open on Monday Evenings, Too!

SHOP IN COMPLETE COMFORT . . . WHERE ALL STORES ARE UNDER ONE ROOF

It's so much more convenient to shop at TEL-HURON . . . all stores connected by covered-promenade walk. Keeps you out of the weather. And, at TEL-HURON you'll find stocks bulging with Christmas merchandise . . . at prices to fit the family budget!

FREE PARKING FOR OVER 800 CARS!

FULLERSET



DIP and DRY

For year round wear. Guaranteed washable. Large selection of prints. Requires no starch. Stays crisp and crease resistant. 39 inches wide.

$1.19 Yd.

SEW 'n SAVE FABRIC SHOP Ph. FE 5-4457

TEL-HURON SHOPPING CENTER

Cleaning Special for BOWLERS!



Open Thurs. Nite 'Til 9 P.M.

Men's **Bowling Shirts . . . .** Reg. 75c **49c**

Women's **Plain Bowling Dresses . .** Reg. $1.30 **99c**

ONE HOUR SERVICE ON REQUEST!

We Give Gold Bell Gift Stamps

1-HOUR FRENCH-GLO VALET

Tel-Huron Shopping Center FE 5-7934

KRESGE'S SAVES YOU MORE . . . EVERY DAY!

ELECTRICAL APPLIANCES

★ DEEP FRYER and COOKER COMBINATION

Made with a Westinghouse precision Thermostat. **$8.77**

★ STEAM and DRY IRON

Lightweight, fabric dial control, fine precision-made Thermostat. **$9.99**

★ 2-SLICE POP-UP TOASTERS

Has that reassuring click when toast is ready . . . light and dark regulator. **$8.77**

★ ELECTRIC SKILLET

4-qt. capacity, made with Westinghouse precision Thermostat. **$9.99**

$1.00 DOWN will hold any of these items in Layaway until **DECEMBER 15th**

KRESGE'S

TEL-HURON SHOPPING CENTER

Check-Out Service

sale.

starting thursday 9:30 a. m.

coats



wool chinchilla,

blends of wool

and cashmere,

wool and

camel's hair

$30

usually $35 and $39.95

Now, your new winter coat at amazing savings! Cardigan and button styles in wool chinchilla and wool-cashmere! Boy coats in wool and camel's hair and wool-cashmere. Beige, peacock, red, grey, nude, bamboo, camel, navy in the collection. A small price for coats of this quality. **sale, $30**

Cunningham's

TEL-HURON SHOPPING CENTER

SHOP MONDAY, THURS., FRI., SAT. TILL 9 P. M.

Catalina and Lamb Knit

SWEATERS



SPECIAL GROUP REGULAR $9.95



★ Button Down Coat Sweaters

★ V-Neck Pullovers

100% WOOL in sizes 36 to 46. Wide selection of colors to choose from. Fine quality sweaters that we are offering for a limited time only . . . for this SPECIAL LOW PRICE. **$4.99**

BUY NOW FOR CHRISTMAS 'GIFTING'!

OSMUN'S 'TOWN & COUNTRY

VISIT OSMUN'S SHOE DEPT. at our Tel-Huron Store — OPEN an OSMUN'S CHARGE ACCOUNT

CAR OWNERS—LOOK AT THIS VALUE!

Combination, Double-Action

Scrape 'n' Squeegee Windshield Cleaner

Long handle, new plastic blade on one side and rubber squeegee on the other. Easy to reach windshield and rear window. Perfect for cleaning off frost, ice, snow, or mist.

BEAT THE ICE ON YOUR WINDSHIELD **79c**

FINAL CLOSE-OUT

MEN'S and BOYS'

JACKETS

Satin quilted, REVERSIBLE jackets with embroidered Eagle on one side and Tiger on the other.

Men's Reg. $3.99 **$2.99**

Boys' Reg. $2.99 **$1.99**

"LITTLE DARLING"

Costume DOLL

Many colorful costumes to choose from, including Bride Doll. These little costume dolls open and close their eyes. IDEAL for CHRISTMAS GIFTS!

Now Only **88c**

CUNNINGHAM'S

Self-Serve—Pic'n Pay Tel-Huron Shopping Center

America's favorite Salad Dressing

THE ONE AND ONLY



MIRACLE WHIP

The salad dressing that millions prefer.

Qt. Jar **39c**

WRIGLEY'S SUPER MARKETS



Ocean Spray CRANBERRY SAUCE

Whole or Strained

3 17-oz. Cans **49c**

WRIGLEY'S SUPER MARKETS



3 No. 2½ Cans **49c**

Ibadan, a city of about 325,000, is largest in all of equatorial Africa.

NOTICE!
It is dangerous to let cough from common cold hang on
Chronic bronchitis may develop if your cough or chest cold is not treated. Start quick using Creomulsion as directed. Creomulsion soothes raw throat and chest membranes, loosens and helps expel germy phlegm, mildly relaxes systemic tension and aids nature fight the cause of irritation. No narcotics. For Children get milder, faster Creomulsion for Children in the pink and blue package at your drug counter.
CREOMULSION
relieves Coughs, Chest Colds, Acute Bronchitis

Hal Boyle Says:

There's a Whale of a Moral to This Fable

NEW YORK (AP)—A fable:

An old man in a small boat by the fringe of a river bending to the sea was patiently netting minnows.

Time had made him a philosopher of sky and land and water. A boy rowed up to him and said, "teach me to catch whales."

* * *

"Why?" asked the philosopher.

"My father, Angelo, is a tuna fisherman," explained the boy. "But I do not wish to fish for the tuna. I want to catch a whale."

"I know your father, and I understand why he doesn't search for the whale," replied the philosopher. "But why did he send you to me?"

"I don't know," said the boy. "He only told me that if I couldn't be happy with tuna and must seek the whale I should go and take lessons perhaps from the minnow man. Can you help me?"

The boy's face was ecstatic.

"I know your father, the tuna fisherman, and I also know why he has never hunted the whale," said the philosopher, his cheeks flushing, "and I know why he sent you to me. But I will try to teach you."

* * *

The philosopher taught the boy how small fish run in schools, and how to net them. Then he taught him how fish get scarcer and rougher as they go to college, and how it takes an equal endurance and fortitude to match them. And then he told him the patience and strength and skill of arm—and the bravery—it required at that time to stalk and harpoon a whale.

Then he said he sent him forth: "You have learned all I can teach you about what must be done. Nothing is left for you to do."

The boy, now grown to young manhood, left him. He sought and found the blowing whale.

Years later, in middle age, stumping on one leg, the boy came back to the philosopher, and sat in his boat and said half-reproachfully:

* * *

"I'm tired of hunting whales. You never searched for whales yourself, did you? Why not?"

And the old man answered placidly, "No. The nature of the minnow taught me all I needed to know. But some people have to dare the whale. Each must learn in the only way he can find it out."

The other fishermen watched and wondered as the old, old philosopher and his former scholar resumed the netting of minnows, rippling the stream with echoes of uproarious laughter at times as they discussed the ambitions of whales and mankind. But they never went for tuna.

* * *

Moral: There's a whale of a difference in what people fish for in this world.

Judge Suggests Vote for Toll, Free Roads

MANCHESTER, Mich. (INS) — Detroit Traffic Judge John D. Watts has suggested a statewide referendum on the dispute over toll roads and free roads.

Watts, speaking at a meeting in Manchester last night, said:

"We've got to have roads and we've got to have them now. The thing that is holding them up is the terrific quarrel over whether the new highways shall be toll or freeways.

"Perhaps as a means of settling the question, we should have a referendum throughout the state. Let the people decide whether the new highways should be toll or free."

What to do for "TV Stomach"
(Acid Indigestion caused by late-hour "snacks")



If you like to "nibble" and drink while watching TV, look out! Don't overdo it! Too often it may lead to acid stomach and hours of night-time tossing. But not if you take 2 Tums as a "nightcap" whenever distress occurs. Tums neutralize excess acid *fast!* You sleep better—feel fresher. Always keep Tums handy to counteract gas, heartburn. Get a roll now!
So economical—only 10¢ a roll
3-roll pkg. 25¢



"On The Spot" Relief For Acid Indigestion

FROZEN
DOWNYFLAKE
1-MINUTE WAFFLES TASTE JUST LIKE HOME-MADE!

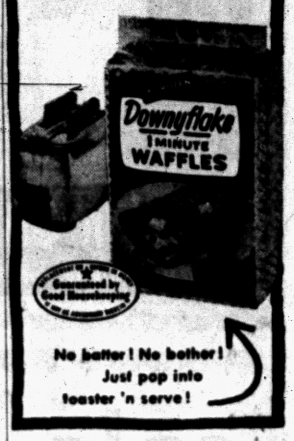

Guaranteed by Good Housekeeping

No batter! No bother! Just pop into toaster 'n serve!

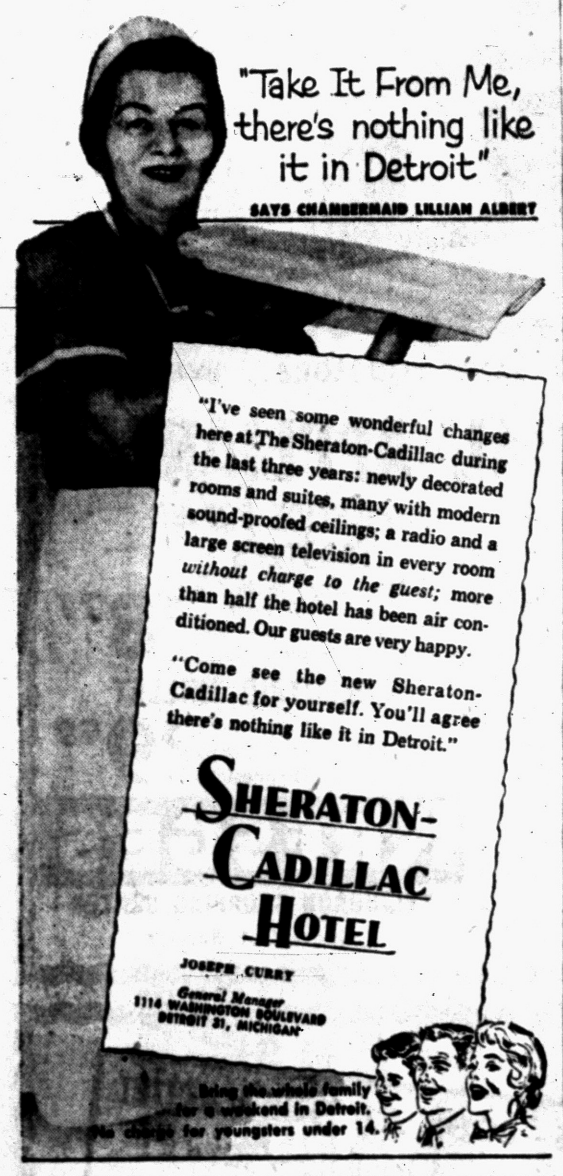

Overseas Christmas Gift Packages Should Be on Their Journey Today

Today is the deadline for mailing overseas gift packages for those who want to be sure of delivery by Christmas. Pontiac's acting postmaster Leslie H. Dean Sr. warned.

Air parcel post packages mailed up to Dec. 1 usually will reach their destination by Christmas. However, Dean advised that mailers take into consideration that bus or rail transport may be necessary after the package arrives overseas, causing delay in delivery.

At the same time, Dean urged domestic mail patrons to start shopping now and plan to mail early for Christmas.

For the first time this year, a free illustrated pamphlet is available at post offices, giving types and sizes of cartons best suited for shipping and hints on packaging fragile or hard to mail items.

Boxes should be strong double-faced corrugated fiberboard or other solid material. Each box should be securely tied with strong cord both around the box itself and a second time around the outside strong paper wrapping. Addresses should be included on the inner box, and on the outside wrapping.

Address should be printed in ink or typed. A return address should appear on every parcel, preferably in the upper left hand corner.

Generally speaking, firearms, liquors and animals (with certain exceptions to specially authorized shippers) are taboo, as are poisons and explosives.

Size and weight limits vary according to the place of mailing and destination. A free pamphlet containing size and weight limits and postage rates for domestic mail is available at the post office.

Books may be sent at a special low rate of postage, but must not contain other articles to be mailed. Packages containing money or valuable items should be registered. Others may be insured.

This Christmas a new mail service, "certified mail," is available, for use in sending such items as checks, savings bonds and gift certificates. Fee for this service is 15 cents in addition to regular first-class postage. A record of delivery of certified mail is maintained and the sender may obtain proof of delivery if desired.

Terry Moore Sues Rave for $2 Million

SANTA MONICA, Calif. (AP) — A two-million-dollar libel suit has been filed against Rave magazine by screen actress Terry Moore.

An article concerning the actress and the opening of the Hilton Hotel in Istanbul, Turkey, in the October issue of the magazine was "malicious, false, libelous and degrading," the complaint alledged.

Miss Moore's attorney Jerry Giesler said the actress took exception to a reference about a picture taken of her by a Turkish cameraman.

Jil Drops Her Plan to Prosecute Susan

HOLLYWOOD (AP) — Actress Jil Jarmyn has decided not to prosecute screen star Susan Hayward, who Miss Jarmyn said socked her with a hair brush.

"I've been through a humiliating experience that I want to forget," Miss Jarmyn told Dep. Dist. Atty. Van J. Whiteside yesterday. She withdrew her request for a battery complaint against Miss Hayward.

Miss Jarmyn earlier told police she dropped in for coffee Nov. 3 at actor Don (Red) Barry's home only to become engaged in a wrestling match with the pajama-clad Miss Hayward.

The Columbia river is believed to carry more water to the sea than all the other American streams on the Pacific coast combined.

Loss at Races Leads to Family Suicide Pact

DAIO, Japan (AP) — Tailor K. Fujii, 38, bet a borrowed $277 at bicycle races seeking enough money to pay his debts. He lost.

Police yesterday found the drowned bodies of Fujii, his wife, mother and three children on the Daio beach, apparent victims of a family suicide pact.

Violent Jitterbug

LOUISVILLE, Ky. (AP) — Mrs. Christine Hibbs yesterday lost a $47,600 damage suit against a hotel for injuries she said she suffered when a jitterbug knocked her down in the hotel's ballroom. She said she tried to avoid the jitterbug but that he backed into her and knocked her to the floor, causing her to break an elbow.

Norway's health-insurance system now provides protection for about 90 per cent of the population.

Monkey Bites Girl, 7

ST. JOSEPH (AP) — Police shot and killed a spotnose African monkey Monday after it bit and scratched a 7-year-old girl. The monkey, which had escaped from its owner, attacked Nancy Livingston as she was on her way to school.

MAKE MARK TWAIN'S WHISKEY YOURS!

Old Crow—historic favorite of famous men—now in a lighter, milder, lower-priced 86 Proof bottling, companion to the world-renowned 100 Proof Bottled in Bond!

Say their names. "Henry Clay ...Mark Twain...Daniel Webster." Then add one other—Old Crow. For they belong together. Indeed, the pleasure America's celebrated men found in Old Crow is recorded in the pages of our history. Today, Old Crow enjoys the esteem of a nation. Join the millions who call for *the finest Kentucky whiskey ever put into glass,* now in a milder 86 Proof bottling, as well as in the 100 Proof Bond.

Ask for Old Crow at your favorite tavern!

OLD CROW
"The Greatest Name in Bourbon"

NOW—TWO GREAT BOTTLINGS!
86 PROOF
Kentucky Straight Bourbon Whiskey $4.43 4/5 Qt.
Celebrated Old Crow—lighter, milder and lower-priced than the 100 Proof Bottled in Bond
BOTTLED IN BOND 100 PROOF
Kentucky Straight Bourbon Whiskey $5.53 4/5 Qt.
The most famous of bonded bourbons available as usual



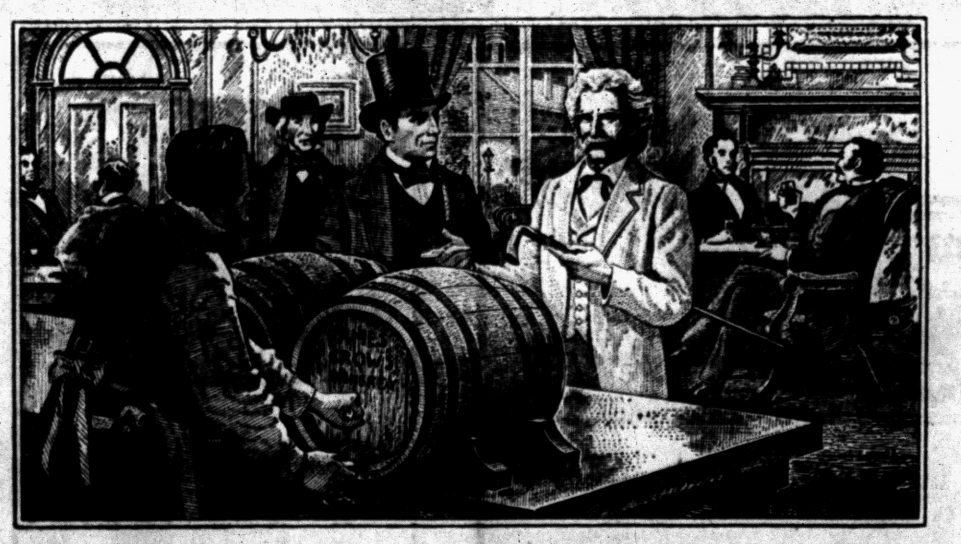

MARK TWAIN ASKS, "LOU, WHICH BARREL ARE WE USING NOW?"
The famous humorist queries the bartender at Klaproth's Tavern in Elmira, New York, about the current supply of his favorite bourbon, Old Crow.

THE OLD CROW DISTILLERY COMPANY, DIVISION OF NATIONAL DISTILLERS PRODUCTS CORPORATION, FRANKFORT, KENTUCKY

Pontiac's Finest Selection of
READY-TO-FINISH FURNITURE
By ARISTO-BILT

MIRACLE OF THE BASES!
Your choice of 3 easy-to-attach bases! Any of these bases may be used with any piece of furniture.

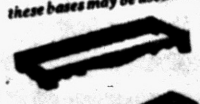
Reversible base! Flush treatment on one side, traditional on the other. From to


Modern Sapod leg base! For authentic contemporary touch. set


Modern wrought iron base! Height of fashion in the modern mood. set

Assembly units for every need, every space, every room...plus interchangeable bases for every decoration scheme!

Never before such flexibility in furniture! No limit to the arrangements you can dream up and finish to your own taste! An all-inclusive variety of assembly units, superbly styled, and built with construction features of expensive furniture.

All cabinets have luxurious tambour sliding doors with exquisite detailing. The wood is choice Ponderosa Pine, sanded satin smooth. Finishing instructions with each piece. In open stock; add pieces as the need arises.

CORRELATED UNITS
9 pieces and 3 reversible bases — $196.15 complete

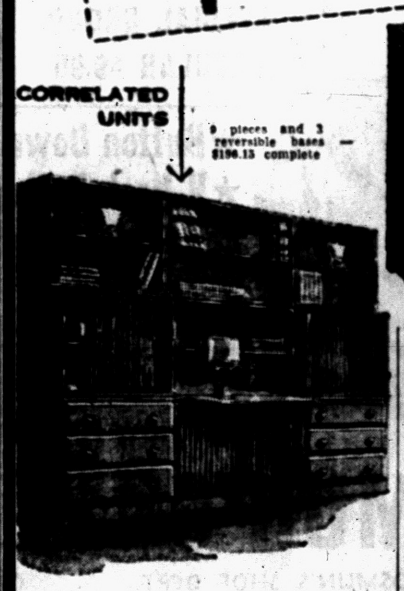

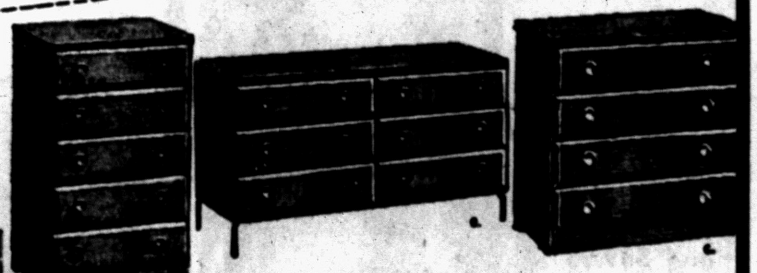



BOOKCASE BED UNIT (2)
12" deep x 26" wide x 24⅜" high $12.50

BOOKCASE UNIT (1)
12" deep x 35" wide x 24⅜" high $14.50

CABINET UNIT (2)
with Tambour doors—
16" deep x 26" wide x 24⅜" high $21.95

3-DRAWER CHEST (2)
16" deep x 26" wide x 24⅜" high $23.95

CABINET UNIT (1)
with Tambour doors—
16" deep x 35" wide x 24⅜" high $26.95

DESK UNIT (1)
12" deep x 35" wide x 24⅜" high $26.95

ACCESSORY PIECES

a. NIGHT TABLE OR RECORD CABINET
16" deep x 17½" wide x 24⅜" high $14.95

b. 3 DRAWER CHEST
16" deep x 17½" wide x 24⅜" high $19.95
16" deep x 26" wide x 24⅜" high $23.95
16" deep x 35" wide x 24⅜" high $28.95

c. 4 DRAWER CHEST
16" deep x 17½" wide x 32½" high $24.95
16" deep x 26" wide x 32½" high $29.95
16" deep x 35" wide x 32½" high $35.95

d. 5 DRAWER CHEST
16" deep x 26" wide x 39¾" high $34.95
16" deep x 35" wide x 39¾" high $42.95

e. 6 DRAWER DOUBLE DRESSER
16" deep x 52" wide x 24¾" high $49.95

6 DRAWER DOUBLE DRESSER (not illustrated)
16" deep x 82" wide x 32½" high $56.95

BASES EXTRA

2 SHELF MODERN BOOKCASE GROUP
12" deep x 24⅜" high
f. End Cases..12" wide $8.95
g. Center Unit 17" wide $10.50
h. Center Unit 26" wide $12.50
i. Center Unit 35" wide $14.50
j. Corner Unit..21" x 21" $17.95 (3 sets of bases extra)

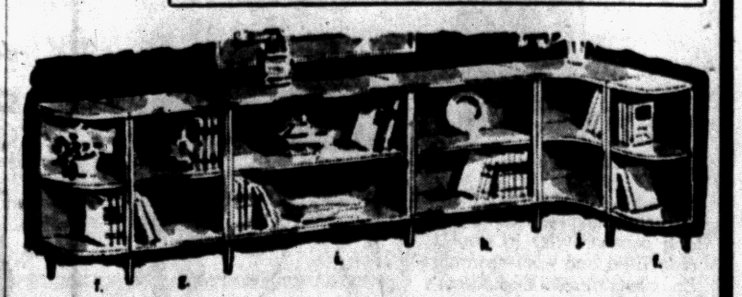

Here's smart furniture with smart ideas!
Buy ARISTO-BILT *and save!*

OPEN FRIDAY and MONDAY NIGHTS 'TIL 9 P. M.



PONTIAC'S ONLY
DO IT *Yourself* MART
256 So. SAGINAW FEderal 2-1026
NEXT TO JEROME OLDS

Our Ax has been Sharpened to chop prices

ALWAYS THE BEST FOR LESS at

TOM'S

NORTHWOOD MARKETS

888 ORCHARD LAKE ROAD

1 BLOCK EAST OF TELEGRAPH

OPEN DAILY 9 A.M. 'TH 9 P.M.

OPEN SUN. 9 A.M. 'TIL 5 P.M.

We Reserve the Right to Limit Quantities

Pre-THANKSGIVING BARGAIN STOCK-UP SALE!

PEARL or ZEELAND

U. S. Gov't Inspected GRADE A 1955 CROP

Plump Tender YOUNG TURKEYS



FULLY CLEANED AND DRAWN

OVEN READY

LEG TENDONS REMOVED

These full breasted delicious turkeys will make your Thanksgiving dinner something to remember! Get yours today at this low price!

45c lb. 18 LBS. AND OVER

Also See Our Complete Line of

Hen Turkeys, Genuine Capons, Fancy Roasters, Long Island Ducklings, and Geese

9 DAY SALE
FROM MONDAY NOVEMBER 14 THRU WEDNESDAY NOVEMBER 23

U. S. CHOICE BEEF STANDING **RIB ROAST**

TENDER AND TASTY 53c lb.

SPECIAL BUYS

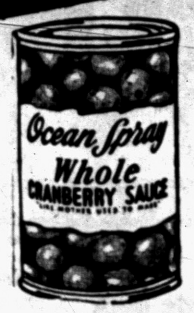

OCEAN SPRAY Cranberry Sauce

JELLIED OR WHOLE TALL 300 CAN **15c**

Stuffed Olives	MARIO'S NO. 16 ICEBOX JAR	49c
Giant Ripe Olives	BELL'S NO. 1 CAN	33c
Crown Butter Chips	28 OZ. JAR	39c
Poultry Seasoning	DURKEE'S CAN	15c
Sweet Potatoes	NANCY LEE 303 CAN	15c
Spiced Crabapples	MONARCH NO. 2½ JAR	45c

Fancy California EMPEROR **GRAPES** 2 LBS. 25c

LARGE CLUSTERS!

HILLS BROS OR MAXWELL HOUSE COFFEE



Choice of all Grinds

1 LB. VAC. CAN **79c**

BIRDS EYE Fresh Frozen — Your Choice

- ORANGE JUICE 6 OZ. CAN
- COOKED SQUASH 1-LB. PKG.
- FR. FRIED POTATOES 9 OZ. PKG.

6 FOR $1

STRAWBERRIES BIRDSEYE SLICED 3 PKGS. 85c

KINGAN'S RELIABLE Boneless Canned **HAMS**



7½ LB. CAN $5.49

HILLS-DALE *Hawaiian* **SLICED PINEAPPLE**



No. 2 Can 25c

PURE VEGETABLE SHORTENING **SPRY**



3 LB. CAN 69c

LIBBY'S Fancy Solid Pack **PUMPKIN**



LARGE No. 2½ CAN 15c

KRAFT'S PHILADELPHIA Cream CHEESE 2 3 Oz. Pkgs. 25c

KEYKO Table Quality MARGARINE in Yellow Quarters 2 1-Lb. Ctns. 39c

SCHMIDT'S Ready to Roll PIE CRUST 1-Lb. Pkg. 29c

NEW YORK TANGY SHARP CHEESE 69c lb.

TILDEN'S Sweet Cream **BUTTER**

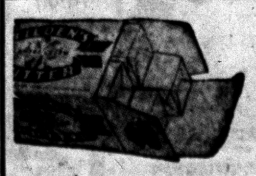

1-LB. CTN. IN QTRS. 63c

REAL WHIP CREAM TOPPING IN PRESSURE CAN 45c

JACK FROST PURE CANE SUGAR



5 LB. BAG 39c

Extra DINING CAR BRANDIED **MINCE MEAT**



LARGE 28 OZ. JAR 39c



KRAFT'S **Miracle Whip** SALAD DRESSING QT. JAR 39c

Hughes Will Make Civilian Products

LOS ANGELES (INS)—Industrialist Howard Hughes has announced the creation of a new division of Hughes Aircraft Co. to market the firm's research products commercially.

In an announcement, Hughes said:

"Formerly developments of the company's research have been utilized only in the Falcon guided missile and electronic systems for interceptor airplanes.

* * *

"In the future, those products which have commercial application will be introduced into the general market through the Hughes Products Division."

Your brain, lungs, liver and bones are not ordinarily sensitive to pain, but their delicate coverings often are subject to intense pain as in headaches.

Canners to Meet

GRAND RAPIDS (AP) — The Michigan Canners and Freezers Assn., has announced its annual meeting will be held Dec. 5 and 6 here. William U. Hudson, of Oakland, Calif., president-elect of the National Canners Assn., is scheduled to speak at the first luncheon meeting of the group.

Quick Decision

PITTSFIELD, Mass. (AP)—Postmaster Donald R. Biron didn't have to think long before he marked an envelope "addressee deceased" and returned the letter to a woman in Smith River, Calif. She had addressed the letter to "Oliver W. Holmes, Holmesdale Rd., Pittsfield, Mass." Holmes was a 19th Century author and father of the late Chief Justice Holmes. He had a summer home in Pittsfield.

Canada's official emblem is the maple leaf.

McLeod Hedges on Passport Ban

Security Chief Employs 'Executive Order' Rule at Senate Hearing

WASHINGTON (AP) — Scott McLeod, the State Department's security chief, was called back to a Senate hearing today to tell "who actually made the decisions" in denying three disputed passports.

* * *

Chairman Hennings (D-Mo) asked for the information yesterday as McLeod appeared before the Senate subcommittee on constitutional rights.

McLeod, whose duties include general supervision over the Passport Division, said he didn't know. He was told to find out and report back.

MAY NOT TELL

He told reporters later he did not know whether he could furnish the information, if he found out, because of a presidential order holding certain matters in the executive department confidential.

The cases involved are those of Dr. Linus C. Pauling, California Institute of Technology scientist and Nobel Prize winner; Judge William Clark, former chief judge of the Allied High Courts in Germany; and Martin D. Kamen, professor at Washington University in St. Louis.

* * *

The subcommittee said denial of passports was one of the specific points it wanted to study when it set out this week on a planned three-week series of hearings on "areas of erosion" in the freedoms guaranteed by the Constitution.

Drop in Chicken Pox Recorded Locally

Flareups of chicken pox and measles in Pontiac and Oakland County leveled off during the past week, according to reports from Dr. John D. Monroe, health director.

Chicken pox dropped to 14 cases from the previous week's 33, and measles was down to 33 as against 43 the week before. Polio was at the zero mark, but there were scattered cases of mumps, whooping cough, scarlet fever and intestinal disorders.

Following is a breakdown of both city and county reports:

PONTIAC

	Past Week	Prev. Week	Year Ago
Chicken Pox	3	7	4
Measles	28	28	2
Mumps	0	1	0
Scarlet Fever	1	1	0

OAKLAND COUNTY

	Past Week	Prev. Week	Year Ago
Chicken Pox	11	26	43
Measles	5	15	3
Pneumonia (all forms)	1	2	0
Scarlet Fever	4	2	4
Tuberculosis (all forms)	3	2	14
Whooping Cough	2	1	3
Mumps	7	3	6
Diarrhea	5	1	2
Hem. Strep	1	2	0
Hepatitis	5	0	3
Pink Eye	1	0	5
Ringworm	5	2	1
Impetigo	1	1	6

Add 22 New Books to Library Shelves

Twenty-two new books were added to the shelves of the Pontiac City Libraries this week, according to Librarian Phyllis Pope.

Included are 17 adult non-fiction selections and five adult fiction works. They are:

Adult Fiction

Cash McCall, Cameron Hawley
Family Portrait, E. F. Corbett
The Highwayman, N. B. Gerson
Lord of the Flies, W. G. Golding
Winter Harvest, N. R. Lofts

Adult Non-Fiction

Adventures in Staying Young, Maxwell Maltz
Child Behavior, F. L. Ilg
The Exurbanites, A. C. Spectorsky
A Family of Two Worlds, M.D.S. O'Malley
Highway to the North, Frank Illingworth
History of the American Economy, R. M. Robertson
How to Build Birdhouses and Feeders, W. E. Schultz
In My Father's House, G. N. Fletcher
Mandarin Red, James Cameron
Me and Kit, Guthrie McClintic
100 Poems About People, E. M. Parker, ed.
Our Backward Children, W. F. Heiser
The Oxford Companion to Music, P. A. Scholes
The Pit and the Century Plant, Patricia Hill
Seashores, H. S. Zim
Thurber's Dogs, James Thurber
Understanding People in Distress, Barney Katz

Delayed Action

GRAND RAPIDS (AP) — Police arrived too late Monday to assist at the birth of a child to Mrs. Claybourn Brown but they managed to make themselves useful by rushing Mrs. Brown to Butterworth Hospital where a second child was born minutes later. Mrs. Brown and her twin daughters were reported in fine condition.

Is This a Record?

RIVERSIDE, Calif. (AP)—Police said John Henry, a civilian employe of March Air Force Base, was involved in separate collisions with six autos in one day. They booked him on charges of hit-run driving, drunk driving, driving without an operator's license and failure to yield the right of way. Everybody's all present and accounted for, however.

At Alabaster, Mich., an overwater bucket conveyor system takes gypsum on a two-mile overwater trip to ships anchored in Lake Huron.



ENGAGED — Dorothy Warren, 24-year-old daughter of Chief Justice Earl Warren, poses with her fiance, Dr. Carmine D. Clemente, a teacher at the University of California Medical School in Los Angeles. They plan to be married during the Christmas holidays.

Hollywood Headlines:

Audrey and Mel Discuss Film Version of 'Ondine'

By LOUELLA O. PARSONS

HOLLYWOOD (INS) — Vincente Minnelli confirmed to me that while Audrey Hepburn and Mel Ferrer were here they discussed with him the possibility of his directing "Ondine," their stage play, as a movie.

Vince said he would love to do it but he still has to direct "Tea and Sympathy," and there is rewriting from day to day on "Lust for Life," the story of Van Gogh starring Kirk Douglas.

"'Lust for Life' is a very sensitive story," Vince told me. "We filmed about two-thirds of it in Europe and have about a third more to do here."

BUYS STAGE HIT

When boss Don Hartman hung up the long distance phone to Irene Selznick in New York, Paramount was in possession of Irene's stage hit "The Chalk Garden."

British and quite whacky, it's a mixed-up story about a weird household which appears to be perfectly normal outwardly. But it is actually run by a domineering butler who stays in bed most of the time and issues his orders to the members of the family from upstairs.

The deal is so fresh that Don hasn't decided on a screen east, but Gladys Cooper is so good in the play she may well wind up in the movie.

Susan Hayward tells me she is trying to get 20th's consent to let her go out on personal appearance tours with "I'll Cry Tomorrow" next month.

I'd heard that Susie planned to form an independent company when her contract with 20th is up the middle of next year.

"You've been misinformed," said Susan. "I'm perfectly happy at 20th, although I have done some talking about my future plans. However, this all is as nebulous as the fact that I might be on Mars next year. Who knows where any of us will be this time next year?"

JESSEL AND QUEEN

London was all agog over the remark George Jessel made to the Queen Mother when he was introduced to her after the royal variety show.

Said Georgie to the dowager queen, "Without any impertinence at all, I'd like to say you'd be just as lovely if you had no title."

The Queen Mother replied, "Do you think so? How charming."

One William Hickey took up the cudgels in defense of Georgie and said to him, "For goodness sake don't apologize, Georgie. I expect the Queen Mother was delighted after all the formal remarks that are made to her day after day."

After two years and four months absence from Hollywood, writer-producer Sy Bartlett has returned and gone into partnership with Gregory Peck in Melville Pictures, a company which will star Greg and other stars.

For sometime Sy has been working with Robert Ruark on a 300-page novel called "The Wells of Rasdaga."

He tells me that he and Ruark, whose "Something of Value" is on the best-seller list, are trying something new. They will not publish their novel until they first sell it to a studio for a motion picture.

MEL'S EX TO WED

Snapshots of Hollywood collected at random: The ex-Mrs. Mel Ferrer will marry Howard Warshaw, well-known modern American painter, next summer. Warshaw has had several exhibits here and also teaches an art class in Santa Barbara.

Lovely, exotic Rita Gam is Joe Di Maggio's current date in New York. One thing, Joe isn't doing type casting. Rita's completely different from Marilyn Monroe.

Dick Haymes' mother is divorcing Fred Walter in Mexico, while Dick's estranged Rita is dating Raymond Hakim almost exclusively.

Stopped to chat with Virginia Mayo and Michael O'Shea, who tell me their daughter will have her second birthday next week. "And then," said Mike, "I'm taking her out stepping." Mike and Virginia have never gotten over the hand-holding habit.

John Huston is in town to talk over his next picture with Allied Artists.

Sens. Potter, Wiley See Lakes Support

MILWAUKEE (AP) — Two Republican senators—Wiley of Wisconsin and Potter of Michigan—predicted yesterday that the Senate will approve at its next session the deepening of Great Lakes channels of the St. Lawrence Seaway.

* * *

"It is unthinkable that there should be any delay next year in achieving this goal," said Wiley in a keynote speech at the Great Lakes Harbor Association meeting.

* * *

And Potter told the group he was "confident Congress will authorize this 115 million dollar project early next session."

Dies After Car Crash

GRAND RAPIDS (AP) — Norman Frazier, 22, of Grand Rapids, died Monday at Butterworth Hospital of injuries suffered last Tuesday in an auto crash on M50, west of the Kent-Ottawa County line. Frazier, alone in his car, struck a tree along the road. He was Ottawa County's 26th traffic victim in 1955.

Mitzi Gets Nest Egg

HOLLYWOOD (AP) — A financial nest egg that has been accumulating since she was a minor has hatched handsomely for screen star Mitzi Gaynor. The 24-year-old actress picked up $16,250 yesterday from County Clerk Harold Ostly. The money represented 10 per cent of her earnings impounded under a 1947 court order.

Dining Guide

EAT IN YOUR CAR — A Sandwich and Coke, A Malt and Hot Dog, A Full Meal Is Good at
El-Mar Drive-In
Restaurant . . . Dixie Hwy. at Silver Lake Road

GOOD FOOD—FRIENDLY SERVICE
Catering to Banquets and Private Parties
PURE FOOD RESTAURANT and BAR
• Breakfasts — Lunches — Dinners
258 South Saginaw — Across from Jerome Motor Sales
Open 5:30 A.M. to 2 A.M. — Closed Sunday
BEER — WINE — LIQUOR

Scrib's DRIVE-IN
130 S. Telegraph
Dick & Jim Invite You to DINE & DANCE FRI., SAT., SUN. Dancing Every Fri., Sat., Sun. Sunday Matinee 6 - 9

PIZZA PIE
A Treat for the Whole Family
15 VARIETIES TO SELECT FROM
Fine, tasty Italian foods prepared for you to take out.
Joe's Famous Spaghetti House
1038 West Huron St. FE 3-7396
Open 6 P.M.-3 A.M.—Sun. 3-12 P.M.—Closed Mon.

FOR FINER FOODS
LOWE'S RUSTIC INN
Specializing in
SOUTHERN FRIED CHICKEN—STEAKS—CHOPS
Hours: 7 a. m.2127:45 p. m., except Sundays
577 E. Auburn at East Blvd.

KEEGO CAFE Now Operated By FRANK and ESTHER
Featuring
Home-Made Pies, Bread and Rolls
2729 Orchard Lake Ave.

Strand
STARTING TOMORROW
DOUBLE SHOCK
JOLTS THE SCREEN AS NEVER BEFORE!
STARK, SAVAGE TRUTH STABS FROM THE JUKE BOX JUNGLE!
RUNNING WILD
WILLIAM CAMPBELL • MAMIE VAN DOREN
KEENAN WYNN • KATHLEEN CASE
GIANT SPIDER STRIKES!...
CRAWLING TERROR 100 FEET HIGH!
TARANTULA!
JOHN AGAR • MARA CORDAY • LEO G. CARROLL

WANTED TO BUY
1000 COMICS
True Stories, True Detective and National Geographics
Piper's Magazine Outlet
35 Auburn Ave. FE 4-8240

DANCE WITH ME TONIGHT
Music by the KIM-TONES
MANNY'S
W. Huron at Eliz. Lk. Rd.

JUST WONDERFUL FOOD
OLD MILL TAVERN HOTEL
OUR SPECIALTIES
Broiled Live Maine Lobsters
Fresh Seafoods Shipped to Us Daily
Delicious Roast Prime Ribs of Beef with Choice of Potatoes
U. S. Prime Steaks and Chops
Roast Duck with Wild Rice
Fried Chicken
Roast Turkey
Eight compartment Relish Tray just brimming over with Tempting Appetizers—including our Famous Anti Pasto, Crisp Vienna Garlic Toast, Fresh Baked Rolls and Salt Sticks from our own Bake Shop.
FAMOUS WINE CELLAR
WINES, BEERS AND ALES FROM ALL OVER THE WORLD
LUNCHES
Open Every Day!
Phone: OR 3-1907

DANCE AT THE NEW Club Tahoe
3412 DIXIE HIGHWAY
LADIES' NIGHT Every Wednesday
Phone OR 3-9754
Music by "3 Little Words"
7 NIGHTS A WEEK!
Liquor, Beer, Wine

WHERE GOOD FRIENDS MEET
• BEER
• WINE
• CHOICE LIQUORS
• DELICIOUS COCKTAILS
LIBERTY COCKTAIL LOUNGE
85 North Saginaw

WED. & THURS. HURON
VISTAVISION
FRANK LOVEJOY · ALEX NICOL
BARRY SULLIVAN · BRUCE BENNETT
JAMES STEWART · JUNE ALLYSON
Strategic Air Command
Color by TECHNICOLOR
PLUS
THE BUNCO BOYS HAVE A NEW RACKET!
RICHARD Conte
THE Big Tip Off
AN ALLIED ARTISTS PICTURE
FRI. "WIZZARD OF OZ" Judy Garland
Abbott & Costello, "MEET THE MUMMY"
Walt Disney's "STORMY"

YOUR Butterfield Theatres TODAY
FIRST NATIONAL POLL FOR MOVIE-GOERS
VOTE TODAY FOR YOUR CHOICES OF THE YEAR!
AUDIENCE AWARDS
VOTE! Nov. 17th to 27th
Get Your Ballot in the Lobby of This Theatre
★★★ VOTE FOR ★★★
The best motion picture of the year!
The best performance of the year by an actor!
The best performance of the year by an actress!
The most promising new female personality!
The most promising new male personality!

Oakland
LAST DAY
M-G-M's Drama of the Teen-Age Murder Case!
EXTRA! EXTRA! TRIAL EXTRA! EXTRA!
Glenn Ford-Dorothy McGuire
at 9 P.M. TONIGHT! One Showing Only!
Be Our Guest . . . Attend the 7:00 or 9:00 O'clock Show and See the Preview at No Extra Cost!
Hollywood Sneak Preview
Sorry! We Can't Divulge the Title —Don't Miss It! We Know You Will Enjoy Every Minute of It!
CINEMASCOPE — 4 TOP STARS
TOMORROW
The Tall Men saw the horizons beyond the horizon!
CLARK GABLE · JANE RUSSELL · ROBERT RYAN
20th Century-Fox presents
THE TALL MEN
In the wonder of STEREOPHONIC SOUND
featuring CAMERON MITCHELL
COLOR by DE LUXE CINEMASCOPE
Features at: 1:00—3:11—5:22—7:33—9:50
ADDED 'Double or Mutton" (Cartoon Fun) News of the World
COMING "The McConnell Story"

BOX OFFICE OPENS AT 10:45 A. M.
Strand
LAST TIMES TODAY!
HITCHCOCK SUSPENSE IN MONTE CARLO...IN VISTAVISION
Paramount presents
CARY GRANT · GRACE KELLY
in ALFRED HITCHCOCK'S
TO CATCH A THIEF
Color by TECHNICOLOR
with JESSIE ROYCE LANDIS · JOHN WILLIAMS · Directed by ALFRED HITCHCOCK
PLUS—John Lund-Dorothy Malone in "Five Guns West"

ON OUR GIANT SCREEN
Eagle
PHONE FE 5-8331
DOORS OPEN Weekdays at 10:45 Sundays 12:45
NOW PLAYING thru SATURDAY!
VISTAVISION
THE SEVEN LITTLE FOYS
starring BOB HOPE as Eddie Foy
The warm, wonderful story of America's most fabulous show business family!
Starts at 12:30 3:40-6:50 10:00
"THE Scarlet SPEAR"
IN COLOR BY TECHNICOLOR
At 11:10 - 2:20 - 5:30 - 8:40

When You Think of Music Think of Gallagher's!

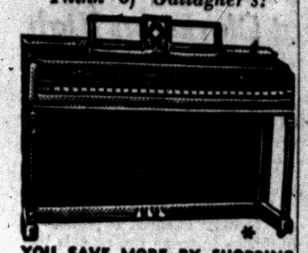

YOU SAVE MORE BY SHOPPING IN PONTIAC

BEFORE YOU BUY ANY PIANO

Rent a Betsy Ross or Galbransen

SPINET PIANO

of Your Choice

$20 Deposit, $10 Monthly

Cartage and Six Months' Rental Allowed on Purchase of Piano

Open Monday & Friday 'til 9 P. M.

GALLAGHER MUSIC CO.

18 E. Huron, Pontiac. FE 4-0566





TODAY'S ASSIGNMENT FOR:

JUNIOR EDITORS



A PAPER BAG MASK

This is a funny mask that will surprise you when you put it on.

Paste this picture on the front of a strong paper bag. Leave a margin of about an inch all the way around it. The bag should be large enough to pull over your head. Slit the bag a little at the sides so it will come down well around your neck.

Cut out around the dotted lines of the eyebrow and curl the pieces forward. This will make the eyebrows look bushy.

Cut around the edge of the nose so it will lift up and fie on the top of your nose.

Cut out the chin whiskers and curl them up a little.

Cut out the eyelashes along the outlines, and fold forward on the dotted line across the eyelids. Curl up the ends of the eyelashes.

Cut out the moustache along the outlines and curl the ends forward.

After you have cut the various places, color the ends on the inside in some bright color, red or blue or green — something very unusual.

If you'd prefer a mask to cover just your face, paste this on a sheet of strong paper large enough to go over your face with an inch-wide border around the picture to strengthen it. Then make a hole by each ear and tie on the mask with string.

Junior Editors pays $10 for any reader's idea that is used. Write your suggestion to "Junior Editors" in care of this newspaper; it cannot be acknowledged or returned.

Tomorrow: The jumping frog.

30 Million Fishermen Spend Billions on Hobby

CHICAGO—Fishing is big business. America's more than 30,000,000 anglers spend more than $1,500,000,000 on their hobby each year.

Another $500,000,000 to $75,000,000 is spent by this group alone for outboard motors, boats and equipment and maintenance of boats and motors.

They lay out at least another billion for travel expenses and about $40,000,000 for license and other fees.

An Expressed Ruler

Tibetans have never used the expression "Dalai Lama," Mongolian for "Wide Ocean," for the venerated rulers of Lhasa, says the National Geographic Society. The Dalai Lamas have been spoken of as Gyalpo Rimpoche, "Esteemed King." To their immediate families they were known as Kundun, "the Presence."

Swedes Get Rent Rebate

STOCKHOLM — Rent rebates granted to families with small incomes and at least two children are one of Sweden's several types of housing subsidies. The upper income limit on this type of aid is set so high that about two thirds of all families that meet the requirement on children are entitled to this subsidy.

TOY CITY

The Store of a Thousand Quality Toys to Choose From!



POOL TABLES $15.95 up



METAL WAGONS in all sizes

THE CADILLAC WAGON

36 inches in length. 10x175 ball bearing wheels. The wagon is built so it will not tip. (Not exactly as pictured.) $15.95



DOLL BUGGIES $6.95 up

HI-PRANCER Rocking Horse $10.95 and $19.95

- Craft Tint Copper Enameling Kit
- Hobbies and Crafts
- Do-It-Yourself Kits

★ Wood Fiber Leaves and All Material for Wood Fiber Flowers—35c per pkg.
★ Textile Paints ★ Dek-All Paints
★ Copper Tools and Patterns for Copper Tooling
★ Aluminum Trays, Patterns & Supplies
★ Wood Trays
★ Beads and Bead Craft Sets
★ Genuine Leather Handbag Sets
★ Raffia Craft Kits for Making Raffia Covered Bowls
★ Materials for Copper Enameling

MODELS and SUPPLIES ★Airplane Gas Models ★Balsa Models ★Airplane Motors ★Plastic Models

Large Assortment of Boats—Plastic and Balsa

SCARLETT'S BICYCLE SHOP

"26 Years in the Bicycle Business in Pontiac"

20 E. Lawrence Street FE 2-7221

LAY-A-WAY NOW! FOR CHRISTMAS

TOOLS FOR THE HOBBY HUSBAND



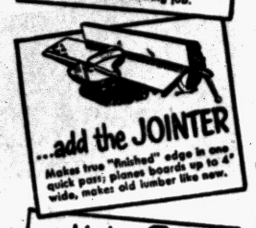







MAKE IT THE *Best Christmas Ever* FOR A DO-IT-YOURSELF ENTHUSIAST

No. 888 Power Unit
~~Regular $44.95~~
Special for Christmas
$39.95



Millers Falls DYNO-MITE POWER WORKSHOP

Just as it comes, the No. 888 Power Unit is three tools in one — a powerful ⅜-inch drill, a 6-inch portable disc sander, and a 6-inch polisher. Its rugged Universal AC-DC motor carries a full 4.0 amp. rating. Comes complete with ⅜" Jacobs Geared Key Chuck, 6" rubber pad and lock nut, three 6" sanding discs, 6" lamb's wool bonnet, spindle arbor and reversible side handle. Team the No. 888 with an amazing assortment of economically-priced attachments to make a complete Dyno-Mite Power Workshop.

IT'S ALL HIS! THE DELTA SHOP

ACCURATE . . . the true quality and built-in precision of famous Delta industrial tools. READY TO USE . . . no time wasted in changing tool set-ups — just flip a switch. DO EVERYTHING . . . the Delta circular saw, jointer and drill press perform every operation required in making home repairs or building most furniture prices. GREATEST VALUES . . . this "lifetime" shop can easily pay for itself on one job!

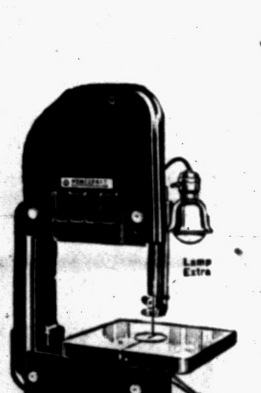

Homecraft 10-inch Band Saw . . . for straight or curved cuts.

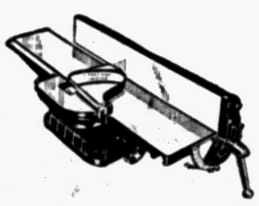

Homecraft 4-inch Jointer . . . for forming straight, true edges . . . smoother and faster than by hand.

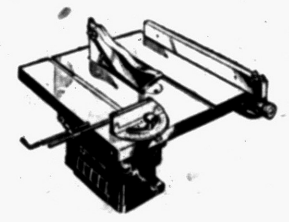

Homecraft 8-inch Circular Saw . . . for ripping or cross cutting and making mouldings.

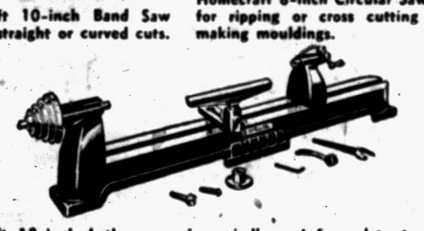

Homecraft 10-inch Lathe . . . for spindle and face plate turning to make lamps, toys, etc.

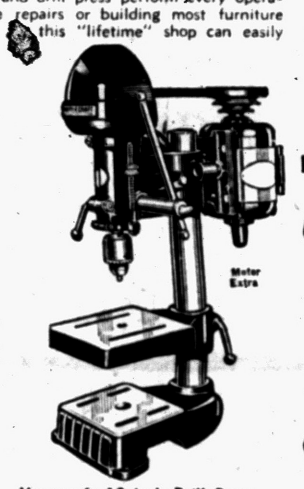

Homecraft 10-inch Drill Press . . . 7 tools in 1. For drilling, shaping, routing, carving, sanding, grinding, mortising.

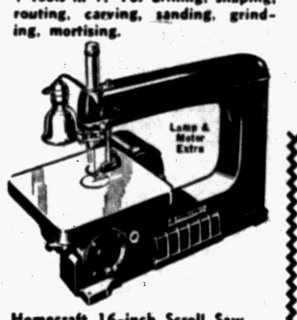

Homecraft 16-inch Scroll Saw . . . for all curved sawing, in making toys, shelves, etc. Also for filing and sanding.

INEXPENSIVE ATTACHMENTS



No. 881 Horizontal Bench Stand $3.40 — No. 887 Table for Jig Saw Attachment $1.95 — No. 886 Jig Saw Attachment $11.45



No. 889 6" Bench Sander $8.95 — No. 8810 Bench Grinder $6.80 — No. 8811 6" Portable Circular Saw $17.95

Many other attachments are available, including an orbital sander, 6¼" bench saw, sanding guide, drill press stand, speed reducer and drill press vise.

SMALL DOWN PAYMENT Will Hold 'til Christmas!

Do It Yourself with Porter-Cable *Quality Electric Tools*



A ¼" Drill with all the features you want rolled into one. Jacobs Chuck, long grip, plenty of power. Model 107



The most versatile ½" Drill on the market. Seven grip positions provide the extra push where it's needed. Model 109

Do It Yourself with Porter-Cable *Quality Electric Tools*



Even an amateur does professional sanding with Porter-Cable's Orbital Sander. Cannot gouge or mar. Model 106. $00.00

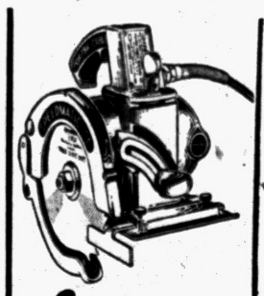

PORTER-CABLE *Speedmatic* SAW

Hold the Speedmatic . . . and you'll be surprised! It does not "nose down" . . . tip or tilt like many other saws! It's always in a balanced cutting position!

Press the trigger . . . and there's no dangerous twist due to starting torque. Even the moving parts are dynamically balanced!

SPEEDMATIC! Rugged! Quality-built! Beautifully streamlined! SEE IT TODAY!

Do-It-Yourselfers...

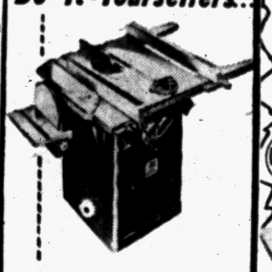

It's more fun, faster, and safer with the new...

YATES-AMERICAN Saw-Jointer-Sander Combination

You get *instant-change-over* to any of the three most-used woodworking machines. Just a turn of the handle brings Saw or Jointer to position or engages the Sander . . . unneeded unit safely hidden.

Eye it...Try it...Buy it at

For the Time of Your Life . . . START A JIG-SAW HOBBY

Dremel Model 15 Moto-Jig Saw

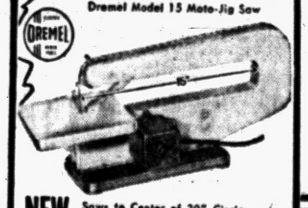

NEW Saws to Center of 30" Circle Cuts Wood up to 1¾" Thickness

HAVE FUN • WORK TOGETHER • SAVE MONEY!

The new HEAVY DUTY Model 15 Moto-Jig Saw is a real workhorse—rips through 1¾" wood, even a 2 x 4. Now you can repair things around the house, make beautiful new furniture, window valances, cupboards, etc. It's the first really SAFE jig saw—a foolproof blade guard eliminates all chance of finger injury. Weighs only 12 lbs., you can actually set up shop on a card table. Powerful ROTARY MOTOR (not a vibrator) will not interfere with radio or TV.

NEW DREMEL *Electric* SANDER • POLISHER



With steel carrying case, 25 abrasive sheets, 1 sheepskin.

FOR INDUSTRY • HOMEOWNERS • HOBBYISTS

The powerful Model 2000 is built to stand up under hours of continuous use in medium-rough and fine finish sanding. Quickly sands walls, woodwork, furniture, boats, etc., to satin smoothness. Does a superb polishing job too. Straight-line (non-rotary) action leaves no abrasive marks. Delivers 14,400 strokes per minute . . . weighs only 5 lbs. . . . has only two moving parts . . . never needs oiling . . . 21 sq. in. of sanding pad surface. Operates on 110-120 V., A.C.

NEW SANDER With Straight-Line Action



Pat. Applied For

DREMEL MODEL "53"

Detachable Sanding Pad Speeds Up Paper Changes

A PROFESSIONAL SANDER AT A HANDYMAN'S PRICE

The new Dremel Model "53" is the best sander value on today's market. It is the only Rotary Motor Driven sander of its kind that has Straight-Line Action. Sands with the wood grain—will not leave scratches, swirl marks, etc. Powerful AC motor has no brushes or commutator to replace—won't stall on tough jobs. Paper size 3⅔" x 9". Weighs only 5¼ lbs.

COMPLETE WITH
Two Sanding Pads
Six Abrasive Sheets

SEE IT TODAY

Poole HARDWARE CO.

HARDWARE • COAL • BUILDING SUPPLIES

151 OAKLAND FE 4-1594

DAK SAFETY FILM

Board Sees School Safety

Ask State Group Review Policies

Farmington Township Buys Caution Lights; May Add 10 Buses

FARMINGTON TOWNSHIP — Safety and transportation were the principal concern of members of Farmington School Board at Monday's meeting.

* * *

The Board proposed the addition of 10 new buses to the district's present 22 in order to transport all children at the same time.

General feeling among board members is that a uniform starting time, putting all children who must walk on the streets at the same time, would to some extent "constitute a safety factor."

"Most drivers will slow down when they see a large group of children, whereas they often pay little attention to one or two," Harley Thompson, board member, said. "Older children walking with a group also tend to look after smaller ones."

The purchase of caution blinkers was also approved. One single and seven pairs of the lights will be bought, providing two for elementary schools. "We can't keep fighting this transportation problem without some built in safety program," Wendell Brown, president of the board said.

LEVEL PLAYGROUND

A report from the field superintendent stated that the high school is ready for acceptance except for final installation of lockers and trim. Elementary schools should be completed this week. Thompson suggested that leveling off of play grounds should be done now, otherwise heavy machinery can not get in until late spring.

The School Board will meet with the Township Board tonight at 8 p.m. in the town hall to discuss transportation problems.

The board on its own motion will ask the State Board of Education to review Farmington transportation policies and bus routes and submit their opinion.

Set 2 Meetings for Parents at Williams Lake

WATERFORD TOWNSHIP—Two meetings have been scheduled this week for parents of children attending Williams Lake School.

Tonight at 8 p. m. in the school auditorium Mrs. Clare Hubbell will explain modern methods of teaching reading to parents of first graders.

Assisting with group discussions will be first grade teachers Mrs. A. T. Williams, Mrs. K. H. Dye, Mrs. B. H. Meninga, Mrs. Andrew Gillette and Patricia Knudsen.

Tomorrow at 4 p. m. those parents interested in helping with a noontime recreation program will meet with assistant principal Donald Smith for a planning session.

Waterford Church Plans Work Night

WATERFORD — A work night has been planned for 7 p.m. Thursday by the Waterford Community Church for those who can help.

This will replace the regular Sunday School Board meeting.

He's Not Superstitious

OAKLAND, Calif. (INS) — Oakland Police are hunting for a non-superstitious safecracker. Among the $4,950 in loot he took from the lineman's club were the $2 bills which tavern operator Joseph Siter had collected as a hobby—225 of them.

County Deaths

Mrs. Sumner Jewett

WHITE LAKE TOWNSHIP — Service for Mrs. Sumner Jewett, who died in Detroit Monday, will be held at 2 p.m. Thursday from the White Lake Presbyterian Church. A prayer service will be held at 9 p.m. tonight at the Neeley Funeral Home, corner Meyers Road and Northwestern Highway. The body will be at the funeral home until noon Thursday.

Mrs. George Hameline

LAPEER — Service for Mrs. George J. (Mary Jane) Hameline, 84, was held today in the Baird Funeral Home, with burial in Roseland Park Cemetery, Detroit. Mrs. Hamline died Monday in Lapeer County General Hospital.

Your PTA Is Planning:

Waterford Center School to Hear German Student

WATERFORD—Open house sponsored by the PTA will be held at 7:30 p. m. Thursday at Waterford Center School.

The annual book display will feature a variety of children's books which can be ordered by the visitors.

Guest speaker for the evening will be Horst Weinert, a German exchange student, who will speak on his impression of our educational system and how it compares with that of Germany. A discussion period will follow Weinert's speech.

Marcella Schalip, Doralene McNally, and Carole Roeser, a vocal trio, accompanied by pianist, Pat Yeiser will offer a number of musical selections.

Refreshments will be served by room mothers of fifth grade pupils.

Waterford Township

Thursday, Hudson Covert teachers will discuss methods and techniques used in teaching the basic subjects of the curriculum, starting at 7:30 p. m.

Auburn Heights

The PTA will meet Thursday at 8 p.m. at Auburn Heights School.

John W. Hirlinger, assistant manager of the Pontiac Chamber of Commerce and secretary of the Business Ethics Board, will speak and show a film on "Everybody's Business."

Refreshments will be served by second grade teachers and home room mothers.

Parents are asked to go directly to their children's rooms.

The business meeting will be at 8:15, followed by refreshments served by the first grade home room mothers. A nursery will be provided for children three years of age and over.

There will also be a bake sale, sponsored by the Girl Scout leaders.

Waterford Township

Donelson School PTA will meet Thursday evening at the school. Each room will hold "Open House" from 7:30 to 8:30 for parents to visit with the teacher and look at the work being done by their children.

The Library Club will sponsor a display of books from the Old Prof's Book Store and entertainment will be furnished by the Waterford High School Boys' Ensemble.

Refreshments will be served by the third grade mothers.

Seek Parking Space at Fisher Body Plant

Permission for Fisher Body Division workers to park back of curbs on streets near the Fisher Body plant was asked of the City Commission last night.

Harold A. Grant, president of Local 596 (UAW-CIO), told the Commission production was at a peak at the plant and the company is striving to purchase new property for expanded parking facilities.

In the meantime, he said, workers are parking between the curb and log boundaries of the company lot and are being ticketed daily by police.

It is a violation of city ordinance to park back of curbs.

Teenagers in Home After Court Hearing

Charged with vandalizing three Cass Lake summer homes, two Keego Harbor teenagers were taken to the Oakland County Children's Home yesterday after a preliminary Juvenile Court hearing.

They will await another hearing next Tuesday.

The boys, age 13 and 14, were caught by police Monday after a neighbor reported seeing them tearing shingles off the roof of one of the vacant dwellings.

The pair admitted entering the homes of Sam Borin, Joseph Lenhard and Louis Lumberg, all on Cass Lake Front. The three owners live in Detroit.

Furniture was slashed, radios broken, paint poured over a television set and dishes and glassware smashed throughout the homes. Walls were marred with lipstick and paint.

Exhibit of Photos Opening Friday at Kingswood

A one-man exhibit of photographic art by Harvey J. Croze opens Friday in the art galleries of Kingswood School Cranbrook, Bloomfield Hills.

Open to the public, the show lasts until Dec. 9.

President of the Contemporary Photographic Society of Michigan, Croze is also official photographer for the Cranbrook institutions.

On display from 9 a.m. to 5 p.m. Mondays through Fridays will be photograms, candid shots, large color reproductions, abstract pictures and montages.

Sign of Prosperity

SAGINAW (AP) — Another sign of prosperity:

About 425 persons have applied for residence in Saginaw's new 236-apartment federal housing project. But only about 100 of them are eligible for the low income dwellings. Most of the others make too much money — more than the $3,100 to $3,500 permitted.

Pressmen Protesting

KALAMAZOO (AP) — About 200 printing pressmen and helpers stayed away from their jobs at the Sutherland Paper Co. Tuesday night. Spokesmen for them said they were protesting the elimination of one man from each shift in a job reclassification.

A Lucky Sportsman

FORT SCOTT, Kan. (INS)—Phil Frick of Fort Scott, Kan., borrowed a rod and reel from a nearby farmhouse while duck hunting in order to retrieve a bird that fell into a pond after he had bagged it. He caught a bass on his first cast, the duck came in on the second.

Insurance Firm Completes Move

Michigan Life Opens in $1,250,000 Building at Royal Oak

ROYAL OAK — The Michigan Life Insurance Company has moved its headquarters from downtown Detroit to Royal Oak.

They are open for business on the top three stories of their great new $1,250,000 building at Coolidge and Thirteen-Mile roads.

The tremendous job of moving the firm, which started three months ago, and with as little interruption of "business as usual," was completed over the weekend.

The marble, glass, steel and concrete building is completely air-conditioned, with plenty of parking space.

The Huron Milling Company formerly of New York shares the second floor with Michigan Life.

A branch of the Wayne Oakland bank will occupy part of the first floor. Goodbody and Company, stockbrokers, will also maintain an office there.

An open house is planned for January.

Reluctant Shippers May Delay Seaway Work

MILWAUKEE (AP) — Construction of the Great Lakes-St. Lawrence Seaway may be delayed by a crackdown on shippers failing to comply with the federal "Dangerous Cargo" Act.

A coast guard spokesman told the Great Lakes Harbor Assn.'s convention yesterday that action will be taken in a few days against shippers in local ports who ignore the act regulating the handling of dynamite and other explosives.

The nation's most important deposits of chromite are in Montana.



Pontiac Press Photo

CLARKSTON SENIOR PLAY — Enacting an acrobatic scene from their forthcoming play "Past Imperfect" are (left to right) Clyde Kizer and Gary Robertson, and (standing) Kay Robinson and Valeria Hoyt. Play dates at Clarkston High are Thursday and Friday, Nov. 17-18.

Gideons and Auxiliary Will Meet on Thursday

WATERFORD — The Pontiac Camp of Gideon and Auxiliary will meet at 7:30 p.m. Thursday at the home of Mr. and Mrs. William Spence, 1034 Canterbury Dr.

Slate Annual Roll Call

DRAYTON PLAINS — The local chapter of the WCTU will have annual roll call at 1:30 p.m. Thursday, at the home of Mrs. L. G. Rowley, 6700 Williams Lake Rd.

Saturday Dances Held for Waterford Adults

WATERFORD TOWNSHIP—Dances are being held every Saturday night at the Waterford Community Activities Center on Williams Lake road. Modern, square and old time dances make up the program. Callers are Lee Kaines and Billie Farnum.

* * *

Free instruction in square dancing will be given from 8:30 to 9:30 Saturdays and the public is invited.

Slate Closed Meeting for Complaint Case

ROYAL OAK (AP) —A four-man Employe Relations Committee here has scheduled a closed meeting in City Hall Thursday night to determine whether its investigation of Fire Chief Clyde Wray is complete.

* * *

Ellery A. Laidlaw, a committee member, said the public and the press will be barred.

"We want to determine whether the committee has arrived at a satisfactory report on the matter," he said. "If not, we will have to hold additional hearings."

The committee is investigating complaints made against Wray, 53, by 30 of his firemen.

* * *

In a 12-page report the firemen charged Wray among other things with being "unkind to animals."

'Past Imperfect' Due This Week at Clarkston High

CLARKSTON — The seniors of Clarkston High School will present their class play, "Past Imperfect," in the high school auditorium, Thursday and Friday nights.

The three-act play tells the story of the stern mother and grandmother trying to control their average teenage children of today. A flashback in scene two reveals the not-so-perfect past of the mother. And in act three, all threads are tied together in a happy ending.

"Past Imperfect" is being directed by Gayle Engel, teacher.

Cast includes Bonnie Meyers, Valeria Hoyt, Kay Robinson, Buzz Neubacher, Rita Kunkle, Acey Hayes, Bill Shanks, Gary Robertson, Clyde Kizer, Ronald Johnson, Betty Anderson and Nathan Riffle.

Proceeds of the presentation will go toward the senior class trip to Washington, D.C., planned for May.

Curtain time Thursday is at 7:20 p.m., and Friday, 8:20 p.m.

Deborah Society Names Officers

WATERFORD TOWNSHIP—The Deborah Missionary Society of the Lakeland United Presbyterian Church met recently at the home of Mrs. Roy Lambert, 7289 Williams Lake Rd. and an election of officers was held.

The officers who will take office in January are Mrs. Vernon Lockert, president; Mrs. Glenn Nelsey, first vice-president; Mrs. T. Nelsey, second vice-president; Mrs. Leo Currin, recording and corresponding secretary, and Mrs. Alex Warnock, treasurer.

Also, Mrs. Jack Spencer, efficiency and literature secretary; Mrs. Cyril Newman, thank offering and prayer group secretary; Mrs. Robert Cranick, temperanre and reform secretary; and Mrs. Charles Matthews, project chairman.

Detroit Motorist Held for Reckless Driving

Detroiter Clifford Gleason, 38, is in Oakland County Jail awaiting trial for reckless driving after a collision yesterday on U.S.10 near Walton Boulevard.

Gleason, who admitted to State Police that he had been drinking, was driving a car which collided with a semi-trailer driven by Leon McKeeber, 27, of Detroit.

Slate Swiss Bazaar at Ortonville

By MARTHA LEWIS
Press Correspondent

ORTONVILLE—A bit of Switzerland will be brought to this vicinity Nov. 17, when the Ortonville Women's Club sponsors its "Swiss Bazaar" at Masonic Hall.

* * *

Invitations have been issued to area organizations and hundreds are expected to browse among displays of wood carvings, music boxes, miniature cowbells and figurines of peasantry.

There will also be linen scarves and handmade handkerchiefs; the Tobler chocolate for which the people of the Alps are famous, and a variety of note cards and gift wrappings.

There will be something for everyone, including a toy display, say the sponsors, and "every article is an authentic work of Swiss art."

TO DON COSTUME

Mrs. B. L. Hamilton and Mrs. LaVern Boutell, bazaar managers, will be in costume to greet the guests.

Hostesses to greet guests and clerks to serve will attempt to assist all with an air of old-world friendliness. Tea will be served, along with Mailanderli and Totenbeinli cookies made from Swiss recipes.

* * *

Members of the club have set bazaar hours from 2 until 9 p.m., to make it convenient for men to shop, as well as women.

TV, Granny May Cause Some Children's 'Colds'

HOUSTON (AP) — Television and grandmothers could be indirect and innocent causes of recurrent "colds" in some children, the Southern Medical Assn. was told today.

* * *

Many kids watch TV while "lying on a rug," and mold and dust from a rug can touch off an "allergic" type cold in children sensitive to such material, Dr. Almon F. Halpern of Dallas told the group's 49th annual convention.

He said chemicals are available for spraying rugs and overstuffed furniture in the TV room, and these can "quite effectively control" harmful airborne materials.

* * *

As for grandma, he said while she might be up and around and apparently "healthy," she might also have chronic bronchitis which could make her a "healthy carrier" of germs which her grandchild could catch.

Halpern, speaking of certain children of preschool age who get a respiratory infection "about once a month," put it this way:

"The presence of a 'healthy' individual in the child's environment may be the sole cause of a recurring acute respiratory infection.

"This person may be a mother with a 'chronic sinus,' a grandmother with a chronic bronchitis, or an older sibling (brother or sister) who attends schools and who has frequent colds.

"In some instances we have had to treat the entire family with vaccine or sulfadiazine prophylactically before successfully controlling the child's infection."

He said the "vaccine" referred to is the so-called "cold shot" vaccine which includes various types of bacteria.

Brothers-in-Law Hurt as Car Strikes Tree

Brothers-in-law Ralph Enix, 26, of 249 S. Telegraph Rd., and Fowler L. Hatfield, of Jacksboro, Tenn., were injured when their car hit a tree early today.

Enix told police that the car ran off the road when he failed to make a turn at N. Johnson Ave. and Elizabeth Lake Ave.

Benefit Dance Slated at St. Andrew's Hall

ROCHESTER — A pre-Advent dance will be held at St. Andrew's Church Hall on Saturday, Nov. 26. Proceeds of the dance are to be used for the purchase of school playground equipment.

Jesse White will call for the square dances, and music will be provided by a local orchestra.

At 10 p.m. the Arthur Murray Studios of Birmingham will present Irene Novak and George Gage in an exhibition of Cha Cha and South American dances. Skilled in the art of South American dancing the couple will gladly demonstrate other numbers upon request.

Tickets may be obtained at the door. An anonymous donor has supplied the dance committee with prizes. Dancing will be from 9 until 1 o'clock.

Public attendance is invited.



"You understand Mr. Baker, I want this loan to be strictly confidential!"

Buckner Finance

You Can Park at Our Door!

4512 Dixie Hwy.. Drayton Plains

OR 3-1221

Other Offices: Pontiac—Walled Lake—Utica

Sensational NEW

TOILET BOWL MOP

When you buy this Sensational NEW SNO-BOL toilet Mop

ONLY $1.49

GET **FREE** THIS BOTTLE OF SNO-BOL LIQUID TOILET BOWL CLEANER



Available in 3 Colors
- PINK
- IVORY
- BLUE

SNO-BOL

Pine Scented

safe • quick • easy • ECONOMICAL

✓ OPENS STUBBORN DRAINS

✓ CLEANS COPPER, GLASS, TILE, EARTHENWARE

✓ REMOVES RUST SPOTS

✓ DEODORIZES

✓ SAFE IN SEPTIC TANKS

✓ HAS SUDSING ACTION

Long-Lasting—Won't DRIP—RUST or SCRATCH

Now you can use this tested Sno-Bol Mop to clean toilet bowls quickly. The sanitary sponge mop fits in its own plastic container. Squeezes dry easily. Leaves no rancid odors.

The Sno-Bol Mop is designed to reach up under the rim of the bowl, and clean easily with powder or liquid cleaners. Holds the cleaner . . . doesn't waste it.

This Sno-Bol Mop eliminates scratching. It has no wires or bristles . . . no parts to rust. *No more dripping.* You don't need a bulky container to hide this toilet mop. No pads or parts to replace. Outlasts ordinary brushes and mops.

Guaranteed to wear One Year

Ideal for Auto Windshields—Bathtubs—Windows

Copyright 1955, SNO-BOL CORP.

TRY THIS SNO-BOL MOP FOR SPECTACULAR RESULTS

COME SEE COME SAVE AT A&P!

A&P

Come see the wonderland of festive foods... at A&P's low prices... and

Realize bountiful SAVINGS!

Order Early . . . Be Overjoyed Later! PICK YOURS FROM A&P's THANKSGIVING TURKEYS!

Customers' Corner

Help Your Budget Celebrate Thanksgiving!

You're probably planning your menu this week for Thanksgiving Day. Chances are you're figuring, too, whether your budget can take the strain of "all-out" entertaining.

Well, it's traditional with most families to make Thanksgiving dinner bountiful. And may we add, it's traditional with millions of American families to let A&P supply them with their Thanksgiving turkey and all the "fixins" for this grand occasion.

You see, it's not just the big items on your menu that add up so, it's the many, many little things that help to make it festive. And that's where A&P can help you with its low prices on everything in every department. Result? Your total bill will be lower! Come let your budget celebrate Thanksgiving by shopping at A&P!

CUSTOMER RELATIONS DEPARTMENT
A&P Food Stores
420 Lexington Avenue, New York 17, N. Y.



Better Butter-Baked Turkeys Result with
A&P's FAMOUS BUTTER
SUNNYFIELD Our Finest Quality LB. 65c
SILVERBROOK Fine Quality LB. 63c

YOU CAN PUT YOUR TRUST IN "Super-Right" Quality* MEATS!

OVEN-READY TURKEYS

4 TO 8 LBS.	11 TO 15 LBS.	18 LBS. AND UP
LB. 55c	LB. 53c	LB. 43c

SUNNYBROOK LARGE GRADE "A"
Fresh Eggs . . . DOZ. 65c

AMERICAN PROCESSED CHEESE FOOD
Ched-O-Bit . . 2 LB. LOAF 69c

Sharp Cheddar	NEW YORK TANGY	LB.	69c
Swiss Cheese	WISCONSIN	LB.	59c
Kraft's Jar Cheese	FOUR VARIETIES . . . 2	5-OZ. JARS	49c
Cream Cheese	KRAFT'S PHILA. 2	3-OZ. PKGS.	29c
Mel-O-Bit Slices		8-OZ. PKG.	27c
Risdon's Cottage Cheese	OLD FASHIONED	1-LB. CTN.	19c

DRIED FRUITS AND NUTS

A&P BRAND—SEEDLESS
Raisins . . . . 2 15-OZ. PKGS. 35c

Sun Maid Currants	2	11-OZ. PKGS.	39c
Sun Sweet Prunes	MED. SIZE	2-LB. BOX	57c
Bordo Dates		16-OZ. PKG.	33c
A&P Apricots		11-OZ. PKG.	49c

Durkee's Topping	MARSHMALLOW FLUFF	7½-OZ. JAR	25c
Gerber's Baby Food	STRAINED 5	5-OZ. JARS	47c
Heinz Ketchup	 2	14-OZ. BOTS.	49c
Wesson Oil	PT. BOT. 35c . . .	QT. BOT.	69c
Heinz Cider Vinegar	. . .	32-OZ. BOT.	33c
Spry Shortening	1-LB. CAN 33c	3-LB. CAN	85c
Red Heart	DOG FOOD 3	16-OZ. CANS	49c
Bab-O	SCOURING POWDER 2	14-OZ. CANS	25c

ONE CENT SALE
Sweetheart Soap REG. SIZE 4 FOR 26c 4 BATH SIZE 37c

Ivory Flakes	REG. PKG. 30c . . .	GIANT PKG.	72c
Dreft	15-OZ. PKG. 30c	10c OFF ON GIANT PKG.	62c
Spic and Span	REG. PKG. 25c . .	GIANT PKG.	79c
Lux Soap	BATH CAKES 2 FOR 25c 3	REG. CAKES	26c



"SUPER-RIGHT"—WHOLE OR RIB HALF
Pork Loins . . . LB. 39c

Pork Loins	"SUPER-RIGHT" 7-RIB PORTION	LB.	29c
Pork Chops	"SUPER-RIGHT" CENTER CUTS	LB.	69c
Pork Sausage	"SUPER-RIGHT" FINE FLAVOR . . .	LB. ROLL	27c
Smoked Hams	"SUPER-RIGHT" SHANK PORTION . . .	LB.	45c
Leg O' Lamb	"SUPER-RIGHT" GENUINE SPRING	LB.	67c

"SUPER-RIGHT" BLADE CUT
Chuck Roast LB. 39c

Beef Roast	"SUPER-RIGHT" ARM OR ENGLISH CUT	LB.	49c
Round Steaks	"SUPER-RIGHT" CHOICE CENTER CUTS . .	LB.	79c
Beef Rib Roast	"SUPER-RIGHT" FIRST 5 RIBS . . .	LB.	65c
Allgood Bacon	SLICED	LB. PKG.	37c
Super Right Bacon	FANCY SLICED	LB. PKG.	43c

CAP'N JOHN'S
Fantail Shrimp 10-OZ. PKG. 49c

Fish Fillets	CAP'N JOHN'S COD, HADDOCK, OCEAN PERCH	LB.	39c
Fresh Oysters	CAP'N JOHN'S STANDARDS	PT. CTN.	89c
Fish Sticks	CAP'N JOHN'S HEAT AND SERVE . . 3	10-OZ. PKGS.	1.00
Halibut Steaks	. . . . .	LB.	39c



37 MORE FAMOUS BRAND GROCERY ITEMS REDUCED THIS WEEK . . . adding up to 190 prices cut since September 1st.

Iona Bartlett Pears 3 29-OZ. CANS 89c

PILLSBURY'S
Pie Crust Mix 2 9-OZ. PKGS. 31c

Betty Crocker Bisquick	. .	40-OZ. PKG.	39c
Libby's Peas	GARDEN SUGAR 2	16-OZ. CANS	33c
Del Monte Spinach	. . . 2	16-OZ. CANS	31c
A&P Sweet Potatoes	VACUUM PACKED 2	18-OZ. CANS	39c
Libby's Corn	WHOLE KERNEL . . . 3	16-OZ. CANS	41c
Whole White Potatoes	3	16-OZ. CANS	28c

ANN PAGE
Mayonnaise QT. JAR 49c

Baker's Cocoa	4 IN 1 . . .	16-OZ. CAN	45c
Minute Tapioca	. . . . .	8-OZ. PKG.	27c
Sunnyfield Wheat Puffs	2	8-OZ. PKGS.	29c
Skippy Peanut Butter	SMOOTH CRUNCHY	13-OZ. JAR	41c
Mushroom Sauce	CHEF BOY-AR-DEE 2	8-OZ. CANS	29c
Swift's Prem	. . . . .	12-OZ. CAN	37c
King Size Tide	. . . . .	PKG.	1.20

ANN PAGE

Hellman's French Dressing		8-OZ. BOT.	22c
Ann Page Pepper	BLACK GROUND	4-OZ. TIN	29c
Minute Rice	. . . . .	16-OZ PKG.	39c
Spaghetti	ANN PAGE, TOMATO AND CHEESE SAUCE 2	20½-OZ. CANS	29c
Baker's Cocoanut	. . . . .	8-OZ. PKG.	25c

HEAVY WAXED PAPER
Cut Rite . . 2 125-FT. ROLLS 49c

Vlasic Horseradish	PLAIN OR POLISH 2	5-OZ. BOTS.	31c
dexo Shortening	A&P's OWN PURE VEG. 3	LB. CAN	69c
White House Milk	EVAP. 6	TALL CANS IN CTN.	69c
Sultana Fruit Cocktail	. . 3	30-OZ. CANS	1.00
Apricot Nectar	HEART'S DELIGHT	46-OZ. CAN	42c
Argo Corn Starch	 2	1-LB. PKGS.	25c
Windex	WINDOW CLEANER 2	6-OZ. BOTS.	29c
Spratt's Dog Biscuits	. . .	13-OZ. PKG.	21c

LOOK FOR THESE TAGS REDUCED Values Leaders! THEY MARK THE "VALUE LEADERS"

A&P "Super-Right" MEATS

*Because meat represents about 25% of your food budget, it's important to know . . . A&P's "Super-Right" Quality is a reliable standard of top meat value.

"Super-Right" assures you that whatever you choose at A&P is *Quality-Right . . . Controlled-Right . . . Prepared-Right . . . Sold-Right* and *Priced-Right*.

BAKING NEEDS

SUNNYFIELD
Flour . . . . . 25 LB. BAG 1.69

Soft-as-Silk	CAKE FLOUR 2	LB. PKG.	36c
Nestle's Morsels	. . . . .	12-OZ. PKG.	39c
Cake Mixes	SWANSDOWN WHITE, YELLOW OR CHOCOLATE 3	PKGS.	79c

Hi Ho Crackers	SUNSHINE	1-LB. BOX	35c
Breast O' Chicken Tuna	FANCY . . .	7-OZ. CAN	39c
Milani's 1890 French Dressing	. .	6-OZ. BOT.	29c
Burnett's Color Kit	. . . . .	EACH	25c
Junket Powder	FOR PUDDING	PKG.	11c
Hekman Butter Cookies	. . . . .	10-OZ. PKG.	29c
Kitchen Charm Wax Paper	. . 2	100-FT. ROLLS	37c
Giant Size Surf	. . . . .	PKG.	59c
Bright Sail Bleach	. . . . .	½-GAL. BOT.	27c
Sani Flush	. . . . .	22-OZ. CAN	23c
Scouring Pads	BRIGHT SAIL 2	12-PAD PKGS.	33c

FROZEN FOOD BUYS TO SAVE YOU MONEY!
CHICKEN, TURKEY, BEEF, APPLE OR CHERRY
Libby's Pies 4 FOR 79c

Libby's Orange Juice	 5	6-OZ. CANS	83c
Libby's Strawberries	 4	10-OZ. PKGS.	99c
Libby's Peas	 2	10-OZ. PKGS.	39c
Libby's Squash	 2	14-OZ. PKGS.	33c

CAPE COD, EARLY BLACK
Fresh Cranberries . . . 2 16-OZ. BAGS 33c

FLORIDA, SWEET JUICY
Oranges . . . 8 LB. BAG 49c

Delicious Apples	MICHIGAN GROWN . . 4	LBS.	49c
Maine Super Spuds	 10	LB. BAG	49c
Idaho Potatoes	FINE FOR BAKING 10	LB. BAG	59c
Yellow Onions	MICHIGAN GROWN . . . 3	LB. BAG	29c

FLORIDA MARSH SEEDLESS
Grapefruit 8 LB. BAG 49c

Brussels Sprouts	. . . . .	QT. BOX	29c
Anjou Pears	 2	LBS.	39c
Imported Chestnuts	. . . . .	LB.	19c
Salted Peanuts	VIRGINIA EXCELL BRAND . . .	16-OZ BAG	39c



Over ⅔ Fruits and Nuts
JANE PARKER
Fruit Cake

1½ LB. CAKE	3 LB. CAKE	5 LB. CAKE
$1.45	$2.79	$3.99

Giant Jelly Roll	JANE PARKER FOOT LONG . .	ONLY	49c
Dinner Rolls	REGULAR 17c DOZ. VALUE, NOW 2	DOZ.	25c
Lemon Pie	DOUBLE CRUST 8-INCH SIZE	ONLY	39c
White Bread	SAVE UP TO 6c A LOAF	1½-LB. LOAF	17c
Spice Drop Cookies	 2	PKGS. OF 24	25c
Caramel Pecan Rolls	. . . . .	PKG. OF 9	33c

✓ memo to the Thanksgiving cook:

Handy to hang on your kitchen wall, with EVERYTHING you want to know (or remember!) about roasting the turkey. Seven stuffings for birds from 8 lbs. to 25 lbs. Mince and pumpkin pie. Three cranberry recipes. Cut it out and save it for Christmas, too. A Woman's Day Kitchen feature in the November issue of

woman's day 7¢ NOW ON SALE
THE A&P MAGAZINE

All prices in this ad effective thru Sat., Nov. 19th

AMERICA'S FOREMOST FOOD RETAILER . . . SINCE 1859
A&P Super Markets
THE GREAT ATLANTIC & PACIFIC TEA COMPANY

Wolverines 'Sight-In' Weapons for OSU Clash

ANN ARBOR (AP) — Michigan's Bennie Oosterbaan, aiming at football's juiciest target, has given his Wolverines firing practice at Ohio State's Buckeyes and their "one man gang."

For the 2nd straight week and the 2nd time since the season began, Oosterbaan put his squad through a scrimmage session yesterday. Last week it paid off in a 30-0 victory over Indiana. This week there is much more at stake—the undisputed Big Ten title, a trip to the Rose Bowl and a victory of vengeance over old rival Ohio State.

It was the Buckeyes and their All-America, Howard (Hopalong) Cassady, who smashed Michigan, 21-7, in the season finale last year, squeezing the Wolverines out of a title tie and a chance at the bowl.

Most of the Michigan squad remembers that Ohio victory. Even those who don't have already received academic schooling on what to expect from the rugged, fast Buckeyes.

Matt Patanelli, the Michigan assistant coach who scouted the Buckeye victories over Iowa and Indiana, warned that incentive will not be enough this week.

"Cassady is all they say he is," Patanelli said grimly, "and more. He is the greatest back in the country."

"But," Patanelli added quickly, "he's not alone—take a look at that line, guard Jim Parker, tackle Frank Machinsky and center Ken Vargo."

Patanelli described the other Ohio horses as Jim Roseboro, Don Vicic and Frank Ellwood.

Ellwood, the Buckeye quarterback, is the 2nd highest scorer to Cassady's 13 touchdowns. He scored five TD's while directing the Ohio team, but curiously enough he hardly ever passes.

"They haven't thrown a pass in their last two victories," Patanelli said "but that's no guarantee they won't throw against us."

Roseboro took over the right halfback slot from Jerry Harkrader, who hurt his ankle early in the season. Now, even though Harkrader has improved, he's finding it difficult to keep Roseboro out of the lineup. Roseboro is Ohio's 2nd most potent ground gainer behind Cassady.

Although their yardage averages are about the same at six a try, Cassady is used almost twice as much as Roseboro or any other player on the team.

Cassady's signal has been called 133 times and he has powered for 812 yards.

Besides hardly ever passing, the Buckeyes hardly ever fumble, either.

"I don't know how you would explain the fact that they don't fumble, except to say that they're a well schooled team and don't make mistakes," Patanelli said.

The Buckeyes have the lowest fumbles made and fumbles lost averages in the Big Ten.

With 168-pound Leo Brown at right end, the Buckeye line averages 208 pounds — but without Brown the other six 1st string Buckeyes average 215 pounds largely because of Parker's 248-pound frame.

"They're not only big, but they're fast," Patanelli said, "and little Leo Brown just ties them up with quickness."

Wins 41 Straight
Unbeaten Football Team Finds Schedule Trouble

EAST ST. LOUIS, Ill. (AP)—Forty-one straight football games without a defeat—a streak one of the best in the nation — have produced some problems for the East St. Louis High School.

* * *

It's becoming more difficult each year to schedule games. "It's tremendous the way they stay away from us," said Fred Cameron, head coach.

* * *

Pupils have adopted "a ho-hum attitude" toward winning. It takes a powerhouse opponent to draw a large crowd at home games. Most of the 1,460 pupils can't even remember when the Flyers last lost a game—to nearby Belleville High on Thanksgiving Day, 1951. Belleville, unbeaten in nine games this year, takes on the Flyers this Thanksgiving Day, too.

* * *

One tie mars the record. That was a 12-12 contest this year against St. Louis University High, described by Wirt Downing, the principle here, as "the best team in St. Louis, possibly in Missouri."

The victory string began under Downing, who retired as head coach and became principal this year. Cameron, his assistant for nine years, became the head coach.

Downing played under Don Faurot, now the University of Missouri coach, when Fanrot was at Kirksville, Mo., State Teachers. The Flyers use the split-T formation originated by Faurot.

* * *

But the coaches here have never hesitated to change formations to suit the material at hand. Downing thinks many high school coaches make a mistake in trying to fit players into some orthodox style of play.

Oregon State Can Grab PCC Title Saturday

USC Must Beat UCLA; Uclans Still Choice for Rose Bowl

CORVALLIS, Ore. (AP) — Oregon State, an inexperienced and seemingly innocent entrant in the Pacific Coast Conference football race this year, has a chance to make off with the conference championship Saturday.

But almost no one expects the Rose Bowl to result. The title alone would be enough of a surprise.

What the Staters need to get the title is a victory over arch-rival Oregon at nearby Eugene while Southern California co-operates by spilling mighty UCLA.

* * *

That would close conference play, giving Oregon State a 6-1 record and a percentage point advantage over UCLA and its 5-1 record. Then the nine conference schools will vote on which team to send to the Rose Bowl. Usually that is the champion. But it does not have to be. The schools can be expected to vote for the strongest team, and looming large is the 38-0 defeat UCLA handed Oregon State earlier in the year.

In addition UCLA has a more impressive season record of 8-1. Oregon State has a 6-2 season record.

* * *

Even that record is a surprise, for the Staters last year lost 8 of 9 games and looked particularly inept as UCLA walloped them, 61-0.

Among the reasons for the upsurge is a man who watched from the UCLA bench as Oregon State went under last year. He is Tommy Prothro, 34, backfield coach at UCLA from 1949 until he accepted the head coaching job at Oregon State this year.

Once at Oregon State, Prothro changed the team to a UCLA-type single-wing.

* * *

Prothro says the big thing is the spirit the players have generated, but he could very well mention some more tangible assets—John Witte, Joe Francis, Sam Wesley, Bob DeGrant and Wayne Fournier, to name a few.



AP Wirephoto

FORGETS FOOTBALL — Lynn Beightol, 20-year-old Maryland quarterback, relaxes at home in College Park, Md., with one-year-old Larry while his wife and Bonnie, 3, take time out with a book. Beightol who led his team to victory last Saturday over Clemson, has taken over the No. 1 spot because of the illness of the undefeated Terrapins' ace quarterback Frank Tamburello, now a patient in a Baltimore hospital. It was announced yesterday that Maryland, rated No. 2 in the latest Associated Press poll, has been picked to play in the Miami Orange Bowl Jan. 2.

Pioneers Top Prep Team; Maples Ranked 5th Best

Amazing Ann Arbor, which seemingly has forgotten how to lose a football game, today was acclaimed the No. 1 team in the final Associated Press high school poll of the season.

With the fall of Bay City Central, coach Hank Fonde's Pioneers drew overwhelming support from the state's high school football writers and sportscasters.

Ann Arbor received 21 of the 26 first-place votes in the final balloting of the season.

On a basis of 10 points for a 1st-place vote, 9 for 2nd and so forth, Pioneers polled 253 points to 224 for runnerup Grand Rapids Catholic Central.

Bay City Central, which had held the No. 1 position for four straight weeks, toppled into 3rd place following its 13-12 upset to Flint Central.

Flint Central moved up to 4th place by virtue of its shocker over Bay City.

Rest of the top ten consisted of Birmingham, Muskegon Heights, Jackson, Dearborn Fordson, Lincoln Park and Battle Creek.

Second ten was composed of Niles, Muskegon, Saginaw Arthur Hill, Alpena, Kalamazoo, East Detroit, Royal Oak and Flint Northern, Grosse Pointe and Muskegon Catholic Central and Midland.

Ann Arbor now has a 52-1-2 record under Fonde. The lone defeat was to Toledo Scott by a 12-7 score in the 1st game of the 1951 season.

Since then, however, the Pioneers have rolled through 38 games without a loss—the state's finest Class A record.

22 Awarded Honors After Taking Tests

Approximately 22 roller skaters successfully passed proficiency tests in 10 events last night at Rolladium rink, and earned the fololwing awards:

Bronze bar dance: Fred McGuire, John Beeding, Rollo Freese, Kurt Kuhne and Carl Grassi; bronze medal dance: Carylsue Evanoff, John Beeding, Judy Fidler, John Foracker; silver bar dance: John Beeding, Carol White, Marvin Perkins, Charlene Gaffney; silver medal dance: Carolyn Sue Hedger, Lynda Wright, Ricky Martins; gold bar dance: Tom Obie;

Other awards were: bronze bar figure: Joanne Moss, Gail Ensminger, Rollo Freese, Merry Lee Mussen, Marvin Perkins; bronze medal figure; Karen Swanson; bronze bar singles; Gail Ensminger; silver bar singles; Carylsue Evanoff; gold bar singles: John Matejec.

When Nashua won Hialeah's 1955 Flamingo Stakes it started him on his way to a record — seven $100,000 victories in one year.

Kaline Happy Over Choice as Top Soph

"Flattered" He Was Compared to Musial and Williams

BALTIMORE (AP)—Al Kaline, a modest and never very talkative youngster, had only one thing to say when told yesterday he had been picked as the American League's Sophomore of the Year.

"I'm very happy."

It was quite a speech for the brilliant young Detroit outfielder who led hitters in both major leagues with a thumping .340 average.

* * *

He banged out 27 homers, drove in 102 runs and was the only major leaguer to collect 200 hits, it was noted by members of the Baseball Writers Assn. of America who selected him.

Kaline said he was particularly flattered that he had been compared to Ted Williams and Stan Musial in the announcement.

* * *

The slim right-hander learned of his selection after he returned to his Baltimore home from a hunting trip in the nearby area.

Rather than discuss himself, Kaline viewed American League prospects for next year and predicted another close race.

He said with improved pitching fifth-place Detroit would be up with the leaders next year.

Ameche Still Tops in NFL Net Yardage

Rushing Lead Cut by Howie Ferguson of Green Bay

PHILADELPHIA (AP) — Howie Ferguson, the Green Bay Packers veteran running mainstay, cut sharply into the ground-gaining lead of Alan Ameche, the Baltimore Colts' fullback, National Football League statistics showed today.

Ameche is still the top man in the league with 707 yards gained on 142 carries for a 5-yard average per carry. Ferguson has gained 633 yards on 128 attempts for a 4.9 average and during the last two weeks has cut Ameche's lead from 194 to 74 yards.

Third place in the ball-carrying department is held by defending champion Joe Perry of San Francisco with 541 yards.

Another challenge popped up in the passing department where Eddie Brown of the Chicago Bears has bounded from 4th to 2nd place. Otto Graham, Cleveland Browns ace who was throttled by the Philadelphia Eagles, keeps the lead with 108 attempts, 58 completions for 987 yards and five touchdowns. Brown has thrown 118 times, completed 64 for 1,016 yards and five touchdowns.

Graham's completion average is .537 per cent and his average gain per pass 9.14 yards. Brown has a .542 completion average but his passes averaged only 8.61 yards per toss.

Tom Fears, veteran Los Angeles end, jumped all the way from 7th to 1st place in pass catching with nine nabs for a total of 36, one more than Harlon Hill of the Bears. Billy Wilson of San Francisco and Pete Pihos of Philadelphia.

Doak Walker of Detroit took over the scoring leadership with 69 points.

Norm Van Brocklin of Los Angeles retained the best punting average for the sixth straight week with a 46 yard average.

Swink Gets 'Best Back' Vote

The Associated Press

Jim Swink of Texas Christian, latest of the many storied backfield aces to emerge in the Southwest Conference, today was named The Associated Press Back of the Week.

If the 6-1, 180-pound junior halfback from Rusk, Tex., had any detractors he did a great job of of sending them sprawling last weekend in his one-man show against Texas. The Horned Rogs, closing in on the Cotton Bowl, didn't need any more than Swink to bring the ambitious Longhorns back to earth.

* * *

It was a 47-20 game and Swink went across for four touchdowns. Only one was commonplace, coming on a 1-yard plunge. The others were true Texas spectaculars — with Swink swinging along on runs of 62, 57 and 34 yards. In 15 plays, he piled up 235 yards—the top one-game total of the season for major college play.

Among other things, he also booted two conversions, giving him a total of 26 points for the game as TCU handed Texas its worst conference whipping of all time.

* * *

Jim also hauled two kickoffs back 33 yards. He returned a punt 13. On defense, he intercepted one pass, broke up two others and made two unassisted tackles.

All this was accomplished in 39 minutes playing time.

TCU Coach Abe Martin, who's had to come up with new adjectives for Swink each week, didn't have any doubts that it was the "greatest exhibition of ball carrying I ever saw."

* * *

Hard-hit Ed Price of Texas termed Swink "one of the best, if not the best, backs in the country. His performance not only was the greatest individual show I have ever seen, but also the best I've ever heard of."

Last weekend's game afforded great opportunities for many backs but none approached Swink's brilliance.

Among other receiving nominations from observers across the nation were Oklahoma's Tommy McDonald, Maryland's Ed Vereb, Washington's Steve Roake, UCLA's Kim Decker, Oregon State's Sam Wesley, Ohio State's Howard (Hopalong) Cassady, Arizona's Art Luppino, Hardin-Simmons' Chuck Massegee, Virginia Tech's Billy Cranwell, Princeton's Royce Flippin, Texas A&M's Lloyd Taylor, and Arkansas' Preston Carpenter.

U of M in Top Shape, OSU Is Ready, Writers Told

DETROIT (AP)—Nobody wanted to be heard loud and strong, but there were lots of mumbles at the Michigan Football Assn. meeting yesterday about the Rose Bowl, its trials and its tribulations.

Everyone knew the situation: If Michigan is beaten or tied by Ohio State Saturday, Michigan State goes West. If not, Michigan goes.

Under his breath, Bill Snypp, Ohio State publicist, will tell you:

"Sure, I think we're going to beat Michigan. Our club has been getting stronger each game and last week we played the best game of the season. A short while ago no one thought we had much of a chance against Michigan, but that feeling has completely changed now. We've been getting better while Michigan has been hanging on a good part of the season.

Then, Les Etter, Michigan's publicist, says:

"Our club will be in the best shape it has been all season for the game Saturday. We know what trouble Ohio State can give us but we have the advantage of being at home and that means a lot."

Fred Stabley, Michigan State's publicist, asked to talk about his team's game Saturday with Marquette, said:

"I've heard there's another game Saturday. I expect 45,000 fans in East Lansing and 45,000 radios. We've got a ban on radios in Macklin Stadium, but I'd sure like to see the police keep them out this Saturday."

"Those radio fans won't have to look for a station to find the Michigan game," mused Etter. "There are 16 stations and Mutual and NBC networks picking it up."

"We've got five special trains coming up from Ohio," said Snypp, "and they'll carry some 4,000 rooters."

Leading Driver Is Suspended

Safford Placed Under Ban in NY, His Horses Barred From Tracks

NEW YORK (AP)—George P. Monaghan handed out more penalties in his continuing investigation of harness racing yesterday and then ridiculed as "absurd" a report that he was ready to resign as state commissioner of the sport.

* * *

Topping the list in the latest cleanup was the suspension of Frank Safford, a leading driver and owner, until June 1, 1956. Safford's horses, 20 trotters, were barred from New York tracks for the same period in the action.

* * *

Monaghan, one-time New York City police and fire commissioner and assistant district attorney, said Safford had "testified falsely under oath" and had associated with a known gambler."

The "gambler" was identified by Monaghan as Byron (Doc) Evans of Yonkers, N. Y. Evans was barred from New York tracks for life by the commissioner, who said Evans' gambling record "dated back to 1935."

* * *

It was the second time in a year that Monaghan has set down Safford, who is from Southern Pines, N. C.

Doak Sees Play Getting Dirtier

Backs Graham's Stand That Something Should Be Done About It

DALLAS (AP)—Doak Walker, former Southern Methodist All-America and now a Detroit Lions star, says that dirty football is increasing in the National Football League.

* * *

In a telephne conversation with the Dallas Times Herald yesterday, Walker said he had to agree with Otto Graham, quarterback for the Cleveland Browns, that dirty playing is on the increase.

"I agree with Graham that something should be done about it," he said.

* * *

Walker said that there are a few more players using dirty tactics this year and that it was usually the same players week after week that engage in it.

Walker urged that referees oust dirty players from the game and said that suspension or a heavier fine would help eliminate unsportsmanship-like tactics on the gridiron.

Gotham Racing Shows Decrease

NEW YORK (AP)—The New York racing season, which ended yesterday, showed a slight decrease in betting and attendance from 1954 figures while neighboring New Jersey reported an increase.

The '55 betting total in New York was $355,649,464, down 2.2 per cent from the $363,255,993 wagered last year in one less day of racing.

Attendance for this year was 4,288,409, a 2.9 slip from '54.

In New Jersey, the year's business at the betting windows was $260,838,133, an increase of more than 4 million over a year ago. Despite a hot summer and fall storms, attendance was up about 14,000 over '54 with a total of 2,868,296.

In Maryland, a 23.7 per cent increase was reported in betting at Laurel, which closed yesterday. The total was $16,633,905 for the 15-day meeting.

TODAY'S PRO BASKETBALL

EASTERN DIVISION	Won	Lost	Pct.
New York	4	1	.800
Philadelphia	3	1	.750
Boston	2	1	.667
Syracuse	2	2	.500
WESTERN DIVISION			
St. Louis	2	1	.667
Rochester	2	3	.400
Fort Wayne	1	3	.250
Minneapolis	1	5	.167

TODAY'S SCHEDULE
No games scheduled
TUESDAY'S RESULT
St. Louis 121, New York 95
THURSDAY'S SCHEDULE
Fort Wayne vs. New York at Syracuse
Minneapolis at Syracuse
Boston at Philadelphia

OSU May Call on Soph to Start Against U-M

COLUMBUS, Ohio (AP)—With regular right halfback Jerry Harkrader definitely out of Ohio State's season finale with Michigan Saturday, and his running mate, Jim Roseboro, a doubtful starter, all eyes are turned toward a 199-pound sophomore from Toronto, Ohio.

Reserve halfback Don Sutherin's presence in the Ohio State football picture took on greater significance as the Bucks got their first mid-week workout of the year in Ohio Stadium yesterday.

Sutherin, often referred to by coach Woody Hayes as "a hard nose who has the possibilities of being a real football player," could see considerably more action than he has in the past, although Hayes is hesitant to admit it.

Sutherin, in previous games, has been used primarily to take advantage of his punting and kickoff abilities. With limited experience at both halves and at the fullback post this season, he stands a chance of a starting assignment against the Wolverines. However, he has yet to carry the ball in a college game.

Name Werket, Henry to Lead U.S. Skaters

ST. PAUL, Minn. (AP)—John Werket of Minneapolis and Ken Henry of Chicago will lead the U. S. Olympic speed skating team in 1956 for the second time.

Co-captains of the team in 1952, Werket and Henry were renamed to their posts today by Manager Herb Schwarz, St. Paul, and Coach Dell Lamb, Milwaukee.

Hamner Operated On to Cure Arm Ailment

PHILADELPHIA (AP) — Granny Hamner underwent an arm operation yesterday to cure a condition that cut his effectiveness this past season for the Philadelphia Phillies.

Hamner, the National League All-Star second baseman in 1954, fell from a .299 batting average that year to .257 last season. In addition, his fielding was hampered by the condition, described as a frayed tendon in his left arm.

Frosh to Try Again

EAST LANSING (AP) — An intersquad game scheduled by the Michigan State freshman team yesterday was postponed by a downpour of rain.

Weather permitting, the freshmen will play a full-length game this afternoon (at 3:30 p.m.) in Macklin Stadium.

There are 5 Sports Pages in today's Pontiac Press

Golden Gloves Boxers Sought for Workouts

All amateur boxers wishing to participate in Golden Gloves competition are urged to begin training immediately. The Community Gym on the corner of Wessen and Lull is now open for activity at 6 p.m. every night except Saturday and Sunday.

Golden Gloves competition is held in open and novice classes and in all weight divisions. A novice fighter is one who has never boxed before.

Al North, Boris Bisogni, Bill Strange, and Chuck Richards are in charge of workouts at the gym.

If enough interest is indicated, a city Goldern Gloves tournament may be held at Pontiac High School sometime this winter. Otherwise, a selected group of the best fighters will enter the Port Huron tourney.

Laud McLaughry for Achievement

BOSTON (AP) — Deormand (Tuss) McLaughry, former Dartmouth coach, today was named recipient of the fourth annual George C. Carens Award for outstanding football achievement in New England.

McLaughry, who resigned last year from the Dartmouth job after 34 years as a college coach, will receive the award at the annual Captain Dinner Nov. 28.

McLaughry is on the athletic staff at Dartmouth and is the secretary-treasurer of the American College Football Coaches' Assn.

Correlation 5th in Comeback Try

SAN BRUNO, Calif. (AP)—Correlation, winner of two $100,000 races in 1954, now trying a comeback after a nine-month layoff, ran fifth in a field of six in the featured Teralice Purse at Tanforan yesterday.

King Ranch's Bisco won the 6-furlong go in 1:10 4-5, paying $10.10.

Correlation rested after treatment for leg infirmaries, loomed up menacingly in the stretch but tired and was beaten by 2 lengths. He appeared to pull up sound.

As a 3-year-old, Correlation won the $100,000-added Florida Derby and the $100,000-added Wood Memorial.

Yanks, All-Star Tilt Rained Out in Japan

NAHA, Okinawa (AP) — The New York Yankee exhibition game with the Okinawa Service All-Stars was rained out today. It will be played as the first contest of a doubleheader tomorrow. The far east Air Forces All-Stars play the Yanks in the second game.

The Yankees came here after a triumphal tour of Japan, where they won 15 of 16 games and tied the other, 1-1. Next stop is Manila, where they play two games.

Ron Beagle, Navy's All-America end, is a two-year letterman on the U.S. Naval Academy lacrosse team.

Vic Didn't Play Enough
Pro Football's Second Highest Scorer Still Would Prefer Baseball Career

WASHINGTON (AP) — The Washington Redskins' Vic Janowicz, currently pro football's second highest scorer, says he still would prefer a baseball career.

He said today he thinks he could have starred as a big league baseball player if he "really had been given a chance to prove it."

The 25-year-old halfback, a former Ohio State All-America, played with the Pittsburgh Pirates in 1953-54 as a part-time catcher and third baseman. He declined a 1955 contract.

"I never got to play enough with the Pirates," he told a reporter. "They never even used me in exhibition games. I just can't play like that, not knowing from one day to the next if I'm going to be in the game."

* * *

But he said that "definitely" he would have preferred baseball to football as a career.

Janowicz, serving his first year in the National Football League, had a prompt answer:

"It may not look rough from the grandstand. But believe me, it's really rough. You get down there close some time and look."

Janowicz, in eight games this season, has scored 60 points. In that respect he is tied with George Blanda of the Chicago Bears. The two trail Doak Walker of the Detroit Lions who has 69.

* * *

Sitting on a trunk in the Redskins' dressing room after a practice session, Janowicz reminisced a bit about his disappointing Pirate career.

He sad his love for baseball dated back to his high school days at Elyria, Ohio. This interest got sidetracked at Ohio State, where it was just about all football. Then the old yen came back when he played ball at Camp Polk, La., in the Army, and later in the Mexican League.

Benny Heaps Praise on Ends Kramer, Maentz; Hayes Calls Cassady Greatest He's Ever Seen

CHICAGO (AP)—Michigan and Ohio State will meet for the Big 10 football championship Saturday but it might well turn out to be a battle between Ohio State's Howard Cassady and Michigan ends Ron Kramer and Tom Maentz.

While Coach Bennie Oosterbaan lauded his two great ends to Chicago football writers via telephone yesterday, Coach Woody Hayes of Ohio State was equal in his praise of Cassady.

* * *

Hayes called Cassady the "greatest football player I've ever seen."

Oosterbaan said he has never seen two greater ends than Kramer and Maentz on one team.

The Wolverines need Saturdays game to clinch the Big 10 title and a trip to the Rose Bowl. A loss or a tie would give Ohio State the title and allow Michigan State to represent the Big 10 in the New Year's game at Pasadena.

Hayes praised his team for its great comeback after losing to both Stanford and Duke and still being able to move towards a title game against Michigan.

* * *

"We were being compared to the great 1954 Ohio State team," Hayes said, "but our boys worked hard and managed to improve. The turning point was the Wisconsin game (Ohio State 26, Wisconsin 16) where we were considered a team that could go on its own."

"We've been accenting our strength and minimizing our weakness," said Hayes when asked why his team didnt pass more often. But, Hayes added, "wait until Saturday to see if we can prove it."

Hayes said All-America backs can hurt a football team because of publicity but he refused to place Cassady in that category.

* * *

"He's the greatest. He takes publicity in stride and gives you the best he has," said Hayes.

Hayes called Michigan a great team with a lot of depth and remarkable spirit.

* * *

Oosterbaan admitted his team was in top condition but added that if the Wolves could stop Cassady, "you stop most of Ohio State's offense."

* * *

Hayes was immediately concerned over Kramer and Maentz who are expected to be at their physical peak against the Buckeyes.

Duffy Fears State Is Too Relaxed

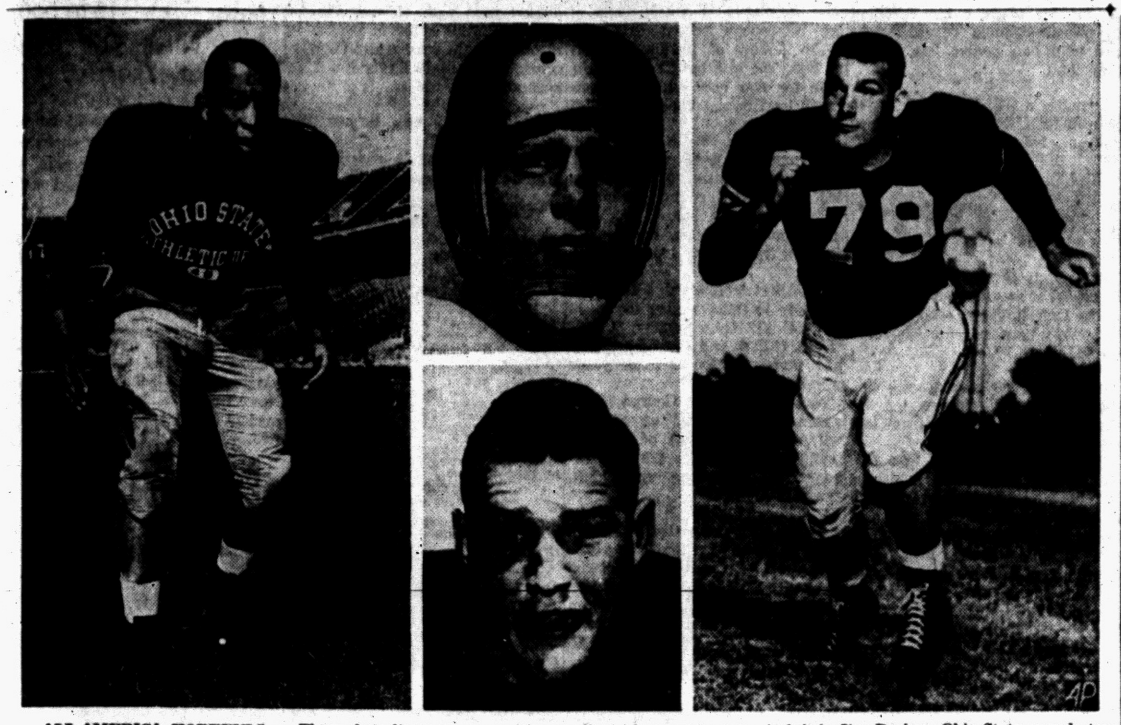

ALL-AMERICA HOPEFULS — These four linemen are getting more than ordinary attention in 1955 All-America appraisals as defense shows statistical signs of regaining some of the ground lost to offense in recent years. At left is Jim Parker, Ohio State guard; top center, Ron Beagle, Navy end; bottom center, Bruce Bosley, West Virginia tackle, and at right is Bo Bolinger, Oklahoma guard.

Expects Bad Time Against Marquette 11

Sophomores Get Lot of Attention During Week's Drills

EAST LANSING (AP) — The Michigan State football squad is a relaxed outfit this week.

The coaches are trying to talk it up that Marquette might be tough, but this is a proposition that is pretty hard to take seriously in view of the Marquette record.

Marquette has been a very tough opponent for us in the past," said Coach Duffy Daugherty. "There is no reason to expect anything but trouble Saturday."

There hasn't been too much talk on the squad about the Michigan State prospects of getting a Rose Bowl bid, although there have been some wry comments wishing Ohio State luck against Michigan.

Daugherty is philosophical about the setup.

"The issue is completely out of our hands," he said We're not stewing about it, because we have had a very fine season in our own right. If lightning strikes and we get the bowl bid, fine. It not, we're going to be very happy with what has happened this season."

Yesterday's workout was all indoors, due to the mucky condition of the outdoor practice field.

The sophomores were getting a lot of attention because it's likely that they'll be seeing plenty of action against Marquette. Also, the coaches already are thinking about next year, when they'll have to figure on replacements for 13 graduating seniors.

Late word was that the ticket sale for the Marquette game will be better than expected. The ban against televising the Michigan-Ohio State game is helping out. Also, high school students are getting a bargain price of one dollar for a ticket.

The athletic ticket office, shooting previously at 45,000, now expects that attendance should top 48,000 if Saturday's weather is anything near decent.

Prep Coaches to Take Part in Cage Clinic

More than 200 high school coaches of Michigan, Ohio, Indiana, Illinois and other nearby states will attend the Third Annual Basketball Coaches Clinic at Michigan State University, Nov. 18-19. Many from this area are expected to attend.

Forddy Anderson, head Spartan basketball coach, will direct the clinic in the big Jenison Fieldhouse, scene of state prep basketball finals. Clarence (Biggie) Munn, director of athletics, will give the official welcome at 10 a.m., Friday.

Sessions will cover both offense and defense with drill periods for special plays and drills, the double pivot offense, and other phases of the game.

Visiting coaches will see a varsity intra-squad game Saturday morning, getting the first public peek at the 1955-56 Spartan squad.

Midget Program Opens Saturday

Annual Midget basketball program for all 5th and 6th grade boys, co-sponsored by the Parks and Recreation Department and the Board of Education, begins this Saturday from 9 a.m. to 12 noon. Program will be held every Saturday morning.

Program will be conducted at five locations in the city—Owen School, Bagley School, McConnell School, Jefferson Junior High School, and the Pontiac High School boys gymnasium. Boys should report to the program nearest their home.

Basketball fundamentals will be introduced at the 1st six morning sessions through games and simple drills designed for the abilities of the age group. After the Christmas holidays teams will be divided and classified according to skill and past experience, then placed in competition with teams of equal ability.

Knicks Take Tumble From Unbeaten Ranks

Last undefeated team in the eight-member National Basketball Association hit the floor with a resounding thud last night as St. Louis poured in 42 points in the last quarter for a 121-to-95 victory over the New York Knickerbockers.

The defeat was the 1st in five games for the Knicks but it did not affect their Eastern Division lead. It was the 2nd triumph in three starts for the Western Division pacesetters.

Might Have Been!

Spartan Partisans Speculate Over Results of Late Game With Michigan

EAST LANSING (AP)—A favorite topic for speculation lately around Michigan State is what might have happened if State had played Michigan later in the season.

Partisans of the sparkling Spartans contend they probably could at least reverse the 14-7 defeat, only blot on the otherwise successful MSU football season.

Coach Duffy Daugherty warned that Michigan State would be a slow starter this year.

State had to play a lot of sophomores and the new men could be expected to gain experience and become more valuable as the season progressed.

In its 1955 opener, Michigan State managed an unspectacular one-touchdown 20-13 edge over Indiana.

State met Michigan the 2nd game of the season and had the edge in all the statistics but lost by that 14-7 margin.

Then the MSU multiple offense started rolling.

Stanford was whipped 38-14. Notre Dame and Illinois were beaten by identical 21-7 scores. Wisconsin and Purdue were shut out by identical 27-0 margins.

Last week, Spartans piled up their highest point total with a 42-14 runaway over Minnesota.

And the score against outclassed Marquette in the final game of the season is likely to run to a ridiculous high even though Daugherty is sure to give his 2nd and 3rd stringers and sophomores a good chance to romp.

The gradual buildup of the Spartan scoring punch this season explains why the MSU partisans wish Michigan had been scheduled for later in the season.

In 1953 and 1954, the Michigan-Michigan State game was the next to last one on the schedule.

But the story for the next three seasons will be the same as this year.

Clash between the neighborhood rivals will be the 2nd game of the season again in 1956, the 3rd in 1957 and the 2nd in 1958.

Michigan traditionally takes on Ohio State the last game of the season. So there isn't much chance of Michigan State getting into that choice spot.

But MSU partisans hope when the next schedule-making session rolls around, a later date for the game can be found.

Hilltopper Back Hard to Match

MILWAUKEE — Few quarterbacks can match statistics with Ray Zagar.

Marquette's T quarterback completed nine of his first 28 passes this year and caught three, the latter for a gain of 48 yards.

Zagar has no secret about his double-duty. He moves to halfback when it comes time to catch passes.

Pittsburgh Quarterback Thrives on 1st Tries

PITTSBURGH—Pete Neft, Pittsburgh quarterback who broke into the starting lineup for the first time against Duke, has a record of luck for firsts.

The first time Neft handled the ball in college, he scored a touchdown on a quarterback sneak—against Oklahoma. In his first starting role this season, he showed the way to an upset against previously undefeated Duke.

Coach Duffy Daugherty of Michigan rates the game Buck Nyston played against Notre Dame this fall as "the finest game I've ever seen played by a guard."

Looks Like Good Year

Coach Frank McGuire has seven lettermen and six sophomores on his North Carolina University basketball team. His top performers are high scoring Lenny Rosenbluth and captain Jerry Vayda.

JUNIOR BOYS LEAGUE

	W	L		W	L
Pont Laundry	23	5	Simmon's	8	20
Batchelor's	17	11	Poole's	8	20

R. Taylor 172-467.

HOWE'S JETS LADIES

	W	L		W	L
Gallager's	24	16	Minnesota	21	19
Miller's	23	17	Cessna	18	22
Morrison's	22	17	Rehbine's	15	24
Easley's	21	19	Colonial	15	25

V. Friday 218.

BELLES & BEAUX

	Pts.		Pts.
Lilacs	27	Tulips	17
Larkspurs	24	Daisies	16
Dels	19	Dandellons	16
Lillies	19	Morngiories	15
Orchids	19	4 O'Clock	13
Carnations	18	4 Roses	10

Belles: V. Coxen 188-477; Beaux: P. Rigotti 216-581.

DRAYTON KINGS & QUEENS

	W	L		W	L
Twisters	28	12	Hookers	19	21
Anybody's	25	15	Guess Whats	19	21
4-A's	23	17	Kayo's	18	22
RB's	22	18	L-Bee's	17	23
Rams	21	19	King Size 4	16	23
Lakesiders	20	19	Treys	16	24
Pinsplitters	20	20	B-J's	15	25

Women: B. Bain 216, J. Wiginton 589; Men: K. Tabor & R. Shotwell 220, R. Shotwell 633; Lakesiders 761, B-J's 2164.

BEMIS OLSEN AMVETS

	W	L		W	L
Church's	23	5	Haskill's	12	16
Miller's	19	9	Det. Rec.	12	16
B & H Elec.	18	10	Fowler 2	11	17
Pont. Rec.	14	14	Fowler 1	10	18
Dobski's	13	15	H. Wilson	8	20

C. Bordeaux 178-458; B & H Electric 1925.

CATHOLIC WOMEN'S

	Pts.		Pts.
Green Acres	29	Stadium Inn	19
Ned's Drill.	26	Gobel's	19
P. T. Std.	26	Abst.-Title	18
Stroh's	24	F & B	17
Greyhound	24	Team No. 16	17
Royal Rec.	24	Serv.-Window	16
Fitzpatrick's	24	Lion Store	15
Redmond's	23	Lord's Furn.	14
Spencer's	22	Team No. 17	13
Jacobsen's	21	A-1 Rug Clnrs.	6

Y. Dobski 207, D. DeJaeer 552; Stroh's 860, Foley & Beardslee 2401.

ELKS LADIES MONDAY DIVISION

	Pts.		Pts.
Larks	14	Finch	8
Hummers	12	Wolverines	6
Gnus	11	Robins	5
Otters	11	Woodchucks	4
Jays	10	Owls	4
Skunks	9	Alley Cats	1

S. Hoffman 203-551; Hummers 767-2150.



LOOK!

PRE-CHRISTMAS

SAVINGS



LIMITED SUPPLY!

SPINCHAMP SPINNING REELS Were $12.95 $6.95

SPIN ROD & REEL Complete Outfit Were $24.95 $14.95

ALL ARCHERY EQUIPMENT . . . . . 25% Off

SKIL SAW 4¼" SIZE . . . . . $35.00 Value $29.95

ELECTRIC SANDER . . . . . Was $24.95 $17.95

OSCILATING SANDER . . . . . Was $64.50 $44.95

SLNL DRILL ¼" SIZE . . . . . Was $24.95 $19.95

SHOPMASTER JIG-SAW . . . . . Was $45.95 $39.95



$1 Holds Any Item in Lay-Away!

FAY'S

HARDWARE and SPORTING GOODS

Corner Telegraph & West Huron

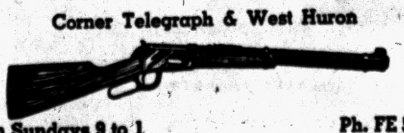

Open Sundays 9 to 1 Ph. FE 5-8389



As seen in TIME

Nothing's more modern than old-fashioned quality

He drives in crack streamliners, drives the latest luxury car—knows and insists on finest-quality in his clothes. So it's natural that he chooses suits by Society Brand.

His special choice is the Swaydly shown here—an exclusive suede-smooth worsted that boasts all the distinction and skill of Society Brand's 53-year-old quality tailoring.

Swaydly—Reg US Pat Off

$79.50

Society Brand Clothes

FOR YOUNG MEN AND MEN WHO STAY YOUNG

Huddik's

23 N. Saginaw St., Pontiac

GOODYEAR

FOR FALL DRIVING

TRIPLE CHECK

✓TIRES ✓BATTERY ✓ANTI-FREEZE

✓ YOUR COOLING SYSTEM FOR SAFETY

SERVICE SPECIALS!

Front Wheel Pack — Reg. $1.00 — 45c Per Wheel

Brake Adjustment — Reg. $1.75 — 99c

TIRE TRACTION-IZING — Reg. $2.00 — Ea. $1.50

Brake Reline Special — Ford—Plymouth Chevrolet — Bonded $3.00 Extra — $12.95

FREE PARKING

GOODYEAR

30 S. Cass FE 5-6123

Store Hours: 8 A. M. to 5:30 P. M. Friday 8 A. M. to 9 P. M.

MORAN HEALTH CLUB

MARK A. MORAN

Physiotherapist

Swedish Massage Practipedics

742 W. HURON STREET

Bus. Ph. FE 5-8273 Res. FE 4-6310

BEST BETS IN Work clothes



WORK SHIRTS Assorted Colors Sizes 14-17 2 For $3



Denim WORK JACKETS Blanket Lined $4.95



Heavy Corduroy WORK PANTS Sizes 30-42 $4.95



WORK PANTS Sizes 29-42 2 For $5

ONE DOLLAR HOLDS ANYTHING UNTIL CHRISTMAS

SPECIAL! Heavyweight Cushion Foot WORK SOCKS 3 Prs. $1.00

SPECIAL! Wide Work BELTS Brown & Black 28-46 $1.49

SPECIAL! Sheepskin Lined VESTS S-M-L $6.95 Up

SPECIAL! FELT SHOES Regular $5.95 $4.45

SPECIAL! WORK CAPS Ass't Colors and Styles 49c Up

SPECIAL! MEN'S PANTS Values to $10.95 ONLY $3.95

Large Work HANKIES Red & Blue



FLANNEL SHIRTS Plaids Sizes 14½-16½ $2.49 Up



WARM JACKETS Quilt Lined Ass't Colors and Styles $8.95 Up



Heavy Cotton Work Sweaters Fleece Lined Sizes 38-46 $2.95

SWEATSHIRTS Fleece Lined IR's $1.59

Dave's

158 N. Saginaw Next to Sears

NOW WE CAN MAKE YOUR DRIVING SAFER AND LENGTHEN THE LIFE OF YOUR TIRES

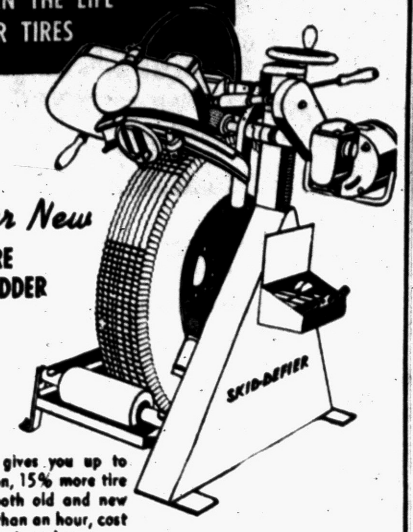

with our New TIRE DE-SKIDDER

Tire de-skidding gives you up to 25% more traction, 15% more tire life. Works on both old and new tires. Takes less than an hour, cost is moderate. Drive in today.

See FE 4-2505

Roy C. Pulver Tire Co.

25 Pine Street
½ Block North of Pontiac Press

Arizona Star Heads for 2nd Grid Title

By THE ASSOCIATED PRESS

It's never been done before, but Arizona's Art Luppino is bulling his way to a second straight major college rushing title.

With two games left in the football season, Luppino has rushed for 1,106 yards to maintain his lead by 20 over Texas Christian's redoubtable Jim Swink, NCAA Service Bureau statistics showed today.

* * *

Luppino collared 200 yards against Montana last weekend while Swink broke loose for 235—the highest single game mark of the season—against Texas. Swink, also with two games left, has a 1,086 total.

* * *

Luppino, a 5-9, 170-pound junior from LaJolla, Calif., won the crown last year with 1,359 yards. Right now, he's only 78 yards short of the two-season record (2,543 by Rudy Mobley of Hardin-Simmons in 1942, '46) and but 25 behind the high for two consecutive seasons (2,490 by Howard Waugh of Tulsa in 1951-52.

* * *

Luppino also is the biggest work horse of the season, driving in on 163 plays. Next comes Stanford's Billy Tarr with 153. Swink has made only 118 trips, but his 9.2 yards a try average tops the leaders.

Ohio State's Howard (Hopalong) Cassady is third among the rushers with 812. Only Luppino (138.3), Swink (135.8) and Cassady (101.5) have averaged 100 or more yards a game.

Navy quarterback George Welsh again tops the total offense list with 1,163—57 ahead of Luppino and 77 up on Swink. Welsh, however, has onle one game left, against Army.

* * *

Welsh, who completed 11 passes against Columbia for 176 yards last week, also is No. 1 in passing yards (1,143) and in completion percentage (.623). Claude Benham of Columbia, who heads the completion race with 87 over the 78 hit by Purdue's Len Dawson, is second in pass yard with 978. Wisconsin's Jim Haluska is No. 2 in accuracy with .563.

* * *

Benham also has thrown the most times (180).

Jimy Bowen of Denver is tops in touchdown passes with 15.

The leaders:

TOTAL OFFENSE

	G	Plays	Yds
1. Welsh, Navy	8	171	1,163
2. Luppino, Arizona	8	165	1,106
3. Swink, TCU	8	119	1,086
4. J. Reichow, Iowa	8	150	1,019
5. Benham, Columbia	8	238	977
6. Haluska, Wisconsin	8	141	953
7. Roach, SMU	8	186	931
8. Bowen, Denver	9	130	923
9. Majors, Tennessee	8	192	879

RUSHING OFFENSE

	G	Rushes	Yds
1. Luppino, Arizona	8	163	1,106
2. Swink, TCU	8	118	1,086
3. Cassady, Ohio State	8	133	812
4. James, Auburn	8	95	728
5. Moore, Penn State	8	125	687
6. Moore, Arkansas	9	126	683
7. Brown, UCLA	9	103	679
8. Jester, Wyoming	8	122	606
9. Moss, West Virginia	8	71	598
10. Tarr, Stanford	9	153	596

FORWARD PASSING
(Based on completions)

	G	Att.	Com.	Pct.	Yds
1. Benham, Columbia	8	180	87	.483	978
2. Dawson, Purdue	8	139	78	.561	922
3. Welsh, Navy	8	122	76	.623	1,143
4. Beagle, Dartm'th	8	152	74	.487	808
5. Haluska, Wis.	8	119	67	.563	967
6. Ford, Hardin-Sim.	8	124	67	.540	796
7. Consoles, W. For't	9	123	66	.537	787
8. Brodie, Stanford	9	114	62	.544	878
9. Clements, Texas	9	122	62	.508	772
10. Hardy, Kentucky	9	103	56	.544	743

Kaline, Banks Tops

NEW YORK (AP)—Al Kaline, brilliant outfielder of the Detroit Tigers who led the American League in batting last season, has been voted the junior circuit's sophoore of the year by members of the Baseball Writers' Assn. of America.

The 20-year slugger, youngest batting champion since Ty Cobb paced the American League back in 1907, won the honor in a landslide vote, as expected. Of the 99 major league writers who cast ballots in the annual Associated Press poll, 91 voted for the Baltimore native who signed with the Tigers for $35,000 bonus following his graduation from high school.

The fleet-foted youngster with the accurate arm and powerful wrists enjoyed the most promising sophomore season since Ted Williams and Stan Musial were at similar stages in their career. He not only led both majors with his .340 batting average but was the only big leaguer to collect 200 hits. He proved his power by banging 27 home runs and driving in 102 runs.

NEW YORK (AP)—Ernie Banks, who hit more home runs in one season than any other shortstop in the history of baseball, was named the National League's Sophomore of the Year today in a virtually unanimous vote by members of the Baseball Writers' Assn. of America.

* * *

The lean, wiry infielder of the Chicago Cubs received all but 3 of the votes of the 99 writers who participated in the annual Associated Press poll. Henry Aaron Milwaukee's young outfield star attracted 2 votes and Sam (Toothpick) Jones fireball pitcher of the Cubs got 1. Banks thus joins Al Kaline the spectacular outfielder of the Detroit Tigers who won the sophomore honors in the American League.

* * *

Banks not only was the top sophomore in the league but the best shortstop in the business last season.

The 175-pounder set a new record for shortstops when he clouted 44 home runs and his 5 grand slam homers surpassed the greatest feats of all sluggers past and present, including Babe Ruth, Lou Gehrig, Jimmy Foxx and Mel Ott.

Ernie did not miss a game last season. As a matter of fact, he hasn't missed a game since he reported to the Cubs in mid-September, 1953.

* * *

Although he averaged only .295, Banks amassed 355 total bases, scored 98 runs and drove in 117. He was third in the league in home runs and led his club in every batting department though he was tied in doubles at 29 each with teammate Gene Baker.

* * *

Ernie was just as impressive on defense. He led all National League shortstops in fielding and that included Johnny Logan, Pee Wee Reese, Roy McMillan and Alvin Dark. The new Chicago idol made only 22 errors and compiled a fielding percentage of .972 to take the shortstop fielding title away from Logan, who held it for the previous three years.

First Southpaw Winner

First southpaw to win the American Bowling Congress tournament singles title was Marshall Levey of St. Louis. He tied with a 624 series in 1907 at St. Louis, then won the rolloff.

Opportunity for Murff

Red Murff, who will get a chance with the Milwaukee Braves next spring, has won 113 minor league games as against 70 defeats while pitching six years in the minor leagues.

Newcombe Talks Contract Terms

Insists on $30,000; Don Bitter Over Cut of Last Year

BROOKLYN (AP)—A scowl on his face and a chip on his shoulder, big Don Newcombe arrived in town today to talk contract with the Brooklyn Dodgers.

"I'm asking for $30,000 and that's exactly what I'll settle for," snapped Newcombe, apparently still bitter over the 12½ per cent cut he was forced to take last year.

Brooklyn Vice President Buzzy Bavasi was the unlucky official assigned the task of talking to Newcombe, a fellow who was armed with some imposing statistics.

ABC Tournament Plans 79-Day Run

ROCHESTER, N. Y. (AP)—The 1956 American Bowling Congress tournament will be held March 3 through May 20 in the new Rochester War Memorial Building. The 79-day event is scaled to handle 6,478 teams on 40 alleys. The sixth annual Masters tourament is May 12-16 and the fourth annual mixed doubles on May 20. Reservations and entries should be sent to Joe Smollens, ABC., Rochester, N. Y.

SPECIAL!
Motor Tune-Up
thru 1955
Others Proportionately Low
All 6-Cyl. Chevrolets
$2.95
All work done on our brand NEW 1955 SUN ANALYZER!
Labor and Material Guaranteed
MARKET TIRE CO.
77 W. Huron St. Open 9 to 9 FE 8-0424

Huge Boxer Lacks Punch; Fans Boo Draw Decision

LONDON (AP)—The trouble with Ewart (Pottie) Potgieter, who weighs as much as a couple of light-heavies, is that he can't hit any harder than a welterweight.

Not that there's anything timid about welters, you understand. But a guy who stand 7-3 and weighs 325½ should be able to punch with more authority.

* * *

Pottie, a 21-year-old South African, is that big and his punches were that futile last night as he plodded through 10 rounds against Canadian James Parker, a mere 6-3 and 225.

Referee Charles Davidson, the lone judge under English rules, declared it a draw and left the 12,000 spectators laughing and booing.

Most of the ringside observers saw Parker the clear-cut winner. The Associated Press card favored the ex-cowboy from Canada 7-3.

* * *

At best, Potgieter was a disappointment in the bout which was to serve as a test of his ability in his bid for a U.S. appearance. Pottie had knocked over all nine of his previous foes as a pro, but Parker, rarely active these days, was his first experienced or accredited opponent.

Sixteen Day Meet Opens at Pimlico

BALTIMORE (AP)—Horse racing comes to Pimlico in Baltimore today and if the volume of business done at nearby Laurel is any indication, the home of the Preakness will be bulging with bettors.

Laurel closed yesterday with a total of $16,633,905 wagered over a 15-day fall racing meeting — an improvement of 23.7 per cent over the take for last fall.

Laurel had competition from Garden State in New Jersey for one week of its meeting. Pimlico has no competition for a 16-day meeting which closes Dec. 3.

Attention Deer Hunters



Give yourself all the protection possible this year as you travel north for deer hunting.

Snowtread Tires

Sizes—6:70x15—7:10x15—$9.75 Exchange

AIRLIFT Pneumatic Spring Control

With Airlift Controls you give your car extra support to carry the heavy loads of hunting equipment. For all make cars.

DON R. MacDONALD, INC.

870 S. Saginaw St. Opposite Economy Furniture FE 5-6136 or FE 5-6137

NOW BOTH ARE
Detergent GASOLINES



A proved hit in Ashland Ethyl! Now the same detergent in Ashland Flying Octanes at no additional cost. Yes, Ashland Ethyl with ICA and Ashland Flying Octanes are now both *detergent* gasolines! Both drive out engine dirt —while you drive—to restore engine power, make your engine run like new again, giving you better performance, quicker starts, faster getaway.

drive out engine dirt!

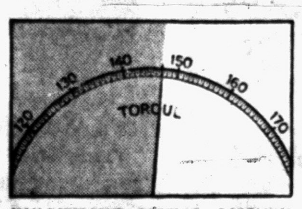

NON-DETERGENT REGULAR GASOLINES
Here is *proof* power loss measured on the Dynamometer, with engine developing maximum power while operating at a constant speed. Harmful engine dirt from non-detergent regular gasolines builds up as you drive, cuts down engine power mile by mile.

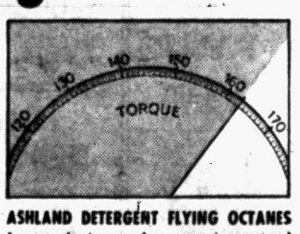

ASHLAND DETERGENT FLYING OCTANES
Just see the improved power gain measured on the same Dynamometer, the *nationally* accepted scientific measurement for engine power. Thanks to detergent Flying Octanes, harmful engine dirt is driven out while you drive. Result: increased power, smoother performance, a *better* engine.

PREMIUM USERS PREFER ICA* POWER TONIC

They know today's high compression engines demand a premium gasoline. They insist on Ashland Ethyl with ICA Power Tonic. It's not only detergent, it's compounded with ICA Power Tonic to stop spark plug fouling, pre-ignition and knock.

*Ashland Brand of Ignition Control Additive

Fill 'er up NOW!



Now at all Ashland Oil Stations!

ASHLAND OIL & REFINING COMPANY

how to brew your own beer

First, you take a few million dollars and add a couple more

Then go on a talent hunt for those rare and gifted men who know the art of brewing and its peculiar blend of craft and science.

Next, you fix up a brewery — a shining showplace of modern brewing equipment.

Now you bring the elements together — and promise to use only the very choicest ingredients.

Lastly — you spend a hundred years or so *improving* and *improving* and *improving*.

It sounds like a lot of trouble? Well, perhaps it is. But it's rewarding, too. Because that's how Blatz was born — and today it's the *largest-selling beer* in Milwaukee and all Wisconsin. Mighty popular here in Michigan, too!

So, instead of taking that few million dollars, take *Blatz* — and *soon!* You'll enjoy that "Golden Flavor"!

THE BEER WITH THAT Blatz GOOD "GOLDEN FLAVOR"

© 1955 BLATZ BREWING CO., MILWAUKEE, WIS. A DIVISION OF SCHENLEY INDUSTRIES, INC.

Norris, Weill Clash Over Rocky's Trips

NEW YORK (AP)—Jim Norris and Al Weill, the two most important men in Rocky Marciano's life, clashed openly today.

Norris, president of the International Boxing Club which has promoted all the heavyweight champion's fights, said Marciano shouldn't be touring the country refereeing bouts, that he should be getting ready for a February title defense.

* * *

Weill, the Rock's manager, in effect, told Norris to go jump in lake.

* * *

The argument was significant in that the IBC's exclusive contract with Marciano ran out recently and hasn't been renewed. Under the contract, the IBC held rights to promote all the heavyweight champion's fights, either by itself or in conjunction with other promoters.

* * *

"For the life of me, I can't see eye-to-eye with Weill on these tours," said Norris. "It doesn't make sense."

Norris pointed out that boxing interest revolves around the heavyweight champion.

"Therefore," he commented, "I feel that he should be fighting and defending his title. We just got through doing a million dollars with Archie Moore and now is no time for Rocky to be running around the country on a refereeing tour."

* * *

Norris wants Marciano to make his next defense of the title in February instead of waiting until June as announced by Weill.

* * *

"He could fight the winner of the Dec. 7 bout in Cleveland between Nino Valdes and Bob Baker," said the IBC chief. They are the leading contenders behind Moore.

What does Weill think of all this?

* * *

"I'm still the manager of Rocky Marciano—the only manager he's got," snapped the bespectacled little pilot of the champion. "This is not barnstorming, but a good will tour."

* * *

"As for Rocky fighting in February, I haven't given that a thought," continued Weill. "He needs three or four months to get in condition. I won't discuss anything until I come back from the West about Dec. 22 or 23. I'll talk to Mr. Norris then about future business."

Although Marciano now is free to sign with any promoter willing to outbid the IBC for his services, Norris was not particularly worried on that score. There isn't another promoter operating who can match his fat check book.

"I've been busy and so has Weill, and we just haven't had a chance to sit down and talk it out," he said, explaining the lapsed contract.



Pontiac Press Photo

BIG CHIEF, 2 BRAVES—Despite the fact that he has only two lettermen back this year, Coach (Big Chief) Art Van Ryzin (right above) is optimistic about PHS's basketball future, this year. With the coach are, left, Jimmy (Red) Taylor, and center, Rod Treais. Chiefs began their formal workouts yesterday afternoon.

NCAA Vetoes Iowa Request

Permission Held Up Despite Sellout of Notre Dame Game

CEDAR RAPIDS, Iowa (AP)—An appeal for relaxation of the NCAA televiion code to provide a statewide telecast in Iowa Saturday of the Iowa-Notre Dame football game apparently has failed.

* * *

William B. Quarton, general manager of station WMT-TV here, yesterday asked Chairman Asa S. Bushnell of the National Collegiate Athletic Assn. for permission to feed the game to three other CBS stations in Iowa.

Bushnell said in New York last night the NCAA television committee "has no power to relax these rules." He added:

"The rules which limit television to sold out games to the home areas of the two competing teams are part of a plan adopted by the membership as a whole."

* * *

WMT-TV received tentative permission to telecast the game at South Bend, Ind., but the remainder of Iowa will be "blacked out."

* * *

Quarton sought the multiple hookup to combat what he called the "prohibitive costs for just one station." The other stations involved would be KRNT-TV, Des Moines, KGLO-TV, Mason City, KVTV, Sioux City, and WHBF-TV, Rock Island, Ill.

Quarton was not available immediately for comment on Bushnell's reply.

Counted Out Only Once

Johnny Saxton of Newark, N.J., was knocked out but once in his 1st 54 bouts. He was stopped last April 1 by Tony DeMarco in the 14th round, thereby losing his welterweight title.

Establish Wager Mark

YONKERS, N.Y. (AP) — Yonkers Raceway, closing its sixth season of harness racing tonight, may establish a new pari-mutuel handle record.

Last night 26,935 fans wagered $1,856,563, second to the track's own record, a world mark, $2,151,176, set on closing night last year by 29,318.



FACTORY REBUILT and NEW MOTORS
New Low Price! No Down Payment! New Car Guarantee!
Buick, Chevrolet, Hudson, Dodge, Ford, Oldsmobile, Pontiac, '38 to '47, DeSoto, Chrysler, Plymouth
Free Towing—No Block Deposit
INSTALLED IN ONE DAY!
MOTOR EXCHANGE CO.
401 S. Saginaw Phone FE 3-7432



SPECIAL!!
Complete LUBRICATION and BRAKE ADJUSTMENT
INCLUDING PULLING WHEELS TO CHECK LINING
$1.95
CY OWENS
147 S. SAGINAW
FE 5-4102

Man, this is whiskey!
Made by Hiram Walker to taste as great whiskey should



GRANCEL FITZ
Noted hunter. His British Columbia grizzly tied a 63-year world record.

IMPERIAL
$3.64 4/5 Qt. Code No. 488
$2.30 Pint Code No. 489
BLENDED WHISKEY • 86 PROOF • 30% STRAIGHT WHISKEY, 6 YEARS OR MORE OLD • 70% GRAIN NEUTRAL SPIRITS
HIRAM WALKER & SONS INC. PEORIA, ILLINOIS



1953 PONTIAC Deluxe 4-Door Radio, Heater, Hydramatic, Like New $1095

1955 FORD 2-Door Heater Only — Ford-o-matic $1595

1954 CHEV. 2-Door Radio, Heater, Power Glide $1045

1952 PONTIAC 2-Door Heater Only — Standard Shift $595

1951 PONTIAC 4-Door Radio, Heater, Standard Shift $495

1953 PONTIAC Deluxe 4-Door Radio, Heater, Hydramatic $595

1952 PONTIAC 4-Door Radio, Heater, Hydramatic $745

Terms to Suit Your Budget

1953 PONTIAC CUSTOM CATALINA Radio, Heater, Hydramatic, White Wall Tires..... $1095
1954 PONTIAC 2-DOOR Radio, Heater, Hydramatic, Light Red..... $1295
1951 PONTIAC DELUXE 4-DOOR Radio, Heater, Hydramatic, 2-Tone Blue, Like New $695
1954 BUICK SUPER RIVIERIA Radio, Heater, Dyna-Flo White Wall Tires..... $1995
1951 CHEVROLET 2-DOOR Radio, Heater, Power Glide..... $495
1953 PLYMOUTH 4-DOOR Heater only. With Overdrive..... $795
1953 OLDSMOBILE 88 4-DOOR Radio, Heater, Hydramatic, 2-Tone Grey..... $1195
1953 CHEVROLET 4-DOOR Radio, Heater, Standard Shift..... $1095
1950 STUDEBAKER CONVERTIBLE COUPE Radio, Heater, Overdrive—This Must Go..... $395
1954 CHEVROLET 4-DOOR Radio, Heater, Standard Shift..... $1395
1953 PONTIAC DELUXE 2-DOOR Radio, Heater, Hydramatic..... $1195
1954 PONTIAC DELUXE 2-DOOR Radio, Heater, Standard Shift..... $1295
1953 PONTIAC DELUXE 4-DOOR Radio, Heater, Hydramatic, Power Steering White Wall Tires... $1195

YOU'LL NEVER BUY BETTER or PAY LESS than at..

Pontiac Retail Store
65 Mt. Clemens, Across from the Post Office

$1.00 DOWN Is All It Takes!

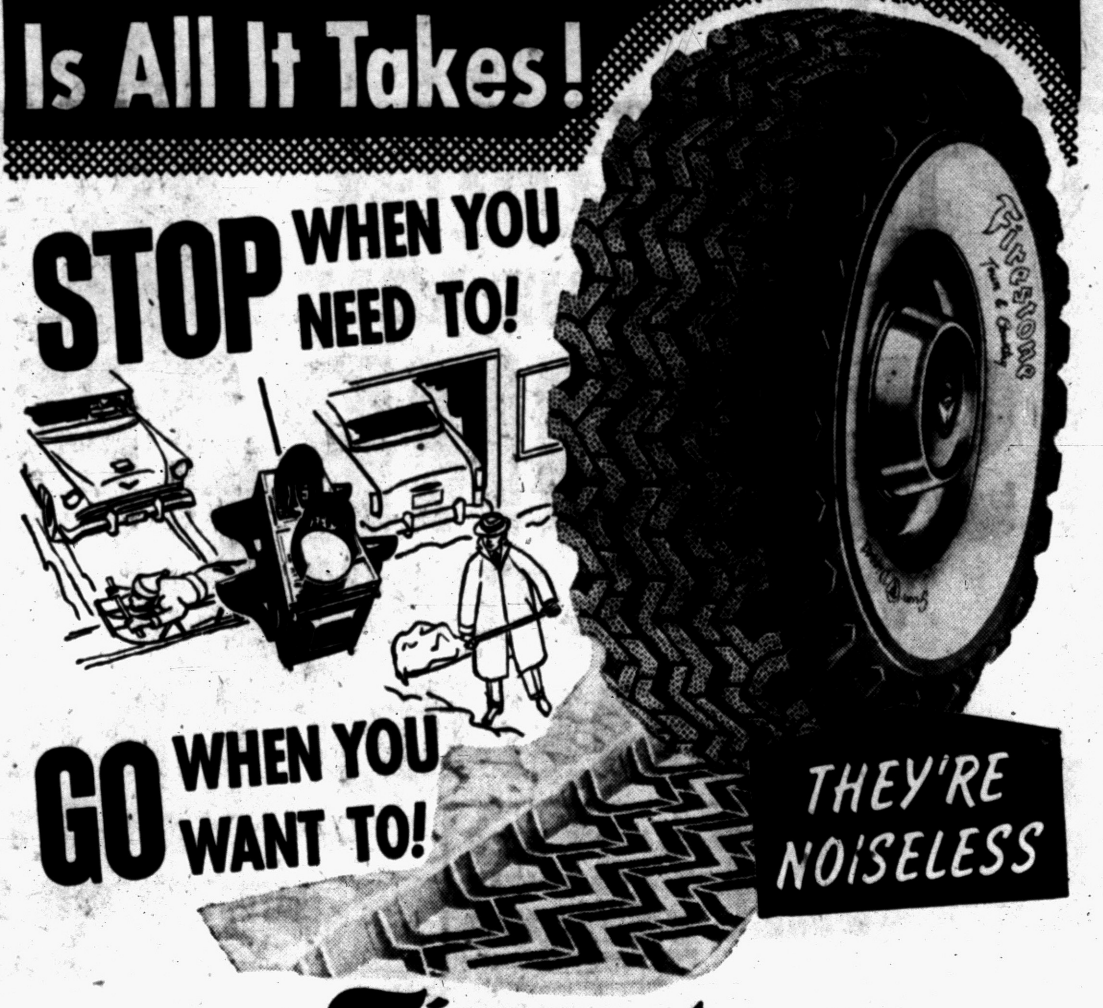

WITH NEW Firestone Town & Country WINTER TIRES
You Can Get This Tire Either with a Tube . . . or Tubeless
• PULLS BETTER IN SNOW AND MUD
• GRIPS BETTER ON ICE
• STOPS QUICKER IN RAIN

FREE Firestone WINDSHIELD ICE & SNOW SCRAPER COME IN! GET YOURS TODAY!

Firestone STORES
146 W. HURON FE 2-9251 140 N. SAGINAW FE 5-2620

Auto Safety Glass
Replace Properly, Quickly
FREE—1 LB. COFFEE
With Windshield or Door Glass Replacement
Insurance Claims Honored!
Hub Auto Glass Co.
122 Oakland Ave FE 4-7005

Austin Gets Franchise

Beaumont franchise in the Texas League has been moved to Austin, formerly a member of the Big State League. The team will continue to have a working agreement with the Milwaukee Braves.

AAA

REWARD
Yourself

Almost everyone knows that the Automobile Club of Michigan is composed of the better drivers of the state, who through 40 years of organization, provide themselves with advantages, privileges and protection, unattainable elsewhere. A great reward for better driving.

And 400,000 of these members know that this Insurance Exchange, by, for and of members, has returned to members as savings on their automobile insurance, over thirty MILLION dollars. A cash reward for better driving.

Why don't you, why can't you reward yourself by joining with your neighbors?

Detroit Automobile Inter-Insurance Exchange

Attorneys-in-fact: Ralph Thomas
Charles L. Wilson Roy M. Hood
Robert G. Jamieson, General Manager

at Automobile Club of Michigan
VISIT OR PHONE YOUR NEAREST OFFICE

E. F. ALSTON, Mgr. FE 4-1496
63 N. Perry Street FE 2-9255
R. L. Taft, FE 2-8919 R. A. Warken, FE 2-6240
K. L. Long, FE 3-7212 F. G. Tynan, FE 4-2891
C. H. Burns Virgil Keener,
H. W. McNalley, OL 2-7741 (Holly) MElrose 7-7451

Area Deer-Slayers Miss Early Tries, Get Few Bucks

By JACK PATTERSON

CURRAN — This piece has, by necessity, to deal with local matters, local around here, that is. We feel a great, deep obligation to our readers that we like to go deer hunting, too.



PATTERSON

Sunrays, which sneaked in with a whiff of rain and a thin little patch of sleet found us out under that down jack pine we mentioned yesterday. It was a splendid idea to so locate ourselves. Deer whizzed by in substantial number and had we stayed awake no doubt we'd have been back in the cabin before the breakfast coffee cooled but that a little too much to ask for one who has been rolled out at 4 a.m.

So we goofed on the morning shoot, So did Roy Corwin, who missed his customary opening day easy shot at a six-pointer. That is about the way the day went except that the weather ran through pretty much the circle—from rain to snow to rain again—then clear skies, and toward nightfall rain again.

Had trouble all day getting Chuck Rogers and Charlie Wood out of the cabin. Like all such slug-a-bed's they missed out on the big moment of the day.

It came about like this. Henry McNally, Rochester, was the commanding officer of a shooting box on the Oakridge, named in his honor and complete with flagstaff and suiatble ensign. He called the signal for the evening effort. "Colonel" McNally deployed his available forces consisting of the CO and Pvts. Corwin and Patterson.

With great cunning the "Colonel" laid out a main line of resistance cleverly withdrawn down wind from the fort. It's just about the last possible moment before darkness completely obfuscated our sights.

The handsome fork-horn attempted to infiltrate our position on Pvt. Patterson's end. A hastily drawn shot confused the invader and it attempted a flanking envelopment.

Unhappily for the enemy it exposed itself to concentrated enfilade fire and "with downcast lashes", we're the first to admit that Patterson's final shot caused the intruder to lose all interest in further escape.

After a rather interesting practical session in deer anatomy we got back to the cabin in the dark and set off without delay to see what the several hundred shots from neighboring Camp 24 meant, if anything. Found in camp survivors Floyd Blakeslee, Vic Blakeslee, Charles Corwin, L. H. Cole, Dave Edstrom, Bob Oliver, George Petroff, Glenn Griffin and Ralph Novell. Noted, on way up the road that three rather smallish deer adorned the pole.

* * *

Pointed questioning revealed that the three had fallen in order to Vic Blakeslee, Glenn Griffin, Ralph Norvell.

* * *

That's the way it goes, though, and we have pointed out to Wood and Rogers all day you don't shoot deer lying around the cabin. Today we'll look in at some of the other doings.

Solunar Tables

Schedule of fishing and hunting periods, below, has been taken from John Alden Knight's Solunar Tables. They help plan days so that fishing will be in good territory or hunting in good cover during these times, for this area.

Major periods begin at the times shown and last for an hour and a half or two hours thereafter. Minor periods are of somewhat shorter duration.

	A M		P M	
	Min.	Maj.	Min.	Maj.
Wednesday	7:00	12:50	7:30	1:15
Thursday	7:45	1:35	8:15	2:00
Friday	8:30	2:20	9:00	2:45
Saturday	9:15	3:05	9:45	3:30
Sunday	10:00	3:50	10:30	4:15
Monday	10:45	4:35	11:10	4:55
Tuesday	11:25	5:15	11:55	5:40
Wednesday		6:00	12:10	6:25

A Good Used Car?
Try
COMMUNITY MOTORS
Rochester and SAVE!

Learned Irish System

SIOUX CITY, Iowa (AP)—Ray Lemek, captain of Notre Dame's football team, received his early football training her at Heelan High under Ed Simonich, Notre Dame fullback of 20 years ago.

Final Basketball Pilots Meeting Slated Nov. 21

Final meeting for managers of Class A and B basketball teams will be held by the Parks and Recreation Department on Monday, Nov. 21, at 7:30 p.m. in the employes' lunch room of the new City Hall.

All adult basketball teams considering entry in the Parks and Recreation leagues must be represented at this meeting. Teams not represented will be omitted from league schedules.

Discussion at the last meeting will cover team classifications, league organization, playing schedule, rules and regulations, and play-off procedures.

Sixteen teams have indicated interest in competing in the city adult leagues thus far. Only three—Shaw's Jewelers, last season's Class A champs, Davis Machinery, Class B winner last season, and newly-organized Sun Life—have volunteered for the Class A circuit.

Teams indicating interest in Class B or possibly Class C competition are Louie's Tavern, GMC, Lake Side Royals, Fisher Local, Elks 723, Griff's Grill, Booth Homes, Stone Front, Andy's Service, and Nicholie Insurance, plus three other squads as yet unnamed.

Spieser in TV Bout Faces Paddy Young

CHICAGO (INS)—Chuck Spieser, former Michigan State University student, battles 27-year-old Paddy Young in a 10-round light heavyweight battle in Chicago tonight which will be televised nationally.

Young lost his last fight to Willie Pastrano in New Orleans Oct. 4. Previously, he ha dwhipped Billy McNeece and stopped Tony Johnson.

Spieser learned his boxing at Michigan State University and gained experience sparring with Chuck Davey, another Spartan student who flunked in an attempt to win Kid Gavilan's world welterweight title.

Spieser also has lost to Pastrano but has won his last three bouts, knocking out Frank Degazio and stopping Willie Troy for two of the victories.

MSU Hockey Squad Opens Schedule Nov. 24

EAST LANSING (AP) — Michigan State hockey team will open its 24-game schedule at St. Lawrence University, Canton, N. Y., on Nov. 24.

The Western Intercollegiate opener will be Dec. 2 at North Dakota. The Spartans play their 1st five games on the road but close out with eight games on home ice.

Leach Equals Father's Feat

Young Orion Hunter Bags Two Geese With Single Shot

The old saying "history repeats itself" proved to be accurate for Larry Leach, 16-year-old Oakland County nimrod.

Larry, son of Mr. and Mrs. Arnold Leach, 3357 Indianwood Road, Lake Orion, bagged two handsome Canadian wild geese with one shot from his 20-gauge double-barreled shotgun last Friday near Lake Orion about 8:15 a. m.

Two birds with one shot is not the rarest occurrence in the world, but it just so happens that Larry's father performed the same feat two years ago at the same location.

It was the 1st goose ever caught by young Larry, who has been hunting for three years. One goose was dead upon falling, the other was only wounded and had to be shot a 2nd time. Both of the beautiful birds weighed about 10 pounds.

Attached to the leg of one of the geese was a tag bearing the inscription: Write Jack Miner, Kingsville, Ont., Canada. Below that were the words "Released in February 1952. Added at the bottom of the tag was the Biblical quotation from 1st Peter: "He careth for you." Miner operates a bird sanctuary in Canada.

Cold Weather Forecast Aids Deer Prospect

Rain, Above-Freezing Temperatures Limit Opening Day Bounty

DETROIT (AP)—A forecast of colder weather today brightened prospects for Michigan's deer season as hunters from throughout the eastern United States combed the Northern timberlands where 58,000 animals were killed in two weeks last year.

The season began yesterday but a drizzling rain and above-freezing temperatures held down the crowds and the kill.

* * *

Entertainment star Arthur Godfrey hunted without success with a bow and arrow. Heavyweight boxing champion Rocky Marciano will hunt in the Upper Peinsula area tomorrow.

The season lasts 16 days with the limit of one buck. Bow and arrow hunters are allowed to kill does.

* * *

The Michigan Conservation Department predicted a kill this year of about 65,000.

There will be about 20 hunters per square mile in the popular sections of the Northern Lower Peninsula.

One hunter, Lloyd Coe, of Walled Lake, Mich., was killed by gunfire yesterday. Last season nine hunters were killed and 46 wounded.

Alabama has won four Southeastern Conference football titles and tied for one since the conference was formed in 1933.

Service Station Equipment
DISTRIBUTOR of
- Proto Tools
- Blackhawk Porto Power
- Globe Hoists
- Champion Air Compressors
- Bink's Spray Equipment
- ARO Lubrication Equipment
- Atlas Lathes and Saws
- Chicago Pneumatic Tools
- Heinwerner Hydraulic Jacks

PONTIAC MOTOR PARTS
"Parts Headquarters for the Doctor of Motors"
Automotive Parts and Equipment
84 South Perry St. Phone FE 2-0106

GOODYEAR TIRES

Sure to make the Grade!



GET DEPENDABLE
SUBURBANITE
WINTER TRACTION TIRES
by GOODYEAR

FREE GIANT-SIZE WINDSHIELD SCRAPER



No obligation — just come in and ask for it. Almost one foot long. Fits glove compartment or hangs. Hurry — supply limited.

GET SET FOR WINTER DRIVING

TUBELESS OR TUBE-TYPE
WHITE OR BLACK SIDEWALLS

These features make the grade!
- 464 cleats—1,856 knife-like edges dig into snow—going is better on ice!
- Triple-grooved tread guards against side-slipping!
- Indented shoulder design for less slip—more grip!
- Smoother, quieter ride on dry roads—longer wear!
- Up to 91% more starting traction —39% more stopping traction!

YOUR OLD TIRES MAY MAKE YOUR DOWN PAYMENT

Pay as little as $1.25 a week for a PAIR!

MORE PEOPLE RIDE ON GOODYEAR TIRES THAN ON ANY OTHER KIND

PONTIAC
Goodyear Service Store, 30 South Cass. FE 5-6123
L & S Standard Service, 644 Oakland Ave. FE 3-9113
Rogers Standard Service, 304 N. Johnson. FE 3-9478
Bailey's Shell Service, 520 E. Columbia. FE 5-9651
Roy C. Pulver Co., 25 Pine St. FE 4-2405
Oliver Bros. Marathon Service, 991 W. Huron St. FE 5-4844
Liming Standard Service, 538 S. Paddock. FE 3-9788
Ed & Joe's Marathon Service, 243 Auburn Rd. FE 3-9069
Vaydanoff's Shell Service, 68 Auburn Rd. FE 2-4819

ROCHESTER
Brinkman Shell Service, 1010 Auburn Rd. FE 3-9220
UTICA
Shelby Oil Co., 4025 Auburn Rd. RE 9-9351
MILFORD
Teggerdine Shell Service, RR 2—10501 Highland Rd. EM 3-5551

DRAYTON PLAINS
Drayton Shell Service, 4310 Dixie at Sashabaw OR 3-9365
LAKE ORION
Silver Bell Service, 3889 Lapeer Rd. FE 5-0955
HIGHLAND
Smith's Mobil Service, In Highland. MU 4-6572

EAST HIGHLAND
Cook's Shell Service, 2955 Highland Rd! MU 4-5085
BIRMINGHAM
Eton Shell Service, 2005 14 Mile Rd. MI 4-9835
CLARKSTON
Beach's Standard Service, Cor. US-10 and M-15 MA 5-5731

The finest in 71 years!

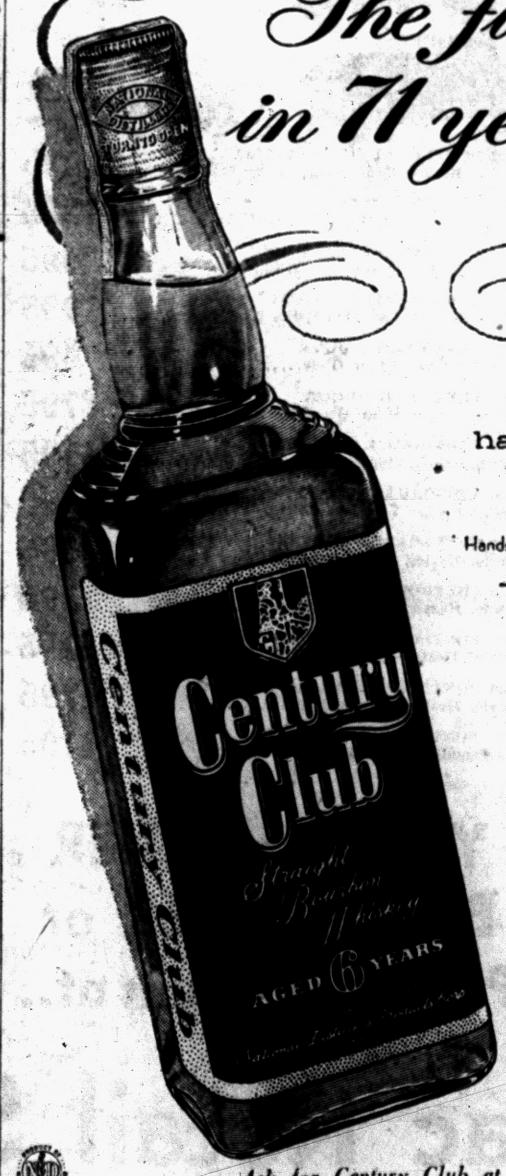

now in this handsome new package

Handsome outside, mellow inside —no wonder Century Club is so popular these days!

Light and Mild

6 YEARS OLD

$2.48 Pint Code #823
$3.93 4/5 Qt. Code #828

Ask for Century Club at your favorite tavern!

Straight Bourbon Whiskey · 86 Proof · National Distillers Products Corp., N.Y.

Oil Wells Reap $1,000 Daily for Movie Studio

HOLLYWOOD (AP)—A movie studio which let an oil company drill on its back lot is netting more than $1,000 daily.

Universal Consolidated Oil Co. says it has completed seven producing wells on the 20th Century-Fox lot. The wells produce 3,000 barrels of oil a day, worth $7,890, and six million cubic feet of natural gas, worth about $1,000.

The studio's cut under an 11 2-3 per cent royalty deal is $1,031 a day.

Young bald eagles do not have the white spot on their heads which characterize fully adult birds.

(Advertisement)

New MUSTEROLE is now improved to SPEED UP chest cold relief!

Now contains new special ingredient that gets to the inflammation and aches of a chest cold where it hurts! What welcome news! It's *headline* news when you're suffering from the miseries of a cold!

You can *feel* Improved Musterole's new deeper-acting formula speed to work to: (1) help unkink stiffness and muscular aches with astonishing pain-relieving action, (2) help break up acute upper bronchial congestion, (3) help loosen nasal and throat congestion.

Three exclusive strengths: Child's Mild, Regular, Extra Strong. *All* new, improved. *Many* doctors have recommended Musterole for years! Improved Musterole is *still* the same price! Stainless.

Miracle Cushion Holds False Teeth Tight and Firm



Eases Sore Gums

Snug® brand Denture Cushions are a triumph of science, a sensational new plastic re-lining that gets rid of the annoyance and irritation of loose, badly fitting false teeth. Snug eases sore, irritated gums due to loose fitting dentures. Applied in a few minutes, makes the wobbliest plates stay firmly in place—gives perfect comfort. Eat anything—talk, laugh—plates "stay put." Harmless to gums or dentures.

Snug re-liners can last from 2 to 6 months. Stays soft and pliable—does not harden and ruin plate. Peels right out when replacement is needed. No daily bother with adhesives. Get Snug brand Denture Cushions today! 2 liners for upper or lower plates $1.50. Money back if not satisfied. At all druggists.

Sultan Restored to Moroccans

Exiled Leader Returns to Secure Home Rule and Set Up Monarchy

RABAT, French Morocco (AP)—Sultan Sidi Mohammed Ben Youssef was flying home from exile today with the avowed aim of creating a constitutional monarchy in Morocco and securing a large measure of home rule in negotiations with the French.

Exiled two years ago, he was bejng brought back as a result of nationalist pressure, including terrorist bombings and shootings and guerrilla warfare.

* * *

Some of the Sultan's extreme nationalists have become disillusioned with him because of his stress upon French-Moroccan friendship and "interdependence" rather than Moroccan independence.

* * *

The 41-year-old Sultan took off from Paris this morning in the same four-engine plane that brought him from his exile in Madagascar a few weeks ago. A party of French dignitaries saw him off. The Sultan's wives, concubines and household servants followed in another plane.

In a parting statement, he expressed satisfaction with the way French officials had understood his views of Moroccan problems.

Director of Movies Dies of Stroke at 65

HOLLYWOOD (AP) — Movie director Lloyd Bacon, 65, who turned out such hits as "The Singing Fool" and "The French Line," died yesterday of a cerebral hemorrhage.

He had been ill more than a year and entered the hospital Oct. 20.

* * *

He broke into movies as an actor before World War I. He served as a wartime naval officer and returned to write and direct many of the Mack Sennett two-reelers.

For Warner Brothers he turned out 60 films in 14 years. Later he moved to 20th Century-Fox, where he made one of his last pictures, the musical "I Don't Care."

It is 1,160 miles from Duluth across the Great Lakes to Ontario's outlet in the St. Lawrence River.



ARMY SEIZES POWER IN BRAZIL — Newsmap locates the principal cities of Brazil where the army, led by Gen. Henrique Texeria Lott, former war minister, has seized the reins of government. Acting President Carlos Luz, who just a few days ago took over when President Joao Cafe Jr., took a leave of absence following a heart attack, boarded a warship and sailed from Rio de Janeiro, but said he intended to retain his post.

Turkey Expert Knew Bird Who Dodged Ax 7 Years

KALAMAZOO (AP) — They say a turkey is so dumb it keeps its mouth open in the rain and drowns.

* * *

"They're wrong," says John Eddy, whose nearby Grand Junction turkey farm has housed some 100,000 turkeys in the last 18 years. "The turkey ought to graduate Phi Beta Kappa. "Why I had a Tom once that was so smart he outwitted my Thanksgiving ax for seven years—and that's an art. He got my wife to make him a pet and he died of old age."

Eddy's business suddenly increases about this time each year. Then his farm is about 5,000 turkeys quieter for a short while beginning Thanksgiving day.

But each year 300 hen turkeys lay eggs and Eddy is back in business. He is a man who knows turkeys.

TURKEY'S SMART

"People always call turkeys stupid for facing the wind instead of turning their backs to it," he says. "The bird is just being smart. That way the wind presses his feathers close to the body, keeping the turkey warm. The other way his feathers would be ruffled away from his body.

"And you can't get a turkey to eat corn in the hot summertime. He knows the carbohydrates contained by corn will raise his body temperature.

"Another thing — just try to follow a hen to her nest. She'll zigzag all over the place and lead you a merry chase. Leave her alone and she goes directly from the feeder to it."

It was 18 years ago that Eddy inherited the turkey farm from his folks. He's been making Thanksgiving dinners ever since —this year to the tune of some 5,000.

Every March Eddy puts 2,100 eggs in each of three large incubators. By May 1, he has 6,000 chicks. And by the time they are around 25 to 30 pounds there are 5,000 of them.

That's when the ax falls and, presto, Thanksgiving dinner.

Oriental Americans

TOKYO (AP)—There are more Americans in Japan than any other single foreign nationality except Koreans, the Justice Ministry reports. There are 8,894 Americans registered with the ministry. This does not include military personnel, estimated at more than 180,000. There are 570,486 Koreans.

Muntz — One of the Largest Selling TV's

Announces.. 1956 Big Screen TV with HISTORY MAKING



Cody TV

new LOW Prices!



$119.95 Delivery and Installation $10 CASH OR TERMS

Come In or Call for FREE Home Demonstration

FEderal 5-9457

See the Complete Line at Our Factory Showroom

Insist on Factory Authorized SERVICE: Call... FEderal 5-9457

Muntz TV

1116 W. HURON

OPEN DAILY AND SUNDAY 'TIL 10 P. M.

In the Huron Bowl Bldg. — 2½ Blocks West of Telegraph

PLENTY of FREE PARKING

SPECIALS FOR THURSDAY – FRIDAY – SATURDAY – MONDAY – FREE PARKING BOTH STORES – OPEN MONDAY AND FRIDAY EVENINGS 'TIL 9 P. M.

WYMAN'S PRE-CHRISTMAS SALE DAYS—OUR GIFT TO YOU!

BEAUTIFUL 3-Pc. Modern BEDROOM SUITE with PORTABLE ELECTRIC WASHER FREE



(Not Exactly as Pictured)

EASY TERMS

FULL SIZE BOOKCASE BED
DOUBLE DRESSER
BEAUTIFUL FINISH
CENTER DRAWER GLIDES
LARGE BEVEL MIRROR
ATTRACTIVE CHEST

3 PIECES Only $149.95

$14 DOWN
EASY TERMS
A Terrific Bargain



WASHER FREE With Bedroom Suite

SMART 2-Pc. LIVING ROOM SUITE



(Not Exactly as Pictured)

This handsome 2-piece Living Room Suite upholstered in a long-wearing furniture cover. Large roomy davenport, comfortable matching swivel chair — couch converts to comfortable bed for 2.

A Real Value 2--Pieces Only $129.95

$12.00 DOWN

EASY TERMS

This Beautiful 9x12 Heavy Duty All Purpose Rug

Yours at Absolutely No Charge With the Purchase of a New Living Room Suite. Available in Choice of Several Colors.

OUR FREE GIFT TO YOU!



With Living Room Suite!

USED AND TRADE-IN FURNITURE AT 18 W. PIKE STORE ONLY

Buy something for the home this Christmas . . . As little as $1.00 will put your selection in Lay-Away and assure you of delivery for the holidays.

You can use one Account for Purchases at both stores.

Ask for Wyman's Blue Trading Stamps. Good for valuable premiums.

FREE DELIVERY

WYMAN'S FURNITURE Pontiac's Progressive STORES

18 W. Pike St. 2—Stores—2 17 E. Huron St.

Ancient City Producing Fragrant Logs for Nation

SANTA FE, N. M. (AP) — This ancient city is going to be responsible for smoking up much of the nation this winter.

Jesus Rios, whose family has operated a wood yard here for years, is shipping out huge truck loads of pinon wood from the nearby Sangre de Cristo mountains almost daily. The orders are going to almost every part of the nation.

Pinon, when burned, gives off a fragrant odor. It is in increasing demand over the nation for use in fireplaces.

Proud Chesty Trees

Washington's Olympic Peninsula possesses the world's largest Sitka spruce, 51 feet 6 inches in circumference at chest height; the largest western red cedar, 66 feet and 1 inch in girth; and the largest Douglas fir and western hemlock with circumferences of 53 feet 4 inches and 27 feet 2 inches respectively.

DO IT YOURSELF by Brickson



May I cut in?

BOARDING HOUSE



OUT OUR WAY

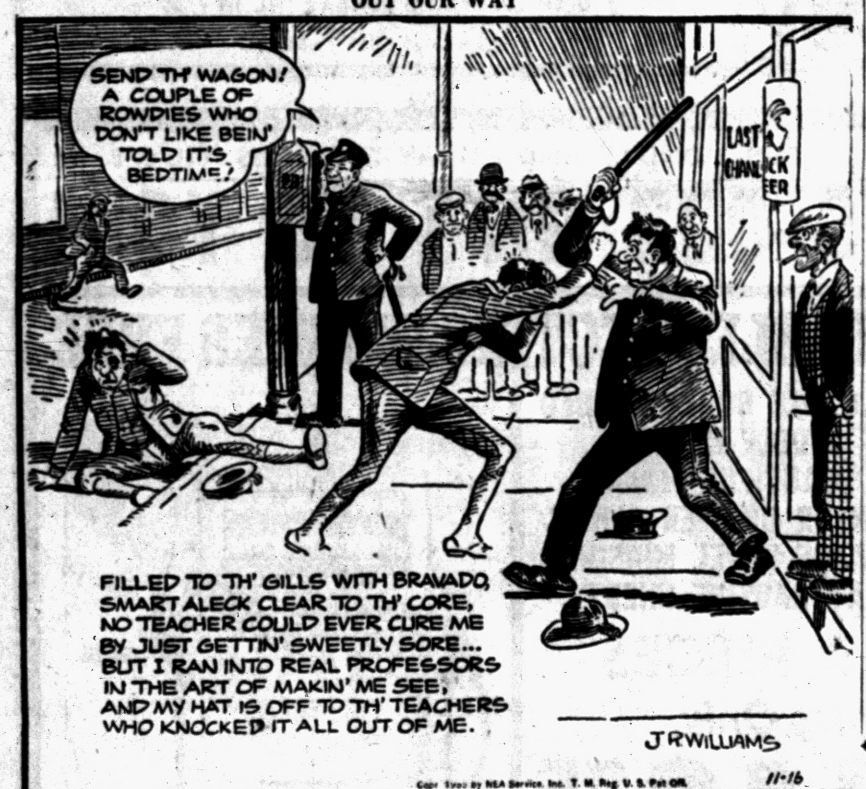

DIXIE DUGAN By McEvoy and Strieber



Your Family Will Thank You

for bringing home this pure, delicious treat—and it's so inexpensive.

WRIGLEY'S SPEARMINT CHEWING GUM

You'll Find PROFITABLE OPPORTUNITIES

Every Day in the Pontiac Press Want Ad Section

Take advantage of this easy way to solve all your buying and selling problems.

To Place Your WANT AD DIAL FE 2-8181



"It's his birthday!"

NICK HALIDAY By Keats Petree

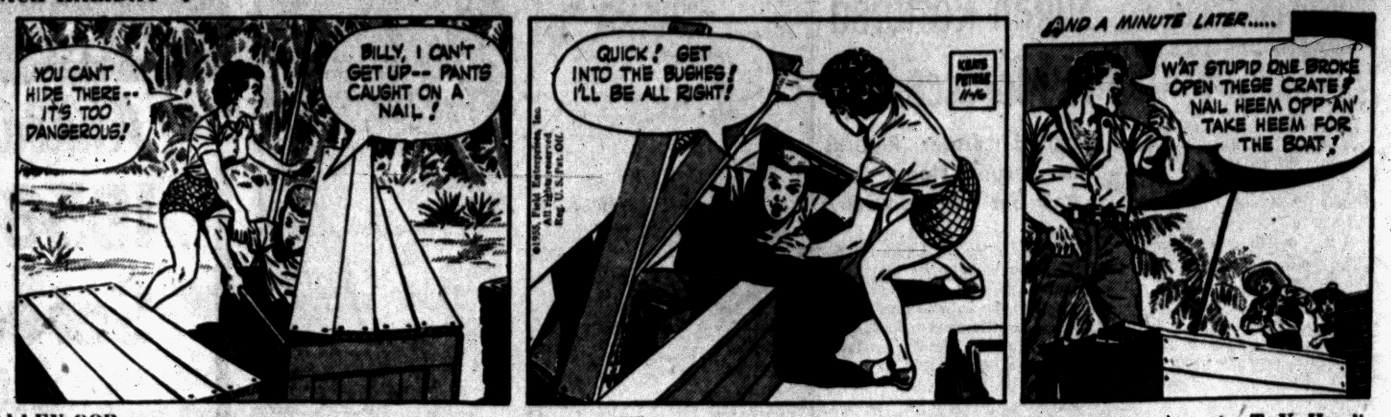

ALLEY OOP by T. V. Hamlin



NANCY By Ernie Bushmilier

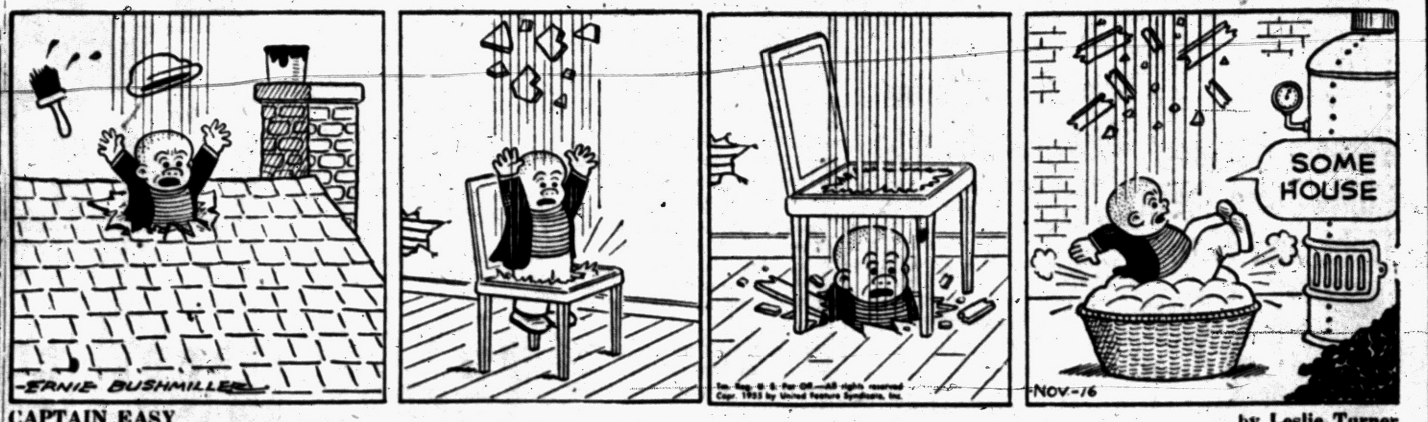

CAPTAIN EASY by Leslie Turner



BOOTS AND HER BUDDIES by Edgar Martin



GRANDMA

HALF ACRE CASTLE John Morris



DONALD DUCK By Walt Disney

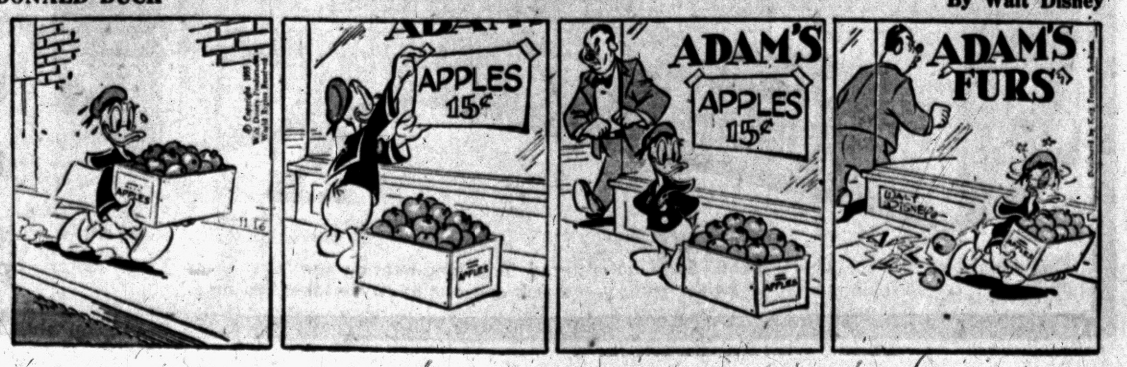

Mixed Dealings on Stock Market

NEW YORK (AP) — The Stock Market was mixed today in early dealings.

* * *

Most changes were fractional, but the outside range of gains and losses went to around 3 points.

General Motors, yesterday's most active issue off ⅝, started today on 15,000 shares off ¼ at 52⅛ and then slipped.

Chrysler, yesterday's second most active issue up 3⅞, opened today on 8,000 shares up 2 at 100¾. After the opening, it went down a little from its peak.

* * *

Montgomery Ward, up 6⅜ yesterday, and Sears Roebuck, up 7⅛ yesterday, held steady today. Sears started with a gain of 1½ and then dropped back for a small loss. Montgomery Ward was unchanged to a shade lower.

New York Stocks

Air Reduc	37.4
Allied Chem	113.2
Allied Strs	59
Allis Chalm	67.2
Alum Ltd	109.4
Am Airline	24.2
Am Can	44.3
Am Cyan	60.2
Am G & E	50
Am M & Fdy	25.4
Am Motors	9
Am N Gas	58.7
Am Rad	23.3
Am Smelt	49.2
Am T & T	181.5
Am Tob	77.4
Am Viscose	65.6
Anac Co	73
Armco Stl	49.4
Arms Ck	30.1
Atchison	145.6
Atl Cst Line	45.4
Atl Refin	36.4
Avco Mfg	5.7
Balt & Ohio	48.7
Bendix Av	54.3
Benquet	1.3
Beth Steel	158.3
Boeing Air	65.5
Bohn Alum	30.3
Borden	64.2
Borg War	44.7
Briggs Mfg	[illegible]
Bisc My	28.7
Burroughs	27.5
Calumet & H	12.7
Camp Soup	43.2
Campb Wy	38.5
Can Dry	16.2
Cdn Pac	32.3
Capital Airl	38.7
Carrier Cp	51.4
Case, JI	15.2
Cater Trac	55.5
Ches & Ohio	55.3
Chrysler	100.1
Cities Svc	57.6
Clark Equip	82.4
Climax Mo	65
Coca Cola	129.4
Colg Palm	55.2
Col Brd A	24.4
Col Gas	16
Comw Ed	41.3
Con Edis	49.4
Con N Gas	33.6
Cont Bak	36.1
Cont Mot	9
Corn Pd	27.2
Curtiss Wr	27.7
Deere	37.3
Det Edis	36.2
Doug Aire	80.2
Dow Chem	56.7
Du Pont	244.6
East Air L	49.3
East Kod	82.3
El Auto L	48.4
Emer Rad	12
Erie RR	22
Fairb Mor	32.5
Food Mach	58.2
Freeport Sul	90.2
Freuh Tra	51.5
Gen Bak	9.4
Gen Dynam	57
Gen Elec	49.5
Gen Fds	88.4
Gen Motors	51.1
Gen Tel	39.3
Gen Time	33.4
Gen Tire	64.4
Gillette	40.7
Goebel Br	5.6
Goodrich	75
Goodyear	61.7
Grah Paige	1.7
Gt No Ry	42.4
Gt West S	21.3
Greyhound	14.7
Gulf Oil	64
Hersh Choc	48
Holland F	12.5
Homestk	34.6
Hooker El	38.6
Hooker El pf	104.4
Ill Cent	62.7
Inland Stl	86
Inspir Cop	59.7
Interlak Ir	31.4
Int Bus Mach	401
Int Harv	36.3
Int Nick	78.7
Int Paper	108.4
Int Silver	67.6
Int Tel & Tel	28
Isl Crk Coal	30
Jacobs	8.5
Johns Man	95
Jones & L	49.5
Kelsey Hayes	37.4
Kennecott	124.7
Kimb Clk	47
Lehn & F	17.2
Lib McN & L	14.2
Ligg & My	68
Lockh Aire	49.6
Loew's	20
Lone S Chem	65
Lorillard	20.1
Lou & Nash	84
Mack Trk	31.4
Martin, Gl	30.4
May D Str	42
Merck	24.6
Midl Stl Pd	51
Monsan Ch	46
Mont Ward	105.4
Motorola	47
Nat Bisc	38.4
Nat Cash R	36.5
Nat Gyps	52
Nat Lead	82
Nat Thea	8.7
NY Central	45
Nia M Pow	33
Norf & West	57
No Am Av	67.5
Nor Pac	74.2
Nwst Airline	18.7
Ohio Oil	31.5
Owens Ill Gl	61.6
Pac G & El	50.3
Pan AW Air	17.4
Panh Epl	79.1
Param Pict	38.5
Parke Da	38.2
Penney, JC	103
Pa RR	25.4
Pepsi Cola	23
Pfizer	42.1
Phelps D	59
Philco	32.7
Philip Mor	44.5
Phill Pet	77.2
Pit Plate G	84.2
Proct & G	100.2
Pullman	65
Pure Oil	37.3
RCA	46.4
Repub Stl	50
Rex Drug	9.2
Rey Met	53.2
Rey Tob B	50
Rock Spg	31.2
Safeway St	49.5
St Jos Lead	49.4
St Reg Pap	40.5
Seab Al RR	78.1
Sears Roeb	119.4
Shell Oil	61.4
Simmons	49.4
Sinclair O	57.2
Socony Mob	58.5
Sou Pac	60.2
Sperry Rand	22.2
Std Brand	37.2
Std Oil Calif	88
Std Oil Ind	49.3
Std Oil NJ	148.6
Std Oil Ohio	47.5
Stevens, JP	26.4
Stud Pack	11.1
Sun Oil	74.4
Suther Pap	44
Swift Co	48
Syl El Pd	46.3
Texas Co	118.2
Tex G Sul	37.7
Thomp Pd	51.6
Timk R Bear	71
Tran W Air	26.1
Transamer	42.4
Twent Cen	27.6
Underwood	36.6
Un Carbide	109.1
Union Pacific	185.2
Unit Air Lin	38.6
Unit Airc	62.4
United Fruit	53.5
Un Gas Cp	31.6
US Lines	24.2
US Rubber	44.6
US Steel	57
US Tob	19.5
Warn B Pic	20.2
West Un Tel	21.1
Westg A Bk	27
Westg El	57
White Mot	41.1
Wilson & Co	12.7
Woolworth	48.4
Yale & Tow	61.6
Young S & W	25.7
Youngst Sh&T	98.6
Zenith Rad	129

(C. J. Nephler Co.)
Figures after decimal points are eighths

	High	Low	Noon	
Net change	—1	—6	—1	—3
Noon Tues.	255.5	136.6	73.0	179.6
Baldwin Rubber		16.1	16.1	16.1
Gerity-Michigan*			2.5	3
Kingston Products*			2.6	3.1
Masco Screw*			3.1	3.2
Midwest Abrasive*			7.4	8.4
Rudy Mfg*			3.7	3.7
Wayne Screw*			1.2	1.3

*No sale; bid and asked.

STOCK AVERAGES

NEW YORK, Nov. 16—Compiled by The Associated Press.

	30 Indust.	15 Rails	15 Util	60 Stocks
Previous day	257.2	136.5	73.1	180.2
Week ago	249.7	131.8	72.6	175.4
Month ago	237.7	125.8	70.8	168.3
Year ago	198.5	109.2	65.5	144.5
1955 high	257.4	139.1	75.7	181.5
1955 low	203.1	114.9	67.2	148.8
1954 high	211.9	123.0	68.3	155.2
1954 low	143.9	77.8	55.4	108.0

CHICAGO BUTTER AND EGGS

CHICAGO, Nov. 15—(AP) — Butter steady to firm; receipts 589,013; wholesale buying prices unchanged to ½ higher; 93 score AA 57.75; 92 A 57.5; 90 B 56.25; 89 C 54.25; cars 90B 56.75; 89 C 55.

Eggs steady to firm; receipts 10,315; wholesale buying prices unchanged; U.S. large whites 60-69.9 per cent A's 52; mixed 50; mediums 41; U.S. standards 42; dirties 29; checks 28; current receipts 36.

Eastman Kodak Pays Employes Dividend

ROCHESTER, N. Y. (AP)—Eastman Kodak announced Tuesday a $32,175,000 wage dividend payable next March to 51,000 employes in the United States.

Eligible employes will receive $30.20 for each $1,000 earned at Kodak from 1951 to 1955 inclusive.

The dividend paid last March totaled $28,300,000 or $28.75 for each $1,000 earned.

Eligible workers include those employed on or before Oct. 1, 1953, and who are at work at the end of this year.

Declares Dividend

JACKSON (AP) — Yard-Man Inc., makers of lawn mowers, have declared a regularly quarterly dividend of 12½ cents a share payable Dec. 15 to common stockholders of record Dec. 1.

Gives $25,000 to Drive

SAGINAW (AP) — The widow of pioneer Michigan oil man George B. Talbot has contributed $25,000 toward a campaign for funds for a $3,500,000 expansion at St. Mary Hospital.

MARKETS

DETROIT PRODUCE

DETROIT, NOV. 16 (AP)—The following prices cover sales of locally grown produce of No 1, and fancy grades only, brought to the farmers' markets by growers and sold by them in wholesale package lots. Prices Friday were:

Fruits—Apples, Delicious, fancy, 5.00 bu; No 1, 3.50-4.00 bu; apples, Greenings, fancy, 3.25 bu; No 1, 2.50-3.00 bu; apples, Jonathan, fancy, 3.50 bu; No 1, 2.50-3.00 bu; apples, MacIntosh, fancy, 3.25 bu; No 1, 2.50-3.00 bu; apples, Northern Spy, fancy, 4.00 bu; No 1, 3.00-3.50 bu; apples, Wolf River, fancy, 3.00 bu; No 1, 2.25-2.75 bu; apples, Wagener, No 1, 3.00-3.50 bu. Cider, No 1, 2.00-2.50 4-gal case. Pears, Bosc, fancy, 4.00 bu; No 1, 3.00-3.50 bu; pears, Keifer, fancy, 3.00 bu; No 1, 2.00-2.50 bu.

Vegetables, misc.—Beets, No 1, 90-1.25 doz bchs; beets, topped, No 1, 1.00-1.50 bu. Broccoli, fancy, 2.50 ½ bu; No 1, 1.50-2.00 ½ bu. Cabbage, No 1, 1.25-1.75 bu; cabbage, curly, No 1, 1.25-1.75 bu; cabbage, red, No 1, 1.25-1.75 bu; cabbage, sprouts, No 1, 1.00-1.50 bu. Carrots, No 1, .85-1.00 doz bchs; carrots, topped, No 1, 1.50-2.00 bu. Cauliflower, No 1, 1.75-2.25 doz bchs. Eggplant, No 1, 1.00-1.50 bu. Fennel, No 1, 1.25-1.50 doz bchs. Horseradish, No 1, 4.50-5.00 pk bskt. Kohlrabi, No 1, 1.00-1.50 doz bchs. Leeks, No 1, 1.00-1.50 doz bchs. 1.65-1.75 50-lb bag; onions, green, No 1, 85-1.00 doz bchs. Parsley, curly, No 1, 75-90 doz bchs. Parsley root, No 1, 80-1.00 doz bchs. Parsnips, No 1, 1.50-2.00 ½ bu. Peppers, Cayenne, No 1, 75-1.25 pk bskt. Potatoes, fancy 1.50 50-lb bag; No 1 1.25-1.35 50-lb bag. Pumpkins, No 1, 1.00-2.00 bu; radishes hothouse, No 1, 1.50-2.00 bu; radishes, hothouse, No 1, 1.50 doz bchs; radishes, red, fancy, 1.00 doz bchs; No 1, 75-85 doz bchs. Squash, Acorn, No 1, 1.00-1.25 bu; squash, Butternut, No 1, 1.00-1.25 bu; squash, Delicious, No 1, 1.00-1.50 bu; squash, Hubbard, No 1, 1.00-1.50 bu. Tomatoes, hothouse, No 1, 2.00-2.50 8-lb bskt; tomatoes, outdoor, No 1, 1.00-1.50 pk bskt. Turnip, No 1, 75-1.25 doz bchs; turnip, topped, No 1, 1.50-2.00 bu.

Greens—Cabbage, No 1, 1.00-1.50 bu. Collard, No 1, 1.00-1.50 bu. Kale, No 1, 1.00-1.25 bu. Mustard, No 1, 1.25-1.75 bu. Sorrel, No 1, 1.00-1.25 bu. Spinach, No 1, 1.25-1.75 bu. Swiss Chard, No 1, 1.00-1.25 bu. Turnip, No 1, 1.25-1.75 bu.

Lettuce and Salad Greens—Celery cabbage, No 1, 1.25-1.75 bu. Celery root, No 1, 1.00-1.50 doz bchs. Endive, No 1, 1.00-150 bu; endive, bleached, No 1, 2.25-2.75 bu; Escarole, No 1, 1.00-1.50 bu; escarole, bleached, No 1, 2.25-2.75 bu. Lettuce, Bibb, No 1, 1.50-1.75 pk bskt; lettuce, Butter, No 1, 2.50-3.00 bu; lettuce, head, No 1, 2.50-3.00 3-doz crate; lettuce, head, No 1, 1.50-2.00 bu; lettuce, leaf, No 1, 75-1.00 bu. Romaine, No 1, 1.25-1.75 bu.

Poultry

DETROIT POULTRY

DETROIT, Nov. 15.—(AP)—Prices paid per pound f.o.b. Detroit for No. 1 quality live poultry up to 10 a.m.

Heavy hens 25-26, light hens 16; heavy broilers or fryers (2½-3½ lbs.): Whites 23-24, gray crosses 23-25; caponettes (4½-6 lbs.) 28-32; heavy geese 26-30, Chinese geese 20; ducklings 30-33, Muscovy ducks 25; young heavy type hen turkeys 35-37, toms 27-30.

Market about steady. Receipts ample on all offerings and trade nervous as supplies are not moving too freely. Fryers about steady at the one to three cent higher price levels.

Turkeys: Market about steady. Mixed sentiment expressed as available supplies appear fully ample but activity very slow to develop and generally limited to inquiries.

CHICAGO POULTRY

CHICAGO, Nov. 15 (AP) (USDA)—Live poultry steady; receipts in coops 1,255 (yesterday 1,419 coops, 207,884 lb); f.o.b. paying prices unchanged to 2 lower; heavy hens 20-24.5; light hens 16-18; old roosters 14.5-15.5; caponettes under 4½ lb 24-25, over 4½ lb 27-29; geese 25-26; miscellaneous ducks 22; hen turkeys 33-35; tom turkeys over 20 lb. 25.

DETROIT EGGS

DETROIT, Nov. 15 (AP)—Eggs, f.o.b. Detroit, cases included, federal-state grades:

Whites—grade A jumbo 56-65 weighted average 56½, large 52-55 wtd. avg. 53½, medium 41-45 wtd. avg. 42½, small 34-36 wtd. avg. 35; grade B large 48-52 wtd. avg. 50.

Browns—grade A large 50-54 wtd. avg. 52, medium 45, small 36; grade B large 51; grade C large 33-40 wtd. avg. 37½.

Checks 31-34 wtd. avg. 32½.

Commercially graded:

Whites—grade A large 50½-52, medium 38-40.

Browns—grade A large 50-51, medium 39½-40.

Market firm. Prices ranged one to two cents higher. Demand good. Receipts clearing readily and market generally short-supplied on all offerings.

CHICAGO POTATOES

CHICAGO, Nov. 15 (AP) (USDA)—Potatoes: Arrivals 72, on track 278 and total U.S. shipments 407; supplies moderate, demand moderate and market firm for best stock. Carlot track sales: Idaho Russets 3.75-3.85, utilities 2.65; Minnesota-North Dakota Pontiacs 2.70-2.90 washed and waxed; Colorado Red McClures 3.60.

Livestock

DETROIT LIVESTOCK

DETROIT, Nov. 16—(AP)—Hogs—Salable 400. Not enough hogs early to make a market, undertone strong.

Cattle—Salable 300. Fresh receipts mostly cows; trading very quiet, with narrow outlet for all classes; scattered sales about steady; no high good to prime fed steers or heifers offered; few cleanup sales utility and commercial grass steers and heifers 12.00-17.50; some cutter kinds down to 10.00 or below; scattered sales utility cows 8.50-10.50; few canners and cutters 7.00-9.00; few sales utility and commercial bulls 11.00-14.00; some under 900 lb cutter bulls down to 8.00.

Calves—Salable 125. Market not fully established account limited early receipts; few scattered sales about steady; some good and choice vealers 17.00-24.00; other grades scarce early.

Sheep—Salable 400. No early sales.

CHICAGO LIVESTOCK

CHICAGO, Nov. 14 (AP)—Salable hogs 10,000; uneven, most sales butchers around 25 higher, instances up more early, but trade only moderately active and closed slow with part of the advance lost on several hundred head No 2 and 3 butchers mostly weighing over 220 lb; sows steady to 25 higher; good shipping outlet, but some local packers brought sparingly; most mixed No 1 to 3s 190-220 lb butchers 12.25-13.00; hogs at 12.75 and above carrying a No 1 and 2 end; around 300 head selected mixed No 1 and 2s 190-215 lb at 13.25; a 65 head lot mostly No 1s 190 lb at 13.50; most mixed No 2 and 3s 230-280 lb 11.75-12.25; a small volume up to 300 lb down to 11.50; most sows under 600 lb 10.00-11.25.

Salable cattle 8,500; salable calves 300; yearling steers 925 lb down and yearling heifers under 875 lb fairly active, mostly steady; other weight steers and heifers slow, steady to 50 lower; cows steady to mostly 25 higher; bulls steady to strong; vealers steady to 1.00 lower; stockers and feeders steady; a few loads and lots prime 1050-1200 lb steers 23.25 and 23.50; a load held higher; most good to prime steers 17.00-23.00; a few loads high choice and prime 1425-1450 lb steers 19.00 and 19.25; good to prime heifers 18.00-21.50; utility and commercial cows 8.50-11.50; bulk canners and cutters 7.00-9.00; a few light canners 6.00-6.50; utility and commercial bulls 12.50-14.00; vealers 23.00 down; several loads good and choice 400 lb stock steer calves 20.75-21.00; a half a load of good 1058 lb feeding steers 16.40.

Salable sheep 2,500; slaughter lambs moderately active, steady to 25 higher than Monday, with upturn limited mainly to wooled offerings; trade, however, uneven and some heavier short lambs still in first hands; slaughter sheep steady; bulk good to prime wooled lambs 17.00-19.00; top 19.25 sparingly; cull to low good lambs 10.00-16.00; good to mostly choice grading 95-107 lb shorn lambs carrying No 1 pelts 18.25; a load of mostly choice 109 lb yearlings; fall shorn pelts 16.75; cull to choice shorn ewes 3.50-5.25.

'56 Studebaker Has 'Big Look'

Firm Discards European Styling Concept; Boosts Horsepower

DETROIT (INS)—The European styling concept of Raymond Loewy that has dominated the design of Studebaker for the past 10 years is completely abandoned in the entirely new 1956 line of passenger cars.

Instead of the "swoop-down" look of former years the new Studebaker has higher front and rear fenders, hood and rear deck to give it the "big car" appearance it has lacked since 1946.

The styling is set off with a wide laced grill and chrome-hooded headlamps connected with a molding that sweeps across the side to the rear door and then curves upwards on the high rear fenders.

The Studebaker-Packard Corp. styling division in Detroit gets credit for Studebaker's "new look" as well as for the styling of the Packard and Clipper lines. The division is headed by William N. Schmidt who the corporation wooed away from the Lincoln Division of Ford Motor Co.

The new line will be introduced by Studebaker dealers beginning next Thursday, Nov. 22. It includes sedans and station wagons in the full President V8, Commander V8, and Champion Six series.

To satisfy those who have admired the former "sports-type" look of Studebaker the company is breaking out at a later date a high-powered "Golden Hawk" to compete with Ford's "Thunderbird" and Chevrolet's "Corvette."

For its President "Classic," Studebaker claims "the highest power—a 210 hp V8 engine—of standard volume-produced cars in the low-price field."

The President two and four-door sedans and the Pinehurst station wagon are powered by 195 hp V8's, the Commander two and four-door sedans are sedanet by 170 hp V8's while Champion Sixes develop 101 hp.

Mechanical features include a new automatic transmission, new "safety fin" brakes and a color lighted speedometer. Studebaker calls the transmission "Flightomatic." It is said to provide instant power response and smoother shifting.

Harold E. Churchill, vice president and manager of the Studebaker Division, said that despite the bigness and stepped-up horsepower of the new models they still are designed for the same fuel economy that has won Studebaker the Mobilgas Economy Run Sweepstakes award the past two contests.

The new cars have all the well-publicized safety items of other cars as well as such new features as a "safety-fin" brake drum that increases the cooling area by 100 per cent and adds to the braking efficiency.

Corn Sales Jump After Cold Wave

CHICAGO (AP) — A cold wave sweeping across much of the Midwest livestock feeding belt brought buying into corn on the Board of Trade today. The yellow cereal gained more than a cent at one time.

* * *

Oats firmed in sympathy with corn. The rest of the grain market had early difficulty in setting a definite trend. But as dealings progressed other cereals tilted higher in symapthy with feed grains. Trading was slow.

* * *

Wheat near the end of the first hour was unchanged to ⅜ higher, December $2.05⅛; corn ½ to 1 cent higher, December $1.25¾; oats ⅛ to ¼ higher, December 64⅞; rye ¼ to ½ higher, December $1.12¾; soybeans ¼ to ¾ higher, November $2.34¾, and lard 10 to 23 cents a hundred pounds higher, November $11.75.

Grain Prices

CHICAGO, Nov. 16 (AP) — Opening grain:

Wheat	
Dec	2.04⅝
Mar	2.06¼
May	2.03¾
July	1.92⅝
Sep	1.94½
Corn	
Dec	1.25¼
Mar	1.30½
May	1.32⅞
July	1.35⅝
Oats	
Dec	.64½
Mar	.67⅝
May	.67
July	.63⅝
Rye	
Dec	1.12
Mar	1.15
May	1.16
July	1.10½
Sep	1.11
Lard	
Dec	11.42
Mar	11.42

Iceland is an island believed to be of volcanic origin.

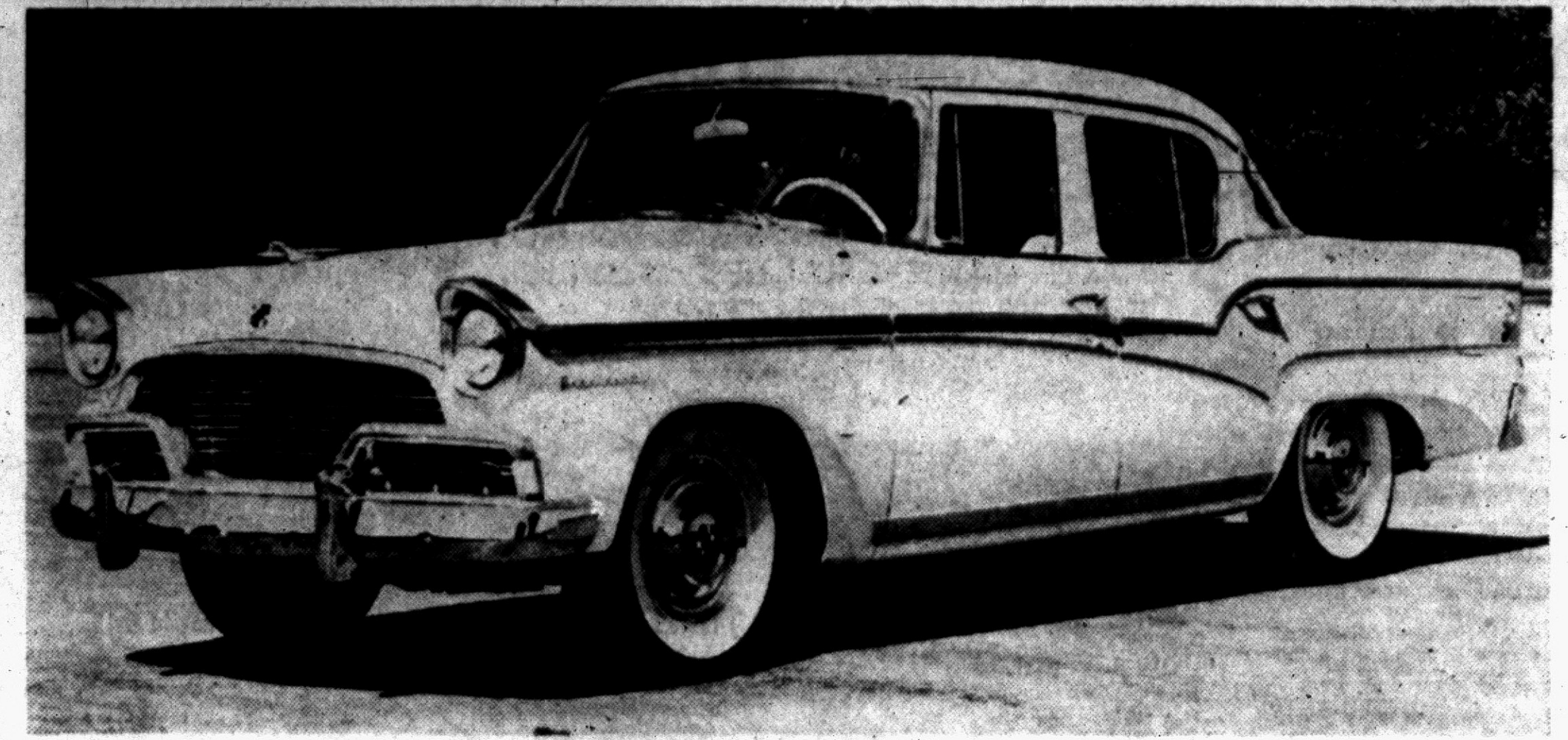

EUROPEAN LOOK SUBDUED — A "big car look" will replace the rakish, low lines that have been typical of Studebaker designs since 1946 when the 1956 models make their appearance in dealer showrooms November 22. Horsepower in the new line will range between 101 in the Champion to 210 in the President "Classic" series. The cars will be on display locally at Russ Cox Sales & Service, of 3342 Auburn Ave., Auburn Heights; P. C. McKibben, of 8145 Commerce Rd.; and David Motors, of 608 N. Main St., Rochester.

Payment of Death Claims Shows Rise

Michigan families received $70,605,000 in life insurance death payments during the first nine months of this year, compared with $66,879,000 in the corresponding period of last year, the Institute of Life Insurance reported today.

The number of policies that became claims in the first three quarters was 42,871, which compares with 40,317 for the same period in 1954.

"The tremendous rise in life insurance buying and the increase in ownership since World War II are reflected in these current payments," Holgar J. Johnson, institute president, said in announcing the figures.

Death benefit payments in the state during the first three quarters of 1955 compared with $37,455,000 for the same period of 1945.

For the nation as a whole, $1,660,071,000 was paid as death claims under 1,238,327 policies in the first nine months of this year, compared with $1,542,734,000 under 1,168,719 policies in the similar period of last year.

County Births

Utica

Mr. and Mrs. Fredrick Wilson, 39344 Marne St., announce the birth of a daughter, Belinda Louise.

Mr. and Mrs. Lawrence J. Miller, 51633 Van Dyke, are parents of a new son, Gregory Kent.

A son, James Edmund, was born to Mr. and Mrs. William J. Gayda, 11524 Rhode Dr.

Mr. and Mrs. Kenneth Leslie Carpenter, 47547 Roland St., are parents of a new daughter, Deborah Ann.

A son, Roger Lee, was born to Mr. and Mrs. Joseph W. Campbell, 7525 Southfield Dr.

Board Proposes 2-1 Split of J-M Stock

NEW YORK (AP) — Directors of Johns-Manville Corp. today proposed a split of common stock, 2 shares for 1.

This would convert the approximately 3,200,000 shares of common stock outstanding into approximately 6,400,000 shares.

L. M. Cassidy, board chairman, said stockholders will be asked to approve the proposal at their regular annual meeting on March 9, 1956. To implement this action, stockholders will be asked to increase the authorized amount of stock from 4,500,000 shares to 9,000,000 shares.

Acid soils are nearly always deficient in plant foods.

Business Notes

Richard Mutschall, State Employment Security Commission official, will speak on changes in unemployment laws at a dinner meeting of the Central Chapter, Independent Accountants Association of Michigan, Thursday evening at the Rotunda Inn in Pine Lake.

Mutschall, who is a supervisor in the commission's audit section, will explain new procedures associated with the revised laws, and will emphasize the specific responsibilities of employers in filling out and filing forms.

Lodge Calendar

Special communication. Cedar Lodge No. 60, F. & A. M., Clarkston, Thurs., Nov. 17, 7:30 p. m. Work in FE degree. Richard Snover, W. M. —Adv.

News in Brief

Menard Tate, 47 N. Ardmore St., told police that his son's bicycle was stolen from home Monday night. He said it was worth $40.

Her wedding and engagement rings plus $75 were in a purse she lost last night near Oakland avenue and Cadillac street, Della Stacy of Detroit told police.

Charged with breaking and entering, Thomas Winegar, 22, of 133 S. Edith St. pleaded not guilty yesterday before Waterford Township Justice Willis D. LeFurgy. He was committed to Oakland County Jail after failing to put up $5,000 bond pending his appearance Monday.

Joseph Charlier, 31, of Birmingham pleaded guilty to reckless driving yesterday before Pontiac Township Justice Robert W. Hodge. He was fined $75 with $25 costs.

Pleading guilty to driving under the influence of liquor, 45-year-old Eli Cooper of Walled Lake was fined $50 and $25 costs yesterday by Waterford Township Justice Willis D. LeFurgy.

Lydell Carlson, 34, of 19 Camley St. pleaded guilty to driving under the influence of liquor yesterday before Bloomfield Justice Alva Richardson. He was fined $100.

Rummage sale, Youth Center, Lake Orion, Fri. and Sat. —Adv.

If your friend's in jail and needs bail, Ph. FE 5-9424 or MA 5-4031. —Adv.

Hayride Parties. Food furnished. FE. 2-3231. —Adv.

Rummage sale Fri. and Sat., 9 a. m. to 1 p. m. 128 W. Pike. —Adv.

Rummage sale. Assorted clothing. Thurs. and Fri. 186 Seminole. —Adv.

Will Teach in Almont

ALMONT—Richard Ziehmer of Pontiac will fill a vacancy in Almont High School.

WORLD'S FINEST TRAVEL CAR

ANNOUNCING THE GREAT NEW

NASH for '56!



New 220 H.P. JETFIRE V-8
The most advanced V-8 of all, with acceleration and performance that must be experienced to be appreciated. Power-test it today!

New 1956 Nash Ambassador Custom Country Club. With All-Season Air Conditioning, Twin Ultramatic Drive, Power Steering, Power Brakes, Power-Lift Windows, it's yours for hundreds of dollars less than other fine cars comparably equipped.



See it Now . . . World's Safest Construction . . .
Complete New Luxury . . .
The New Kind of Car for America on the Go!

See everything you've always wanted in a travel car *** New Speedline Styling *** New colors, new Two-Tones, new Triple-Tones *** Glamourous new color-keyed interiors *** See the safest car ever built, with Double Safe Single-Unit Construction to give you three-dimensional protection *** New 12-volt ignition for fast starts, extra "juice" for Power Assists *** There's more room—more convenience—more safety—more solid enjoyment than you've ever known in a motor car.

See the newest product of the fresh, new thinking of American Motors . . . the Nash Ambassador and Statesman for '56. Drive the world's finest travel car—at your Nash dealer's now!

Get the World's Finest Travel Features in the World's Finest Travel Car



NEWEST COMFORT! Airliner Reclining Seats make chaise longue, "day couch" for kids, Travel Beds.

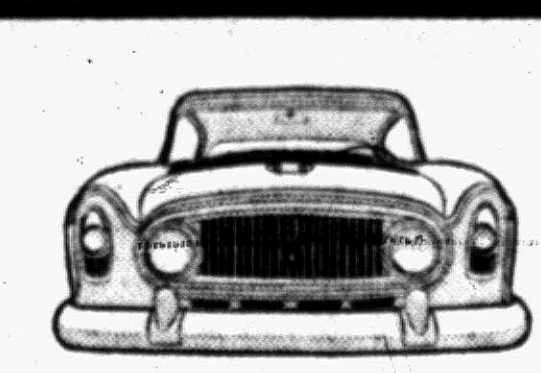

NEW DISTINCTION! Dramatically restyled front appearance . . . Safety-Vu headlights "see more" at night.



NEWEST ADVANCE IN RIDE! Deep Coil Springs on all four wheels soak up shock three times better.



NEW UNSURPASSED SAFETY! Only Double Safe Single Unit Car Construction extends welded box-sections completely around passengers.



NEW ROOM AND COMFORT! Nash gives you the biggest room, most spacious front seat, most head and shoulder room, widest windshield.

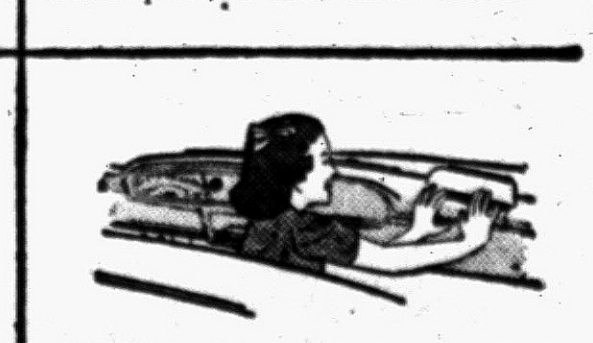

ALL-SEASON AIR CONDITIONING! One control warms, cools, ventilates, filters air. Most advanced, easy to operate, amazing low price.

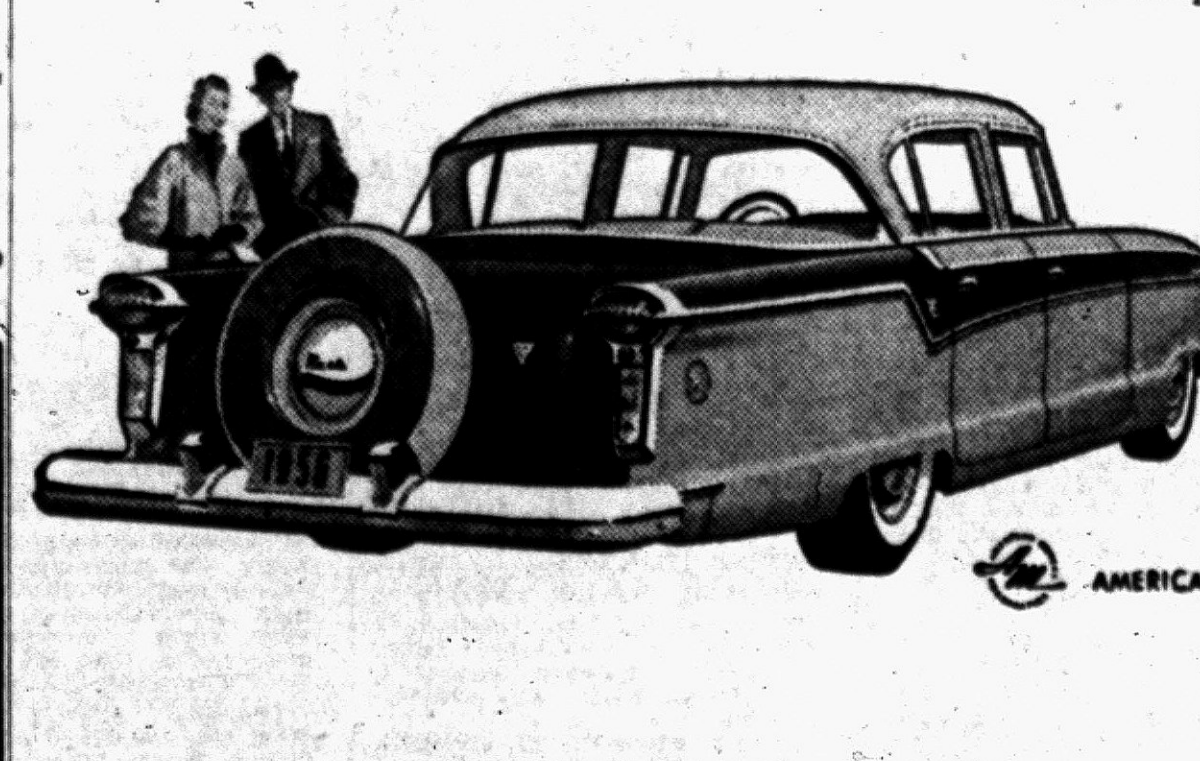

ALL-NEW LOOK from all angles—new Speedline Styling and new, massive High-Line rear fenders, with striking new rear Tri-Lights.

ON DISPLAY TODAY!

World's Finest Travel Car

Nash '56

AMBASSADOR • STATESMAN • RAMBLER • METROPOLITAN

Products of American Motors

Tops in Resale Value

AMERICAN MOTORS MEANS MORE FOR AMERICANS

Rogers Sales & Service, 695 Auburn Ave., FE 5-6101

Hey Folks! Tune in Disneyland on ABC-TV. See TV listings for Time and Channel.

SMASH-UPS MEAN PAY-UP!

DON'T GET CAUGHT WITH YOUR FINANCES DOWN!



Insure With . . . . .

CRAWFORD-DAWE-GROVE

INSURANCE OF ALL KINDS

716 Pontiac State Bank Bldg. Ph. FE 2-8357

NOTICE OF PUBLIC HEARING

Notice is hereby given of a scheduled public hearing to be held by the Pontiac Township Zoning Board at the Township Hall, 2060 Opdyke Road, on Wednesday night, November 23rd, 1955 at 7:30 o'clock, to consider the following change in the zoning map:

To change from AG to I-1, a piece 360 feet in width lying south of the railroad tracks described as a part of Section 35, T3N, R10E, Pontiac Township, Oakland County, Michigan, commencing at the west quarter corner of Section 35 proceeding South 0°24'06" West 356.23 feet to the point of beginning; thence North 77°31'25" East 3765.18 feet; thence South 0°06'39" West 371.94 feet; thence South 77°31'25" East 3767.12 feet; to the west section line of Section 35; thence North 0°24'06" East 372.37 feet along the west section line of Section 35 to the point of beginning, containing 31.385 acres. The above description is subject to a 33 foot easement to Detroit Edison for power towers and an additional 33 foot easement for brushing.

To change from AG to C-2, a parcel situated at the northeast corner of Opdyke road and South Boulevard described as a part of the Southwest Quarter of Section 35, T3N, R10E, Pontiac Township, Oakland County, Michigan, beginning with the southwest corner of Section 35; thence North 0°24'06" East, 1339.72 feet along the west section line of Section 35; thence North 88°35'20" East, 55.78 feet; thence along a curve to the right with a radius of 1276.85 feet an arc length of 1568.89 feet having a chord with a bearing South 56°02'44" East, and a length of 1472.05 feet; thence North 55°39'05" East, 165 feet; thence South 34°20'55" East, 150 feet; thence along a curve to the left with a radius of 453.10 feet and an arc length of 429.87 feet and having a chord with a bearing of South 61°31'38" East, and a length of 413.92 feet; thence South 4°04'05" East, 295.14 feet; thence North 89°50'55" West, 1815.80 feet; thence South 87°28'40" West, 34.03 feet to the point of beginning, containing 38.036 acres.

To change from AG to R-2, a part of the West half of Section 35, T3N, R10E, Pontiac Township, Oakland County, Michigan, commencing with the southwest corner of Section 35, and proceeding North 0°24'06" East, 1339.92 feet to the point of beginning; thence North 0°24'06" East, 1094.83 feet; thence North 77°31'25" East, 3767.12 feet; thence South 0°06'38" West, 584.37 feet. Thence South 22°15'34" East, 58.80 feet; thence South 9°47'23" West, 2341.80 feet; thence North 89°48'44" West, 642.42 feet along the south line of Section 35; thence North 89°50'55" West, 859.38 feet; thence North 4°04'05" East, 295.14 feet; thence along a curve to the right with a radius of 453.10 feet, an arc length of 429.87 feet and having a chord with a bearing of North 61°31'38" West and a length of 413.92 feet; thence North 34°20'55" West, 150 feet; thence South 55°39'05" East, 165 feet thence along a curve to the left with a radius of 1276.85 feet, an arc length of 1568.89 feet and having a chord with a bearing of North 56°02'44" West, and a length of 1472.05 feet; thence South 88°35'20" West, 55.78 feet to the point of beginning.

Persons interested are requested to be present. A copy of the changes is on file in the office of the Township Clerk and may be examined by those interested.

GORDON HAMILTON, Chairman
GRETA V. BLOCK, Clerk
Oct. 28, Nov. 16, 1955

Peron Unionists Battling Regime

Newest Government of Argentina Claims That Strike Is Failing

BUENOS AIRES (AP) — Argentina's anti-Peron government and Peronista labor leaders were still locked in a struggle for supremacy today. Thousands of workers obeyed the Peronistas' general strike call, but other thousands ignored it.

The new provisional government headed by Maj. Gen. Pedro Aramburu, which took over Sunday after ousting Maj. Gen. Eduardo Lonardi from the presidency, arrested 146 persons in the Buenos Aires district alone for inciting people to strike, capital police said.

The Aramburu regime met the strike challenge in a showdown fight with the big General Confederation of Labor (CGT), which was the main support of Juan D. Peron, Argentina's former dictator. The government declared the strike, which started at midnight Monday, "is failing."

But the fact remained that the walkout hit hardest in some of the more essential industries, such as meat packing, metal working and petroleum.

NOTICE — THE ZONING BOARD OF Independence Township, Oakland County, Michigan, will hold a public hearing on December 7, 1955 at 8:00 P.M., at the Township Hall, Clarkston, Michigan, to consider proposed changes in Township Zoning Districts and to consider a proposal to amend Ordinance No. 2, the Township Zoning Ordinance, to provide for a new Zoning District to be known as Residence 2 in which apartment houses and multiple dwellings may be allowed and to establish conditions attendant thereto. A draft of the proposed Ordinance amendment and a map showing proposed changes in Zoning Districts may be examined at the Township Hall during regular Township office business hours.

RICHARD MORGAN, Chairman Independence Township Zoning Board.
Nov. 16, 30, '55.

Walt Disney's True Life Adventures



Starch is found in all green plants serving as a reserve food supply.

Short courses in agriculture are conducted by many of the major universities of the U.S.

Mount Ranier national park is said to have about 500 kinds of flowering plants.

Hare Continues Kavanagh Case

Probe Fails to Discover Employe Who Canceled Bad Driving Charge

LANSING (AP) — Sec. of State James M. Hare said today he is still pushing, without success so far, an investigation to learn who canceled a bad driver citation against Atty. Gen. Thomas M. Kavanagh.

* * *

The case against Kavanagh, dropped last Janurary, was revived this fall after publicity and resulted in Kavanagh being put on a modified probation to incur no more moving violations in the next year.

"So far I am baffled," Hare said. "I have questioned the five people in my department most closely concerned sereval times and have found nothing. All of them agreed willingly to take a lie detector test. I am withholding that step while I run down one new lead which might clear the thing up."

Hare said his deputy now is working out a new ogranizational scheme which will pinpoint responsibility for such cases in the future.

"The trouble was," Hare said, "that at the time this happened the head of the division who would have been responsible was absent and there were three or four men assuming his responsibilities . . ."

* * *

Hare said his investigation is further hampered by the fact that five employes of the office who might have had an opportunity to cancel the Kavanagh citation have since left state employment.

The Amazon river is navigable for about 1,700 miles.

Pontiac City Affairs

Commission OKs License for Used Auto Parts Firm

After batting the matter around for more than two months, the City Commission last night issued a license to a South Saginaw street auto parts firm.

The Commission rescinded previous action denying a license to M & S Auto Parts, 401 S. Saginaw St., then agreed to issue a permit after hearing a new report from Police Chief Herbert W. Straley.

The new license permits the company to conduct business only at 401 and not on adjoining property onto which it has expanded.

It was established that such a business operated at 401 before zoning was changed in that section. Thus the company can continue operations there under the non-conforming use rule.

In other action, the Commission heard first reading of an amending ordinance which would allow dairies in Commercial 2-zoned areas.

Public hearing on the ordinance will be Dec. 13, along with a hearing on an ordinance rezoning to Commercial 1 Lot 38, assessor's plat 13.

A memorial resolution honoring Sam A. Cohen, long-time Pontiac businessman and civic leader who died recently, was adopted unanimously.

Action was taken to provide for future extension of Highwood north of Columbia and land in the area was rezoned to manufacturing 1.

Deeds for streets in Pontiac Knolls Subdivision were accepted and action taken to vacate four other streets in the area. The vacated streets existed only on maps.

Public necessity was declared for grading and graveling Joslyn avenue extension and East Pontiac drive extension to the new Linda Vista School being built in the Pontiac Knolls section.

Referred to City Attorney William A. Ewart was a communication concerning injuries suffered by a woman while crossing Saginaw street at Mt. Clemens.

Also referred to Ewart was a summons in an injunction suit filed against the city by an auto parts company which was refused a license by the city.

Commissioner John A. Dugan (District 5) was appointed a committee-of-one to investigate parking problems at a church in Joslyn Gardens Subdivision.

The Commission concurred with a City Plan Commission report recommending rezoning land east and west of the proposed Glenwood avenue extension to residential 2 and commercial 1 classifications.

Public hearings were held and resolutions passed authorizing City Assessor W. Raymond Ransom to prepare special assessment rolls for the following project:

Curb, gutter and drainage on Pearsall street from Franklin to Motor.
Sanitary sewer on Pearsall street from Franklin to Motor.
Water main in South boulevard from Bradford to Meadow; Tex avenue from South boulevard to end of existing main; Meadow avenue from South boulevard to Michigan Airline Railroad.

Assessment rolls were confirmed for the following:

Sidewalk on north side Menominee road from Seminole to east line of Lot 78, Crofoot Western Addition.
Sanitary sewer on Luther street from Highland to Bloomfield.

'55 Yule Job Bids Dip for Detroit Post Office

DETROIT (AP) — Postmaster Edward L. Baker reports there were 5,000 applicants for Christmas jobs at the main post office on the opening day of accepting applications yesterday. This compared with 7,000 on the first day a year ago.

Baker said that in the past the turnout for Christmas jobs has reflected the city's employment situation.

Death Notices

BURROWS, NOV. 15, 1955, VIOLA Terry, 239 State St. age 75; dear mother of Mrs. Goldie B. Mallahn and Walter E. Terry. Funeral service will be held Friday at Sparks-Griffin Chapel at 3:30 p.m. with Dr. William Marbach officiating. Interment in Perry Mt. Park Cemetery. Mrs. Burrows will lie in state at the Sparks-Griffin Funeral Home.

COLWELL, NOV. 14, 1955, RONALD, 1876 Canan Rd., Milford, Mich., age 16; beloved son of George A. Colwell and Mrs. Jesse Floyd; dear brother of Avern, Jerome and Crystal Colwell, Richard Colwell, Mrs. Otis Craig, Gayle and Deanna Colwell. Funeral service will be held Thursday, Nov. 17 at 9 A.M. at St. Michael's Church with interment in Mt. Hope Cemetery. Recitation of the Rosary will be at 8:15 p.m. Wednesday at the Donelson-Johns Funeral Home.

KNEALE, NOV. 16, 1955, MARJORIE W., 586 Merrill, Birmingham age 58; beloved wife of Earle C. Kneale; dear sister of Mrs. Harry Schreiber and Clarence P. Weaver. Funeral service will be held Friday, Nov. 18, at 2 p.m. from the All Saints Church with Rev. George Widdifield officiating. Interment in White Chapel Cemetery. Mrs. Kneale will lie in state at the Sparks-Griffin Funeral Home.

MAST, NOV. 15, 1955, FRED W., 146 Pingree St., age 74; beloved father of William Mast, Mrs. Stewart Harp and Fred W. Mast, Jr.; dear brother of Alpha Mast. Funeral service will be held Thursday, Nov. 17, at 3 p.m. from the Voorhees-Siple Chapel with Rev. Carl W. Nelson officiating. Interment in Perry Mt. Park Cemetery. Mr. Mast is at the Voorhees-Siple Funeral Home.

OHME, NOV. 15, 1955, BERANT Arthur, 2441 Mt. Clemens St., age 66; beloved husband of Mrs. Violet L. Ohme; dear father of Dale and Willard Ohme, Mrs. Beryl Wornson and Mrs. Betty Blanquart; dear brother of Charles Clarence and Andrew Ohme, Mrs. Inga Mitchell and Mrs. Emma Gilmer. Paryer service will be held this evening at 7 p.m. at the Pursley Funeral Home with Rev. Lola P. Marion officiating. Mr. Ohme will then be taken to Slayton, Minn. for services and burial. Funeral arrangements by the Pursley Funeral Home.

Card of Thanks 1

THE FAMILY OF MRS. EFFIE Smalley extends their heartfelt thanks to Rev. Easton Hazard, Pursley Funeral Home, Nurse, Mary Ann Clifton, Dr. J. L. Nosanchuck, Daughters of America, W.S.C.S., Wilson Ave. Methodist Church, West Pontiac Kiwanis Club, Coca-Cola Bottling Co., friends and neighbors for the acts of kindness, messages of sympathy and beautiful floral offerings.

Flowers 3

DUNSTAN'S FLOWERS
3484 W. Huron St. FE 2-8301

Funeral Directors 4

AIR AMBULANCE GROUND
Pursley Funeral Home. FE 4-1211

COATS FUNERAL HOME
Complete facilities. OR 3-7757
Drayton Plains — Waterford Twp.

DIGNIFIED SERVICES
Kirkby Funeral Home FE 4-1882

Donelson-Johns
FUNERAL HOME
"DESIGNED FOR FUNERALS"
SPARKS-GRIFFIN CHAPEL
Thoughtful Service. FE 2-5841

Voorhees-Siple
FUNERAL HOME
Ambulance Service, Plane or Motor
FE 2-8378

Monuments 4A

BUY DIRECT AND SAVE
Pontiac Granite & Marble Co.
Robert J. & George E. Slonaker
209 Oakland Ave. FE 2-4800

DON'T PASS UP MONEY! Sell unneeded belongings for cash through Classified Ads! FE 2-8181.

Cemetery Lots 5

ATTENTION: WANTED WHITE Chapel cemetery lots. LIncoln 1-6711. MUlberry 9-1391.

2 crypts in mausoleum, Perry Mount Cemetery. Call evenings. FE 2-4095.

WHITE CHAPEL — BEST LOCATions. Two graves. Real bargains. LI 3-2167.

BOX REPLIES

At 10 a.m. Today There were replies at the Press office in the following boxes:

3, 16, 17, 21, 23, 25, 28, 30, 32, 60, 68, 71, 78, 97.

Help Wanted Male 6

ABUNDAVITA NEEDS MORE sales help. Full or part time. FE 8-1131 10 a. m. to 1 p. m. only.

ACCOUNT ADJUSTER
Excellent oportunity for advancement with a national automobile finance company. Prefer a man around 25 years of age. Must be a high school graduate. Good starting salary (With company car). A liberal plan of company benefits. See Mr. Cook, Associates Loan Co. 125 N Saginaw St., Pontiac Mich.

ADJUSTER
Good opporiunity to learn and advance in finance business with local branch of national organization. Must be high school graduate. Age 21 to 36. Car furnished. FE 4-0077, ask for Mr. Bromm.

ALERT, AMBITIOUS MEN WITH cars. Sales experience helpful but not necessary. Thorough training program, immediate earnings, no layoffs and rapid advancement possibilities. Pleasing personality and willingness to work are essential. See Mr. Bedford, Waldron Hotel, Wednesday or Thursday from 2 to 5 or 7 to 9 p.m.

ASSEMBLY MEN
For small factory. Knowledge of refrigeration helpful. Excellent working conditions. 421 Perry. FE 4-9523.

ATTENTION
We need full or part time men between the ages of 21 and 45 to help us in our energetic sales organization. We furnish appointments. FE 5-4622 between 8 a.m. and 10 p.m.

AUTO MECHANIC WHO WANTS steady, salaried job, knows how to lay out and produce neat work. MI 4-3410.

Brake Man
Wanted at once an experienced brake and front end man. Excellent base salary plus bonus. Complete company benefits including insurance, hospitalization, and 2 weeks vacation with pay. Apply in person to Mr. Simons, Firestone Store, 146 W. Huron.

CAR SALESMAN
Who can qualify for sales manager or new car or used car dept. Mgr. Not necessary to have car experience. Apply in own handwriting. Write Pontiac Press Box 106.

CEMENT MEN
Experienced. No helpers. Apply 9 N. Telegraph Rd.

COOK, HOUSEKEEPER, CARETaker, (couple). Experienced, permanent, good health. White. No children. Live on premises. Must have car, both drive. Salary $300 a month plus food, small furnished heated apt., with private bath. Telephone, TV, electricity, automatic heat and hot water. Laundry sent out. References. Call Mrs. Kelly. JOrdan 4-6657 for appointment.

CAR WASHERS WANTED.
Apply, 140 W. Huron.

CAB DRIVERS, STEADY, DAYS or nights, 25 years or over. FE 8-1221.

CARPENTERS, ONLY UNION need apply. Jobs for one year. FE 4-9225 or FE 2-9511.

CARPENTERS
FOR REMODELING WORK
Steady work for the winter. Apply 9 N. Telegraph Rd.

CLEANER AND SPOTTER. Knowledge of charge system helpful. Average 5 day week. Apply Collins Cleaners, 650 Woodward, Rochester.

DRUG CLERK WANTED, FULL or part time. Good working conditions. Excellent opportunity. Phone MI 4-3060.

DRAFTSMAN WANTED FOR making drawings of small sheet metal parts. Write Skuttle Mfg. Co., Milford, Mich., or call MUtual 4-1415.

DRIVER SALESMAN WITH ABILity to meet the public and willing to work. Apply Collins Cleaners, 650 Woodward, Rochester.

Help Wanted Male 6

DESIGNERS
(90 Needed)
FOR
Body Fixtures
Welding Dies
Automation
58 Hrs. Min.
Interviews 'til 8 p.m.
MODERN
Engineering
Service Co.
1695 12 Mile Rd.
Near Woodward
Berkley, Mich.

Designers
Detailers
AND
Checkers
FOR
Body layout, tools, dies and special machines, body fixtures. Plenty of overtime, long program. HIGH RATE
Interviews daily till 9 p.m., all day Sat. and Sun.
EFFICIENT Engineering Co.
21680 Coolidge, Detroit
JOrdan 6-3163

DETAILERS
For jigs, fixtures, gauges and special machinery. Top rates.
LOCKHART-WRIGHT
ENGINEERING SERVICE
1965 S. Telegraph FE 2-3296

DRIVERS WITH TRACTOR AND trailer, open top or van. Permanent lease. Apply Trans-American Freight Lines, 267 South Blvd. East. Pontiac, Michigan. FE 2-0177.

HAVE IMMEDIATE OPENING for parts man and mechanic with tools. Will train. Qualified apply to Keego Sales and Service, Keego Harbor.

DOZER OPERATOR
Experienced man for production job with a large crawler-tired machine in a gravel pit. We prefer man 30 years or older, married, sober for steady year-round work. OR 3-1249.

EAVESTROUGHING AND FURnace installers. Experienced only need apply. McLain Sheet Metal Co, 497 S. Saginaw.

EXPERIENCED STOCKBOY. Steady job. Days. Studebaker Brothers Market, 700 W. Huron.

ENGINEER $600
Finest company in its line wants mechanical engineer. Degree or equivalent. See Nancy at Career Center, B-1, Riker Bldg. FE 8-0416.

EXPERIENCED BUTCHER wanted. Apply in person. 608 W. Huron. 2 Sister's Market.

EXPERIENCED POLISHER AND buffers, P.M. or part time. Pontiac Finishing Co., FE 5-9167.

EXPERIENCED COUNTER MAN. Meals and uniforms provided. Start at $65 per week. Hunter House, 199 Hunter Blvd., B'ham.

EXPERIENCED BUTCHERS. Good pay, hospitalization, paid vacations etc. Apply Tom's Market, 888 Orchard Lake Rd.

IF YOU ARE AN EMPLOYED
Salesman
who wants to be more successful —whose opportunities are limited in his present job—whose ambition goes beyond wishful thinking —who wants the opportunity to develop into sales manager and eventual business ownership—then read on.

Our company is recognized as an outstanding dealer in the United States.

We have the best public relations because of our high volume, that is extremely competitive.

If you want to go forward in a great business with the leader in it, come in and listen to our story.

We will select a limited number of men for a program of evening classes on retailing America's number 1 car. This can be your opportunity to determine whether you want a career in the automobile business.

W. A. "Bud" ENGLEHART
Sales Manager
Matthews Hargreaves Chevrolet
34 Mill St.

Help Wanted Male 6

EXPERIENCED TORCH MAN TO cut cars. 181 E. Pike St.

EXTRA HELP FOR THE DO-IT-Yourself Mart. 256 S. Saginaw. Experience helpful but not essential. Please call between 9 and 12 p.m.

FILLING STATION ATTENDANT
21-35 yrs. of age. High School graduate. Good sales personality, good knowledge of filling station procedure. Good possibility for future sales position with company. Must be pleasant, alert and reliable.
See Mr. Simons
FIRESTONE STORE
146 W. Huron St.

GAS STATION ATTENDANT WITH some mechanical experience. 3935 Baldwin. FE 4-9887.

GAS STATION ATTENDANT. Must be experienced. Good pay, bonus plan, vacation with pay for a good live-wire salesman. Apply in person. Dick Worthley's Super Service, 121 N. Hunter Blvd., Birmingham.

HAVE IMMEDIATE OPENING for parts man and mechanic with tools. Also for man for Credit Dept. Will train. Qualified, apply to Keego Sales and Service, Keego Harbor.

Ignition Man
Experienced ignition man capable of doing brake and front end work needed at once. Excellent base salary plus bonus. Complete company benefits including insurance, hospitalization, and 2 weeks vacation with pay. Apply in person to Mr. Simons, Firestone Store, 146 W. Huron.

JANITOR & GENERAL HANDYman. Must have car. Permanent work.
BLOOMFIELD
FASHION SHOP
1662 S. TELEGRAPH RD.

LICENSED, 2-WAY RADIO REpair man. Yellow and Checker Cab Co. 101 W. Huron.

MAN TO REPAIR FIRE DAMAGE to house at 66 Orton St. (rear of 62 Orton) in Pontiac. Write details for price of complete job, or if on a time and materials basis, approximately how much labor and materials. Write to J. Brown 344 E. Flagler St., Miami, Florida.

MAN TO LEARN AUTO PARTS business. Must be willing to work for small pay while learning and do all types of work. No others need apply.
Hollerback's Auto Parts
FE 8-1431 340 Baldwin.

MEN
JOBS OF ALL KINDS
PONTIAC
Employment Service
18 W. Huron FE 4-2551

MEN
For a job with diversity and opportunity, see us for that new job!
PONTIAC
EMPLOYMENT
SERVICE
18 W. HURON FE 4-2551
Open Fri. till 7 p.m.

MIDWEST
JOBS FOR MEN

Adjusters	$350
Station attendants	$260
Some exp.	
Investigator	$300
General office	$325
Manager trainees	$350
Sales	$500
Insurance sales	$400

MIDWEST
Employment Service
406 Pontiac State Bank Bldg.
FE 5-9227

NATIONAL FOOD CONCERN HAS opening in Pontiac area for young man between ages of 25 and 35 to call on retail grocery trade. Prefer experienced man, will consider man with retail grocery store experience. Must have car. We pay salary, plus car allowance. Hospitalization, group insurance, pension plan. Salary commensurate with ability. For personal interview, call Mr. Murray at the Pontiac Hotel. Phone FE 5-6171 from 9 to 5 Fri.

RECEIVING CLERK
& STOCK MAN
Steady, reliable young man with grocery and service experience who may be interested in steady work with opportunity for advancement. Hospitalization, health and accident insurance, life insurance, paid vacations and pleasant working conditions.
APPLY IN PERSON
TED'S
WOODWARD AT
SQUARE LAKE RD.

PINSETTERS, OVER 15. WHITE or colored. Motor Inn. FE 5-6032.

REAL ESTATE
SALESMEN
Some sales experience and car essential. R. J. VALUET, Realtor. 345 Oakland Ave. FE 5-0693.

SALESMAN WANTED FOR Water Softener Co. Ideal working conditions and wages. Call Mr. Brookins at NOrmandy 2-3123.

Help Wanted Male 6

PIN SETTERS
Make 87 for setting 2 leagues, at Birmingham Bowling, MI 4-2822.

PRODUCTION
WORKERS
EXPERIENCE
NOT NECESSARY
APPLY
FISHER BODY
DIVISION
900 Baldwin Ave.

SALESMAN FOR RETAIL PHOTO store. Over 21 yrs. of age. Neatness and ability to meet public essential. Sales or Photo experience helpful. Permanent, full time employment only. Apply in person. 83 N. Saginaw.

SALESMAN
Will hire 10 salesmen to cover Pontiac territory. Car necessary, experience unnecessary. Qualified $10,000 a year. Apply in person between 9 and 10 a.m. 18645 W. 7 Mile Rd., near Southfield. Detroit, or call KEnwood 3-8502 for appt. Mon. thru Fri.

SERVICE STATION ATTENDANT Want man who is good on lubrication and washing.
TEXACO SERVICE
985 E. Maple B'ham.

REAL ESTATE
Salesman, experienced. A member of Cooperative Real Estate Exchange. We pay all advertising and commission rates are high. All appointments held in strictest confidence.
LAWRENCE W. GAYLORD
FE 4-9594 1136 East Pike St.

REAL ESTATE
SALESMAN
Some sales experience and car essential. R. J. VALUET, Realtor. 345 Oakland Ave. FE 5-0693.

SCREW MACHINE OPERATORS and bench hands wanted. Hawk Tool and Engineering 30 W. Washington, Clarkston.

SERVICE STATION ATTENDANT for days. Must be able to do good tune-up and light mechanical work. Vaughn's Service, 3336 Orchard Lake, Keego

SHOE SALESMAN
Permanent full time position for right person with shoe selling experience. Drawing account & commission basis. All employee benefits.
APPLY PERSONNEL OFFICE
Sears, Roebuck & Co.
154 N. SAGINAW

SKILLED MASON TO BUILD RETaining wall and sidewalks. 319 Orchard Lk. or FE 2-4673.

STEEL OPERATORS, WITH TRACtor and trailer. Permanent lease. Apply Trans-American Freight Lines, 267 South Blvd. East, Pontiac, Michigan. FE 2-0177.

TURRET LATHE OPERATOR. Must have own tools. Days. 3936 Auburn Rd.

CARNIVAL by Dick Turner



"Seven o'clock, Pet! Time to wake up and start talking!"

Help Wanted Male 6

TOOL
ROOM
HELP
SEE
BILL
WEIGHTMAN
Franklin
Products
Co.
29199 Orchard Lake Rd,
Farmington Twp.

TIRE CHANGER: PREFER MAN with experience on truck tires and tubeless tires. Must be 18 or over. Fair starting salary outstanding employe benefits, including paid vacations, Hospitalization, annuity and Life insurance. Opportunity for advancement. Inquire Morning, 111 N. Perry.

TRUCK DRIVERS
Experienced driveaway drivers only for long distance trips. Must have references showing their past experience, must be physically fit and be able to pass I. C. C. physical and drivers' test. Apply 9 a.m. to 12 noon Monday to Friday at Guard House Fleet Carrier Corp. 586 So. Blvd. East Pontiac.

WANTED: RELIABLE HELPERS for our modern car wash. Aqua Suds Auto Wash at 575 Hunter Blvd. Birmingham. 8:30 to 5 p.m.

WILL HIRE
10 salesmen to cover Pontiac territory. Car necessary, experience unnecessary. Qualified men will earn approximately $10,000 a year. Apply in person between 9 and 10 a.m. 18645 W. 7 Mile Rd. Near Southfield, Detroit.

SWITCHMAN: APPLY GENERAL Yard Masters Office Johnson Ave. Grand Trunk Western Railway.

WANTED: FIRST CLASS CHEVrolet mechanic. Yellow and Checker Cab, 101 W. Huron St.

WILL HIRE
10 salesmen to cover Pontiac territory. Car necessary, experience unnecessary. Qualified men will earn approximately $10,000 a year. Apply in person between 9 and 10 a.m. 18645 W. 7 Mile Rd., near Southfield, Detroit, or call KEnwood 3-8502 for appt. Mon. thru Fri.

Help Wanted Male 6

WANTED: SALESMAN AT ONCE. P. W. Dinnan & Son. 66 W. Huron St.

WANTED: EXPERIENCED TV serviceman. C & V TV, 993 Mt. Clemens. FE 4-1515.

WANTED
6 ambitious men willing to learn the heating & air conditioning business. Earn while you learn. Also 2 experienced installers and servicemen. Apply in person only at Holland Furnace Co., 80 N. Paddock Ct.

WANTED: MECHANIC
Ford experience preferred, but not essential. Only first class mechanics need apply. Plenty of work. Paid vacations.
JEFFERY FORD SALES INC.
Oakland 8-7521

WANTED: ALERT, EXPERIenced Real Estate salesmen in new office in a fast growing location. J. R. Hiltz, Real Estate, 1011 W. Huron. FE 5-6181.

WANTED
Designer, checker to design small electro mechanical products for consumer market and for industrial use. Must have ability to lead layout draftman and check complete products engineering drawings including drawing of assemblies components and bill to material. Should have experience with design of die casting, stamping and production tools. Apply at Syncro Corp. Oxford, Mich or phone OA 8-2588

YOUNG MAN FOR FURNITURE salesman in large Pontiac furniture store. Experienced preferred, but not essential. Good starting salary with excellent possibilities. Permanent position. Write giving age, experience, educational background to Pontiac Press, Box 80.

YOUNG MEN, TRAVEL
California, New York and Midwest. Have openings for three. 18-26, neat and single. New car, transportation furnished. Average earnings $65-$100 weekly. No experience necessary. If accepted must be able to leave immediately. See Mr. Misner, Hotel Pontiac, 11-2 Thurs. only.

Help Wanted Female 7

AMBITIOUS WOMEN EARN $85 weekly handling beautiful sterling and fine Bavarian china. Leads plentiful. No canvassing. Car necessary. FE 2-6175 or FE 2-9627.

ABUNDAVITA NEEDS MORE sales help. Full or part time. FE 8-1131 10 a.m. to 1 p.m. only.

APPLY NOW, IN PERSON, FOR part time Christmas work or perm. full time. Myer's Jewelry Shop, Tel-Huron Shopping Center.

BABYSITTER WANTED. RELIable person, stay or go vicinity of North East Blvd and Mt. Clemens. In new subdivision district. Pontiac Press, Box 41.

BABYSITTING AND LIGHT housework. Live in or go home. From 2 until 11:30. Call before 2 FE 5-3702.

BEAUTY OPERATOR. FULL OR part time. FE 2-0361.

BRANCH MANAGERS NEEDED
We need branch managers for the following locations: Clarkston, Drayton Plains and Walled Lake stores. Prefer person living in location of store. Apply in person to Mrs. Goodwin at Huron Cleaners & Shirt Laundry, 944 West Huron St. after 2 p.m.

COOK, HOUSEKEEPER, CARETaker, (couple). Experienced, permanent, good health. White. No children. Live in premises. Must have car, both drive. Salary $300 a month plus food, small furnished heated apt. With private bath, telephone, TV, electricity, automatic heat and hot water. Laundry sent out. References. Call Mrs. Kelly, JOrdan 4-6657 for appointment.

COOKING AND GENERAL. Experienced girl. Own room. Live in. Other help employed. Birmingham area. MI 6-1857.

CURB
WAITRESSES
Ted's has a limited number of openings for curb waitresses night shift.
MUST BE 18
Apply in person
TED'S
Woodward at Square Lake Rd.

CAREER GIRLS

Figure clerk	$270
Jr. secretary	$270 & col.
Bookkeeper	$250
General office	$240
Receptionist	$250

MIDWEST
Employment Service
406 Pontiac State Bank Bldg.
FE 5-9227

CASHIERS
SALESGIRLS
Experienced cashiers and salesgirls needed. Full or part time positions open. Apply to Mr. Harry, credit office.
GEORGES NEWPORTS
74 N. Saginaw

Help Wanted Female 7

CURB GIRLS, DAY AND NIGHT. Apply in person Tony's Drive-in, 2790 Auburn Rd., Utica.

DRAPERY SEWER FOR CUSTOM shop. Pleasant surroundings and good pay in Birmingham. Pontiac Press Box 97.

ELDERLY LADY BABYSITTER wanted days, 1668 Island Dr., Milford. On Duck Lake Rd.

EXPERIENCED WAITRESS TO work nights. Phone MI 4-9090.

EXPERIENCED WOMAN FOR general housework. 3 adults. Live in. MI 4-1493

EXPERIENCED CLERICAL worker. Shorthand required. Prefer experience in general insurance office. Full time employment, with complete group insurance, sick leave and vacation benefits. Modern office, attractive salary. Brummett-Lincicome, 377 S. Telegraph. FE 4-0588.

EXCELLENT OPPORTUNITY FOR woman qualifying. Part time work. No delivering or collecting. Evening use of car. Call MI 4-6277.

EXPERIENCED SHORT ORDER cook to work days MI 4-9090.

CAREER CENTER
See Nancy for that CAREER Position

Executive Secretary	$400
Office Beginner	$200
Secretary, lite exp.	$275
Car Biller	$250

CAREER CENTER
B-1 Riker Bldg.
FE 8-0416

GENERAL OFFICE
TYPIST
We have an opening in our accounting dept. Applicant should be able to write legibly and enjoy working with figures. Ability to type. Accuracy is essential. Benefits include fully paid hospitalization and life insurance. If you are looking for a steady job with pleasant surroundings apply in person. Mon. thru Fri.
PONTIAC
VARNISH CO.
30 Brush St. FE 4-3521

GIRL, 4 DAYS A WEEK, FROM 9 to 5. Care of child and light housework. OR 3-5291 after 6.

GIRL FOR OFFICE, MUST KNOW typing, see Mr. Williams, at Russell Young's office, 612 W. Huron. FE 4-4525.

HOUSEKEEPER FOR WIDOWER. 2 school age children. More for home than wages. Phone after 5 p.m. FE 4-4838. Or write Pontiac Press, Box 64.

HOUSEKEEPER TO CARE FOR 2 children. Live in. Motherless home. EM 3-4879.

HOUSEKEEPER TO CARE FOR 3 children. Room and board and wages. Call after 6 p.m. MA 4-1365

HOWARD JOHNSON'S RESTAUrant, Woodward at Coolidge in Royal Oak is taking applications for day sandwich cooks, hostess, cashier, counter waitresses and dining room waitresses. Uniforms and meals. Blue Cross available. Apply in person.

KITCHEN WORK. FULL OR PART time. Also bake pies. FE 5-9609.

LADY FOR ALTERATION WORK. Must be experienced on men's and ladies' clothing. Apply in person. 10 E. Pike, Del-Ray Cleaners.

LADY, 25 TO 45, TO WORK IN Photo Studio. Inquire Kendale's, 14 S. Saginaw St.

MOTHER'S HELPER, PREFER pension lady, more for home than wages. Private room, $10 a week. FE 2-3936.

MIDDLEAGED WOMAN FOR care of child and light housework. FE 8-1717.

MIDDLEAGED LADY TO HELP with child care and some light housework. Live in. Beautiful surroundings. Private apt. with bath. Also TV or will employ couple. EM 3-3304 between 6 and 9 p.m.

MIDDLEAGED WHITE WOMAN to live in. Care for 2 babies while mother works. $15 week. FE 4-7154 after 7 p.m.

NICE ROOM AND $15 PER WEEK for refined lady as housekeeper and companion to elderly widow. Phone FE 2-0612.

NICK'S RESTAURANT, 732 GLENwood, experienced waitresses.

NURSE'S AIDE AND EXPERIenced practical nurse for year around steady position. Good salary and paid vacations. Must have own transportation or live in. For appointment call EM 3-8342.

PART TIME
STENOGRAPHER
Evenings and weekends. Must be A-1 in both shorthand and typing. Office located off Green Lake Rd. between Commerce Rd. and Pontiac Trail. Call eve. 7 to 9. EM 3-4971.

POSITION OPEN
Opening for qualified person in Personnel Office. General, clerical and typing experience necessary. Apply Thur. and Fri. morning, 10 a.m. to 1 p.m. Waite's Personnel Office 5th Floor.

PRACTICAL NURSE TO LIVE IN. Middle-aged preferred. FE 2-3032.

Public Relations $250
Interesting and diversified job awaits gal good at handling people. See Nancy at Career Center, B-1 Riker Bldg.

R B SHOP INC.
Salesgirl for full time in sportswear department.
142 W. Maple, Birm.
SEE MRS. BUCK

Help Wanted Female 7

RELIABLE WOMAN TO CARE for 2 children. Light housework. Must live in. Call after 6, FE 2-4189.

RELIABLE MIDDLEAGED LADY for babysitting and light housework. OL 2-0176.

SLIP COVER CUTTER AND sewer. Experienced. In Custom Shop in Birmingham. Pontiac Press Box 97.

TELEPHONE
Driving to expansion. We require an experienced telephone solicitor. FE 4-2575 for appt.

Variety Job $270
Diversified position awaits gal who's bored with the routine of ordinary jobs. See Betty at Midwest Employment 406 Pontiac State Bank Bldg. FE 5-9227.

WAITRESS WANTED
747 Perry

WOMAN WANTED FOR BABYSITting while mother works. EM 3-2855

WANTED: BOOKKEEPER FOR small plant. FE 3-0412.

WANTED: GIRL TO DO GENERAL housework and care of children. Live in or go home nights. FE 5-0971.

WHITE WOMAN, 25 TO 50 FOR housekeeping and babysitting, 4 days a week. Orchard Lk. Village. Personal trans. essential. FE 8-2761.

WHITE LADY FOR BABYSITting, Tuesday thru Saturday, with own transportation, $15 per week. OR 3-0697.

WHITE HOUSEKEEPER AND cook to live in. Not over 55 years. 2 in family. Very little entertaining. Permanent job in good home. Must be willing to go to cottage on Lake Huron summertime. Wages, $150. 2 weeks vacation with pay. MI 4-9148.

WHITE WOMAN FOR GENERAL housework Thurs., Fri. & Sats. Must live in from Thurs. a.m. until Sun. a.m. or can stay all time. MI 4-4486.

WHITE LADY FOR LIGHT housework and care of children. Must be re

Work Wanted Male 10

CARPENTER — PAINTING, plumbing, furnace cleaning and repair. Storm windows put up. FE 5-8371.

CARPENTER AND CABINET work. New and repair. D. B. Murdock. FE 2-7861.

CARPENTERS ALTERATION AND repair. FE 4-4168, FE 4-4686.

CABINET MAKER AND CARPENter. Kitchens a specialty. FE 4-5009.

CEMENT AND BLOCK WORK. FE 5-0256.

CARPENTRY, CABINETS, FORMIca work. Attics finished, recreation rooms & repairs EM 3-4775.

CUSTOM CABINET AND CUSTOM formica work. OR 3-0575.

DEER SKINNED AND CUT UP, $6. Experienced butcher. 389 N. Cass.

ELECTRICAL WIRING AND heating control work. Licensed. Ed Murray. FE 2-8657.

FARM WORK LIFE EXPERIence; $6. Don't use machinery. Lapeer MO 4-2416.

LIGHT HAULING AT ANY TIME FE 2-2209.

MAN WANTS PART TIME WORK as janitor or porter. Days. FE 8-0507. 73½ Jackson.

MAN WANTS PAINTING, INterior, 25 yrs. experience. FE 4-7878 or FE 5-8827.

MASONRY WORK, SMALL OR large job FE 7-0495.

PLUMBING WORK WANTED. Reasonable. FE 5-1016.

PLUMBING WORK WANTED. Reasonable. FE 5-1016.

REMODEL, FINISH AND CABINET D. M. Wright. FE 4-0720.

STRONG BOY 17, WANTS STEADY work. Helping delivery, stock room or what have you. FE 5-3756

WTD. PART-TIME WORK 3 OR 4 hrs. daily or 2 or 3 days a week. FE 4-8414.

Work Wanted Female 11

DAY WORK WTD.: 10 TO 4. FE 2-7037.

COLOR / ARTIST WANTS WORK in home. Will pickup and deliver. Will accept steady work in photographic studio. FE 4-5022. Call after 4.

COLORED GIRL; FOR DAY WORK or by week, dishwashing. FE 5-2016.

EXPERIENCED RECEPTIONIST, typist, filing clerk, some billing. Can start immediately. Have references. Call PLateau 3-3146. Joyce Frost.

EXP. PRACTICAL NURSING. PRIvate duty. Ref. FE 8-0714 bet. 9 & 4 p.m.

EXPERIENCED PBX OPERATOR with radio-telephone experience also. FE 2-1169.

IRONINGS WANTED, $3 PER BUshel. Good work. 84 Mary Day. FE 2-4091.

IRONINGS, $3 A BUSHEL. 1 DAY service. Exp. FE 5-1471.

IRONINGS $3 A BU. 1 DAY SERVice. Good work. FE 5-9093.

IRONINGS. PICK-UP AND DELIVery. FE 5-2316.

IRONINGS, $3. A BU. 1 DAY service. FE 5-1471.

KIND MIDDLEAGED LADY would like baby sitting days or eves. 76 W. Strathmore and Hollywood.

LADY WOULD LIKE DAY WORK. FE 5-4896.

MIDDLEAGED WOMAN WANTS baby sitting job or motel work. FE 5-2060.

MIMEOGRAPHING TYPING SECretarial service, EM 3-2842.

P.B.X. OPERATOR EXPERIenced. Ref. FE 5-7332.

PRACTICAL NURSE AVAILABLE. OR 3-5821.

PARTY SCARFS AND DOILIES, beautifully ironed by piece or set. FE 2-8231.

3 WOMEN WANT WALL WASHing and cleaning. FE 7-0223.

RECEPTIONIST, TYPING. GENeral office, experienced, references. FE 5-1381.

WANTED: WASHINGS AND IRONing. OR 3-8832.

WANTED OFFICE WORK, BY experienced older woman. FE 2-8594.

WANTED WASHINGS AND IRONings. FE 5-9088.

WASHINGS WANTED. $3 A BU. One day service. FE 4-5341.

WILL CARE FOR CHILD IN MY home, days, 306 Prospect.

WILL BABYSIT IN MY HOME, while you shop work or etc. Crescent Lake area. FE 4-7571.

WIDOW DESIRES HOUSEWORK or babysitting by day or hour. FE 5-0871.

YOUNG MOTHER WILL CARE for 4 or 5 year old child for working mother. Days. FE 8-0943.

Building Service 12

A SET OF PLANS DRAWN FOR any bldg. Res. Comm'l. EM 3-4931 or EM 3-4518.

A - 1 CUSTOM CARPENTERS. Rough and finish. Work guaranteed, EM 3-9601 or EM 3-3827.

A-1 CARPENTER, GENERAL REpairs, home and industry. OR 3-2057. After 5.

AIR COMPRESSOR GENERATOR power trowel, Mixer, sanders, plumbing tools, tools. Open Sun. JACKSON'S RENTAL 62 W. Montcalm FE 4-5240

ALL KINDS OF BRICK SIDING $16.95 per square Storms, storm sash and building materials or will do jobs. Terms to fit your budget. FHA. No money down.

D & M Building Service 9 South Jessie FE 2-7094 FE 2-8245 Evenings OR 3-2276

A-1 CEMENT WORK LLOYD MONROE FE 4-6866

ATTICS—DORMERS Recreation rooms, garages, additions. Roofing and siding. Porches enclosed. Guaranteed work at discount prices during November. MICHIGAN HOME REMODELERS 3377 W. Huron FE 4-5063 After 5, MA 5-1134

ALL TYPES OF TRENCHING, field tile and footings. FE 5-9056.

BASEMENTS DUG UNDER BUILDings. Free estimates. FE 2-0077.

BRICK AND BLOCK LAYING. Outdoor fireplaces. FE 2-2936. Call evenings.

CUSTOM BUILDING FHA FInancing, Modernizing. FE 4-5470.

BRICK, BLOCK AND CEMENT work. Also chimneys. No job too large. Residential and commercial. Guaranteed work. Ph. FE 4-8696.

BRICK, BLOCK AND CEMENT work. Free estimates. MY 2-0904. FE 2-9327.

CEMENT IS OUR SPECIALTY. Floors, basement. EM 3-4879.

CEMENT & BLOCK work. FE 5-0782

CUSTOM BUILDING & REMODELING Free Estimates Hungerford-Zenke & Valentine Builders MA 5-3721 MY 2-3608

CARPENTER, REPAIRS AND ALterations. Quick service. Weatherly. FE 5-7118.

CONCRETE BROKEN BY HOUR or job. Free estimates. FE 2-0077.

DEC CABINETS. DOORS. D. E. Cook. FE 4-4156.

ELECTRICAL WIRING, LICENSED Ed Murray. FE 2-8657.

ELECTRICAL WIRING Residential and Commerical. Licensed and bonded. FE 4-4509. After 6 OR 3-4092.

FLOOR LAYING, SANDING AND finishing. 10 years experience. Modern equipment. Guar. work. Free estimates. John Taylor, OR 3-1616.

FLOOR LAYING, SANDING AND finishing. C. Bud Bills, FE 4-3921.

FLOOR SANDING, OLD FLOORS A specialty, Call Bills, FE 2-5789.

FLOOR SANDING LAYING, FIN. R. Gardner, 491 Central. FE 2-7519

GUARANTEED ROOFS, ALL kinds, EST. 1918. Hugus Marsh. 353 N. Cass. FE 3-3021. FE 2-8946.

GENERAL BUILDING REPAIR, carpentry, brick work, cement, plastering. FE 4-2290.

HOUSE MOVING, FULLY equipped. FE 4-8480 L. A. Young.

M & E ROOFING AND SIDING, 20 yr. bond on roof. No money down, payments start at $4.48 per month. Prompt, roof repair service. EM 3-4703

ROOF REPAIRS Or new, residential and commercial. FE 4-0444.

R. G. SNYDER FLOOR LAYING. Sanding and finishing. Phone FE 5-0892.

Building Supplies 12A

COMPLETE YOUR HOME THAT you are living in. Low rate of interest, Pontiac Press Box 32.

ATTENTION CUSTOM BUILDER: Approx. 150 sq. ft. cut field stone. Random sizes. Ideal for retaining walls in tri-level development. Phone EMpire 3-4205.

Business Services 13

APPLIANCE SERVICE We service all makes of refrigerators, washers, radios, cleaners and all types of small appliances. BOY'S 96 Oakland Ave. FE 2-4021.

A-1 TRENCHING, FOOTING AND field installation. Also septic tanks and fill dirt OR 3-7318 or OR 3-1415.

A & B TRENCHING Footing, water line, field tile. FE 2-0961.

ALL MAKES OF FOUNTAIN PENS repaired by factory trained men at our store. General Printing & Office Supply Co., 27 W. Lawrence St. Phone FE 3-0136.

BLOOMFIELD WALL CLEANERS. Walls and windows. Reasonable. Free est., no obligation. FE 2-1631.

CARPET LAYING, SEWING, binding. Any repairs. Carpet cleaning on location or shop. Self employed — expert man. Call anytime. TYler 5-0137 or FE 3-7385.

DRY WALL BY MACHINE. FREE estimates. No job too big or small FE 5-4028.

EXPERT TREE TRIMMING & REmoval. Ph. FE 5-6593 or OR 3-2000.

TREE TRIMMING AND REMOVal. Free estimate. FE 2-8019. FE 4-3294.

FURNACES CLEANED AND REpaired; Oil, coal and gas service. Chester Nelson, FE 5-1788.

TREE TRIMMING AND REMOVAL Free estimates. FE 7-8354.

Electric—Sewers Cleaned 24 hour service. No results, no charge; chemically treated at no extra cost. Roto-Re Sewer Cleaners FE 8-1317

ELECTRICAL SEWER CLEANING Sinks—Sunday Service. FE 4-2012.

ELECTRIC MOTOR SERVICE REpairing & rewinding. 218 E. Pike St. Ph. FE 4-3981

PLASTERING & REPAIR WORK. Don Meyers. EM 3-0163.

PLUMBING AND HEATING. H. S. Compton & Son. FE 4-3767 or OR 3-5076.

SAWS MACHINE FILED MANLEY LEAGH, 10 BAGLEY ST.

TYPING SERVICE Let me type your Xmas mailing. FE 5-0868 or FE 2-9056.

WASHING MACHINES AND VACuum sweepers repairing. Open 8 a.m. to 5 p.m. Thyle Electric, 502 N. Johnson. FE 4-5169.

Furniture Refinishing 16A

REPAIRING ANTIQUES A SPEciality. FE 5-0162. FE 5-7332.

Laundry Service 18

CURTAINS FINISHED Plain or ruffled, expert finishing on latest equipment. COTTON RUGS, ALL SIZES, WASHED AND FLUFF DRIED. ALSO RUGS DYED. AUTOMAT LAUNDRY 25 N. Telegraph Rd. FE 5-6804

LACE CURTAINS PLAIN OR RUFfled. Beautifully finished. Pontiac Laundry. Phone FE 2-8101.

FOR FAMILY LAUNDRY SERVice. Ph. Pontiac Laundry. FE 2-8101.

Landscaping 18A

BULLDOZING, SMALL OR LARGE jobs. FE 4-9978.

DAN'S LANDSCAPE SERVICE. Complete lawn maintenance & clean-up. FE 2-8712.

GRADING, YARD LEVELING AND back filling. FE 5-3553.

TREE PLANTING AND REMOVing, also light and heavy hauling. General clean up. FE 4-1196.

Moving & Trucking 19

ASHES & RUBBISH & LIGHT hauling. Norcliff Pumphrey, 150 Wesson. FE 5-7285.

AA-1 MOVING AND TRUCKING. Pick up and delivery services. Reasonable rates. FE 5-1458.

AA-1 MOVING TRUCKING. PICKup and delivery. Good service at reasonable rates. FE 4-1803 or FE 5-3571 any time.

BEDFORD MOVING Local & Long Distance—FE 2-8787.

LIGHT HAULING OF ALL KINDS. FE 2-1548.

LIGHT HAULING AND RUBBISH. Call Bill. FE 5-9833.

LIGHT AND HEAVY TRUCKING. Rubbish hauled. Top soil, sand, fill, dirt and gravel. FE 2-0003.

INCINERATORS CLEANED, ASH or rubbish hauled. Clean up. FE 4-5134.

O'DELL CARTAGE Local and Long Distance Moving. Phone FE 5-6806

Trucks to Rent TRUCKS TRACTORS AND EQUIPMENT ½ Ton Pickup 1½ Ton Stake and Dump Trucks Pontiac Farm and Industrial Tractor Co. 825 S. WOODWARD Open Daily Including Sunday FE 4-0461 FE 4-1442

REDUCED RATES Large van to serve you, Smith Moving. FE 4-4894.

VET WITH 2 TON STAKE TRUCK wants hauling FE 4-4088.

Painting & Decorating 20

A-1 DECORATING — PAINTING and wall papering. Call for estimate. FE 4-0255

A. 1 INTERIOR DECORATING. Reasonable. Free estimates, OR 3-1636.

A-1 PAINTING PAPERING Mason Thompson, FE 4-8364.

A-1 PAINTING INTERIOR & EXterior. 10 per cent disc. for cash. Guaranteed. Free est. FE 4-8205.

A-1 PAINTING, PAPERHANGING. Paper removed. Estimates. FE 4-6018.

PAINTING, PAPERHANGING WALLS CLEANED TUPPER, OR 3-7061

Painting & Wall Washing Free Estimates, FE 5-2211

PAPERHANGING — PAINTING — Plaster Repairing. FE 7-0932.

PAINTING & PAPER HANGING Wallwashing. FE 5-4293

PAINTING AND DECORATING. Reasonable rates. FE 5-2860.

Physio-Therapy 21A

SWEDISH MASSAGE & THERAPY. Special foot technique. 72 Elm St. FE 4-2851.

Television Service 22

ATTENTION TV OWNERS PICTURE TUBES

10"	$ 9.00	17"	$15.30
12"	$10.80	19"	$17.10
14"	$12.60	20"	$18.00
16"	$14.40	21"	$18.90

1 YEAR WARRANTY Metal and electro static tubes, slightly extra. Installed if desired, in our service dept. CALL NOW FE 4-1515 C & V TV 993 MT. CLEMENS

DAY OR NIGHT TV SERVICE. FE 5-1296 or FE 5-8390 M. STRAKA

FIX-IT SHOP. 24 HR. TV SERVice. 1519 Baldwin. FE 5-0450.

GUARANTEED TV REPAIR, ANY MAKE. FE 4-0730. CONDON'S RADIO & TV, 127 S. PARKE ST.

COPENHAVER'S RADIO & TV repair 595 W. Huron. Night service calls FE 4-5807.

Typewriter Service 22A

TYPEWRITERS AND ADDING Machine repairing. Expert work. General Printing and Office Supply Co., 17 W. Lawrence.

TYPEWRITERS RENTED Mitchell's, 123 N. Saginaw St.

SAVE ENERGY, USE WANT ADS! To find a job, place to live or a good used car, see Classified NOW.

Upholstering 23

DRAPES, SLIP COVERS, MAterials. Beadle. FE 5-1927.

DRAPES MADE TO ORDER. OR 3-0079.

EAKLE'S CUSTOM UPHOLSTERing. 8174 Cooley Lake Rd. EM 3-2641. Free estimates.

THOMAS UPHOLSTERING 24 H TELEGRAPH FE 5-8888

SLIPCOVERS, DRAPES & BEDspreads. Your material. FE 5-5797.

Lost & Found 24

FOUND: SET OF KEYS NEAR railroad tracks crossing Huron St. May pick them up in Front Office, Pontiac Press.

FOUND: BLACK AND TAN FEmale. Inquire 396 Ditmar.

LOST: SABLE AND WHITE MALE Collie in vicinity of Troy Twp. MUlberry 9-2914. Reward.

LOST YOUR PET? WANT TO give one a home? FE 5-9206. Michigan Animal Rescue League.

LOST: FOXHOUND, FEMALE. Black saddle-back, and mouse-color mouth and ears. Reward OA 8-3168.

ENGLISH POINTER, WHITE AND brown spots, has tacar under right eye. Lost in Perry Park. FE 5-1471. Reward.

LOST: ONE CASE OF SPARK plugs in vicinity of Woodward and South Blvd. Reward offered. FE 5-4360

LOST: 4 MOS. OLD BOSTON BULL puppy, Black and white, Child's pet. FE 5-8425. Reward.

LOST OR STOLEN: REDBONE hound. 5 miles North of Oxford on Baldwin Road. Female, all red, little white on feet. $100 reward. Roy Jaynes. Phone MUlberry 8-1228.

LOST DARK BLUE PARAKEET. SUNDAY AFTERNOON AROUND NO. PERRY AND OMAR. PLEASE CALL FE 4-0681.

LOST: SMALL MEXICAN CHIhuahua, tan and white markings. Child's ardent pet. Reward. Phone EM 3-2859. In vicinity of Cedar Island Lake.

LOST: BROWN AND WHITE Beagle. Female. In vicinity of Waterford Hill. FE 8-0946.

LOST: GERMAN SHORT HAIRED Pointer. White and liver. Female. Around Saginaw and Howard Street. MY 3-1294 or FE 4-4803.

LOST: FEMALE BEAGLE, VIC Rochester. Reward. WAlnut 3-0491.

LOST: NOV. 5, BLACK FOLDER type purse. Important papers. Reward. FE 4-2861.

LOST IN DEPT. STORE SATURday. Top to blue knitted dress. Call FE 7-8964 after 6.

LOST: RED BONE HOUND FEmale. Very timid. FE 5-8682. Reward.

LOST: RED BONE HOUND, FEmale. Very timid. FE 5-8682. Reward.

LOST: MALE BOXER, 2 YRS. old, 4 white paws, very little white on chest. $20 reward. FE 4-5405.

LOST — SMALL BLACK & WHITE Beagle Hound. Vicinity State Park in Ortonville. Reward. Finder phone FE 4-7751.

LOST: TAN AND WHITE MALE puppy, part Brittany Spaniel, 5 months old, near Watkins Lk. Children's pet. OR 3-1743.

LOST: MALE BOXER DOG, FAWN color. Reward. MA 5-2341.

REWARD FOR RETURN OF ENGlish Pointer missing from 10345 Oak Hill Rd., Holly.

Hobbies & Supplies 24A

ARGUS C3, USED, $32.50. ARGUS 300 projector, used, $35. Kodak 750W, movie projector, $79.50. Trays for TDC projector, 40 cents each. Pony 828 camera, $22.95. 4x5 graphic with everything, $125. 4 lite bars with lights, $9.95. Moving to new building soon. Better hurry for bargains—must reduce stock. E-Z terms. PADDOCK FILM SERVICE 1055 W. Huron FE 5-8753

ARGUS 300 PROJECTOR, LIKE new, $40. Argus C-3, like new, $35. Speed graphic 4 x 5 with everything. A buy at $135. Slide trays for TDC-3 for $1.50. Kodac No. 871, 750 W. Projector, $79.50. Easy terms. Paddock Film Service, 1055 W. Huron. FE 5-8753.

ENROLL NOW FOR FALL classes in china painting. Day and eve. classes Ross Studio, 3148 Bridham Pt. Keezo Harbor. FE 4-4033.

HIGHEST PRICES PAID FOR U.S. coins. FE 5-2653.

NEW SCRABBLE SETS $3. PAINT. By number sets, $1.69 up (frames to fit). BACKETOSE 15 East Lawrence. FE 2-1414.

Notices & Personals 25

ALCOHOLICS ANONYMOUS PO. BOX 551.

ANY GIRL OR WOMAN NEEDing a friendly adviser contact Mrs. Magnus Michaelsen. Phone FE 2-8734. Confidential. The Salvation Army.

Aerotred Knapp Shoes Fred Herman. 2070 Airport Rd. OR 3-1592.

AUDIVOX HEARING AID, RM. 10 10½ N. Saginaw. FE 4-5539.

AAA PRIVATE DETECTIVES Licensed, 20 years exp. FE 5-3201.

DAINTY MAID FOR SUPPLIES. Mrs. Barnes. FE 8-8316, 83 Mark.

EXPERIENCED SPENCER CORsetiere, Winnifred M. Odgers. 6270 Canal Rd., Utica, Mich. REpub-2-4131.

HAYRIDE PARTIES FOOD FURNISHED. FE 2-3231.

IT'S HERE TO STAY, GET SOME today. Fina Foam for cleaning rugs and upholstery. Waite's Notions.

KNAPP SHOES R. Ellsworth 594 S. Sanford FE 5-6720

Birmingham Child Care Babysitters and practical nurses available in Pontiac. MI 4-4650.

HOUSEWIVES: HELP WITH Christmas expenses. Have a toy party. Earn free gifts. FE 5-0634.

100 WEDDING INVITATIONS, $7.50 Sutherland Studio, 18 W. Huron. Printed napkins—fast service.

PAY CUT? IF SO, Let Us Give You 1 Place to Pay Ease Your Mind Restore Credit WE ARE NOT A LOAN COMPANY MICHIGAN CREDIT COUNSELLORS 41½ South Saginaw St. FE 8-0456 Above Oakland Theater

MRS. NEWMAN'S GIFT SHOP & Variety Store open evenings till Christmas. Orchard Lake near Telegraph.

ON AND AFTER THIS DATE, November 16, 1955 I will not be responsible for any debts contracted by any other than myself. Harold S. Tinrower 50 E. Sheffield, Pontiac.

ON AND AFTER THIS DATE, November 15, 1955, I will not be responsible for any other debts contracted by any other than myself. Paul E. Kittles, 3300 Elizabeth Lake Rd., Pontiac, Mich.

USED JUKE BOX RECORDS, 10c. Open Fri & Sat. 212 E. Pike St.

Wtd. Children to Board 26

GOOD HOME, FENCED YARD, LIcensed. FE 7-0211.

Wtd. Household Goods 27

FURNITURE NEEDED Entire home or odd lots. Get the top dollar. Will buy outright or sell it for you. B B. Community Sale. Phone OR 3-2717.

LET US BUY IT OR AUCTION it for you. OA 8-2681.

ONE OF PONTIAC'S LARGEST furniture buyers. Cash waiting. FE 4-7831.

WANTED TO BUY ALL TYPES of furniture. Phone FE 2-5523.

WTD. BOTTLE GAS HEATING stove. 70,000 BTU. EM 3-8304.

WANTED FURNITURE If you have anything for sale and want prompt, courteous service and the highest price in cash, call— OAKLAND COUNTY'S LARGEST USED FURNITURE BUYER. FE 2-2866

Upholstering 23

DRAPES, SLIP COVERS, MAterials, Beadle. FE 5-1927.

DRAPES MADE TO ORDER. OR 3-0079.

EAKLE'S CUSTOM UPHOLSTERing. 8174 Cooley Lake Rd. EM 3-2641. Free estimates.

THOMAS UPHOLSTERING 24 H TELEGRAPH FE 5-8888

SLIPCOVERS, DRAPES & BEDspreads. Your material. FE 5-5797.

Lost & Found 24

FOUND: SET OF KEYS NEAR railroad tracks crossing Huron St. May pick them up in Front Office, Pontiac Press.

FOUND: BLACK AND TAN FEmale. Inquire 396 Ditmar.

LOST: SABLE AND WHITE MALE Collie in vicinity of Troy Twp. MUlberry 9-2914. Reward.

LOST YOUR PET? WANT TO give one a home? FE 5-9206. Michigan Animal Rescue League.

LOST: FOXHOUND, FEMALE. Black saddle-back, and mouse-color mouth and ears. Reward OA 8-3168.

ENGLISH POINTER, WHITE AND brown spots, has tacar under right eye. Lost in Perry Park. FE 5-1471. Reward.

LOST: ONE CASE OF SPARK plugs in vicinity of Woodward and South Blvd. Reward offered. FE 5-4360

LOST: 4 MOS. OLD BOSTON BULL puppy, Black and white, Child's pet. FE 5-8425. Reward.

LOST OR STOLEN: REDBONE hound. 5 miles North of Oxford on Baldwin Road. Female, all red, little white on feet. $100 reward. Roy Jaynes. Phone MUlberry 8-1228.

LOST DARK BLUE PARAKEET. SUNDAY AFTERNOON AROUND NO. PERRY AND OMAR. PLEASE CALL FE 4-0681.

LOST: SMALL MEXICAN CHIhuahua, tan and white markings. Child's ardent pet. Reward. Phone EM 3-2859. In vicinity of Cedar Island Lake.

LOST: BROWN AND WHITE Beagle. Female. In vicinity of Waterford Hill. FE 8-0946.

LOST: GERMAN SHORT HAIRED Pointer. White and liver. Female. Around Saginaw and Howard Street. MY 3-1294 or FE 4-4803.

LOST: FEMALE BEAGLE, VIC Rochester. Reward. WAlnut 3-0491.

LOST: NOV. 5, BLACK FOLDER type purse. Important papers. Reward. FE 4-2861.

LOST IN DEPT. STORE SATURday. Top to blue knitted dress. Call FE 7-8964 after 6.

LOST: RED BONE HOUND FEmale. Very timid. FE 5-8682. Reward.

LOST: RED BONE HOUND, FEmale. Very timid. FE 5-8682. Reward.

LOST: MALE BOXER, 2 YRS. old, 4 white paws, very little white on chest. $20 reward. FE 4-5405.

LOST — SMALL BLACK & WHITE Beagle Hound. Vicinity State Park in Ortonville. Reward. Finder phone FE 4-7751.

LOST: TAN AND WHITE MALE puppy, part Brittany Spaniel, 5 months old, near Watkins Lk. Children's pet. OR 3-1743.

LOST: MALE BOXER DOG, FAWN color. Reward. MA 5-2341.

REWARD FOR RETURN OF ENGlish Pointer missing from 10345 Oak Hill Rd., Holly.

Wanted to Rent 29

ELDERLY LADY WOULD LIKE a light housekeeping room, reasonable, or would consider keeping house for an elderly man. FE 4-0427.

FAMILY 1 CHILD, WISH TO rent small modern house. Reasonable. Phone FE 3-7686.

FORD EXECUTIVE — FORMER Ohio State Prof., desires 3 bedroom unfurnished house or apartment. Permanently located. Call LI 1-2413 or write, 1203 Irving, Royal Oak.

FREE SERVICE TO LANDLORDS Save expense, time and dozens of unwanted calls. We send screened tenants by appointment only. Call in your rental today. ADAMS REALTY CO. FE 2-7053

YOUNG CONTRACTOR WOULD like a furnished 3 bedroom home in vicinity of Walled Lake. Year round. Call MArket 4-3526.

Share Living Quarters 30

ELDERLY PERSON TO SHARE small home near Rochester with elderly man. Small wages. Write Mrs. Hartt, 4860 Beach Rd. Birmingham, Mich.

SHARE 3 RM. APT. WITH LADY. School-aged child welcome. Reasonable rent. Call FE 4-2374, Mrs. Farmer

WORKING MOTHER WITH 2 MOS. old baby, desires to share a home, where landlady will care for baby. Will consider sharing. FE 5-2142.

WORKING GIRL TO SHARE APT. FE 8-0258.

Wtd. Transportation 31

LADY WISHES TRANSPORTATION from Tele-Huron shopping center to Waterford High, on M59 at 7:00 p.m. OR 3-1956.

MAN WOULD LIKE RIDE FROM Union Lake vacinity to Highland Park. Afternoons, 4 to 12 shift. EM 3-6296.

WTD RIDE FROM DRAYTON Plains to Pontiac by 10:30 a.m. Call after 6 p.m. OR 3-9712.

Wtd. Contracts, Mtgs. 32

WE NEED 50 LAND CONTRACTS RIGHT AWAY (AND 50 MORE NEXT MONTH)

We will give you a quick cash offer, with no additional hidden costs. Early settlement. Give us a phone call TODAY. Free estimates.

Nicholie & Harger Co. 33 W. Huron St. FE 5-8183

CASH Buyers waiting for land contracts, large and small, new or seasoned. Call. IVAN W. SCHRAM FE 5-5091 or FE 5-9471 If no answer ph. FE 5-2564 Open Evenings and Sundays 1111 Joslyn Cor. 3rd. Realtor Co-operative Real Estate Exchange

WE HAVE $200,000.00 At our disposal to purchase new or seasond land contracts for our clients. See me before you sell. ASK FOR BOB MAHAN. To Buy—To Sell—To Insure MAHAN REALTY CO., REALTORS Co-operative Real Estate Exchange Open Evenings and Sunday 1075 W. Huron Ph. FE 5-0262

ACTION! on the sale of your Land Contract. If it is what we are looking for we will buy them or place them for you within 24 hours. See us for the fast service you are looking for. No contract too large or too small. Edw. M. Stout, Realtor 77 N. Saginaw Street. Ph. FE 5-8165 Open eve. till 8:30

5% MORTGAGES ON FARMS OR SUBURBAN from ½ acre with 200 foot frontage. No appraisals or closing fees. B. D. CHARLES, Realtor Equitable Society 1717 S. Telegraph FE 4-0521: Eve. FE 5-8981.

CASH Don't give your contract away. Let an experienced man appraise your property. 90 per cent of contracts handled in east year have been sold Call FE 5-8975 or FE 8-0441 and ask for Ted McCullough Open Eves. & Sun. Any hour J. C. HAYDEN 96 E. Walton Realtor

Cash Waiting For good contracts call or see Mr. Johnson personally for quick, courteous action. A. JOHNSON, Realtor 1704 S. Telegraph Rd. FE 4-2533

MODEST MAIDENS By Jay Alan



11—16 AP Newsfeatures JAY ALAN

"You have no idea what I went through to see you again, Nora!"

Wtd. Miscellaneous 28

CHILDREN'S BOOKS, GIRL'S AGE 6 and boy's ages 5, 7, and 13. FE 7-9011 mornings.

WTD. BOTTLE GAS HEATING stove, 70,000 BTU. EM 3-3005.

WTD.: 2-WHEEL HAND TRUCK. FE 2-8759.

WANTED TO BUY: GOOD LATE model large size oil circulating heater. With fan. H P. Sutton. MY 2-8432.

WANTED WASHING MACHINE, BEDROOM SUITE, DESK, SMALL ROUND OAK DINING TABLE. OR 3-5230.

Wanted to Rent 29

ELDERLY LADY WOULD LIKE a light housekeeping room, reasonable, or would consider keeping house for an elderly man. FE 4-0427.

FAMILY 1 CHILD, WISH TO rent small modern house. Reasonable. Phone FE 3-7686.

FORD EXECUTIVE — FORMER Ohio State Prof., desires 3 bedroom unfurnished house or apartment. Permanently located. Call LI 1-2413 or write, 1203 Irving, Royal Oak.

FREE SERVICE TO LANDLORDS Save expense, time and dozens of unwanted calls. We send screened tenants by appointment only. Call in your rental today. ADAMS REALTY CO. FE 2-7053

YOUNG CONTRACTOR WOULD like a furnished 3 bedroom home in vicinity of Walled Lake. Year round. Call MArket 4-3526.

Share Living Quarters 30

ELDERLY PERSON TO SHARE small home near Rochester with elderly man. Small wages. Write Mrs. Hartt, 4860 Beach Rd. Birmingham, Mich.

SHARE 3 RM. APT. WITH LADY. School-aged child welcome. Reasonable rent. Call FE 4-2374, Mrs. Farmer

WORKING MOTHER WITH 2 MOS. old baby, desires to share a home, where landlady will care for baby. Will consider sharing. FE 5-2142.

WORKING GIRL TO SHARE APT. FE 8-0258.

Wtd. Transportation 31

LADY WISHES TRANSPORTATION from Tele-Huron shopping center to Waterford High, on M59 at 7:00 p.m. OR 3-1956.

MAN WOULD LIKE RIDE FROM Union Lake vacinity to Highland Park. Afternoons, 4 to 12 shift. EM 3-6296.

WTD RIDE FROM DRAYTON Plains to Pontiac by 10:30 a.m. Call after 6 p.m. OR 3-9712.

Wtd. Contracts, Mtgs. 32

TO GET THE MOST FOR YOUR land contract. Realtor Patridge is the "bird" to see. 43 W. Huron St. Phone FE 2-8316.

CASH FOR LAND CONTRACTS. H. J. VanWelt 4540 Dixie Hwy. OR 3-1355.

FAST ACTION! If you have the contract—we have the money. Clark Real Estate. Phone FE 4-0492. Ask for Mr. Clark.

IMMEDIATE CASH FOR YOUR land contract or equity in your home. K. L. Templeton, Realtor 333 Orchard Lake Rd. FE 4-4563

Wanted Real Estate 32A

CASH 48 HOURS FOR YOUR HOME JIM WRIGHT, Realtor 345 Oakland Ave FE 5-9441 Co-operative Real Estate Exchange

TRADES—TRADES We are specialists in trading homes, farms, lake property and business opportunities. Large dn. payments are scarce. Trade your equity, larger homes for smaller, city property for suburban home for incomes. We do our utmost to satisfy all parties concerned. Do not feel obligated. Call us for an appointment and we will give you our honest opinion in regard to the possibility of trading your property. We are establishing a reputation as the leading traders of Pontiac.

DORRIS & SON REALTORS FE 4-1557 760 W. Huron St. Co-operative Real Estate Exchange

WE HAVE QUALIFIED BUYERS for a Class C Bar, including real estate. Also medium sized gas station well located. Immediate action. ROY KNAUF, Realtor 26½ W. Huron FE 3-7421 OA 8-3339

BUY OR SELL I will personally buy your property or will sell it for you and show you how to get cash if the price is reasonable. Call now and let us prove it. R. D. RILEY, BROKER FE 4-1157 FE 7-0986

WANTED: HOMES In or near Pontiac, 2, 3 and 4 bedroom houses. If you have a house for sale, call for quick personal service. PONTIAC REALTY 737 Baldwin FE 5-8275

Mahan Has Buyers YOU WANT ACTION The demand is great. Our sales force is exceptional. We need your listing and will certainly do our utmost to please you. Our 19 years of satisfactory Real Estate dealings in Pontiac assures us that you will be satisfied. We handle all details for financing and closing. Call us today to list your property. To Buy—To Sell—To Trade YOU BUY IT—WE'LL INSURE IT MAHAN REALTY CO., REALTORS Co-operative Real Estate Exchange FE 2-0263 1075 W. Huron NEXT DOOR TO BRANCH POST OFFICE

CASH For small equities. If you have what we want we will be at your door within 24 hours with cash for your equity. Call now and tell us what you have. Edw. M. Stout, Realtor 77 N. Saginaw St. Ph. FE 5-8165 Open Eves 'til 8:30

WILL BUY OR LIST YOUR LAKE property. Purchasers waiting. Office 8900 Commerce Rd. Ph. Pontiac EM 3-3311 R. F. McKINNEY UNiv. 1-5700

SOLD —or Not Sold If your property isn't sold yet. It's because it hasn't been listed with— WHITE BROS. REALTORS 5660 Dixie Hwy. Phone OR 3-1572 or OR 3-1769

LIST WITH CLARK CLARK REAL ESTATE FE 4-0492 1362 W. Huron Open Evenings Co-operative Real Estate Exchange

LISTINGS WANTED Residential, acreage commercial listings needed. We will appreciate your call by giving prompt, efficient personal service. PAUL D. HAMMOND 26½ W. Huron St. Realtor FE 5-7141 Eves. FE 5-4714

WANTED: CITY LOTS WITH SEWer and water. FE 4-8612. Call after 6 p.m.

Rent Apts. Furnished 33

1 ROOM BACHELOR APT. $6 State St. FE 2-0566.

2 RMS. AND BATH FURN APT. Utilities furn. 288 Orchard Lake Ave.

2 LIGHT HOUSEKEEPING ROOMS Adults only. 238 S. Jessie. FE 4-7669.

2 ROOM FURN. APT. ADULTS only. 81 Auburn.

2 ROOMS AND PRIVATE BATH. FE 5-7805 or FE 2-5236. 186 N. Perry.

2 ROOM FURNISHED APARTment. 338 W. Huron.

2 LG. RMS. GARAGE HOUSE. Wash'rm., 4 mi. out Perry. Baby welcome. No drinking. $10. FE 5-0877.

2 ROOMS, ADULT DAY WORKERS 72 Norton.

2 ROOM APARTMENT FOR 1 OR 2 men. FE 2-4380.

2 ROOM, FURNISHED APT. Adults only. FE 4-7122.

2 ROOMS, DOWNTOWN. FE 4-0122.

Rent Apts. Furnished 33

2 ROOM, KITCHENETTE AND private bath. Quiet couple. Afternoon shift preferred. 314 N. Perry.

2 ROOM FOR ONE. ERB APTS. Call FE 5-2303.

2 ROOM FURN. APT. 200 Elm St.

2½ ROOMS WITH PVT. BATH. 164 W. Pike.

2½ ROOMS MODERN, FOR RESponsible persons, on the lake. OR 3-5292.

3 LARGE ROOMS, FURN. WALL to wall carpeting in 2 rooms. Ground floor. FE 5-5502.

3 ROOMS, CHILDREN WELCOME. Must be reliable. References. FE 2-3358.

3 ROOM FURN. APT. INQUIRE 738 W. Huron.

3 ROOM APT., WOMAN MUST BE willing to take part-time job to clean tourist cabins. Adults only. White. FE 5-1941.

3 ROOM APT. SEMI-BATH. PRIvate entrance. FE 2-4669.

3 ROOMS, PVT. BATH. STEAM heat. Close to bus. Adults. Day workers. No drinking. Must be clean and quiet. 401 N. Paddock. FE 2-9054 after 5:30.

3 ROOMS APT. ADULTS, GOOD References. FE 2-8362.

3 ROOMS AND BATH, PRIVATE entrance. In Lake Orion. MY 3-2755.

3 ROOM FURNISHED APT. 62 S. Ardmore. FE 5-3339.

3 ROOMS NICELY FURNISHED. Adults only. Call after 6. 29 N. Anderson.

3 ROOMS AND BATH. PRIVATE entrance and hot water. Newly decorated. Lakefront. Year round. Pontiac Lake. No children. $66 per month. OR 3-0178.

3 ROOMS PARTLY FURNISHED. 118 S. Merrimac. FE 5-0721.

3 ROOMS & BATH. CENTRALLY located. Couple only. FE 4-6437 bet. 6 and 7 p.m.

4 ROOMS AND BATH. FE 4-1106.

4 ROOMS AND BATH. PRIVATE entrance. Couple. FE 2-8225

For Sale Houses 43

LAKEFRONT HOUSE FOR SALE or trade for house in town. Reasonable terms. EM 3-0067 for information.

BY OWNER. 5 ROOM HOUSE and furniture. Modern. Close to school and bus. 118 E. Colvate. FE 2-1624.

SACRIFICE: $2,500 BUYS $3,000 equity in $7,150 home. OR 3-0792.

TWO FAMILY

A real moneymaker here, in this side by side unit consisting of 2 four room and bath apartments. Now rented at approximately $120 per month. Total price only $8,500.00 with $1500.00 down and payments of $80.00 per mo. Shown by appointment only.

Edw. M. Stout, Realtor
77 N. Saginaw St. Ph. FE 5-8165
Open Eves. 'Til 8:30

LARGE LAKEFRONT 2 FULL BATHS

You will be proud to own this attractive home with 2 car garage. Six large rooms and bath on first floor, plus 1 bedroom. Full bath and recreation room in daylight basement, Timken oil heat. Located on paved road. Close in. The home sets on well landscaped and shaded parcel. Full price, $22,500 with $5,000 down.

GIROUX & FRANKS
GENERAL REAL ESTATE
4395 Dixie Hwy. OR 3-0701
Open until 8 — Sunday 1 to 5 p.m.

ADAMS

Large 4 bedroom home, located near Maceday Lake. Modern. Auto. hot water, Knotty pine kitchen. Insulated. Large lot, 80 ft. x 150 ft. 140 ft. on canal. 10 ft. x 34 ft. terrace on front. Immediate possession. All this for only $800 down.

COLORED. New listing on east side, 3 bedroom home, all modern, gas heat, good dry basement, recreation area, 2 enclosed porches. Only $1,750 down. 382 Auburn FE 4-3393
After 5, call OR 3-2420.

NICE LAKE FRONT

West of Pontiac, large 2 bedroom. Large paneled sunroom, fireplace, oil furnace. Immediate possession. Terms arranged.

Near lake, large new 3 bedroom, full basement, oil furnace. Plastered painted walls. 80 ft. lot. Buy now and choose your own decorations. $12,200. Terms.

CUCKLER REALTY
36 N. Saginaw FE 4-4091

WHITE BROS.

NEW HOMES:

THE "ELDORADO"
GI's $750 Dn.
FHA $2,100 Dn.
Full Price $14,700
IN CLARKSTON GARDENS WITH COMMUNITY WATER SYSTEM.

See the first group of brick ranch homes to be built in Clarkston. The following features are what you've always wanted in that home of your own. It's all face brick and has three large bedrooms with large closets. The spacious living room has a beautiful window wall. For extra convenience there are 1½ ceramic tile baths with colored fixtures. The home is heated with perimeter gas heat and has a gas disposal unit. Aluminum storms & screens. Large lot, 100 x 150 for the children to play on. Winding blacktop road. Close to schools and shopping. U.S. 10 to M15 to Waldon at South village limits of Clarkston; turn right ¾ mile to model. Open 1 to 8 daily.

LOON LAKE SHORES

Brick Ranch Type

If you can beat this value, we would like to know where. Just listed at the value — 3 bedroom all brick home with 2 car attached garage. Large living room with vestibule entrance and planter box. Select oak floors with tile bath. Spacious kitchen with lots of birch door cupboards. Extra large utility room. 110 ft. lot on Walton Blvd. Lake privileges to 6 lakes. Believe it or not, this home is ready for immediate occupancy at only $15,200 and convenient terms. Call our office or appointment today. We will be proud to show you and your family this home. Open Sun. 1 to 8. Located ½ mile east of Sashabaw Rd.

FHA—CIVILIANS
$650 DOWN

$61 PER MO. INCL. TAXES AND INSURANCE

A new 4 room and utility room with full bath and oil heat. Oak floors and Youngstown kitchen. Folding stairs to storage in attic. Full price $7,300. Model located on Sashabaw Rd. just north of Pelton Rd. Open Sun. 1 to 8.

WHITE BROS.
REALTORS
Phone OR 3-1872 or OR 3-1769
OR 3-7118 or OR 3-2981

CLARK

2 ACRES, $700 DOWN. Cozy bungalow, 3 be. bath. Modern kitchen, part basement, oil heat, garage. Located near Clarkston—one bedroom down, a large room fully insulated. Full price only $4,900.

FULL PRICE, $3,700, $700 DOWN. Large living room, dining room, kitchen with lots of cupboards. One bedroom down, a large room up, that could be made into 2 bedrooms. Auto. gas water heater. Wired for electric range. Garage. Needs some decorating and minor repairs.

STARTER HOME, $950 DOWN. 2 bedrooms, living room, combined kitchen and dining room, bath. Full basement, rough wiring, most of the drywall, and insulation is already on. East suburban. full price, $6,095.

CLARK REAL ESTATE
FE 4-6492
1362 W. Huron Open Evenings
Co-operative Real Estate Exchange

GILES

$7,450 FHA

The full price on 2 different models of 3 bedroom homes in a good location inside the city. Features include gas furnace and water heater, Youngstown kitchen. All on large 50 ft. lots near schools, stores and transportation. You can't find a better deal for the price, so see them now

OFF BALDWIN

4 room frame, 2 bedrooms, full bath, auto oil heat and a large 80 ft lot. Best of all with $1,250 down, the price is only $4,900. A real deal here, so see it today.

HOME OR BUSINESS

80 ft. x 120 on E. Pike near new city hall. Can be bought on easy terms—has a 7 room house rented, only $8,000. For quick sale.

WE NEED LISTINGS
WE CAN SELL YOUR HOME

GILES REALTY CO.
82 W. Huron FE 5-6178
Open 9 to 9

HANDY MAN'S OPPORTUNITY

ONLY $3,395. $500 DOWN. Vacant, living room, dining room, 1 bedroom, kitchen, bath with stool gas auto. water heater, 1 large room up, 1 car garage. Needs repairs. Look it over. Would trade for automobile or what? Clark Real Estate, 1362 W. Huron. FE 4-6682 or FE 4-4813.

For Sale Houses 43

LAKE ORION

7 room house, basement, furnace, can be made 2-family. $1,500 Dn. WALTER GREEN
MY 2-3831.

REAL BUY

13 room income on Norton Ave. 7 room house on Green St. 5 room house on Telegraph & and 6 room houses on Central St. And other houses. P. W. Dinnan & Son. 66 W. Huron.

5 ROOM FRAME HOME, SURrounded by trees, at Williams Lake. Refrigerator electric stove, auto. water heater and some furniture. Newly sanded hardwood floors, large glassed and screened porch. All newly painted. Big lot. Hurry, $500 or $600 down. $6,500. For appointment, call FE 5-1798.

3 BEDROOM CEDAR SHAKE hardwood floors. Oil hot air furnace. Ceramic tile bath. You paint this to suit yourself. $11,700. Terms to suit. OR 3-7014 or FE 5-1131.

6 ROOMS. CINDER BLOCK. 2 baths, sunporch in knotty pine. 9243 Camelot Rd. Call OR 3-6034.

First Offering
New Brick Ranch
CHEROKEE HILLS

Distinctly designed, custom constructed, this 3 bedroom nearing completion provides the utmost in convenient comfort. Delightful 22 x 13 living-dining room has fireplace and window-wall with a view! Large, light kitchen with dining space, 1½ tiled baths, ample wardrobe closets and storage, attached over-size 2 car garage. Here's a home as appealing as it's quiet close in location among other good homes!

CARL W. BIRD, Realtor
503 Community Nat'l. Bank Bldg.
FE 4-4211 Eves. FE 5-1382

Independence Twp.

Is this nice 5 room 3 bedroom bungalow with 14x18 living room, 14x14 kitchen, full bath. Oak floors, full basement, 1½ car garage. Situated on 3 acres of good garden soil. Located on paved road. This home needs some interior work done. Lots of fruit trees. Also 8x10 chicken coop. Priced to sell for $7,000 cash to mortgage.

Watkins-Pontiac Estates

This lovely 5 room 1 story 2 bedroom brick ranch type home has a large living room. Very modern kitchen. Full bath and shower. Oak floors. Plastered walls. Electric hot water heater. Automatic oil heat. 1½ car garage. Fully insulated. On a lovely lot 89x161. Priced to sell at $12,950 cash to mortgage.

Drayton Plains

See this 6 room 1 story 3 bedroom ranch type frame home with 2 car garage on lovely lot 70x219. Living room is 12x20. Modern kitchen is 9x10. Full bath and shower. Plastered walls. Automatic oil heat. 52 gal. electric hot water heater. Large utility room, nicely landscaped and fenced. Priced to sell for $12,950 with $1,900 down.

Watkins-Pontiac Estates

Is this lovely 6 room 1 story 3 bedroom home 26x40 built in 1955 with a 13x18 living room, 9x9 dining room, 9x12 kitchen. Full bath and shower. Oak floors. Full basement. Automatic oil heat 52 gal. electric hot water heater. Fully insulated. Lovely lot 70x170 on paved road. 4 mi. from Pontiac Court house. Priced to sell at $13,950 cash to mortgage.

Watkins-Pontiac Estates

6 room 1 story 3 bedroom ranch type frame home. 12x18 living room, 10x14 ultra modern kitchen. Ceramic tile bath and shower. Oak floors throughout. Plastered walls. Coved ceiling. Full basement. Automatic oil heat. Electric hot water heater. This home is 30x38 built in 1955 located on beautiful lot 100x150. Just mi. from Pontiac court house. Priced to sell at $14,900 cash to mortgage.

LADD'S INC.

4286 Dixie Hwy. Drayton Plains
OR 3-2361—Open Sundays
Lapeer Rd. or M24
Co-operative Real Estate Exchange

STOUT'S BEST BUYS TODAY

$650 DOWN

For this partially furnished five room and utility bungalow located near Cass Lake. Electric hot water heater, stool and shower and 2 lots with foundation for 2 car garage. A real buy at $6,950.

$750 DOWN

$4,750 total price for this small 4 room home located north of Pontiac Motor. New siding and aluminum storms and screens too. See this one.

DOLL HOUSE

Located east of Pontiac in Avon Twp. We have this real charm 2 bedroom home with large landscaped lot. House is in excellent condition with oak floors, plastered walls full bath and utility room, gas heat and gas hot water. Only $7,900 with terms.

EAST SIDE

Cute 4 room and bath home with full basement, oil furnace, plastered walls and oak floors. Located on ½ acre lot with lots of shade trees and fruit trees. Also has one car garage. Priced to sell at only $8,900 with $1,500 dn.

Edw. M. Stout, Realtor
77 N. Saginaw St. Ph. FE 5-1865
Open Eves. 'til 8:30

BROWN

$9,000—full price. Good modern city home, 6 rooms & bath. Full basement, 2-car garage. Paved st. Convenient location.

$1,000 DOWN — West suburban. "Clean as a pin," cozy 2-bedroom bungalow. Plastic tile bath. Large 80x140 ft. lot. See this one!

$11,800 FULL PRICE—This 3-bedroom home is one you can't afford to miss. Brand new ranch style with Cedar Shakes, attached garage. Lovely birch cupboards in the kitchen among the many fine features, 100 ft. frontage lot in the finest of locations.

$1,600 DOWN—Little farm acre of land and 3-bedroom mod. home. Immediate possession. Priced at only $6,350

$22,500 RANCH BRICK—3 bedroom bungalow and attached 2-car garage. Large 12x20 ft. living room with fireplace. Gas heat. Aluminum storms and screens. Truly a lovely home. Located in beautiful Westridge Subdivision. Let us show you this one.

L. H. BROWN, Realtor
1362 W. Huron St. FE 2-4810
Co-operative Real Estate Exchange

$295 DOWN

A good basement on a good lot with a 2 bedroom home unfinished. SEE THIS BEFORE YOU BUY.

$250 DOWN

Really close to water's edge with easement rights. 4 nice rooms to be finished. BUY NOW FOR NEXT SUMMER'S ENJOYMENT.

F. C. Wood Co.
REALTOR
Corner Williams Lake Rd. & M59
OR 3-1235 Office Open 9-5
After 5 call OR 3-0769

For Sale Houses 43

FLORIDA HOME

Beautiful 2 bedroom ranch. Completely furnished. Near Daytona Beach. $7500 cash.

LOVELAND

188 Cass Lake Rd., Keego Harbor
FE 2-4875 FE 6-1661

$500 DOWN

New 3 bedroom house with basement. Interior unfinished. Good location, large lot. OR 3-7301.

Southeast Section

Near GMC & Baldwin Rubber 6 room modern house with adjoining store. Suitable for small grocery, barber shop dry cleaning or small church group. Price $10,500, terms.
RUSSELL A. SCOTT, REALTOR
170 W. Pike FE 4-5908

WE WILL BUILD ON YOUR LOT 40x22. 3 bedroom shell house. Cost you $4,245. $110 down, $45 mo. See our model. For additional information contact.

Red Horse

5019 Cass Elizabeth Rd.
FE 4-2202 or FE 2-9179

5 BEDROOM FRAME ON WEST side, convenient to schools or downtown, large lot. FE 2-2137.

IN ROCHESTER

323 MAYWOOD NORTH SIDE
For large family. Close to public and parochial schools. First floor has living room, dining room, kitchen, and bath. Second floor has 2 bedrooms and lavatory. Full basement. Recreation room has built in bar and tiled floor. Automatic oil heat. 1½ car garage on nice lot. Down payment $4,300. Shown by appointment. Call OL 1-7511, Frank Shepard Broker.

GATEWAYS to HAPPINESS

YOUR ISLAND HOME

HEALTH AND HAPPINESS HERE
West side, 12 miles out. Fully furnished 4 room and bath, 2 bedroom home with venetian blinds, oil heat, approx. 1 acre landscaping. Offered at $7,950, $1,450 down. DON'T WAIT, SEE IT TODAY.

HAPPY LIVING

PRIVILEGES ON 2 LAKES
Just the spot for te family. Attractive fully insulated 5 room and bath, 2 bedroom, 1 floor plan home. Spacious 20 ft. living room, basement with oil heat, landscaped lot, 60x150 ft. Privileges on Cass and Elizabeth Lakes. Offered at $8,950 with $4,250 down. YOU'LL CALL IT HOME ON SIGHT.

To Buy—To sell—To Trade. YOU BUY IT—WE'LL INSURE IT

MAHAN

REALTY CO. REALTORS
Co-operative Real Estate Exchange
FE 2-0263
1075 W. Huron
NEXT DOOR TO BRANCH POST OFFICE

$9,800 TOTAL

3 BEDROOMS — This large 7 room home has plenty of room for a family or extra income. Full basement, furnace, laundry tubs, water heater, large yard with fruit trees. Terms.

$6,500 TOTAL

2 bedroom modern home with a large fenced corner lot on paved street. Utility room, laundry tubs, water heater, several Evergreen trees and fruit trees. Terms.

HILTZ

Real Estate and Insurance
1011 W. Huron FE 5-6181
Open 9-9

$1,000 DOWN
4 bedroom home in north end of Pontiac. Full basement. Home needs decorating, but with a little work will make a home for you. Full price $7,900. See it now.

HANDY MAN
If you can use tools, this one is for you. 5 room ranch type home; needs some finishing. Full bath, storms and screens, automatic washer and dryer, fully insulated. You can't go wrong on this one. $6900 with $1000 down, or $6,000 cash. Don't wait, see it today.

ORLANDO STREET
5 room bungalow with 14x20 living room, plastered walls, full basement, Venetian blinds, storms and screens, 2 car garage and Walker school district. Full price $6,900 with $1,650 down. We will be happy to show you.

$700 DOWN
2 bedroom ranch type home with plastered walls, oak floors, Luxaire furnace, large picture window. $7,350 full price, $49 per month including taxes and insurance. On FHA terms.

Russell Young
REALTOR
412 W. Huron FE 4-4525
Open Eves. 'til 9 FE 4-9612

RANCH BUNGALOW
Located in the rolling hills and winding streets, this beautiful new six room modern brick ranch home. All spacious rooms, tile bath, walk in closets, basement floor tiled, large lot $22,500.

MODERN BUNGALOW
Just what you have been looking for, in the city, handy to schools & bus. $2,000 down. We know you will like this pleasant home.

SMALL BUNGALOW
For little family, for a little price 4 rooms & bath, neat & clean, on paved road, oil heat. Only $1,000 down.

Joseph F. Reisz
REALTOR 83½ W. Huron St.
Open Eve. FE 2-0259
Co-operative Real Estate Exchange

INCOME

2 two room apartments down and one 3 room apartment up. Gas heat, full basement, new roof. This property is zoned commercial with frontage on 2 streets. Priced at $14,500 with a substantial down payment.

ALSO

Next door is a 2-bedroom home with full basement, gas heat, and in excellent condition throughout. Frontage on 2 streets and zoned commercial 1. Priced at $10,500 with $2,500 down.

GI RESALE

2 bedroom home with ceramic tile bath, full basement, with oil heat and close to Pontiac Motors. $9,900 with $3,400 down to a 4 per cent mortgage.

IVAN W.
SCHRAM

FE 5-5091 or FE 5-9471
If no answer ph. FE 5-2564
Open Evenings and Sundays
1111 Joslyn Cor. 3rd REALTOR
Co-operative Real Estate Exchange

Forest Lake Country Club Area

Two new 3 bedroom brick ranch homes. With over 1,500 square feet of living area, full basements, ledgerock fireplaces 1½ baths, 2 car attached garages. Beautiful kitchens with built-in range and ovens and disposals—¾ acre site in a neighborhood of quality homes.

Large Country Home

5 bedrooms, 1½ baths, natural fireplace. Full basement, 2½ car garage. Beautiful 2 acre site, well landscaped. $18,000 with low down payment.

C. Schuett

8081 Commerce Road
EM 3-4197

SLICE OF HAM



"Thought you would like to see our new baby pictures!"

For Sale Houses 43

DRAYTON PLAINS

$12,500

North of town, 3 blocks east of Dixie Hwy. Pleasant 2 bedroom home set in unusually large wooded lot, 256x277 ft., beautiful trees. Living room 14x20 with fireplace, 14x20 kitchen and dinette. Large bedrooms, 12x13 and 13x15 with walk-in closets. Venetian blinds included. Hardwood floors, fully plastered, new oil burner being installed. Full basement, with water softener, laundry tubs, 60-gal. electric water heater. Half block to new elementary school. Cash to mortgage.

HOLMES-BARTRAM

4392 Dixie Hwy.
OR 3-1950
Eves. OR 3-9096

FOOTINGS IN ROUGH PLUMBing. Sewer, Rough Heat and water tap. Paved st. $3200, terms. OR 3-7014 or FE 5-1131.

INCOME PROPERTY BY OWNer. 2 houses on 3 acres, near Lake Orion. $3,000 down. 625 W. Clarkston Rd. MY 3-3193.

NINE ROOM, 2 BATH, WEST Wilson. Cheap FE 7-0932.

NEVER AGAIN

Will you find such a large home for such a small price, and so many custom features. SYLVAN MANOR OFFERS THE CONVENIENCE OF CITY-LIVING IN BEAUTIFUL SUBURBAN SURROUNDINGS.

See these spacious face-brick brick ranch style homes—there's just a few left—but you can still select interior formica and tile colors if you hurry.

ONLY
$14,950

INCLUDING 75'x150' lots
As Low as
$65

Per Month
Plus taxes and insurance
Other features include:
Carport, Solid Side Drive
Large Lots
Three and Four Bedrooms
Two Baths

Situated near public and parochial schools and within walking distance of a new shopping center.

EXHIBIT HOME
Square Lake and Middlebelt Road
Northwood

Organization, Inc.
Phone FEderal 4-6191

Elizabeth Lake Estates Family Special

Need more bedrooms? Then see this desirable 3 bedroom family home featuring 2 bedrooms and full bath down, 1 large bedroom up, separate dining room, full basement with automatic heat and hot water, storms and screens, enclosed rear yard, lake privileges. Offered at $14,100. FHA terms.

Woodward Estates

3 bedroom, 1½ story frame home with full basement, automatic heat and hot water, generous living room, compact kitchen, 2 bedrooms and full bath down, large bedroom up, fenced rear yard, paved street. Offered at $9,000, shown by appointment only.

"BUD" NICHOLIE
real estate and insurance
49 Mt. Clemens St. FE 5-1201
Eve. Mr. Allen FE 2-8800

KNUDSEN

Wonderful Location

See this attractive 3 bedroom home. Full basement, oil heat. Close to primary and junior high schools.

Cozy Bungalow

Five rooms with large living room, kitchen and 2 bedrooms plus bath and sunroom. Basement with oil heat and automatic water heater.

Two Family Income

Exceptional location near West Huron St. Will show a good return. Separate entrances, also heating plant for each apartment.

WM. H. KNUDSEN
REALTOR
510 Pontiac State Bank Bldg.
Ph. FE 4-4516

Elizabeth Lake Estates

Here's your golden opportunity to locate in the most popular subdivision in Waterford Township. Situated on a well landscaped lot, this 2 bedroom ranch home is immaculate inside and out. Includes full basement, with floor completely tiled. Luxaire gas furnace and permanent water softener. A bargain at $12,500—terms.

J. A. Taylor

REALTOR — INSURANCE
100 Oakland Ave. FE 4-3544
Open Eves. Free Parking

For Sale Houses 43

WILLIAMS LAKE

$9,450

3 bedroom ranch type, aluminum siding, 12x24 ft. living room finished in knotty pine, auto. oil heat, electric water heater, storms and screens. House 3 years old, in excellent condition. Lot 100x105 ft. Pleasant location with lake priveleges. Only $1,500 down.

HOLMES-BARTRAM

4392 Dixie Hwy.
OR 3-1950
Eves. OR 3-9096

SYLVAN LAKE
By owner: 2 large bedrooms, 6 room modern home. Facing lake. Newly dec. 2 car garage, sun room breakfast nook and fireplace. FE 2-8405.

Silver Lake

100 ft. frontage, nicely landscaped lot, 7 rm. home in very good condition, large living rm. with fireplace. Forced air oil heat, storms & screens. Terms.

Cass Lake Area

7 rooms & bath with canal frontage, storms & screens, 1 car garage. Priced for quick sale. $2,000 down.

3 Bedrm. Ranch Type

Attractive home only 2 years old, plastered walls, storm sash & screens. Large lot 75x154. Possible to take over existing 4 per cent GI mortgage with very low monthly payments. Call today.

John K. Irwin
REALTOR
Since 1925
101½ N. Saginaw St.
Phone FE 5-9447 Eve. FE 2-1804

Partridge

IS THE "BIRD" TO SEE

4 BEDROOM LAKE HOME

It's a perfect "big family home" including 7 good sized rooms, 1½ baths, full basement, plus a 2 car garage. Extras include eye-catching fireplace, 2 large porches and automatic oil heat. Your family will truly enjoy year 'round lakefront living here. Priced right at just $18,500 on terms.

$1,000 DOWN

Comfortable 4 room modern home with privileges on Brendel Lake. In excellent, clean condition throughout. Large lot in attractive established subdivision. Full price just $7,000

WARD E. PARTRIDGE
REALTOR FE 2-8316
43 W. Huron St. Open Eve. 7 to 9

GAYLORD

St. Michael's District

Income property that gives the owner $70 a month income plus 5 rooms for owner. Nice lot. This is an excellent buy. Only $10,950.

Close to Joslyn Rd.

Three bedroom one story home that is very attractive. There are many good features in this home. Auto. gas heat. Total price $12,600 with reasonable terms.

Now Is the Time

To buy a lake front home. Beautiful view of the lake from a large living room. Completely tiled bath and tiled kitchen with breakfast nook, automatic gas heat. Only $11,500 with terms.

Brand New—Vacant

Three bedroom brick home with a full good basement. Picture window in a wonderful Youngstown kitchen. Extra large lot. See this buy today $16,800

TO SELL YOUR HOME, TRY OUR SERVICE FOR 3 DAYS. NO SALE—NO CHARGE
To Buy—To Sell—To Insure
LAWRENCE W. GAYLORD
FE 4-9584
136 E. Pike St.; Open Eves. & Sun.
Co-operative Real Estate Exchange

Brick, Breezeway, Basement

Beautiful Cape Cod brick bungalow with 5 rooms and bath on main floor, 26 ft. dormitory room on second floor. Highlights are the 19 ft. paneled breezeway, natural fireplace in the carpeted living room, streamlined kitchen. Lovely recreation room and extra bath in the full basement. Oil heat; garage and paved drive. 2 LOTS. LAKE PRIVILEGES! All this, more too, for $16,350!

Colonial Deluxe

More than generous sized rooms, light and airy, extra wide colonial windows, center hall foyer. Beautiful living room (carpeted) with fireplace also French door to screened terrace. Dining room, large kitchen and very attractive breakfast room. 3 large bedrooms, tile bath up. Double garage and 109x231 ft. Donelson Park lot. PHONE FOR YOUR APPOINTMENT!

Middle Straits Lake

70 FT. LAKE FRONTAGE! 26x44 ft., almost new aluminum sided, 15x15 ft. living room, Roman brick fireplace, big picture window overlooking lake. Dining L. Natural finish kitchen cabinets. Baseboard hot water heat, water softener. Attached 1½ car garage. $1,500 down will handle. BE FIRST, CALL NOW!

HUMPHRIES

REALTOR FE 2-0474
83 N. Telegraph Open Evenings
Co-operative Real Estate Exchange

For Sale Houses 43

VACANT GOOD HOUSE, GOOD location. Bargain. FE 2-1842.

$700 DOWN
2 bedroom home on lot 100 x 200 near Auburn Heights. Aluminum storms, and screens. Needs some finishing.

W. G. WHITCOMB
REALTOR
FE 5-9522

Small Home Wanted

Need not be modern as down payment on this home near Williams Lake. First floor: modern kitchen, living room with fireplace, large bedroom, complete bath, large enclosed porch. Upstairs: one large room completely finished. Lots of storage. Can be divided into two bedrooms. Full basement, automatic furnace, electric water heater and sump, all new within the past year. Fenced in back yard. Lot 50 x 150 ft. A real buy. Balance $41, monthly including taxes.

THELMA M. ELWOOD
REALTOR
FE 5-1284. FE 4-3844

2 ACRES
4 room bungalow located in Waterford Township. Modern, auto. hot water, chicken coop, fruit trees and strawberries. Full price $5,000 with $1,000 down.

WEST SIDE
3 bedroom home located on Draper street. Auto. gas hot water, coal heat, car and half garage, immediate possession. Full price $8,750 with terms.

George R. Irwin
Realtor 269 Baldwin Ave.
FE 5-0101 If no ans. FE 2-8544
Co-operative Real Estate Exchange

TO BUY, TO SELL, REALTOR Partridge is the "bird" to see.

A HOME OF YOUR OWN

$1,000 Down
Move Right In

4 room cinder block home built in 1954. Has a large living room, handy kitchen, 2 nice bedrooms and full bath. Floors are hardwood and the walls are plastered. Large lot. Priced to sell at $75.00 a month.

$2,500 Down

Lovely 2 bedroom home. Has a large carpeted living room, large kitchen and dinette, 2 very nice bedrooms, full bath and very nice enclosed porch. Other features are a full basement, oil furnace, laundry trays, storm sash, screens, insulation, garage and a beautifully landscaped lot. Full price only $12,500.00.

$1,500 Down, $60 Month

A very comfortable, well insulated 3 bedroom home with a nice living room, dining room, kitchen, utility room and full bath. Large lot. Total price is $7,000.00 and worth it.

$1,500 Down

4 rooms and bath. New oil heater, 1 car garage. 2 half acre lots. School bus. Only $5,500.00 and $60 a month.

$3,000 Down, Close In

Large 8 room home with full bath and stoker furnace. Ideal for roomers or light housekeeping rooms. Priced low at $10,000.00 to close estate.

NICHOLIE AND HARGER CO.

33 W. Huron St. FE 5-8182

THIS IS NOT JUST A MODEL

Here is a new 3 bedroom ranch home completely finished and ready to be occupied. This home features such outstanding items as:

Birch cupboards
Formica counter tops
Exhaust Fan over stove
8'x8'6" dining ell
100x150 foot lot
Attached garage

To reach the property, go west on Huron Street (M59) to North Cass Lake road, turn right and go north to 1194 North Cass Lake road. Watch for our signs.

OPEN 1 to 7 P.M.

$11,800 with $3,300 down. Payments less than rent.

WM. A. KENNEDY
REALTORS
3097 W. Huron FE 4-3569
OPEN EVENINGS 'TIL 8

Johnson

FOR BETTER HOMES

IMMEDIATE POSSESSION
For the discriminating buyer, 6 rooms, 2 car garage, beautiful inside and out. Income possibilities. Near bus, stores and schools. You must see this one to recognize its value.

BEST BUY IN BLOOMFIELD
3 bedroom contemporary. Price cut this week to sell now! Be the first to ask about this home.

NEAR ST. MICHAELS
This home with full basement, 12 x 18 living room, 2 bedrooms. House in good repair. Is yours for only $1,500 down. This will not last.

LARGE FAMILY
4 bedrooms, full basement, close to schools, stores and bus. See it and make an offer.

AUBURN HEIGHTS
5 room bungalow, 1½ car garage, 50 x 250 lot. Located on black top street. Owner needs larger home and says to sell for only $7,950 with low down payment.

Evenings after 6 call Mr. Hetherington FE 5-4362.

OFFICE OPEN 9-6

A. JOHNSON, Realtor
1704 S. Telegraph Rd.
FE 4-2533

WHITE BROS.

USED HOMES ONCE IN A LIFETIME

Do you wish a nice home—very clean and in excellent condition? Look no further, here is a real buy! A lovely home with 2 large bedrooms, big kitchen with pine paneling. A paneled living room 10 x 15, carpeted. This home has a large lot, also storms and screens. Don't miss it—excellent terms.

COZY COMFORT

Here is a home located on a street of fine homes not far from Pontiac with large 100 x 150 ft. lot. This house has cedar shakes siding and aluminum vent awnings. Inside this home you will find such features as: Large living room and kitchen. Plus full bath with colored fixtures, and 2 large bedrooms. The utility room is spacious, but does need some finishing. Better call on this one at only $10,500 with $2,100 down.

ONLY $6,950

Large carpeted living room, dining room, kitchen, bedroom and full bath. Partial basement and automatic oil furnace. Electric hot water heater, aluminum storms and screens. This house is located on a lagoon with access to Van Norman Lake plus 7 other lakes. $60 per month.

WHITE BROS.
REALTORS
Phone OR 3-1872 or OR 3-1769
OR 3-7118 or OR 3-2981

For Sale Houses 43

BUILD NOW

In our well restricted, Waterford Hills Estates, estimates freely given from our plans or yours, $7,500 up.

HERBERT C. DAVIS
4925 Pontiac Lake Rd.

JUDAH LAKE

This large brick 6 room house with lake privileges is ideal for someone who is handy and wants a lot of house at $1350 down.

HURON GARDENS
$750 DOWN

Ideally located 4 room and bath, 1 block to Tel Huron Shopping Center. Carpeting included.

$30 MONTH

Is the payment on this 3 room located close in on one acre. Needs a little work. Outside bath. $650 down.

JIM WRIGHT, Realtor
248 Oakland Ave. FE 5-9441
Co-operative Real Estate Exchange

6 RM. HOUSE ON ¾ ACRE LOT with glassed-in front porch. Alum. awnings, automatic oil heat, 2 wells, garage with oil furnace. Root house, chicken house, fruit trees. Exceptional buy for cash. By owner. Near Rochester Rd. and South Blvd. OL 6-0226.

BY OWNER

6 room older house, one floor, Keego Harbor, on Cass Lake. $5500 with small down. Also house with 3 apts. on Clara St. 3 houses off Joslyn. Reasonable. 22 Auburn, rear office.

$400 DOWN, $60 PER MONTH. 4 room home with bath. 538 Lakeview, Oxbow.

DRAYTON WOODS

$16,500

3 bedroom ranch type. Slate tiled foyer. Has large closet. 15x20 living room. 2-way fireplace, opens into both living room and dining room. Fully plastered and insulated, select oak floors. Master bedroom 12x13. Sliding door closets in all bedrooms. Ceramic tile bath has glass enclosed tub. Full basement. Wired for dryer. Electric water heater. Laundry tubs. Self-storing screens and storms. Cement slab in place for garage. Large pleasant lot, several good fruit trees. An attractive 2½ year old house in excellent condition. Cash to mortgage.

HOLMES-BARTRAM

4392 Dixie Hwy.
OR 3-1950
Eves. OR 3-9096

TWIN LAKES SECTION

3 rooms. Bedroom, living room, kitchen and bath. Extra lot. $5,295 will allow $100 for work to be done on plumbing. Will accept land contracts, lots, etc as down payment.

WILLIS M. BREWER
55 N. Parke
FE 4-5181 FE 2-8532 EM 3-4886

3 BEDROOM ATTACHED GArage, fireplace. $6950; $1450 down. OR 3-0792.

WEST SUBURBAN

2 bedroom modern. Oil furnace, activity room, 10x30. Attached garage, beautiful shade. Lake privileges, school bus by door. Priced at only $10,750, with attractive terms.

Many other good buys to choose from. Call us before you buy—and talk over your real estate problems.

Dorothy Snyder Lavender
3140 W. Huron
FE 2-4411

NOTHING DOWN

Will build 2 bedroom house with basement on your lot. Unfinished interior. Small down payment will build 3 bedroom. Also will build on my lot. OR 3-2837.

Indian Village

4 BEDROOM BRICK

Owner offers 41 bungalow, 5 rooms, tile bath down, 2 extra good rooms up. Tile kitchen, fireplace, full dining room, new carpet downstairs, gas heat. Call for appointment. FE 3-7285.

Price Only $15,500

Immediate Possession
Low Down Payment

West side, 4 bedroom modern. Bath and ½, 2 sun rooms. Carpeted living and dining room. Traverse rods. Oak floors throughout. Very neat and clean. Good basement, laundry tubs and almost new gas furnace. Double garage. Fenced in back yard & garden space. Close to bus, schools & shopping. OR 3-5320 or FE 2-5110.

Seminole Hills

Near Webster and Washington Junior High schools, this 3 bedroom frame home has a plastered attached 1 car garage, and full basement with gas furnace. 1½ baths. Reasonable terms and immediate possession.

Bunilder's Own Home

Owner has moved out of state and will consider any reasonable cash or term offer on this large new 3 bedroom cedar shake ranch home with attached garage. Well-located on Mill road just south of Oxbow Lake.

A Chance for a Trade

Is your present home too small for your family? Why not trade it on this large 7 room modern 1½ story semi-bungalow with gas furnace, fireplace and wall - to - wall carpeting. 3 park-like lots, completely fenced. Lake privileges to sand beach. A real value for $9,500 with $1,900 down. Owner will trade for small home, land contract, or lot.

JOHN KINZLER
REALTOR
670 W. Huron St. Ph. FE 4-3525
Open Evenings
Co-operative Real Estate Exchange

HAYDEN

PERRY PARK 2 Bedroom home, close to school & bus. Oak floors, bath, storms & screens. Gas furnace & water heater. 2 car garage. $6750, with $2000 down. Bal. at $47 per month.

INCOME — NORTH SIDE. Good rental location near Wisner Stadium. 2 Family, 2 Baths. Modern kitchens. All large rooms. Basement. 2 Car Garage. $14,900, terms.

NEW G.I HOMES. $700 Down plus Mortgage cost. 3 Bedroom face brick homes. Plastered walls, oak floors, tile bath. Divided basement with auto. gas furnace. Choice of room colors and tile. See them today.

OPEN DAILY
2 to 6 P.M.
$950 DOWN

See what $7900 will buy. A new 2 bedroom home, fully insulated. Lake privileges. Picture window. Excellent kitchen with wood cupboards and Formica counterton. Bath. Oil forced air furnace, auto. water heater. Choice of 4 colorations. Drive out M59 to Duck Lake Rd. Watch for open sign

J. C. HAYDEN, Realtor
80 E. Walton Open Eves. FE 8-0441

Franklin Blvd. Brick

This grand sond brick, slate roofed residence has 6 bedrooms and 3½ baths. Large carpeted living room and den, each with fireplace. Full dining room, kitchen, nook, pantry one bedroom and lavatory all on first floor. 5 good sized bedrooms and 3 baths on second floor. Plenty of closets and wardrobes. Full brick partitioned basement, oil steam heat. Attached garage and also barn garage at rear of large landscaped lot on alley. This immaculate home is being offered by out-of-town owner at a fraction of its cost at $19,950 cash.

PAUL D. HAMMOND
26½ W. Huron St. Realtor
FE 5-7741 Eves. FE 5-4714

For Sale Houses 43

$1,000 DOWN

West suburban 5 rooms. Basement and oil heat. Knotty pine living and dining room. 2 lots. $8,450.

WEST SIDE BRICK

$2,000 down, 4 room ranch type. 2 car attached garage, on beautiful large lot. Must be seen, $10,500.

3 BEDROOM

Ranch type, large lot, above average neighborhood. Needs a little finishing. Only $900 down.

RIDGEWAY

REALTOR
432 N. Main; OL 1-6841, Rochester.
Co-operative Real Estate Exchange

5 ROOMS AND BATH, MODERN HOME SUBDIVISION, 34 GAGE ST. $1,500 DN. IMMEDIATE POSSESSION. OR 3-8835.

3 BEDROOM SHELL HOME GOOD location. Private owner. FE 2-1104.

FOR BETTER HOMES

AT LOW DOWN PAYMENT
SEE PEARL BLDG. CO.
Model at 713 Madison
Phone FE 5-7923

2½ BATHS & 2 FIREPLACES
FOUR BEDROOM BRICK

A pretentious home with two bedrooms and full tile bath down, 2 bedrooms and full tile bath up. Exceptionally large living room with marble fireplace, lovely kitchen, gas furnace, beautiful basement with paneled recreation room, fireplace and ½ bath, breezeway, garage large lot. $18,500 Terms or trade.

$850 DOWN
FURNISHED

Five room terrace with full basement, new automatic gas heat, two large bedrooms plenty of closet space, immediate possession. Hurry! The payments are only $60.00 a month.

RAMBLING RANCH HOME
36x50 ON FOUNDATION

You cannot deny the dollar value in this beautiful suburban home located on ½ acre land, directly across from lake. Living room, 14

For Sale Farms 48

A GOOD BUY!

80 acres with ¼ mile road frontage. Located 25 miles south of Flint and 5 miles south of Fenton. Rich tillable soil, 10 acres of woods, 7 room house, barn, and out buildings. Some grain and machinery inc. Priced real low for quick sale because of owner's health at $14,000 on terms.

EMBREE & GREGG
1561 Union Lake Rd.
UNION LAKE VILLAGE
Phone EM 3-3214, eves. EM 3-3705

77 ACRES, ONLY $9,000. 37 ACRES near Fenton $10,500. 236 Acres, only $32,000. Easy terms. P. W. Dinnan & Sons, 56 W. Huron.

FOR FARMS AND ACREAGE
Call Rutledge. OR 3-1111. FE 4-0003

OXFORD FARM

76 acres with attractively remodeled 7 room home. Has 4 bedrooms, carpeting, fireplace and enclosed porch. Basement, oil furn. 2-car garage. 3 room tenant house, well equipped. 30x60 dairy barr with 25 stanchions. Priced $23,000.

MEACHER REAL ESTATE
Oxford, Mich. OA 8-3122

20 ACRES 2 HOMES

20 acres of fertile soil—all tillable. Also has 2 chicken coops and small barn with running water.

First house has two bedrooms, part basement, and 2 car garage.

Second house has three large rooms and full bath. Also has full basement. Now rented for $40 per month.

All this for only $11,000 with $3,000 down. The present rent from the second house will make exactly half of the $80 per month payments, including interest.

For the best buys in incomes or small farms, contact our office.

WM. A.
KENNEDY
REALTORS
3097 W. Huron FE 4-3569
OPEN EVENINGS 'TIL 8

Sale Business Property 49

BUS. LOTS WITH SMALL BUILDing, 44x110, located next to alley. FE 3-9716.

3 STORES WITH APTS. DOWNtown location Pontiac Press Box 112.

154 FT. HIGHWAY FRONTAGE with 8 room house, Suchy Realty, Ortonville.

Partridge

IS THE "BIRD" TO SEE

DIXIE HIGHWAY BUSINESS BUILDING

One of the best locations on the busy Dixie Highway. Situated in a booming commercial area. Excellent block bldg. with attractive front. Paved parking for 375 cars. It's an ideal location for a super hardware, do-it-yourself mart, auto supply, 5 & 10 cent store, discount house or just about any big volume retail outlet. $28,000 down.

WARD E. PARTRIDGE
REALTOR FE 2-8316
43 W. Huron St. Open Eve. 7 to 9

Rent Lease Bus. Prop. 49A

DESIRABLE BUSINESS SITE, 20 x 75 brick building. 162 Baldwin. Will decorate. FE 2-7832.

FOR LEASE, EXCELLENT LOCATION for Real Estate office or etc. 25 x 40. Oxbow Lake Area. For particulars, call FE 2-0173. 8 to 5.

IN THE AUGUST JOHNSON block. One of the most modern stores, very suitable for Insurance doctors or architect. Dec. 1st possession.

A. JOHNSON, Realtor
1704 S. Telegraph Rd.
FE 4-2533

LARGE ROOM ON CHASE ST. near G.T.R.R. Good for light mfg. or warehouse. Phone FE 4-1122. Mr. Wyman.

STORE, 40 X 80, WITH 5 ROOM apt. Plenty of parking. 514 Huron St., Commerce Lake. Lt 1-3917.

Business Opportunities 51

DRIVE-IN STAND FULLY equipped, must be disposed of immediately. EM 3-4667.

PACKAGE DRY CLEANING plant. For sale or lease. FE 2-0304.

FOR LEASE: 2 STALL SUPER service station. Low inventory. Good location. FE 2-9173.

EXTRAORDINARY OPPORTUNITY for experienced station operator. Major Oil Co. has available a 90,000 gal. Super. Call FE 2-9173.

BEER, WINE, GROC.

On M-59 East of Pontiac this one man self serve business does 600,000 gross and will show a profit of over $10,000. This can be increased by adding fresh meats and progressive marketing practices. Approximately $4,000 will handle.

JIM WRIGHT, Realtor
345 Oakland Ave. FE 5-9441
Co-operative Real Estate Exchange

BRAND NEW CRANE AND 3 SET pannel for pouring concrete walls. Call LI 5-8669.

NORTHWOODS

A modern restaurant, fully equipped, 3 cabins. Ideal motel site. 330 ft. on pavement, 5 acres Near Mio. Heart of hunting & fishing area. Real opportunity! Illness forces sale. $8500. Thelma Elwood, Realtor, FE 5-1284.

A HOME BLEACH ROUTE, ESTABLISHED 10 years. $1500 needed. Will demonstrate and prove earnings of 4 to 6 dollars per hour. Apply Box 66, Pontiac Press.

CLASS C LICENSE

Good close in corner in city of Pontiac. Has been in business 20 years. Owner's ill health reason for selling. Offered at $27,500. $15,000 down. Carries good lease with option of renewal.

WILLIS M. BREWER
58 N. Parke
FE 4-8181 FE 2-8532 EM 3-4898

WELL ESTABLISHED RESTAURant across from Pontiac Motor. 732 Glenwood. Worth looking into. Would like to sell but will lease.

GAS STATION & GARAGE, GOOD location. FE 3-9716.

TO BUY, TO SELL, REALTOR PARTRIDGE IS THE "BIRD" TO SEE

Grocery, Beer & Wine

Business with excellent possibilities in a rapidly developing area, also living quarters. Large lot for expansion & parking 100 x 175. Possible for sale, lease, or trade. Call today.

John K. Irwin
REALTOR
Since 1925
101½ N. Saginaw Street
Phone FE 5-9447; Eve. FE 2-1804

TELEGRAPH RD., JUST SOUTH of Orchard Lake Rd. Store building ready to open for business on a wonderful Telegraph Rd. corner with 100 feet frontage. Be smart and buy this while you can. This land alone is worth the total price.

Commercial corner with drive-in restaurant. Ready for business. Situated on good corner lot a low down payment will put you in business.

A. JOHNSON, Realtor
1704 S. Telegraph Rd.
FE 4-2533

GET IT QUICK, through Classified Ads! Yes, whatever it is—dial FE 2-8181 for an ad-writer and get it!

Business Opportunities 51

WILL SACRIFICE EQUITY IN Ferguson tractor with Sherman backhoe and front end loader and International dump truck. FE 7-0251 or FE 3-3772.

HARDWARE & HOME

Small hardware on Dixie Hwy. in Drayton Plains. Clean stock, ideal for couple. 4 room modern apt. attached. Buy stock at 50 per cent off and pay $150 per month on buildings and land. You can't BEAT THIS. Illness forces sale.

GIROUX & FRANKS
GENERAL REAL ESTATE
4395 Dixie Hwy. OR 3-9701
Open until 8 — Sun. 1 to 5 p.m.

POOL ROOM. $500 DOWN. Grossing $800 monthly in winter months, $500 during summer. Excellent equipment and fixtures. Good lease. Full price only $1650.

R. D. RILEY, BROKER
FE 4-1157 Eve's. FE 7-0986

GROCERY AND MEATS, LONG, well established north side market on North Perry street near branch bank. In prosperous business block. Located in 20x60 ft. brick building, fully equipped for grocery and meats. Fixtures offered at $6,000. Stock at inventory. $5,500 down, $60 mo. will lease building and fixtures at $150 a month, 5 or 10 year lease available.

To Buy—To Sell—To Trade
YOU BUY IT—WE'LL INSURE IT

MAHAN
REALTY CO., REALTORS
Co-operative Real Estate Exchange
FE 2-0263
1075 W. Huron
NEXT DOOR TO BRANCH POST OFFICE

COOKIE JOBBER FOR EXCLUsive territory in Pontiac and surrounding small towns, small capital outlay with excellent income. Schramm Inc. 1554 Davison Rd., Flint, Michigan.

SMALL RESTAURANT FOR lease, low overhead. OA 8-3900.

Partridge

IS THE "BIRD" TO SEE

TODAY'S SPECIALS

LIQUOR BAR & BOWLING ALLEY combination. 6 Brunswick Alleys. Extra large 8 room modern living quarters. Excellent brick bldg. Only $22,500 down.

MAIN STREET GRILL—One of the finest in Pontiac. Located on main four lane highway next to large city building and proposed development. All equipment and fixtures in excellent condition. Gross over $50,000. Corner location. Full price $14,500 on terms.

RETAIL UNPAINTED FURNITURE business located on main street near downtown Pontiac. Full price just $1350 plus inventory to get into this very popular and very profitable business. See it today.

A SUPER GROCERY now doing $200,000 per year. Attractive owner's dpt. included plus valuable corner real estate and other income. Everything goes for just $5,000 down.

WARD E. PARTRIDGE
REALTOR FE 2-8316
43 W. Huron St. Open Eve. 7 to 9

HELLO

Here's the nicest tavern for a couple we have offered in a long time. Top location and neat as a pin. You will appreciate the easy working arrangement. Approx. $3,000 per month gross can be doubled. $6,500 will handle.

MICHIGAN BUSINESS SALES CORPORATION
416 PONTIAC STATE BANK BLDG.
FE 4-1582

DRIVE-IN RESTAURANT
Located in the heart of our lake district. Very easy to operate. Includes good building, lot for ample parking, excellent equipment. See for yourself.

PONTIAC RENDEZVOUS
Owner leaving state. Your chance to purchase a high volume business, including curb service. Lucrative business. Good equipment & Lease. $11,500

JOSEPH F. REISZ
REALTOR
53½ W. Huron St. FE 2-0296

Modern Bakery

Thriving business. Excellent west side residential area. Grossed $35,000 last year. Complete with latest type equipment. Includes real estate, business, and equipment. $30,000, reasonable terms.

Roy Annett, Inc.
REALTORS
28 E. Huron FEderal 8-0466
Open Evenings and Sunday 1-4

Sale Land Contracts 52

WE HAVE SEVERAL GOOD LAND contracts with attractive discounts to offer for sale.

Dorothy Snyder Lavender
3140 W. Huron
FE 3-4411

Sound Investments

Up to 25 per cent discount. Ask for Tom Bateman. Bateman & Kampsen Realty Co. 377 S. Telegraph Rd. FE 4-0538.

SOLD $8,500 WITH $2,000 DOWN. Contract balance $6,500. Payable at $65 per month at 6 per cent. Will discount $1,300. Cost to you secured by 4-room modern house with 5 lots.

$5,400 balance on new 4-room, full basement. Discount 20 per cent, cost to you, $4,320, payable $54.00 per month with 6 per cent interest.

RAY O'NEIL, Realtor
FE 3-7103 FE 5-7292

Money to Loan 53
(State Licensed Lenders)

LOANS $25 TO $500
BAXTER & LIVINGSTONE
64 W. Lawrence St. FE 4-1538

35,000 Families Recommend Buckner's

Four (4) Buckner Convenient offices in Pontiac area, where you can quickly borrow up to $500 on small income on a month payments. You get full amount, no deductions.

COST OF BORROWING at buckner'S IS LESS THAN YOU THINK.

Get needed cash quickly from Buckner's friendly loan company.

Buckner Finance Co.

Offices are located:

Pontiac 2nd Floor, National Bldg.

Drayton Plains, 4512 Dixie Hwy.

Walled Lake, 230 Barnston (next to Bank)

Utica, 45462 Van Dyke one block North across from Bank

LOANS $25 to $500
BENEFICIAL FINANCE CO.
(Provident Loan)
7 W. Lawrence St. FE 2-9249

Money to Loan 53
(State Licensed Lenders)

LOANS

Extra Fast Service

You can borrow $20-$500 quickly on signature, car or furniture. Loans made without endorsers for any worthwhile purpose. Up to 20 months to repay.

HOUSEHOLD FINANCE

Corporation of Pontiac
3½ South Saginaw St. Kay Bldg.
2nd Floor Phone FEderal 4-0536

GET CASH QUICKLY
Up to $500
1948 to 1955 cars. Bring your title. Most deals closed in 30 minutes. Loans also made on furniture. Signatures and other securities.

Oakland Loan Co.
202 PONTIAC STATE BANK BLDG.
FE 2-9206

FE 4-1574

TEAGUE FINANCE CO.
202 N. MAIN
ROCHESTER, MICH.
LOAN $25 TO $500
AUTOS
LIVESTOCK
HOUSEHOLD GOODS
Ph. Rochester OL 6-0711, OL 1-9791

LOANS

$25 to $500 $25 to $500
COMMUNITY LOAN CO.
30 E. Lawrence FE 2-7131
FRIENDLY SERVICE

Need $500

or Less
WITH QUICK SERVICE?

Then Home & Auto. is the place to come. Most loans made on your first visit so come in or phone for cash to $500 on your auto., furniture or signature and a repayment plan suited to your needs. Friendly courteous service awaits you. Leslie Fleisher, Manager. Berkley Voss, President.

Ph. FE 5-8121

Home & Auto Loan Company

Hours: 9 to 5; Saturday 9 to 1
407 Community Nat'l Bank Bldg.

WHEN YOU NEED
$25 to $500

You can get it quickly on your signature, car or furniture. No endorsers. Payments to suit your budget. We will be glad to help you with your money problems.

STATE FINANCE CO.
702 Pontiac State Bank Bldg

Swaps 55

$1,200 60 FT. LOT ON TASMANIA St., for car or what have you. OR 3-7014 or FE 5-1131.

ALMOST NEW POWER MOWER for Lionel electric train. MA 5-5341.

BUILDING LOTS WORTH $200-$400 accepted as trade in on used cars. H. J. Van Welt, OR 3-1355.

DEER RIFLE FOR GOOD BOAT and trailer or what. Burr-Shell, 375 S. Telegraph.

EQUITY IN BUSINESS LOTS AS down payment on Pontiac home or sell. FE 5-3709.

3 PIECE BEDROOM OUTFIT, springs, and mattress. Trade for bunk beds. FE 5-7277.

3 BEDROOM MODERN HOME with extra large lot in Waterford Twp. Will trade for late model housetrailer or land contract. OR 3-1706 after 6.

10" DELTA BAND SAW LIKE new for cement mixer. EM 3-3778.

30 FT. HOUSETRAILER; WILL trade for land contract, vacant land, your equity in a home, or cash. 555 E. Madison.

NASH RAMBLER STATION WAGon, 1953; excellent cond Will swap for building lot or sell. FE 4-2814.

TRADE $700 EQUITY AND $1,250 equity in 2 modern homes, one on 3 acres, the other on 2 large lots. Will trade either or both of value such as your house equity automobile, acreage or lots. What have you to trade? Clark Real Estate. 1362 W. Huron. FE 4-4492 or FE 4-4813. Open evenings.

SWAP YOUR OLD ICE SKATES ON a new pair. We sharpen skates. Complete line of fireplace fixtures. Full basement toyland now open. Lay-away for Christmas. Shop early.
Lots of free parking
BARNES HARDWARE
742 W. Huron St.

WILL TRADE $4,000 EQUITY IN a sharp 3 bedroom, north side bungalow. Has full basement, oil heat, and immediate possession for—smaller home, acreage, or land contract.
R. J. VALUET, Realtor
345 Oakland Ave. FE 5-0692
Co-operative Real Estate Exchange

For Sale Clothing 56

COLLEGE BOY'S DARK BLUE suit, 35 regular. Slacks, shirts and sweaters. Corduroy sport coat. Men's suits, 37 short. Lady's fitted cloth coat with mink collar, worn once. Squirrel jacket, 12 to 14. All in A-1 condition, and reasonable. FE 4-4016.

TUXEDO, WORN ONCE. SIZE 40. Long. Ph. FE 4-0012.

Sale Household Goods 57

ABOUT ANYTHING YOU WANT CAN BE FOUND AT L & S. End tables, $1.98 up, new bookcase headboard beds complete, $24; refrigerators $25 up; ranges gas & elec., $5 up; beds, all sizes $3 up; TV sets, $25 up; radios, $5 up; new chrome dinette sets, 5 pc, $39.95 up; chests, new & used, $5 up; bedroom suites, $49.95 up; living room suites, $12.95 up; dining room suites, $19.50 up. Many other items.
USE OUR EASY PAYMENT OR LAY-A-WAY PLAN
We buy, sell, trade anything. Come out and look around, 2 acres of free parking.
OPEN DAILY 9 TO 9
SUNDAY 12 TO 5.
L & S SALES CO. 1 mi. east of Pontiac on 1 mi. east of Auburn Heights on Auburn Rd. M59
FE 2-2866 FE 5-9241
We Give Holdens Red Stamps.

2 CHAIRS, HOST AND HOSTESS. Flower design. FE 2-4964.

AFGHAN, LORANCHO, 48 X 72, $25. FE 4-2760.

APT. SIZE STOVE AND REFRIG. OR 3-2934.

A BARGAIN IN SMALL RADIOS $7 to $12. FE 5-8755.

ARTIFICIAL FIREPLACE AND fixtures, 6 months old, Kenmore oil space heater, used 3 months. FE 5-3998.

AUTO-ELEC. RANGE, HOT POINT refrig. 11 cu. ft. Kenmore ironer & chair, living room set, breakfast set, Sampson card table & chairs, coffee table, utility table, Television 17", innerspring folding bed, glider, lounge chair & ottoman, bicycle, Jig saw, 85 S. Johnson upstairs.

BED SPRINGS, FULL SIZE; 30 Gal. water tank; 2 sinks, 30x20; men's dress oxfords; cupboard cupboard drawers; cupboard doors; floor lamp; highchair; hall tree; porcelain top table; lavatory bowl & fixtures, good as new. EM 3-3855 or EM 3-3525.

19¼ INCH RCA CONSOLE, $29.95. TV antenna, $8.95.
WALTON TV
Walton Cor. Joslyn FE 2-2257

Sale Household Goods 57

BENDIX ELECTRIC DRYER, new, fully guaranteed. Delivered and installed. No down payment $2 per week. Maytag Washer, late model, A-1 condition. $39. Phone MY 3-3711.

BOTTLE GAS

New low price. Complete installation, only $75 plus gas. Kenyon Fuelgas. OR 3-3491.

BIGGEST SALE OF THE YEAR on all new furniture with savings up to 70 per cent.

$69 Bunk beds	$ 39.95
$39 Maple chests	$ 22.00
$195 bedroom suites	$109.00
$335 2 piece living room suite	$199.00
$39.50 innerspring mattress	$ 16.95
$18.50 cotton mattress	$ 10.95
$19.50 Metal wardrobe	$ 12.50
$69 9x12 wool rugs	$ 44.00
$59 3 burner gas stove	$ 39.00

A lot of new and used furniture Everything for the home. Come and be convinced of our low prices.

Oakland Furniture

104 S. Saginaw FE 2-5523
We buy, sell and exchange

CASH FOR SMALL RECORD players. FE 5-8755.

CASH FOR YOUR FURNITURE or tools. OR 3-2717.

CHROME DINETTE SETS. Assemble these yourself and save. Four chairs and table, $69.95 value, $39.95. These are brand new 1955 models famous make, formica tops, all popular colors. Come in, look, compare and be convinced of these extraordinary bargains. Michigan Fluorescent, 393 Orchard Lake Ave.

CUSTOM MADE CHINTZ DRAperies, 1 pr. triple width and 1 pr. double width, with matching twin bedspreads. Like new, $80. One pr. white Chenille twin bedspreads, $10. Double faille bedspreads with matching shams, $10. 2 Victorian chairs antiques. Mahogany desk, $50. Hoover upright vacuum, complete with attachments, $35. Mahogany console table, $15. FE 4-4016.

DAVENPORT, OCCASIONAL chair and lamp table. In fine condition. Very reasonable. FE 5-8842 after 4.

DAVENPORT, REASONABLE. Good condition. MI 4-0737.

DAVENPORT BED. INNERspring construction, good condition, $30. Call after 5, 574 W. Huron. Apt. 205. FE 2-9065.

DAVENPORT AND MATCHING chair, very reasonable. FE 2-5547 1798 Beverly.

DEEP FREEZE AT THE LOW wholesale cost, other floor sample appliances at big savings. Warwicks, 2678 Orchard Lk. Rd.

ELECTRIC STOVE, AUTO. OVEN, Deep well. Excellent condition, $75. MI 4-2721.

ELECTRIC RANGE, APT. SIZE with clock and timer. 34 Utica Rd. FE 5-8968.

ELECTRIC RANGE AND ICE box, $30 takes all. Guaranteed. OR 3-9015.

ELECTRIC CLOTHES DRYER, famous name brands, slightly marred Exceptional value. Michigan Fluorescent, 393 Orchard Lk. Ave.

ELECTRIC STOVE, VERY REAsonable. FE 5-1983.

FLOOR FURNACE, $40. IN OPERation, Coldspot refrigerator, $35. OR 3-5774.

FOR SALE: GUARANTEED REfrigerators ..... $39.95 up
Wringer washers ..... $39.95 up
Spinner washers ..... $69.95 up
Vacuum cleaners ..... $ 7.95 up
Roy's, 98 Oakland FE 3-4021

FOR SALE: LAWSON SOFA. Excellent condition. Reasonable. Two Colonial chairs, good condition. MI 4-1988.

GE REFRIG. WARM MORNING heater, both in good condition. FE 5-8104.

GE TELEVISION SET & STAND. Good condition, $35. FE 5-5304.

GRAY TAPESTRY DAVENPORT. $35. Call aft. 4. FE 2-8566.

4 PC. BEDROOM SET
Double dresser
Large mirror
Bookcase bed
Roomy chest of drawers
Beautiful gray finish

ALL FOR $109
PAY ONLY $2 WEEK
Pearson's Bank Furniture

42 Orchard Lake Ave. FE 4-7881
We give Gold Bell Gift Stamps

HOMART JET SHALLOW WELL pump, 1 yr. old. Presto deep-fryer, FE 2-7803.

HOT POINT SPECIAL, DOUBLE oven range. Originally $349.95, now $249.95. R. B. Munro Electric Co., 1060 W. Huron.

22" KALAMAZOO FURNACE AND ducts. 3 yrs. old. $25. FE 4-0698.

HOOVER VACUUM, LIKE NEW $14.95. Belts, bags, brushes, all makes. 956 Myrtle, Huron Gardens.

JANITROL GAS HEATER. CEILing type. Like new. Larger size. MI 4-1304.

KENMORE WASHER, $45. FE 5-1618.

KENMORE BALLOON WRINGER washer. Nice and clean. Double stationary tubs. OR 3-0674 Eves. or OR 3-0365, Days.

KENMORE ELECTRIC DRYER. Never been used. $125. OR 3-8711.

LARGE GE DEEP-FREEZE IN good condition. Best offer. FE 5-0050.

1 SHEET WASHER USED 3 months. $22. FE 5-1130.

9x12 LINO. RUGS..$2.98

4½ FT. WALL TILE, RN. FT. 29c
Asbestos roof coating, 5 gal. $3.25
VINYL INLAID TILE ½ PRICE.
RUBBER BASE PAINT, GAL. $3.50
SALE ALCOHOL — ANTIFREEZE
STERS, 141 W. Huron, FE 4-3064

Lord's Specials

5 pc. dinette set $49.95
5 pc. sofa-bed $49.95
Used TVs from $24.95 ..... up
Hide-a-bed from $139.95 ..... up
Used gas stoves $20.00

Lord's
Furniture and Appliances

125 W. Huron St. FE 4-0583
"Where Wrigley's Used To Be"

8 PC. BUNK BED
2 sturdy beds
2 steel springs
2 comfortable mattresses
1 guard rail
1 ladder

ALL FOR $44.95
PAY ONLY $1 WEEK
Pearson's Bank Furniture

42 Orchard Lake Ave. FE 4-7881
We give Gold Bell Gift Stamps

LINOLEUM AND PAINT SALE, ½ price at Jack's, 277 Baldwin.

LIVING ROOM FURNITURE, 9 X 12 rug, and hall runners, Baby buggy, cot, opens to full bed. FE 5-2851.

LEAVING TOWN WILL SELL 2 overstuffed chairs and 1 casual, 3 tables, bookcase, old style Westinghouse laundromat, good condition. 4 kitchen chairs, recapped snow tires, 6x16 and water heater for old '46 to '49 cars. MI 4-1737. 575 Townsend, Birmingham.

MAYTAG ROUND TUB WASHER. 7 Wringer needs repairing. FE 4-4051.

MAYTAG WASHER, GOOD CONdition, $50. FE 5-7456 after 4 p.m.

METAL TWIN BED WITH COIL springs. Good condition. FE 4-5084.

NORGE REFRIGERATOR, 6 CU. ft. capacity. Excellent cond. Sale price, $50. Call EM 3-5814 after 6 p.m.

NEVER USED GIBSON ELECTRIC range 40" has deep well cooker, $125. FE 5-1584 Eves. between 5:30 p.m. and 7.

$139.95 ELECTRIC WATER HEATer, $89.95. R. B. Munro Electric, 1060 W. Huron.

NEARLY NEW KROEHLER, 2 cushion, green frieze sofa with matching chair. Expensive set of slip-covers included, $75. 6263 Malvern Drive, 1 block N. of Square Lk. Rd.

OCCASIONEL CHAIR, BED, dresser and bench, washing machine, Nesco roaster, 147 Cadillac.

9 PC. JACOBEAN OAK DINING room set, antique, $100. Piano, $35. Bedroom furniture, $15-$35. Cottage furniture cheap. Norge refrigerator, $90. OR 3-2017.

Pre-Christmas Sale
Used Sewing Machines

THEY ALL MUST GO TO MAKE ROOM FOR LAYAWAYS
Singer Treadle ..... $ 15.00
Singer Treadle ..... $ 22.00
Singer Portable ..... $ 49.50
Singer Portable ..... $ 59.50
Singer Portable ..... $ 69.50
Singer Cabinet model $116.95
SAVE UP TO $40 ON FLOOR MODELS AND DEMONSTRATORS ALSO.
Portables $119.95
Limited supply, they won't last long.

Singer Sewing Centers

Pontiac—102 N. Saginaw—FE 2-0811
Birmingham — 177 W. Maple MI 4-0050

FUNNY BUSINESS by Hershberger



"Don't be alarmed, dear — I'm only giving the work a little more of the feminine touch!"

Sale Household Goods 57

OIL SPACE HEATER, $25. Washer, $30; Refrigerator, $30; Other items. FE 2-2766.

PORTABLE SEWING MACHINE, 1 yr. old, $40. Call FE 5-1809 between 9 and 12.

17 IN. TV, GOOD CONDITION, $60. Chrome table and chairs, $20 Items 38 Hudson

8-PC. DINING ROOM SET, $35. OR 3-4475.

REFRIGERATORS, LAST YEAR'S 1954 models, one of America's best brands. Perfect, new, guaranteed for 5 years. Buy a new refrigerator for a little more than a used machine. Michigan Fluorescent, 393 Orchard Lake Ave.

REBUILT MAYTAGS. SQUARE tubs. Fully guaranteed. Thyle Electric, 502 N. Jeanson.

4-DR. CHESTS, 15x27x35 ....$15.95
5-DR. CHESTS, 15x27x44 ..... $17.95
WALL CABINETS ..... $2.95 UP
Oakland County's Largest Selection OF UNPAINTED FURNITURE

PICK & PAINT STORE

143 Oakland Ave. FE 5-9562

20 FT. FREEZER FOR SALE OR exchange for smaller box. OR 3-7124.

SAROUK ORIENTAL RUG, 9 X 12. Excellent condition. MI 6-1980.

SEWING MACHINE, CABINET model, well known brand, like new. Best offer. 2444 Pontiac Rd. Near Corner Opdyke and Pontiac Rds.

STORKLINE MAPLE CRIB AND wardrobe 3854 Canute. EM 3-2075.

STOVES, BOUGHT, SOLD, EXchanges. Turner's, 602 Mt. Clemens. FE 2-0601

SPEED QUEEN IRONER. DELUXE model. MI 4-3222.

SINGER CONSOLE, $39.50. PORTable, $27.50. OR 3-9702.

TRADE GAS RANGES FOR ELECtric. B. Munro Electric, 1060 W. Huron.

TRADE-IN DEPT.

Large elec. range—Hi. leg ..$29.95
35 inch gas range $39.95
Recon. guar. elec. refrig. $49.95
Recon. guar. elec. washer $39.95
2 pc. living room suite $19.95
Large davenport, odd ..... $ 9.95
Heavy walnut twin beds ..... $ 9.95
5 piece wood dinette $24.95
$15.00 value floor lamps ..... $ 2.95
Many items not listed here

WYMAN'S
Easy Terms
18 W. Pike St. FE 4-1122

USED APT. ELECTRIC RANGES, R. B. Munro Electric Co., 1060 W. Huron.

USED REFRIGERATOR $35 AND up. R. B. Munro Electric, 1060 W. Huron.

52 Gal. Electric

Water heatername brand. Reg. Water heater—name brand. Reg. $149.95—Now $99.95.
L. A. WAGNER CO.
1908 N. Opdyke, Cor. Pontiac Rd.
FE 5-0221

USED HOT POINT AUTOMATIC washer, $99.50. Used TV, $29.95 and up. New Hot Point dishwasher, 329.95 now $229.95. Sweet's Radio & Appliances, 422 W. Huron. FE 4-1122.

Used Trade-in Dept.

Lounge chair $9.95
Wash stand $19.95
China Cabinet $24.50
Electric range $49.50
Davenport and chair $49.50
Refrigerator $49.50
Studio couch $59.50
Many items, convenient terms.

THOMAS ECONOMY FURNITURE CO.
361 S. SAGINAW ST.
PONTIAC, MICHIGAN

USED ELECTROLUX, REASONable. FE 5-0498.

WAYNE GABERT'S TELEVISION SALE

RCA Console, new picture tube $59
RCA Table, new picture tube...$59
Emerson Console, new pic. tube $49
Motorola Console, new pic. tube $79
Motorola Table M., new pic. tube $49.
Picture tubes guaranteed for 1 yr.
MANY OTHERS TO CHOOSE FROM
121 N. Saginaw FE 5-6189
2 YEARS TO PAY

Used Trade-in Dept.

5 piece breakfast set $34.50
Davenport and chair $39.50
Gas range $39.50
6 piece dining room suite $49.50
Electric Range $69.50
New Studio Couch $59.50
Kenmore automatic washer ..$99.95
8 cu. ft. GE refrig. 1 yr. old $229.50

THOMAS ECONOMY FURNITURE CO.
361 S. SAGINAW ST.
PONTIAC, MICHIGAN

USED BARGAINS
Maytag washer, $24.50; davenport & chair, $14.50; love seat, $19.50; Refrigerator, $29.50; China cabinet, $22.50; New bed rail, $4.95; Platform rocker, $6.95; Large dresser, full size bed, chest of drawers, nicely finished, $69.50.
EASY TERMS ON LAYAWAY

Pearson's Bank Furniture

42 Orchard Lake Ave FE 4-7881
We give Gold Bell Gift Stamps

WESTINGHOUSE REFRIGERATOR Good condition, 67 Henderson.

7 PIECES
New davenport and chair
2 modern end-tables
1 modern coffee table
2 decorator lamps

ALL FOR $97
PAY ONLY $2 WEEK
Pearson's Bank Furniture

42 Orchard Lake Ave FE 4-7881
We give Gold Bell Gift Stamps

WESTINGHOUSE ICE BOX AND Eagle gas range. Both for $60. FE 5-0383.

WORKING MOTHER & 6 YR. OLD desire unfurn. apt. near school, prefer Wisner district. FE 2-5412, after 5.

Christmas Gifts 59

DOLL CLOTHES. ALL SIZES. FE 2-9550

ONE LIONEL TRAIN, SMOKE and whistle and some accessories. MA 5-6795.

$125 O-GAUGE LIONEL TRAIN layout, mounted and wired for simplicity, $50. After 4:30, 716 Joslyn.

For Sale Miscellaneous 60

ATTENTION
Home Owners Builders

We are over stocked with 6 ft. FLUSH DOORS — your choice $5.50. Other sizes at real savings. New and used lumber at bargain prices, complete line of building supplies. Nails—doors—hardware —insulation—building board—roofing and siding.
WINDOW MADE TO YOUR ORDER.
Free estimates cheerfully given, get our prices and save.

SURPLUS LUMBER & MATERIAL SALES CO.
6349 Highland Rd. (M59) OR 3-7092

For Sale Miscellaneous 60

AUTO MECHANICS

Best in tools at lowest prices. General Warehouse, 2258 Dixie Hwy.

ALL ELECTRIC TOOLS, APPLIances at wholesale prices to all. GENERAL WAREHOUSE, 2258 Dixie Hwy. PARK FREE!

52 GAL. ELEC. HEATER $62.95
36 Gal. Auto. Gas Heater $54.95
Cab. sinks & fittings ..... $59.50 up
Laundry trays, stand, faucets $23.95
SAVE SUPPLY, 100 S. Saginaw St.

Anti-Freeze.....53c off

PLASTIC WALL TILE ..... 2c Ea.
Unclaimed Linoleum $2.49
Surplus Paint $1.49
White enamel $1.98
Asphalt Tile 3c

Harold's Paint & Lino.
140 S. Saginaw St.

1 SET 650x16 TIRES, TUBES, ALSO some 600x16, very good, cheap. 197 S. Johnson.

ADJUSTABLE AREA WALLS
For basement windows
12" deep, $3.96; 18" deep, $5.36
24" deep, $6.48; 30" deep, $8.82.

BLAYLOCK

COAL & BUILDING SUPPLY CO.
81 Orchard Lake Ave. FE 3-7101

ANTIQUE PINE CHEST. ALSO Cherry lamp table, chair, American Standard heat rim-paneled and laundry stove. Lady's coat and fur jacket, size 14. Girl's coat, size 10. Other clothing. EM 3-2440.

BATHROOM FIXTURES YOUNGStown kitchen, furnaces: Oil, gas and coal. Hot water and steam boilers, automatic water heater, hardware, electrical supplies, soil, galvanized copper pipe and fittings. Lowe Bros. Paint, HEIGHTS SUPPLY) 2685 Perry St. FE 4-5431.

BEAUTIFUL ANTIQUE PEACHwood platform rocker. 92 Washington St.

BEEF AND PORK, HALF AND quarters. Opdyke Market. FE 5-7941.

BOAT TRAILER, $37.50. 396 Orchard Lake Ave.

276 Garage Doors

TO CHOOSE FROM
SPECIAL FALL OFFER
Berry all steel fully guaranteed. From $25 and up. Estimates on remodeling free.
371 S. Paddock FE 2-0203
BERRY DOOR SALE CO.

CABINET SINKS FROM $59.95. Sinks to build in from $3.95. Double sinks from $9.95. G. A. Thompson, 80 S. Perry.

COMPLETE, DEEP WELL MC-Donald pump, 50 gal. tank and all controls. New ½ H.P. motor, $75. FE 2-1387.

CLOCK, SMALL BANJO ANTIQUE. Floor sewing stand. Sealskin fur coat, Size 34. Brown cloth coat. Fur trim, size 38. FE 2-2383.

CROSLEY DEEP-FREEZE. CHEAP 42 yds. of drapery material. Small childs roll top desk. Oil heater 3 or 4 room. Misc. articles. 1704 Crescent Lake Rd.

CLOSE OUT

Inside and outside birch doors. Grade and Comb. doors. Wood screws and cabinet hdwe. at wholesale and less. 4x8 Fir plywood, $8.95. Pontiac Plywood Co., 1488 Baldwin Ave. FE 2-2543.

CASH FOR FURNITURE
FE 4-7881

DIA. METAL LATH, 92c SHEET
Z rib, ⅜" ¾" rib lath
Corner bead 5½c per ft.
Expanded bead 7c per ft.

BLAYLOCK

COAL & BUILDING SUPPLY CO.
81 Orchard Lake Ave. FE 3-7101

DIAMOND PLATINUM WEDDING set. 1, 15 cts. plus side stones Have appraisal value FE 5-7332.

½ YD. INSLEY BACK HOE WITH drag boom and bucket. OL 6-0821.

DOG HOUSES; $4, $10. 117 PUTnam Ave.

DRAW TITE HITCHES
CHROME OR CADMIUM PLATED.

The kind that bolt to the frame of all makes of cars.
P. E. Howland, 3245 Dixie Hwy. OR 3-1456

DUO-THERM OIL HEATER, 4 4 rooms, FE 2-8459.

ELECTRIC LIGHT FIXTURES for every room in the house in newest 1955 designs, terrific values. Bedroom $4.95 value, $2.25. Dining room $10.95 value, $5.95. porch, $2.95 value, $1.95. Slightly factory irregulars. Michigan Fluorescent, 393 Orchard Lake Ave.

FUEL OIL TANKS

135 gal. Ideal for housetrailer or small homes—$25. $220 gal.—$29. 275 gal. $31. FE 5-1467.

FIRST QUALITY 5 FT. BATHtubs, $49.50; B grade tubs, $19.95; 32x21 double sinks, $14.95; hand basins from $10.95. G. A. Thompson, 80 S. Perry.

FLOOR FURNACE, 48,000 BTU, thermostatic control, very good condition; overstuffed chair with slip cover; 30" beveled edge mirror; apt. size electric range, good condition $50. OR 3-2876 or OR 3-2869.

FOR SALE—SILVER MUSKRAT coat, size 14. Reasonable priced. Call FE 5-6515 after 5 o'clock.

FREE STANDING TOILETS $21.95
21x32 double sinks ..... $ 9.95
Washbowls with fittings $11.95
3 pc. colored bath sets, with fittings $109.50
Factory Seconds—Irregulars
SAVE PLUMBING SUPPLY
100 S. Saginaw St. FE 5-2100

G & M COMPANY

Machine sharpened, saws, Hand, circle, band, wood, metal or power hack saws.
FE 5-7835

2255 E. Walton Northwest corner of Walton & Opdyke.

GLIDER-RIDE TRAILER HITCH. FE 5-1022.

GOOD TWO

Wanted Livestock 73

WANTED: HORSES TO BOARD. Can care for 8. Best of care. FE 7-9318.

For Sale Poultry 74

FOR SALE: WHITE ROCK STEWING hens. FE 2-9637.

FOR SALE: CAPONS, LARGE meat-type roaster 8 to 10 lbs., 50 cents a pound. 1420 Denton Hill Rd., or Fenton Rd., just off 59. Fenton, MA 9-2438.

FRYERS, ALIVE. FE 2-2670. 26 Goldner.

HEAVY ROASTING CHICKENS, 6 to 7 lbs. Roy Schneider. FE 2-5477

ROSE TURKEY FARM
Hen turkeys, 12 to 16 lbs average. 3081 Livernois, corner Auburn. OL 1-0543

Sale Farm Produce 75

APPLES, YOU PICK UP IN OWN containers. 50c per bu. Fogler's Orchard. 3905 N. Rochester Rd.

APPLES
Eating and cooking. Blackmore Farms 1900 Silverbell Rd. One mile east off Adams Rd.

APPLES AND SWEET CIDER. 231 N. Squirrel Rd.

APPLES HOMESTEAD ORCHARD, $1.50 and up or pick your own, $1 a bu. 5460 Orchard Lk. Rd.

CHICKENS, SOME LAYING. About 100 bu. corn. FE 7-8000.

GOLDEN AND RED DELICIOUS apples, $1.00 and up. 5737 W. Maple Rd. 400 ft. west of Orchard Lake Rd.

HUBBARD SQUASH, BLUE OR green 3 cents a pound, all sizes. 3660 Giddings Rd. FE 5-6660.

POTATOES, 75 CENTS A BUSHEL. 1419 Sashabaw Rd., first house south of Granger Rd.

Sale Farm Equipment 76

SEE THE NEW 1956 MODELS
CLINTON CHAIN SAWS
5 H. P. $287.50
4 H. P. $262.50
3 H.P. $227.50
WE TAKE TRADE-INS
CREDIT TERMS
DEPENDABLE PARTS AND SERVICE
FE 4-0734 FE 4-1112

KING BROS.
YOUR I-H DEALER
PONTIAC RD. AT OPDYKE

BOLEN'S TRACTORS, SNOW plows and casters, Jeri snow blowers, Evans Equipment, 6507 Dixie Hwy. MA 5-7878 or OR 3-8526.

FARMALL F 14 TRACTOR AND tools. FE 7-8000.

JOHN DEERE CORN PICKER. MAple 5-4781.

LEE
THE TRACTOR MAN
Will give $100 worth of red stamps with the purchase of an 18" rotary lawn mower complete with leaf mulcher.
Reg. $79.95 — Now $59.00
LEE'S Sales & Service
FE 3-9830 921 Mt. Clemens

OLIVER, 60 BUSHEL MANURE spreader, like new. Tractor hitch, used less than 2 mo. $225. EM 3-4310 after 5.

McCULLOCH CHAIN SAWS: DROP in and see 'em at W. F. Millers Garden & Lawn Equipment, 1593 South Woodward, (North of 14 Mile Rd.) Birmingham, Mich. Phone MIdwest 4-6053.

C. P. BULK MILKKEEPERS. Nothing down and five years to pay. Jimmie Harris Inc., Lapeer. Phone MO 4-3151.

McCulloch Chain Saw
SALES — SERVICE — RENTALS
ARC AND ACETYLENE WELDING
MI 6-0446 1890 Crooks Rd.

Mich. Chain Saw Distr.
Sales, Service, Rentals. MY 3-5821.

USED TRACTOR HDQTS.
Farm and industrial tractor equipment. 1946 Ford Tractor and front loader, good tires and condition, $650. Used 1952 Wagner loader for installation on your choice of our used Ford tractors at a special combination low price. Used corn pickers from $295. Check our stock for whatever you need.
HUGH ARMS & SON
O'Eneva 8-4241 South Lyons

USED MANURE SPREADERS
2 AND 4 WHEEL
$25 AND UP
BUY AND SAVE AT
HOUGHTEN & SON
528 N. Main, Rochester, OL 1-9761

Auction Sales 77

COMMISSION AUCTION EVERY Sat. night, MY 3-1521.

L. E. SMART AUCTION SALE, closed until April. Pvt. sales daily. Good bargains in used furniture, stoves etc.

For Sale Housetrailers 78

12 FT. CUSTOM BUILT, LIGHT and compact, $500 cash. OA 8-3714

30 FT., 1950 PONTIAC CHIEF. Excellent condition, reasonable. See manager of Keego Trailer Park.

1954 CHAMPION 36 FT. TRAILER. FE 8-1371.

1947 ALL METAL TRAVELO, 21 ft. Good condition. FE 8-1268.

1953 PONTIAC CHIEF 30 FT. 3 rooms and full bath. Like new. FE 2-4660.

20 FT. HOUSETRAILER. SLEEPS 2. FE 7-8000.

HUNTERS, THIS IS IT
22' Nice and clean. Priced right. Huron Trailer Park. FE 2-2815.

PAY LIKE RENT
Yes, we mean just that! We now have the most complete line of reconditioned and late model modern trailers ever. As low as 10 per cent and less down. Pay by the week, like rent. Some good livable trailers as low as $50 down.
TRAILER EXCHANGE
30 S. Telegraph FE 2-3200

Trailer Exchange
ANDERSON and GREAT LAKES 27 to 45 ft. America's 2 unchallenged leaders in their price range. BEEMER, CREE and TINI HOME. New trailers as little as ¼ down. As long as 60 months to pay at 5 per cent interest.
PARTS—STORE
60 S. Telegraph FE 3-3200
Across from Tel-Huron Center
Parts-Service Open to 6 thru Sat. Sales Open Eves. & Sun. P.M.,

1953 22 FT. RICHARDSON, LIKE new. Very clean, fully equipped and modern. 784 Arcadia Drive, off Baldwin. FE 8-5028.

1947 TRAILCRAFT TRAILER, 22 ft. Cheap. Clarkston, MA 5-1121.

NEW 1956
PONTIAC CHIEF
22 FT. TO 47 ft.
A COMPLETE CHANGE IN BEAUTY AND CONSTRUCTION
NOW ON DISPLAY AT
HUTCHINSON TRAILER SALES
4301 Dixie Hwy.
OR 3-1202
2830 S. Dort Hwy., Flint
Savings & S & S Savings
On new 1955 models
Also a fine selection of used trailers

1948 ALL-STATE TRAILER, 33 FT. Very good condition. Sleeps four. $595. OR 3-8223, 3700 Dixie Hwy.

For Sale Housetrailers 78

15 FT. SLEEPS FOUR. NICE. Ready to go. $375. FE 5-0711.

14 FOOT ALUMINUM SPORTSMAN trailer. Sleeps 4. Call after 4:30 week days, MU 4-2818, or Raymond Handson, 2605 Lakeside drive, White Lake, Milford.

GENERAL AND SKYLINE FOR 1956. Quality merchandise at a moderate price. Genesee Sales, 2101 Dixie Hwy.

OXFORD
Trailer Sales
See the new 1956 General, Stewart, Skyline and Holly coaches. 15 ft. to 47 ft. New low bank and insurance rates. Only ¼ down, 60 months to pay.
Ever see a trailer 12 ft. high?
DEER HUNTER SPEC.
10 USED TRAILERS
TO PICK FROM
$195-$595
BUY NOW!
See it here! 12 ft. high
Oxford Trailer Sales
Michigan bottle gas. Trailer parts and accessories
Mile south of Lake Orion on M24.
MY 3-0721
12 ft. high, 47 ft. long
See it here!

Rent Trailer Space 79

MODERN AND SEMI - MODERN trailer spaces for rent. On school bus route. White Lake Trailer Park. North shore of White Lake. 4111 Jackson Rd. Phone Milford MU 4-3626.

Auto Accessories 80

Auto Glass Service
When you need it! Have you tried our service? Glass installed while you wait. Insurance jobs honored. All work guaranteed. Free 1 lb. of coffee to a customer with each door glass or windshield installed.
Open Saturday Until 4
HUB AUTO GLASS CO.
122 Oakland Ave. FE 4-7066

LOUIE'S AUTO PARTS
Open Evenings - Days a Week
Starters and generators $6.50
Rebuilt springs $7.50
Lots of used parts for '46 cars and up.
986 Oakland Ave. Ph. FE 4-4513

CLEARANCE SALE OF V-8 ENGINES
Ford, Chev. Pontiac, Dodge, Chrysler, Olds, Buick, Studebaker, 6 cylinder engines.
Ford, Chev. Willys.
SPECIAL
Briggs 1st line automotive lacquer, $2.00 per gal.
SCHRAM AUTO PARTS
2539 Dixie Hwy. FE 4-4533

FENDER SKIRTS
The long streamlined custom type for 1955 Fords, Chevrolets and Plymouths, $35 pr
ALSO
Regular inside the fender type for 1955 Fords, Chevrolets and Plymouths, $13.95 pr.
And the type that fits over the fender with the flared bottoms for all makes and models. $9.95 and up a pr.
HOLLERBACK AUTO PARTS
340 Baldwin FE 3-9477

WRECKING FOR PARTS '49 NASH Ambassador and '46 Dodge 2 ton truck. FE 4-1170.

For Sale Tires 80-A

A SET 670-15 ROYALS, NEW white walls, $15.88. 503 S. Saginaw. FE 4-0687.

GOOD USED TIRES, $1.50 UP, also white walls, 503 S. Saginaw. FE 4-0687.

670-15 SUBURBANITE MUD AND snow remold $9.88. 503 S. Saginaw. FE 4-0687.

USED TIRES BOUGHT AND SOLD. Over 150 to choose from. All sizes. Also Suburbanite snow tires. C & G Service, corner Auburn at Opdyke. FE 5-5151.

Auto Service 81

REPAIRS, BUMPING & PAINTING
FREE ESTIMATE
ALL MAKES OF CARS
PAYMENT PLAN
BRAID MOTOR SALES
PHONE FE 2-0186
30 Years Fair Dealing
Cars at West Pike St.

CRANKSHAFT GRINDING IN THE car. Cylinders rebored. Buck Machine Shop, 23 Hood. Phone FE 2-2563.

SEAT COVERS, CUSTOM AND REGULAR CONVERTIBLE TOPS, UPHOLSTERING, AUTO. STARTERS.
ECONOMY CARS 22 AUBURN

Sale Motor Scooters 82

56 EAGLE, LOADED WITH ACcessories. FE 2-4319.

For Sale Motorcycles 83

FOR PARTS AND SERVICE ON your Harley Davidson see Harley Davidson Sales Co., 372 South Saginaw.

H.D. '51 74 O.H.V. 10,000 MILES. Good condition. $450. Call MY 3-7084 after 5 p.m.

For Sale Bicycles 84

ENGLISH RACER.
FE 5-2758

Boats & Accessories 85

MERCURY OUTBOARD MTRS Sales & Service. FE 2-5260.

20 PER CENT OFF ON ALL NEW 1955 Johnson Outboard motors and boats now in stock.
OWENS MARINE SUPPLY
396 Orchard Lake Ave.
Phone FE 2-8020

3½ H.P. CHAMPION AND 12 FT. Runabout. EM 3-5297.

ALUMA CRAFT BOATS
EVINRUDE MOTORS
MARINE SALES & SERVICE
422 S. TELEGRAPH

WANTED: USED 12 OR 14 FT. aluminum boat. Call FE 4-4998.

Transportation Offered 87

CALIF. BOUND? DRIVE A CAR. Pontiac Drive-Away Service. FE 4-5139, 53½ Union St.

CARS TO CALIF., SEATTLE, Fla., La. Averill Auto Sales. 2020 Dixie Hwy. FE 2-9678.

TRUCK GOING NORTH PART load either way. FE 5-6806.

WANTED: 2 OR 3 PASSENGERS to share expenses to Southern Illinois. Leaving Sat. Nov. 19. FE 5-7866.

Wanted Used Cars 88

1953 OR 1954 RANCH WAGON. OR 3-5000 after 5 p.m.

SCRAP CARS OR CHEAP CARS. OR 3-4511

CALIFORNIA BUYER
AVERIL'S 2020 DIXIE HWY.
FE 2-9878 or FE 4-6896

WE PAY TOP DOLLAR FOR sharp late model cars.
COMMUNITY MOTORS
803 N. Main, Rochester
OPEN TILL 10 P.M.
OLive 2-9311

WANTED — JUNKED OR USED cars, any make any model. Top $$$ paid.
BAGLEY AUTO PARTS
FE 5-9219 170 BAGLEY ST.

UP TO $50 FOR JUNK & CHEAP cars. FE 2-2666 days or eves.

THE HIGH DOLLAR
For high grade used cars. We need them. Drive the extra miles it will pay you well. 4540 Dixie Hwy.
H. J. VANWELT
OR 3-1358

WANTED: SCRAP CARS AND metal. FE 4-4678 and MY2-5492.

PRICE THE REST — THEN GET the best from
BILL SPENCE
USED CARS
62 Oakland Ave FE 4-7333

See M&M Motor Sales
For top dollar on late model cars. 2627 Dixie Hwy. OR 3-1602

WTD. JUNK CARS & SCRAP iron. Fast service. Call FE 4-9582

WTD. WRECKED AND JUNKED cars. FE 8-1431.

TOP DOLLAR FOR CLEAN CARS and late models.
ECONOMY CARS, 22 Auburn

For Sale Used Trucks 90

CHEVROLET PANEL TRUCK, '51 Model. Half-ton, 674 E. Beverly.

FOR SALE—AUTO CAR 300 CUMmings Diesel with double bottom trailers for hauling steel. 659 E. Tennyson.

FOR SALE OR TRADE, 1955 Chevrolet, ¾ ton pick-up. Priced to sell. OR 3-4376.

1948 FORD 5-YD. DUMP TRUCK, good condition, 7071 Tappon Dr., Clarkston.

FORD 1951 PICKUP. GOOD CONdition 18,000 miles. By owner. OL 2-3522.

FRUEHAUF 28 FT. INSULATED trailer. Single axle, excellent condition. $995. MA 5-7609.

For Sale Cars 91

'56 Plymouths
$49 Down
$59 Per Month
Trades Accepted
Call
W. Smith
MI 4-7811

MEDICAL BILLS
Forces sale of my 1950 Lincoln sedan. $2 transfer fee and take over low monthly payments. MI 6-2756.

1950 BUICK SPECIAL, 4-DOOR. Radio and Heater. FE 5-2750.

1954 BUICK CENTURY RIVIERA 2-door, 14,000 miles, excellent condition. $1900. FE 4-7943 after 5 p.m. FE 2-7448.

1953 BUICK CONVERTIBLE. $10 down and assume payments. 464 S. Woodward, Birmingham.

FOR SALE—LATE 1951 BUICK Super 4-door Riviera. All in first-class shape. Price $600. H. P. Sutton. Phone MY 2-6432.

'55 CADILLAC 62 COUPE. FULLY equipped. Low mileage. $3800. MI 4-1805.

New Credit Plan
HAVE YOU BEEN TURNED DOWN WHEN TRYING TO BUY A CAR BECAUSE OF SHORT EMPLOYMENT, NO CREDIT, BAD CREDIT ETC.?
WE HAVE A GOOD SELECTION OF '46 — '51 AUTOMOBILES THAT YOU CAN BUY FOR VERY LITTLE DOWN AND WEEKLY PAYMENTS OF AS LITTLE AS $5.
No Co-Signers!
Immediate Delivery!
Deal Direct!
No Finance Co.!
Buy Here—Pay Here
Y'ALL COME
TO
NATIONAL MOTOR SALES
171 S. SAGINAW

1955 CADILLAC FOUR DOOR, full power including windows. Less than 7,000 miles. Best cash offer or will trade and finance balance. Phone FE 4-1538, 64 W. Lawrence.

TRANSPORTATION SPECIAL, 1942 Chevrolet Coupe, $50. 695 Auburn Ave.

1949 CHEVROLET 4 DOOR, RAdio, heater, motor good, body fair. $250. FE 2-6304 evenings.

'52 CHEV. 2 DR.
Nice, clean 2-tone blue. Radio, heater, power glide. A one owner with 34,000 actual miles. Birmingham car. The price is right. 68 Oakland. FE 2-2351.

1951 CHEVROLET 4 DOOR DEluxe, in good condition. Reasonable. FE 4-3780.

CHEAP
'55 Chevy Conv. V-8. Loaded. Black with power pack. 22 Auburn.

1953 CHEVROLET CONVERTIBLE. $10 down and assume payments. 464 S. Woodward, Birmingham.

1953 GREEN CHEVY. GOOD CONdition. Owner MA. 5-2172, 7581 Clintonville, Clarkston.

100
USED CARS PRICED
$25
OVER WHOLESALE
KELLER KOCH
Chrysler-Plymouth Dealer
Birmingham Liberty 9-4585
Used Car Department
13½ Mile Rd. and Woodward
(Opposite the BIG BOY)

1955 CHEVY BEL AIR HARDTOP 2 tone, loaded, R&H Powerglide, power steering, power brakes and premium white wall tires. For information call FE 5-9219 bet. 6.

'52 CHEVROLET, 4 DOOR, RADIO, heater, spot light, good condition. FE 5-6902.

'54 CHEV. 2-DR., $1095. FULLY equipped and winterized.
NORTH CHEVROLET
Woodward at 13 Mile
LIncoln 5-1100

CHEVROLET 4-DOOR SEDAN. New Dec. 1952. Power glide. R&H. Pvt. owner. OL 1-5631.

You Don't Have To HUNT
For These Bargains
FALL CLEARANCE

'55 Dodge Lancer, save	$700
'55 Dodge V8 Clb. Cpe.	$1595
'54 Ford Custom 4 dr.	$1195
'54 Dodge V8 2 dr.	$1195
'54 Chev. Conv.	$1295
'54 Ply. Clb. Cpe.	$1095
'53 Buick Super	$1295
'53 Plymouth 4 dr.	$695
'53 Hudson Hornet	$895
'53 Chev. 2 dr.	$835
'53 Dodge V8 4 dr.	$895
'52 Dodge 4 dr.	$595
'52 Ply. Clb. Cpe.	$495
'51 Ford, Ford-O-Matic	$445
'50 Buick 2 dr.	$375
'49 Chev. 2 dr.	$195

MANY OTHERS TO CHOOSE FROM

'53 Ford Pickup	$725
'53 Dodge Pickup	$695
'50 GMC 1½ ton	$350
'41 GMC Pickup	$125

RIEMENSCHNEIDER
232 S. Saginaw FE 2-9131

TO MAKE BUSINESS BRISKER, use Classified Ads! To sell things, coal to kittens, dial FE 2-8181.

For Sale Cars 91

Late Models

'55 Chevy Bel Air Conv.
'54 Buick hardtop, like new.
'53 Cadillac 62 full power
'53 Chrysler V8. Full power.
'53 Packard Clipper
'53 Willys, overdrive.
'53 Pontiac, Hydramatic
We have plenty others and good cheap transportation. Finance arranged. Real Estate or contract trades accepted. Trade today.
ECONOMY USED CAR MARKET
22 Auburn Ave. FE 4-2131

'52 CHEVROLET, 4 DR. RADIO, heater, spot light, other accessories. Good condition. FE 5-6902.

'53 CHEV. CONV., $1095; POWER glide, power steering, radio, heater, white-wall tires; metallic bronze color. All leather interior. Beautiful.
NORTH CHEVROLET
Woodward at 13 Mile
LIncoln 5-1100

Chevrolet 1955 Demos
Floor Cars—Officials Cars
TAKE ADVANTAGE OF OUR LOW OVERHEAD LOCATION
SAVE UP TO $700
No Financing Problems
HASKINS
CHEVROLET
Oakland County's Fastest Growing Dealer
6751 Dixie Hwy. at M-15
MAple 5-5071
Open Nights 'til 9

'51 CHEVY, 2 DOOR, HEATER, automatic trans. Good clean car. No down payment. $26 per mo.
LAKE ORION MOTOR SALES
M24 at Clarkston Rd.
FORD — MERCURY
MY 2-2611

1953 CHRYSLER NEK YORKER 2-Dr., radio, heater and auto. Carkner Studebaker, MI 4-3410, Birm.

1952 DESOTO HARDTOP $10 DN. and assume payments, 464 S. Woodward, Birmingham.

'51 DODGE CONV., $495. YOU must see the manager to get this for this price.
NORTH CHEVROLET
Woodward at 13 Mile
LIncoln 5-1100

'52 DODGE 2 DR., $444; WAS $695; reduced for fall clearance.
NORTH CHEVROLET
Woodward at 13 Mile
LIncoln 5-1100

1952 DODGE 28,000 MILES. NEEDS repairing. $175. FE 5-3970.

'53 FORD V-8, COUNTRY SQUIRE station wagon. Radio, heater, overdrive, white-walls etc. 26,000 miles. Very sharp.
LAKE ORION MOTOR SALES
M24 at Clarkston Rd.
FORD — MERCURY
MY 2-2611

'51 FORD CLUB, $222. V-8 AND ready for winter. Let's trade.
NORTH CHEVROLET
Woodward at 13 Mile
LIncoln 5-1100

'51 FORD, WITH OVERDRIVE. Good condition. R and H. new tires. FE 5-7498.

'54 FORD 2 DR., $995; REDUCED from $1195 for fall clearance.
NORTH CHEVROLET
Woodward at 13 Mile
LIncoln 5-1100

FOR SALE: 1947 FORD 3-DOOR, $135. 369 Perry.

Stop Shopping, Here It Is!
BRAND NEW
1955 Rambler Station Wagon
$1799.17
DELIVERED
COMPLETE
Including the following equipment. Radio heater, directional signals, overdrive.
JACOBSON'S HUDSON
CORNER PIKE & CASS

1953 FORD RANCH WAGON, $10 down and assume payments, 464 S. Woodward, Birmingham.

1955 FORD FAIRLANE 4 DOOR. Ford-O-Matic. Buck and white. Low mileage, $1800 will take trade. FE 4-6162.

1955 FORD CUSTOM LINE TUdor, $1495.
LARRY JEROME
Rochester Ford Dealer
Ph. OL 1-9711
"FOR MORE THAN 30 YEARS A GOOD PLACE TO BUY."

1953 FORD VICTORIA, RADIO and heater, Ford-A-Matic. Carkner Studebaker, MI 4-3410, Birm.

1955 FORD COUNTRY SEDAN. Low mileage, white sidewalls, ultra Buckskin and white. MI 4-6051.

'47 FORD 4-DOOR; SHARPE, OR 3-6461.

50 HUDSON: $125, ALL WINTERized and ready for cold weather. Why take buses?
NORTH CHEVROLET
Woodward at 13 Mile
LIncoln 5-1100

'52 HUDSON 2 DR., WAS $595; now for fall clearance, only $295.
NORTH CHEVROLET
Woodward at 13 Mile
LIncoln 5-1100

1955 MERCURY CUSTOM FORDOR $1795.
LARRY JEROME
Rochester Ford Dealer
Ph. OL 1-9711
"FOR MORE THAN 30 YEARS A GOOD PLACE TO BUY."

1955 PLYMOUTH BELVEDERE Sport Coupe. 3,000 miles. Radio, heater, Powerflite transmission. Red and white.

1955 Plymouth Belvedere Fordor. 4,000 miles. Powerflite transmission, radio, heater, power brakes.

	WEEKLY PAYMENTS
1954 Chevrolet 4 dr.	$11.02
1954 DeSoto V-8 4 dr.	$16.77
1954 Plymouth Blvdr. 4 dr.	$12.83
1954 Plymouth Savoy 4 dr.	$11.10
1953 DeSoto Cl. Cpe	$11.10
1953 DeSoto Cl. Cpe	$10.15
1953 DeSoto V-8 Cl. Cpe	$12.83
1953 DeSoto V-8 4 dr.	$11.67
1953 Dodge 4 dr.	$10.15
1953 Dodge Suburban	$10.50
1953 Mercury 4 dr	$12.83
1953 Mercury 2 dr	$12.83
1953 Plymouth Hardtop	$10.15
1953 Plymouth 4 dr.	$ 9.22
1953 Plymouth Suburban	$10.15
1952 Dodge 2 dr	$ 7.05
1952 Hudson 4 dr	$ 8.36
1952 Plymouth 4 dr	$ 7.70
1951 Chevrolet 2 dr	$ 7.50
1951 DeSoto Custom 4 dr	$ 7.70
1951 Plymouth 4 dr	$ 7.50
1951 Plymouth Cl. Cpe	$ 7.50
1951 Plymouth 4 dr	$ 7.50
1950 Buick Sedan	$ 7.50
1950 DeSoto Custom 4 dr.	$ 7.50
1950 Hudson 4 dr.	$ 7.50

1 FULL PRICE	
1955 Lincoln 4 dr	$275.00
1948 Chrysler 2 dr	$195.00
1948 DeSoto 4 dr	$275.00
1948 DeSoto Cl. Cpe	$225.00
1948 Oldsmobile Cl. Cpe	$195.00
1946 Plymouth Cl. Cpe	$150.00
1948 Plymouth 4 dr.	$250.00
1948 Plymouth 4 dr.	$150.00
1947 Chevrolet 4 dr.	$145.00
1947 Ford Station Wagon	$225.00
1947 Oldsmobile Sedan	$125.00
1947 Plymouth Sedan	$125.00
1946 Plymouth Cl. Cpe	$100.00

BRAID
Motor Sales
DeSoto-Plymouth Dealer
Cass at W. Pike St.
FE 2-0186
66 S. Perry St.
FE 2-5106

For Sale Cars 91

Guaranteed
Sharp Used Cars
All Makes and Models
GLENN'S MOTOR SALES
254 S. Saginaw St. FE 4-7371

1952 MERCURY 2 DR. $10 DOWN and assume payments. 464 S. Woodward, Birmingham.

1952 MERCURY 4 DR. RADIO AND heater. Mercomatic. Carkner Studebaker, MI 4-3410, Birm.

1946 MERCURY, WW AND R&H. Good body and motor. Worth checking. MI 4-3567. Priced right.

1951 NASH RAMBLER, $10 DOWN and assume payments, 464 S. Woodward, Birmingham.

1951 NASH AMBASSADOR, $2. Title trans. and take over payments, 5 tires like new. FE 5-1521. Ask for Bill Hackett.

'51 NASH SEDAN, WAS $445; NOW for fall clearance, only $295.
NORTH CHEVROLET
Woodward at 13 Mile
LIncoln 5-1100

'51 Nash Ambassador
Hydra, Radio & heater. $32 for equity. Assume small balance. MI 6-2756.

'46 NASH $75 GOOD CONDITION. EM 3-9172.

'52 NASH STATESMAN HARDTOP, was $895; now only $695. Has everything.
NORTH CHEVROLET
Woodward at 13 Mile
LIncoln 5-1100

'53 OLDS 98 SEDAN, $1595; JET black with ivory top; hydra., radio, heater, white wall tires, full power.
NORTH CHEVROLET
Woodward at 13 Mile
LIncoln 5-1100

1954 4-DOOR OLDS SUPER 88. All accessories. Power steering and power brakes. FE 5-9890.

'49 OLDS 88 CLUB COUPE. FULLY equipped. Whitewalls, engine overhauled, beautiful paint. Exceptional condition. Best offer takes. Call after 4 p.m., MA. 6-2920.

1952 OLDS 88 2 DR. $10 DOWN and assume payments. 464 S. Woodward, Birmingham.

'51 OLDS 98 SEDAN: WAS $795, now only $595. We're making room for 56's.
NORTH CHEVROLET
Woodward at 13 Mile
LIncoln 5-1100

1947 OLDSMOBILE HYDRAMATIC Good as new. $265. FE 4-0249.

OLDSMOBILE 1947. GOOD RUNning condition, perfect tires. $100. Call MAple 5-5984.

'52 OLDS 98 HOLIDAY; $1295. Full power, hydra., radio; heater. Really nice.
NORTH CHEVROLET
Woodward at 13 Mile
LIncoln 5-1100

'51 OLDS 88, RADIO, HEATER, Hydra. Pvt. owner. FE 4-2544.

'53 OLDS 88 SEDAN, $1395; hydra., radio, heater, 2-tone blue; full power.
NORTH CHEVROLET
Woodward at 13 Mile
LIncoln 5-1100

Company Official Cars
'55 OLD'S 98, 4-DOOR
'55 OLD'S S-88, HARD TOP
DON'T WAIT TO SEE THESE CARS!
We are open every week night until 9
HOUGHTEN & SON
YOUR FRIENDLY OLDSMOBILE AND GMC TRUCK DEALER
528 N. Main, Rochester OL 1-9761

'52 OLDS 88
Club Coupe, $597. Also '52 Nash Ambassador, $595. Plenty other bargains.
Economy Cars, 22 Auburn

'49 PACKARD, FULLY EQUIPPED. Assume small payments. OR 3-4174.

'49 PACKARD	$99.99
'53 Plymouth	$763.00
'51 Peacemaker	$395.00
'50 Nash Hunter's special	$195.00
'51 Rambler	$295.00

JACOBSON'S HUDSON
CORNER OF PIKE AND CASS

1953 PACKARD CLIPPER SEDans and coupes, R and H, ultramatic, many to choose from. Very clean cars. Carkner Studebaker, MI 4-3130.

West Side Used Cars
Drive out where overhead is low and save the difference. Many makes & models to choose from.
West Side Used Cars
923 W. Huron FE 4-2185

1955 PACKARD PATRICIAN 4 DR. demonstrators. Fully equipped. Carkner Studebaker, MI 4-3410, Birm.

'55 PLYMOUTH SAVOY CLUB sedan with power flight, radio, heater. Excellent one owner car. First $1495 offer. MI 4-7207.

'55 PLYMOUTH 2-DOOR, V-8. Radio and heater. Very clean late model car.
LAKE ORION MOTOR SALES
M24 at Clarkston Rd.
FORD — MERCURY
MY 2-2611

1950 PLYMOUTH. RADIO AND heater. $150. 270 W. Montcalm.

'51 PLYMOUTH SEDAN, ONLY $395; was $495. We're making room for the 56's.
NORTH CHEVROLET
Woodward at 13 Mile
LIncoln 5-1100

PLYMOUTH '50 BELVEDERE sport coupe. Power Flight trans. R & H. WW tires. Wind. wash., etc. 1 owner. Low mile. Like new. Can trade or finance. Day phone MI 6-1200, afs. 6 p.m. All day & Sun., Webster 4-3979.

1953 PLYMOUTH 2 DR. $10 DOWN and assume payments. 464 S. Woodward, Birmingham.

1953 PLYMOUTH CRANBROOK Club Coupe. Radio, heater hydrive, white side walls. Excellent cond., $750. MA 6-2781.

1955 PONTIAC STARCHIEF CUStom Catalina, Hydra. R & H. White wall tires and other extras. 6,300 actual miles, 1 owner. FE 5-2737.

PONTIAC 1950. GOOD AND clean. 615 Third St.

PONTIAC '53, 8. RADIO & HEATer. FE 2-8819.

PONTIAC RETAIL
HOME OF THE
"GOODWILL"
USED CAR

1954 BUICK
Super Riviera
Radio, Heater, Dyna.
Yellow and Cream
14,000 Miles
$2095

1953 OLDS
88 4 dr.
Radio, Heater, Hydra.
2 Tone Gray
Whitewalls
$1295

1953 CHEVROLET
Bel Air 4 Dr.
Radio, Heater and
Power Glide
Brown and Cream
$1195

1952 PONTIAC
Deluxe 4 Dr. Sedan
Blue and White
Radio, Heater, Hydra.
Whitewalls
$895

"You Can't Buy Better or Pay Less" Than at
65 Mt. Clemens St.
FE 3-7117

For Sale Cars 91

VALUES GUARANTEED TIP TOP

1954 Plymouth Savoy 4 dr. $995
1953 Chrysler 4 dr. $1195
1953 Chevrolet Business Cpe. $675
1952 Plymouth club sedan $545
1951 Plymouth 4 dr. $475
1951 Chrysler Highlander 4 dr. $595
1951 Nash 2 dr. It's extra nice $395
1950 Studebaker, overdrive $250
One owner. See it!
Choice 1951 - 1952 - 1953 Pontiacs
CLARKSTON MOTOR SALES
32 S. MAIN ST.
CLARKSTON
CHRYSLER PLYMOUTH
Open 8 a.m. to 10 p.m. Daily
WE BUY, SELL AND TRADE
MA 5-5141

'52 PONTIAC CATALINA, $895. What a gorgeous automobile. You must come and see it.
NORTH CHEVROLET
Woodward at 13 Mile
LIncoln 5-1100

1955 PONTIAC STARCHIEF CUStom 4-door, Hydra., Power brakes and accessories. Call FE 5-6536.

PONTIAC, '53, 4-DOOR HYDRA. Like new. 15,000 miles. 1 owner. $1065. 600 Thire.

'55 PONTIAC, 4-DOOR, STARCHIEF deluxe, all accessories. 4,000 miles 28 S. Shirley.

'53 PONTIAC 4 DR., $1095; JET black, white wall tires. Don't buy until you see this one.
NORTH CHEVROLET
Woodward at 13 Mile
LIncoln 5-1100

'50 PONTIAC, FULLY EQUIPPED. Sharp. Hydra. 8. Will sell reasonable. FE 5-3570.

'51 PONTIAC, $375; HYDRA., radio, heater, perfect condition. All it needs is a set of seat covers.
NORTH CHEVROLET
Woodward at 13 Mile
LIncoln 5-1100

'52 PONTIAC SEDAN: WAS $995; now for fall clearance only, $777.
NORTH CHEVROLET
Woodward at 13 Mile
LIncoln 5-1100

'55 PONTIAC, 2-DOOR COUPE SEdan. Light gray and tan. Whitewall tires. Extras. FE 2-9596.

1941 PONTIAC 6, $85. FE 8-0056.

1954 PONTIAC STARCHIEF, 4-DR., DELUXE HYDRA. AND ACCESSORIES. FE 2-1160.

1952 PONTIAC CONVERTIBLE. Clean. W-W tires. Hydra., radio, heater and access. MI 6-2853 eves.

1955 PONTIAC STARCHIEF CUStom Catalina, fire-zoid and white, loaded with extras including Power-windows, brakes and antenna. Low mileage. By owner, $2250. MA 5-7341.

THANKSGIVING SPECIALS

Mercury '52 hardtop coupe	$ 795
Mercury '53 Monterey 4 door	$ 995
Ford '53 Victoria	$1095
Chevrolet '54 Bel Air 4 door	$1145
Ford '54 Convertible	$1345
Mercury '53 Station Wagon	$1395
Ford '55 2 door	$1495
Mrecury '54 Sun Valley	$1745
Mercury '54 Station Wagon	$1895
Lincoln '54 Capri Coupe	$2195

Bob Frost, Inc.
LINCOLN MERCURY DEALER
850 S. WOODWARD
BIRMINGHAM
MI 6-2200 JOrdan 6-3933

1953 PONTIAC 4-DR. SEDAN, HYdramatic, radio, heater, spotlight, good tires. Take older car down or will sell. FE 4-4813. 65 Summit Street.

1955 PONTIAC, $70 HYDRA. LOW mileage, will take good 48-52 Pontiac in trade. FE 5-4431.

Because
YOU, our customers, made it such a success, we are going to repeat our giant
Stock Number Sale

No. 18A
1950 Mercury 4 dr. Radio, heater and overdrive. Spotlight and original black finish. Clean interior.
$495

No. 2688A
1951 Chevrolet 4 dr. Radio, heater, Van Auken guards and new white wall tires.
$595

No. 2706A
1951 Ford 4 dr. Custom 8. Two tone green finish, radio, heater and Ford-O-Matic. It's nice and only
$545

No. 33B
1947 Chevrolet 4 dr. Heater, good tires, original finish and believe it or not—it's a one owner.
$195

No. 3088A
1952 Buick Special 2 dr. Two tone blue and ivory with radio, heater, Dynaflow, white walls and seat covers.
$795

No. 2967B
1950 Ford 8 2 dr. Original black finish radio, heater and covers. It sure is worth
$395

No. 2430B
1952 Chevrolet Deluxe 2 dr. Two tone green with radio, heater, Powerglide and spotless chrome. You must see it to appreciate it.
$745

No. 2215B
1953 Henry J. The economy car of them all. Ideal 2nd car and it's as good as new.
$445

No. 2670A
1952 Studebaker Hardtop. Runs good, looks good and has radio, heater and overdrive.
$395

WE
Also Have a Wide Selection of Good
Used Trucks

1951 CHEVROLET
Sedan Delivery. Fresh air heater, we have checked and guaranteed it.
$445

1951 FORD
1 ton pickup, 4 speed trans., 5 nice heavy duty tires.
$545

1951 CHEVROLET
1½ ton Stake, 6 new tires, 34,000 actual miles. See it today.
$545

1953 GMC
6 ton Hydramatic panel. Heater and turn signals.
$695

1947 STUDEBAKER
1½ ton Stake. Not bad for only
$125

Matthews-Hargreaves
211 S. Saginaw St. FE 4-4546

For Sale Cars 91

GOING Somewhere for Thanksgiving
Why not start from here in one of these buys.

1955 Pontiac Star Chief Catalina	$2295
1955 Pontiac 4 door Station Wagon	$2395
1955 Buick Centurv Riviera	$2495
1954 Buick Century Station Wagon	$1895
1954 Buick Special Riviera	$1795
1954 Pontiac 2 door	$1295
1955 Studebaker Coupe	$1595
1953 Buick Super 4 door	$1195

COMMUNITY MOTORS
802 N. Main, Rochester
OPEN TILL 10 P.M.
OLive 2-9311

1952 PONTIAC CHIEFTAIN

Maurice Evans Likes to Stay Home With His 6 Dogs

McGuire Sisters' Act Rocks the Copacabana

By EARL WILSON

AMERICA LAUGHS!

The McGuire Sisters, three little gals from Miamisburg, O., are the town's newest nighttime sensations. Their act at the Copacabana is smart, pretty, entertaining and oh, so different—it says something nice about Godfrey.

Eddie Fisher, Jan Murray, Sophie Tucker, Peter Donald and Frank Parker applauded the three sisters in their white rhinestone-bedecked gowns. Comedian Morty Gunty on the same show is sure to be a star soon. He mentioned, for example, that when he got married his wife wanted him to give her a joint bank account, and he did.

"It had just two names on it," he said, "her married name and her maiden name."

I liked his story about a schoolteacher who pulled and hauled and tugged to get a little boy's galoshes on. The boy



THE McGUIRE SISTERS

said, "I hate to disappoint you, teacher, but those aren't my galoshes." The teacher perspired, pulled and tugged and got them off. "They're my sister's," the little boy said. "She let me wear them today."

★ ★ ★ ★

Comedian Joey Adams took a lot of kidding when a radio show was done about his new book, "Strictly for Laughs." A character who'd been lavishly praising Joey's book asked, "By the way, what did he say in the dedication? I didn't get that far in it."

FEATURING NEW DOG ACT

B. S. Pulley, the comedian, was in a show featuring a dog act; so one night he took the dog to a Chinese restaurant, tied a napkin around its neck and sat it at the table; he also kept talking throughout the meal to the dog. As he left, the manager ran after them with the check, but Pulley said, "Give it to the dog. He invited me."

World's Worst Pun (from Art Mogur, the Boston bard): "The magician's model was so cold, he couldn't thaw her in half" . . . "Then there was the Texas millionaire who had four Cadillacs, one for each direction."—Sterling Sherwin, S'Francisco.

Sir James Barrie, asked once whether most of his plays did as well as "Peter Pan," purportedly replied, "Not all. Some peter out, some pan out."

★ ★ ★ ★

THE MIDNIGHT EARL . . .

The Harwyn, big rival of the Stork Club, is doing such turnaway business, it's opening a new upstairs room for parties . . . Socialites raise money for Jane Russell's WAIFs at a party given by Arnold Jurden at Cafe Carlyle . . . Though Jayne Mansfield has a dozen movie offers, Julie Styne and George Axelrod of "Rock Hunter" have her under contract till June '57.

Joe DiMaggio bowed out of Billy Reed's weekend junket to entertain troops in Greenland . . . Johnny Meyer, who arrived the other day, introduces pretty Diane Anderson as "my fiancee" . . . Gretchen Wyler is back in "Silk Stockings," against doctors' orders . . . Pretty Nancy Walters gave up her 25Gs-a-year modeling job to work on CBS-TV's "The Big Payoff" and study singing.



NANCY

WHITE HOUSE BUZZ: Ike may cruise in southern waters aboard a warship in the spring . . . One of the most requested TV shows in Denmark is—"Medic" . . . Rocky Graziano's take for the movie sale of his bio will pay him $210 a week for 10 years.

EARL'S PEARLS: Ima Washout claims that one old man has been having such glamorous dreams lately that now he's wearing his specs to bed.

★ ★ ★ ★

WISH I'D SAID THAT: Bob Olin read the biography of horse player Joe E. Lewis, and is surprised that it doesn't have a photo-finish.

★ ★ ★ ★

A caterpillar saw a butterfly zipping overhead, and told a friend, "You'll never get me up in one of those contraptions!" That earl, brother.

(Copyright 1955, the Hall Syndicate, Inc.)

Prefers Video to Film Making

Will Appear Sunday in 'The Devil's Disciple' by G. B. Shaw

By JOAN HANAUER

NEW YORK (INS) — Maurice Evans would rather do television than make Hollywood movies, because California is 3,000 miles away from the New York home he shares with six dogs.

* * *

Evans, who hosts "Maurice Evans Presents" on NBC-TV, will present himself, along with Dennis King, Teresa Wright and Ralph Bellamy, in George Bernard Shaw's "The Devil's Disciple" Sunday.

"It's only because of my association with Shaw in the theater that I was able to get the rights to do it—I feel very privileged," the English-born actor said.

The man famous for his presentations of Shaw and Shakespeare says he likes theater, television, movies — "anything goes, as long as there's an audience.

* * *

"You reach a lot of people with films," he commented, but added that making movies has its drawbacks. "If an actor doesn't give up his whole life to it, the motion picture industry is 3,000 miles away from one's home. I guess the dogs have something to do with it. I have six West Highland white terriers and they're mostly all related."

Evans has a few intersets other than dogs — he has produced two of the top hits currently on Broadway, "Teahouse of the August Moon" and "No Time for Sergeants." Aside from hosting his show and appearing on it, he plans to star in Shaw's "The Applecart" on Broadway.

VIEWS ON G.B.S.

"Just the other day I picked up my morning paper, turned to the theatrical section, and there was my picture. Shouldn't happen to anybody before breakafst.

* * *

"Most people think you see your picture and say 'How Lovely,' but more often it's 'Oh-oh, what are they saying now?' "

What they were saying was announcing his forthcoming Shaw play. On the English and American stage he has appeared in numerous G.B.S. productions, and about Shaw himself he says:

"It's remarkable how he's lasted—he's just now really coming into his own. He sure wrote before his time, that old boy. He probably won't be another Shakespeare, but from 1903 to 1955 is a pretty good span for a playwright."

* * *

Evans' first part in another classic — a dramatization of Thomas Hardy's "Far From the Maddening Crowd" which he performed in at age 11. He achieved success on the London stage when he grew up, except for a brief spell when he went into the dry cleaning business.

In 1935 Katharine Cornell "imported" Evans to the U.S. to play Romeo to her Juliet.

CHICAGO STYLE

"The only thing I knew about America was what I had seen in 'Chicago' movies," Evans said, smiling. "I almost bought a firearm to protect me from the gangsters.

"I really did buy a fur coat, because I'd seen so many bitter snowstorms in American films — that's the influence of the motion picture. The moths have got the coat now."

Fame, Evans insists, has its drawbacks.

"I've suffered at more women's club luncheons," he said. It's always creamed chicken and peas, usually in a pastry shell.

"I went to one in Chicago once. There was this vast assembly of women. The chairlady got up and announced that she had so much pleasure in introducing Orson Welles. When told who I was she improved on it by saying she had been out of town and didn't know who I was, but here I was.

"All this tucked up with chicken and peas."

Detroit Boy Killed

DETROIT (AP) — Robert Campbell, 3, was killed Tuesday when struck by a car while crossing a street with his 18-year-old sister, Zenobia. She was injured seriously.

Answer to Previous Puzzle

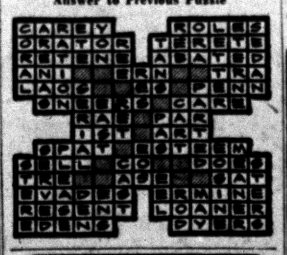

--Today's Radio Programs--

WJR, (760) CKLW, (800) WWJ, (950) WCAR, (1130) WXYZ, (1270) WJBK, (1490) WPON, (1460)

TONIGHT

6:00—WJR, Joseph Hainline
WWJ, News by Lewis
WXYZ, Wattrick, McKenzie
CKLW, News, Sports
WJBK, News, McLeod
WPON, News
6:30—WJR, Bob Reynolds
WWJ, Ross Mailholland
WXYZ, Bill Stern
CKLW, Eddie Chase
WJBK, Don McLeod
WPON, Sports Slants
7:00—WJR, Guest House
WWJ, Three Star Extra
WXYZ, Stars at Seven
CKLW, Fulton Lewis Jr.
WJBK, News, Mickey Shorr
WPON, News, Record Room
7:30—WJR, Guest House
WWJ, Morgan Beatty
WXYZ, Day's Events
CKLW, Gabriel Heatter
WJBK, Mickey Shorr
WPON, Record Room
8:00—WJR, Bing Crosby
WWJ, Dragnet
WXYZ, Show world
CKLW, Gangbusters
WJBK, News, Mickey Shorr
WPON, News, Record Room
8:30—WJR, FBI
WWJ, Lone Ranger
WXYZ, Better Tomorrow
CKLW, Public Prosecutor
WJBK, Mickey Shorr
WPON, Record Room
9:00—WJR, News, J. Carson
WWJ, You Bet Your Life
WXYZ, Town Meeting
CKLW, Bob & Ray
WJBK, News, Mickey Shorr
WPON, News, Zee, Orville
9:30—WJR, Amos-Andy
WWJ, Truth, Consequences
WXYZ, Town Meeting
CKLW, Bob & Ray
WJBK, Mickey Shorr
WPON Zee and Orville
10:00—WJR, News Makers
WWJ, Fibber McGee
WXYZ, Edw. P. Morgan
CKLW, Jim Van Kuren
WJBK, News, Mickey Shorr
WPON, News
10:30—WJR, Tennessee Ernie
WWJ, News by Lewis
WXYZ, Fights
CKLW, Ted McCoy
WJBK, Mickey Shorr
WPON, Zee and Orville
11:00—WJR, Joseph Hainline
WWJ, Bruce Mayer
WXYZ, News, Top Town
CKLW, News, Sports
WJBK, News, Mickey Shorr
WPON, News, Sports
11:30—WJR, Midnight Music
WWJ, Bruce Mayer
WXYZ, Top of the Town
CKLW, Ted Mc Coy
WJBK, Mickey Shorr
WPON, Blues Chaser

THURSDAY MORNING

6:00—WJR, Jim Vinall
WWJ, News
WXYZ, Fred Wolf
CKLW, Rooster Club
WJBK, Gentile, Binge
WPON, Cowboy Hank
6:30—WJR, Voice of Agricit
WWJ, Bob Maxwell
WXYZ, Fred Wolf
CKLW, Guy Nunn
WJBK, News, Gentile, Binge
WPON, Rise 'n' Shine
7:00—WJR, Jim Vinall
WWJ, Bob Maxwell
WXYZ, Osgood, Wolf
CKLW, News, David
WJBK, News, Gentile, Binge
WPON, News, Rise, Shine
7:30—WJR, Music Hall
WWJ, Bob Maxwell
WXYZ, Osgood, Wolf
CKLW, Terrence O'Dell
WJBK, News, Gentile, Binge
WCAR, Coffee With Clem
WPON, News, Rise, Shine
8:00—WJR, Jack White
WWJ, Bob Maxwell
WXYZ, Osgood, Wolf
CKLW, News, David
WJBK, News, Gentile, Binge
WCAR, News
WPON, News
8:30—WJR, Music Hall
WWJ, Bob Maxwell
WXYZ, Osgood, Wolf
CKLW, Toby David
WJBK, News, Gentile, Binge
WCAR, Coffee With Clem
WPON, Rise 'n' Shine
9:00—WJR, William Sheehan
WWJ, Minute Parade
WXYZ, Breakfast Club
CKLW, News, David
WJBK, News, Tom George
WCAR, News
WPON, News, Magic Carpet
9:30—WJR, Mrs. Page
WWJ, Minute Parade
WXYZ, Breakfast Club
CKLW, Toby David
WJBK, Tom George
WCAR, Rhythm' Roundup
WPON, WPON Goes Calling
10:00—WJR, Arthur Godfrey
WWJ, McBride, Peale
WXYZ, My True Story
CKLW, News, Homechats
WJBK, News, Tom George
WCAR, News
WPON, News, Party
10:30—WJR, Arthur Godfrey
WWJ, Detroit Weekday
WXYZ, Whispering Streets
CKLW, Mary Morgan
WJBK, Tom George
WCAR, Music in the air
WPON, WPON Goes Calling
11:00—WJR, Arthur Godfrey
WWJ, Detroit Weekday
WXYZ, Companion
CKLW, Story Time
WJBK, News, Tom George
WCAR, News Ace
WPON, News, Party
11:30—WJR, Make Up Mind
WWJ, Detroit Weekday
WXYZ, News, Winter
CKLW, Queen for a Day
WJBK, Tom George
WCAR, Music in the Air
WPON, Pontiac Party
12:00—WJR, Jack White
WWJ, News by Cederburg
WXYZ, News, Winter
CKLW, News, Riddle Griddle
WJBK, News, Tom George
WCAR, News
WPON, News

--Today's Television Programs--

Programs furnished by stations listed in this column are subject to change without notice.

Channel 2—WJBK-TV Channel 4—WWJ-TV Channel 7—WXYZ-TV Channel 9—CKLW-TV

TONIGHT'S TV HIGHLIGHTS

6:00—(7) Buffalo Bill, Jr. Dick Jones in "Tough Tenderfoot." (9) Circle 9 Theater. Roy Rogers in Western film. (4) Sonny Eliot. Variety, quiz.
6:15—(4) News. Paul Williams. (2) News. Jac LeGoff.
6:25—(4) Sports. Bill Flemming. (2) TV Weatherman. Dr. Everett Phelps.
6:30—(7) Margie. Gale Storm in "Margie's Career." (4) Death Valley Days. "Killing in Diamonds," story of great hoax in California of 1870. (2) Telenews Sports Weekly. Harry Wismer.
6:45—(2) News. Doug Edwards.
7:00—(7) Kukla, Fran and Ollie. Puppet comedy. (9) The Lone Wolf. Louis Hayward in "Arena." (4) Amos 'n' Andy. "Kingfish turns Press Agent," comedy. (2) Corliss Archer. Comedy starring Ann Baker.
7:15—(7) News. John Daly.
7:30—(7) Disneyland. Fess Parker, Buddy Ebson, Jeff York in "Davy Crockett's Keelboat Race," return of frontier hero in fictional tale of rivalry with riverboat legend Mike Fink. (9) Million Dollar Movie. Kieron Moore, Elizabeth Sellars in "Recoil." (4) Eddie Fisher Show. Giselle MacKenzie, guest. (2) Detroit Lions Quarterback Show. Van Patrick and Lions team members talk about pro games.
7:45—(4) News Caravan. John Cameron Swayze.
8:00—(4) Screen Directors Playhouse. Laraine Day plays a nurse, Thomas Mitchell a doctor in "The Final Tribute," drama of young doctor's awakening to humanity needed in medicine. Dan O'Herlihy costars. (2) Arthur Godfrey and his Friends. Peter Lind Hayes host with Mary Healy, Phil Silvers, guests.
8:30—(7) MGM Parade. Spencer Tracy, Irene Dunne, Van Johnson in scene from "A Guy Named Joe." Host George Murphy shows scene with Jean Simmons, Marlon Brando in "Guys and Dolls"; Pete Smith Comedy, "You Can't Win"; "A Door Will Open," story of struggling young composer. (4) Father Knows Best. Bud gets a lesson in gallantry from his father. Robert Young, Jane Wyatt, Billy Gary star in comedy.
9:00—(7) Masquarade Party. Guests use make-up to stump the panel. (9) Cross Canada Hit Parade. Musical variety. (4) Television Theater. Boy suspects his best friend is a killer in "A Summer's End," starring James Barton, Ian Tucker. (2) The Millionaire. Amnesia victim is unable to explain his new wealth in "The Story of Jerome Wilson," starring Christopher Dark, Ross Elliott.
9:30—(7) Break the Bank. Quiz with Bert Parks and $1,500. (9) Jackie Rae Show. Musical variety. (2) I've Got a Secret. Gary Moore host on panel show.
10:00—(7) Wednesday Night Fights. Light-heavyweight Boxing Bout: Chuck Speiser vs. Paddy Young. (9) Mr. and Mrs. North. Phone switch leads Pam and Jerry into racket in "Busy Signal," with Barbara Britton, Richard Denning. (4) This Is Your Life. Surprise guest has his life story told by Ralph Edwards. (2) 20th Century Fox Hour. J. P. Marquand's "The Late George Apley," story of Boston family and its devotion to tradition. Raymond Massey, Joanne Woodward, Ann Harding, Arthur Franz, star. Host Joseph Cotton shows how a screen test is made.
10:30—(9) China Smith. Dan Duryea. (4) Mr. District Attorney. Flood moroons D. A. in home of man he convicted of murder. David Brian plays the D. A.
10:45—(7) News. Dick Femmel.
11:00—(7) Soupy's On. Variety with Soupy Sales. (9) National News. (4) News. Paul Williams. (2) News. Jac LeGoff.
11:15—(7) Film Playhouse. Chips Rafferty in "Return of the Plainsman." (9) Good Neighbor Theater. Sonny Tufts in "Serpent Island." (4) Little Show. Rick Jason in "Wherefore Art Thou." (2) Miss Fair Weather. Bette Wright.
11:20—(2) Les Paul and Mary Ford. Music.
11:25—(2) Nightwatch Theater. Kenneth Kent, Judy Kelly in "House of Mystery."
11:30—(4) Tonight. Steve Allen, host. Martha Davis and spouse, guests.

THURSDAY MORNING

6:50—(4) Today's Farm Report.
6:55—(2) Meditations.
7:00—(4) Today. (2) Morning Show.
7:55—(2) Les Paul & Mary Ford.
8:00—(2) Cartoon Classroom.
8:30—(2) Captain Kangaroo. (7) Wixie Wonderland.
9:00—(4) Romper Room.
9:30—(2) Love Story. (7) Request Theater.
9:55—(4) Faye Elizabeth.
10:00—(2) Gary Moore Show. (4) Ding Dong School.
10:30—(2) Arthur Godfrey. (4) Search for Beauty.
10:55—(7) News.
11:00—(4) Home. (7) Story Studio.
11:30—(2) Strike It Rich.
11:55—(7) News Ace.

THURSDAY AFTERNOON

12:00—(2) Valiant Lady. (4) Tennessee Ernie. (7) 12 O'clock Comics.
12:15—(2) Love of Life.
12:25—(9) Prayer, Sign On.
12:30—(2) Search for Tomorrow. (4) Feather Your Nest. (7) Beulah. (9) Story Book.
12:45—(2) Guiding Light. (9) Maggie Muggins.
1:00—(2) Ladies Day. (4) Colorland. (7) Charm Kitchen. (9) Mary Morgan Show.
1:15—(4) Fun to Reduce.
1:30—(4) Jean McBride. (9) News, Shoppers Show.
1:55—(2) Girl Talk. (4) Fran Harris.
2:00—(2) Robert Q. Lewis. (4) Hour of Shows. (7) Stars on Seven.
2:30—(2) Linkletters Houseparty.
3:00—(2) The Big Payoff. (4) NBC Matinee Theater. (7) Heartthrob Theater.
3:30—(2) Bob Crosby Show.
3:55—(9) News.
4:00—(2) Brighter Day. (4) A Date With Life. (7) Captain Flint. (9) Justice Colt.
4:15—(2) Secret Storm. (4) First Love.
4:30—(2) On Your Account. (4) World of Mr. Sweeney. (7) Auntie Dee's Rascals.
4:45—(4) Modern Romances.
5:00—(2) The Early Show. (4) Pinky Lee Show. (7) Mickey Mouse Club. (9) Dance Party.
5:30—(4) Howdy Doody. (7) Mickey Mouse Club. (9) Howdy Doody.

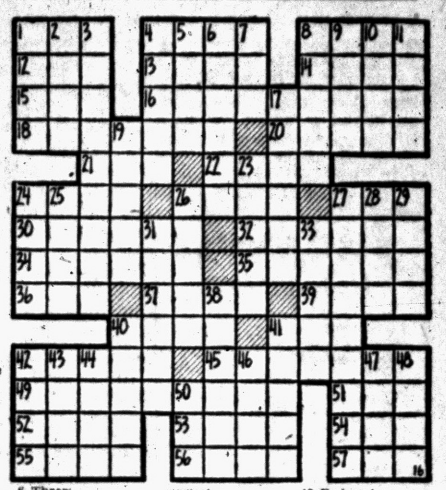

ACROSS
1 One of the Crosby singers
4 Actress, —— Hayworth
8 Malt drinks
12 Exists
13 English school
14 Enclosure
15 Droop
16 Religious follower
18 Splinters
20 Tears
21 Fresh
22 Ages
24 Eyeglass part
26 Revise
27 Seed vessel
30 Mountain ridges
32 Staid
34 Swamp
35 Eye medicine
36 Donkey
37 Afternoon parties
39 Agreement
40 Prickle
41 Kind of lettuce
42 Ermine
45 Radio studio
49 Secrets
52 Mystery writer —— Stanley Gardner
53 Hireling
54 Worm
55 General Leonard ——
56 Cavities
57 Place

DOWN
1 Singing voice
2 Spoken
3 Tyros
4 Start again
5 Passage in the brain
6 Threw
7 Insect
8 Land measures
9 Reclined
10 Minced oath
11 Oriental coins
17 Declaims
19 Match
23 Ascends
24 Buddhist priest
25 Love god
26 German city
27 Hangers-on
28 Of the ear
29 Nick
31 Landed property
33 Storehouse
38 Italian city
40 Reduced
41 Containers
42 Merganser
43 Neophyte
44 Norwegian capital
46 Canvas shelter
47 French river
48 Bird's home
50 Corded fabric

She Got Them Back

LOYAL, Okla. (AP)—Two ancient automobiles stolen from Mrs. Lottie Dohe two years ago were back with the owner today. The Oklahoma Crime Bureau tracked them down in the hands of other ancient car enthusiasts who bought them through want ads. One is a 1915 Model-T. Parents of three boys now in military service made restitution to the buyers and the cars were turned over to Mrs. Dohe.

Cotton consumption in Denmark in the year ended July 31 amounted to 40,000 bales of 500 pounds each, a decline of 9 per cent from the previous year.

Tragedy Strikes

CLEVELAND (AP) — Toolmaker Victor Doubek, 50, and Mrs. Ruth Zajowski, a 43-year-old widow, got a marriage license yesterday at Lakeside Court House. Shortly after they drove away in Doubek's car, it slowed and came to a stop against a utility pole. Doubek had died of a heart attack.

HIGH FIDELITY HEADQUARTERS
Wide Selection of Components
Catalogue "Net" Prices
Attractive Demonstration Room
Expert Guidance—Complete Installation
McCALLUM & DEAN
409 E. MAPLE, BIRMINGHAM MI 4-5230

Muntz TV
For Factory Authorized Service
Call FE 4-1515
C&V TV Pontiac 993 Mt. Clemens

RCA OWNERS
Make Your TV Remote Controlled
$59.95
HAMPTON ELECTRIC
825 W. Huron



YOUR KITCHEN!
THE ENVY OF EVERYONE WITH CUSTOM-BUILT CUPBOARDS
SPECIAL KITCHEN CABINETS $100.00
Up to 12 feet includes hardware. Estimates given on lots of 6 or more.
Pontiac Window Co.
357 N. Cass Phone FE 5-3281 After 5 P. M. FE 5-4506

Ward's TV Service
TV, Radio, Car Radio
FE 2-2976 46 N. Hilldale
OPEN EVENINGS

SERVICE? Yes!
• T.V.
• Hi-Fi
• Radio
• Tape Recorders
• Record Players
• Inter-Comm. Systems
• P.A. Systems
BLAKE RADIO TV
3149 W. Huron
FE 4-5791

NEW! See it NOW!
Custom-Built 21" SPARTON TV
at budget price of only
$169.95
Generous allowance for your present small-screen set!

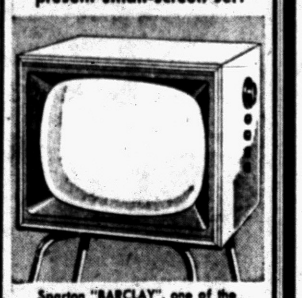

Sparton "BARCLAY", one of the Highlander Series
CHECK THESE BIG VALUE FEATURES!
• Giant-size 21" aluminized picture tube.
• Eye-ease TELE-OPTIC filter glass—removable for cleaning.
• Advance-design SIMPLI-MATIC chassis—22-tube performance.
• L-D signal booster.
• Compact, high-gloss cabinet—mahogany or limed oak grain finishes.
• Anti-static picture tube mask.
• Super-fast warm-up—sight and sound in seconds!
Stop in—a demonstration proves it
STEFANSKI
Radio & Televison Sales & Service
FE 2-6967
1157 W. Huron St.
SPARTON TV

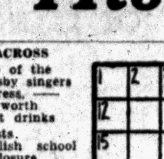

Hunters Special!

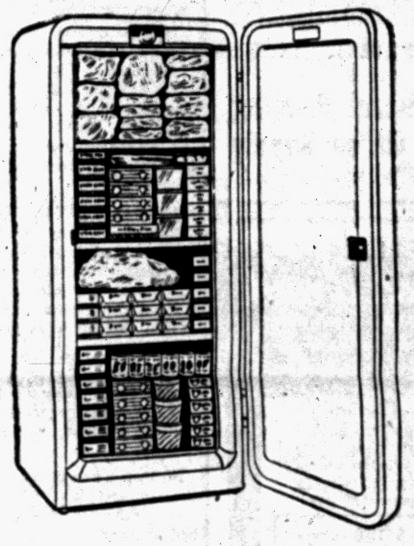

$100.00 DISCOUNT
on all 11' Gibson Home Freezers to any hunter furnishing proof that he got his buck — Yes . . . we will give a $100.00 Discount on a 387-lb. capacity 11 cubic foot GIBSON HOME FREEZER. Yours for only
$329.95
With Proof of Buck
Other 7 cu. ft. Freezers
As Low As With Buck $199.95
Hunters — Here is your opportunity to get the best in home freezers and save $100.00. A place to keep your game all season, too.
Your Gibson Dealer Over 27 Years!
FE 5-8413 ROY'S FE 5-8413
96 Oakland Ave.

Methodical Investigation Discovered Young Saboteur of Colorado Airliner

DENVER (INS) — High-powered methodical police work was responsible for the arrest of the 23-year-old college student on suspicion of planting a time bomb that caused a United Air Lines plane to explode in mid-air and kill 44 persons Nov. 1.

* * *

A 41-year-old FBI agent headed the five-day investigation that resulted in the arrest of John Gilbert Graham.

The agent was Roy K. Moore, who said a "joint operation" was responsible for the apprehension of the Denver University student whose mother, Mrs. Daisy King, was one of the disaster victims.

Moore was reluctant to give details of his probe that began when the FBI was called into exercise "investigative jurisdiction" in the case.

FBI GETS GREEN LIGHT

The FBI entered after James N. Peyton, chef investigator for the Civil Aeronautics Board, said the blast that tore apart the United Luxury Liner DC-6B east of Longmont, Colo., was "bomb-like."

That gave the federal agents the green light and routine, painstaking effort did the rest.

Two phases of the probe opened immediately: reconstruction of the ill-fated plane began in a heavily-guarded warehouse north of the Denver municipal airport, and a methodical person-by-person check of the crash victims and survivors.

The plane reconstruction dealt with tiny pieces of metal and fabric ranging up to large chunks of twisted steel and aluminum alloy. Pieces of cardboard were used to fill in blank spots where it had been impossible to recover metal apparently powdered over the beet fields near Longmont by the force of the blast.

IN BAGGAGE AREA

Piecing the aircraft together proved conclusively that a bomb had blown out the No. 4 baggage compartment. In fact, the force of the explosion caused the tail section of the aircraft to end two miles away from the main crash scene.

The reconstruction showed "how."

The survivor check showed "who."

FBI men queried all insurance companies handling policies for airline customers.

The Continental Casualty Co., of Chicago held policies on 13 of the crash victims. The policies ranged from $12,500 to $62,500. But continental officials were unable to help FBI agents except to rule out several connected with the plane who, by this time, were certainly suspect.

CHECK-OUT GIVES CLUE

Not until the government men hit Mutual of Omaha Insurance Co. did they strike pay dirt. Mutual has so-called "teletrip machine" units dispensing insurance policies at the Denver municipal airport.

Mrs. King, 53, had a mutual policy on her for $37,500—not too much or too little insurance on an airline passenger. A son, John Gilbert Graham, was the beneficiary.

Further investigation showed Graham—potential heir to an estate worth in excess of $150,000—had knowledge of explosives.

Also, Graham was a parolee on a forgery conviction. The suspect was arrested after more detailed investigation.

The insurance policy Graham bought for his mother cost $1.50.

Ziegler Expects Straits Ferries to Top Record

LANSING (AP) — A record for auto traffic on the Straits of Mackinac state ferries was predicted by State Highway Comm. Charles M. Ziegler today.

Ziegler said the ferries carried 804,936 cars in the first 10 months of the year, an increase of 7.6 per cent. This rate of increase has been maintained throughout the year, he said.

Ziegler estimated that 940,000 cars will be transported in 12 months, compared to 900,782 in 1953, the present record.

Brazen Teenagers Defy Police in Grand Rapids

GRAND RAPIDS (AP) — Police were shocked at the audacity of the 17-year-old boys.

The pair stopped at the police station yesterday while one paid a $5 traffic fine.

Minutes later they drove around the corner, pulled up at a police gasoline pump and filled up their tank. When Patrolman Lewis C. Zahn came along, they brazenly asked him to put the cap back on their gas tank.

UNITED SHIRT Distributors Downtown and at Tel-Huron

SLIDE RULE Headquarters

...the correct rule for your specific need!

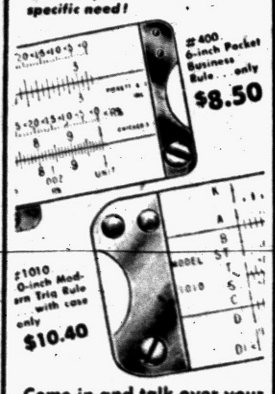

#400 6-inch Pocket Business Rule... only $8.50

#1010 6-inch Modern Trig Rule with case only $10.40

Come in and talk over your slide rule needs with us. You'll find that you can save time, and money, by getting expert assistance in choosing the rule that fits your needs. No obligation ...and we'll be pleased to show you the most advanced Slide Rule Designs known today.

Wide Selection of All-Metal Slide Rules.

Precision built... needle-sharp markings... dimensional stability... see these Pickett Rules in our stock today.

We Feature a Complete Line of Drawing Supplies

SLIDE RULES...$2.95 up

General Printing & Office Supply
17 W. Lawrence St.

Esterbrook FOUNTAIN PENS are made for your kind of writing

In school work especially Esterbrook Fountain Pens give you greater writing ease — better writing always. Points shown recommended for school.

$2.50 Complete pen as shown... others to $5.00

Choose the right point for the way you write—by number

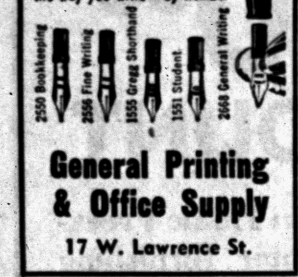

General Printing & Office Supply
17 W. Lawrence St.

Willys Says Jeep Sales in October Top Record

TOLEDO (AP)—The volume of domestic factory sales of jeeps and other jeep utility vehicles in October exceeded that of any other month since 1953, Willys Motors Inc., reported today.

Incuding export and government sales, more than 7,000 jeeps, jeep trucks and other 4-wheel drive vehicles were shipped during October.

"Expenses be hanged" is out of date!

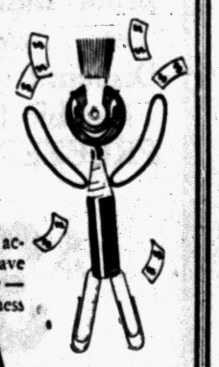

Today's businessman must control and account for his expenses — or else! We have the tools to do the job with *least expense* — and every kind of sales form a business needs.

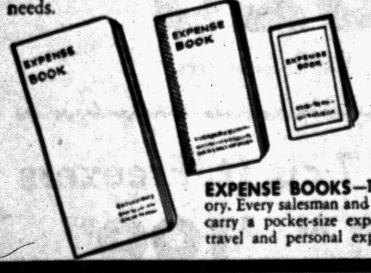

EXPENSE BOOKS—Don't trust to memory. Every salesman and businessman should carry a pocket-size expense book showing travel and personal expenses. 15c up

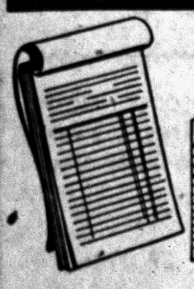

SALES FORMS—Our stock of sales order forms, daily and weekly call reports, prospect cards, and record cards can handle your needs, save you the cost of preparation.

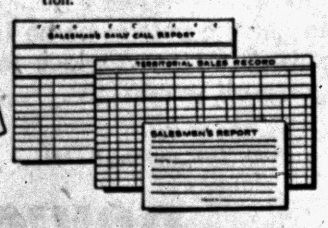

General Printing & Office Supply
17 W. Lawrence St. Pontiac

OPEN MONDAY, FRIDAY AND SATURDAY NIGHTS UNTIL 9

SEARS ROEBUCK AND CO. VALUE DEMONSTRATION



Holiday Entertaining
for your dining pleasure for years to come

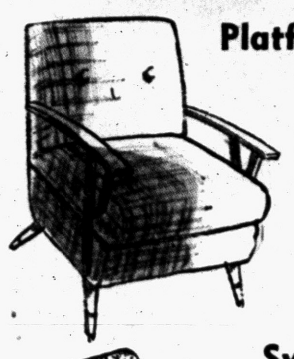

Platform Rocker
29.95
$3 Down
Comfortable full size rocker. Arms and back softly curved. Kiln dried hardwood frame. A top value buy.



Swivel Rocker
$33
$3.50 Down
Hi-base swivel rocker. An ideal TV chair. Cotton filled cushions for added comfort. Save!

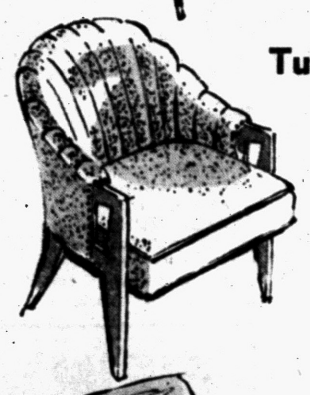

Tub Chair
39.95
$4 Down
Channel back and distinctive arm style. Nail head trim. Kiln dried hardwood frame. Choose assorted covers!

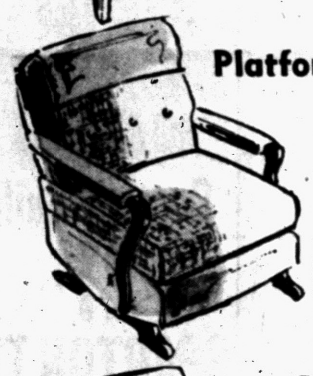

Platform Rocker
49.95
$5 Down
Tweed cover and plastic at soil points. 36-inches high. Hardwood frame. See it!



Closed Arm Rocker
54.95
$5.50 Down
Man-size proportions! Platform rocker. Gracefully curved arm stumps.

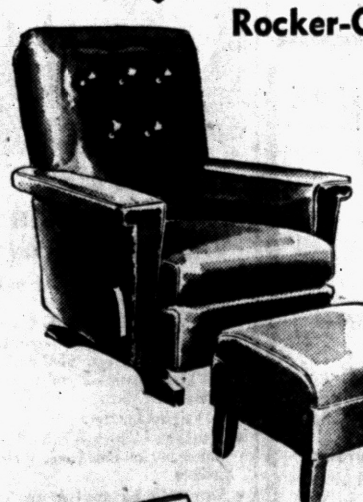

Rocker-Ottoman
69.95
$7 Down
Modified Lawson arm style. Hardwood frame. Chair rocks or locks in any position.

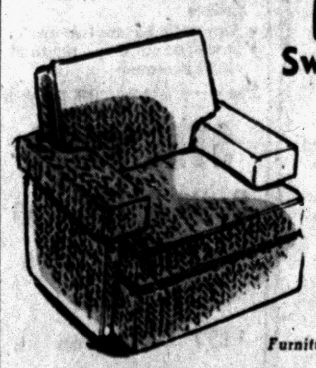

Swivel Rocker
79.95
$8 Down
Sears exclusive extra high back rocker! Spring filled cushions. Ball bearing swivel.

Furniture Dept.—Second Floor

Traditional 6-Pc. Suites
Regularly $229
$188



SAVE $41!

Always in style 18th Century design in mahogany veneers . . . so treasured for its graceful, lasting beauty. Designed to fit smaller living areas. All drawers dust proof and dovetail-joined. Center guide rails and antiqued brass pulls. Set includes buffet, table, 3 side and 1 arm chair.

✓ 18th Century Mahogany Veneers
✓ Table Extends to 64 Inches
✓ Buffet, 3 Side and 1 Arm Chairs
✓ Heavy Pedestal Base
✓ See It at Sears Now . . . You'll Save $41!

Harmony House Matching China Cabinet $110



Foam Latex Cushions! Smart, Modern Frieze Fabrics!

2-piece Suites
• Only $20 Down on Sears Easy Terms
$199

Imagine this amazing low Sears price! Beautifully designed living room suites with deep biscuit-tufted backs, modern pullover arm treatment. A wonderful choice of colors . . . with Lurex® metallic yarns. Priced low!



Full Foam Latex Cushions . . . Versatile, Modern

2-piece Sectional
• Only $20 Down on Sears Easy Terms
$199

Glamorous design . . . biscuit-tufted backs, streamlined arm styling . . . smart frieze fabrics, glinting with metallic Lurex® threads! Sectional furniture is easily arranged. Sturdy hardwood frame. Latex cushions. See it at Sears!

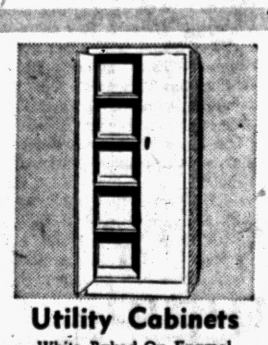

Utility Cabinets
White Baked-On Enamel
63x22x11-In. 12.95
Harmony House extra storage space cabinet with reinforced doors, chrome plated handles. Flush to floor style.



Two-Door Cabinet
Compare Sears Low Price
At Just 22.95 2.50 DOWN
Need extra storage and work space in your kitchen? Steel cabinet has cutlery drawer. 24x20x26-inches.

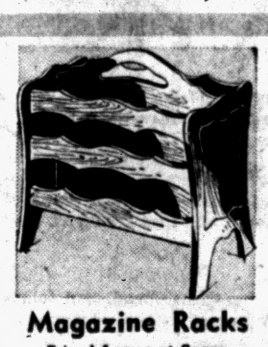

Magazine Racks
Priced Lower at Sears
Now Only 5.95
Mahogany finished hardwood in traditional ladder style racks; delicate cutout work on slats. 16 inches high. See them now!

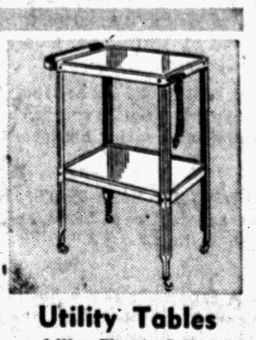

Utility Tables
3-Way Electric Outlet
3 Colors 3.88
Angular enameled steel legs with free rolling wood casters. Handy work space, push bar. Red, white, yellow.

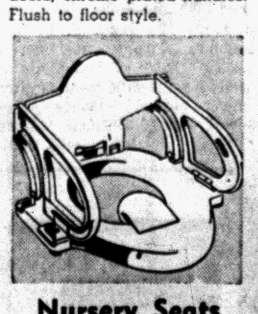

Nursery Seats
Honeysuckle White Plastic
Each, only 4.95
Folding type nursery seats with deflector, arm rests, full back. Safety strap keeps baby from easy tumbling.



Handy High Chair
Converts to Youth Chair
33¾-Inches 13.95
Chrome plated steel frame and stainless steel tray. Tray and footrest are adjustable. Juvenile print plastic cover.



Baby Play Pens
Apartment Size Pens
40x27-Inches 12.88
Keep baby away from drafts and dirt! Well-built of seasoned varnished oak hardwood. Colored play beads.



5-Drawer Chests
Ready-to-Finish Model
2.50 Down 24.95
Smoothly sanded Ponderosa pine ready for paint or lacquer. Modern style, guided drawers. Plywood parts.

"Satisfaction guaranteed or your money back" SEARS
154 N. Saginaw St. Phone FE 5-4171